

Regular

RA

Name Horizon Community Church  
c/o Randy Campbell  
Address PO Box 1183  
Tualatin, OR 97062  
rcampbell@horizoncommunity.church

DESCRIPTION OF WATER RIGHT(s)

Name of Stream A well

Trib. of Tualatin River

Use Irrigation

County Washington

Quantity of water (CFS)

No. of Acres

Name of ditch

App# G-2093

Per # G-1925

Cert # 95051

PR Date 8-14-1961

App# G-9919

Per # G-9092

Cert # 95052

PR Date 9-3-1980

App#

Per #

Cert #

PR Date

App#

Per #

Cert #

PR Date

App#

Per #

Cert #

PR Date

Change in POU

Date Filed 5/1/2024

Initial notice date 5/14/2024

DPD issued date

PD issued date

PD notice date

Date of FO 6/23/2025 Vol 134 Page 1005-1008

C-Date

COBU due date

COBU Received date

Certificate issued

FEES PAID

Date	Amount	Receipt #
<u>5-1-2024</u>	<u>\$1,970.00</u>	<u>142843</u>
<u>5-1-2024</u>	<u>\$125.00</u>	<u>142840</u>
<u>5-20-2024</u>	<u>\$2,055.37</u>	<u>142949</u>

FEES REFUNDED

Date	Amount	Receipt #

Assignments:

Irrigation District

Agent Doann Hamilton  
phgdmh@gmail.com

CWRE

CC's list Washington County Assessment

☐ - Oversized map - Location





# Oregon

Tina Kotek, Governor

## Water Resources Department

North Mall Office Building

725 Summer St NE, Suite A

Salem, OR 97301

Phone 503 986-0900

Fax 503 986-0904

June 23, 2025

Randy Campbell  
PO BOX 2690  
Tualatin, OR 97062

REFERENCE: Transfer Application T-14454

Enclosed is a copy of the final order approving your water right transfer application.

The time allowed to complete the transfer is specified in the final order. YOU SHOULD GIVE PARTICULAR ATTENTION TO THE TIME LIMIT. The water right for any portion of the authorized change in character of use or change in place of use NOT carried out within the time allowed will be lost.

An extension of the time limit can be allowed only upon a showing that diligent effort has been made to complete the actual change(s) within the time allowed.

You are required to hire a Certified Water Rights Examiner (CWRE) to complete a Claim of Beneficial Use report and map which must be submitted to this Department within one year of the date you complete the change(s) or within one year of the completion date authorized in the transfer final order, whichever occurs first.

If you have any questions related to the approval of this transfer, you may contact your caseworker, Kim French, by telephone at (503) 979-9607 or by e-mail at [Kim.r.french@water.oregon.gov](mailto:Kim.r.french@water.oregon.gov).

Sincerely,

David V. Jones Jr  
Water Rights Services Support  
Transfers and Conservation Section

cc: Joel M. Plahn, Watermaster Dist. # 22 (via email)  
Doann Hamilton, Agent  
Washington County, Local Government

Enclosure

**BEFORE THE WATER RESOURCES DEPARTMENT  
OF THE  
STATE OF OREGON**

In the Matter of Transfer Application	)	FINAL ORDER APPROVING A CHANGE IN
T-14454, Washington County	)	PLACES OF USE

**Authority**

Oregon Revised Statutes (ORS) 537.705 and 540.505 to 540.580 establish the process in which a water right holder may submit a request to transfer the point of appropriation, place of use, or character of use authorized under an existing water right. Oregon Administrative Rules (OAR) Chapter 690, Division 380 implement the statutes and provides the Department's procedures and criteria for evaluating transfer applications.

**Applicant**

HORIZON COMMUNITY CHURCH  
C/O RANDY CAMPBELL  
PO BOX 2690  
TUALATIN, OR 97062

**Findings of Fact**

1. On May 1, 2024, Horizon Community Church, c/o Randy Campbell filed an application to change the places of use under Certificates 95051 and 95052. The Department assigned the application number T-14454.
2. Notice of the application for transfer was published on May 14, 2024, pursuant to OAR 690-380-4000. No comments were filed in response to the notice.
3. On July 31, 2024, the Department sent a copy of the draft Preliminary Determination to the applicant, proposing to approve Transfer Application T-14454. The draft Preliminary Determination cover letter provided a deadline of August 30, 2024, for the applicant to respond and submit the required information. The applicant requested that the Department proceed with issuance of a Preliminary Determination and provided the necessary information to demonstrate that the applicant is authorized to pursue the transfer.

This final order is subject to judicial review by the Court of Appeals under ORS 183.482. Any petition for judicial review must be filed within the 60-day time period specified by ORS 183.482(1). Pursuant to ORS 536.075 and OAR 137-003-0675, you may petition for judicial review or petition the Director for reconsideration of this order. A petition for reconsideration may be granted or denied by the Director, and if no action is taken within 60 days following the date the petition was filed, the petition shall be deemed denied.

4. On March 31, 2025, the Department issued a Preliminary Determination proposing to approve Transfer Application T-14454 and sent a copy to the applicant. Additionally, notice of the Preliminary Determination for the transfer application was published in the Department's weekly notice on April 1, 2025, and in the The Times newspaper on April 10 and April 17, 2025, pursuant to ORS 540.520 and OAR 690-380-4020. No protests were filed in response to the notices.
5. The first right to be transferred is as follows:

**Certificate:** 95051 in the name of HORIZON COMMUNITY CHURCH (perfected under Permit G-1925)

**Use:** IRRIGATION OF 2.8 ACRES

**Priority Date:** AUGUST 14, 1961

**Rate:** 0.04 CUBIC FOOT PER SECOND

**Limit/Duty:** The amount of water used for irrigation, together with the amount secured under any other right existing for the same lands, shall be limited to ONE-EIGHTIETH of one cubic foot per second per acre, or its equivalent for each acre irrigated, and shall be further limited to a diversion of not to exceed 2.5 acre-feet per acre for each acre irrigated during the irrigation season of each year, and shall conform to such reasonable rotation system as may be ordered by the proper state officer.

**Source:** A WELL, a tributary of TUALATIN RIVER (WILLAMETTE RIVER)

**Authorized Point of Appropriation:**

Twp	Rng	Mer	Sec	Q-Q	Measured Distances
2 S	1 W	WM	35	SW SE	WELL 1 - 1170 FEET NORTH AND 2075 FEET WEST FROM THE SE CORNER OF SECTION 35

**Authorized Place of Use:**

IRRIGATION					
Twp	Rng	Mer	Sec	Q-Q	Acres
2 S	1 W	WM	35	NW SE	2.8

6. Transfer Application T-14454 proposes to change the place of use of the right within:

IRRIGATION					
Twp	Rng	Mer	Sec	Q-Q	Acres
2 S	1 W	WM	35	NW SE	2.8

7. The second right to be transferred is as follows:

**Certificate:** 95052 in the name of HORIZON COMMUNITY CHURCH (perfected under Permit G-9092)

**Use:** IRRIGATION OF 5.0 ACRES

**Priority Date:** SEPTEMBER 3, 1980

**Rate:** 0.06 CUBIC FOOT PER SECOND

**Limit/Duty:** The amount of water used for irrigation, together with the amount secured under any other right existing for the same lands, is limited to a diversion



of ONE-EIGHTIETH of one cubic foot per second (or its equivalent) and 2.5 acre-feet per acre for each acre irrigated during the irrigation season of each year.

**Source:** A WELL in the TUALATIN RIVER BASIN

**Authorized Point of Appropriation:**

Twp	Rng	Mer	Sec	Q-Q	Measured Distances
2 S	1 W	WM	35	SW SE	WELL 1 - 1170 FEET NORTH AND 2075 FEET WEST FROM THE SE CORNER OF SECTION 35

**Authorized Place of Use:**

IRRIGATION					
Twp	Rng	Mer	Sec	Q-Q	Acres
2 S	1 W	WM	35	NW SE	2.5
2 S	1 W	WM	35	SW SE	2.5
TOTAL					5.0

8. Transfer Application T-14454 proposes to change the place of use of the right within:

IRRIGATION					
Twp	Rng	Mer	Sec	Q-Q	Acres
2 S	1 W	WM	35	NW SE	2.5
2 S	1 W	WM	35	SW SE	2.5
TOTAL					5.0

***Transfer Review Criteria [OAR 690-380-0100(14), 690-380-4010(2) and 690-380-2200]***

9. Water has been used within the last five years prior to the submittal of Transfer Application T-14454 according to the terms and conditions of the rights. There is no information in the record that would demonstrate that the rights are subject to forfeiture under ORS 540.610.
10. A water delivery system sufficient to use the full amount of water allowed under the existing rights was present within the five-year period prior to submittal of Transfer Application T-14454.
11. The water rights are subject to transfer as defined in ORS 540.505(4) and OAR 690-380-0100(14).
12. The proposed changes, as conditioned, would not result in enlargement of the rights.
13. The proposed changes would not result in injury to other existing water rights.
14. All other application requirements are met.

**Conclusions of Law**

The change in places of use proposed in Transfer Application T-14454 are consistent with the requirements of ORS 537.705 and 540.505 to 540.580 and OAR 690-380-5000.

**Now, therefore, it is ORDERED:**

1. The change in places of use proposed in Transfer Application T-14454 is approved.
2. The right to the use of the water is restricted to beneficial use at the places of use described and is subject to all other conditions and limitations contained in Certificates 95051 and 95052 and any related decree.
3. Approval of this transfer application does not constitute nor grant legal access onto or through another person's property for purposes of accessing the new places of use.
4. Water right Certificates 95051 and 95052 are cancelled.
5. The former places of use of the transferred rights shall no longer receive water under the rights.
6. Full beneficial use of the water shall be made, consistent with the terms of this order, on or before **October 1, 2026**. A Claim of Beneficial Use prepared by a Certified Water Right Examiner shall be submitted by the applicant to the Department within one year after the deadline for completion of the changes and full beneficial use of the water.
7. After satisfactory proof of beneficial use is received, new certificates confirming the rights transferred will be issued.

Dated in Salem, Oregon on **JUN 23 2025**

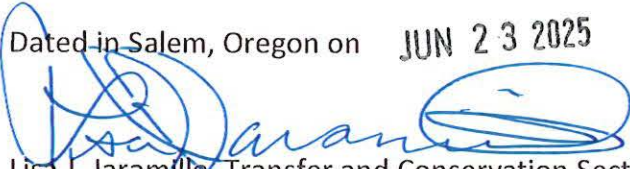
  
Lisa J. Jaramillo, Transfer and Conservation Section Manager, for  
IVAN GALL, DIRECTOR  
Oregon Water Resources Department

Mailing Date: **JUN 24 2025**

**STATE OF OREGON  
WATER RESOURCES DEPARTMENT**

725 Summer St. N.E. Ste. A

SALEM, OR 97301-4172

(503) 986-0900 / (503) 986-0904 (fax)

RECEIPT # **144923**

INVOICE # \_\_\_\_\_

RECEIVED FROM: Horizon Comm

BY: Church School

CASH: ☐ CHECK: # 79147606 OTHER: (IDENTIFY) ☐

APPLICATION	
PERMIT	
TRANSFER	<u>T-14454</u>

TOTAL REC'D \$ 107.09

**1083 TREASURY 4170 WRD MISC CASH ACCT**

0407 COPIES 46118 \$ \_\_\_\_\_  
0207 OTHER: (IDENTIFY) Newspaper Notice \$ 107.09

0243 I/S Lease \_\_\_\_\_ 0244 Muni Water Mgmt. Plan \_\_\_\_\_ 0245 Cons. Water \_\_\_\_\_

**4270 WRD OPERATING ACCT**

**MISCELLANEOUS**

0407	COPY & TAPE FEES	\$ _____
0410	RESEARCH FEES	\$ _____
0408	MISC REVENUE: (IDENTIFY) _____	\$ _____
TC162	DEPOSIT LIAB. (IDENTIFY) _____	\$ _____
0240	EXTENSION OF TIME	\$ _____

**WATER RIGHTS:**

0201	SURFACE WATER	\$ _____	0202	\$ _____
0203	GROUND WATER	\$ _____	0204	\$ _____
0205	TRANSFER	\$ _____		

**WELL CONSTRUCTION**

0218	WELL DRILL CONSTRUCTOR	\$ _____	0219	\$ _____
	LANDOWNER'S PERMIT		0220	\$ _____

OTHER (IDENTIFY) \_\_\_\_\_

**0536 TREASURY 0437 WELL CONST. START FEE**

0211	WELL CONST START FEE	\$ _____	CARD#	_____
0210	MONITORING WELLS	\$ _____	CARD#	_____
OTHER (IDENTIFY) _____				

**0607 TREASURY 0467 HYDRO ACTIVITY LIC NUMBER**

0233	POWER LICENSE FEE (FW/WRD)	\$ _____
0231	HYDRO LICENSE FEE (FW/WRD)	\$ _____
	HYDRO APPLICATION	\$ _____

**TREASURY OTHER / RDX**

FUND \_\_\_\_\_ TITLE \_\_\_\_\_  
 OBJ. CODE \_\_\_\_\_ VENDOR # \_\_\_\_\_  
 DESCRIPTION \_\_\_\_\_ \$ \_\_\_\_\_

RECEIPT:

**144923**

DATED:

3-25-25

BY:

Y. M. L. L.





P.O. Box 45 West Linn, OR 97068  
Phone: 503-684-0360 Fax: 503-620-3433  
E-mail: [legals@commnewspapers.com](mailto:legals@commnewspapers.com)

## AFFIDAVIT OF PUBLICATION

State of Oregon, County of Washington, ss  
I, Kristine Humphries, being first duly sworn,  
depose and say that I am the Principal Clerk  
of the The Times, a newspaper of general  
circulation, published in Washington County,  
Oregon, as defined by ORS 193.010 and  
193.020, that

**Ad#: 354903**

**Owner: Oregon Water Resources Department**

**Description: Notice of Preliminary Determination for**

**Water Right Transfer T-14454**

A copy of which is hereto annexed, was  
published in the entire issue of said  
newspaper for 2 week(s) in the  
following issue:

**04/10/2025, 04/17/2025**

A handwritten signature in dark ink, appearing to be "Kristine Humphries", written over a horizontal line.

Kristine Humphries (Principal Clerk)

Subscribed and sworn to before me this  
04/17/2025.

A large, stylized handwritten signature in dark ink, likely belonging to the Notary Public, written over a horizontal line.

NOTARY PUBLIC FOR OREGON

Acct #: 150076

**Attn: DAVID JONES JR**

OREGON WATER RESOURCES DEPARTMENT  
725 SUMMER ST. NE, SUITE A  
SALEM, OR 97301

**SEE EXHIBIT A**

Received

APR 28 2025

OWRD

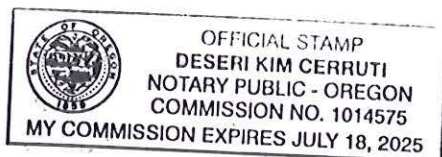

# EXHIBIT A

## Notice of Preliminary Determination for Water Right Transfer T-14454

T-14454 filed by Horizon Community Church, c/o Randy Campbell, PO Box 1183, Tualatin, OR 97062, proposes a change in places of use under Certificates 95051 and 95052. Certificate 95051 allows the use of 0.04 cubic foot per second from a well in Sec. 35, T2S, R1W, WM for irrigation in Sec. 35, T2S, R1W, WM. Certificate 95052 allows the use of 0.06 cubic foot per second from a well in Sec. 35, T2S, R1W, WM for irrigation in Sec. 35, T2S, R1W, WM. The applicant proposes to change the places of use within Sec. 35, T2S, R1W, WM. The Water Resources Department proposes to approve the transfer, based on the requirements of ORS Chapter 540 and OAR 690-380-5000.

Any person may protest the preliminary determination or may file a standing statement. Pursuant to OAR 690-380-4030(3) and OAR 690-382-9000, protests must raise all reasonably ascertainable issues and include all reasonably available arguments supporting the person's position. In addition, protests must be accompanied by an \$950 protest fee for non-applicant, or \$480 protest fee for applicant. Call (503) 986-0935 to obtain additional information. Protests must be received by the Department on or before April 17, 2025, or within 30 days of the last date of publication in a newspaper, whichever is later. If no protests are filed, the Department will issue a final order consistent with the preliminary determination.  
Published April 10 & 17, 2025.

TT354903

Received  
APR 28 2025  
OWRD



# Oregon

Tina Kotek, Governor

## Water Resources Department

North Mall Office Building

725 Summer St NE, Suite A

Salem, OR 97301

Phone 503 986-0900

Fax 503 986-0904

[www.oregon.gov/owrd](http://www.oregon.gov/owrd)

March 31, 2025

VIA CERTIFIED MAIL AND E-MAIL

HORIZOIN COMMUNITY CHURCH  
C/ORANDY CAMPBELL  
PO BOX 2690  
TUALATIN, OR 97062

SUBJECT: Water Right Transfer Application T-14454

Please find enclosed the Preliminary Determination indicating that, based on the information available, the Department intends to approve application T-14454. This document is an intermediate step in the approval process; water may not be used legally as proposed in the transfer application until a Final Order has been issued by the Department. Please read this entire letter carefully to determine your responsibility for additional action.

A public notice is being published in the Department's weekly publication, simultaneously with issuance of the Preliminary Determination. The notice initiates a period in which any person may file either a protest opposing the decision proposed by the Department in the Preliminary Determination or a standing statement supporting the Department's decision. The protest period will end 30 days after the Department's notice.

If no protest is filed, the Department will issue a Final Order consistent with the Preliminary Determination. You should receive a copy of the Final Order about 30 days after the close of the protest period.

If a protest is filed, the application may be referred to a contested case proceeding. A contested case provides an opportunity for the proponents and opponents of the decision proposed in the Preliminary Determination to present information and arguments supporting their position in a quasi-judicial proceeding.

Please don't hesitate to contact me at 503 979-9607 or [Kim.R.French@water.oregon.gov](mailto:Kim.R.French@water.oregon.gov), if I may be of assistance.

Sincerely,

Kim French

Transfer Specialist

Transfer and Conservation Section

cc: Transfer Application file T-14454  
Joel M. Plahn, District 22 Watermaster (*via e-mail*)  
Doann Hamilton, Agent for the applicant (*via e-mail*)

encs



**BEFORE THE WATER RESOURCES DEPARTMENT  
OF THE  
STATE OF OREGON**

In the Matter of Transfer Application	)	PRELIMINARY DETERMINATION
T-14454, Washington County	)	PROPOSING APPROVAL OF A CHANGE IN
	)	PLACES OF USE

**Authority**

Oregon Revised Statutes (ORS) 537.705 and 540.505 to 540.580 establish the process in which a water right holder may submit a request to transfer the point of appropriation, place of use, or character of use authorized under an existing water right. Oregon Administrative Rules (OAR) Chapter 690, Division 380 implement the statutes and provides the Department's procedures and criteria for evaluating transfer applications.

**Applicant**

HORIZON COMMUNITY CHURCH  
C/O RANDY CAMPBELL  
PO BOX 2690  
TUALATIN, OR 97062

**Findings of Fact**

1. On May 1, 2024, HORIZON COMMUNITY CHURCH, C/O RANDY CAMPBELL filed an application to change the places of use under Certificate 95051 and Certificate 95052. The Department assigned the application number T-14454.
2. Notice of the application for transfer was published on May 14, 2024, pursuant to OAR 690-380-4000. No comments were filed in response to the notice.
3. On July 31, 2024, the Department sent a copy of the draft Preliminary Determination to the applicant, proposing to approve Transfer Application T-14454. The draft Preliminary Determination cover letter provided a deadline of August 30, 2024, for the applicant to respond and submit the required information. The applicant requested that the Department proceed with issuance of a Preliminary Determination and provided the necessary information to demonstrate that the applicant is authorized to pursue the transfer.

<p>Pursuant to OAR 690-380-4030, any person may file a protest or standing statement within 30 days after the last date of publication of the newspaper notice or the Department's weekly notice as prescribed by OAR 690-380-4020, whichever is later, of this preliminary determination.</p>
--

4. The first right to be transferred is as follows:

**Certificate:** 95051 in the name of HORIZON COMMUNITY CHURCH (perfected under Permit G-1925)  
**Use:** IRRIGATION OF 2.8 ACRES  
**Priority Date:** AUGUST 14, 1961  
**Rate:** 0.04 CUBIC FOOT PER SECOND  
**Limit/Duty:** The amount of water used for irrigation, together with the amount secured under any other right existing for the same lands, shall be limited to ONE-EIGHTIETH of one cubic foot per second per acre, or its equivalent for each acre irrigated, and shall be further limited to a diversion of not to exceed 2.5 acre-feet per acre for each acre irrigated during the irrigation season of each year, and shall conform to such reasonable rotation system as may be ordered by the proper state officer.  
**Source:** A WELL, a tributary of TUALATIN RIVER (WILLAMETTE RIVER)

**Authorized Point of Appropriation:**

Twp	Rng	Mer	Sec	Q-Q	Measured Distances
2 S	1 W	WM	35	SW SE	WELL 1 - 1170 FEET NORTH AND 2075 FEET WEST FROM THE SE CORNER OF SECTION 35

**Authorized Place of Use:**

IRRIGATION					
Twp	Rng	Mer	Sec	Q-Q	Acres
2 S	1 W	WM	35	NW SE	2.8

5. Transfer Application T-14454 proposes to change the place of use of the right within:

IRRIGATION					
Twp	Rng	Mer	Sec	Q-Q	Acres
2 S	1 W	WM	35	NW SE	2.8

6. The second right to be transferred is as follows:

**Certificate:** 95052 in the name of HORIZON COMMUNITY CHURCH (perfected under Permit G-9092)  
**Use:** IRRIGATION OF 5.0 ACRES  
**Priority Date:** SEPTEMBER 3, 1980  
**Rate:** 0.06 CUBIC FOOT PER SECOND  
**Limit/Duty:** The amount of water used for irrigation, together with the amount secured under any other right existing for the same lands, is limited to a diversion of ONE-EIGHTIETH of one cubic foot per second (or its equivalent) and 2.5 acre-feet per acre for each acre irrigated during the irrigation season of each year.  
**Source:** A WELL in the TUALATIN RIVER BASIN

**Authorized Point of Appropriation:**

Twp	Rng	Mer	Sec	Q-Q	Measured Distances
2 S	1 W	WM	35	SW SE	WELL 1 - 1170 FEET NORTH AND 2075 FEET WEST FROM THE SE CORNER OF SECTION 35

**Authorized Place of Use:**

IRRIGATION					
Twp	Rng	Mer	Sec	Q-Q	Acres
2 S	1 W	WM	35	NW SE	2.5
2 S	1 W	WM	35	SW SE	2.5
TOTAL					5.0

7. Transfer Application T-14454 proposes to change the place of use of the right within:

IRRIGATION					
Twp	Rng	Mer	Sec	Q-Q	Acres
2 S	1 W	WM	35	NW SE	2.5
2 S	1 W	WM	35	SW SE	2.5
TOTAL					5.0

***Transfer Review Criteria [OAR 690-380-0100(14), 690-380-4010(2) and 690-380-2200]***

8. Water has been used within the last five years prior to the submittal of Transfer Application T-14454 according to the terms and conditions of the rights. There is no information in the record that would demonstrate that the rights are subject to forfeiture under ORS 540.610.
9. A water delivery system sufficient to use the full amount of water allowed under the existing rights was present within the five-year period prior to submittal of Transfer Application T-14454.
10. The water rights are subject to transfer as defined in ORS 540.505(4) and OAR 690-380-0100(14).
11. The proposed changes, as conditioned, would not result in enlargement of the rights.
12. The proposed changes would not result in injury to other existing water rights.
13. All other application requirements are met.

**Determination and Proposed Action**

The change in places of use proposed in Transfer Application T-14454 appear to be consistent with the requirements of ORS 537.705 and 540.505 to 540.580 and OAR 690-380-5000. If protests are not filed pursuant to OAR 690-380-4030, the application will be approved.

*If Transfer Application T-14454 is approved, the final order will include the following:*

1. *The change in places of use proposed in Transfer Application T-14454 are approved.*



2. *The right to the use of the water is restricted to beneficial use at the places of use described and is subject to all other conditions and limitations contained in Certificates 95051 and 95052 and any related decree.*
3. *Approval of this transfer application does not constitute nor grant legal access onto or through another person's property for purposes of accessing the new places of use.*
4. *Water right Certificates 95051 and 95052 are cancelled.*
5. *The former places of use of the transferred rights shall no longer receive water under the rights.*
6. *Full beneficial use of the water shall be made, consistent with the terms of this order, on or before **October 1, 2026**. A Claim of Beneficial Use prepared by a Certified Water Right Examiner shall be submitted by the applicant to the Department within one year after the deadline for completion of the changes and full beneficial use of the water.*
7. *After satisfactory proof of beneficial use is received, new certificates confirming the rights transferred will be issued.*

Dated in Salem, Oregon on **MAR 31 2025**

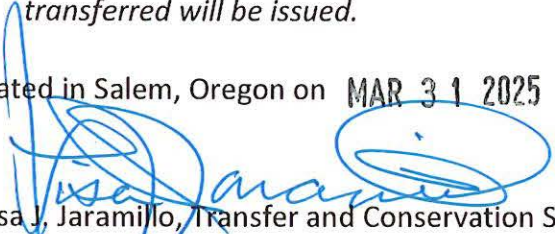
  
Lisa J. Jaramillo, Transfer and Conservation Section Manager, for  
IVAN GALL, DIRECTOR  
Oregon Water Resources Department

This Preliminary Determination was prepared by Kim French. If you have questions about the information in this document, you may reach me at 503-979-9607 or [Kim.R.French@water.oregon.gov](mailto:Kim.R.French@water.oregon.gov).

## Protests

Under the provisions of ORS 540.520(6) & (7) and OAR 690-380-4030, within 30 days after the last date of publication of the newspaper notice or the Department's weekly notice as prescribed by OAR 690-380-4020, whichever is later, any person may file, jointly or severally, a protest expressing opposition of approval of the transfer application and disagreement with this Preliminary Determination or a standing statement in support of this Preliminary Determination. If this Preliminary Determination determines that a change in point of diversion or appropriation would result in injury, the applicant may file a notification of intent to pursue approval of the transfer under OAR 690-380-5030 to 690-380-5050. Protests and standing statements must be received by the Water Resources Department within 30 days after the last date of publication of the newspaper notice or the Department's weekly notice as prescribed by OAR 690-380-4020, whichever is later.

Protests must be in writing and received in hard copy form with the appropriate statutory protest filing fee; protests cannot be filed by electronic mail. [OAR 690-002-0025(3) and 690-380-0100(9)]. The protest must include the following:

- The person's name, address, and telephone number;
- All reasonably ascertainable issues and all reasonably available arguments supporting the person's position by the close of the protest period. Failure to raise a reasonably ascertainable issue in a protest or failure to provide sufficient specificity to afford the Department an opportunity to respond to the issue may preclude consideration of the issue during the hearing;
- If you are the applicant, a protest fee of \$480 required by ORS 536.050; and
- If you are not the applicant, a protest fee of \$950 required by ORS 536.050 and proof of service of the protest upon the applicant.

### **Requests for Standing**

Under the provisions of OAR 690-380-4030(5), the Department shall provide to persons who have filed standing statements as defined under OAR 690-380-0100(11) notice of any differences between the Department's Preliminary Determination and the Final Order, notice of a hearing on the application under OAR 137-003-0535, and an opportunity to request limited party status or party status in the hearing.

Requests for standing must be received in the Water Resources Department no later than 30 days after the last date of publication of the newspaper notice or the Department's weekly notice as prescribed by OAR 690-380-4020, whichever is later. Requests for standing must be in writing, and must include the following:

- The requester's name, mailing address and telephone number;
- If the requester is representing a group, association or other organization, the name, address and telephone number of the represented group;
- A statement that the requester supports the preliminary determination as issued.

After the protest period has ended, the Director will either issue a Final Order or schedule a contested case hearing. The contested case hearing will be scheduled only if a protest has been filed under OAR 690-380-4030. In accordance with OAR 690-380-4200, notice and conduct of the hearing shall:

- Be under the applicable provisions of ORS 183.310 to 183.550, pertaining to contested cases, and the hearing shall be held in the area where the rights are located unless all parties stipulate otherwise; and
- If a protest has asserted that a water right to be transferred has been forfeited through non-use, include the notice and procedures described in OAR 690-017-0500 to 690-017-0900.

If after hearing the Department issues a proposed Final Order finding that a change in point of diversion or appropriation will result in injury, the applicant may file a notification of intent to pursue approval of the transfer under OAR 690-380-5030 to 690-380-5050 within 15 days of receipt of the proposed order. Notwithstanding 690-002-0175, if the applicant files a notification of intent to pursue approval of the transfer under 690-380-5030 to 690-380-5050, the deadline for filing exceptions to the proposed order shall be 30 days after the Department provides notice to the parties that the transfer does not meet the requirements of 690-380-5030 to 690-380-5050.

If you do not request a hearing within 30 days after the close of the protest period, or if you withdraw a request for a hearing, notify the Department or the administrative law judge that you will not appear, or fail to appear at a scheduled hearing, the Director may issue a final order by default. If the Director issues a Final Order by default, the Department designates the relevant portions of its files on this matter, including all materials that you have submitted relating to this matter, as the record for purpose of proving a *prima facie* case upon default.

You may be represented by an attorney at the hearing. Legal aid organizations may be able to assist a party with limited financial resources. Generally, partnerships, corporations, associations, governmental subdivisions, or public or private organizations are represented by an attorney. However, consistent with OAR 690-002-0020 and OAR 690-137-0555, an agency representative may represent partnerships, corporations, associations, governmental subdivisions or public, or private organizations if the Department determines that appearance of a person by an authorized representative will not hinder the orderly and timely development of the record in this case.

**Notice Regarding Servicemembers:** Active-duty servicemembers have a right to stay proceedings under the federal Servicemembers Civil Relief Act. 50 U.S.C. App. §§501-597b. For more information contact the Oregon State Bar at 800-452-8260, the Oregon Military Department at 971-355-4127, or the nearest United States Armed Forces Legal Assistance Office through <http://legalassistance.law.af.mil>.

If you have questions about how to file a protest or if you have previously filed a protest and you want to know the status, please contact Will Davidson at 503-507-2749.

If you have questions about the Department or any of its programs, please contact our Water Resources Customer Service Group at 503-986-0900.

Address any correspondence to: Oregon Water Resources Department, Transfer and Conservation Section, 725 Summer Street NE, Suite A, Salem OR 97301-1266.

# Washington, OR County Property Profile



**Fidelity National Title**  
RESIDENTIAL & COMMERCIAL SERVICES | PORTLAND

Tualatin OR 97062

## Parcel Information

Parcel Id (APN)	R2146863
Tax/Account #	[REDACTED]
Address	Tualatin, OR 97062
Acres	34.25
Lot Sq Feet	1,491,930

## Owner Information

Owner	Horizon Community Church
Owner Address	PO Box 2690 Tualatin, OR 97062

## Tax Information (2023)

Levy Code	88.15
Levy Rate	19.5489
Total Tax	\$0.00

## Market Information (2023)

Market Land Value	\$5,968,040.00
Market Improved Value	\$13,549,200.00
Market Total Value	\$19,517,240.00

## Land Information

Land Use	Exempt Church Improved
Building Use	Residence Single Family
Watershed	1709000704 Abernethy Creek- Willamette River
School District	88J Sherwood
Zoning	Tualatin-IN Institutional District
Neighborhood	000001_DERIVED Byrom

## School Attendance

Primary School	Hawks View Elementary School
Middle School	Sherwood Middle School
High School	Sherwood High School

## Improvements

Year Built	1980
Total Square Feet	56,500
Finished Square Feet	2,500
Second Floor Square Feet	56,500
Bedrooms	2
Bathrooms	1
Heat Type	Forced Air

## Map Information

Map Grid	715-E1
Page	
Row	
Column	

## Survey Information

T R S Q	02S 01W 35 SE
---------	---------------

## Census Information

Census Tract	032110
Census Block	1005

## Legal

ACRES 34.25

Sentry Dynamics, Inc. and its customers make no representations, warranties or conditions, express or implied, as to the accuracy or completeness of information contained in this report.



Tualatin OR 97062







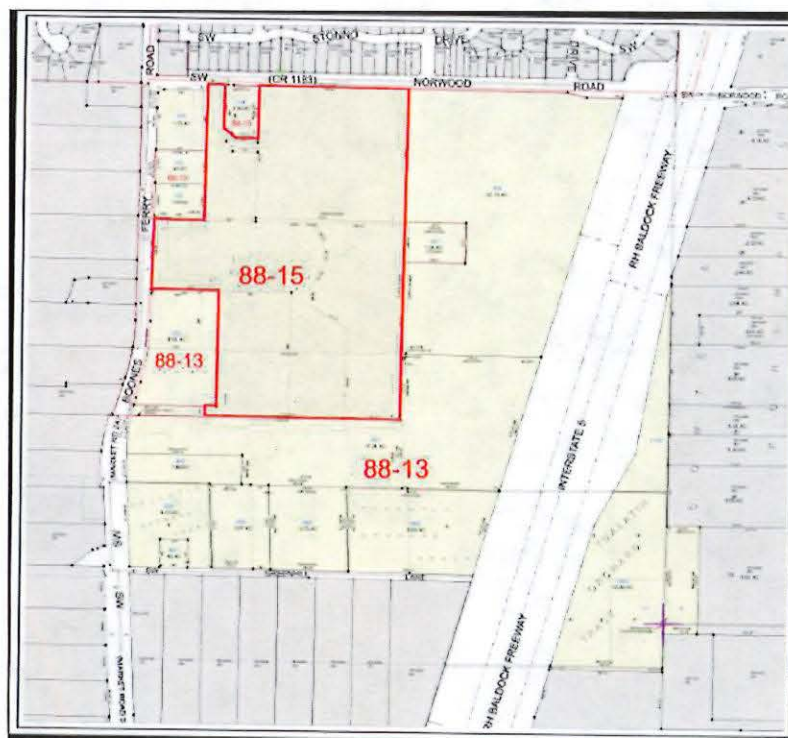

Washington County, Oregon **2015-081254**  
D-DQ  
SIn=18 K GRUNEWALD 09/25/2015 09:58:47 AM  
\$40.00 \$11.00 \$5.00 \$20.00 **\$76.00**

I, Richard Hobernicht, Director of Assessment and Taxation and Ex-Officio County Clerk for Washington County, Oregon, do hereby certify that the within instrument of writing was received and recorded in the book of records of said county.

Richard Hobernicht, Director of  
Assessment and Taxation, Ex-Officio

APH: 2S1328B00700

Statutory Quitclaim Deed

File No.: NCS-744201-STLO (LS)  
Date: 09/04/2015



After recording return to:  
First American Title Ins. Co.  
ATTN: Lisanne Schraer; 8182  
Maryland Ave., Ste. 400  
St. Louis, MO 63105

Until a change is requested all tax  
statements shall be sent to:  
Horizon Community Church  
23370 SW Boones Ferry Rd.  
Tualatin, OR 97062

File No.: NCS-744201-STLO (LS)  
Date: September 04, 2015

THIS SPACE RESERVED FOR RECORDER'S USE

### STATUTORY QUITCLAIM DEED

Horizon Community Church, an Oregon nonprofit corporation who acquired title as Grace Community Church of the Assemblies of God, Inc., an Oregon non-profit corporation, Grantor, releases and quitclaims to Horizon Community Church, an Oregon nonprofit corporation, all rights and interest in and to the following described real property:

**LEGAL DESCRIPTION:** Real property in the County of Washington, State of Oregon, described as follows:

See Exhibit "A" attached hereto and made part hereof.

The true consideration for this conveyance is **\$0.00**. (Here comply with requirements of ORS 93.030)



BEFORE SIGNING OR ACCEPTING THIS INSTRUMENT, THE PERSON TRANSFERRING FEE TITLE SHOULD INQUIRE ABOUT THE PERSON'S RIGHTS, IF ANY, UNDER ORS 195.300, 195.301 AND 195.305 TO 195.336 AND SECTIONS 5 TO 11, CHAPTER 424, OREGON LAWS 2007, SECTIONS 2 TO 9 AND 17, CHAPTER 855, OREGON LAWS 2009, AND SECTIONS 2 TO 7, CHAPTER 8, OREGON LAWS 2010. THIS INSTRUMENT DOES NOT ALLOW USE OF THE PROPERTY DESCRIBED IN THIS INSTRUMENT IN VIOLATION OF APPLICABLE LAND USE LAWS AND REGULATIONS. BEFORE SIGNING OR ACCEPTING THIS INSTRUMENT, THE PERSON ACQUIRING FEE TITLE TO THE PROPERTY SHOULD CHECK WITH THE APPROPRIATE CITY OR COUNTY PLANNING DEPARTMENT TO VERIFY THAT THE UNIT OF LAND BEING TRANSFERRED IS A LAWFULLY ESTABLISHED LOT OR PARCEL, AS DEFINED IN ORS 92.010 OR 215.010, TO VERIFY THE APPROVED USES OF THE LOT OR PARCEL, TO DETERMINE ANY LIMITS ON LAWSUITS AGAINST FARMING OR FOREST PRACTICES, AS DEFINED IN ORS 30.930, AND TO INQUIRE ABOUT THE RIGHTS OF NEIGHBORING PROPERTY OWNERS, IF ANY, UNDER ORS 195.300, 195.301 AND 195.305 TO 195.336 AND SECTIONS 5 TO 11, CHAPTER 424, OREGON LAWS 2007, SECTIONS 2 TO 9 AND 17, CHAPTER 855, OREGON LAWS 2009, AND SECTIONS 2 TO 7, CHAPTER 8, OREGON LAWS 2010.

Dated this 24 day of September, 2015.

Horizon Community Church, an Oregon nonprofit corporation who acquired title as Grace Community Church of the Assemblies of God, Inc., an Oregon non-profit corporation

By: [Signature]  
Stan Russell, Senior Pastor

By: [Signature]  
William Stine, Secretary-Treasurer

STATE OF Oregon, Clackamas )  
County of Washington ) ss.

This Instrument was acknowledged before me on this 24 day of September, 2015 by Stan Russell and William Stine, the Senior Pastor and Secretary-Treasurer respectively for Horizon Community Church, an Oregon nonprofit Corporation, FKA Grace Community Church of the Assemblies of God, Inc., an Oregon non-profit corporation on behalf of said corporation.

[Signature]  
Notary Public for Oregon  
My commission expires:

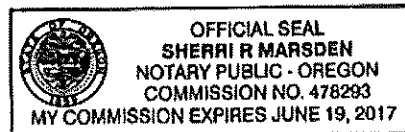

**Exhibit "A"**

**PARCEL I:**

**TRACT 1:**

**A TRACT OF LAND LYING IN THE SOUTHEAST ONE-QUARTER OF SECTION 35, TOWNSHIP 2 SOUTH, RANGE 1 WEST OF THE WILLAMETTE MERIDIAN, IN THE COUNTY OF WASHINGTON AND STATE OF OREGON, DESCRIBED AS FOLLOWS:**

**BEGINNING AT THE NORTHEAST CORNER OF THE SOUTHWEST ONE-QUARTER OF THE SOUTHEAST ONE-QUARTER OF SAID SECTION 35;  
THENCE EAST 676.0 FEET TO A POINT ON THE WESTERLY RIGHT OF WAY LINE OF THE R.H. BALDOCK FREEWAY;  
THENCE SOUTHERLY ALONG SAID WESTERLY RIGHT OF WAY LINE 675.0 FEET TO A POINT ON THE NORTHERLY LINE OF LOT 4, TUALATIN ORCHARD TRACT [PLAT BOOK 6, PAGE 0022], WASHINGTON COUNTY, OREGON; THENCE WESTERLY ALONG SAID NORTHERLY LINE AND ITS EXTENSION THEREOF 490.0 FEET TO THE SOUTHEAST CORNER OF PARCEL I AS DESCRIBED IN DEED TO JAMES KING & CO., AN OREGON CORPORATION, RECORDED APRIL 25, 1975 IN BOOK 1020, PAGE 0386, DEED RECORDS OF WASHINGTON COUNTY, OREGON;  
THENCE NORTH 0° 14' EAST 330.0 FEET TO THE NORTHEAST CORNER OF SAID KING TRACT;  
THENCE SOUTH 89° 53' 45" WEST ALONG THE NORTHERLY LINE OF SAID KING TRACT 1380.12 FEET TO A POINT ON THE EASTERLY RIGHT OF WAY LINE OF STATE HIGHWAY 217 (SW BOONES FERRY ROAD);  
THENCE NORTHERLY ALONG THE EASTERLY RIGHT OF WAY LINE TO A POINT ON THE SOUTH LINE OF THAT TRACT OF LAND CONVEYED TO KENNETH L. FURROW, ET UX, RECORDED MARCH 25, 1970 IN BOOK 774, PAGE 0864, DEED RECORDS OF WASHINGTON COUNTY, OREGON;  
THENCE EAST 1280 FEET TO A POINT ON THE WEST LINE OF THAT TRACT OF LAND CONVEYED TO THE CITY OF TUALATIN, RECORDED JULY 12, 1971 IN BOOK 825, PAGE 0873, DEED RECORDS OF WASHINGTON COUNTY, OREGON (SAID POINT BEING 16.5 FEET SOUTH OF THE NORTHWEST CORNER OF SAID CITY OF TUALATIN TRACT);  
THENCE SOUTH ALONG SAID WEST LINE EXTENDED 660.0 FEET;  
THENCE EAST 16.5 FEET;  
THENCE NORTH 16.5 FEET TO THE POINT OF BEGINNING.**

**SAVE AND EXCEPT PARCELS A, B, C, & D AS FOLLOWS:**

**PARCEL A:**

**BEGINNING AT A POINT WHICH IS 295 FEET NORTH OF THE SOUTHWEST CORNER OF THE NORTHWEST ONE-QUARTER OF THE SOUTHEAST ONE-QUARTER OF SECTION 35, TOWNSHIP 2 SOUTH, RANGE 1 WEST OF THE WILLAMETTE MERIDIAN, IN THE COUNTY OF WASHINGTON AND STATE OF OREGON;  
THENCE EAST 380 FEET TO A POINT;  
THENCE SOUTH 575 FEET TO A POINT;  
THENCE WEST TO A POINT IN THE CENTER OF SOUTHWEST BOONES FERRY ROAD (STATE HIGHWAY NO. 217);**

THENCE IN A NORTHERLY DIRECTION ALONG THE CENTER LINE OF SOUTHWEST BOONES FERRY ROAD TO THE POINT OF BEGINNING.

**PARCEL B:**

BEGINNING AT A POINT WHICH IS 295 FEET NORTH OF THE SOUTHWEST CORNER OF THE NORTHWEST ONE-QUARTER OF THE SOUTHEAST ONE-QUARTER OF SECTION 35, TOWNSHIP 2 SOUTH, RANGE 1 WEST OF THE WILLAMETTE MERIDIAN, IN THE COUNTY OF WASHINGTON AND STATE OF OREGON;  
THENCE EAST 740 FEET TO A POINT;  
THENCE SOUTH 625 FEET TO THE TRUE POINT OF BEGINNING;  
THENCE NORTH 625 FEET TO A POINT;  
THENCE WEST 360 FEET TO A POINT;  
THENCE SOUTH 575 FEET TO A POINT;  
THENCE WEST TO A POINT IN THE CENTER OF SOUTHWEST BOONES FERRY ROAD (STATE HIGHWAY NO. 217);  
THENCE IN A SOUTHERLY DIRECTION TO THE NORTHWEST CORNER OF THAT CERTAIN TRACT OF LAND CONVEYED TO GEORGE H. ANDREWS BY BARGAIN AND SALE DEED, RECORDED APRIL 25, 1975 IN BOOK 1020, PAGE 0383, RECORDS OF WASHINGTON COUNTY, OREGON;  
THENCE EAST ALONG THE NORTH LINE OF THE SAID ANDREWS TRACT TO THE POINT OF BEGINNING.

**PARCEL C:**

A PORTION OF PARCEL I OF THOSE CERTAIN TRACTS OF LAND IN THE SOUTHEAST ONE-QUARTER OF SECTION 35, TOWNSHIP 2 SOUTH, RANGE 1 WEST OF THE WILLAMETTE MERIDIAN, IN THE COUNTY OF WASHINGTON AND STATE OF OREGON, CONVEYED TO GRACE COMMUNITY CHURCH OF THE ASSEMBLIES OF GOD, INC., BY DEED RECORDED JUNE 12, 2001 AS FEE NO. 2001 055727, WASHINGTON COUNTY, OREGON, DEED RECORDS, SAID PORTION BEING MORE PARTICULARLY DESCRIBED AS FOLLOWS:

BEGINNING AT A POINT ON THE SOUTH LINE OF PARCEL II, SAID DOCUMENT RECORDED JUNE 12, 2001 AS FEE NO. 2001 055727, WHICH POINT BEARS NORTH 89° 38' 45" EAST 284.71 FEET FROM THE SOUTHWEST CORNER THEREOF, AND RUNNING THENCE ALONG SAID SOUTH LINE TO THE SOUTHEAST CORNER OF SAID PARCEL II, NORTH 89° 38' 45" EAST 465.03 FEET;  
THENCE SOUTH 00° 09' 07" EAST 972.37 FEET TO A POINT ON THE NORTH LINE OF THAT CERTAIN TRACT OF LAND CONVEYED TO GRACE COMMUNITY CHURCH BY DEED RECORDED JANUARY 11, 2002 AS FEE NO. 2002 004397, SAID DEED RECORDS;  
THENCE SOUTH 89° 36' 05" WEST ALONG SAID NORTH LINE, 281.60 FEET;  
THENCE NORTH 00° 00' 00" EAST 452.22 FEET;  
THENCE NORTH 60° 00' 00" WEST 212.13 FEET;  
THENCE NORTH 00° 05' 57" WEST 98.50 FEET;  
THENCE NORTH 30° 00' 00" EAST 121.00 FEET;  
THENCE NORTH 00° 00' 00" EAST 101.39 FEET;  
THENCE NORTH 30° 00' 00" WEST 125.27 FEET TO THE POINT OF BEGINNING.

**PARCEL D:**

A PORTION OF PARCEL I OF THOSE CERTAIN TRACTS OF LAND IN THE SOUTHEAST ONE-QUARTER OF SECTION 35, TOWNSHIP 2 SOUTH, RANGE 1 WEST OF THE WILLAMETTE MERIDIAN, IN THE COUNTY OF WASHINGTON AND STATE OF OREGON, CONVEYED TO GRACE COMMUNITY CHURCH OF THE ASSEMBLIES OF GOD, INC., BY DEED RECORDED JUNE 12, 2001 AS FEE NO. 2001 055727, WASHINGTON COUNTY, OREGON, DEED RECORDS, SAID PORTION BEING MORE PARTICULARLY DESCRIBED AS FOLLOWS:

BEGINNING AT THE SOUTHEAST CORNER OF THAT CERTAIN TRACT OF LAND CONVEYED TO GRACE COMMUNITY CHURCH BY DEED RECORDED JANUARY 11, 2002 AS FEE NO. 2002 004397, SAID DEED RECORDS, AND RUNNING THENCE ALONG THE BOUNDARY OF SAID PARCEL I, NORTH 89° 34' 49" EAST 485.62 FEET, NORTH 15° 44' 54" EAST 690.21 FEET, SOUTH 89° 35' 49" WEST 674.70 FEET, SOUTH 08° 09' 07" EAST 36.50 FEET, AND SOUTH 69° 38' 49" WEST 16.50 FEET;  
THENCE SOUTH 00° 09' 07" EAST 313.47 FEET TO A POINT ON THE NORTH LINE OF SAID DOCUMENT RECORDED JANUARY 11, 2002 AS FEE NO. 2002 004397;  
THENCE ALONG THE BOUNDARY THEREOF, NORTH 89° 36' 05" EAST 16.50 FEET AND SOUTH 00° 08' 37" EAST 313.16 FEET TO THE POINT OF BEGINNING.

THE LEGAL DESCRIPTION WAS CREATED PRIOR TO JANUARY 01, 2008,

**TRACT 2:**

BEGINNING AT A POINT ON THE NORTH LINE OF THE SOUTHEAST ONE-QUARTER OF SECTION 35, TOWNSHIP 2 SOUTH, RANGE 1 WEST OF THE WILLAMETTE MERIDIAN, IN THE COUNTY OF WASHINGTON AND STATE OF OREGON, EAST 551 FEET FROM THE CENTER OF SAID SECTION 35;  
THENCE EAST ALONG THE ONE-QUARTER SECTION LINE 752.5 FEET;  
THENCE SOUTH PARALLEL TO THE WEST LINE OF SAID SOUTHEAST ONE-QUARTER 676.5 FEET TO A POINT;  
THENCE WEST PARALLEL TO THE NORTH LINE OF SAID SOUTHEAST ONE-QUARTER 752.5 FEET TO A POINT;  
THENCE NORTH PARALLEL WITH THE WEST LINE OF SAID SOUTHEAST ONE-QUARTER 676.5 FEET TO THE POINT OF BEGINNING.

TOGETHER WITH A PORTION OF PARCEL I OF THOSE CERTAIN TRACTS OF LAND IN THE SOUTHEAST ONE-QUARTER OF SECTION 35, TOWNSHIP 2 SOUTH, RANGE 1 WEST OF THE WILLAMETTE MERIDIAN, IN THE COUNTY OF WASHINGTON AND STATE OF OREGON, CONVEYED TO GRACE COMMUNITY CHURCH OF THE ASSEMBLIES OF GOD, INC., BY DEED RECORDED JUNE 12, 2001 AS FEE NO. 2001 055727, WASHINGTON COUNTY, OREGON, DEED RECORDS, SAID PORTION BEING MORE PARTICULARLY DESCRIBED AS FOLLOWS:

BEGINNING AT A POINT ON THE SOUTH LINE OF PARCEL II, SAID DOCUMENT RECORDED JUNE 12, 2001 AS FEE NO. 2001 055727, WHICH POINT BEARS NORTH 89° 38' 45" EAST 284.71 FEET FROM THE SOUTHWEST CORNER THEREOF, AND RUNNING THENCE ALONG SAID SOUTH LINE TO THE SOUTHEAST CORNER OF SAID PARCEL II, NORTH 89° 38' 45" EAST 465.03 FEET;  
THENCE SOUTH 00° 09' 07" EAST 972.37 FEET TO A POINT ON THE NORTH LINE OF THAT CERTAIN TRACT OF LAND CONVEYED TO GRACE COMMUNITY CHURCH BY DEED RECORDED



JANUARY 11, 2002 AS FEE NO. 2002 004397, SAID DEED RECORDS;  
THENCE SOUTH 89° 36' 05" WEST ALONG SAID NORTH LINE, 281.60 FEET;  
THENCE NORTH 00° 00' 00" EAST 452.22 FEET;  
THENCE NORTH 60° 00' 00" WEST 212.13 FEET;  
THENCE NORTH 00° 05' 57" WEST 98.50 FEET;  
THENCE NORTH 30° 00' 00" EAST 121.00 FEET;  
THENCE NORTH 00° 00' 00" EAST 101.39 FEET;  
THENCE NORTH 30° 00' 00" WEST 125.27 FEET TO THE POINT OF BEGINNING.

THE LEGAL DESCRIPTION WAS CREATED PRIOR TO JANUARY 01, 2008.

**TRACT 3:**

BEGINNING AT A POINT WHICH IS 295 FEET NORTH OF THE SOUTHWEST CORNER OF THE NORTHWEST QUARTER OF THE SOUTHEAST QUARTER OF SECTION 35, TOWNSHIP 2 SOUTH, RANGE 1 WEST, OF THE WILLAMETTE MERIDIAN, IN THE COUNTY OF WASHINGTON AND STATE OF OREGON;  
THENCE EAST 740 FEET TO A POINT;  
THENCE SOUTH 625 FEET TO THE TRUE POINT OF BEGINNING;  
THENCE NORTH 625 FEET TO A POINT;  
THENCE WEST 360 FEET TO A POINT;  
THENCE SOUTH 575 FEET TO A POINT;  
THENCE WEST TO A POINT IN THE CENTER OF SOUTHWEST BOONES FERRY ROAD (STATE HIGHWAY NO. 217);  
THENCE IN A SOUTHERLY DIRECTION TO THE NORTHWEST CORNER OF THAT CERTAIN TRACT OF LAND CONVEYED TO GEORGE H. ANDREWS BY BARGAIN AND SALE DEED, RECORDED APRIL 25, 1975, IN BOOK 1020, PAGE 0383, RECORDS OF WASHINGTON COUNTY, OREGON; THENCE EAST ALONG THE NORTH LINE OF THE SAID ANDREWS TRACT TO THE POINT OF BEGINNING.

THE LEGAL DESCRIPTION WAS CREATED PRIOR TO JANUARY 01, 2008.

**TRACT 4:**

A TRACT OF LAND IN THE SOUTHEAST ONE-QUARTER OF SECTION 35, TOWNSHIP 2 SOUTH, RANGE 1 WEST OF THE WILLAMETTE MERIDIAN, IN THE COUNTY OF WASHINGTON AND STATE OF OREGON, BEING MORE PARTICULARLY DESCRIBED AS FOLLOWS:

BEGINNING AT A POINT ON THE NORTH LINE OF THE SOUTHEAST ONE-QUARTER OF SECTION 35, TOWNSHIP 2 SOUTH, RANGE 1 WEST OF THE WILLAMETTE MERIDIAN, IN THE COUNTY OF WASHINGTON AND STATE OF OREGON, 294 FEET EAST OF AN IRON BAR MARKING THE CENTER OF SAID SECTION;  
THENCE EAST ALONG SAID NORTH LINE, 257 FEET TO A POINT;  
THENCE SOUTH PARALLEL TO THE WEST LINE OF THE SOUTHEAST ONE-QUARTER OF SAID SECTION 35, A DISTANCE OF 660 FEET TO A POINT;  
THENCE WEST PARALLEL TO THE NORTH LINE OF SAID SOUTHEAST ONE-QUARTER OF SECTION 35, A DISTANCE OF 257 FEET;  
THENCE NORTH PARALLEL TO THE WEST LINE OF SAID SOUTHEAST ONE-QUARTER 660 FEET TO THE POINT OF BEGINNING.

ALSO, THAT PORTION OF THOSE CERTAIN LANDS DESCRIBED OF RECORD IN BOOK 731, PAGE 0454, LYING SOUTH OF, ALONG AND WITHIN 16-1/2 FEET OF THE SOUTH BOUNDARY OF THE TRACT ABOVE DESCRIBED.

EXCEPTING THEREFROM THE FOLLOWING:

A TRACT OF LAND IN THE SOUTHEAST ONE-QUARTER OF SECTION 35, TOWNSHIP 2 SOUTH, RANGE 1 WEST OF THE WILLAMETTE MERIDIAN, IN THE COUNTY OF WASHINGTON AND STATE OF OREGON, BEING MORE PARTICULARLY DESCRIBED AS FOLLOWS:

BEGINNING AT A 5/8 INCH ROD AND CAP ON THE CENTER LINE OF SECTION 35, TOWNSHIP 2 SOUTH, RANGE 1 WEST OF THE WILLAMETTE MERIDIAN, IN THE COUNTY OF WASHINGTON AND STATE OF OREGON, SITUATED NORTH 89°41'41" EAST, 379.00 FEET FROM THE MONUMENT MARKING THE CENTER OF SAID SECTION 35;  
THENCE NORTH 89° 41' 41" EAST, 172.00 FEET TO A 5/8 INCH ROD AND CAP;  
THENCE SOUTH 0° 05' 16" EAST, 262.00 FEET PARALLEL WITH THE WEST LINE OF THE SOUTHEAST ONE-QUARTER OF SAID SECTION 35 TO A 5/8 INCH ROD AND CAP;  
THENCE SOUTH 89° 41' 41" WEST, 110.00 FEET TO A 5/8 INCH ROD AND CAP;  
THENCE NORTH 53° 03' 41" WEST, 77.67 FEET TO A 5/8 INCH ROD AND CAP;  
THENCE NORTH 0° 05' 16" WEST 215.00 FEET TO THE POINT OF BEGINNING.

ALSO EXCEPTING THEREFROM THAT CERTAIN PARCEL OF LAND DESCRIBED IN DEED TO WILLIAM GORDON MOORE RECORDED AUGUST 03, 1972 IN BOOK 880, PAGE 0735, RECORDS OF WASHINGTON COUNTY, OREGON.

THE LEGAL DESCRIPTION WAS CREATED PRIOR TO JANUARY 01, 2008.

**PARCEL II:**

A TRACT OF LAND LOCATED IN THE NORTHEAST ONE-QUARTER OF SECTION 25, TOWNSHIP 2 SOUTH, RANGE 1 WEST OF THE WILLAMETTE MERIDIAN, IN THE CITY OF TUALATIN, COUNTY OF WASHINGTON, AND STATE OF OREGON, BEING MORE PARTICULARLY DESCRIBED AS FOLLOWS:

BEGINNING AT A 2-INCH IRON PIPE ON THE WEST LINE OF THE NORTHEAST ONE-QUARTER OF SAID SECTION MARKING THE NORTHWEST CORNER OF LOT 105, SANDHURST NO. 2 [PLAT BOOK 47, PAGE 0032], A PLAT OF RECORD;  
THENCE ALONG SAID ONE-QUARTER SECTION LINE NORTH 0° 09' 28" EAST, 230.00 TO THE TRUE POINT OF BEGINNING;  
THENCE CONTINUING ALONG SAID LINE, NORTH 0° 09' 28" EAST, 661.34 FEET TO THE SOUTH RIGHT OF WAY LINE OF SOUTHWEST SAGERT STREET (COUNTY ROAD NO. 2430) AS WIDENED FOR THE SAGERT STREET OVERPASS CROSSING THE O.D.O.T. I-5 HIGHWAY;  
THENCE ALONG SAID LINE, NORTH 83° 07' 49" EAST 443.75 FEET;  
THENCE NORTH 89° 38' 02" EAST, 153.21 FEET TO A POINT ON THE WESTERLY RIGHT OF WAY LINE OF SOUTHWEST 72ND AVENUE AS PLATTED PER SAID SANDHURST NO. 2 [PLAT BOOK 47, PAGE 0032];  
THENCE ALONG SAID LINE, SOUTH, A DISTANCE OF 210.00 FEET;  
THENCE LEAVING SAID LINE, WEST A DISTANCE OF 175.72 FEET;

APN: 2S132B800700

Statutory Quitclaim Deed  
- continued

File No.: NCS-744201-STLO (L5)

THENCE SOUTH 57° 21' 18" WEST, 58.58 FEET;  
THENCE SOUTH 25° 27' 48" WEST, 81.30 FEET;  
THENCE SOUTH 4° 00' 00" EAST, 100.00 FEET;  
THENCE SOUTH 21° 45' 18" EAST, 65.00 FEET;  
THENCE SOUTH A DISTANCE OF 55.00 FEET;  
THENCE SOUTH 63° 11' 36" WEST, 410.80 FEET TO THE POINT OF BEGINNING.

THE LEGAL DESCRIPTION WAS CREATED PRIOR TO JANUARY 01, 2008.



# Fidelity National Title<sup>®</sup>

Company of Oregon

900 SW Fifth Avenue, Portland, OR 97204

Phone: (503)796-6616 / Fax: (503)229-0615

## DEED ONLY REPORT

Prepared For: Pacific Hydro-Geology Inc.  
Attn: Greg Kupillas  
18487 S. Valley Vista Rd  
Mulino, OR 97214

Date: August 7, 2024  
Order: WAPR2401594LER  
Ref. No: 2S135D 106  
Charge: \$25.00

Effective Date: August 2, 2024  
Title Officer: Amy Alexander

A search of the public records of Washington County as of the effective date shown above, shows the last deed of record runs to:

Horizon Community Church, an Oregon nonprofit corporation

### (A) Legal Description:

SEE EXHIBIT A

The Property described in Exhibit 'A' attached hereto and made a part hereof.

Tax Account No: [REDACTED]  
Map Identification No: 2S135D -00106

THIS INFORMATION IS A PLANT SERVICE OF FIDELITY NATIONAL TITLE. IT IS NOT TITLE INSURANCE OR A GURANTEE. THIS SERVICE DOES NOT INCLUDE ANY SUPPLEMENTAL REPORTS OR ANY OTHER INFORMATION. LIABILITY FOR ERRORS IS LIMITED TO THE AMOUNT CHARGED.

Thank you very much for doing business with Fidelity National Title Company/Western American Property Research. If you have any questions, please contact Amy Alexander, Title Examiner or May Patel, Unit Supervisor at 796-6616 Fidelity National Title Company of Oregon.



EXHIBIT A

PARCEL I:

TRACT 1:

A TRACT OF LAND LYING IN THE SOUTHEAST ONE-QUARTER OF SECTION 35, TOWNSHIP 2 SOUTH, RANGE 1 WEST OF THE WILLAMETTE MERIDIAN, IN THE COUNTY OF WASHINGTON AND STATE OF OREGON, DESCRIBED AS FOLLOWS:

BEGINNING AT THE NORTHEAST CORNER OF THE SOUTHWEST ONE-QUARTER OF THE SOUTHEAST ONE-QUARTER OF SAID SECTION 35; THENCE EAST 676.0 FEET TO A POINT ON THE WESTERLY RIGHT OF WAY LINE OF THE R.H. BALDOCK FREEWAY; THENCE SOUTHERLY ALONG SAID WESTERLY RIGHT OF WAY LINE 675.0 FEET TO A POINT ON THE NORTHERLY LINE OF LOT 4, TUALATIN ORCHARD TRACT [PLAT BOOK 6, PAGE 0022], WASHINGTON COUNTY, OREGON; THENCE WESTERLY ALONG SAID NORTHERLY LINE AND ITS EXTENSION THEREOF 490.0 FEET TO THE SOUTHEAST CORNER OF PARCEL I AS DESCRIBED IN DEED TO JAMES KING & CO., AN OREGON CORPORATION, RECORDED APRIL 25, 1975 IN BOOK 1020, PAGE 0386, DEED RECORDS OF WASHINGTON COUNTY, OREGON; THENCE NORTH 0°14' EAST 330.0 FEET TO THE NORTHEAST CORNER OF SAID KING TRACT; THENCE SOUTH 89° 53' 45" WEST ALONG THE NORTHERLY LINE OF SAID KING TRACT 1380.12 FEET TO A POINT ON THE EASTERLY RIGHT OF WAY LINE OF STATE HIGHWAY 217 (SW BOONES FERRY ROAD);

THENCE NORTHERLY ALONG THE EASTERLY RIGHT OF WAY LINE TO A POINT ON THE SOUTH LINE OF THAT TRACT OF LAND CONVEYED TO KENNETH L. FURROW, ET UX, RECORDED MARCH 25, 1970 IN BOOK 774, PAGE 0864, DEED RECORDS OF WASHINGTON COUNTY, OREGON,

THENCE EAST 1280 FEET TO A POINT ON THE WEST LINE OF THAT TRACT OF LAND CONVEYED TO THE CITY OF TUALATIN, RECORDED JULY 12, 1971 IN BOOK 825, PAGE 0873, DEED RECORDS OF WASHINGTON COUNTY, OREGON (SAID POINT BEING 16.5 FEET SOUTH OF THE NORTHWEST CORNER OF SAID CITY OF TUALATIN TRACT);

THENCE SOUTH ALONG SAID WEST LINE EXTENDED 660.0 FEET; THENCE EAST 16.5 FEET; THENCE NORTH 16.5 FEET TO THE POINT OF BEGINNING.

SAVE AND EXCEPT PARCELS A, B, C, & D AS FOLLOWS:

PARCEL A:

BEGINNING AT A POINT WHICH IS 295 FEET NORTH OF THE SOUTHWEST CORNER OF THE NORTHWEST ONE-QUARTER OF THE SOUTHEAST ONE-QUARTER OF SECTION 35, TOWNSHIP 2 SOUTH, RANGE 1 WEST OF THE WILLAMETTE MERIDIAN, IN THE COUNTY OF WASHINGTON AND STATE OF OREGON;

THENCE EAST 380 FEET TO A POINT; THENCE SOUTH 575 FEET TO A POINT;

THENCE WEST TO A POINT IN THE CENTER OF SOUTHWEST BOONES FERRY ROAD (STATE HIGHWAY NO. 217); THENCE IN A NORTHERLY DIRECTION ALONG THE CENTER LINE OF SOUTHWEST BOONES FERRY ROAD TO THE POINT OF BEGINNING.

PARCEL B:

BEGINNING AT A POINT WHICH IS 295 FEET NORTH OF THE SOUTHWEST CORNER OF THE NORTHWEST ONE-QUARTER OF THE SOUTHEAST ONE-QUARTER OF SECTION 35, TOWNSHIP 2 SOUTH, RANGE 1 WEST OF THE WILLAMETTE MERIDIAN, IN THE COUNTY OF WASHINGTON AND STATE OF OREGON;  
THENCE EAST 740 FEET TO A POINT;  
THENCE SOUTH 625 FEET TO THE TRUE POINT OF BEGINNING;  
THENCE NORTH 625 FEET TO A POINT;  
THENCE WEST 360 FEET TO A POINT;  
THENCE SOUTH 575 FEET TO A POINT;  
THENCE WEST TO A POINT IN THE CENTER OF SOUTHWEST BOONES FERRY ROAD (STATE HIGHWAY NO. 217);  
THENCE IN A SOUTHERLY DIRECTION TO THE NORTHWEST CORNER OF THAT CERTAIN TRACT OF LAND CONVEYED TO GEORGE H. ANDREWS BY BARGAIN AND SALE DEED, RECORDED APRIL 25, 1975 IN BOOK 1020, PAGE 0383, RECORDS OF WASHINGTON COUNTY, OREGON;  
THENCE EAST ALONG THE NORTH LINE OF THE SAID ANDREWS TRACT TO THE POINT OF BEGINNING.

PARCEL C:

A PORTION OF PARCEL I OF THOSE CERTAIN TRACTS OF LAND IN THE SOUTHEAST ONE-QUARTER OF SECTION 35, TOWNSHIP 2 SOUTH, RANGE 1 WEST OF THE WILLAMETTE MERIDIAN, IN THE COUNTY OF WASHINGTON AND STATE OF OREGON, CONVEYED TO GRACE COMMUNITY CHURCH OF THE ASSEMBLIES OF GOD, INC, BY DEED RECORDED JUNE 12, 2001, AS FEE NO. 2001 055727, WASHINGTON COUNTY, OREGON, DEED RECORDS, SAID PORTION BEING MORE PARTICULARLY DESCRIBED AS FOLLOWS:

BEGINNING AT A POINT ON THE SOUTH LINE OF PARCEL II, SAID DOCUMENT RECORDED JUNE 12, 2001 AS FEE NO. 2001 055727, WHICH POINT BEARS NORTH 89° 38' 45" EAST 284.71 FEET FROM THE SOUTHWEST CORNER THEREOF, AND RUNNING THENCE ALONG SAID SOUTH LINE TO THE SOUTHEAST CORNER OF SAID PARCEL II, NORTH 89° 38' 45" EAST 465.03 FEET;  
THENCE SOUTH 00° 09' 07" EAST 972.37 FEET TO A POINT ON THE NORTH LINE OF THAT CERTAIN TRACT OF LAND CONVEYED TO GRACE COMMUNITY CHURCH BY DEED RECORDED JANUARY 11, 2002 AS FEE NO. 2002 004397, SAID DEED RECORDS;  
THENCE SOUTH 89° 36' 05" WEST ALONG SAID NORTH LINE, 281.60 FEET;  
THENCE NORTH 00° 00' 00" EAST 452.22 FEET;  
THENCE NORTH 60° 00' 00" WEST 212.13 FEET;  
THENCE NORTH 00° 05' 57" WEST 98.50 FEET;  
THENCE NORTH 30° 00' 00" EAST 121.00 FEET;  
THENCE NORTH 00° 00' 00" EAST 101.39 FEET;  
THENCE NORTH 30° 00' 00" WEST 125.27 FEET TO THE POINT OF BEGINNING.

PARCEL D:

A PORTION OF PARCEL I OF THOSE CERTAIN TRACTS OF LAND IN THE SOUTHEAST ONE-QUARTER OF SECTION 35, TOWNSHIP 2 SOUTH, RANGE 1 WEST OF THE WILLAMETTE MERIDIAN, IN THE COUNTY OF WASHINGTON AND STATE OF OREGON, CONVEYED TO GRACE COMMUNITY CHURCH OF THE ASSEMBLIES OF GOD, INC, BY DEED RECORDED JUNE 12, 2001 AS FEE NO. 2001 055727, WASHINGTON COUNTY, OREGON, DEED RECORDS, SAID PORTION BEING MORE PARTICULARLY DESCRIBED AS FOLLOWS:

BEGINNING AT THE SOUTHEAST CORNER OF THAT CERTAIN TRACT OF LAND CONVEYED TO GRACE COMMUNITY CHURCH BY DEED RECORDED JANUARY 11, 2002, AS FEE NO. 2002 004397, SAID DEED RECORDS, AND RUNNING THENCE ALONG THE BOUNDARY OF SAID PARCEL I, NORTH 89° 34' 49" EAST 485.62 FEET, NORTH 15° 44' 54" EAST 690.21 FEET, SOUTH 89° 35' 49" WEST 674.70 FEET, SOUTH 08° 09' 07" EAST 36.50 FEET, AND SOUTH 69° 38' 49" WEST 16.50 FEET; THENCE SOUTH 00° 09' 07" EAST 313.47 FEET TO A POINT ON THE NORTH LINE OF SAID DOCUMENT RECORDED JANUARY 11, 2002 AS FEE NO. 2002 004397; THENCE ALONG THE BOUNDARY THEREOF, NORTH 89° 36' 05" EAST 16.50 FEET AND SOUTH 00° 08' 37" EAST 313.16 FEET TO THE POINT OF BEGINNING.

THE LEGAL DESCRIPTION WAS CREATED PRIOR TO JANUARY 01, 2008.

TRACT 2:

BEGINNING AT A POINT ON THE NORTH LINE OF THE SOUTHEAST ONE-QUARTER OF SECTION 35, TOWNSHIP 2 SOUTH, RANGE 1 WEST OF THE WILLAMETTE MERIDIAN, IN THE COUNTY OF WASHINGTON AND STATE OF OREGON, EAST 551 FEET FROM THE CENTER OF SAID SECTION 35; THENCE EAST ALONG THE ONE-QUARTER SECTION LINE 752.5 FEET; THENCE SOUTH PARALLEL TO THE WEST LINE OF SAID SOUTHEAST ONE-QUARTER 676.5 FEET TO A POINT; THENCE WEST PARALLEL TO THE NORTH LINE OF SAID SOUTHEAST ONE-QUARTER 752.5 FEET TO A POINT; THENCE NORTH PARALLEL WITH THE WEST LINE OF SAID SOUTHEAST ONE-QUARTER 676.5 FEET TO THE POINT OF BEGINNING.

TOGETHER WITH A PORTION OF PARCEL I OF THOSE CERTAIN TRACTS OF LAND IN THE SOUTHEAST ONE-QUARTER OF SECTION 35, TOWNSHIP 2 SOUTH, RANGE 1 WEST OF THE WILLAMETTE MERIDIAN, IN THE COUNTY OF WASHINGTON AND STATE OF OREGON, CONVEYED TO GRACE COMMUNITY CHURCH OF THE ASSEMBLIES OF GOD, INC, BY DEED RECORDED JUNE 12, 2001 AS FEE NO. 2001 055727, WASHINGTON COUNTY, OREGON, DEED RECORDS, SAID PORTION BEING MORE PARTICULARLY DESCRIBED AS FOLLOWS:

BEGINNING AT A POINT ON THE SOUTH LINE OF PARCEL II, SAID DOCUMENT RECORDED JUNE 12, 2001, AS FEE NO. 2001 055727, WHICH POINT BEARS NORTH 89° 38' 45" EAST 284.71 FEET FROM THE SOUTHWEST CORNER THEREOF, AND RUNNING THENCE ALONG SAID SOUTH LINE TO THE SOUTHEAST CORNER OF SAID PARCEL II, NORTH 89° 38' 45" EAST 465.03 FEET; THENCE SOUTH 00° 09' 07" EAST 972.37 FEET TO A POINT ON THE NORTH LINE OF THAT CERTAIN TRACT OF LAND CONVEYED TO GRACE COMMUNITY CHURCH BY DEED RECORDED

JANUARY 11, 2002, AS FEE NO. 2002 004397, SAID DEED RECORDS;  
THENCE SOUTH 89° 36' 05" WEST ALONG SAID NORTH LINE, 281.60 FEET;  
THENCE NORTH 00° 00' 00" EAST 452.22 FEET;  
THENCE NORTH 60° 00' 00" WEST 212.13 FEET;  
THENCE NORTH 00° 05' 57" WEST 98.50 FEET;  
THENCE NORTH 30° 00' 00" EAST 121.00 FEET;  
THENCE NORTH 00° 00' 00" EAST 101.39 FEET;  
THENCE NORTH 30° 00' 00" WEST 125.27 FEET TO THE POINT OF BEGINNING.

THE LEGAL DESCRIPTION WAS CREATED PRIOR TO JANUARY 01, 2008.

TRACT 3:

BEGINNING AT A POINT WHICH IS 295 FEET NORTH OF THE SOUTHWEST CORNER OF THE NORTHWEST QUARTER OF THE SOUTHEAST QUARTER OF SECTION 35, TOWNSHIP 2 SOUTH, RANGE 1 WEST, OF THE WILLAMETTE MERIDIAN, IN THE COUNTY OF WASHINGTON AND STATE OF OREGON;  
THENCE EAST 740 FEET TO A POINT;  
THENCE SOUTH 625 FEET TO THE TRUE POINT OF BEGINNING;  
THENCE NORTH 625 FEET TO A POINT;  
THENCE WEST 360 FEET TO A POINT;  
THENCE SOUTH 575 FEET TO A POINT;  
THENCE WEST TO A POINT IN THE CENTER OF SOUTHWEST BOONES FERRY ROAD (STATE HIGHWAY NO. 217);  
THENCE IN A SOUTHERLY DIRECTION TO THE NORTHWEST CORNER OF THAT CERTAIN TRACT OF LAND CONVEYED TO GEORGE H. ANDREWS BY BARGAIN AND SALE DEED, RECORDED APRIL 25, 1975, IN BOOK 1020, PAGE 0383, RECORDS OF WASHINGTON COUNTY, OREGON; THENCE EAST ALONG THE NORTH LINE OF THE SAID ANDREWS TRACT TO THE POINT OF BEGINNING.

THE LEGAL DESCRIPTION WAS CREATED PRIOR TO JANUARY 01, 2008.

TRACT 4:

A TRACT OF LAND IN THE SOUTHEAST ONE-QUARTER OF SECTION 35, TOWNSHIP 2 SOUTH, RANGE 1 WEST OF THE WILLAMETTE MERIDIAN, IN THE COUNTY OF WASHINGTON AND STATE OF OREGON, BEING MORE PARTICULARLY DESCRIBED AS FOLLOWS:

BEGINNING AT A POINT ON THE NORTH LINE OF THE SOUTHEAST ONE-QUARTER OF SECTION 35, TOWNSHIP 2 SOUTH, RANGE 1 WEST OF THE WILLAMETTE MERIDIAN, IN THE COUNTY OF WASHINGTON AND STATE OF OREGON, 294 FEET EAST OF AN IRON BAR MARKING THE CENTER OF SAID SECTION;  
THENCE EAST ALONG SAID NORTH LINE, 257 FEET TO A POINT;  
THENCE SOUTH PARALLEL TO THE WEST LINE OF THE SOUTHEAST ONE-QUARTER OF SAID SECTION 35, A DISTANCE OF 660 FEET TO A POINT;  
THENCE WEST PARALLEL TO THE NORTH LINE OF SAID SOUTHEAST ONE-QUARTER OF SECTION 35, A DISTANCE OF 257 FEET;  
THENCE NORTH PARALLEL TO THE WEST LINE OF SAID SOUTHEAST ONE-QUARTER 660 FEET TO THE POINT OF BEGINNING.

ALSO, THAT PORTION OF THOSE CERTAIN LANDS DESCRIBED OF RECORD IN BOOK 731, PAGE 0454, LYING SOUTH OF, ALONG AND WITHIN 16-1/2 FEET OF THE SOUTH BOUNDARY OF THE TRACT ABOVE DESCRIBED.

EXCEPTING THEREFROM THE FOLLOWING:

A TRACT OF LAND IN THE SOUTHEAST ONE-QUARTER OF SECTION 35, TOWNSHIP 2 SOUTH, RANGE 1 WEST OF THE WILLAMETTE MERIDIAN, IN THE COUNTY OF WASHINGTON AND STATE OF OREGON, BEING MORE PARTICULARLY DESCRIBED AS FOLLOWS:

BEGINNING AT A 5/8 INCH ROD AND CAP ON THE CENTER LINE OF SECTION 35, TOWNSHIP 2 SOUTH, RANGE 1 WEST OF THE WILLAMETTE MERIDIAN, IN THE COUNTY OF WASHINGTON AND STATE OF OREGON, SITUATED NORTH 89°41'41" EAST, 379.00 FEET FROM THE MONUMENT MARKING THE CENTER OF SAID SECTION 35; THENCE NORTH 89° 41' 41" EAST, 172.00 FEET TO A 5/8 INCH ROD AND CAP; THENCE SOUTH 0° 05' 16" EAST, 262.00 FEET PARALLEL WITH THE WEST LINE OF THE SOUTHEAST ONE-QUARTER OF SAID SECTION 35 TO A 5/8 INCH ROD AND CAP; THENCE SOUTH 89° 41' 41" WEST, 110.00 FEET TO A 5/8 INCH ROD AND CAP; THENCE NORTH 53° 03' 41" WEST, 77.67 FEET TO A 5/8 INCH ROD AND CAP; THENCE NORTH 0° 05' 16" WEST 215.00 FEET TO THE POINT OF BEGINNING. ALSO EXCEPTING THEREFROM THAT CERTAIN PARCEL OF LAND DESCRIBED IN DEED TO WILLIAM GORDON MOORE RECORDED AUGUST 03, 1972 IN BOOK 880, PAGE 0735, RECORDS OF WASHINGTON COUNTY, OREGON.

THE LEGAL DESCRIPTION WAS CREATED PRIOR TO JANUARY 01, 2008.





# Fidelity National Title®

Company of Oregon

WAPR2401594LER

**Remit Payment To:**

Fidelity National Title Company of Oregon

900 SW 5th Avenue

Portland, OR 97204

Phone: (503)796-6616 Fax: (503)229-0615

**Due upon receipt**

Pacific Hydro-Geology, Inc.

18487 S. Valley Vista Road

Mulino, OR 97042

## INVOICE

**Order Number:** WAPR2401594LER

**Invoice Date:** 8/13/2024

**Customer Reference No.:** T-14454 Horizon Church

**Invoice Number:** WAPR2401594LER

**Operation:** 01520.470022

**Buyer/Borrower(s):** Horizon Community Church

**Title Officer:** Amy Alexander

**Property Description (1):**

2S135D -106, Tualatin, OR 97062

Bill Code	Description	Amount
RPT	Deed Only Report 2S135D -0106	25.00

Invoice total amount due: **\$25.00**

Thank you for the opportunity to serve you.  
Please return a copy of this invoice with your payment



# Oregon

Tina Kotek, Governor

## Water Resources Department

North Mall Office Building  
725 Summer St NE, Suite A  
Salem, OR 97301

Phone 503 986-0900

Fax 503 986-0904

[www.oregon.gov/owrd](http://www.oregon.gov/owrd)

July 31, 2024

VIA E-MAIL

### Applicant

HORIZON COMMUNITY CHURCH  
C/O RANDY CAMPBELL  
PO BOX 1183  
TUALATIN, OR 97062

Reference: Water Right Transfer Application T-14454

Your water right transfer is in the first of three phases of processing. Enclosed is a draft of the Department's Preliminary Determination regarding Transfer Application T-14454. The document reflects the Department's conclusion that, based on the information currently available, the transfer will be approved. Your response and submittal of the items outlined below are required by August 30, 2024.

### *Required items needing your immediate attention:*

1. Please carefully review the Draft Preliminary Determination to verify that it accurately reflects the changes you intend to make and to become familiar with the proposed conditions.
2. Respond in writing by August 30, 2024, with acknowledgement that you agree to the proposed action and conditions.
3. If you find any errors, please let me know.
4. **REQUIRED:** You must submit a **Report of Ownership** for the lands where the water rights are currently located (i.e., the FROM lands). This report:
  - a) Must be prepared by a title company;
  - b) Shall include a "prepared by" statement and the date the title company prepared the report printed on the cover sheet;
  - c) Must:
    - i. Be prepared no earlier than 3 months prior to the date of issuance of the Draft Preliminary Determination showing current ownership; **OR**
    - ii. Be prepared within 3 months of the date the water right conveyance agreement was recorded; **OR**
    - iii. Show ownership for the FROM land at the time a water right conveyance agreement was recorded.

*If water right conveyance agreements are involved, it is helpful to provide copies of those agreements along with the Report of Ownership.*

**IMPORTANT:** In order for the Department to clearly understand the date that the title company prepared the Report of Ownership, the title company must indicate/state the date that they prepared the report on the coversheet and/or first page of the report.

- d) Must include a list of owners at the time the report was generated; AND
  - e) Must include a legal description of the property where the water right to be transferred is currently located (i.e., the FROM lands).
5. You must provide a notarized statement of consent signed by any landowner listed in the Report of Ownership who is not already included in the transfer application. The Department's statement of consent form (**Consent By Deeded Landowner**) is available at: [https://www.oregon.gov/OWRD/WRDFormsPDF/consent\\_to\\_transfer\\_form.pdf](https://www.oregon.gov/OWRD/WRDFormsPDF/consent_to_transfer_form.pdf)

#### Conditions of your water right...

Please note the proposed date by which all conditions must be met: **October 1, 2025**. If the required completion date is insufficient to comply with any of the conditions, you may request more time, at no cost to you, during this stage of processing. **Please let me know by the comment deadline if you will need more time and explain the reasons why.**

#### What happens next...

Once the preliminary determination is issued a publication period is required. The Department will publish a notice in their weekly publication, which opens a 30-day period in which the transfer can be protested.

Issuance of the Preliminary Determination will occur shortly after we receive:

1. Your written response to the conditions and proposed action in the Draft Preliminary Determination (e-mail is acceptable); and
2. The Report of Ownership, including affidavits of consent from any landowners shown in the ownership report who have not signed the transfer application. The title company must indicate/state the date that they prepared the ownership report on the coversheet and/or first page of the report.

**If we do not receive the items listed above by August 30, 2024, a Preliminary Determination may be issued denying the application as incomplete.**

Please don't hesitate to contact me at 503-979-9607 or [Kim.R.French@water.oregon.gov](mailto:Kim.R.French@water.oregon.gov), if I may be of assistance.

Sincerely,

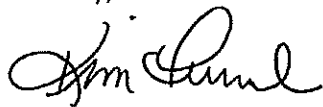
A handwritten signature in black ink, appearing to read "Kim French", with a stylized, cursive script.

Kim French  
Transfer Specialist  
Transfer and Conservation Section

cc: Transfer Application file T-14454  
Joel M. Plahn, District 22 Watermaster (*via e-mail*)  
Doann Hamilton, Agent for the applicant (*via e-mail*)

encs

**BEFORE THE WATER RESOURCES DEPARTMENT  
OF THE  
STATE OF OREGON**

In the Matter of Transfer Application  
T-14454, Washington County

)  
)  
)  
)  
)

**D R A F T**

PRELIMINARY DETERMINATION  
PROPOSING APPROVAL OF A CHANGE IN  
PLACES OF USE

**Authority**

Oregon Revised Statutes (ORS) 537.705 and 540.505 to 540.580 establish the process in which a water right holder may submit a request to transfer the point of appropriation, place of use, or character of use authorized under an existing water right. Oregon Administrative Rules (OAR) Chapter 690, Division 380 implement the statutes and provides the Department's procedures and criteria for evaluating transfer applications.

**Applicant**

HORIZON COMMUNITY CHURCH  
C/O RANDY CAMPBELL  
PO BOX 1183  
TUALATIN, OR 97062

**Findings of Fact**

1. On May 1, 2024, HORIZON COMMUNITY CHURCH, C/O RANDY CAMPBELL filed an application to change the places of use under Certificate 95051 and Certificate 95052. The Department assigned the application number T-14454.
2. Notice of the application for transfer was published on May 14, 2024, pursuant to OAR 690-380-4000. No comments were filed in response to the notice.

3. The first right to be transferred is as follows:

**Certificate:** 95051 in the name of HORIZON COMMUNITY CHURCH (perfected under Permit G-1925)

**Use:** IRRIGATION OF 2.8 ACRES

**Priority Date:** AUGUST 14, 1961

**Rate:** 0.04 CUBIC FOOT PER SECOND

**Limit/Duty:** The amount of water used for irrigation, together with the amount secured under any other right existing for the same lands, shall be limited to ONE-EIGHTIETH of one cubic foot per second per acre, or its equivalent for each acre irrigated, and shall be further limited to a diversion of not to exceed 2.5 acre-feet per acre for each acre irrigated during the irrigation season of



each year, and shall conform to such reasonable rotation system as may be ordered by the proper state officer.

**Source:** A WELL, a tributary of TUALATIN RIVER (WILLAMETTE RIVER)

**Authorized Point of Appropriation:**

Twp	Rng	Mer	Sec	Q-Q	Measured Distances
2 S	1 W	WM	35	SW SE	WELL 1 - 1170 FEET NORTH AND 2075 FEET WEST FROM THE SE CORNER OF SECTION 35

**Authorized Place of Use:**

IRRIGATION					
Twp	Rng	Mer	Sec	Q-Q	Acres
2 S	1 W	WM	35	NW SE	2.8

4. Transfer Application T-14454 proposes to change the place of use of the right within:

IRRIGATION					
Twp	Rng	Mer	Sec	Q-Q	Acres
2 S	1 W	WM	35	NW SE	2.8

5. The second right to be transferred is as follows:

**Certificate:** 95052 in the name of HORIZON COMMUNITY CHURCH (perfected under Permit G-9092)

**Use:** IRRIGATION OF 5.0 ACRES

**Priority Date:** SEPTEMBER 3, 1980

**Rate:** 0.06 CUBIC FOOT PER SECOND

**Limit/Duty:** The amount of water used for irrigation, together with the amount secured under any other right existing for the same lands, is limited to a diversion of ONE-EIGHTIETH of one cubic foot per second (or its equivalent) and 2.5 acre-feet per acre for each acre irrigated during the irrigation season of each year.

**Source:** A WELL in the TUALATIN RIVER BASIN

**Authorized Point of Appropriation:**

Twp	Rng	Mer	Sec	Q-Q	Measured Distances
2 S	1 W	WM	35	SW SE	WELL 1 - 1170 FEET NORTH AND 2075 FEET WEST FROM THE SE CORNER OF SECTION 35

**Authorized Place of Use:**

IRRIGATION					
Twp	Rng	Mer	Sec	Q-Q	Acres
2 S	1 W	WM	35	NW SE	2.5
2 S	1 W	WM	35	SW SE	2.5
TOTAL					5.0

6. Transfer Application T-14454 proposes to change the place of use of the right within:

IRRIGATION					
Twp	Rng	Mer	Sec	Q-Q	Acres
2 S	1 W	WM	35	NW SE	2.5
2 S	1 W	WM	35	SW SE	2.5
TOTAL					5.0

***Transfer Review Criteria [OAR 690-380-0100(14), 690-380-4010(2) and 690-380-2200]***

7. Water has been used within the last five years prior to the submittal of Transfer Application T-14454 according to the terms and conditions of the rights. There is no information in the record that would demonstrate that the rights are subject to forfeiture under ORS 540.610.
8. A water delivery system sufficient to use the full amount of water allowed under the existing rights was present within the five-year period prior to submittal of Transfer Application T-14454.
9. The water rights are subject to transfer as defined in ORS 540.505(4) and OAR 690-380-0100(14).
10. The proposed changes would not result in enlargement of the rights.
11. The proposed change would not result in injury to other existing water rights.
12. All other application requirements are met.

**Determination and Proposed Action**

The change in places of use proposed in Transfer Application T-14454 appear to be consistent with the requirements of ORS 537.705 and 540.505 to 540.580 and OAR 690-380-5000. If protests are not filed pursuant to OAR 690-380-4030, the application will be approved.

*If Transfer Application T-14454 is approved, the final order will include the following:*

1. *The change in places of use proposed in Transfer Application T-14454 is approved.*
2. *The right to the use of the water is restricted to beneficial use at the places of use described and is subject to all other conditions and limitations contained in Certificates 95051 and 95052 and any related decree.*
3. *Approval of this transfer application does not constitute nor grant legal access onto or through another person's property for purposes of accessing the new places of use.*
4. *Water right Certificates 95051 and 95052 are cancelled.*
5. *The former places of use of the transferred right shall no longer receive water under the right.*

6. *Full beneficial use of the water shall be made, consistent with the terms of this order, on or before **October 1, 2025**. A Claim of Beneficial Use prepared by a Certified Water Right Examiner shall be submitted by the applicant to the Department within one year after the deadline for completion of the changes and full beneficial use of the water.*
7. *After satisfactory proof of beneficial use is received, new certificates confirming the rights transferred will be issued.*

Dated in Salem, Oregon on

**D R A F T**

Lisa J. Jaramillo, Transfer and Conservation Section Manager, for  
IVAN GALL, DIRECTOR  
Oregon Water Resources Department

This draft Preliminary Determination was prepared by Kim French. If you have questions about the information in this document, you may reach me at 503-979-9607 or [Kim.R.French@water.oregon.gov](mailto:Kim.R.French@water.oregon.gov).

## Watermaster Review Form: Water Right Transfer



Oregon Water Resources Department  
725 Summer St NE, Suite A  
Salem, Oregon 97301-1266  
(503) 986-0900  
www.oregon.gov/OWRD

Transfer Application: T-14454

Review Due Date:

Applicant Name: Horizon community church

Proposed Changes: ☒ POU ☐ POD ☐ POA ☐ USE ☐ OTHER

Reviewer(s): Joel Plahn

Date of Review:

1. Do you have evidence that the right has not been used in the last 5 years and that the presumption of forfeiture would not likely be rebuttable? ☐ Yes ☒ No If "Yes", attach evidence (e.g. dated aerial photo showing pavement or building on the land for >5 yrs.)
2. Is there a history of regulation on the source that serves this (or these) right(s) that has involved the transferred right(s) and downstream water rights? ☐ Yes ☒ No Generally characterize the frequency of any regulation or explain why regulation has not occurred:
3. Have headgate notices been issued for the source that serves the transferred right(s)?  
☐ Yes ☒ No ☐ Records not available.
4. In your estimation, after the proposed change, would distribution of water for the right(s) result in regulation of other water rights that would not have occurred if use under the original right(s) was/were maximized? ☐ Yes ☒ No If "Yes", explain:
5. In your estimation, if the proposed change is approved, are there upstream water rights that would be affected? ☐ Yes ☒ No If "Yes", describe how the rights would be affected and list the rights most affected:

6. Check here ☐ if it appears that downstream water rights benefit from return flows resulting from the current use of the transferred right(s)? If you check the box, generally characterize the locations where the return flows likely occur and list the water rights that benefit most:

☒ N/A

7. For POD changes and instream transfers, check here if there are channel losses between the old and new PODs or within the proposed instream reach? If you check the box, describe and, if possible, estimate the losses:

☒ N/A

8. For instream transfers that propose protection of a reach beyond the mouth of the source stream:

☒ N/A Would the quantity be measureable into the receiving stream consistent with OAR 690-077-0015(8)? ☐ Yes ☐ No

9. For POU changes: ☐ N/A Is it likely the original place of use would continue to receive water from the same source? ☐ Yes ☒ No If "Yes", explain:

10. For POU or USE changes: ☐ N/A In your best judgment, would use of the existing right at "full face value," result in the diversion of more water than can be used beneficially and without waste? ☐ Yes ☒ No If "Yes", explain:

11. For POU changes that involve micro-irrigation: ☒ N/A

- a. Has the applicant made changes (absent a transfer) to convert to micro-irrigation within the current place of use boundary of the water right proposed for transfer, and previously demonstrated to the Department through monitoring and site inspections by the Watermaster that the proposed transfer will not result in injury or enlargement?

☐ Yes ☐ No If "Yes", explain:



- b. Has a temporary transfer of this nature been previously filed and approved on the same lands (or portions thereof) as those lands involved in this transfer?

☐ Yes ☐ No If "Yes", answer the following:

- i. Were there any problems with more acres being irrigated (or wetted) than were authorized under the temporary transfer? ☐ Yes ☐ No If "Yes", explain:
- ii. Did the designated areas that were to remain dry (or not wetted) under the temporary transfer actually remain dry? ☐ Yes ☐ No If "No", explain:
- iii. Did the applicant comply with and meet all of the conditions of the temporary transfer? ☐ Yes ☐ No If "No", explain:
- iv. Do you have any other observations regarding the temporary transfer? ☐ Yes ☐ No If "Yes", describe:
- v. Did the applicant demonstrate to the Department through monitoring and site inspections by the Watermaster that neither injury nor enlargement occurred as a result of the temporary transfer? ☐ Yes ☐ No If "No", explain:

- c. To the best of your knowledge, if this transfer is approved, does it appear that:

i. "Injury" will occur to other water rights that share the same source?  
☐ Yes ☐ No If "Yes", explain:

ii. "Enlargement" of the water right being transferred will occur?  
☐ Yes ☐ No If "Yes", explain:

12. Are there other issues not identified through the above questions that should be considered in determining whether the change "can be effected without injury to other rights"?

☐ Yes ☒ No If "Yes", explain:

13. What alternatives may be available for addressing any issues identified above:

14. Do conditions need to be included in the transfer order to avoid enlargement of the right or injury to other rights? ☒ No ☐ Yes, as checked and provided below:

☐ For POU changes that involve micro-irrigation, provide the monitoring and reporting conditions necessary to prevent injury/enlargement:

☐ A Headgate should be required prior to diverting water.

☐ Measurement Devices for POD or POA: (if this condition is selected, also fill in the top sections of Page 4)

*a. Before water use may begin under this order, the water user shall install a **totalizing flow meter**\*, or, with prior approval of the Director, another suitable measuring device, ☐ at each point of diversion/appropriation (new and existing) OR at each new point of diversion/appropriation ☐ with the exception that water rights issued to the Bureau of Reclamation or an irrigation district (or similar entity) are not subject to this condition.*

*b. The water user shall maintain the meters or measuring devices in good working order.*

*c. The water user shall allow the Watermaster access to the meters or measuring devices; provided however, where the meters or measuring devices are located within a private structure, the Watermaster shall request access upon reasonable notice.*

☐ Reservoir water use measurement: (if this condition is selected, also fill in the top sections of Page 4)

*a. Before water use may begin under this order, the water user shall install **staff gages**\*, or, with prior approval of the Director, other suitable measuring devices, that measure the entire range and stage between empty and full in each reservoir. Staff gages shall be United States Geological Survey style.*

*b. Before water use may begin under this order, if the reservoir is located in channel, weirs or other suitable measuring devices must be installed upstream and downstream of the reservoir, and, an adjustable outlet valve must be installed. The water user shall maintain such devices in good working order. A written waiver may be obtained, if in the judgment of the Director, the installation of weirs or other suitable measuring devices, or the adjustable outlet valve, will provide no public benefit.*

\* The following alternative device(s) should be substituted for the bold, underlined device in the above selected condition:

☐

Weir

☐

Submerged Orifice

☐

Parshall Flume

☐

Flow Restrictor

☐

Other: \_\_\_\_

**Oregon Water Resources Department**  
**Measurement Condition Information for the Applicant**  
*(To be sent with the Draft Preliminary Determination or Final Order)*

Transfer #: T-

☐ In order to avoid enlargement of the right or injury to other rights, a \_\_\_\_\_ will  
 be required to be installed **prior to diversion of water**, as a condition of this transfer:  
     ☐ at each point of diversion/appropriation (new and existing) **OR**  
     ☐ at each new point of diversion/appropriation.

For additional information, or to obtain approval of a different type of measurement device, the applicant should contact the area Watermaster:

Watermaster name:

District:

Address:

City/State/Zip:

Phone:

Email:

**Note:** If a device other than the one specified in the Preliminary Determination or Final Order is approved by the Watermaster, fill out and mail the form below to the Salem office.

\*\*\*\*\*

**Approval of an Alternate Measurement Device**      **T-**  
*(to be filled out after consultation with the applicant, or after a site visit)*

On behalf of the Director, I authorize use of the following suitable alternate measurement device:

\_\_\_\_\_

\_\_\_\_\_

\_\_\_\_\_  
 Watermaster signature

\_\_\_\_\_  
 District

\_\_\_\_\_  
 Date

If this form is used for approval of an alternative measurement device, it must be mailed to:

Oregon Water Resources Department  
 725 Summer Street NE, Suite A  
 Salem, OR 97301-1266

**STATE OF OREGON  
WATER RESOURCES DEPARTMENT**

725 Summer St. N.E. Ste. A

SALEM, OR 97301-4172

(503) 986-0900 / (503) 986-0904 (fax)

RECEIPT # **142949**

INVOICE # \_\_\_\_\_

RECEIVED FROM: Horizon Community Church  
BY: \_\_\_\_\_

APPLICATION	
PERMIT	
TRANSFER	<u>T-14454</u>

CASH: ☐ CHECK: # 107788 OTHER: (IDENTIFY) ☐

TOTAL REC'D \$ 2,053.37

**1083 TREASURY 4170 WRD MISC CASH ACCT**

0407 COPIES 47124 R11-503-25 \$ \_\_\_\_\_  
0412 OTHER: (IDENTIFY) Transfer R A. \$ 2,053.37

0243 I/S Lease \_\_\_\_\_ 0244 Muni Water Mgmt. Plan \_\_\_\_\_ 0245 Cons. Water \_\_\_\_\_

**4270 WRD OPERATING ACCT**

**MISCELLANEOUS**

0407	COPY & TAPE FEES	\$
0410	RESEARCH FEES	\$
0408	MISC REVENUE: (IDENTIFY) _____	\$
TC162	DEPOSIT LIAB. (IDENTIFY) _____	\$
0240	EXTENSION OF TIME	\$

**WATER RIGHTS:**

0201	SURFACE WATER	EXAM FEE \$	0202	RECORD FEE \$
0203	GROUND WATER	\$	0204	\$
0205	TRANSFER	\$		

**WELL CONSTRUCTION**

0218	WELL DRILL CONSTRUCTOR	EXAM FEE \$	0219	LICENSE FEE \$
	LANDOWNER'S PERMIT		0220	\$

OTHER (IDENTIFY) \_\_\_\_\_

**0536 TREASURY 0437 WELL CONST. START FEE**

0211	WELL CONST START FEE	\$	CARD#	
0210	MONITORING WELLS	\$	CARD#	
OTHER (IDENTIFY) _____				

**0607 TREASURY 0467 HYDRO ACTIVITY LIC NUMBER**

0233	POWER LICENSE FEE (FW/WRD)	\$
0231	HYDRO LICENSE FEE (FW/WRD)	\$
	HYDRO APPLICATION	\$

**TREASURY OTHER / RDX**

FUND \_\_\_\_\_ TITLE \_\_\_\_\_  
OBJ. CODE \_\_\_\_\_ VENDOR # \_\_\_\_\_  
DESCRIPTION \_\_\_\_\_ \$ \_\_\_\_\_

RECEIPT: **142949** DATED: 5-20-74 BY: Leg. D Miller



MAY 20 2024

Salem, OR

**REIMBURSEMENT AUTHORITY  
APPLICANT'S AGREEMENT  
Contract Number: R11-503-25**

This Agreement is between the **Oregon Water Resources Department**, hereafter OWRD, and **Horizon Community Church**, hereafter Applicant, hereafter known together as the parties.

OWRD Information	Applicant's Information	Applicant's Representative
Contact: <b>Kelly Starnes</b>	Name: Horizon Community Church	Name: Pacific Hydro-Geology, Inc.
Title: Transfer Advisor	Contact: Randy Campbell	Contact: Doann Hamilton
Address: 725 Summer Street, NE, Suite A Salem, OR 97301-1266	Address: PO Box 1183 Tualatin, OR 97062	Address: 18487 S. Valley Vista Road Mulino, OR 97042
Phone: 503 979-3511	Phone: (503) 593-9887	Phone: (503) 349-6946
Fax: 503 986-0901	Fax:	Fax: (503) 632-5983
Email: <a href="mailto:patrick.k.starnes@water.oregon.gov">patrick.k.starnes@water.oregon.gov</a>	Email: <a href="mailto:rcampbell@horizoncommunity.church">rcampbell@horizoncommunity.church</a>	Email: <a href="mailto:phgdmh@gmail.com">phgdmh@gmail.com</a>

**Purpose** The purpose of this Agreement is to expedite the processing of the **Transfer Application**. (**Application Number: T-14454**)

- Authority.** The OWRD has been authorized pursuant to ORS 536.055 to enter into a voluntary agreement with any applicant, permittee or regulated entity (collectively Applicant) for expediting or enhancing a regulatory process. In making this agreement, OWRD shall require the applicant to pay the full cost of expedited process.
- Restrictions.** Applicant and OWRD agree that this Agreement shall not be construed to restrict in any way the decisions and actions by OWRD. OWRD shall be free to exercise independent judgment consistent with existing laws and regulations.
- Effective Date and Duration.** Unless otherwise terminated by non-deposit of funds by the Applicant, this Agreement shall become effective on the date on which both parties have signed the Agreement and the full deposit of the estimated cost of the proposed service.
- Consideration.**
  - Applicant shall pay OWRD in advance for actual costs incurred by OWRD. The estimated maximum reimbursement payable to OWRD under this Agreement is **\$2,055.37**. Applicant agrees to pay the full amount of **\$2,055.37** to OWRD prior to commencement of any work stated in this Agreement. This payment will be placed in an account administered by OWRD and drawn upon as costs are actually incurred. If the actual cost of performing the work is less than payments received, OWRD will refund the unspent balance. If the actual cost of processing exceeds the estimate, the Applicant can either elect to terminate this Agreement or amend the Agreement to reflect the increase in cost.
  - The costs stated in this Agreement do not include the statutory application processing and filing fees.
- Confidentiality.** Applicant agrees that any information provided to or acquired by OWRD under this Agreement will be subject to the Oregon Public Records Law and shall be considered public records.
- Indemnity.** Applicant shall defend, save, hold harmless, and indemnify the State of Oregon, OWRD, and their officers, employees, and agents from and against all claims, suits, actions, losses, damages, liabilities, costs, and expenses of any nature resulting from or arising out of, or relating to the activities of Applicant or its representatives, officers, employees, contractors, or agents under this Agreement or with respect to the expedited service. The Applicant acknowledges that the Oregon Water Resources Department cannot and does not guarantee a favorable review under the subject regulatory process.



7. **Termination by Applicant.** Applicant may request to terminate this agreement only in writing at anytime during the process. The Applicant agrees to pay for the work done by OWRD up until the time of the written termination request. OWRD, upon receiving such written termination request from the Applicant, will refund any unspent balance.
8. **Termination by OWRD.** OWRD may terminate this Agreement if the applicant fails to provide any requested items necessary to complete the application and/or comply with applicable rule requirements within the specified timeframe outlined in the request letter, being a period of not less than 30 days.
9. **Funds Authorized and Available.** By its execution of this Agreement, Applicants certify that sufficient funds are authorized and available to cover the expenditures contemplated by this Agreement.
10. **Duration of Estimate.** The Estimate of Time to completion is **approximately** 120 days once this Agreement has been fully executed and payment of the estimated cost deposited. If the Applicant's Agreement is not received by the Department within thirty (30) days of mailing the Agreement, the Applicant may need to re-apply for a new estimate. NOTE: Any time estimate is approximate; No guarantee of Final Order issuance of a date is certain. Duration estimates do not include any statutory waiting periods.
10. **Completion Date.** OWRD, by the execution of this Agreement does not guarantee the completion date indicated in this Agreement. Completion date is only an estimate and may be affected by the Department's workload, issues arising from the processing of the requested services and Applicant's timely response to requests for additional information.
11. **Captions.** The captions or headings in this Agreement are for the convenience only and in no way define, limit, or describe the scope, or intent, of any provision of this Agreement.
12. **Amendment and Merger.** The terms of this Agreement shall not be waived, altered, modified, supplemented, or amended in any manner whatsoever, except by written instrument signed by both parties. Such waiver, consent, modification or change, if made, shall be effective only in the specific instance and for the specific purpose given. There are no understandings, agreements or representations, oral or written, not specified herein regarding this Agreement.
13. **Signatures.** All parties, by the authorized representative's signature below, hereby acknowledge that they have read this Agreement, understand it and agree to be bound by its terms and conditions.

For Applicant: \_\_\_\_\_  
Name/Title: \_\_\_\_\_

For OWRD: \_\_\_\_\_  
Dwight French – Administrator

5/15/24  
Date

5-29-2024  
Date

Mail signed Agreement to:

Stacy Phillips  
Oregon Water Resources Department  
725 Summer Street NE, Suite A  
Salem, OR 97301-1266

Received by OWRD  
MAY 20 2024  
Salem, OR

**STATE OF OREGON  
WATER RESOURCES DEPARTMENT**

725 Summer St. N.E. Ste. A  
SALEM, OR 97301-4172  
(503) 986-0900 / (503) 986-0904 (fax)

RECEIPT # **142840**

INVOICE # \_\_\_\_\_

RECEIVED FROM: Horizon Community Church  
BY: \_\_\_\_\_

APPLICATION	
PERMIT	
TRANSFER	<u>T-14454</u>

CASH: ☐ CHECK: # 109359 OTHER: (IDENTIFY) \_\_\_\_\_

TOTAL REC'D \$ 125.00

**1083 TREASURY 4170 WRD MISC CASH ACCT**

0407 COPIES 47124 R11503-25 \$ \_\_\_\_\_  
0412 OTHER: (IDENTIFY) Transfer Reimbursement Authority \$ 125.00

0243 I/S Lease \_\_\_\_\_ 0244 Muni Water Mgmt. Plan \_\_\_\_\_ 0245 Cons. Water \_\_\_\_\_

**4270 WRD OPERATING ACCT**

**MISCELLANEOUS**

0407	COPY & TAPE FEES	\$ _____
0410	RESEARCH FEES	\$ _____
0408	MISC REVENUE: (IDENTIFY) _____	\$ _____
TC162	DEPOSIT LIAB. (IDENTIFY) _____	\$ _____
0240	EXTENSION OF TIME	\$ _____

**WATER RIGHTS:**

0201	SURFACE WATER	EXAM FEE \$ _____	0202	\$ _____
0203	GROUND WATER	EXAM FEE \$ _____	0204	\$ _____
0205	TRANSFER	EXAM FEE \$ _____		

**WELL CONSTRUCTION**

0218	WELL DRILL CONSTRUCTOR	EXAM FEE \$ _____	0219	\$ _____
	LANDOWNER'S PERMIT		0220	\$ _____

OTHER (IDENTIFY) \_\_\_\_\_

**0536 TREASURY 0437 WELL CONST. START FEE**

0211	WELL CONST START FEE	\$ _____	CARD#	_____
0210	MONITORING WELLS	\$ _____	CARD#	_____

OTHER (IDENTIFY) \_\_\_\_\_

**0607 TREASURY 0467 HYDRO ACTIVITY LIC NUMBER**

0233	POWER LICENSE FEE (FW/WRD)	\$ _____
0231	HYDRO LICENSE FEE (FW/WRD)	\$ _____
	HYDRO APPLICATION	\$ _____

**TREASURY OTHER / RDX**

FUND \_\_\_\_\_ TITLE \_\_\_\_\_  
OBJ. CODE \_\_\_\_\_ VENDOR # \_\_\_\_\_  
DESCRIPTION \_\_\_\_\_ \$ \_\_\_\_\_

RECEIPT: **142840**

DATED: 5-1-2024 BY: [Signature]





OREGON WATER RESOURCES DEPARTMENT  
TRANSFER REIMBURSEMENT AUTHORITY  
ESTIMATE APPLICATION



ORS 536.055 authorizes the Oregon Water Resources Department to expedite or enhance regulatory processes voluntarily requested under the agreement.

**Please contact Transfer Staff before submitting this request, as the application fee of \$125.00 per request is non-refundable.**

**Checks submitted for this application must be separate from Transfer fees.**

**The purpose of this application is to obtain estimates of the cost and time required to process a Transfer Application Request. There is a non-refundable application fee of \$125.00 per request.**

REQUEST	TYPE	FILE NUMBER
<input checked="" type="checkbox"/>	Transfer Application	T-14454 Transfer Number NA

	Applicant Information	Applicant's Representative/Contact
Name:	Horizon Community Church c/o Randy Campbell	Pacific Hydro-Geology, Inc. c/o Doann Hamilton
Address:	PO Box 1183 Tualatin, OR 97062	18487 S. Valley Vista Road Mulino, OR 97042
Phone:	503-593-9887	(503) 349-6946 cell
Fax:		(503) 632-5983
E-Mail Address:	rcampbell@horizoncommunity.church	phgdmh@gmail.com

By signing this application, I understand:

- That upon receipt of my non-refundable application fee of **\$125.00**, OWRD will, within fourteen (14) days, notify me in writing of the estimate of costs and time frame for the expedited service.
- That this fee covers the reimbursement authority staff to evaluate and provide the estimate for processing of the request.
- That upon receiving the estimate, I may agree or decline to enter into a formal contract to pay the estimated cost in advance to initiate the expedited service.
- That an incomplete or inaccurate application may delay the process and increase the cost to process my request.
- That expedited processing does not guarantee a favorable review of my request.

I certify that I am the (check one):

☒ Applicant ☐ Applicant's Representative ☐ Other (Please specify) \_\_\_\_\_

Name: Randy Campbell

Signature: [Signature]

Send completed Application and payment to:

Oregon Water Resources Department  
Transfer Reimbursement Authority Program  
725 Summer St. NE, Suite A  
Salem, OR 97301-1271

Received  
MAY 01 2024

OWRD

OWRD USE ONLY: Reimbursement Authority Number: R11-503-25

# WATER RIGHT TRANSFER COVER SHEET

Transfer: T-14454

Transfer Specialist:

Transfer Type: Regular Transfer

Reimbursement Authority? ☒

<b>Applicant:</b> Randy Campbell PO Box 1183 Tualatin, OR 97062	<b>Agent:</b> Doann Hamilton 18487 S Valley Vista Rd Mulino, OR 97042	<b>Receiving Landowner:</b>
<b>Current Landowner if other than Applicant:</b>	<b>CWRE:</b>	<b>Irrigation District:</b>
<b>Affected Local Gov'ts:</b> Washington County	<b>Affected Tribal Gov't:</b>	<b>BOR Notified (date):</b>

## Water Rights Affected

File Marked	App. File # or Decree Name	Permit	Certificate	RR/CR Needed	RR/CR Nos.
<input type="checkbox"/>				<input type="checkbox"/> Yes <input type="checkbox"/> No	
<input type="checkbox"/>				<input type="checkbox"/> Yes <input type="checkbox"/> No	
<input type="checkbox"/>				<input type="checkbox"/> Yes <input type="checkbox"/> No	

## Key Dates & Initial Actions (Support Staff)

Rec'd: May 1, 2024	Proposed Action(s): PLACE OF USE	
Fees Pd: 1970.00	Acknowledgement Letter Sent <input checked="" type="checkbox"/>	Basin: 2 Willamette
Initial Public Notice: 5/14/2024	County sent cc: of Ack Letter <input checked="" type="checkbox"/>	County: WASHINGTON
WM District: 18 Jacob W. Constans	WM Review request sent:	WM Review date received:
ODFW District:	ODFW Review sent:	ODFW Review date received:
Groundwater	GW Review sent:	GW Review date received:

## Caseworker Actions: Newspaper & PD Notice:

Newspaper notice needed: <input type="checkbox"/>	Name of Newspaper:
Newspaper notice sent to coordinator:	Newspaper notice quote requested (NRS1):
Request for news \$ sent:	News \$ received:
Affidavit of publication received:	Last day of publication:

## Peer Review:

Document	Drafted	Peer Review	Coordinator	Changes Made	Signature Bin	Signature Date
DPD	Date: _____ Initials: _____	Date: _____ Initials: _____	Date: _____ Initials: _____	Date: _____ Initials: _____	CW Sent: _____ WM Sheet <input type="checkbox"/> ODFW Sheet: <input type="checkbox"/>	N/A
PD	Date: _____ Initials: _____	Date: _____ Initials: _____	Date: _____ Initials: _____	Date: _____ Initials: _____ Data Review Date: _____	Date: _____	Date: _____
FO	Date: _____ Initials: _____	Date: _____ Initials: _____	Date: _____ Initials: _____	Date: _____ Initials: _____	Date: _____ No. of docs for sig: _____	Date: _____

Special Issues: \_\_\_\_\_

Special Order Volume: Vol. \_\_\_\_\_ Pages \_\_\_\_\_



# Oregon

Tina Kotek, Governor

## Water Resources Department

North Mall Office Building

725 Summer St NE, Suite A

Salem, OR 97301

Phone 503 986-0900

Fax 503 986-0904

May 10, 2024

Horizon Community Church  
Attn: Randy Campbell  
PO Box 1183  
Tualatin, OR 97062  
Reference: Application T-14454

On May 1, 2024, the Department received your water right Permanent Transfer Application. The application was accompanied by \$1970.00. Receipt number 142843 is enclosed.

By copy of this letter, we are asking the Watermaster for a report regarding the potential for injury to existing water rights which may be caused by the requested change.

This application may require publication of a notice for two consecutive weeks in a newspaper with general circulation in the area where the water right is located. If it is determined that newspaper notice will be required, the Department will prepare the notice and notify you of the cost. You will be responsible for submitting payment to the Department prior to publication of the notice.

Except as provided under ORS 540.510(3) for municipalities, you may not use water in the new place of use until a final order approving the transfer application has been issued by the Department. In order to avoid any possible forfeiture of the water right, you should continue to use the water as described by your existing water right.

If the land is sold before the application is approved, the buyer's consent to the application will be required unless a recorded deed or other legal document clearly established that the water right was not conveyed in the sale.

Refer to the following page for a chart showing the steps and expected timelines for the processing of your application.

If you have any questions, please contact the Transfer Section at (503) 986-0935.

Cc: Watermaster Dist. #18, Jacob W. Constans (*via email*)  
Doann Hamilton, Agent  
Washington County, Local Government



Enclosure

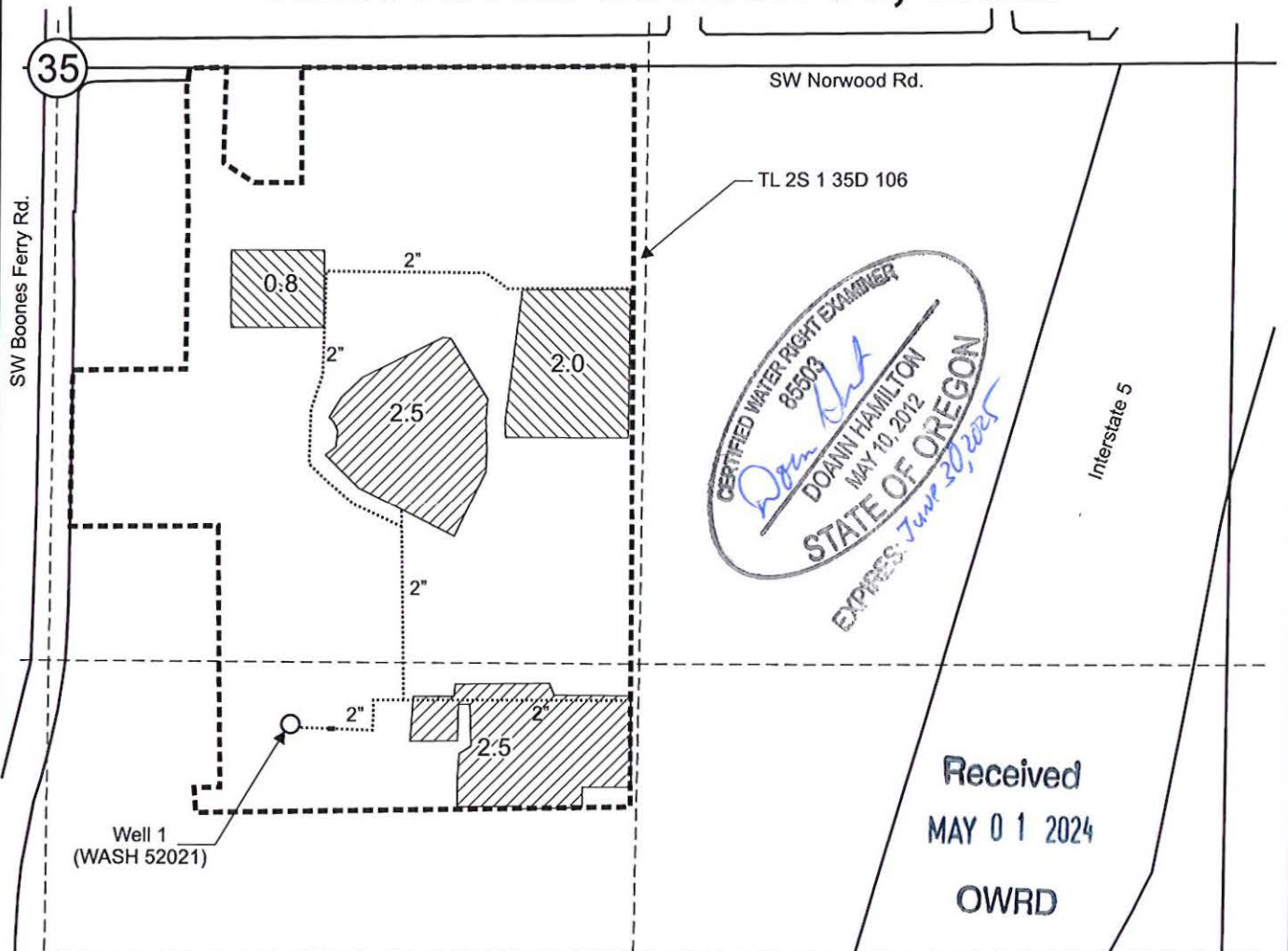

# T.2S. R.1W. Section 35, W.M.



Well 1 (WASH 52021) is located 1,170 feet north and 2,075 feet west from the SE corner, Section. 35.

-  "From" Area (2.8 acres) irrigated from Certificate 95051, priority date: 8-14-1961, to be transferred
-  "From" Area (5.0 acres) irrigated from Certificate 95052, priority date: 9-3-1980, to be transferred

SW Greenhill Ln.

Township 2S 35 36  
Township 3S 2 1

Scale: 1" = 400'

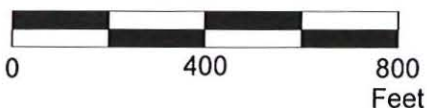

- Tax lot boundary
- Irrigation mainlines

This map was prepared for the purpose of identifying the location of a water right only and is not intended to provide legal dimensions or location of property ownership lines.

Transfer Application "From" Map  
Certificate 95051 and Certificate 95052

Horizon Community Church  
T.2S. R.1W. Section 35, W.M.

14454 -

Pacific Hydro-Geology Inc.

03/2024



# T.2S. R.1W. Section 35, W.M.

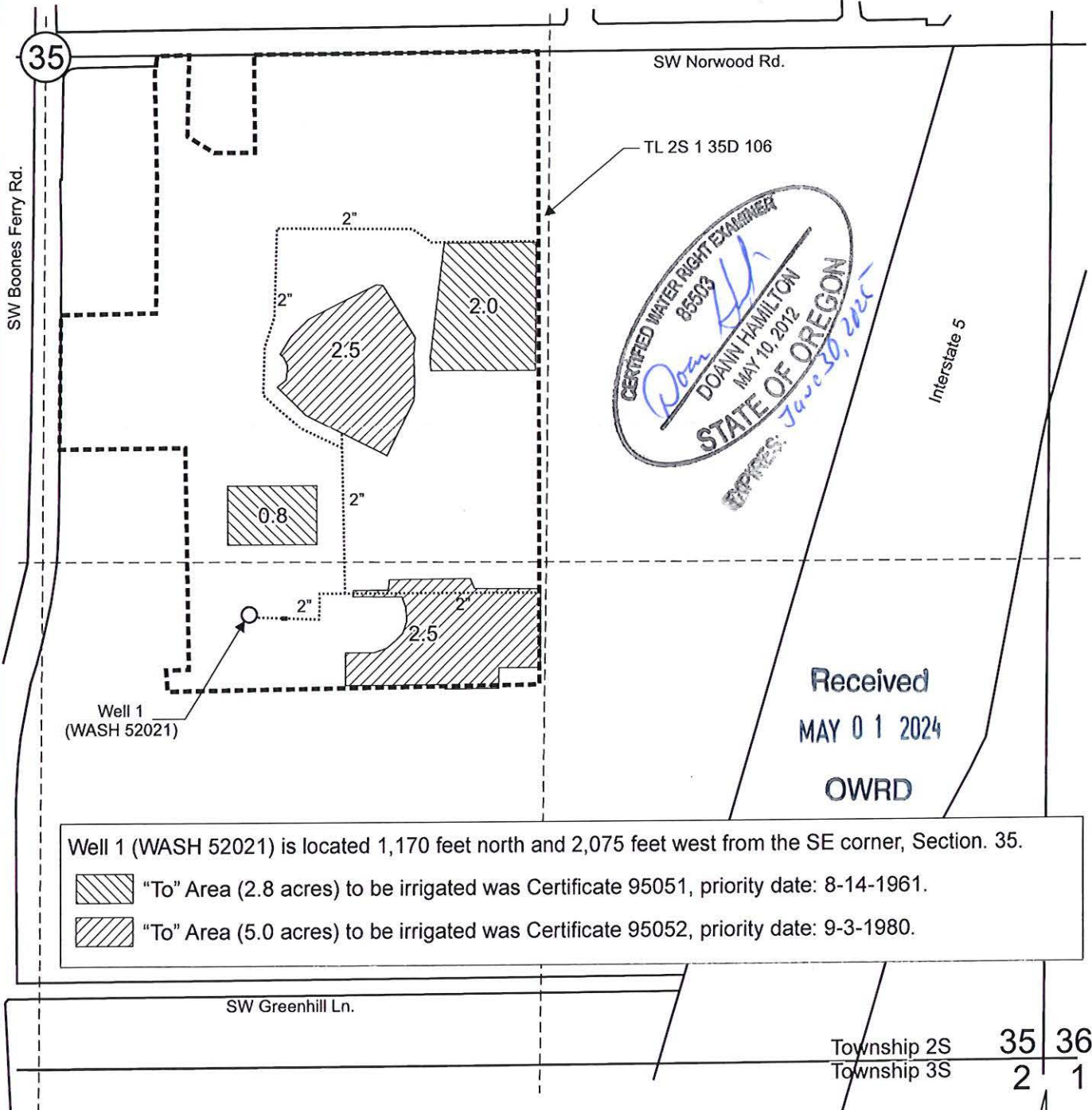

Well 1 (WASH 52021) is located 1,170 feet north and 2,075 feet west from the SE corner, Section. 35.

"To" Area (2.8 acres) to be irrigated was Certificate 95051, priority date: 8-14-1961.

"To" Area (5.0 acres) to be irrigated was Certificate 95052, priority date: 9-3-1980.

Scale: 1" = 400'

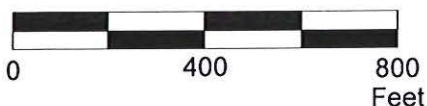

----- Tax lot boundary  
..... Irrigation mainlines

This map was prepared for the purpose of identifying the location of a water right only and is not intended to provide legal dimensions or location of property ownership lines.

Transfer Application "To" Map  
Certificate 95051 and Certificate 95052

Horizon Community Church  
T.2S. R.1W. Section 35, W.M.

14454 -

Pacific Hydro-Geology Inc.

03/2024

**STATE OF OREGON  
WATER RESOURCES DEPARTMENT**

725 Summer St. N.E. Ste. A  
SALEM, OR 97301-4172  
(503) 986-0900 / (503) 986-0904 (fax)

RECEIPT # **142843**

INVOICE # \_\_\_\_\_

RECEIVED FROM: Horizon Community  
BY: Church

APPLICATION	
PERMIT	
TRANSFER	<u>T-14454</u>

CASH: ☐ CHECK: # 109758 OTHER: (IDENTIFY) ☐

TOTAL REC'D \$1,970.00

**1083 TREASURY 4170 WRD MISC CASH ACCT**

0407 COPIES	\$
OTHER: (IDENTIFY)	\$

0243 I/S Lease \_\_\_\_\_ 0244 Muni Water Mgmt. Plan \_\_\_\_\_ 0245 Cons. Water \_\_\_\_\_

**4270 WRD OPERATING ACCT**

**MISCELLANEOUS**

0407 COPY & TAPE FEES	\$
0410 RESEARCH FEES	\$
0408 MISC REVENUE: (IDENTIFY)	\$
TC162 DEPOSIT LIAB. (IDENTIFY)	\$
0240 EXTENSION OF TIME	\$

**WATER RIGHTS:**

0201 SURFACE WATER	\$	0202	\$
0203 GROUND WATER	\$	0204	\$
0205 TRANSFER	\$ <u>1,970.00</u>		

**WELL CONSTRUCTION**

0218 WELL DRILL CONSTRUCTOR	\$	0219	\$
LANDOWNER'S PERMIT		0220	\$

OTHER (IDENTIFY) \_\_\_\_\_

**0536 TREASURY 0437 WELL CONST. START FEE**

0211 WELL CONST START FEE	\$	CARD#	
0210 MONITORING WELLS	\$	CARD#	

OTHER (IDENTIFY) \_\_\_\_\_

**0607 TREASURY 0467 HYDRO ACTIVITY LIC NUMBER**

0233 POWER LICENSE FEE (FW/WRD)	\$
0231 HYDRO LICENSE FEE (FW/WRD)	\$
HYDRO APPLICATION	\$

**TREASURY OTHER / RDX**

FUND \_\_\_\_\_ TITLE \_\_\_\_\_  
OBJ. CODE \_\_\_\_\_ VENDOR # \_\_\_\_\_  
DESCRIPTION \_\_\_\_\_ \$ \_\_\_\_\_

RECEIPT: **142843**

DATED: 5-1-2024

BY: [Signature]



# Application for Permanent Water Right Transfer



Oregon Water Resources Department  
725 Summer Street NE, Suite A  
Salem, Oregon 97301-1266  
(503) 986-0900  
www.oregon.gov/OWRD

## Part 1 of 5 – Minimum Requirements Checklist

**This transfer application will be returned if Parts 1 through 5 and all required attachments are not completed and included.**

For questions, please call (503) 986-0900, and ask for Transfer Section.

Received  
MAY 01 2024

OWRD

Check all items included with this application. (N/A = Not Applicable)

- ☒ Part 1 – Completed Minimum Requirements Checklist.
- ☒ Part 2 – Completed Transfer Application Map Checklist.
- ☒ Part 3 – Application Fee, payable by check to the Oregon Water Resources Department, and completed Fee Worksheet, page 3. Try the new online fee calculator at:  
[http://apps.wrd.state.or.us/apps/misc/wrd\\_fee\\_calculator](http://apps.wrd.state.or.us/apps/misc/wrd_fee_calculator).
- ☒ Part 4 – Completed Applicant Information and Signature.
- ☒ Part 5 – Information about Water Rights to be Transferred: **How many water rights are to be transferred? 2 List them here: Certificate 95051 and 95052:**  
Please include a separate Part 5 for each water right. (See instructions on page 6)  
**NOTE: A separate transfer application is required for each water right unless the criteria in OAR 690-380-3220 are met.**

### Attachments:

- ☒ Completed Transfer Application Map.
- ☒ Completed Evidence of Use Affidavit and supporting documentation.
- ☐ ☒ N/A Affidavit(s) of Consent from Landowner(s) (if the applicant does not own the land the water right is on.)
- ☐ ☒ N/A Supplemental Form D – For water rights served by or issued in the name of an irrigation district. Complete when the transfer applicant is not the irrigation district.
- ☐ ☒ N/A Oregon Water Resources Department's Land Use Information Form with approval and signature (or signed land use form receipt stub) from each local land use authority in which water is to be diverted, conveyed, and/or used. Not required if water is to be diverted, conveyed, and/or used only on federal lands or if **all** of the following apply: a) a change in place of use only, b) no structural changes, c) the use of water is for irrigation only, and d) the use is located within an irrigation district or an exclusive farm use zone.
- ☐ ☒ N/A Water Well Report/Well Log for changes in point(s) of appropriation (well(s)) or additional point(s) of appropriation.
- ☐ ☒ N/A Geologist Report for a change from a surface water point of diversion to a ground water point of appropriation (well), if the proposed well is more than 500' from the surface water source and more than 1000' upstream or downstream from the point of diversion. See OAR 690-380-2130 for requirements and applicability.

### (For Staff Use Only)

#### WE ARE RETURNING YOUR APPLICATION FOR THE FOLLOWING REASON(S):

- |  |  |
|--|--|
| <input type="checkbox"/> Application fee not enclosed/insufficient | <input type="checkbox"/> Map not included or incomplete                  |
| <input type="checkbox"/> Land Use Form not enclosed or incomplete  | <input type="checkbox"/> Evidence of Use Form not enclosed or incomplete |
| <input type="checkbox"/> Additional signature(s) required          | <input type="checkbox"/> Part _____ is incomplete                        |

Other/Explanation \_\_\_\_\_

Staff: \_\_\_\_\_ 503- \_\_\_\_\_ Date: \_\_\_\_/\_\_\_\_/\_\_\_\_



## Part 2 of 5 – Transfer Application Map

OWRD

Your transfer application will be returned if any of the map requirements listed below are not met.

Please be sure that the transfer application map you submit includes all the required items and matches the existing water right map. Check all boxes that apply.

- ☒ ☐ N/A Certified Water Right Examiner (CWRE) Stamp and Original Signature. For a list of CWREs, see [http://apps.wrd.state.or.us/apps/wr/cwre\\_license\\_view/](http://apps.wrd.state.or.us/apps/wr/cwre_license_view/). CWRE stamp and signature are not required for substitutions.
- ☐ ☒ N/A If **more than three** water rights are involved, separate maps are needed for each water right.
- ☒ Permanent quality printed with dark ink on good quality paper.
- ☒ The size of the map can be 8½ x 11 inches, 8½ x 14 inches, 11 x 17 inches, or up to 30 x 30 inches. For 30 x 30 inch maps, one extra copy is required.
- ☒ A north arrow, a legend, and scale.
- ☒ The scale of the map must be: 1 inch = 400 feet, 1 inch = 1,320 feet, the scale of the Final Proof/Claim of Beneficial Use Map (the map used when the permit was certificated), the scale of the county assessor map if the scale is not smaller than 1 inch = 1,320 feet, or a scale that has been pre-approved by the Department.
- ☒ Township, Range, Section, ¼ ¼, DLC, Government Lot, and other recognized public land survey lines.
- ☒ Tax lot boundaries (property lines) are required. Tax lot numbers are recommended.
- ☒ Major physical features including rivers and creeks showing direction of flow, lakes and reservoirs, roads, and railroads.
- ☒ Major water delivery system features from the point(s) of diversion/appropriation such as main pipelines, canals, and ditches.
- ☒ Existing place of use that includes separate hachuring for each water right, priority date, and use including number of acres in each quarter-quarter section, government lot, or in each quarter-quarter section as projected within government lots, donation land claims, or other recognized public land survey subdivisions. If less than the entirety of the water right is being changed, a separate hachuring is needed for lands left unchanged.
- ☒ ☐ N/A Proposed place of use that includes separate hachuring for each water right, priority date, and use including number of acres in each quarter-quarter section, government lot, or in each quarter-quarter section as projected within government lots, donation land claims, or other recognized public land survey subdivisions.
- ☒ Existing point(s) of diversion or well(s) with distance and bearing or coordinates from a recognized survey corner. This information can be found in your water right certificate or permit.
- ☐ ☒ N/A If you are proposing a change in point(s) of diversion or well(s), show the proposed location and label it clearly with distance and bearing or coordinates. If GPS coordinates are used, latitude-longitude coordinates may be expressed as either degrees-minutes-seconds with at least one digit after the decimal (example – 42°32'15.5") or degrees-decimal with five or more digits after the decimal (example – 42.53764°).

### Part 3 of 5 – Fee Worksheet

**FEE WORKSHEET for PERMANENT TRANSFER (except Substitution)**

1	Base Fee (includes one type of change to one water right for up to 1 cfs)	1	\$1,360
2	Types of change proposed: <input checked="" type="checkbox"/> Place of Use <input type="checkbox"/> Character of Use <input type="checkbox"/> Point of Diversion/Appropriation Number of above boxes checked = <u>1 (2a)</u> Subtract 1 from the number in line 2a = <u>0 (2b) If only one change, this will be 0</u> Multiply line 2b by \$1090 and enter » Number of water rights included in transfer <u>2 (3a)</u> Subtract 1 from the number in 3a above: <u>1 (3b) If only one water right this will be 0</u> Multiply line 3b by \$610 and enter » Do you propose to add or change a well, or change from a surface water POD to a well? <input checked="" type="checkbox"/> No: enter 0 <input type="checkbox"/> Yes: enter \$480 for the 1 <sup>st</sup> well to be added or changed _____ (4a) Do you propose to add or change additional wells? <input checked="" type="checkbox"/> No: enter 0 <input type="checkbox"/> Yes: multiply the number of additional wells by \$410 _____ (4b) Add line 4a to line 4b and enter » Do you propose to change the place of use or character of use? <input type="checkbox"/> No: enter 0 on line 5 <input checked="" type="checkbox"/> Yes: enter the cfs for the portions of the rights to be transferred (see below*): <u>0.1 (5a)</u> Subtract 1.0 from the number in 5a above: <u>-0.9 (5b)</u> If 5b is 0 or less, enter 0 on line 5 » If 5b is greater than 0, round up to the nearest whole number: <u>0 (5c)</u> and multiply 5c by \$410, then enter on line 5 » Add entries on lines 1 through 5 above » » » » » » » » » » Subtotal:	2	\$0
3		3	\$610
4		4	\$0
5		5	\$0
6		6	\$1,970
7	Is this transfer: <input type="checkbox"/> necessary to complete a project funded by the Oregon Watershed Enhancement Board (OWEB) under ORS 541.932? <input type="checkbox"/> endorsed in writing by ODFW as a change that will result in a net benefit to fish and wildlife habitat? If one or more boxes is checked, multiply line 6 by 0.5 and enter on line 7 » If no box is applicable, enter 0 on line 7 »	7	\$0
8	Subtract line 7 from line 6 » Transfer Fee:	8	\$1,970

**\*Example for Line 5a calculation** to transfer 45.0 acres of Primary Certificate 12345 (total 1.25 cfs for 100 acres) and 45.0 acres of Supplemental Certificate 87654 (1/80 cfs per acre) on the same land:

1. For irrigation calculate cfs for each water right involved as follows:
  - a. Divide total authorized cfs by total acres in the water right (*for C12345, 1.25 cfs ÷ 100 ac*); then multiply by the number of acres to be transferred to get the transfer cfs (*x 45 ac = 0.56 cfs*).
  - b. If the water right certificate does not list total cfs, but identifies the allowable use as 1/40 or 1/80 of a cfs per acre; multiply number of acres proposed for change by either 0.025 (1/40) or 0.0125 (1/80). (*For C87654, 45.0 ac x 0.0125 cfs/ac = 0.56 cfs*)
2. Add cfs for the portions of water rights on all the land included in the transfer; however **do not count cfs for supplemental rights on acreage for which you have already calculated the cfs fee for the primary right on the same land**. The fee should be assessed only once for each "on the ground" acre included in the transfer. (*In this example, blank 5a would be only 0.56 cfs, since both rights serve the same 45.0 acres. Blank 5b would be 0 and Line 5 would then also become 0*).

## FEE WORKSHEET for SUBSTITUTION

1	Base Fee (includes change to one well)	1	\$990.00
	Number of wells included in substitution _____ (2a) Subtract 1 from the number in 2a above: _____ (2b) <i>If only one well this will be 0</i>		
2	Multiply line 2b by \$480 and enter » » » » » » » » » » » » » » »	2	
3	Add entries on lines 1 through 2 above » » » » » » <b>Fee for Substitution:</b>	3	NA



## Part 4 of 5 – Applicant Information and Signature

### Applicant Information

APPLICANT/BUSINESS NAME <b>Horizon Community Church c/o Randy Campbell</b>		PHONE NO. <b>503-593-9887</b>	ADDITIONAL CONTACT NO.
ADDRESS <b>PO Box 1183</b>		FAX NO.	
CITY <b>Tualatin</b>	STATE <b>OR</b>	ZIP <b>97062</b>	E-MAIL <b>rcampbell@horizoncommunity.church</b>
<b>BY PROVIDING AN E-MAIL ADDRESS, CONSENT IS GIVEN TO RECEIVE ALL CORRESPONDENCE FROM THE DEPARTMENT ELECTRONICALLY. COPIES OF THE FINAL ORDER DOCUMENTS WILL ALSO BE MAILED.</b>			

**Agent Information** – The agent is authorized to represent the applicant in all matters relating to this application.

AGENT/BUSINESS NAME <b>Doann Hamilton / Pacific Hydro-Geology, Inc.</b>		PHONE NO. <b>(503) 632-5016</b>	ADDITIONAL CONTACT NO. <b>(503) 349-6946 (cell)</b>
ADDRESS <b>18487 S. Valley Vista Road</b>		FAX NO. <b>(503) 632-5983</b>	
CITY <b>Mulino</b>	STATE <b>OR</b>	ZIP <b>97042</b>	E-MAIL <b>phgdmh@gmail.com</b>
<b>BY PROVIDING AN E-MAIL ADDRESS, CONSENT IS GIVEN TO RECEIVE ALL CORRESPONDENCE FROM THE DEPARTMENT ELECTRONICALLY. COPIES OF THE FINAL ORDER DOCUMENTS WILL ALSO BE MAILED.</b>			

Explain in your own words what you propose to accomplish with this transfer application, and why:  
**As our community acres evolve around different operations we wish to irrigate, we need to transfer the existing water rights to reflect how we wish to proceed.**

If you need additional space, continue on a separate piece of paper and attach to the application as "Attachment 1".

### Check One Box

- ☒ By signing this application, I understand that, upon receipt of the draft preliminary determination and prior to Department approval of the transfer, I will be required to provide landownership information and evidence that I am authorized to pursue the transfer as identified in OAR 690-380-4010(5); **OR**
- ☐ I affirm the applicant is a municipality as defined in ORS 540.510(3)(b) and that the right is in the name of the municipality or a predecessor; **OR**
- ☐ I affirm the applicant is an entity with the authority to condemn property and is acquiring by condemnation the property to which the water right proposed for transfer is appurtenant and have supporting documentation.

**By my signature below, I confirm that I understand:**

- Prior to Department approval of the transfer application, I may be required to submit payment to the Department for publication of a notice in a newspaper with general circulation in the area where the water right is located, once per week for two consecutive weeks. If more than one qualifying newspaper is available, I suggest publishing the notice in the following newspaper: Tualatin Life.
- Amendments to the application may only be made in response to the Department's Draft Preliminary Determination (DPD). The applicant will have a period of at least 30 days to amend the application to address any issues identified by the Department in the DPD, or to withdraw the application. Note that amendments may be subject to additional fees, pursuant to ORS 536.050.
- Failure to complete an approved change in place of use and/or change in character of use, will result in loss of the water right (OAR 690-380-6010).
- Refunds may only be granted upon request and, as set forth in ORS 536.050(4)(a), if the Director determines that a refund of all or part of a fee is appropriate in the interests of fairness to the public or necessary to correct an error of the Department.

I (we) affirm that the information contained in this application is true and accurate.

  
Applicant Signature

Randy Campbell (Co-Owner)  
Print Name (and Title if applicable)

3/20/24  
Date

Received  
MAY 01 2024

Applicant Signature

Print Name (and Title if applicable)

Date

OWRD



Is the applicant the sole owner of the land on which the water right, or portion thereof, proposed for transfer is located? ☒ Yes ☐ No\*

*\*If NO, include signatures of all deeded landowners (and mailing and/or e-mail addresses if different than the applicant's) or attach affidavits of consent (and mailing and/or e-mail addresses) from all landowners or individuals/entities to which the water right(s) were conveyed.*

Check the following boxes that apply:

- ☒ The applicant is responsible for completion of change(s). Notices and correspondence should continue to be sent to the applicant.
- ☐ The receiving landowner will be responsible for completing the proposed change(s) after the final order is issued. Copies of notices and correspondence should be sent to this landowner.
- ☐ Both the receiving landowner and applicant will be responsible for completion of change(s). Copies of notices and correspondence should be sent to this landowner and the applicant.

At this time, are the lands in this transfer application in the process of being sold? ☐ Yes ☒ No

If YES, and you know who the new landowner will be, please complete the receiving landowner information table below. If you do not know who the new landowner will be, then a request for assignment will have to be filed for at a later date.

If a property sells, the certificated water right(s) located on the land belong to the new owner, unless a sale agreement or other document states otherwise. For more information see:

[https://www.oregon.gov/owrd/WRDFormsPDF/Transfer\\_Property\\_Transactions.pdf](https://www.oregon.gov/owrd/WRDFormsPDF/Transfer_Property_Transactions.pdf)

RECEIVING LANDOWNER NAME <b>NA</b>			PHONE NO.	ADDITIONAL CONTACT NO.
ADDRESS				FAX NO.
CITY	STATE	ZIP	E-MAIL	
Describe any special ownership circumstances:				
The confirming Certificate shall be issued in the name of: <input type="checkbox"/> Applicant <input type="checkbox"/> Receiving Landowner				

☐ Check here if any of the water rights proposed for transfer are or will be located within or served by an irrigation or other water district. (Tip: **Complete and attach Supplemental Form D.**)

IRRIGATION DISTRICT NAME <b>NA</b>	ADDRESS	
CITY	STATE	ZIP

☐ Check here if water for any of the rights supplied under a water service agreement or other contract for stored water with a federal agency or other entity.

ENTITY NAME <b>NA</b>	ADDRESS	
CITY	STATE	ZIP

To meet State Land Use Consistency Requirements, you must list all county, city, municipal corporation, or tribal governments within whose jurisdiction water will be diverted, conveyed or used.

ENTITY NAME <b>Washington County Assessment</b>	ADDRESS <b>155 N 1<sup>st</sup> Ave #130</b>	
CITY <b>Hillsboro</b>	STATE <b>OR</b>	ZIP <b>97124</b>

## Part 5a of 5b – Water Right

Please use a separate Part 5 for each water right being changed. See instructions on page 6, to copy and paste additional Part 5s, or to add additional rows to tables within the form.

CERTIFICATE # 95051

### Description of Water Delivery System

System capacity: 0.04 cubic feet per second (cfs) OR

\_\_\_\_\_ gallons per minute (gpm)

Describe the current water delivery system or the system that was in place at some time within the last five years. Include information on the pumps, canals, pipelines, and sprinklers used to divert, convey, and apply the water at the authorized place of use. Water is pumped from Well 1 (WASH 52021) using a 5 Hp submersible pump to convey the water through a meter and a 2-inch PVC mainline to the east. The 2 inch PVC mainline then heads north, where all along the mainline are irrigation control valves to control several stations of rainbird 8005 sprinklers.

Table 1. Location of Authorized and Proposed Point(s) of Diversion (POD) or Appropriation (POA)

(Note: If the POD/POA name is not specified on the certificate, assign it a name or number here.)

POD/POA Name or Number	Is this POD/POA Authorized on the Certificate or is it Proposed?	If POA, OWRD Well Log ID# (or Well ID Tag # L-___)	Twp	Rng	Sec	¼ ¼	Tax Lot, DLC or Gov't Lot	Measured Distances (from a recognized survey corner)
Well 1	<input checked="" type="checkbox"/> Authorized <input type="checkbox"/> Proposed	WASH 52021	2 S	1 W	35	SW SE	106	1,170 feet north and 2,075 feet west from the SE corner, Section 35.
	<input type="checkbox"/> Authorized <input type="checkbox"/> Proposed							

Check all type(s) of change(s) proposed below (change "CODES" are provided in parentheses):

- |  |   |
|--|---|
| <input checked="" type="checkbox"/> Place of Use (POU)                 | <input type="checkbox"/> Supplemental Use to Primary Use (S to P) |
| <input type="checkbox"/> Character of Use (USE)                        | <input type="checkbox"/> Point of Appropriation/Well (POA)        |
| <input type="checkbox"/> Point of Diversion (POD)                      | <input type="checkbox"/> Additional Point of Appropriation (APOA) |
| <input type="checkbox"/> Additional Point of Diversion (APOD)          | <input type="checkbox"/> Substitution (SUB)                       |
| <input type="checkbox"/> Surface Water POD to Ground Water POA (SW/GW) | <input type="checkbox"/> Government Action POD (GOV)              |

Will all of the proposed changes affect the entire water right?

- ☒ Yes Complete only the Proposed ("to" or "on" lands) section of Table 2 on the next page. Use the "CODES" listed above to describe the proposed changes.
- ☐ No Complete all of Table 2 to describe the portion of the water right to be changed.

Received  
MAY 01 2024

Please use and attach additional pages of Table 2 as needed.  
See page 6 for instructions.

Do you have questions about how to fill-out the tables?  
Contact the Department at 503-986-0900 and ask for Transfer Staff.

**Table 2. Description of Changes to Water Right Certificate # 95051**

List the change proposed for the acreage in each ¼ ¼. If more than one change is proposed, specify the acreage associated with each change.  
If there is more than one POD/POA involved in the proposed changes, specify the acreage associated with each POD/POA.

AUTHORIZED (the "from" or "off" lands) The listing that appears on the certificate BEFORE PROPOSED CHANGES List only that part or portion of the water right that will be changed.										Proposed Changes (see "CODES" from previous page)	PROPOSED (the "to" or "on" lands) The listing as it would appear AFTER PROPOSED CHANGES are made.												
Twp	Rng	Sec	¼ ¼	Tax Lot	Gvt Lot or DLC	Acres	Type of USE listed on Certificate	POD(s) or POA(s) (name or number from Table 1)	Priority Date		Twp	Rng	Sec	¼ ¼	Tax Lot	Gvt Lot or DLC	Acres	New Type of USE	POD(s)/ POA(s) to be used (from Table 1)	Priority Date			
										POU	2	S	1	W	35	NW	SE	106	NA	2.8	IR	Well 1	8-14-1961
TOTAL ACRES:												TOTAL ACRES:						2.8					

Additional remarks: We have included the entire right in this application with the intent of having one single water right to replace Certificate 95051 over the entire place of use currently covered by Certificate 95051.

Received  
MAY 01 2024  
OWRD



**For Place of Use or Character of Use Changes**

Are there other water right certificates, water use permits or ground water registrations associated with the "from" or the "to" lands? ☐ Yes ☒ No

If YES, list the certificate, water use permit, or ground water registration numbers: NA.

Pursuant to ORS 540.510, any "layered" water use such as an irrigation right that is supplemental to a primary right proposed for transfer must be included in the transfer or be cancelled. Any change to a ground water registration must be filed separately in a ground water registration modification application.

**For Substitution** (ground water supplemental irrigation will be substituted for surface water primary irrigation)

Ground water supplemental Permit or Certificate # NA;

Surface water primary Certificate # NA.

Received

MAY 01 2024

**For a change from Supplemental Irrigation Use to Primary Irrigation Use**

Identify the primary certificate to be cancelled. Certificate # NA

OWRD

**For a change in point(s) of appropriation (well(s)) or additional point(s) of appropriation: NA**

- ☐ Well log(s) are attached for each authorized and proposed well(s) that are clearly labeled and associated with the corresponding well(s) in Table 1 above and on the accompanying application map.

Tip: You may search for well logs on the Department's web page at:

[http://apps.wrd.state.or.us/apps/gw/well\\_log/Default.aspx](http://apps.wrd.state.or.us/apps/gw/well_log/Default.aspx)

**AND/OR**

- ☐ Describe the construction of the authorized and proposed well(s) in Table 3 for any wells that do not have a well log. For *proposed wells not yet constructed or built*, provide "a best estimate" for each requested information element in the table. The Department recommends you consult a licensed well driller, geologist, or certified water right examiner to assist with assembling the information necessary to complete Table 3.

**Table 3. Construction of Point(s) of Appropriation**

Any well(s) in this listing must be clearly tied to corresponding well(s) described in Table 1 and shown on the accompanying application map. Failure to provide the information will delay the processing of your transfer application until it is received. The information is necessary for the department to assess whether the proposed well(s) will access the same source aquifer as the authorized point(s) of appropriation (POA). The Department is prohibited by law from approving POA changes that do not access the same source aquifer.

Proposed or Authorized POA Name or Number	Is well already built? (Yes or No)	If an existing well: OWRD Well ID Tag No. L-____	Total well depth	Casing Diameter	Casing Intervals (feet)	Seal depth(s) (intervals)	Perforated or screened intervals (in feet)	Static water level of completed well (in feet)	Source aquifer (sand, gravel, basalt, etc.)	Well-specific rate (cfs or gpm). If less than full rate of water right
NA										

## Part 5b of 5b – Water Right

Please use a separate Part 5 for each water right being changed. See instructions on page 6, to copy and paste additional Part 5s, or to add additional rows to tables within the form.

CERTIFICATE # 95052

Received

### Description of Water Delivery System

MAY 01 2024

System capacity: 0.06 cubic feet per second (cfs) OR

OWRD

\_\_\_\_\_ gallons per minute (gpm)

Describe the current water delivery system or the system that was in place at sometime within the last five years. Include information on the pumps, canals, pipelines, and sprinklers used to divert, convey, and apply the water at the authorized place of use. Water is pumped from Well 1 (WASH 52021) using a 5 Hp submersible pump to convey the water through a meter and a 2-inch PVC mainline to the east. The 2 inch PVC mainline then heads north, where all along the mainline are irrigation control valves to control several stations of rainbird 8005 sprinklers.

**Table 1. Location of Authorized and Proposed Point(s) of Diversion (POD) or Appropriation (POA)**

(Note: If the POD/POA name is not specified on the certificate, assign it a name or number here.)

POD/POA Name or Number	Is this POD/POA Authorized on the Certificate or is it Proposed?	If POA, OWRD Well Log ID# (or Well ID Tag # L-_____)	Twp	Rng	Sec	¼	¼	Tax Lot, DLC or Gov't Lot	Measured Distances (from a recognized survey corner)
Well 1	<input checked="" type="checkbox"/> Authorized <input type="checkbox"/> Proposed	WASH 52021	2 S	1 W	35	SW	SE	106	1,170 feet north and 2,075 feet west from the SE corner, Section 35.
	<input type="checkbox"/> Authorized <input type="checkbox"/> Proposed								

Check all type(s) of change(s) proposed below (change "CODES" are provided in parentheses):

- |  |   |
|--|---|
| <input checked="" type="checkbox"/> Place of Use (POU)                 | <input type="checkbox"/> Supplemental Use to Primary Use (S to P) |
| <input type="checkbox"/> Character of Use (USE)                        | <input type="checkbox"/> Point of Appropriation/Well (POA)        |
| <input type="checkbox"/> Point of Diversion (POD)                      | <input type="checkbox"/> Additional Point of Appropriation (APOA) |
| <input type="checkbox"/> Additional Point of Diversion (APOD)          | <input type="checkbox"/> Substitution (SUB)                       |
| <input type="checkbox"/> Surface Water POD to Ground Water POA (SW/GW) | <input type="checkbox"/> Government Action POD (GOV)              |

Will all of the proposed changes affect the entire water right?

- ☒ Yes Complete only the Proposed ("to" or "on" lands) section of Table 2 on the next page. Use the "CODES" listed above to describe the proposed changes.
- ☐ No Complete all of Table 2 to describe the portion of the water right to be changed.

Please use and attach additional pages of Table 2 as needed.  
See page 6 for instructions.

Do you have questions about how to fill-out the tables?  
Contact the Department at 503-986-0900 and ask for Transfer Staff.

**Table 2. Description of Changes to Water Right Certificate # 95052**

List the change proposed for the acreage in each ¼ ¼. If more than one change is proposed, specify the acreage associated with each change.  
If there is more than one POD/POA involved in the proposed changes, specify the acreage associated with each POD/POA.

AUTHORIZED (the "from" or "off" lands) The listing that appears on the certificate BEFORE PROPOSED CHANGES List only that part or portion of the water right that will be changed.											Proposed Changes (see "CODES" from previous page)	PROPOSED (the "to" or "on" lands) The listing as it would appear AFTER PROPOSED CHANGES are made.											
Twp	Rng	Sec	¼ ¼	Tax Lot	Gvt Lot or DLC	Acres	Type of USE listed on Certificate	POD(s) or POA(s) (name or number from Table 1)	Priority Date	Twp		Rng	Sec	¼ ¼	Tax Lot	Gvt Lot or DLC	Acres	New Type of USE	POD(s)/ POA(s) to be used (from Table 1)	Priority Date			
										POU	2	S	1	W	35	NW	SE	106	NA	2.5	IR	Well 1	9-3-1980
										POU	2	S	1	W	35	SW	SE	106	NA	2.5	IR	Well 1	9-3-1980
TOTAL ACRES:												TOTAL ACRES:						5.0					

Additional remarks: We have included the entire right in this application with the intent of having one single water right to replace Certificate 95052 over the entire place of use currently covered by Certificate 95052.

Received

MAY 01 2024

OWRD



**For Place of Use or Character of Use Changes**

Are there other water right certificates, water use permits or ground water registrations associated with the "from" or the "to" lands? ☐ Yes ☒ No

If YES, list the certificate, water use permit, or ground water registration numbers: NA.

Pursuant to ORS 540.510, any "layered" water use such as an irrigation right that is supplemental to a primary right proposed for transfer must be included in the transfer or be cancelled. Any change to a ground water registration must be filed separately in a ground water registration modification application.

**For Substitution** (ground water supplemental irrigation will be substituted for surface water primary irrigation)

Ground water supplemental Permit or Certificate # NA;

Surface water primary Certificate # NA.

Received

MAY 01 2024

OWRD

**For a change from Supplemental Irrigation Use to Primary Irrigation Use**

Identify the primary certificate to be cancelled. Certificate # NA

**For a change in point(s) of appropriation (well(s)) or additional point(s) of appropriation: NA**

- ☐ Well log(s) are attached for each authorized and proposed well(s) that are clearly labeled and associated with the corresponding well(s) in Table 1 above and on the accompanying application map.

**Tip:** You may search for well logs on the Department's web page at:

[http://apps.wrd.state.or.us/apps/gw/well\\_log/Default.aspx](http://apps.wrd.state.or.us/apps/gw/well_log/Default.aspx)

**AND/OR**

- ☐ Describe the construction of the authorized and proposed well(s) in Table 3 for any wells that do not have a well log. For *proposed wells not yet constructed or built*, provide "a best estimate" for each requested information element in the table. The Department recommends you consult a licensed well driller, geologist, or certified water right examiner to assist with assembling the information necessary to complete Table 3.

**Table 3. Construction of Point(s) of Appropriation**

Any well(s) in this listing must be clearly tied to corresponding well(s) described in Table 1 and shown on the accompanying application map. Failure to provide the information will delay the processing of your transfer application until it is received. The information is necessary for the department to assess whether the proposed well(s) will access the same source aquifer as the authorized point(s) of appropriation (POA). The Department is prohibited by law from approving POA changes that do not access the same source aquifer.

Proposed or Authorized POA Name or Number	Is well already built? (Yes or No)	If an existing well: OWRD Well ID Tag No. L-____	Total well depth	Casing Diameter	Casing Intervals (feet)	Seal depth(s) (intervals)	Perforated or screened intervals (in feet)	Static water level of completed well (in feet)	Source aquifer (sand, gravel, basalt, etc.)	Well-specific rate (cfs or gpm). If less than full rate of water right
NA										

# Application for Water Right Transfer Evidence of Use Affidavit



Oregon Water Resources Department  
725 Summer Street NE, Suite A  
Salem, Oregon 97301-1266  
(503) 986-0900  
www.wrd.state.or.us

Please print legibly or type. Be as specific as possible. Attach additional pages if you need more spacing.  
Supporting documentation must be attached.

State of Oregon )  
 ) ss

County of WASHINGTON)

I, SCOTT PLATT, in my capacity as FACILITY DIRECTOR,

mailing address PO BOX 1183, TUALATIN, OR 97062

telephone number (503) 729-0173, being first duly sworn depose and say:

1. My knowledge of the exercise or status of the water right is based on (check one):

☒ Personal observation

☐ Professional expertise

2. I attest that:

☐ Water was used during the previous five years on the **entire** place of use for  
Certificate # \_\_\_\_\_; **OR**

☐ My knowledge is specific to the use of water at the following locations within the last five years:

Certificate #	Township		Range		Mer	Sec	¼ ¼	Gov't Lot or DLC	Acres (if applicable)

**OR**

☒ Confirming Certificate # 95051 AND 95052 has been issued within the past five years; **OR**

☐ Part or all of the water right was leased instream at some time within the last five years. The  
instream lease number is: \_\_\_\_\_ (Note: If the entire right proposed for  
transfer was not leased, additional evidence of use is needed for the portion not leased instream.); **OR**

☐ The water right is not subject to forfeiture and documentation that a presumption of forfeiture for non-use  
would be rebutted under ORS 540.610(2) is attached.

☐ Water has been used at the actual current point of diversion or appropriation for more than  
10 years for Certificate # \_\_\_\_\_ (For Historic POD/POA Transfers)

Received  
MAY 01 2024

(continues on reverse side)

14454 -

OWRD

TACS



3. The water right was used for: (e.g., crops, pasture, etc.): GRASS FIELDS AND SHRUBBERY

4. I understand that if I do not attach one or more of the documents shown in the table below to support the above statements, my application will be considered incomplete.

[Signature]  
Signature of Affiant

March 15 / 2024  
Date

Signed and sworn to (or affirmed) before me this 15<sup>th</sup> day of March, 2024.



Jennifer Ann Kitchell  
Notary Public for Oregon

My Commission Expires: Oct 14<sup>th</sup>, 2024

Supporting Documents	Examples
<input checked="" type="checkbox"/> Copy of a water right certificate that has been issued within the last five years. (not a remaining right certificate)	Copy of <b>confirming</b> water right certificate that shows issue date
<input type="checkbox"/> Copies of receipts from sales of irrigated crops or for expenditures related to use of water	<ul style="list-style-type: none"><li>• Power usage records for pumps associated with irrigation use</li><li>• Fertilizer or seed bills related to irrigated crops</li><li>• Farmers Co-op sales receipt</li></ul>
<input type="checkbox"/> Records such as FSA crop reports, irrigation district records, NRCS farm management plan, or records of other water suppliers	<ul style="list-style-type: none"><li>• District assessment records for water delivered</li><li>• Crop reports submitted under a federal loan agreement</li><li>• Beneficial use reports from district</li><li>• IRS Farm Usage Deduction Report</li><li>• Agricultural Stabilization Plan</li><li>• CREP Report</li></ul>
<input type="checkbox"/> Aerial photos containing sufficient detail to establish location and date of photograph	Multiple photos can be submitted to resolve different areas of a water right. If the photograph does not print with a "date stamp" or without the source being identified, the date of the photograph and source should be added.  Sources for aerial photos: OSU – <a href="http://www.oregonexplorer.info/imagery">www.oregonexplorer.info/imagery</a> OWRD – <a href="http://www.wrd.state.or.us">www.wrd.state.or.us</a> Google Earth – <a href="http://earth.google.com">earth.google.com</a> TerraServer – <a href="http://www.terra-server.com">www.terra-server.com</a>
<input type="checkbox"/> Approved Lease establishing beneficial use within the last 5 years	Copy of instream lease or lease number

Received  
MAY 01 2024

14454 -

STATE OF OREGON  
COUNTY OF WASHINGTON  
CERTIFICATE OF WATER RIGHT

THIS CERTIFICATE ISSUED TO

HORIZON COMMUNITY CHURCH  
PO BOX 1183  
TUALATIN OR 97062

confirms the right to the use of water perfected under the terms of Permit G-1925. The amount of water used to which such right is entitled and hereby confirmed, for the purpose aforesaid, is limited to an amount actually beneficially used for said purposes, and shall not exceed the amount specified, or its equivalent in the case of rotation, measured at the well(s). The specific limits and conditions of the use are listed below.

SOURCE OF WATER: A WELL, A TRIBUTARY OF TUALATIN RIVER (WILLAMETTE RIVER)

PURPOSE OR USE: IRRIGATION OF 2.8 ACRES

MAXIMUM RATE: 0.04 CUBIC FOOT PER SECOND

DATE OF PRIORITY: AUGUST 14, 1961

The well is located as follows:

Twp	Rng	Mer	Sec	Q-Q	Measured Distances
2 S	1 W	WM	35	SW SE	WELL 1 - 1170 FEET NORTH AND 2075 FEET WEST FROM SE CORNER, SECTION 35

The amount of water used for irrigation, together with the amount secured under any other right existing for the same lands, shall be limited to ONE-EIGHTIETH of one cubic foot per second per acre, or its equivalent for each acre irrigated and shall be further limited to a diversion of not to exceed 2.5 acre-feet per acre for each acre irrigated during the irrigation season of each year, and shall conform to such reasonable rotation system as may be ordered by the proper state officer.

A description of the place of use under the right hereby confirmed, and to which such right is appurtenant, is as follows:

Twp	Rng	Mer	Sec	Q-Q	Acres
2 S	1 W	WM	35	NW SE	2.8

The quantity of water diverted at the new point of appropriation shall not exceed the quantity of water lawfully available at the original point of appropriation described as follows:

Twp	Rng	Mer	Sec	Q-Q	Measured Distances
2 S	1 W	WM	35	SW SE	6 CHAINS NORTH AND 33.5 CHAINS WEST FROM SE CORNER, SECTION 35

Received  
MAY 01 2024

OWRD

**NOTICE OF RIGHT TO PETITION FOR RECONSIDERATION OR JUDICIAL REVIEW**

This is an order in other than a contested case. This order is subject to judicial review under ORS 183.482. Any petition for judicial review must be filed within the 60-day time period specified by ORS 183.482. Pursuant to ORS 183.482, ORS 536.075 and OAR 137-003-0675, you may petition for judicial review and petition the Director for reconsideration of this order. A petition for reconsideration may be granted or denied by the Director, and if no action is taken within 60 days following the date the petition was filed, the petition shall be deemed denied.

The water user shall make and report annual static water level measurements. The static water levels shall be measured in the month of March. Reports shall be submitted to the Department within 30 days of measurement.

The water user shall maintain an in-line flow meter or other suitable device(s) for measuring and recording the quantity of water appropriated.

The right to the use of the water for the above purpose is restricted to beneficial use on the place of use described.

This certificate is issued to confirm changes in POINT OF APPROPRIATION and PLACE OF USE as approved by an order of the Water Resources Director entered NOVEMBER 14, 2007, at Special Order Volume 73, Page 658, approving Transfer Application T-10135, supersedes Certificate 30844, State Record of Water Right Certificates.

Issued MAY 26 2020



Dwight French  
Water Right Services Division Administrator, for  
Thomas M. Byler, Director  
Oregon Water Resources Department

Received

MAY 01 2024

OWRD

Certificate 95051



## STATE OF OREGON

## COUNTY OF WASHINGTON

## CERTIFICATE OF WATER RIGHT

THIS CERTIFICATE ISSUED TO

HORIZON COMMUNITY CHURCH  
PO BOX 1183  
TUALATIN OR 97062

confirms the right to the use of water perfected under the terms of Permit G-9092. The amount of water used to which this right is entitled is limited to the amount used beneficially, and shall not exceed the amount specified, or its equivalent in the case of rotation, measured at the well(s). The specific limits and conditions of the use are listed below.

SOURCE OF WATER: A WELL IN THE TUALATIN RIVER BASIN

PURPOSE OR USE: IRRIGATION OF 5.0 ACRES

MAXIMUM RATE: 0.06 CUBIC FOOT PER SECOND

DATE OF PRIORITY: SEPTEMBER 3, 1980

The well is located as follows:

Twp	Rng	Mer	Sec	Q-Q	Measured Distances
2 S	1 W	WM	35	SW SE	WELL 1 - 1170 FEET NORTH AND 2075 FEET WEST FROM SE CORNER, SECTION 35

The amount of water used for irrigation, together with the amount secured under any other right existing for the same lands, is limited to a diversion of ONE-EIGHTIETH of one cubic foot per second (or its equivalent) and 2.5 acre-feet for each acre irrigated during the irrigation season of each year.

This right shall conform to any reasonable rotation system ordered by the proper state officer.

A description of the place of use under this right, and to which this right is appurtenant, is as follows:

Twp	Rng	Mer	Sec	Q-Q	Acres
2 S	1 W	WM	35	NW SE	2.5
2 S	1 W	WM	35	SW SE	2.5

The quantity of water diverted at the new point of appropriation shall not exceed the quantity of water lawfully available at the original point of appropriation described as follows:

Twp	Rng	Mer	Sec	Q-Q	Measured Distances
2 S	1 W	WM	35	SW SE	580 FEET NORTH AND 2100 FEET WEST FROM SE CORNER, SECTION 35

Received

MAY 01 2024

OWRD

**NOTICE OF RIGHT TO PETITION FOR RECONSIDERATION OR JUDICIAL REVIEW**

This is an order in other than a contested case. This order is subject to judicial review under ORS 183.482. Any petition for judicial review must be filed within the 60-day time period specified by ORS 183.482. Pursuant to ORS 183.482, ORS 536.075 and OAR 137-003-0675, you may petition for judicial review and petition the Director for reconsideration of this order. A petition for reconsideration may be granted or denied by the Director, and if no action is taken within 60 days following the date the petition was filed, the petition shall be deemed denied.



The water user shall make and report annual static water level measurements. The static water levels shall be measured in the month of March. Reports shall be submitted to the Department within 30 days of measurement.

The water user shall maintain an in-line flow meter or other suitable device(s) for measuring and recording the quantity of water appropriated.

The right to the use of the water for the above purpose is restricted to beneficial use on the place of use described.

This certificate is issued to confirm changes in POINT OF APPROPRIATION and PLACE OF USE as approved by an order of the Water Resources Director entered NOVEMBER 14, 2007, at Special Order Volume 73, Page 658, approving Transfer Application T-10135, supersedes Certificate 64616, State Record of Water Right Certificates.

Issued MAY 26 2020

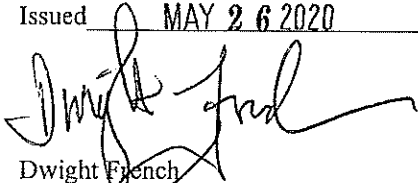

Dwight French  
Water Right Services Division Administrator, for  
Thomas M. Byler, Director  
Oregon Water Resources Department

Received  
MAY 01 2024  
OWRD

# Permanent Transfer Application Checklist

Check the Certificates in WRIS

Transfer # T-14454

Checked by <u>Dante</u> Date <u>5/8/2024</u>	Type of Change(s) Proposed: <b>NO</b> other changes allowed other than those listed	
Fee Received: \$1970	<input checked="" type="checkbox"/> POU <input type="checkbox"/> POD <input type="checkbox"/> APOD <input type="checkbox"/> POA <input type="checkbox"/> APOA <input type="checkbox"/> USE	
Calculated Fee: \$1970		How many rights to be Transferred? 2
Deficiencies and Observations:		Certificate #(s) 95051, 95052

If OK, check box; if not, fill in.

- ☒ 1. Is the applicant information complete? Have all the applicants listed at the top of the page signed at the bottom?  
If not, what is missing? Whose signature is missing? \_\_\_\_\_
- ☒ 2. Has the applicant indicated that the place of use is in or near an irrigation district? Have they included a Form D? ☒ N/A.  
Name of the District \_\_\_\_\_
- ☒ 3. Part 5 of application, has the applicant completed the entire page and does the information match the description of the explanation of the reasons on Part 4 of the application?  
If not, you may need to contact the applicant or agent? \_\_\_\_\_
- ☒ 4. For multiple certificates, do each of the certificates listed on Application Page 1 have their own separate completed Part 5 tables 1 & 2? (compare with OAR 690-380-3220-may need to return)  
If no, which certificates are missing a separate Part 5, tables 1 & 2? \_\_\_\_\_
- ☒ 5. Has the map been completed and signed by a CWRE? Does the map meet the requirements?  
If not, what is missing? \_\_\_\_\_. Map waiver included? ☐
- ☒ 6. If a change in point of appropriation, have the well logs been included? ☒ N/A.
- ☒ 7. If a change in place of use within Umatilla County, have the applicant(s) provided a Supplemental Form U? ☒ N/A.
- ☒ 8. Has applicant filled out the Minimum Requirements Checklist (Part 1 of 5)? Is the application complete? If not, what is missing (check Evidence of Use and Land Use)? \_\_\_\_\_
- ☒ 9. If all boxes on this checklist are checked (with no remaining deficiencies identified), accept the application. Put this check sheet in the transfer folder.

OR:

- ☐ This application is deficient, and **CANNOT** be accepted.  
It should be returned and the deficiencies listed in the "staff" section at the bottom of Application Page 1, unless the applicant or agent can resolve the deficiencies within 2-3 days.

Actions taken:

\_\_\_\_\_ date \_\_\_\_\_

# Permanent Transfer Application Checklist

FEE WORKSHEET for PERMANENT TRANSFER (except Substitution)			
1	Base Fee (includes one type of change to one water right for up to 1 cfs)	1	\$1,360
	Types of change proposed: <input type="checkbox"/> Place of Use <input type="checkbox"/> Character of Use <input type="checkbox"/> Point of Diversion/Appropriation Number of above boxes checked = _____ (2a) Subtract 1 from the number in line 2a = _____ (2b) <i>If only one change, this will be 0</i>		
2	Multiply line 2b by \$930 and enter » » » » » » » » » » » » » » » »	2	0
	Number of water rights included in transfer _____ (3a) Subtract 1 from the number in line 3a above: _____ (3b) <i>If only one water right this will be 0</i>		
3	Multiply line 3b by \$520 and enter » » » » » » » » » » » » » » » »	3	0
	Do you propose to add or change a well, or change from a surface water POD to a well? <input type="checkbox"/> No: enter 0 » <input type="checkbox"/> Yes: enter \$410 »		
4		4	0
	Do you propose to change the place of use or character of use? <input type="checkbox"/> No: enter 0 on line 5 » <input type="checkbox"/> Yes: enter the cfs for the portions of the rights to be transferred (see example below*): _____ (5a) Subtract 1.0 from the number in line 5a above: _____ (5b) If 5b is 0 or less, enter 0 on line 5 » If 5b is greater than 0, round up to the nearest whole number: _____ (5c) and multiply 5c by \$350, then enter on line 5 »		
5		5	0
6	Add entries on lines 1 through 5 above » » » » » » » » » » Subtotal:	6	0
	Is this transfer: <input type="checkbox"/> necessary to complete a project funded by the Oregon Watershed Enhancement Board (OWEB) under ORS 541.932? <input type="checkbox"/> endorsed in writing by ODFW as a change that will result in a net benefit to fish and wildlife habitat? If one or more boxes is checked, multiply line 6 by 0.5 and enter on line 7 »		
7	If no box is applicable, enter 0 on line 7 »	7	0
8	Subtract line 7 from line 6 » Transfer Fee:	8	