

Temporary

T-14571

Name Baker Produce SouthC/o Keith TiegsAddress PO Box 3110Pasco, WA 99302jmccllland@westernmort.comChange in POU, PoDDate Filed 12/2/2024Initial notice date 12/10/2024

DPD issued date

PD issued date

PD notice date

Date of FO 6/27/2025 Vol 134 Page 1096-1113C-Date S-54980 10-1-2030 ; S-55268 9-8-2025

COBU due date

COBU Received date

Certificate issued

DESCRIPTION OF WATER RIGHT(S)

Name of Stream Willow Creek, A reservoir, A wellTrib. of Columbia River, Willow Creek, Willow Creek BasinUse Irrigation, Supp Irrigation County Morrow

Quantity of water (CFS) No. of Acres

Name of ditch

App# S-26629 Per # S-20861 Cert # 30021 PR Date 11-9-1951App# S-65503 Per # S-40116 Cert # 94967 PR Date 8-3-1983App# S-87373 Per # S-54980 Cert # PR Date 1-6-2009 DateApp# S-88518 Per # S-55268 Cert # PR Date 3-8-2018App# G-6085 Per # G-6828 Cert # 94969 PR Date 10-1-1973Decree: Willow Creek, Gilliam & Morrow 82489 12-31-1875G-15972 G-15586 Counties 96377 4-3-2003G-6085 G-6828 94970 10-1-1973

FEES PAID

Date	Amount	Receipt #
<u>12-2-24</u>	<u>4,737.03</u>	<u>144301</u>

FEES REFUNDED

Date	Amount	Receipt #
------	--------	-----------

Assignments:

Irrigation District Willow Creek District Improvement Co.Agent William Porfilywporfily@gmail.com

CWRE

CC's list BOR Morrow County☐ - Oversized map - Location



Oregon

Tina Kotek, Governor

Water Resources Department

North Mall Office Building

725 Summer St NE, Suite A

Salem, OR 97301

Phone 503 986-0900

Fax 503 986-0904

www.oregon.gov/owrd

June 27, 2025

Keith Tiegs
PO BOX 3110
Pasco, WA 99302

REFERENCE: District Temporary Transfer Application T-14571

Enclosed is a copy of the final order approving your TEMPORARY water right transfer application.

The temporary change shall be effective at the **beginning of the 2025 irrigation season**. The use shall revert to the original authorized place of use at the **end of the 2025 irrigation season**.

If you have any questions related to the approval of this temporary transfer, you may contact your caseworker, Scott Grew, by telephone at (503) 986-0890 or by e-mail at Scott.a.grew@water.oregon.gov.

Sincerely,

David V. Jones Jr
Water Rights Services Support
Transfers and Conservation Section

cc: Kenneth C. Thiemann, Watermaster Dist. # 21 (via email)
William Porfily, Agent
Irrigation District: Willow Creek District Improvement Company
U.S. Bureau of Reclamation
Morrow County, Local Government

Enclosure

**BEFORE THE WATER RESOURCES DEPARTMENT
OF THE
STATE OF OREGON**

In the Matter of Transfer Application)	FINAL ORDER APPROVING TEMPORARY
T-14571, Morrow County)	CHANGES IN PLACES OF USE AND POINTS
)	OF DIVERSION

Authority

Oregon Revised Statute (ORS) 540.505 to 540.580 establish the process in which a water right holder may submit a request to temporarily transfer the place of use and, if necessary to convey the water to the temporary place of use, the point of diversion authorized under an existing water right.

Oregon Administrative Rule (OAR) Chapter 690, Division 380 implements the statutes and provides the Department's procedures and criteria for evaluating transfer applications.

Applicant

BAKER PRODUCE SOUTH
C/O KEITH TIEGS
PO BOX 3110
PASCO, WA 99302

Findings of Fact

1. On December 2, 2024, Baker Produce South, C/O Keith Tiegs filed an application to temporarily change the places of use under Certificates 94969, 96377, 94970, and Permits S-54980, and S-55268, and to change the places of use and points of diversion to serve the proposed places of use under Certificates 82489, 30021, and 94967, for a period of 1 year. The Department assigned the application number T-14571.

2. Notice of the application for transfer was published on December 10, 2024, pursuant to OAR 690-380-4000.

3. The portion of the first right to be temporarily transferred is as follows:

Certificate: 82489 in the name of JANE PENLAND (confirmed by decree of the Circuit Court of the State of Oregon for Morrow County. Recorded at Special Order Volume 1, at Page 73.)

This is a final order in other than a contested case. This order is subject to judicial review under ORS 183.484. Any petition for judicial review must be filed within the 60-day time period specified by ORS 183.484(2). Pursuant to ORS 536.075 and OAR 137-004-0080, you may petition for judicial review or petition the Director for reconsideration of this order. A petition for reconsideration may be granted or denied by the Director, and if no action is taken within 60 days following the date the petition was filed, the petition shall be deemed denied.

Use: IRRIGATION of 9.8 ACRES
Priority Date: 1875
Rate: 0.22 CUBIC FOOT PER SECOND
Source: WILLOW CREEK, tributary to the COLUMBIA RIVER

Authorized Point of Diversion:

Twp	Rng	Mer	Sec	Q-Q
1 S	25 E	WM	34	N½ NE

Authorized Place of Use:

IRRIGATION					
Twp	Rng	Mer	Sec	Q-Q	Acres
1 S	25 E	WM	34	NE NE	8.8
1 S	25 E	WM	34	NW NE	1.0
				Total	9.8

4. Temporary Transfer Application T-14571 proposes to temporarily change the place of use of the right to:

IRRIGATION					
Twp	Rng	Mer	Sec	Q-Q	Acres
2 S	25 E	WM	10	NE NE	0.2
2 S	25 E	WM	10	SE NE	9.6
				Total	9.8

5. A change in point of diversion is necessary to convey the water to the proposed temporary place of use. Temporary Transfer Application T-14571 proposes to move the authorized point of diversion approximately 6.27 miles upstream to:

Twp	Rng	Mer	Sec	Q-Q	Measured Distance
2 S	26 E	WM	27	NE NW	HEPPNER-LEXINGTON PIPELINE -1120 FEET SOUTH AND 1820 FEET EAST FROM THE NW CORNER OF SECTION 27

6. The second right to be temporarily transferred is as follows:

Certificate: 30021 in the name of NEWT O'HARRA (perfected under Permit S-20861)
Use: IRRIGATION of 33.9 ACRES
Priority Date: NOVEMBER 9, 1951
Rate: 0.57 CUBIC FOOT PER SECOND
Limit/Duty: The amount of water used for irrigation, together with the amount secured under any other right existing for the same lands, shall be limited to ONE SIXTIETH of one cubic foot per second per acre, or its equivalent for each acre irrigated and shall be further limited to a diversion of not to exceed 4.0 acre-feet for each acre irrigated during the irrigation season of each year.
Source: WILLOW CREEK a tributary of COLUMBIA RIVER

Authorized Point of Diversion:

Twp	Rng	Mer	Sec	Q-Q
1 S	25 E	WM	35	NE SE

Authorized Place of Use:

IRRIGATION					
Twp	Rng	Mer	Sec	Q-Q	Acres
1 S	25 E	WM	35	SW NE	2.8
1 S	25 E	WM	35	NW NW	1.4
1 S	25 E	WM	35	SW NW	5.1
1 S	25 E	WM	35	SE NW	11.6
1 S	25 E	WM	35	NE SE	3.2
1 S	25 E	WM	35	NW SE	9.8
Total					33.9

7. Temporary Transfer Application T-14571 proposes to temporarily change the place of use of the right to:

IRRIGATION					
Twp	Rng	Mer	Sec	Q-Q	Acres
2 S	25 E	WM	2	NW NW	33.9

8. A change in point of diversion is necessary to convey the water to the proposed temporary place of use. Temporary Transfer Application T-14571 proposes to move the authorized point of diversion approximately 6.27 miles upstream to:

Twp	Rng	Mer	Sec	Q-Q	Measured Distance
2 S	26 E	WM	27	NE NW	HEPPNER-LEXINGTON PIPELINE -1120 FEET SOUTH AND 1820 FEET EAST FROM THE NW CORNER OF SECTION 27

9. The portion of the third right to be temporarily transferred is as follows:

Certificate: 94969 in the name of ELMER E. PADBERG (perfected under Permit G-6828)

Use: IRRIGATION of 304.2 ACRES and SUPPLEMENTAL IRRIGATION of 38.5 ACRES

Priority Date: OCTOBER 1, 1973

Rate: 2.23 CUBIC FEET PER SECOND

Limit/Duty: The amount of water used for irrigation, together with the amount secured under any other right existing for the same lands, is limited to a diversion of ONE EIGHTIETH of one cubic foot per second, or its equivalent for each acre irrigated, and shall be further limited to a diversion of not to exceed 3.0 acre-feet for each acre irrigated during the irrigation season of each year.

Source: PADBERG WELL within the WILLOW CREEK BASIN

Authorized Point of Appropriation:

Twp	Rng	Mer	Sec	Q-Q	Measured Distances
1 S	25 E	WM	35	NW SE	WELL #1: 1810 FEET NORTH AND 1680 FEET WEST FROM THE SE CORNER OF SECTION 35

Authorized Place of Use:

IRRIGATION						
Twp	Rng	Mer	Sec	Q-Q	GLot	Acres
1 S	25 E	WM	34	NW NE		16.2
1 S	25 E	WM	34	SW NE		39.3
1 S	25 E	WM	34	NW SE		14.5
1 S	25 E	WM	35	SW NE		0.4
1 S	25 E	WM	35	SE NW		6.3
1 S	25 E	WM	35	NE SW		33.2
1 S	25 E	WM	35	SE SW		13.1
1 S	25 E	WM	35	NE SE		4.9
1 S	25 E	WM	35	NW SE		20.5
1 S	25 E	WM	35	SW SE		40.0
1 S	25 E	WM	35	SE SE		26.8
2 S	25 E	WM	2	NE NE	1	12.8
2 S	25 E	WM	2	NW NE	2	28.7
2 S	25 E	WM	2	SW NE		33.9
2 S	25 E	WM	2	SE NE		8.3
2 S	25 E	WM	2	NE NW	3	5.3
Total						304.2

SUPPLEMENTAL IRRIGATION					
Twp	Rng	Mer	Sec	Q-Q	Acres
1 S	25 E	WM	34	NE NE	8.5
1 S	25 E	WM	34	NW NE	0.8
1 S	25 E	WM	35	SW NE	2.8
1 S	25 E	WM	35	NW NW	1.4
1 S	25 E	WM	35	SW NW	5.1
1 S	25 E	WM	35	SE NW	10.0
1 S	25 E	WM	35	NE SE	2.2
1 S	25 E	WM	35	NW SE	7.7
Total					38.5

10. Temporary Transfer Application T-14571 proposes to temporarily change the place of use of the right to:

IRRIGATION						
Twp	Rng	Mer	Sec	Q-Q	GLot	Acres
1 S	25 E	WM	35	NE SW		0.2
1 S	25 E	WM	35	SE SW		12.0
1 S	25 E	WM	35	NE SE		3.5
1 S	25 E	WM	35	NW SE		11.0
1 S	25 E	WM	35	SW SE		40.0
1 S	25 E	WM	35	SE SE		26.8

IRRIGATION						
Twp	Rng	Mer	Sec	Q-Q	GLot	Acres
1 S	25 E	WM	2	NE NE	1	10.6
1 S	25 E	WM	2	NW NE	2	23.4
1 S	25 E	WM	2	NE NW	3	3.7
1 S	25 E	WM	2	SW NW		31.1
1 S	25 E	WM	2	SE SW		2.0
1 S	25 E	WM	2	SW SE		2.2
1 S	25 E	WM	11	NE NE		1.1
1 S	25 E	WM	11	NW NE		36.4
1 S	25 E	WM	11	SW NE		31.7
1 S	25 E	WM	11	SE NE		0.6
1 S	25 E	WM	11	NE NW		37.9
1 S	25 E	WM	11	NW NW		0.8
2 S	25 E	WM	11	SW NW		0.4
2 S	25 E	WM	11	SE NW		28.8
					Total	304.2

SUPPLEMENTAL IRRIGATION					
Twp	Rng	Mer	Sec	Q-Q	Acres
2 S	25 E	WM	2	NW NW	28.7
2 S	25 E	WM	10	NE NE	0.2
2 S	25 E	WM	10	SE NE	9.6
				Total	38.5

11. The portion of the fourth right to be temporarily transferred is as follows:

Certificate: 94967 in the name of ELMER E. PADBERG (perfected under Permit S-48116)
Use: SUPPLEMENTAL IRRIGATION of 304.0 ACRES
Priority Date: AUGUST 3, 1983
Rate: 2.26 CUBIC FEET PER SECOND
Limit/Duty: The amount of water used for irrigation, together with the amount secured under any other right existing for the same lands, is limited to a diversion of ONE-SIXTIETH of one cubic foot per second per acre, and shall be further limited to a diversion of not to exceed 3.0 acre-feet for each acre irrigated during the irrigation season of each year, provided further that the right allowed herein shall be limited to any deficiency in the available supply of any prior right existing for the same land and shall not exceed the limitations allowed herein, provided further that although declared herein to be for supplemental irrigation in part the right allowed may, in the interest of conserving the groundwater supplies, be exercised at times when water is available in the groundwater supply provided that the total quantity diverted from all sources of supply does not exceed the limitation allowed herein.
Source: WILLOW CREEK, a tributary of COLUMBIA RIVER

Authorized Point of Diversion:

Twp	Rng	Mer	Sec	Q-Q	Measured Distances
1 S	25 E	WM	35	NE SE	1550 FEET NORTH AND 640 FEET WEST FROM THE SE CORNER OF SECTION 35

Authorized Place of Use:

SUPPLEMENTAL IRRIGATION					
Twp	Rng	Mer	Sec	Q-Q	Acres
1 S	25 E	WM	34	NW NE	16.2
1 S	25 E	WM	34	SW NE	39.3
1 S	25 E	WM	34	NW SE	14.5
1 S	25 E	WM	35	SW NE	0.4
1 S	25 E	WM	35	SE NW	6.3
1 S	25 E	WM	35	NE SW	33.8
1 S	25 E	WM	35	SE SW	13.1
1 S	25 E	WM	35	NE SE	4.1
1 S	25 E	WM	35	NW SE	20.5
1 S	25 E	WM	35	SW SE	40.0
1 S	25 E	WM	35	SE SE	26.8
2 S	25 E	WM	2	NE NE	12.8
2 S	25 E	WM	2	NW NE	28.7
2 S	25 E	WM	2	SW NE	33.9
2 S	25 E	WM	2	SE NE	8.3
2 S	25 E	WM	2	NE NW	5.3
				Total	304.0

12. Temporary Transfer Application T-14571 proposes to temporarily change the place of use of the right to:

Twp	Rng	Mer	Sec	Q-Q	GLot	Acres
1 S	25 E	WM	35	NE SW		0.2
1 S	25 E	WM	35	SE SW		12.0
1 S	25 E	WM	35	NE SE		3.5
1 S	25 E	WM	35	NW SE		11.0
1 S	25 E	WM	35	SW SE		40.0
1 S	25 E	WM	35	SE SE		26.6
2 S	25 E	WM	2	NE NE	1	10.6
2 S	25 E	WM	2	NW NE	2	23.4
2 S	25 E	WM	2	NE NW	3	3.7
2 S	25 E	WM	2	SW SW		31.1
2 S	25 E	WM	2	SE SW		2.0
2 S	25 E	WM	2	SW SE		2.2
2 S	25 E	WM	11	NE NE		1.1
2 S	25 E	WM	11	NW NE		36.4
2 S	25 E	WM	11	SW NE		31.7
2 S	25 E	WM	11	SE NE		0.6
2 S	25 E	WM	11	NE NW		37.9
2 S	25 E	WM	11	NW NW		0.8
2 S	25 E	WM	11	SW NW		0.4

Twp	Rng	Mer	Sec	Q-Q	Glott	Acres
2 S	25 E	WM	11	SE NW		28.8
					Total	304.0

13. A change in point of diversion is necessary to convey the water to the proposed temporary place of use. Temporary Transfer Application T-14363 proposes to move the authorized point of diversion approximately 6.27 miles upstream to:

Twp	Rng	Mer	Sec	Q-Q	Measured Distance
2 S	26 E	WM	27	NE NW	HEPPNER-LEXINGTON PIPELINE -1120 FEET SOUTH AND 1820 FEET EAST FROM THE NW CORNER OF SECTION 27

14. The portion of the fifth right to be temporarily transferred is as follows:

Certificate: 96377 in the name of FRANK TIEGS, LLC, ANDY AND ANDREA FLETCHER, LEE PADBERG (perfected under Permit G-15586)

Use: IRRIGATION USE ON 130.1 ACRES; IRRIGATION USE TO MAKE UP DEFICIENCY IN RATE ON 468.6 ACRES

Priority Date: APRIL 3, 2003

Rate: Not to exceed 1.86 CUBIC FEET PER SECOND (CFS), being 1.63 CFS for IRRIGATION of 130.1, 1.86 CFS for IRRIGATION to make up a deficiency in rate on 468.6 ACRES in any combination not to exceed 1.86 CFS; FURTHER LIMITED TO 1.86 CFS FROM Well 1.

Limit/Duty: The amount of water used for irrigation under this right, together with the amount secured under any other right existing for the same lands, is limited to a diversion of ONE-EIGHTIETH of one cubic foot per second, and 3.0 acre-feet for each acre irrigated during the irrigation season of each year.

Period of Use: MARCH 1 THROUGH OCTOBER 31

Source: A WELL in WILLOW CREEK BASIN

Authorized Points of Appropriation:

Twp	Rng	Mer	Sec	Q-Q	Measured Distances
1 S	25 E	WM	35	NW SE	WELL 1 (ORIGINAL) - 1810 FEET NORTH AND 1680 FEET WEST FROM THE SE CORNER OF SECTION 35

Authorized Place of Use:

FRANK TIEGS, LLC					
IRRIGATION					
Twp	Rng	Mer	Sec	Q-Q	Acres
1 S	25 E	WM	34	NE NE	0.3
1 S	25 E	WM	34	SE NE	1.4
1 S	25 E	WM	34	NE NW	10.9
1 S	25 E	WM	34	NW NW	21.9
1 S	25 E	WM	34	SW NW	30.4
1 S	25 E	WM	34	SE NW	16.8
1 S	25 E	WM	34	NE SE	0.3

FRANK TIEGS, LLC					
IRRIGATION					
Twp	Rng	Mer	Sec	Q-Q	Acres
1 S	25 E	WM	34	NW SE	0.3
1 S	25 E	WM	34	SW SE	0.1
1 S	25 E	WM	34	SE SE	3.3
1 S	25 E	WM	35	NE SW	0.7
1 S	25 E	WM	35	SW SW	4.0
1 S	25 E	WM	35	SE SW	11.6
2 S	25 E	WM	2	NW NE	9.3
2 S	25 E	WM	2	NE NW	7.9
2 S	25 E	WM	2	SW NW	7.8
2 S	25 E	WM	2	SE NW	3.1
				Total	130.1

FRANK TIEGS, LLC					
IRRIGATION USE TO MAKE UP DEFICIENCY IN RATE					
Twp	Rng	Mer	Sec	Q-Q	Acres
1 S	25 E	WM	34	NE NE	8.8
1 S	25 E	WM	34	NW NE	17.0
1 S	25 E	WM	34	SW NE	39.3
1 S	25 E	WM	34	SE NE	0.5
1 S	25 E	WM	34	NW SE	14.5
1 S	25 E	WM	35	SW NE	3.2
1 S	25 E	WM	35	NW NW	2.0
1 S	25 E	WM	35	SW NW	5.1
1 S	25 E	WM	35	SE NW	16.3
1 S	25 E	WM	35	NE SW	37.0
1 S	25 E	WM	35	SE SW	13.1
1 S	25 E	WM	35	NE SE	7.1
1 S	25 E	WM	35	NW SE	28.2
1 S	25 E	WM	35	SW SE	40.0
1 S	25 E	WM	35	SE SE	26.6
2 S	25 E	WM	2	NE NE	12.8
2 S	25 E	WM	2	NW NE	28.7
2 S	25 E	WM	2	SW NE	33.9
2 S	25 E	WM	2	SE NE	8.3
2 S	25 E	WM	2	NE NW	5.3
2 S	25 E	WM	3	NE SE	29.2
2 S	25 E	WM	3	NW SE	30.1
2 S	25 E	WM	3	SW SE	30.9
2 S	25 E	WM	3	SE SE	30.7
				Total	468.6

15. Temporary Transfer Application T-14571 proposes to temporarily change the place of use of the right to:

IRRIGATION					
Twp	Rng	Mer	Sec	Q-Q	Acres
1 S	25 E	WM	2	SW SW	1.9

IRRIGATION					
Twp	Rng	Mer	Sec	Q-Q	Acres
1 S	25 E	WM	3	SE SE	3.4
1 S	25 E	WM	10	NE NE	38.3
1 S	25 E	WM	10	NW NE	3.4
1 S	25 E	WM	10	SW NE	1.8
1 S	25 E	WM	10	SE NE	21.8
1 S	25 E	WM	11	NW NW	32.8
1 S	25 E	WM	11	SW NW	26.7
				Total	130.1

IRRIGATION TO MAKE UP DEFICIENCY OF RATE					
Twp	Rng	Mer	Sec	Q-Q	Acres
1 S	25 E	WM	35	NE SW	0.2
1 S	25 E	WM	35	SE SW	12.0
1 S	25 E	WM	35	NE SE	3.5
1 S	25 E	WM	35	NW SE	11.0
1 S	25 E	WM	35	SW SE	40.0
1 S	25 E	WM	35	SE SE	26.6
2 S	25 E	WM	2	NE NE	10.6
2 S	25 E	WM	2	NW NE	23.4
2 S	25 E	WM	2	NE NW	3.7
2 S	25 E	WM	2	NW NW	33.9
2 S	25 E	WM	2	SW NW	31.1
2 S	25 E	WM	2	SE SW	2.0
2 S	25 E	WM	2	SW SE	2.2
2 S	25 E	WM	3	NE NE	31.4
2 S	25 E	WM	3	NW NE	28.7
2 S	25 E	WM	3	SW NE	29.7
2 S	25 E	WM	3	SE NE	31.1
2 S	25 E	WM	10	NE NE	0.2
2 S	25 E	WM	10	SE NE	9.6
2 S	25 E	WM	11	NE NE	1.1
2 S	25 E	WM	11	NW NE	36.4
2 S	25 E	WM	11	SW NE	31.7
2 S	25 E	WM	11	SE NE	0.6
2 S	25 E	WM	11	NE NW	37.9
2 S	25 E	WM	11	NW NW	0.8
2 S	25 E	WM	11	SW NW	0.4
2 S	25 E	WM	11	SE NW	28.8
				Total	468.6

16. The portion of the sixth right to be temporarily transferred is as follows:

Certificate: 94970 in the name of ELMER E. PADBERG (perfected under Permit G-6828)
Use: IRRIGATION of 120.9 ACRES
Priority Date: OCTOBER 1, 1973
Rate: 0.72 CUBIC FOOT PER SECOND

Limit/Duty: The amount of water used for irrigation, together with the amount secured under any other right existing for the same lands, is limited to a diversion of ONE-EIGHTIETH of one cubic foot per second, or its equivalent for each acre irrigated, and shall be further limited to a diversion of not to exceed 3.0 acre-feet per acre for each acre irrigated during the irrigation season of each year.

Source: PADBERG WELL within the WILLOW CREEK BASIN

Authorized Point of Appropriation:

Twp	Rng	Mer	Sec	Q-Q	Measured Distances
1 S	25 E	WM	35	NW SE	1810 FEET NORTH AND 1680 FEET WEST FROM THE SE CORNER OF SECTION 35

Authorized Place of Use:

IRRIGATION					
Twp	Rng	Mer	Sec	Q-Q	Acres
2 S	25 E	WM	3	NE SE	29.2
2 S	25 E	WM	3	NW SE	30.1
2 S	25 E	WM	3	SW SE	30.9
2 S	25 E	WM	3	SE SE	30.7
				Total	120.9

17. Temporary Transfer Application T-14571 proposes to temporarily change the place of use of the right to:

IRRIGATION					
Twp	Rng	Mer	Sec	Q-Q	Acres
2 S	25 E	WM	3	NE NE	31.4
2 S	25 E	WM	3	NW NE	28.7
2 S	25 E	WM	3	SW NE	29.7
2 S	25 E	WM	3	SE NE	31.1
				Total	120.9

18. The portion of the seventh right to be temporarily transferred is as follows:

Permit: S-54980 in the name of WILLOW CREEK DISTRICT IMPROVEMENT CO.
Use: SUPPLEMENTAL IRRIGATION of 478.0 ACRES
Priority Date: JANUARY 6, 2009
Quantity: 470.82 ACRE-FEET
Rate/Duty: The amount of water used for irrigation, together with the amount secured under any other right existing for the same lands, shall not exceed 3.0 acre-feet per acre for each acre irrigated during the irrigation season of each year.
Period of Use: MARCH 31 THROUGH OCTOBER 31
Source: WILLOW CREEK RESERVOIR, constructed under Permit R-10880, tributary to WILLOW CREEK

Authorized Point of Appropriation:

Twsp	Rng	Mer	Sec	Q-Q	Measured Distances
2 S	26 E	WM	27	NE NW	TD1 -1120 FEET SOUTH AND 1820 FEET EAST FROM THE NW CORNER OF SECTION 27

Authorized Place of Use:

SUPPLEMENTAL IRRIGATION WITH PRIMARY CERTIFICATE 82489					
Twsp	Rng	Mer	Sec	Q-Q	Acres
1 S	25 E	WM	34	NE NE	8.8
1 S	25 E	WM	34	NW NE	1.0
				Total	9.8

SUPPLEMENTAL IRRIGATION WITH PRIMARY CERTIFICATE 30021					
Twsp	Rng	Mer	Sec	Q-Q	Acres
1 S	25 E	WM	35	SW NE	2.8
1 S	25 E	WM	35	NW NW	1.4
1 S	25 E	WM	35	SW NW	5.1
1 S	25 E	WM	35	SE NW	11.6
1 S	25 E	WM	35	NE SE	3.2
1 S	25 E	WM	35	NW SE	9.8
				Total	33.9

SUPPLEMENTAL IRRIGATION WITH PRIMARY CERTIFICATE 94969					
Twsp	Rng	Mer	Sec	Q-Q	Acres
1 S	25 E	WM	34	NW NE	16.2
1 S	25 E	WM	34	SW NE	39.3
1 S	25 E	WM	34	NW SE	14.5
1 S	25 E	WM	35	SW NE	0.4
1 S	25 E	WM	35	SE NW	6.3
1 S	25 E	WM	35	NE SW	33.2
1 S	25 E	WM	35	SE SW	13.1
1 S	25 E	WM	35	NE SE	4.9
1 S	25 E	WM	35	NW SE	20.5
1 S	25 E	WM	35	SW SE	40.0
1 S	25 E	WM	35	SE SE	26.8
2 S	25 E	WM	2	NE NE	12.8
2 S	25 E	WM	2	NW NE	28.7
2 S	25 E	WM	2	SW NE	33.9
2 S	25 E	WM	2	SE NE	8.3
2 S	25 E	WM	2	NE NW	5.3
				Total	304.2

SUPPLEMENTAL IRRIGATION WITH PRIMARY CERTIFICATE 96377					
Twp	Rng	Mer	Sec	Q-Q	Acres
1 S	25 E	WM	34	NE NE	0.3
1 S	25 E	WM	34	SE NE	1.4
1 S	25 E	WM	34	NE NW	10.9
1 S	25 E	WM	34	NW NW	21.9
1 S	25 E	WM	34	SW NW	30.4
1 S	25 E	WM	34	SE NW	16.8
1 S	25 E	WM	34	NE SE	0.3
1 S	25 E	WM	34	NW SE	0.3
1 S	25 E	WM	34	SW SE	0.1
1 S	25 E	WM	34	SE SE	3.3
1 S	25 E	WM	35	NE SW	0.7
1 S	25 E	WM	35	SW SW	4.0
1 S	25 E	WM	35	SE SW	11.6
2 S	25 E	WM	2	NW NE	9.3
2 S	25 E	WM	2	NE NW	7.9
2 S	25 E	WM	2	SW NW	7.8
2 S	25 E	WM	2	SE NW	3.1
				Total	130.1

19. Temporary Transfer Application T-14571 proposes to temporarily change the place of use of the right to:

SUPPLEMENTAL IRRIGATION WITH PRIMARY CERTIFICATE 82489					
Twp	Rng	Mer	Sec	Q-Q	Acres
2 S	25 E	WM	10	NE NE	0.2
2 S	25 E	WM	10	SE NE	9.6
				Total	9.8

SUPPLEMENTAL IRRIGATION WITH PRIMARY CERTIFICATE 30021					
Twp	Rng	Mer	Sec	Q-Q	Acres
2 S	25 E	WM	2	NW NW	33.9

SUPPLEMENTAL IRRIGATION WITH PRIMARY CERTIFICATE 94969						
Twp	Rng	Mer	Sec	Q-Q	GLot	Acres
1 S	25 E	WM	35	NE SW		0.2
1 S	25 E	WM	35	SE SW		12.0
1 S	25 E	WM	35	NE SE		3.5
1 S	25 E	WM	35	NW SE		11.0
1 S	25 E	WM	35	SW SE		40.0
1 S	25 E	WM	35	SE SE		26.8
2 S	25 E	WM	2	NE NE	1	10.6
2 S	25 E	WM	2	NW NE	2	23.4
2 S	25 E	WM	2	NE NW	3	3.7
2 S	25 E	WM	2	SW NW		31.1

SUPPLEMENTAL IRRIGATION WITH PRIMARY CERTIFICATE 94969						
Twp	Rng	Mer	Sec	Q-Q	GLot	Acres
2 S	25 E	WM	2	SE SW		2.0
2 S	25 E	WM	2	SW SE		2.2
2 S	25 E	WM	11	NE NE		1.1
2 S	25 E	WM	11	NW NE		36.4
2 S	25 E	WM	11	SW NE		31.7
2 S	25 E	WM	11	SE NE		0.6
2 S	25 E	WM	11	NE NW		37.9
2 S	25 E	WM	11	NW NW		0.8
2 S	25 E	WM	11	SW NW		0.4
2 S	25 E	WM	11	SE NW		28.8
					Total	304.2

SUPPLEMENTAL IRRIGATION WITH PRIMARY CERTIFICATE 96377					
Twp	Rng	Mer	Sec	Q-Q	Acres
1 S	25 E	WM	2	SW SW	1.9
1 S	25 E	WM	3	SE SE	3.4
1 S	25 E	WM	10	NE NE	38.3
1 S	25 E	WM	10	NW NE	3.4
1 S	25 E	WM	10	SW NE	1.8
1 S	25 E	WM	10	SE NE	21.8
1 S	25 E	WM	11	NW NW	32.8
1 S	25 E	WM	11	SW NW	26.7
				Total	130.1

20. The portion of the eighth right to be temporarily transferred is as follows:

Permit: S-55268 in the name of WILLOW CREEK DISTRICT IMPROVEMENT COMPANY

Use: SUPPLEMENTAL IRRIGATION of 598.9 ACRES

Priority Date: MARCH 8, 2018

Quantity: 236.0 ACRE-FEET (OR AS FURTHER LIMITED BY CONTRACT)

Rate/Duty: The amount of water used for irrigation, together with the amount secured under any other right existing for the same lands, shall be limited to a diversion of not to exceed 3.0 acre-feet per acre for each acre irrigated during the irrigation season of each year.

Period of Use: MARCH 1 THROUGH OCTOBER 31

Source: WILLOW CREEK RESERVOIR, constructed under Permit R-10880, TRIBUTARY TO WILLOW CREEK

Authorized Point of Appropriation:

Twp	Rng	Mer	Sec	Q-Q	Measured Distances
2 S	26 E	WM	27	NE NW	TD1 HEPPNER TO LEXINGTON PIPELINE -1120 FEET SOUTH AND 1820 FEET EAST FROM THE NW CORNER OF SECTION 27

Authorized Place of Use:

SUPPLEMENTAL IRRIGATION WITH PRIMARY CERTIFICATE 82489					
Twp	Rng	Mer	Sec	Q-Q	Acres
1 S	25 E	WM	34	NE NE	8.8
1 S	25 E	WM	34	NW NE	1.0
				Total	9.8

SUPPLEMENTAL IRRIGATION WITH PRIMARY CERTIFICATE 30021					
Twp	Rng	Mer	Sec	Q-Q	Acres
1 S	25 E	WM	35	SW NE	2.8
1 S	25 E	WM	35	NW NW	1.4
1 S	25 E	WM	35	SW NW	5.1
1 S	25 E	WM	35	SE NW	11.6
1 S	25 E	WM	35	NE SE	3.2
1 S	25 E	WM	35	NW SE	9.8
				Total	33.9

SUPPLEMENTAL IRRIGATION WITH PRIMARY CERTIFICATE 94969					
Twp	Rng	Mer	Sec	Q-Q	Acres
1 S	25 E	WM	34	NW NE	16.2
1 S	25 E	WM	34	SW NE	39.3
1 S	25 E	WM	34	NW SE	14.5
1 S	25 E	WM	35	SW NE	0.4
1 S	25 E	WM	35	SE NW	6.3
1 S	25 E	WM	35	NE SW	33.2
1 S	25 E	WM	35	SE SW	13.1
1 S	25 E	WM	35	NE SE	4.9
1 S	25 E	WM	35	NW SE	20.5
1 S	25 E	WM	35	SW SE	40.0
1 S	25 E	WM	35	SE SE	26.8
2 S	25 E	WM	2	NE NE	12.8
2 S	25 E	WM	2	NW NE	28.7
2 S	25 E	WM	2	SW NE	33.9
2 S	25 E	WM	2	SE NE	8.3
2 S	25 E	WM	2	NE NW	5.3
				Total	304.2

SUPPLEMENTAL IRRIGATION WITH PRIMARY CERTIFICATE 96377					
Twp	Rng	Mer	Sec	Q-Q	Acres
1 S	25 E	WM	34	NE NE	0.3
1 S	25 E	WM	34	SE NE	1.4
1 S	25 E	WM	34	NE NW	10.9
1 S	25 E	WM	34	NW NW	21.9
1 S	25 E	WM	34	SW NW	30.4
1 S	25 E	WM	34	SE NW	16.8

SUPPLEMENTAL IRRIGATION WITH PRIMARY CERTIFICATE 96377					
Twp	Rng	Mer	Sec	Q-Q	Acres
1 S	25 E	WM	34	NE SE	0.3
1 S	25 E	WM	34	NW SE	0.3
1 S	25 E	WM	34	SW SE	0.1
1 S	25 E	WM	34	SE SE	3.3
1 S	25 E	WM	35	NE SW	0.7
1 S	25 E	WM	35	SW SW	4.0
1 S	25 E	WM	35	SE SW	11.6
2 S	25 E	WM	2	NW NE	9.3
2 S	25 E	WM	2	NE NW	7.9
2 S	25 E	WM	2	SW NW	7.8
2 S	25 E	WM	2	SE NW	3.1
				Total	130.1

SUPPLEMENTAL IRRIGATION WITH PRIMARY CERTIFICATE 94970					
Twp	Rng	Mer	Sec	Q-Q	Acres
2 S	25 E	WM	3	NE SE	29.2
2 S	25 E	WM	3	NW SE	30.1
2 S	25 E	WM	3	SW SE	30.9
2 S	25 E	WM	3	SE SE	30.7
				Total	120.9

21. Temporary Transfer Application T-14571 proposes to temporarily change the place of use of the right to:

SUPPLEMENTAL IRRIGATION WITH PRIMARY CERTIFICATE 82489					
Twp	Rng	Mer	Sec	Q-Q	Acres
1 S	25 E	WM	10	NE NE	0.2
1 S	25 E	WM	10	SE NE	9.6
				Total	9.8

SUPPLEMENTAL IRRIGATION WITH PRIMARY CERTIFICATE 30021					
Twp	Rng	Mer	Sec	Q-Q	Acres
2 S	25 E	WM	2	NW NW	33.9

SUPPLEMENTAL IRRIGATION WITH PRIMARY CERTIFICATE 94969						
Twp	Rng	Mer	Sec	Q-Q	GLot	Acres
1 S	25 E	WM	35	NE SW		0.2
1 S	25 E	WM	35	SE SW		12.0
1 S	25 E	WM	35	NE SE		3.5
1 S	25 E	WM	35	NW SE		11.0
1 S	25 E	WM	35	SW SE		40.0
1 S	25 E	WM	35	SE SE		26.8

SUPPLEMENTAL IRRIGATION WITH PRIMARY CERTIFICATE 94969						
Twp	Rng	Mer	Sec	Q-Q	Glott	Acres
2 S	25 E	WM	2	NE NE	1	10.6
2 S	25 E	WM	2	NW NE	2	23.4
2 S	25 E	WM	2	NE NW	3	3.7
2 S	25 E	WM	2	SW NW		31.1
2 S	25 E	WM	2	SE SW		2.0
2 S	25 E	WM	2	SW SE		2.2
2 S	25 E	WM	11	NE NE		1.1
2 S	25 E	WM	11	NW NE		36.4
2 S	25 E	WM	11	SW NE		31.7
2 S	25 E	WM	11	SE NE		0.6
2 S	25 E	WM	11	NE NW		37.9
2 S	25 E	WM	11	NW NW		0.8
2 S	25 E	WM	11	SW NW		0.4
2 S	25 E	WM	11	SE NW		28.8
					Total	304.2

SUPPLEMENTAL IRRIGATION WITH PRIMARY CERTIFICATE 96377					
Twp	Rng	Mer	Sec	Q-Q	Acres
1 S	25 E	WM	2	SW SW	1.9
1 S	25 E	WM	3	SE SE	3.4
1 S	25 E	WM	10	NE NE	38.3
1 S	25 E	WM	10	NW NE	3.4
1 S	25 E	WM	10	SW NE	1.8
1 S	25 E	WM	10	SE NE	21.8
1 S	25 E	WM	11	NW NW	32.8
1 S	25 E	WM	11	SW NW	26.7
				Total	130.1

SUPPLEMENTAL IRRIGATION WITH PRIMARY CERTIFICATE 96370					
Twp	Rng	Mer	Sec	Q-Q	Acres
2 S	25 E	WM	3	NE NE	31.4
2 S	25 E	WM	3	NW NE	28.7
2 S	25 E	WM	3	SW NE	29.7
2 S	25 E	WM	3	SE NE	31.1
				Total	120.9

22. Temporary Transfer Application T-14571 proposes to temporarily transfer water rights within the boundaries of Willow Creek District Improvement District. The district was notified of the proposed temporary transfer and consents to the proposed temporary water right Transfer application.

Temporary Transfer Review Criteria

23. Water has been used within the last five years according to the terms and conditions of the rights. There is no evidence available that would demonstrate that the rights are subject to forfeiture under ORS 540.610.
24. A pump, pipeline, and sprinkler system sufficient to use the full amount of water allowed under the existing rights are present.
25. The proposed changes would prevent the lands from which the water rights are removed during the period of the temporary transfer from receiving water under the transferred rights, as required by ORS 540.523(7).
26. The proposed changes would not result in injury to other water rights. This finding is made through an abbreviated review recognizing that the transfer may be revoked under ORS 540.523(5) if the Department later finds that the transfer is causing injury to any existing water right.

Conclusions of Law

The temporary changes in place of use under Certificates 94969, 96377, 94970, and Permits S-54980 and S-55268, and the change in places of use and points of diversion to serve the proposed places of use under Certificates 82489, 30021, and 94967 proposed in Temporary Transfer Application T-14571 are consistent with the requirements of ORS 540.523 and OAR 690-380-8000.

Now, therefore, it is ORDERED:

1. The temporary changes in place of use under Certificates 94969, 96377, 94970, and Permits S-54980 and S-55268, and the change in places of use and points of diversion to serve the proposed places of use under Certificates 82489, 30021, and 94967 proposed in Temporary Transfer Application T-14571 are approved.
2. The former places of use **shall not** be irrigated as part of these water rights during the 2025 irrigation seasons.
3. The use shall revert to the authorized places of use at the end of the 2025 irrigation season. The authorization to use the proposed temporary points of diversion shall be terminated concurrently.
4. The approval of this temporary transfer may be revoked or modified if the Department finds the changes cause injury to any existing water right.
5. The quantity of water diverted at the proposed temporary points of diversion shall not exceed the quantity of water lawfully available at the original points of diversion.

6. A subsequent application for permanent transfer of Certificates 82489, 30021, 94969, 94967, 96377, and 94970 shall be subject to a full and complete review to determine consistency with the requirements of OAR Chapter 690, Division 380. Approval of this temporary transfer does not establish a precedent for approval of a subsequent application filed for a permanent transfer.
7. A subsequent application for permit amendments of Permits S-54980 and S-55268 shall be subject to a full and complete review to determine consistency with the requirements of OAR Chapter 690, Division 380. Approval of this temporary transfer does not establish a precedent for approval of a subsequent application filed for a permanent transfer.
8. The use of water at the temporary places of use authorized by this transfer shall be in accordance with the terms and conditions of Certificates 82489, 30021, 94969, 94967, 96377, 94970, and Permits S-54980 and S-55268.
9. The time during which water is used under this approved temporary transfer does not apply toward a finding of forfeiture under ORS 540.610.
10. Water use measurement conditions:
 - a. Before water use may begin under this order, the water user shall install a totalizing flow meter, or, with prior approval of the Director, another suitable measuring device, at each point of appropriation (new and existing).
 - b. The water user shall maintain the meters or measuring devices in good working order.
 - c. The water user shall allow the Watermaster access to the meters or measuring devices; provided however, where the meters or measuring devices are located within a private structure, the Watermaster shall request access upon reasonable notice.
11. The use of the remaining water rights described by Certificates 82489, 30021, 94969, 94967, 96377, 94970, and Permits S-54980 and S-55268 shall continue to be in accordance with the terms and conditions of Certificates 82489, 30021, 94969, 94967, 96377, 94970, and Permits S-54980 and S-55268.

Dated in Salem, Oregon on JUN 27 2025

Lisa J. Jaramillo, Transfer and Conservation Section Manager, for
IVAN GALL, DIRECTOR
Oregon Water Resources Department

Mailing Date: JUN 30 2025

WATER RIGHT TRANSFER COVER SHEET

Transfer: T-14571

Transfer Specialist:

Scott

Transfer Type: Temporary Transfer

DROUGHT? ☐

Applicant: Frank Tiegs PO Box 3110 Pasco, WA 99302	Agent: William Porfily PO Box 643 Stanfield, OR 97875	Receiving Landowner:
Current Landowner if other than Applicant:	CWRE:	Irrigation District:
Affected Local Gov'ts:	Affected Tribal Gov't:	BOR Notified (date):

Water Rights Affected

File Marked	App. File # or Decree Name	Permit	Certificate
<input type="checkbox"/>			
<input type="checkbox"/>			
<input type="checkbox"/>			

Key Dates & Initial Actions (Support Staff)

Rec'd: December 2, 2024	Proposed Action(s): POINT OF DIVERSION; PLACE OF USE	
Fees Pd: 4737.03	Acknowledgement Letter Sent <input checked="" type="checkbox"/>	Basin: 7 Umatilla
Initial Public Notice: 12/10/2024	County sent cc: of Ack Letter <input type="checkbox"/>	County: MORROW
WM District: 21 Kenneth C. Thiemann	WM Review request sent:	WM Review date received:
Groundwater	GW Review sent:	GW Review date received:

Peer Review:

Document	Drafted	Peer Review	Coordinator	Changes Made	Signature Bin	Signature Date
FO	Date: 5/28/25 Initials: Scott	Date: 6/12/25 Initials: John	Date: 6/13/25 Initials: Corey	Date: 6/13/25 Initials: Scott	Date: 6/13/25 No. of docs for sig: 1 WM Sheet <input checked="" type="checkbox"/>	Date: 6/27/2025

Special Issues: _____

Special Order Volume: Vol. 134 Pages 1096-1113

Watermaster Review Form:

Water Right Transfer



Oregon Water Resources Department
725 Summer St NE, Suite A
Salem, Oregon 97301-1266
(503) 986-0900
www.oregon.gov/OWRD

Transfer Application: T-14571 Temp CPOD, CPOU

Review Due Date: 01/05/2025

Applicant Name: Baker Produce South C/O Keith Tiegs

Proposed Changes: ☒ POU ☒ POD ☐ POA ☐ USE ☐ OTHER

Reviewer(s): Kenneth C. Thiemann Jr.

Date of Review: 03/24/2025

1. Do you have evidence that the right has not been used in the last 5 years and that the presumption of forfeiture would not likely be rebuttable? ☐ Yes ☒ No If "Yes", attach evidence (e.g. dated aerial photo showing pavement or building on the land for >5 yrs.)
2. Is there a history of regulation on the source that serves this (or these) right(s) that has involved the transferred right(s) and downstream water rights? ☒ Yes ☐ No Generally characterize the frequency of any regulation or explain why regulation has not occurred:
Annual regulation for downstream seniors, early season calls from Cal Farms ~ RM 15 (1897), late season call from McElligott ~ RM 36.8 (1878)
3. Have headgate notices been issued for the source that serves the transferred right(s)?
☐ Yes ☒ No ☐ Records not available.
4. In your estimation, after the proposed change, would distribution of water for the right(s) result in regulation of other water rights that would not have occurred if use under the original right(s) was/were maximized? ☐ Yes ☒ No If "Yes", explain:
5. In your estimation, if the proposed change is approved, are there upstream water rights that would be affected? ☐ Yes ☒ No If "Yes", describe how the rights would be affected and list the rights most affected:

6. Check here ☐ if it appears that downstream water rights benefit from return flows resulting from the current use of the transferred right(s)? If you check the box, generally characterize the locations where the return flows likely occur and list the water rights that benefit most:

☒ N/A

7. For POD changes and instream transfers, check here if there are channel losses between the old and new PODs or within the proposed instream reach? If you check the box, describe and, if possible, estimate the losses:

☒ N/A

8. For instream transfers that propose protection of a reach beyond the mouth of the source stream:

☒ N/A Would the quantity be measureable into the receiving stream consistent with OAR 690-077-0015(8)? ☐ Yes ☐ No

9. For POU changes: ☐ N/A Is it likely the original place of use would continue to receive water from the same source? ☐ Yes ☒ No If "Yes", explain:

10. For POU or USE changes: ☐ N/A In your best judgment, would use of the existing right at "full face value," result in the diversion of more water than can be used beneficially and without waste?

☐ Yes ☒ No If "Yes", explain:

11. For POU changes that involve micro-irrigation: ☒ N/A

- a. Has the applicant made changes (absent a transfer) to convert to micro-irrigation within the current place of use boundary of the water right proposed for transfer, and previously demonstrated to the Department through monitoring and site inspections by the Watermaster that the proposed transfer will not result in injury or enlargement?

☐ Yes ☐ No If "Yes", explain:

- b. Has a temporary transfer of this nature been previously filed and approved on the same lands (or portions thereof) as those lands involved in this transfer?

☐ Yes ☐ No If "Yes", answer the following:

- i. Were there any problems with more acres being irrigated (or wetted) than were authorized under the temporary transfer? ☐ Yes ☐ No If "Yes", explain:

- ii. Did the designated areas that were to remain dry (or not wetted) under the temporary transfer actually remain dry? ☐ Yes ☐ No If "No", explain:

- iii. Did the applicant comply with and meet all of the conditions of the temporary transfer? ☐ Yes ☐ No If "No", explain:

- iv. Do you have any other observations regarding the temporary transfer?

☐ Yes ☐ No If "Yes", describe:

- v. Did the applicant demonstrate to the Department through monitoring and site inspections by the Watermaster that neither injury nor enlargement occurred as a result of the temporary transfer? ☐ Yes ☐ No If "No", explain:

- c. To the best of your knowledge, if this transfer is approved, does it appear that:

- i. "Injury" will occur to other water rights that share the same source?

☐ Yes ☐ No If "Yes", explain:

- ii. "Enlargement" of the water right being transferred will occur?

☐ Yes ☐ No If "Yes", explain:

12. Are there other issues not identified through the above questions that should be considered in determining whether the change "can be effected without injury to other rights"?

☐ Yes ☒ No If "Yes", explain:

13. What alternatives may be available for addressing any issues identified above:

14. Do conditions need to be included in the transfer order to avoid enlargement of the right or injury to other rights? ☐ No ☒ Yes, as checked and provided below:

☐ For POU changes that involve micro-irrigation, provide the monitoring and reporting conditions necessary to prevent injury/enlargement:

☐ A Headgate should be required prior to diverting water.

☒ Measurement Devices for POD or POA: (if this condition is selected, also fill in the top sections of Page 4)

*a. Before water use may begin under this order, the water user shall install a **totalizing flow meter***, or, with prior approval of the Director, another suitable measuring device, ☒ at each point of diversion/appropriation (new and existing) **OR** at each new point of diversion/appropriation ☐ with the exception that water rights issued to the Bureau of Reclamation or an irrigation district (or similar entity) are not subject to this condition.*

b. The water user shall maintain the meters or measuring devices in good working order.

c. The water user shall allow the Watermaster access to the meters or measuring devices; provided however, where the meters or measuring devices are located within a private structure, the Watermaster shall request access upon reasonable notice.

☐ Reservoir water use measurement: (if this condition is selected, also fill in the top sections of Page 4)

*a. Before water use may begin under this order, the water user shall install **staff gages***, or, with prior approval of the Director, other suitable measuring devices, that measure the entire range and stage between empty and full in each reservoir. Staff gages shall be United States Geological Survey style.*

b. Before water use may begin under this order, if the reservoir is located in channel, weirs or other suitable measuring devices must be installed upstream and downstream of the reservoir, and, an adjustable outlet valve must be installed. The water user shall maintain such devices in good working order. A written waiver may be obtained, if in the judgment of the Director, the installation of weirs or other suitable measuring devices, or the adjustable outlet valve, will provide no public benefit.

* The following alternative device(s) should be substituted for the bold, underlined device in the above selected condition:

☐

Weir

☐

Submerged Orifice

☐

Parshall Flume

☐

Flow Restrictor

☐

Other: ____

Oregon Water Resources Department

Measurement Condition Information for the Applicant

(To be sent with the Draft Preliminary Determination or Final Order)

Transfer #: T- 14571 Temp CPOD, CPOU



In order to avoid enlargement of the right or injury to other rights, a **totalizing flow meter** will be required to be installed prior to diversion of water, as a condition of this transfer:



at each point of diversion/appropriation (new and existing) **OR**



at each new point of diversion/appropriation.

For additional information, or to obtain approval of a different type of measurement device, the applicant should contact the area Watermaster:

Watermaster name: **Kenneth C. Thiemann Jr.**

District: **21**

Address: **PO Box 427**

City/State/Zip: **Condon, OR 97823**

Phone: **(541) 969-8799**

Email: **kenneth.c.thiemann@water.oregon.gov**

Note: If a device other than the one specified in the Preliminary Determination or Final Order is approved by the Watermaster, fill out and mail the form below to the Salem office.

Approval of an Alternate Measurement Device

T-

(to be filled out after consultation with the applicant, or after a site visit)

On behalf of the Director, I authorize use of the following suitable **alternate measurement device**:

Watermaster signature

District

Date

If this form is used for approval of an alternative measurement device, it must be mailed to:

Oregon Water Resources Department
725 Summer Street NE, Suite A
Salem, OR 97301-1266



Oregon

Tina Kotek, Governor

Water Resources Department

North Mall Office Building

725 Summer St NE, Suite A

Salem, OR 97301

Phone 503 986-0900

Fax 503 986-0904

December 6, 2024

Baker Produce South
C/O Keith Tiegs
PO Box 3110
Pasco, WA 99302

Reference: Application T-14571

On December 2, 2024, the Department received your water right Temporary Transfer Application. The application was accompanied by \$4737.03. Receipt number 144301 is enclosed.

By copy of this letter, we are asking the Watermaster for a report regarding the potential for injury to existing water rights which may be caused by the requested change.

Except as provided under ORS 540.510(3) for municipalities, you may not **temporarily** use water at the new place of use or from the new point of diversion until a final order approving the temporary transfer application has been issued by the Department. Additionally, pursuant to OAR 690-380-8010, the lands from which an irrigation water right is to be temporarily transferred and the land to which the right is to be temporarily transferred may not both receive water during the same season. If the temporary transfer is approved during an irrigation season and water has already been used at the currently authorized location during that season, then the temporary transfer will not take effect until the following season.

If the land is sold before the temporary transfer is approved, the buyer's consent to the temporary transfer will be required unless a recorded deed or other legal document clearly established that the water right was not conveyed in the sale.

If you have any questions, please contact the Transfer Section at (503) 986-0935.

Cc: Watermaster Dist. #21, Kenneth C. Thiemann (via email)
William Porfily, Agent
Irrigation District: Willow Creek District Improvement Company
Bureau of Reclamation

Enclosure

MEADOWBROOK C/O KEITH TIEGS
 2025 TEMPORARY TRANSFER APPLICATION MAP
 INVOLVING PRIMARY CERTIFICATE 82489
 AND SUPPLEMENTAL PERMITS S-54980 & S-55268
 T1&T2S, R25E WM
 MORROW CO
 FROM MAP (1 OF 6)

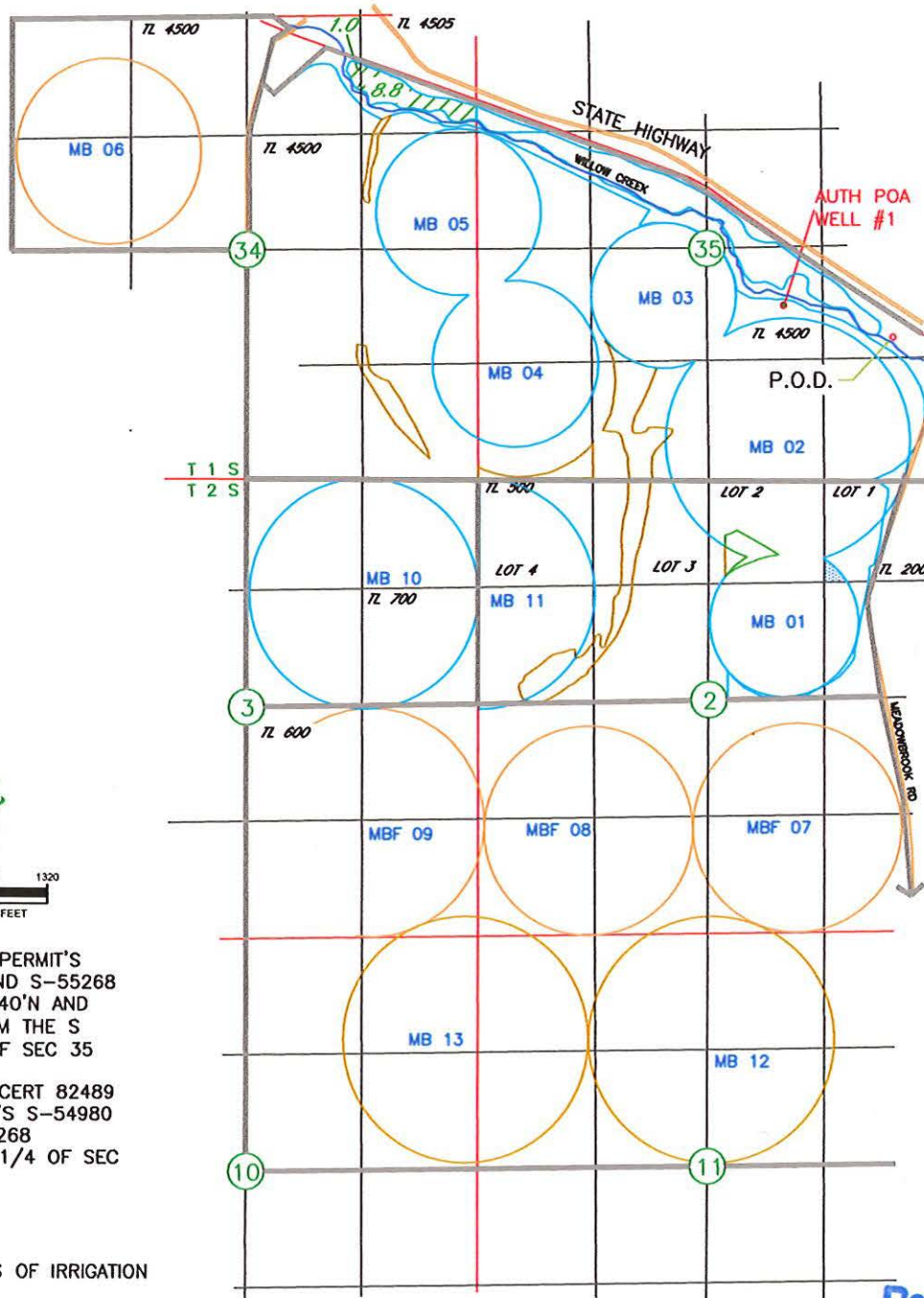

P.O.D. FOR PERMIT'S
 S-54980 AND S-55268
 LOCATED 1540'N AND
 2100'E FROM THE S
 1/4, COR OF SEC 35

P.O.D. FOR CERT 82489
 AND PERMIT'S S-54980
 AND S-55268
 N 1/2, NE 1/4 OF SEC
 34

AREAS OF IRRIGATION



9.8 AC
 CERTIFICATE 82489 PRIMARY,
 PERMIT'S S-54980 AND S-55268 SUPPLEMENTAL

NOTE:
 THE PURPOSE OF THIS MAP IS TO IDENTIFY THE APPROXIMATE LOCATION
 OF THE WATER RIGHT. IT IS NOT INTENDED TO PROVIDE INFORMATION
 RELATIVE TO THE LOCATION OF PROPERTY OWNERSHIP BOUNDARY LINES.

Received

DEC 02 2024

OWRD

14571 -

MEADOWBROOK C/O KEITH TIEGS
 2025 TEMPORARY TRANSFER APPLICATION MAP
 INVOLVING PRIMARY CERTIFICATE 30021
 AND SUPPLEMENTAL PERMITS S-54980 & S-55268
 T1&T2S, R25E WM
 MORROW CO
 FROM MAP (2 OF 6)

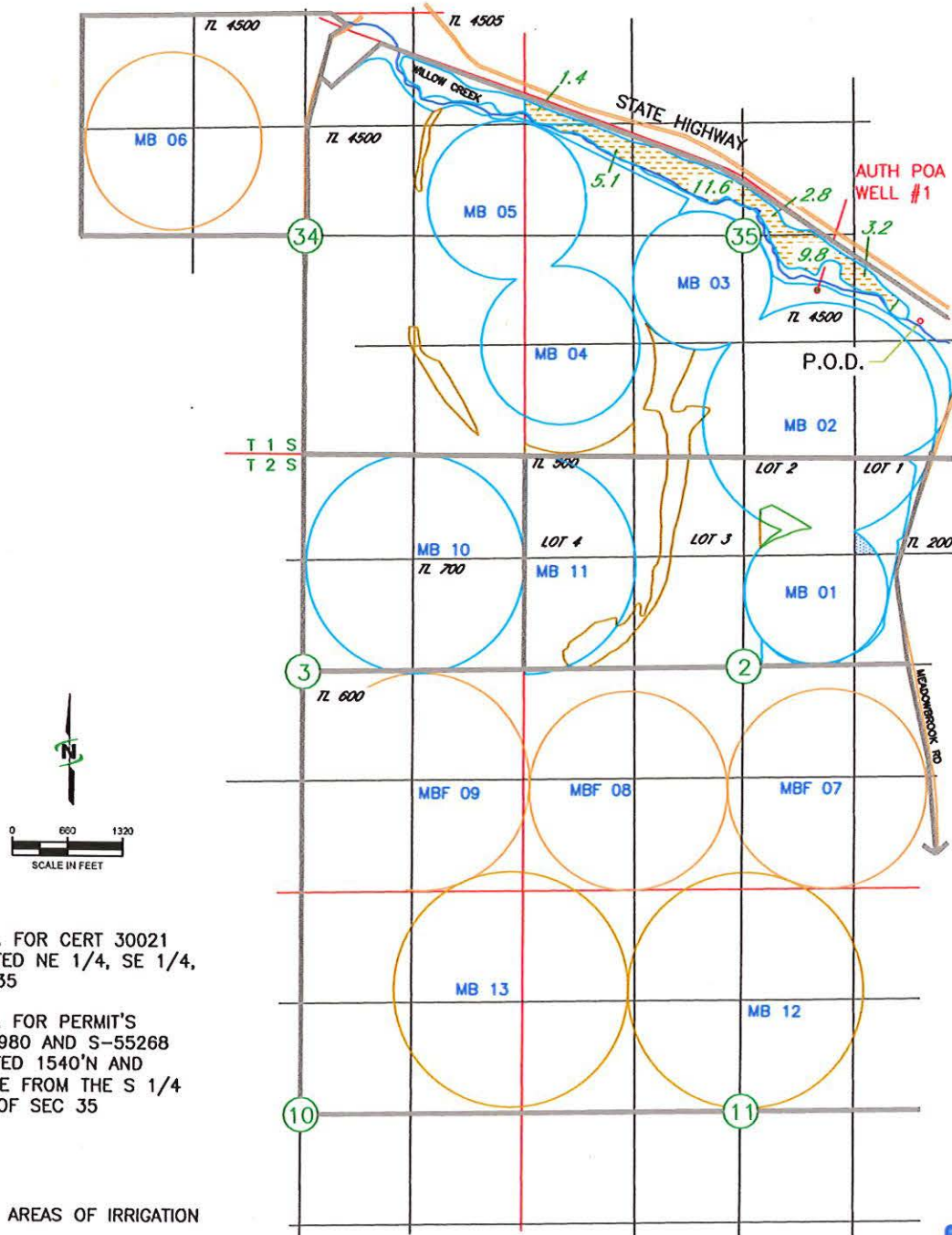

P.O.D. FOR CERT 30021
 LOCATED NE 1/4, SE 1/4,
 SEC 35

P.O.D. FOR PERMIT'S
 S-54980 AND S-55268
 LOCATED 1540'N AND
 2100'E FROM THE S 1/4
 COR OF SEC 35

AREAS OF IRRIGATION



33.9 AC
 CERTIFICATE 30021 PRIMARY, PERMIT'S S-54980 &
 S-55268 SUPPLEMENTAL

NOTE:

THE PURPOSE OF THIS MAP IS TO IDENTIFY THE APPROXIMATE LOCATION
 OF THE WATER RIGHT. IT IS NOT INTENDED TO PROVIDE INFORMATION
 RELATIVE TO THE LOCATION OF PROPERTY OWNERSHIP BOUNDARY LINES.

Received
 DEC 02 2024
 OWRD

14571 -

MEADOWBROOK C/O KEITH TIEGS
2025 TEMPORARY TRANSFER APPLICATION MAP
INVOLVING CERTIFICATE 94969
AND SUPPLEMENTAL PERMITS S-54980 & S-55268
T1&T2S, R25E WM
MORROW CO
FROM MAP (3 OF 6)

Received
DEC 02 2024
OWRD

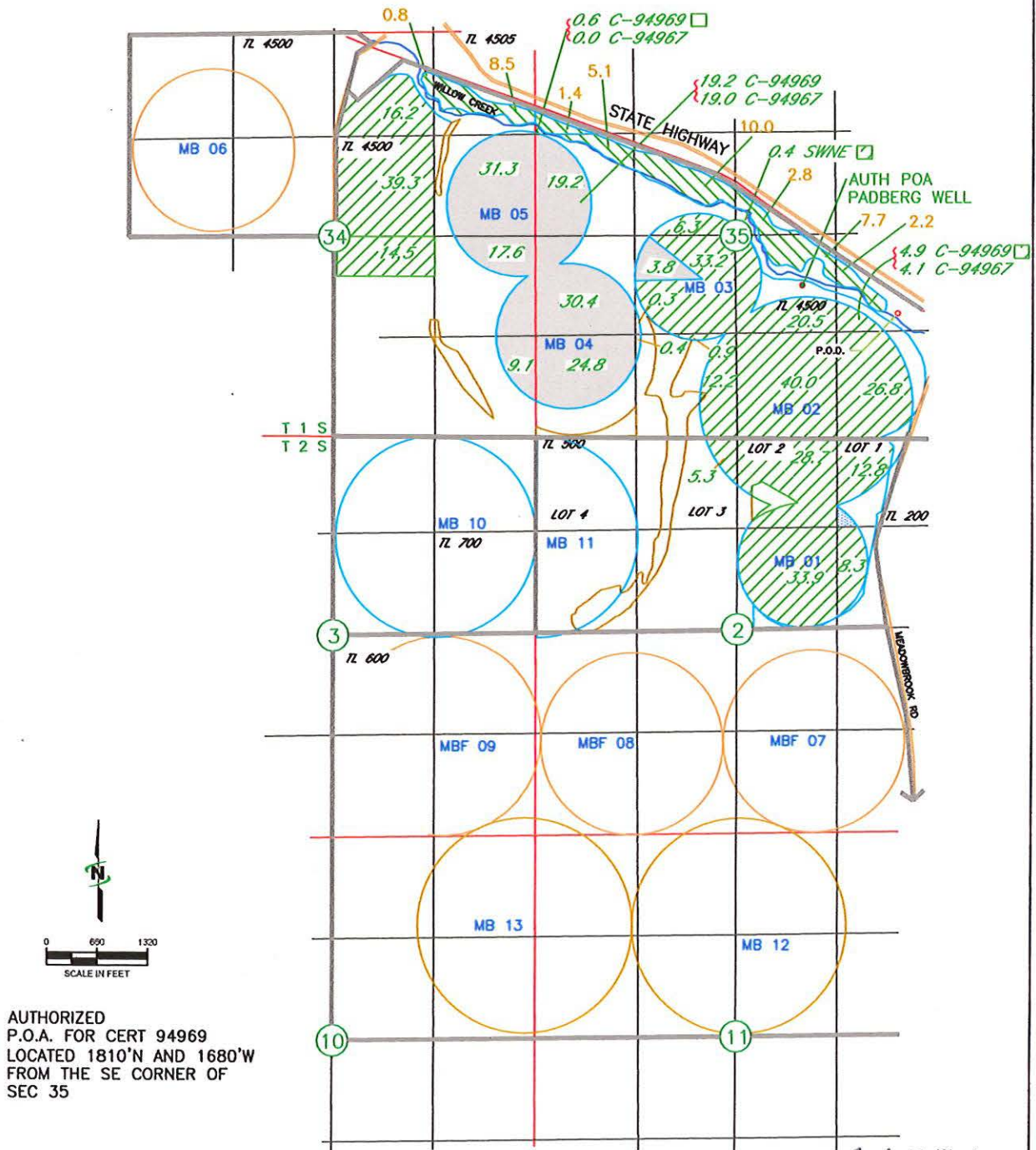

AUTHORIZED
P.O.A. FOR CERT 94969
LOCATED 1810'N AND 1680'W
FROM THE SE CORNER OF
SEC 35

AREAS OF IRRIGATION

304.2 AC PRIMARY
CERTIFICATE 94969 PRIMARY
PERMIT'S S-54980 & S-55268 SUPPLEMENTAL

NOTE:
THE PURPOSE OF THIS MAP IS TO IDENTIFY THE APPROXIMATE LOCATION
OF THE WATER RIGHT. IT IS NOT INTENDED TO PROVIDE INFORMATION
RELATIVE TO THE LOCATION OF PROPERTY OWNERSHIP BOUNDARY LINES.

38.5 AC CERTIFICATE 94969 SUPPLEMENTAL

105.8 AC NOT INVOLVED
CERTIFICATE 94969 PRIMARY
PERMIT'S S-54980 & S-55268 SUPPLEMENTAL

14571 -

MEADOWBROOK C/O KEITH TIEGS
2025 TEMPORARY TRANSFER APPLICATION MAP
INVOLVING CERTIFICATE 96377
AND PERMITS S-54980 & S-55268
T1&T2S, R25E WM
MORROW CO
FROM MAP (5 OF 6)

Received
DEC 02 2024
OWRD

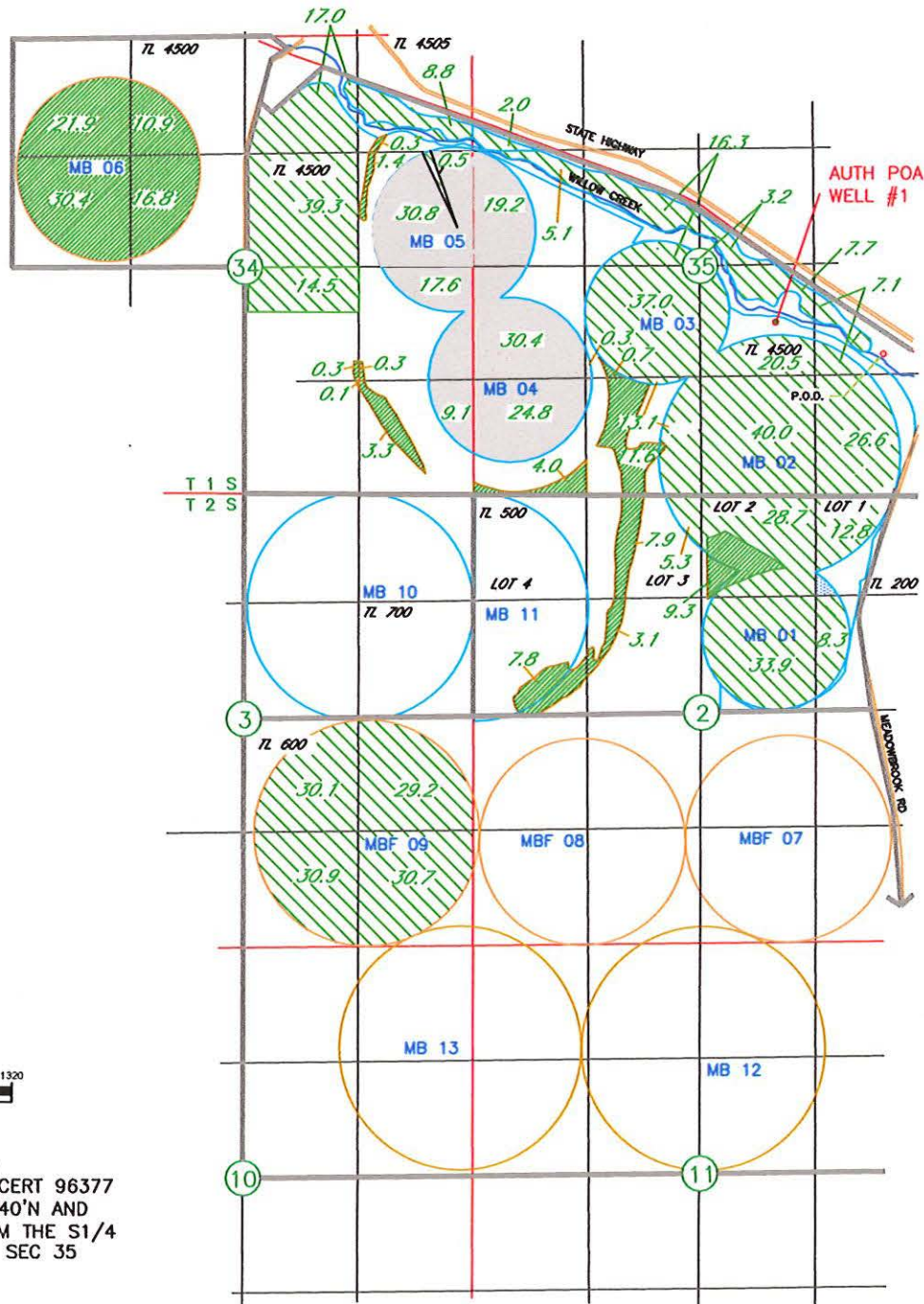

AUTHORIZED
P.O.A. FOR CERT 96377
LOCATED 1540'N AND
2100'E FROM THE S1/4
CORNER OF SEC 35

AREAS OF IRRIGATION



130.1 AC CERTIFICATE 96377 PRIMARY,
SUPPLEMENTAL PERMIT'S S-54980 AND
S-55268



468.6 AC
CERTIFICATE 96377
SUPPLEMENTAL



101.4 AC
CERTIFICATE 96377
NOT INVOLVED

NOTE:
THE PURPOSE OF THIS MAP IS TO IDENTIFY THE APPROXIMATE LOCATION
OF THE WATER RIGHT. IT IS NOT INTENDED TO PROVIDE INFORMATION
RELATIVE TO THE LOCATION OF PROPERTY OWNERSHIP BOUNDARY LINES.

14571 -

Received
DEC 02 2024
OWRD



14571 -

MEADOWBROOK C/O KEITH TIEGS
2025 TEMPORARY TRANSFER APPLICATION MAP
INVOLVING PRIMARY CERTIFICATE 82489
AND SUPPLEMENTAL PERMITS S-54980 & S-55268
T1&T2S, R25E WM
MORROW CO
TO MAP (1 OF 6)

Received
DEC 02 2024
OWRD

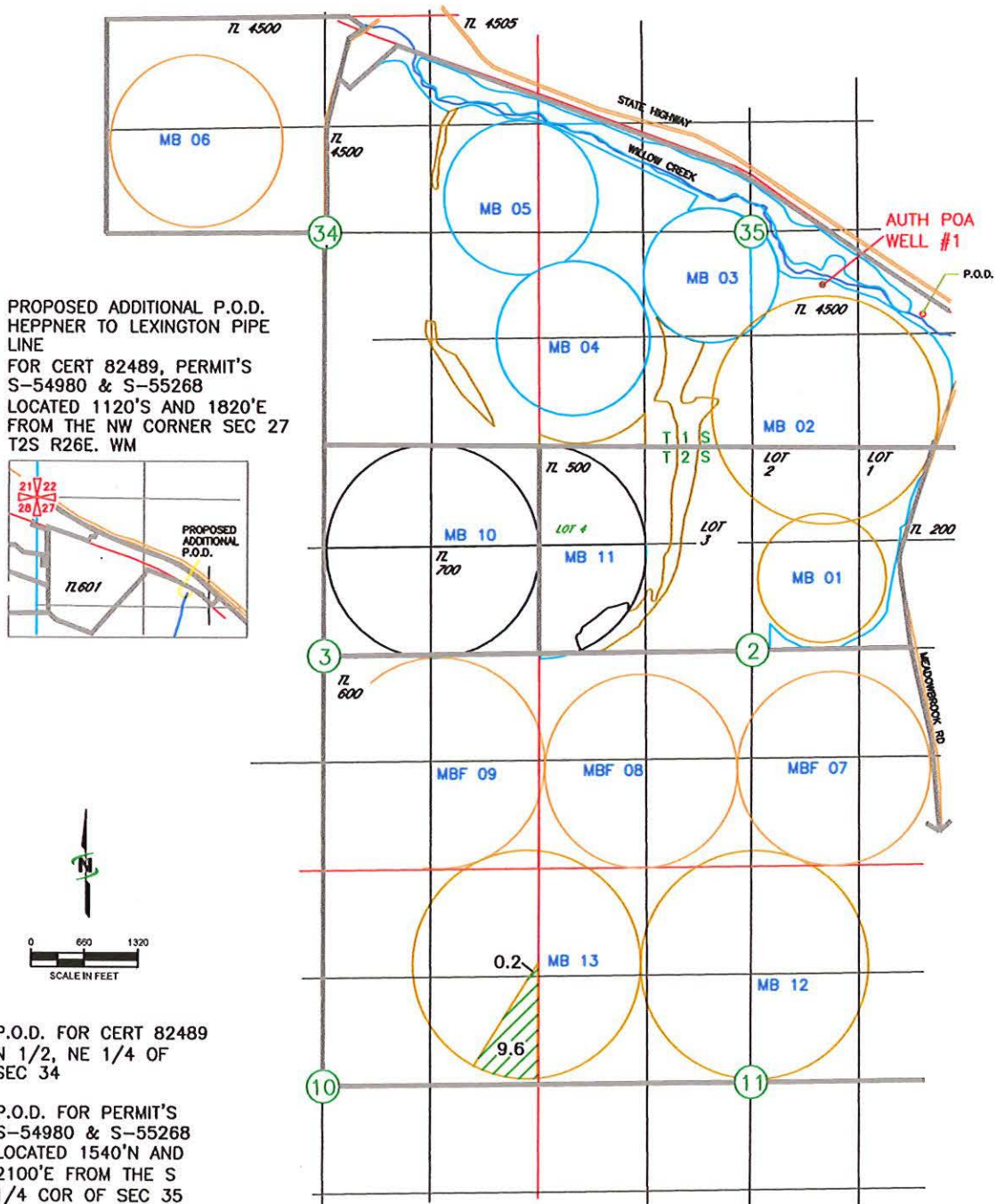

AREAS OF IRRIGATION
9.8 AC
CERTIFICATE 82489 PRIMARY, PERMIT'S S-54980 &
S-55268 SUPPLEMENTAL

NOTE:
THE PURPOSE OF THIS MAP IS TO IDENTIFY THE APPROXIMATE LOCATION
OF THE WATER RIGHT. IT IS NOT INTENDED TO PROVIDE INFORMATION
RELATIVE TO THE LOCATION OF PROPERTY OWNERSHIP BOUNDARY LINES.

14571

Received
DEC 02 2024
OWRD

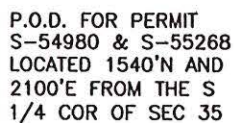

 33.9 AC
CERTIFICATE 30021 PRIMARY, PERMIT'S S-54980 &
S-55268 SUPPLEMENTAL

14571 =

MEADOWBROOK C/O KEITH TIEGS
 2025 TEMPORARY TRANSFER APPLICATION MAP
 INVOLVING CERTIFICATES 94969
 AND SUPPLEMENTAL PERMITS S-54980 & S-55268
 T1&T2S, R25E WM
 MORROW CO
 TO MAP (3 OF 6)

Received
 DEC 02 2024
 OWRD

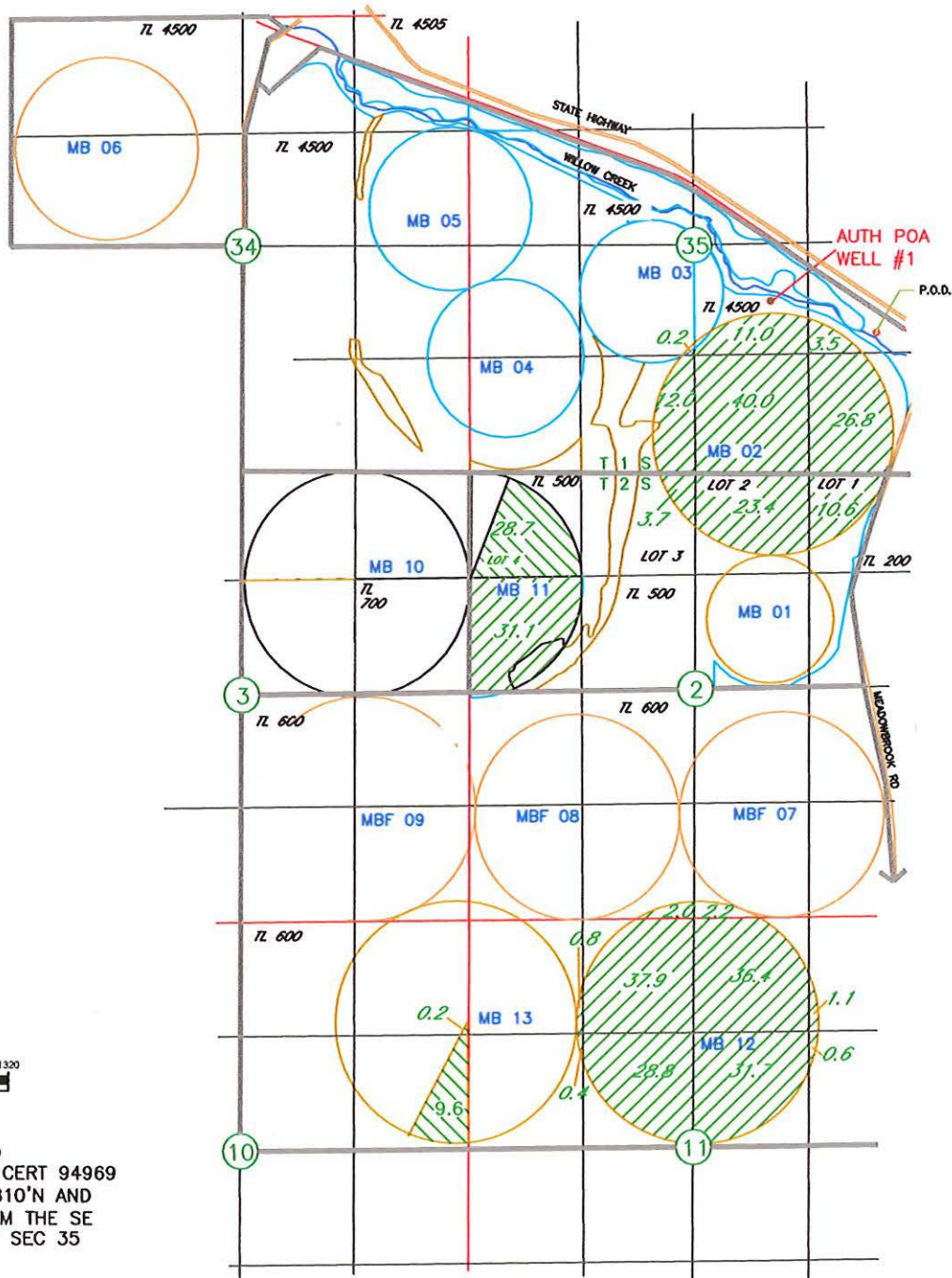

AUTHORIZED
 P.O.A. FOR CERT 94969
 LOCATED 1810'N AND
 1680'E FROM THE SE
 CORNER OF SEC 35

AREAS OF IRRIGATION

304.2 AC
 CERTIFICATE 94969 PRIMARY
 PERMIT'S S-54980 & S-55268 SUPPLEMENTAL

38.5 AC CERTIFICATE 94969 SUPPLEMENTAL

NOTE:
 THE PURPOSE OF THIS MAP IS TO IDENTIFY THE APPROXIMATE LOCATION
 OF THE WATER RIGHT. IT IS NOT INTENDED TO PROVIDE INFORMATION
 RELATIVE TO THE LOCATION OF PROPERTY OWNERSHIP BOUNDARY LINES.

14571 -

MEADOWBROOK C/O FRANK TIEGS
 2025 TEMPORARY TRANSFER APPLICATION MAP
 INVOLVING SUPPLEMENTAL CERTIFICATES 94967
 AND SUPPLEMENTAL PERMITS S-54980 & S-55268
 T1&T2S, R25E WM
 MORROW CO
 TO MAP (4 OF 6)

Received
 DEC 02 2024
 OWRD

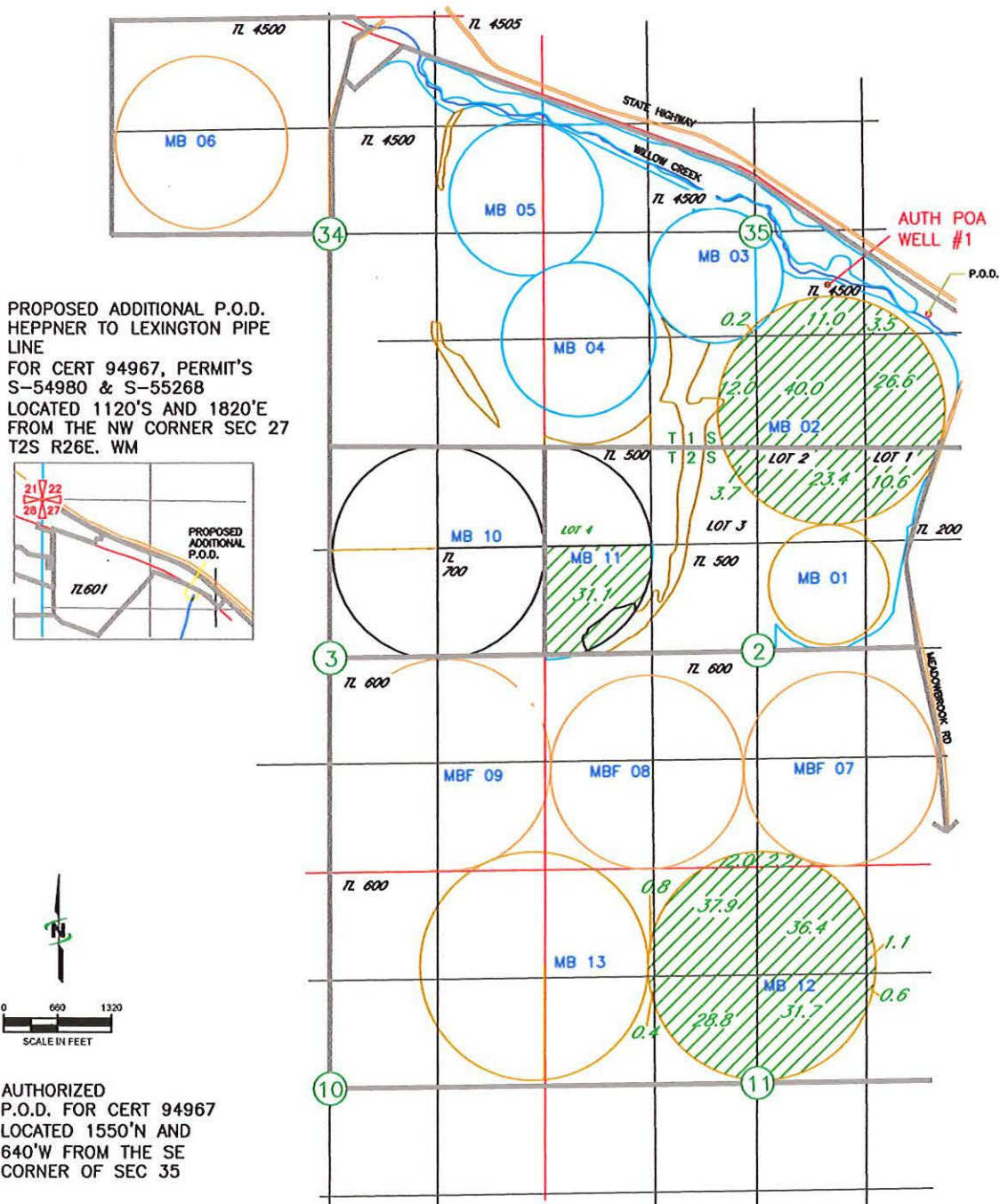

AREAS OF SUPPLEMENTAL IRRIGATION



304.0 AC
 CERTIFICATE 94967 SUPPLEMENTAL & PERMIT'S S-54980 &
 S-55268 SUPPLEMENTAL

NOTE:
 THE PURPOSE OF THIS MAP IS TO IDENTIFY THE APPROXIMATE LOCATION
 OF THE WATER RIGHT. IT IS NOT INTENDED TO PROVIDE INFORMATION
 RELATIVE TO THE LOCATION OF PROPERTY OWNERSHIP BOUNDARY LINES.

14571

MEADOWBROOK C/O FRANK TIEGS
2025 TEMPORARY TRANSFER APPLICATION MAP
INVOLVING CERTIFICATE 96377
AND SUPPLEMENTAL PERMITS S-54980 & S-55268
T1&T2S, R25E WM
MORROW CO
TO MAP (5 OF 6)

Received
DEC 02 2024
OWRD

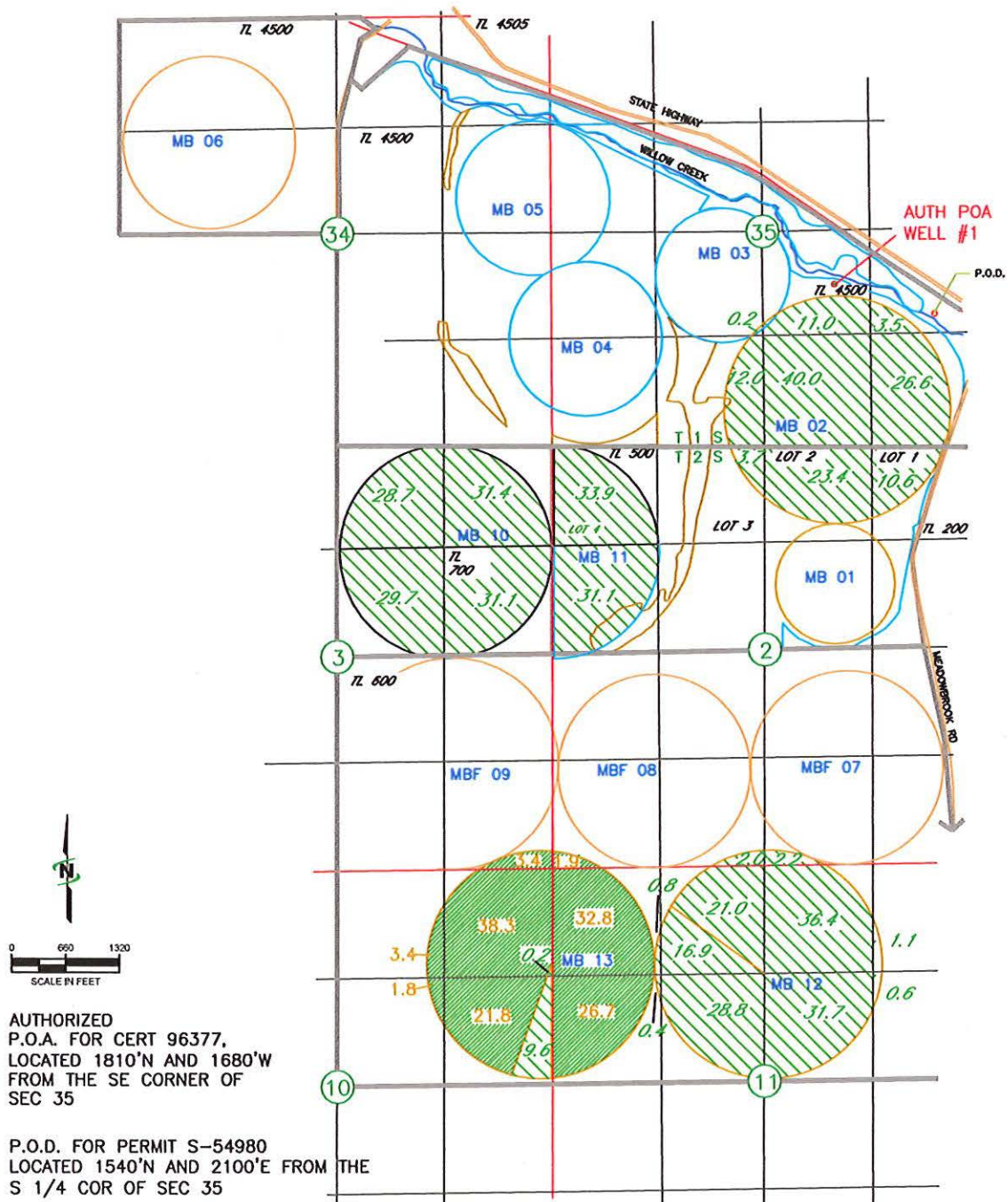

14571 -

Received
DEC 02 2024
OWRD



14571 -

**STATE OF OREGON
WATER RESOURCES DEPARTMENT**

RECEIPT # **144301**

725 Summer St. N.E. Ste. A
SALEM, OR 97301-4172
(503) 986-0900 / (503) 986-0904 (fax)

INVOICE # _____

RECEIVED FROM: Pasco Farming, Inc.
BY: _____

APPLICATION	
PERMIT	
TRANSFER	7-14571

CASH: ☐ CHECK: # 69650 OTHER: (IDENTIFY) ☐

TOTAL REC'D \$ 473703

1083 TREASURY 4170 WRD MISC CASH ACCT

0407 COPIES	\$
OTHER: (IDENTIFY)	\$

0243 I/S Lease _____ 0244 Muni Water Mgmt. Plan _____ 0245 Cons. Water _____

4270 WRD OPERATING ACCT

MISCELLANEOUS

0407 COPY & TAPE FEES	\$
0410 RESEARCH FEES	\$
0408 MISC REVENUE: (IDENTIFY)	\$
TC162 DEPOSIT LIAB. (IDENTIFY)	\$
0240 EXTENSION OF TIME	\$

WATER RIGHTS:

0201 SURFACE WATER	EXAM FEE	0202	RECORD FEE
	\$		\$
0203 GROUND WATER	EXAM FEE	0204	RECORD FEE
	\$		\$

0205 TRANSFER	\$ <u>4,737.03</u>		
---------------	--------------------	--	--

WELL CONSTRUCTION

0218 WELL DRILL CONSTRUCTOR	EXAM FEE	0219	LICENSE FEE
	\$		\$
LANDOWNER'S PERMIT		0220	LICENSE FEE
			\$

OTHER (IDENTIFY) _____

0536 TREASURY 0437 WELL CONST. START FEE

0211 WELL CONST START FEE	\$	CARD#	
0210 MONITORING WELLS	\$	CARD#	

OTHER (IDENTIFY) _____

0607 TREASURY 0467 HYDRO ACTIVITY LIC NUMBER

0233 POWER LICENSE FEE (FW/WRD)		\$
0231 HYDRO LICENSE FEE (FW/WRD)		\$
HYDRO APPLICATION		\$

TREASURY OTHER / RDX

FUND _____	TITLE _____
OBJ. CODE _____	VENDOR # _____
DESCRIPTION _____	\$ _____

RECEIPT: **144301**

DATED: 12-2-24 BY: m. m. m.

Application for Water Right
Temporary or Drought Temporary Transfer
Part 1 of 5 – Minimum Requirements Checklist



Oregon Water Resources Department
725 Summer Street NE, Suite A
Salem, Oregon 97301-1266
(503) 986-0900
www.oregon.gov/OWRD

This temporary transfer application will be returned if Parts 1 through 5 and all required attachments are not completed and included.

For questions, please call (503) 986-0900, and ask for Transfer Section.

FOR ALL TEMPORARY TRANSFER APPLICATIONS

Check all items included with this application. (N/A = Not Applicable)

- ☒ Part 1 – Completed Minimum Requirements Checklist.
- ☒ Part 2 – Completed Temporary Transfer Application Map Checklist.
- ☒ Part 3 – Application Fee, payable by check to the Oregon Water Resources Department, and completed Fee Worksheet, page 3. Try the online fee calculator at:
http://apps.wrd.state.or.us/apps/misc/wrd_fee_calculator.
- ☒ Part 4 – Completed Applicant Information and Signature.
- ☒ Part 5 – Information about Transferred Water Rights: **How many water rights are to be transferred? Eight** List them here: [30021](#), [94967](#), [S-54980](#), [S-55268](#), [94969](#), [82489](#), & [96377](#) & [94970](#)
Please include a separate Part 5 for each water right. (See instructions on page 6)
- ☒ ☐ N/A For standard Temporary Transfer (one to five years) **Begin Year:** [March 1st 2025](#) **End Year:** [Oct 31st 2025](#).
- ☐ ☒ N/A Temporary Drought Transfer (Only in counties where the Governor has declared drought)

Attachments:

- ☒ Completed Temporary Transfer Application Map.
- ☒ Completed Evidence of Use Affidavit and supporting documentation.
- ☒ Current recorded deed for the land **from** which the authorized place of use is temporarily being moved.
- ☐ ☒ N/A Affidavit(s) of Consent from Landowner(s) (if the applicant does not own the land upon which the water right is located.)
- ☒ ☐ N/A Supplemental Form D – For water rights served by or issued in the name of a district. Complete when the temporary transfer applicant is not the district.
- ☒ ☐ N/A Oregon Water Resources Department's Land Use Information Form with approval and signature from each local land use authority in which water is to be diverted, conveyed, and/or used. Not required if water is to be diverted, conveyed, and/or used only on federal lands or if **all** of the following apply: a) a change in place of use only, b) no structural changes, c) the use of water is for irrigation only, and d) the use is located within an irrigation district or an exclusive farm use zone.
- ☐ ☒ N/A Water Well Report/Well Log for changes in point(s) of appropriation (well(s)) or additional point(s) of appropriation (if necessary to convey water to the proposed place of use).

(For Staff Use Only)

WE ARE RETURNING YOUR APPLICATION FOR THE FOLLOWING REASON(S):

- ☐ Application fee not enclosed/insufficient ☐ Map not included or incomplete
- ☐ Land Use Form not enclosed or incomplete
- ☐ Additional signature(s) required ☐ Part _____ is incomplete

Other/Explanation _____

Staff: _____ Phone: _____ Date: ____/____/____

14571 -

Received

DEC 02 2024

OWRD

Part 2 of 5 – Temporary Transfer Application Map Checklist

Your temporary transfer application will be returned if any of the map requirements listed below are not met.

Please be sure that the temporary transfer application map you submit includes all the required items and matches the existing water right map. Check all boxes that apply.

- ☒ ☐ N/A If **more than three** water rights are involved, separate maps are needed for each water right.
- ☒ Permanent quality printed with dark ink on good quality paper.
- ☒ The size of the map can be 8½ x 11 inches, 8½ x 14 inches, 11 x 17 inches, or up to 30 x 30 inches. For 30 x 30 inch maps, one extra copy is required.
- ☒ A north arrow, a legend, and scale.
- ☒ The scale of the map must be: 1 inch = 400 feet, 1 inch = 1,320 feet; the scale of the Final Proof/Claim of Beneficial Use Map (the map used when the permit was certificated); the scale of the county assessor map if the scale is not smaller than 1 inch = 1,320 feet; or a scale that has been pre-approved by the Department.
- ☒ Township, Range, Section, ¼ ¼, DLC, Government Lot, and other recognized public land survey lines.
- ☒ Tax lot boundaries (property lines) are required. Tax lot numbers are recommended.
- ☒ Major physical features including rivers and creeks showing direction of flow, lakes and reservoirs, roads, and railroads.
- ☒ Major water delivery system features from the point(s) of diversion/appropriation such as main pipelines, canals, and ditches.
- ☒ Existing place of use that includes separate hachuring for each water right, priority date, and use including number of acres in each quarter-quarter section, government lot, or in each quarter-quarter section as projected within government lots, donation land claims, or other recognized public land survey subdivisions. If less than the entirety of the water right is being changed, a separate hachuring is needed for lands left unchanged.
- ☒ ☐ N/A Proposed temporary place of use that includes separate hachuring for each water right, priority date, and use including number of acres in each quarter-quarter section, government lot, or in each quarter-quarter section as projected within government lots, donation land claims, or other recognized public land survey subdivisions.
- ☒ Existing point(s) of diversion or well(s) with distance and bearing or coordinates from a recognized survey corner. This information can be found in your water right certificate or permit.
- ☒ ☐ N/A If you are proposing a change in point(s) of diversion or well(s) to convey water to the new temporary place of use, show the proposed location and label it clearly with distance and bearing or coordinates. If GPS coordinates are used, latitude-longitude coordinates may be expressed as either degrees-minutes-seconds with at least one digit after the decimal (example – 42°32'15.5") or degrees-decimal with five or more digits after the decimal (example – 42.53764°).

Part 3 of 5 – Fee Worksheet

FEE WORKSHEET for TEMPORARY (not drought) TRANSFERS			
1	Base Fee (includes temporary change to one water right for up to 1 cfs)	OWEB	\$950.00
2	Number of water rights included in transfer: <u>8</u> (2a) Subtract 1 from the number in 3a above: <u>7</u> (2b) <i>If only one water right this will be 0</i> Multiply line 2b by \$310.00 and enter » » » » » » » » » » » » » » » »	2	2170.00
3	Do you propose to change the place of use for a non-irrigation use? <input checked="" type="checkbox"/> No: enter 0 on line 3 » » » » » » » » » » » » » » » » <input type="checkbox"/> Yes: enter the cfs for the portions of the rights to be transferred: _____ (3a) Subtract 1.0 from the number in 3a above: _____ (3b) If 3b is 0, enter 0 on line 3 » » » » » » » » » » » » » » » » If 3b is greater than 0, round up to the nearest whole number: _____ (3c) and multiply 4c by \$210.00, then enter on line 3	3	0.0
4	Do you propose to change the place of use for an irrigation use? <input type="checkbox"/> No: enter 0 on line 4 » » » » » » » » » » » » » » » » <input checked="" type="checkbox"/> Yes: enter the number of acres in the footprint of the place of use for the portions of the rights to be transferred: <u>(4a) 598.9</u> Multiply the number of acres in 4a above by \$2.70 and enter on line 4 » »	4	1617.03
5	Add entries on lines 1 through 4 above » » » » » » » » » » Subtotal:	5	
6	Is this transfer: <input type="checkbox"/> necessary to complete a project funded by the Oregon Watershed Enhancement Board (OWEB) under ORS 541.932? <input type="checkbox"/> endorsed in writing by ODFW as a change that will result in a net benefit to fish and wildlife habitat? If one or more boxes is checked, multiply line 5 by 0.5 and enter on line 6 » If no box is applicable, enter 0 on line 7 » » » » » » » » » » » » » » » »	6	
7	Subtract line 6 from line 5 » » » » » » » » » » » » » » » » Transfer Fee:	7	\$4737.03

FEE WORKSHEET for TEMPORARY DROUGHT TRANSFERS			
1	Base Fee (includes drought application and recording fee for up to 1 cfs)	1	\$200.00
2	Enter the cfs for the portions of the rights to be transferred (see example below*): _____ (2a) Subtract 1.0 from the number in 2a above: _____ (2b) If 2b is 0, enter 0 on line 2 » » » » » » » » » » » » » » » » If 2b is greater than 0, round up to the nearest whole number: _____ (2c) and multiply 2c by \$50, then enter on line 2 » » » » » » » » » »	2	
3	Add entries on lines 1 through 2 above » » » » » » » » » » » » » » » » Transfer Fee:	3	0

*Example for Line 2a calculation to transfer 45.0 acres of Primary Certificate 12345 (total 1.25 cfs for 100 acres) and 45.0 acres of Supplemental Certificate 87654 (1/80 cfs per acre) on the same land:

1. Divide total authorized cfs by total acres in the water right (for C12345, $1.25 \text{ cfs} \div 100 \text{ ac}$); then multiply by the number of acres to be transferred to get the transfer cfs ($\times 45 \text{ ac} = 0.56 \text{ cfs}$).
2. If the water right certificate does not list total cfs, but identifies the allowable use as 1/40 or 1/80 of a cfs per acre; multiply number of acres proposed for change by either 0.025 (1/40) or 0.0125 (1/80). (For C87654, $45.0 \text{ ac} \times 0.0125 \text{ cfs/ac} = 0.56 \text{ cfs}$)
3. Add cfs for the portions of water rights on all the land included in the transfer; however do not count cfs for supplemental rights on acreage for which you have already calculated the cfs fee for the primary right on the same land. The fee should be assessed only once for each "on the ground" acre included in the transfer. (In this example, blank 2a would be only 0.56 cfs, since both rights serve the same 45.0 acres. Blank 2b would be 0 and Line 2 would then also become 0).

Part 4 of 5 – Applicant Information and Signature

Received
DEC 02 2024

OWRD

Applicant Information

APPLICANT/BUSINESS NAME Baker Produce South C/O Keith Tiegs			PHONE NO. (509) 521-5508	ADDITIONAL CONTACT NO.
ADDRESS P.O. Box 3110			FAX NO.	
CITY Pasco	STATE WA	ZIP 99302	E-MAIL JMCLELLAND@WESTERNMORT.COM	
BY PROVIDING AN E-MAIL ADDRESS, CONSENT IS GIVEN TO RECEIVE ALL CORRESPONDENCE FROM THE DEPARTMENT ELECTRONICALLY. COPIES OF THE FINAL ORDER DOCUMENTS WILL ALSO BE MAILED.				

Agent Information – The agent is authorized to represent the applicant in all matters relating to this application.

AGENT/BUSINESS NAME William Porfily			PHONE NO. (541) 561-7259	ADDITIONAL CONTACT NO.
ADDRESS P.O. Box 643			FAX NO.	
CITY STANFIELD	STATE OR	ZIP 97875	E-MAIL WPORFILY@GMAIL.COM	
BY PROVIDING AN E-MAIL ADDRESS, CONSENT IS GIVEN TO RECEIVE ALL CORRESPONDENCE FROM THE DEPARTMENT ELECTRONICALLY. COPIES OF THE FINAL ORDER DOCUMENTS WILL ALSO BE MAILED.				

Explain in your own words what you propose to accomplish with this transfer application and why:
To temporary relocate Water Rights to area with better soils for the propose of growing higher value crops-potatoes.

If you need additional space, continue on a separate piece of paper and attach to the application as "Attachment 1".

I (we) affirm that the information contained in this application is true and accurate.

Applicant signature

Keith Tiegs
Print Name (and Title if applicable)

11/13/24
Date

Applicant signature

Print Name (and Title if applicable)

Date

Is the applicant the sole owner of the land on which the water right, or portion thereof, proposed for transfer is located? ☒ Yes ☐ No

If NO, include signatures of all landowners (and mailing and/or e-mail addresses if different than the applicant's) or attach affidavits of consent from all landowners or individuals/entities (and mailing and/or e-mail addresses) to which the water right(s) has been conveyed.

☒ Check here if any of the water rights proposed for transfer are or will be located within or served by an irrigation or other water district. (NOTE: If this box is checked, you must complete and attach Supplemental Form D.)

DISTRICT NAME Willow Creek District Improvement Co.	ADDRESS 55805 Hwy 74	
CITY HEPPNER	STATE OR	ZIP 97836

☐ Check here if water for any of the rights supplied under a water service agreement or other contract for stored water with a federal agency or other entity.

ENTITY NAME BUREAU OF RECLAMATION	ADDRESS 1150 NORTH CURTIS ROAD	
CITY BOISE	STATE ID	ZIP 83706-1234

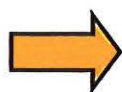

To meet State Land Use Consistency Requirements, you must list all local governments (each county, city, municipal corporation, or tribal government) within whose jurisdiction water will be diverted, conveyed and/or used.

ENTITY NAME MORROW COUNTY	ADDRESS 100 S COURT ST	
CITY Heppner	STATE OR	ZIP 97836

ENTITY NAME	ADDRESS	
CITY	STATE	ZIP

Received
DEC 02 2024
OWRD

Part 5 of 5 – Water Right Information **Water Right 1 of 9**

Please use a separate Part 5 for each water right being changed. See instructions on page 6, to copy and paste additional Part 5s, or to add rows to tables within the form.

Water Right Certificate # 82489

Received
DEC 02 2024
OWRD

Description of Water Delivery System

System capacity: 10 CFS cubic feet per second (cfs) **OR**
_____ gallons per minute (gpm)

Describe the current water delivery system or the system that was in place at some time within the last five years. Include information on the pumps, canals, pipelines, and sprinklers used to divert, convey, and apply the water at the authorized place of use. Water is delivered to the Meadow Brook Farm through the Heppner Lexington Pipeline under gravity flow pressure and distributed through delivery system shown on the delivery system map

Table 1. Location of Authorized and Proposed Point(s) of Diversion (POD) or Appropriation (POA)
(Note: If the POD/POA name is not specified on the certificate, assign it a name or number here.)

POD/POA Name or Number	Is this POD/POA Authorized on the Certificate or is it Proposed?	If POA, OWRD Well Log ID# (or Well ID Tag # L-___)	Twp		Rng		Sec	¼ ¼		Tax Lot, DLC or Gov't Lot	Measured Distances (from a recognized survey corner)
POD#1	<input checked="" type="checkbox"/> Authorized <input type="checkbox"/> Proposed		1	S	25	E	34	N 1/2	NE	TL 4500	(CERT HAS NO DESCRIPTON)
Heppner-Lexington Pipeline	<input type="checkbox"/> Authorized <input checked="" type="checkbox"/> Proposed		2	S	26	E	27	NW	NW	TL 601	1120 ft S & 1820 ft E from NW Corner Section 27

Check all type(s) of temporary change(s) proposed below (change "CODES" are provided in parentheses):

- ☒ Place of Use (POU)
☒ Point of Diversion (POD)
☐ Additional Point of Diversion (APOD)

☐ Appropriation/Well (POA)
☐ Additional Point of Appropriation (APOA)

Check all type(s) of temporary change(s) due to drought proposed below (change "CODES" are provided in parentheses):

- ☐ Place of Use (POU)
☐ Character of Use (USE)
☐ Point of Diversion (POD)

☐ Point of Appropriation/Well (POA)
☐ Additional Point of Appropriation (APOA)
☐ Additional Point of Diversion (APOD)

Will all of the proposed changes affect the entire water right?

- ☐ **Yes** Complete only the Proposed ("to" lands) section of Table 2 on the next page. Use the "CODES" listed above to describe the proposed changes.
- ☒ **No** Complete all of Table 2 to describe the portion of the water right to be changed.

Please use and attach additional pages of Table 2 as needed.
See page 6 for instructions.

Do you have questions about how to fill-out the tables?
Contact the Department at 503-986-0900 and ask for Transfer Staff.

Table 2. Description of Temporary Changes to Water Right Certificate # 82489

List only the part of the right that will be changed. For the acreage in each ¼ ¼, list the change proposed. If more than one change, specify the acreage associated with each change. If more than one POD/POA, specify the acreage associated with each POD/POA.

AUTHORIZED (the "from" or "off" lands) The listing that appears on the Certificate BEFORE PROPOSED CHANGES List only that part or portion of the water right that will be changed.													Proposed Changes (see "CODES" from previous page)	PROPOSED (the "to" or "on" lands) The listing as it would appear AFTER PROPOSED CHANGES are made.													
Twp	Rng	Sec	¼	¼	Tax Lot	Gvt Lot or DLC	Acres	Type of USE listed on Certificate	POD(s) or POA(s) (name or number from Table 1)	Priority Date	Twp	Rng		Sec	¼	¼	Tax Lot	Gvt Lot or DLC	Acres	New Type of USE	POD(s)/ POA(s) to be used (from Table 1)	Priority Date					
1	S	25	E	34	NE	NE	4500		8.8	Irr	POD#1	1875	POU/POD	2	S	25	E	10	NE	NE	600		0.2	Irr	Heppner-Lexington Pipeline	1875	
1	S	25	E	34	NW	NE	4500		1.0	Irr	POD#1	1875	POU/POD	2	S	25	E	10	SE	NE	600		9.6	Irr	Heppner-Lexington Pipeline	1875	
TOTAL ACRES							9.8							TOTAL ACRES							9.8						

Additional remarks: _____

Received
DEC 02 2024
OWRD

For Place of Use Changes

Are there other water right certificates, water use permits or ground water registrations associated with the "from" or the "to" lands? ☒ Yes ☐ No

If YES, list the certificate, water use permit, or ground water registration numbers: **Permit S-54980 & Permit S-55268 Certificate 94969 & Certificate 96377**

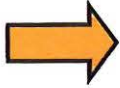

Pursuant to ORS 540.525, any "layered" water use such as an irrigation right that is supplemental to a primary right proposed for temporary transfer can be included in the transfer or remain unused on the authorized place of use. If the primary water right does not revert soon enough to allow use of the supplemental right within five years, the supplemental right shall become subject to cancellation for nonuse under ORS 540.610.

If a change in point(s) of appropriation (well(s)) or additional point(s) of appropriation is necessary to convey the water to the new temporary place of use you must provide:

- ☐ Well log(s) for each authorized and proposed well(s) that are clearly labeled and associated with the corresponding well(s) in Table 1 above and on the accompanying application map. (Tip: You may search for well logs on the Department's web page at: http://apps.wrd.state.or.us/apps/gw/well_log/Default.aspx)

AND/OR

- ☐ Describe the construction of the authorized and proposed well(s) in Table 3 below for any well that does not have a well log. For a *proposed well(s) not yet constructed or built*, provide "a best estimate" for each requested information element in the table. The Department recommends you consult a licensed well driller, geologist, or certified water right examiner to assist with assembling the information necessary to complete Table 3.

Table 3. Construction of Point(s) of Appropriation N/A

Any well(s) in this listing must be clearly tied to corresponding well(s) described in Table 1 and shown on the accompanying application map. Failure to provide the information will delay the processing of your transfer application until it is received. The information is necessary for the Department to assess whether the proposed well(s) will access the same source aquifer as the authorized point(s) of appropriation (POA). The Department is prohibited by law from approving POA changes that do not access the same source aquifer.

Proposed or Authorized POA Name or Number	Is well already built? (Yes or No)	If an existing well, OWRD Well ID Tag No. L-___	Total well depth	Casing Diameter	Casing Intervals (feet)	Seal depth(s) (intervals)	Perforated or screened intervals (in feet)	Static water level of completed well (in feet)	Source aquifer (sand, gravel, basalt, etc.)	Well - specific rate (cfs or gpm). If less than full rate of water right
N/A										

Received

14571 -

DEC 02 2024

Please use a separate Part 5 for each water right being changed. See instructions on page 6, to copy and paste additional Part 5s, or to add rows to tables within the form.

Water Right Certificate # 30021

Description of Water Delivery System

System capacity: 10 CFS cubic feet per second (cfs) OR
 _____ gallons per minute (gpm)

Describe the current water delivery system or the system that was in place at some time within the last five years. Include information on the pumps, canals, pipelines, and sprinklers used to divert, convey, and apply the water at the authorized place of use. Water is delivered to the Meadow Brook Farm through the Heppner Lexington Pipeline under gravity flow pressure and distributed through delivery system shown on the delivery system map

Table 1. Location of Authorized and Proposed Point(s) of Diversion (POD) or Appropriation (POA)
 (Note: If the POD/POA name is not specified on the certificate, assign it a name or number here.)

POD/POA Name or Number	Is this POD/POA Authorized on the Certificate or is it Proposed?	If POA, OWRD Well Log ID# (or Well ID Tag # L-___)	Twp		Rng		Sec	¼ ¼		Tax Lot, DLC or Gov't Lot	Measured Distances (from a recognized survey corner)
POD#1	<input checked="" type="checkbox"/> Authorized <input type="checkbox"/> Proposed		1	S	25	E	35	NE	SE	TL 4500	(CERT HAS NO DESCRIPTION)
Heppner-Lexington Pipeline	<input type="checkbox"/> Authorized <input checked="" type="checkbox"/> Proposed		2	S	26	E	27	NW	NW	TL 601	1120 ft S & 1820 ft E from NW Corner Section 27

Check all type(s) of temporary change(s) proposed below (change "CODES" are provided in parentheses):

- ☒ Place of Use (POU)
 ☐ Appropriation/Well (POA)
☒ Point of Diversion (POD)
 ☐ Additional Point of Appropriation (APOA)
☐ Additional Point of Diversion (APOD)

Check all type(s) of temporary change(s) due to drought proposed below (change "CODES" are provided in parentheses):

- ☐ Place of Use (POU)
 ☐ Point of Appropriation/Well (POA)
☐ Character of Use (USE)
 ☐ Additional Point of Appropriation (APOA)
☐ Point of Diversion (POD)
 ☐ Additional Point of Diversion (APOD)

Will all of the proposed changes affect the entire water right?

- ☒ Yes Complete only the Proposed ("to" lands) section of Table 2 on the next page. Use the "CODES" listed above to describe the proposed changes.
☐ No Complete all of Table 2 to describe the portion of the water right to be changed.

14571 -

Received
 DEC 02 2024
 OWRD

Please use and attach additional pages of Table 2 as needed.
See page 6 for instructions.

Do you have questions about how to fill-out the tables?
Contact the Department at 503-986-0900 and ask for Transfer Staff.

Table 2. Description of Temporary Changes to Water Right Certificate # 30021

List only the part of the right that will be changed. For the acreage in each ¼ ¼, list the change proposed. If more than one change, specify the acreage associated with each change. If more than one POD/POA, specify the acreage associated with each POD/POA.

AUTHORIZED (the "from" or "off" lands) The listing that appears on the Certificate BEFORE PROPOSED CHANGES List only that part or portion of the water right that will be changed.											Proposed Changes (see "CODES" from previous page)	PROPOSED (the "to" or "on" lands) The listing as it would appear AFTER PROPOSED CHANGES are made.														
Twp	Rng	Sec	¼ ¼		Tax Lot	Gvt Lot or DLC	Acres	Type of USE listed on Certificate	POD(s) or POA(s) (name or number from Table 1)	Priority Date		Twp	Rng	Sec	¼ ¼		Tax Lot	Gvt Lot or DLC	Acres	New Type of USE	POD(s)/ POA(s) to be used (from Table 1)	Priority Date				
1	S	25	E	35	NW	NW	4500		1.4	Irr	Heppner-Lexington Pipeline	11-9-1951	POU/POD	2	S	25	E	2	NW	NW	500		33.9	Irr	Heppner-Lexington Pipeline	11-9-1951
1	S	25	E	35	SW	NW	4500		5.1	Irr	Heppner-Lexington Pipeline	11-9-1951	POU/POD													
1	S	25	E	35	SE	NW	4500		11.6	Irr	Heppner-Lexington Pipeline	11-9-1951	POU/POD													
1	S	25	E	35	SW	NE	4500		2.8	Irr	Heppner-Lexington Pipeline	11-9-1951	POU/POD													
1	S	25	E	35	NE	SE	4500		3.2	Irr	Heppner-Lexington Pipeline	11-9-1951	POU/POD													
1	S	25	E	35	NW	SE	4500		9.8	Irr	Heppner-Lexington Pipeline	11-9-1951	POU/POD													
TOTAL ACRES							33.9						TOTAL ACRES							33.9						

Additional remarks: _____



For Place of Use Changes

Are there other water right certificates, water use permits or ground water registrations associated with the "from" or the "to" lands? ☒ Yes ☐ No

If YES, list the certificate, water use permit, or ground water registration numbers: **Permit S-54980 & Permit S-55268 Certificate 94969 & Certificate 96377**

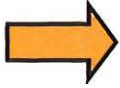

Pursuant to ORS 540.525, any "layered" water use such as an irrigation right that is supplemental to a primary right proposed for temporary transfer can be included in the transfer or remain unused on the authorized place of use. If the primary water right does not revert soon enough to allow use of the supplemental right within five years, the supplemental right shall become subject to cancellation for nonuse under ORS 540.610.

If a change in point(s) of appropriation (well(s)) or additional point(s) of appropriation is necessary to convey the water to the new temporary place of use you must provide:

- ☐ Well log(s) for each authorized and proposed well(s) that are clearly labeled and associated with the corresponding well(s) in Table 1 above and on the accompanying application map. (Tip: You may search for well logs on the Department's web page at: http://apps.wrd.state.or.us/apps/gw/well_log/Default.aspx)

AND/OR

- ☐ Describe the construction of the authorized and proposed well(s) in Table 3 below for any well that does not have a well log. For a *proposed well(s) not yet constructed or built*, provide "a best estimate" for each requested information element in the table. The Department recommends you consult a licensed well driller, geologist, or certified water right examiner to assist with assembling the information necessary to complete Table 3.

Table 3. Construction of Point(s) of Appropriation N/A

Any well(s) in this listing must be clearly tied to corresponding well(s) described in Table 1 and shown on the accompanying application map. Failure to provide the information will delay the processing of your transfer application until it is received. The information is necessary for the Department to assess whether the proposed well(s) will access the same source aquifer as the authorized point(s) of appropriation (POA). The Department is prohibited by law from approving POA changes that do not access the same source aquifer.

Proposed or Authorized POA Name or Number	Is well already built? (Yes or No)	If an existing well, OWRD Well ID Tag No. L-___	Total well depth	Casing Diameter	Casing Intervals (feet)	Seal depth(s) (intervals)	Perforated or screened intervals (in feet)	Static water level of completed well (in feet)	Source aquifer (sand, gravel, basalt, etc.)	Well - specific rate (cfs or gpm). If less than full rate of water right
N/A										

Received

14571 -

DEC 02 2024

OWRD

Please use a separate Part 5 for each water right being changed. See instructions on page 6, to copy and paste additional Part 5s, or to add rows to tables within the form.

Water Right Certificate # 94969

Description of Water Delivery System

System capacity: 10 CFS cubic feet per second (cfs) OR
 _____ gallons per minute (gpm)

Describe the current water delivery system or the system that was in place at some time within the last five years. Include information on the pumps, canals, pipelines, and sprinklers used to divert, convey, and apply the water at the authorized place of use. 300 hp Turbine Well Pump pumps water through delivery system shown on the delivery system map

Table 1. Location of Authorized and Proposed Point(s) of Diversion (POD) or Appropriation (POA)
 (Note: If the POD/POA name is not specified on the certificate, assign it a name or number here.)

POD/POA Name or Number	Is this POD/POA Authorized on the Certificate or is it Proposed?	If POA, OWRD Well Log ID# (or Well ID Tag # L-___)	Twp		Rng		Sec	¼ ¼		Tax Lot, DLC or Gov't Lot	Measured Distances (from a recognized survey corner)
Well #1	<input checked="" type="checkbox"/> Authorized <input type="checkbox"/> Proposed		1	S	25	E	35	NW	SE	TL 4500	1810 ft North and 1680 ft West from the SE Corner, Section 35
	<input type="checkbox"/> Authorized <input type="checkbox"/> Proposed										

Check all type(s) of temporary change(s) proposed below (change "CODES" are provided in parentheses):

- ☒ Place of Use (POU)
☐ Point of Diversion (POD)
☐ Additional Point of Diversion (APOD)

☐ Appropriation/Well (POA)
☐ Additional Point of Appropriation (APOA)

Check all type(s) of temporary change(s) due to drought proposed below (change "CODES" are provided in parentheses):

- ☐ Place of Use (POU)
☐ Character of Use (USE)
☐ Point of Diversion (POD)

☐ Point of Appropriation/Well (POA)
☐ Additional Point of Appropriation (APOA)
☐ Additional Point of Diversion (APOD)

Will all of the proposed changes affect the entire water right?

- ☐ Yes
☒ No

Complete only the Proposed ("to" lands) section of Table 2 on the next page. Use the "CODES" listed above to describe the proposed changes.

Complete all of Table 2 to describe the portion of the water right to be changed.

14571 -

Received

DEC 02 2024

OWRD

Please use and attach additional pages of Table 4 as needed.
See page 6 for instructions.

Do you have questions about how to fill-out the tables?
Contact the Department at 503-986-0900 and ask for Transfer Staff.

Table 4. Description of Changes to Water Right Certificate # 94969

AUTHORIZED (the “from” or “off” lands) The listing that appears on the certificate BEFORE PROPOSED CHANGES List only that part or portion of the water right that will be changed.													Proposed Changes (see “CODES” from previous page)	PROPOSED (the “to” or “on” lands) The listing as it would appear AFTER PROPOSED CHANGES are made.												
Twp	Rng	Sec	¼ ¼		Tax Lot	Gvt Lot or DLC	Acres	Type of USE listed on Certificate	POD(s) or POA(s) (name or number from Table 1)	Priority Date	Twp	Rng		Sec	¼ ¼		Tax Lot	Gvt Lot or DLC	Acres	New Type of USE	POD(s)/ POA(s) to be used (from Table 1)	Priority Date				
1	S	25	E	34	NW	NE	4500		16.2	Irr	Well #1	09-1-1973	POU	1	S	25	E	35	NE	SW	4500		0.2	Irr	Well #1	09-1-1973
1	S	25	E	34	SW	NE	4500		39.3	Irr	Well #1	09-1-1973	POU	1	S	25	E	35	SE	SW	4500		12.0	Irr	Well #1	09-1-1973
1	S	25	E	34	NW	SE	4500		14.5	Irr	Well #1	09-1-1973	POU	1	S	25	E	35	NE	SE	4500		3.5	Irr	Well #1	09-1-1973
1	S	25	E	35	SW	NE	4500		0.4	Irr	Well #1	09-1-1973	POU	1	S	25	E	35	NW	SE	4500		11.0	Irr	Well #1	09-1-1973
1	S	25	E	35	SE	NW	4500		6.3	Irr	Well #1	09-1-1973	POU	1	S	25	E	35	SW	SE	4500		40.0	Irr	Well #1	09-1-1973
1	S	25	E	35	NE	SW	4500		33.2	Irr	Well #1	09-1-1973	POU	1	S	25	E	35	SE	SE	4500		26.8	Irr	Well #1	09-1-1973
1	S	25	E	35	SE	SW	4500		13.1	Irr	Well #1	09-1-1973	POU	2	S	25	E	2	NE	NE	500	1	10.6	Irr	Well #1	09-1-1973
1	S	25	E	35	NE	SE	4500		4.9	Irr	Well #1	09-1-1973	POU	2	S	25	E	2	NW	NE	500	2	23.4	Irr	Well #1	09-1-1973
1	S	25	E	35	NW	SE	4500		20.5	Irr	Well #1	09-1-1973	POU	2	S	25	E	2	NE	NW	500	3	3.7	Irr	Well #1	09-1-1973
1	S	25	E	35	SW	SE	4500		40.0	Irr	Well #1	09-1-1973	POU	2	S	25	E	2	SW	NW	500		31.1	Irr	Well #1	09-1-1973
1	S	25	E	35	SE	SE	4500		26.8	Irr	Well #1	09-1-1973	POU	2	S	25	E	2	SE	SW	600		2.0	Irr	Well #1	09-1-1973
2	S	25	E	2	NE	NE	500	1	12.8	Irr	Well #1	09-1-1973	POU	2	S	25	E	2	SW	SE	600		2.2	Irr	Well #1	09-1-1973
2	S	25	E	2	NW	NE	500	2	28.7	Irr	Well #1	09-1-1973	POU	2	S	25	E	11	NE	NE	600		1.1	Irr	Well #1	09-1-1973
2	S	25	E	2	SW	NE	500		33.9	Irr	Well #1	09-1-1973	POU	2	S	25	E	11	NW	NE	600		36.4	Irr	Well #1	09-1-1973

Received

DEC 02 2024

OWRD

2	S	25	E	2	SE	NE	500		8.3	Irr	Well #1	09-1-1973	POU	2	S	25	E	11	SW	NE	600		31.7	Irr	Well #1	09-1-1973		
2	S	25	E	2	NE	NW	500	3	5.3	Irr	Well #1	09-1-1973	POU	2	S	25	E	11	SE	NE	600		0.6	Irr	Well #1	09-1-1973		
													POU	2	S	25	E	11	NE	NW	600		37.9	Irr	Well #1	09-1-1973		
													POU	2	S	25	E	11	NW	NW	600		0.8	Irr	Well #1	09-1-1973		
													POU	2	S	25	E	11	SW	NW	600		0.4	Irr	Well #1	09-1-1973		
													POU	2	S	25	E	11	SE	NW	600		28.8	Irr	Well #1	09-1-1973		
TOTAL:									304.2						TOTAL:									304.2				
						Supplemental Irrigation												Supplemental Irrigation										
1	S	25	E	34	NE	NE	4500		8.5	Supp Irr	Well #1	09-1-1973	POU	2	S	25	E	2	NW	NW	500		28.7	Supp Irr	Well #1	09-1-1973		
1	S	25	E	34	NW	NE	4500		0.8	Supp Irr	Well #1	09-1-1973	POU	2	S	25	E	10	NE	NE	600		0.2	Supp Irr	Well #1	09-1-1973		
1	S	25	E	35	SW	NE	4500		2.8	Supp Irr	Well #1	09-1-1973	POU	2	S	25	E	10	SE	NE	600		9.6	Supp Irr	Well #1	09-1-1973		
1	S	25	E	35	NW	NW	4500		1.4	Supp Irr	Well #1	09-1-1973	POU															
1	S	25	E	35	SW	NW	4500		5.1	Supp Irr	Well #1	09-1-1973	POU															
1	S	25	E	35	SE	NW	4500		10.0	Supp Irr	Well #1	09-1-1973	POU															
1	S	25	E	35	NE	SE	4500		2.2	Supp Irr	Well #1	09-1-1973	POU															
1	S	25	E	35	NW	SE	4500		7.7	Supp Irr	Well #1	09-1-1973	POU															
TOTAL ACRES:									38.5						TOTAL ACRES:									38.5				

Additional remarks:_____

Received
DEC 02 2024
OWRD

For Place of Use Changes

Are there other water right certificates, water use permits or ground water registrations associated with the "from" or the "to" lands? ☒ Yes ☐ No

If YES, list the certificate, water use permit, or ground water registration numbers: **Certs 94967, 30021, 82489 & 96377; Permits S-54980 & S-55268**

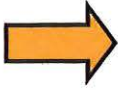

Pursuant to ORS 540.525, any "layered" water use such as an irrigation right that is supplemental to a primary right proposed for temporary transfer can be included in the transfer or remain unused on the authorized place of use. If the primary water right does not revert soon enough to allow use of the supplemental right within five years, the supplemental right shall become subject to cancellation for nonuse under ORS 540.610.

If a change in point(s) of appropriation (well(s)) or additional point(s) of appropriation is necessary to convey the water to the new temporary place of use you must provide:

- ☐ Well log(s) for each authorized and proposed well(s) that are clearly labeled and associated with the corresponding well(s) in Table 1 above and on the accompanying application map. (Tip: You may search for well logs on the Department's web page at: http://apps.wrd.state.or.us/apps/gw/well_log/Default.aspx)

AND/OR

- ☐ Describe the construction of the authorized and proposed well(s) in Table 3 below for any well that does not have a well log. For a *proposed well(s) not yet constructed or built*, provide "a best estimate" for each requested information element in the table. The Department recommends you consult a licensed well driller, geologist, or certified water right examiner to assist with assembling the information necessary to complete Table 3.

Table 3. Construction of Point(s) of Appropriation N/A

Any well(s) in this listing must be clearly tied to corresponding well(s) described in Table 1 and shown on the accompanying application map. Failure to provide the information will delay the processing of your transfer application until it is received. The information is necessary for the Department to assess whether the proposed well(s) will access the same source aquifer as the authorized point(s) of appropriation (POA). The Department is prohibited by law from approving POA changes that do not access the same source aquifer.

Proposed or Authorized POA Name or Number	Is well already built? (Yes or No)	If an existing well, OWRD Well ID Tag No. L-___	Total well depth	Casing Diameter	Casing Intervals (feet)	Seal depth(s) (intervals)	Perforated or screened intervals (in feet)	Static water level of completed well (in feet)	Source aquifer (sand, gravel, basalt, etc.)	Well - specific rate (cfs or gpm). If less than full rate of water right
N/A										

Received
DEC 02 2024

14571 -

OWRD

Please use a separate Part 5 for each water right being changed. See instructions on page 6, to copy and paste additional Part 5s, or to add rows to tables within the form.

Water Right Certificate # 94967

Description of Water Delivery System

System capacity: 10 CFS cubic feet per second (cfs) OR
 _____ gallons per minute (gpm)

Describe the current water delivery system or the system that was in place at some time within the last five years. Include information on the pumps, canals, pipelines, and sprinklers used to divert, convey, and apply the water at the authorized place of use. Water is delivered to the Meadow Brook Farm through the Heppner Lexington Pipeline under gravity flow pressure and distributed through delivery system shown on the delivery system map

Table 1. Location of Authorized and Proposed Point(s) of Diversion (POD) or Appropriation (POA)

(Note: If the POD/POA name is not specified on the certificate, assign it a name or number here.)

POD/POA Name or Number	Is this POD/POA Authorized on the Certificate or is it Proposed?	If POA, OWRD Well Log ID# (or Well ID Tag # L-____)	Twp		Rng		Sec	¼ ¼		Tax Lot, DLC or Gov't Lot	Measured Distances (from a recognized survey corner)
POD#1	<input checked="" type="checkbox"/> Authorized <input type="checkbox"/> Proposed		1	S	25	E	35	NE	SE	TL 4500	1550 ft North & 640 ft West from the SE Corner Section 35
Heppner-Lexington Pipeline	<input type="checkbox"/> Authorized <input checked="" type="checkbox"/> Proposed		2	S	26	E	27	NW	NW	TL 601	1120 ft S & 1820 ft E from NW Corner Section 27

Check all type(s) of temporary change(s) proposed below (change "CODES" are provided in parentheses):

- | | |
|---|---|
| <input checked="" type="checkbox"/> Place of Use (POU) | <input type="checkbox"/> Appropriation/Well (POA) |
| <input checked="" type="checkbox"/> Point of Diversion (POD) | <input type="checkbox"/> Additional Point of Appropriation (APOA) |
| <input type="checkbox"/> Additional Point of Diversion (APOD) | |

Check all type(s) of temporary change(s) due to drought proposed below (change "CODES" are provided in parentheses):

- | | |
|---|---|
| <input type="checkbox"/> Place of Use (POU) | <input type="checkbox"/> Point of Appropriation/Well (POA) |
| <input type="checkbox"/> Character of Use (USE) | <input type="checkbox"/> Additional Point of Appropriation (APOA) |
| <input type="checkbox"/> Point of Diversion (POD) | <input type="checkbox"/> Additional Point of Diversion (APOD) |

Will all of the proposed changes affect the entire water right?

- ☐ Yes Complete only the Proposed ("to" lands) section of Table 2 on the next page. Use the "CODES" listed above to describe the proposed changes.
- ☒ No Complete all of Table 2 to describe the portion of the water right to be changed.

14571 -

Received

DEC 02 2024

AUTHORIZED (the “from” or “off” lands) The listing that appears on the certificate BEFORE PROPOSED CHANGES List only that part or portion of the water right that will be changed.												Proposed Changes (see “CODES” from previous page)	PROPOSED (the “to” or “on” lands) The listing as it would appear AFTER PROPOSED CHANGES are made.													
Twp	Rng	Sec	¼	¼	Tax Lot	Gvt Lot or DLC	Acres	Type of USE listed on Certificate	POD(s) or POA(s) (name or number from Table 1)	Priority Date	Twp		Rng	Sec	¼	¼	Tax Lot	Gvt Lot or DLC	Acres	New Type of USE	POD(s)/ POA(s) to be used (from Table 1)	Priority Date				
1	S	25	E	34	NW	NE	4500		16.2	Suppl Irr	Willow Cr	08-3-1983	POU & POD	1	S	25	E	35	NE	SW	4500		0.2	Suppl Irr	Heppner Lexington Pipeline	08-3-1983
1	S	25	E	34	SW	NE	4500		39.3	Suppl Irr	Willow Cr	08-3-1983	POU & POD	1	S	25	E	35	SE	SW	4500		12.0	Suppl Irr	Heppner Lexington Pipeline	08-3-1983
1	S	25	E	34	NW	SE	4500		14.5	Suppl Irr	Willow Cr	08-3-1983	POU & POD	1	S	25	E	35	NE	SE	4500		3.5	Suppl Irr	Heppner Lexington Pipeline	08-3-1983
1	S	25	E	35	SW	NE	4500		0.4	Suppl Irr	Willow Cr	08-3-1983	POU & POD	1	S	25	E	35	NW	SE	4500		11.0	Suppl Irr	Heppner Lexington Pipeline	08-3-1983
1	S	25	E	35	SE	NW	4500		6.3	Suppl Irr	Willow Cr	08-3-1983	POU & POD	1	S	25	E	35	SW	SE	4500		40.0	Suppl Irr	Heppner Lexington Pipeline	08-3-1983
1	S	25	E	35	NE	SW	4500		33.8	Suppl Irr	Willow Cr	08-3-1983	POU & POD	1	S	25	E	35	SE	SE	4500		26.6	Suppl Irr	Heppner Lexington Pipeline	08-3-1983
1	S	25	E	35	SE	SW	4500		13.1	Suppl Irr	Willow Cr	08-3-1983	POU & POD	2	S	25	E	2	NE	NE	500	1	10.6	Suppl Irr	Heppner Lexington Pipeline	08-3-1983
1	S	25	E	35	NE	SE	4500		4.1	Suppl Irr	Willow Cr	08-3-1983	POU & POD	2	S	25	E	2	NW	NE	500	2	23.4	Suppl Irr	Heppner Lexington Pipeline	08-3-1983
1	S	25	E	35	NW	SE	4500		20.5	Suppl Irr	Willow Cr	08-3-1983	POU & POD	2	S	25	E	2	NE	NW	500	3	3.7	Suppl Irr	Heppner Lexington Pipeline r	08-3-1983
1	S	25	E	35	SW	SE	4500		40.0	Suppl Irr	Willow Cr	08-3-1983	POU & POD	2	S	25	E	2	SW	SW	500		31.1	Suppl Irr	Heppner Lexington Pipeline	08-3-1983
1	S	25	E	35	SE	SE	4500		26.8	Suppl Irr	Willow Cr	08-3-1983	POU & POD	2	S	25	E	2	SE	SW	600		2.0	Suppl Irr	Heppner Lexington Pipeline	08-3-1983

Received

DEC 02 2024

OWRD

2	S	25	E	2	NE	NE	500	1	12.8	Suppl Irr	Willow Cr	08-3-1983	POU & POD	2	S	25	E	2	SW	SE	600		2.2	Suppl Irr	Heppner Lexington Pipeline	08-3-1983
2	S	25	E	2	NW	NE	500	2	28.7	Suppl Irr	Willow Cr	08-3-1983	POU & POD	2	S	25	E	11	NE	NE	600		1.1	Suppl Irr	Heppner Lexington Pipeline	08-3-1983
2	S	25	E	2	SW	NE	500		33.9	Suppl Irr	Willow Cr	08-3-1983	POU & POD	2	S	25	E	11	NW	NE	600		36.4	Suppl Irr	Heppner Lexington Pipeline r	08-3-1983
2	S	25	E	2	SE	NE	500		8.3	Suppl Irr	Willow Cr	08-3-1983	POU & POD	2	S	25	E	11	SW	NE	600		31.7	Suppl Irr	Heppner Lexington Pipeline	08-3-1983
2	S	25	E	2	NE	NW	500	3	5.3	Suppl Irr	Willow Cr	08-3-1983	POU & POD	2	S	25	E	11	SE	NE	600		0.6	Suppl Irr	Heppner Lexington Pipeline r	08-3-1983
													POU & POD	2	S	25	E	11	NE	NW	600		37.9	Suppl Irr	Heppner Lexington Pipeline	08-3-1983
													POU & POD	2	S	25	E	11	NW	NW	600		0.8	Suppl Irr	Heppner Lexington Pipeline	08-3-1983
													POU & POD	2	S	25	E	11	SW	NW	600		0.4	Suppl Irr	Heppner Lexington Pipeline	08-3-1983
													POU & POD	2	S	25	E	11	SE	NW	600		28.8	Suppl Irr	Heppner Lexington Pipeline r	08-3-1983
TOTAL ACRES:									304.0					TOTAL ACRES:									304.0			

Received
DEC 02 2024
OWRD

For Place of Use Changes

Are there other water right certificates, water use permits or ground water registrations associated with the "from" or the "to" lands? ☒ Yes ☐ No

If YES, list the certificate, water use permit, or ground water registration numbers: Certs 94969 96377, Permits S-54980 & S-55268

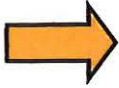

Pursuant to ORS 540.525, any "layered" water use such as an irrigation right that is supplemental to a primary right proposed for temporary transfer can be included in the transfer or remain unused on the authorized place of use. If the primary water right does not revert soon enough to allow use of the supplemental right within five years, the supplemental right shall become subject to cancellation for nonuse under ORS 540.610.

If a change in point(s) of appropriation (well(s)) or additional point(s) of appropriation is necessary to convey the water to the new temporary place of use you must provide:

- ☐ Well log(s) for each authorized and proposed well(s) that are clearly labeled and associated with the corresponding well(s) in Table 1 above and on the accompanying application map. (Tip: You may search for well logs on the Department's web page at: http://apps.wrd.state.or.us/apps/gw/well_log/Default.aspx)

AND/OR

- ☐ Describe the construction of the authorized and proposed well(s) in Table 3 below for any well that does not have a well log. For a *proposed well(s) not yet constructed or built*, provide "a best estimate" for each requested information element in the table. The Department recommends you consult a licensed well driller, geologist, or certified water right examiner to assist with assembling the information necessary to complete Table 3.

Table 3. Construction of Point(s) of Appropriation N/A

Any well(s) in this listing must be clearly tied to corresponding well(s) described in Table 1 and shown on the accompanying application map. Failure to provide the information will delay the processing of your transfer application until it is received. The information is necessary for the Department to assess whether the proposed well(s) will access the same source aquifer as the authorized point(s) of appropriation (POA). The Department is prohibited by law from approving POA changes that do not access the same source aquifer.

Proposed or Authorized POA Name or Number	Is well already built? (Yes or No)	If an existing well, OWRD Well ID Tag No. L-___	Total well depth	Casing Diameter	Casing Intervals (feet)	Seal depth(s) (intervals)	Perforated or screened intervals (in feet)	Static water level of completed well (in feet)	Source aquifer (sand, gravel, basalt, etc.)	Well - specific rate (cfs or gpm). If less than full rate of water right
N/A										

Received

14571 -

DEC 02 2024

OWRD

Part 5 of 5 – Water Right Information **Water Right 5 of 9**

Please use a separate Part 5 for each water right being changed. See instructions on page 6, to copy and paste additional Part 5s, or to add rows to tables within the form.

Water Right Certificate 96377**Description of Water Delivery System**

System capacity: 10 CFS cubic feet per second (cfs) OR
_____ gallons per minute (gpm)

Describe the current water delivery system or the system that was in place at some time within the last five years. Include information on the pumps, canals, pipelines, and sprinklers used to divert, convey, and apply the water at the authorized place of use 300 hp Turbine Well Pump pumps water through delivery system shown on the delivery system map

Table 1. Location of Authorized and Proposed Point(s) of Diversion (POD) or Appropriation (POA)
(Note: If the POD/POA name is not specified on the certificate, assign it a name or number here.)

POD/POA Name or Number	Is this POD/POA Authorized on the Certificate or is it Proposed?	If POA, OWRD Well Log ID# (or Well ID Tag # L-___)	Twp		Rng		Sec	¼ ¼		Tax Lot, DLC or Gov't Lot	Measured Distances (from a recognized survey corner)
Well #1	<input checked="" type="checkbox"/> Authorized <input type="checkbox"/> Proposed		1	S	25	E	35	NW	SE	TL 4500	(Original) 1810 ft North and 1680 ft West from the SE Corner, Section 35

Check all type(s) of temporary change(s) proposed below (change "CODES" are provided in parentheses):

- | | |
|---|---|
| <input checked="" type="checkbox"/> Place of Use (POU) | <input type="checkbox"/> Appropriation/Well (POA) |
| <input type="checkbox"/> Point of Diversion (POD) | <input type="checkbox"/> Additional Point of Appropriation (APOA) |
| <input type="checkbox"/> Additional Point of Diversion (APOD) | |

Check all type(s) of temporary change(s) due to drought proposed below (change "CODES" are provided in parentheses):

- | | |
|---|---|
| <input type="checkbox"/> Place of Use (POU) | <input type="checkbox"/> Point of Appropriation/Well (POA) |
| <input type="checkbox"/> Character of Use (USE) | <input type="checkbox"/> Additional Point of Appropriation (APOA) |
| <input type="checkbox"/> Point of Diversion (POD) | <input type="checkbox"/> Additional Point of Diversion (APOD) |

Will all of the proposed changes affect the entire water right?

- ☐ Yes Complete only the Proposed ("to" lands) section of Table 2 on the next page. Use the "CODES" listed above to describe the proposed changes.
- ☒ No Complete all of Table 2 to describe the portion of the water right to be changed.

Received
DEC 02 2024
OWRD

14571 - =

AUTHORIZED (the “from” or “off” lands) The listing that appears on the certificate BEFORE PROPOSED CHANGES List only that part or portion of the water right that will be changed.													Proposed Changes (see “CODES” from previous page)	PROPOSED (the “to” or “on” lands) The listing as it would appear AFTER PROPOSED CHANGES are made.												
Twp	Rng	Sec	¼ ¼	Tax Lot	Gvt Lot or DLC	Acres	Type of USE listed on Certificate	POD(s) or POA(s) (name or number from Table 1)	Priority Date	Twp	Rng	Sec		¼ ¼	Tax Lot	Gvt Lot or DLC	Acres	New Type of USE	POD(s)/ POA(s) to be used (from Table 1)	Priority Date						
1	S	25	E	34	NE	NE	4500		8.8	Suppl Irr	Well #1	04-03-2003	POU	1	S	25	E	35	NE	SW	4500		0.2	Suppl Irr	Well #1	04-03-2003
1	S	25	E	34	NW	NE	4500		17.0	Suppl Irr	Well #1	04-03-2003	POU	1	S	25	E	35	SE	SW	4500		12.0	Suppl Irr	Well #1	04-03-2003
1	S	25	E	34	SW	NE	4500		39.3	Suppl Irr	Well #1	04-03-2003	POU	1	S	25	E	35	NE	SE	4500		3.5	Suppl Irr	Well #1	04-03-2003
1	S	25	E	34	SE	NE	4500		0.5	Suppl Irr	Well #1	04-03-2003	POU	1	S	25	E	35	NW	SE	4500		11.0	Suppl Irr	Well #1	04-03-2003
1	S	25	E	34	NW	SE	4500		14.5	Suppl Irr	Well #1	04-03-2003	POU	1	S	25	E	35	SW	SE	4500		40.0	Suppl Irr	Well #1	04-03-2003
1	S	25	E	35	SW	NE	4500		3.2	Suppl Irr	Well #1	04-03-2003	POU	1	S	25	E	35	SE	SE	4500		26.6	Suppl Irr	Well #1	04-03-2003
1	S	25	E	35	NW	NW	4500		2.0	Suppl Irr	Well #1	04-03-2003	POU	2	S	25	E	2	NE	NE	300		10.6	Suppl Irr	Well #1	04-03-2003
1	S	25	E	35	SW	NW	4500		5.1	Suppl Irr	Well #1	04-03-2003	POU	2	S	25	E	2	NW	NE	300		23.4	Suppl Irr	Well #1	04-03-2003
1	S	25	E	35	SE	NW	4500		16.3	Suppl Irr	Well #1	04-03-2003	POU	2	S	25	E	2	NE	NW	500		3.7	Suppl Irr	Well #1	04-03-2003
1	S	25	E	35	NE	SW	4500		37.0	Suppl Irr	Well #1	04-03-2003	POU	2	S	25	E	2	NW	NW	500		33.9	Suppl Irr	Well #1	04-03-2003
1	S	25	E	35	SE	SW	4500		13.1	Suppl Irr	Well #1	04-03-2003	POU	2	S	25	E	2	SW	NW	500		31.1	Suppl Irr	Well #1	04-03-2003
1	S	25	E	35	NE	SE	4500		7.1	Suppl Irr	Well #1	04-03-2003	POU	2	S	25	E	2	SE	SW	600		2.0	Suppl Irr	Well #1	04-03-2003
1	S	25	E	35	NW	SE	4500		28.2	Suppl Irr	Well #1	04-03-2003	POU	2	S	25	E	2	SW	SE	600		2.2	Suppl Irr	Well #1	04-03-2003
1	S	25	E	35	SW	SE	4500		40.0	Suppl Irr	Well #1	04-03-2003	POU	2	S	25	E	3	NE	NE	700		31.4	Suppl Irr	Well #1	04-03-2003
1	S	25	E	35	SE	SE	4500		26.6	Suppl Irr	Well #1	04-03-2003	POU	2	S	25	E	3	NW	NE	700		28.7	Suppl Irr	Well #1	04-03-2003
2	S	25	E	2	NE	NE	500	1	12.8	Suppl Irr	Well #1	04-03-2003	POU	2	S	25	E	3	SW	NE	700		29.7	Suppl Irr	Well #1	04-03-2003
2	S	25	E	2	NW	NE	500	2	28.7	Suppl Irr	Well #1	04-03-2003	POU	2	S	25	E	3	SE	NE	700		31.1	Suppl Irr	Well #1	04-03-2003

Received

2	S	25	E	2	SW	NE	500		33.9	Suppl Irr	Well #1	04-03-2003	POU	2	S	25	E	10	NE	NE	600		0.2	Suppl Irr	Well #1	04-03-2003
2	S	25	E	2	SE	NE	500		8.3	Suppl Irr	Well #1	04-03-2003	POU	2	S	25	E	10	SE	NE	600		9.6	Suppl Irr	Well #1	04-03-2003
2	S	25	E	2	NE	NW	500	3	5.3	Suppl Irr	Well #1	04-03-2003	POU	2	S	25	E	11	NE	NE	600		1.1	Suppl Irr	Well #1	04-03-2003
2	S	25	E	3	NE	SE	600		29.2	Suppl Irr	Well #1	04-03-2003	POU	2	S	25	E	11	NW	NE	600		36.4	Suppl Irr	Well #1	04-03-2003
2	S	25	E	3	NW	SE	600		30.1	Suppl Irr	Well #1	04-03-2003	POU	2	S	25	E	11	SW	NE	600		31.7	Suppl Irr	Well #1	04-03-2003
2	S	25	E	3	SW	SE	600		30.9	Suppl Irr	Well #1	04-03-2003	POU	2	S	25	E	11	SE	NE	600		0.6	Suppl Irr	Well #1	04-03-2003
2	S	25	E	3	SE	SE	600		30.7	Suppl Irr	Well #1	04-03-2003	POU	2	S	25	E	11	NE	NW	600		37.9	Suppl Irr	Well #1	04-03-2003
													POU	2	S	25	E	11	NW	NW	600		.8	Suppl Irr	Well #1	04-03-2003
													POU	2	S	25	E	11	SW	NW	600		.4	Suppl Irr	Well #1	04-03-2003
													POU	2	S	25	E	11	SE	NW	600		28.8	Suppl Irr	Well #1	04-03-2003
TOTAL:									468.6					TOTAL:									468.6			

PRIMARY

1	S	25	E	34	NE	NE	4500		.3	Irr	Well #1	04-03-2003	POU	1	S	25	E	2	SW	SW	600		1.9	Irr	Well #1	04-03-2003
1	S	25	E	34	SE	NE	4500		1.4	Irr	Well #1	04-03-2003	POU	1	S	25	E	3	SE	SE	600		3.4	Irr	Well #1	04-03-2003
1	S	25	E	34	NE	NW	4500		10.9	Irr	Well #1	04-03-2003	POU	1	S	25	E	10	NE	NE	600		38.3	Irr	Well #1	04-03-2003
1	S	25	E	34	NW	NW	4500		21.9	Irr	Well #1	04-03-2003	POU	1	S	25	E	10	NW	NE	600		3.4	Irr	Well #1	04-03-2003
1	S	25	E	34	SW	NW	4500		30.4	Irr	Well #1	04-03-2003	POU	1	S	25	E	10	SW	NE	600		1.8	Irr	Well #1	04-03-2003
1	S	25	E	34	SE	NW	4500		16.8	Irr	Well #1	04-03-2003	POU	1	S	25	E	10	SE	NE	600		21.8	Irr	Well #1	04-03-2003
1	S	25	E	34	NE	SE	4500		.3	Irr	Well #1	04-03-2003	POU	1	S	25	E	11	NW	NW	600		32.8	Irr	Well #1	04-03-2003
1	S	25	E	34	NW	SE	4500		.3	Irr	Well #1	04-03-2003	POU	1	S	25	E	11	SW	NW	600		26.7	Irr	Well #1	04-03-2003
1	S	25	E	34	SW	SE	4500		.1	Irr	Well #1	04-03-2003	POU													

1	S	25	E	34	SE	SE	4500		3.3	Irr	Well #1	04-03-2003	POU																
1	S	25	E	35	NE	SW	4500		.7	Irr	Well #1	04-03-2003	POU																
1	S	25	E	35	SW	SW	4500		4.0	Irr	Well #1	04-03-2003	POU																
1	S	25	E	35	SE	SW	4500		11.6	Irr	Well #1	04-03-2003	POU																
2	S	25	E	2	NW	NE	500		9.3	Irr	Well #1	04-03-2003	POU																
2	S	25	E	2	NE	NW	500		7.9	Irr	Well #1	04-03-2003	POU																
2	S	25	E	2	SW	NW	500		7.8	Irr	Well #1	04-03-2003	POU																
2	S	25	E	2	SE	NW	500		3.1	Irr	Well #1	04-03-2003	POU																
TOTAL:									130.1						TOTAL:										130.1				

14571 -

Water Right Certificate 96377

For Place of Use Changes

Are there other water right certificates, water use permits or ground water registrations associated with the "from" or the "to" lands? ☒ Yes ☐ No

If YES, list the certificate, water use permit, or ground water registration numbers: Certs 94969, 94967, Permits S-54980, & S-55268

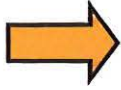

Pursuant to ORS 540.525, any "layered" water use such as an irrigation right that is supplemental to a primary right proposed for temporary transfer can be included in the transfer or remain unused on the authorized place of use. If the primary water right does not revert soon enough to allow use of the supplemental right within five years, the supplemental right shall become subject to cancellation for nonuse under ORS 540.610.

If a change in point(s) of appropriation (well(s)) or additional point(s) of appropriation is necessary to convey the water to the new temporary place of use you must provide:

- ☐ Well log(s) for each authorized and proposed well(s) that are clearly labeled and associated with the corresponding well(s) in Table 1 above and on the accompanying application map. (Tip: You may search for well logs on the Department's web page at: http://apps.wrd.state.or.us/apps/gw/well_log/Default.aspx)

AND/OR

- ☐ Describe the construction of the authorized and proposed well(s) in Table 3 below for any well that does not have a well log. For a *proposed well(s) not yet constructed or built*, provide "a best estimate" for each requested information element in the table. The Department recommends you consult a licensed well driller, geologist, or certified water right examiner to assist with assembling the information necessary to complete Table 3.

Table 3. Construction of Point(s) of Appropriation N/A

Any well(s) in this listing must be clearly tied to corresponding well(s) described in Table 1 and shown on the accompanying application map. Failure to provide the information will delay the processing of your transfer application until it is received. The information is necessary for the Department to assess whether the proposed well(s) will access the same source aquifer as the authorized point(s) of appropriation (POA). The Department is prohibited by law from approving POA changes that do not

Proposed or Authorized POA Name or Number	Is well already built? (Yes or No)	If an existing well, OWRD Well ID Tag No. L-___	Total well depth	Casing Diameter	Casing Intervals (feet)	Seal depth(s) (intervals)	Perforated or screened intervals (in feet)	Static water level of completed well (in feet)	Source aquifer (sand, gravel, basalt, etc.)	Well - specific rate (cfs or gpm). If less than full rate of water right
N/A										

access the same source aquifer.

Received

DEC 02 2024

OWRD

Part 5 of 5 – Water Right Information Water Right 6 of 9

Please use a separate Part 5 for each water right being changed. See instructions on page 6, to copy and paste additional Part 5s, or to add rows to tables within the form.

Water Right Certificate 94970

Description of Water Delivery System

System capacity: 10 CFS cubic feet per second (cfs) **OR**
 _____ gallons per minute (gpm)

Received
DEC 02 2024
OWRD

Describe the current water delivery system or the system that was in place at some time within the last five years. Include information on the pumps, canals, pipelines, and sprinklers used to divert, convey, and apply the water at the authorized place of use 300 hp Turbine Well Pump pumps water through delivery system shown on the delivery system map

Table 1. Location of Authorized and Proposed Point(s) of Diversion (POD) or Appropriation (POA)
 (Note: If the POD/POA name is not specified on the certificate, assign it a name or number here.)

POD/POA Name or Number	Is this POD/POA Authorized on the Certificate or is it Proposed?	If POA, OWRD Well Log ID# (or Well ID Tag # L-___)	Twp		Rng		Sec	¼ ¼		Tax Lot, DLC or Gov't Lot	Measured Distances (from a recognized survey corner)
Well #1	<input checked="" type="checkbox"/> Authorized <input type="checkbox"/> Proposed		1	S	25	E	35	NW	SE	TL 4500	1810 ft North and 1680 ft West from the SE Corner, Section 35

Check all type(s) of temporary change(s) proposed below (change "CODES" are provided in parentheses):

- ☒ Place of Use (POU)
☐ Point of Diversion (POD)
☐ Additional Point of Diversion (APOD)

☐ Appropriation/Well (POA)
☐ Additional Point of Appropriation (APOA)

Check all type(s) of temporary change(s) due to drought proposed below (change "CODES" are provided in parentheses):

- ☐ Place of Use (POU)
☐ Character of Use (USE)
☐ Point of Diversion (POD)

☐ Point of Appropriation/Well (POA)
☐ Additional Point of Appropriation (APOA)
☐ Additional Point of Diversion (APOD)

Will all of the proposed changes affect the entire water right?

- ☐ **Yes**
☒ **No**

Complete only the Proposed ("to" lands) section of Table 2 on the next page. Use the "CODES" listed above to describe the proposed changes.

Complete all of Table 2 to describe the portion of the water right to be changed.

Table 4. Description of Changes to Water Right Certificate #94970

AUTHORIZED (the “from” or “off” lands) The listing that appears on the certificate BEFORE PROPOSED CHANGES List only that part or portion of the water right that will be changed.													Proposed Changes (see “CODES” from previous page)	PROPOSED (the “to” or “on” lands) The listing as it would appear AFTER PROPOSED CHANGES are made.												
Twp	Rng	Sec	¼ ¼		Tax Lot	Gvt Lot or DLC	Acres	Type of USE listed on Certificate	POD(s) or POA(s) (name or number from Table 1)	Priority Date	Twp	Rng		Sec	¼ ¼		Tax Lot	Gvt Lot or DLC	Acres	New Type of USE	POD(s)/ POA(s) to be used (from Table 1)	Priority Date				
2	S	25	E	3	NE	SE	600		29.2	Irr	Well #1	09-01-1973	POU	2	S	25	E	3	NE	NE	700		31.4	Irr	Well #1	09-01-1973
2	S	25	E	3	NW	SE	600		30.1	Irr	Well #1	09-01-1973	POU	2	S	25	E	3	NW	NE	700		28.7	Irr	Well #1	09-01-1973
2	S	25	E	3	SW	SE	600		30.9	Irr	Well #1	09-01-1973	POU	2	S	25	E	3	SW	NE	700		29.7	Irr	Well #1	09-01-1973
2	S	25	E	3	SE	SE	600		30.7	Irr	Well #1	09-01-1973	POU	2	S	25	E	3	SE	NE	700		31.1	Irr	Well #1	09-01-1973
TOTAL:									120.9					TOTAL:									120.9			

Received
DEC 02 2024

OWRD

14571 - -

Are there other water right certificates, water use permits or ground water registrations associated with the "from" or the "to" lands? ☒ Yes ☐ No

If YES, list the certificate, water use permit, or ground water registration numbers: **Certs 96377 and S-55268**

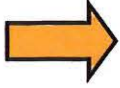

Pursuant to ORS 540.525, any "layered" water use such as an irrigation right that is supplemental to a primary right proposed for temporary transfer can be included in the transfer or remain unused on the authorized place of use. If the primary water right does not revert soon enough to allow use of the supplemental right within five years, the supplemental right shall become subject to cancellation for nonuse under ORS 540.610.

If a change in point(s) of appropriation (well(s)) or additional point(s) of appropriation is necessary to convey the water to the new temporary place of use you must provide:

- ☐ Well log(s) for each authorized and proposed well(s) that are clearly labeled and associated with the corresponding well(s) in Table 1 above and on the accompanying application map. (Tip: You may search for well logs on the Department's web page at: http://apps.wrd.state.or.us/apps/gw/well_log/Default.aspx)

AND/OR

- ☐ Describe the construction of the authorized and proposed well(s) in Table 3 below for any well that does not have a well log. For a *proposed well(s) not yet constructed or built*, provide "a best estimate" for each requested information element in the table. The Department recommends you consult a licensed well driller, geologist, or certified water right examiner to assist with assembling the information necessary to complete Table 3.

Table 3. Construction of Point(s) of Appropriation N/A

Any well(s) in this listing must be clearly tied to corresponding well(s) described in Table 1 and shown on the accompanying application map. Failure to provide the information will delay the processing of your transfer application until it is received. The information is necessary for the Department to assess whether the proposed well(s) will access the same source aquifer as the authorized point(s) of appropriation (POA). The Department is prohibited by law from approving POA changes that do not access the same source aquifer.

Proposed or Authorized POA Name or Number	Is well already built? (Yes or No)	If an existing well, OWRD Well ID Tag No. L-___	Total well depth	Casing Diameter	Casing Intervals (feet)	Seal depth(s) (intervals)	Perforated or screened intervals (in feet)	Static water level of completed well (in feet)	Source aquifer (sand, gravel, basalt, etc.)	Well - specific rate (cfs or gpm). If less than full rate of water right
N/A										

Received

DEC 02 2024

OWRD

Part 5 of 5 – Water Right Information **Water Right 7 of 8**

Please use a separate Part 5 for each water right being changed. See instructions on page 6, to copy and paste additional Part 5s, or to add rows to tables within the form.

Water Right Permit # S-54980

Description of Water Delivery System

System capacity: **10 CFS** cubic feet per second (cfs) **OR**
 _____ gallons per minute (gpm)

Describe the current water delivery system or the system that was in place at some time within the last five years. Include information on the pumps, canals, pipelines, and sprinklers used to divert, convey, and apply the water at the authorized place of use. Water is delivered to the Meadow Brook Farm through the Heppner Lexington Pipeline under gravity flow pressure and distributed through delivery system shown on the delivery system map

Table 1. Location of Authorized and Proposed Point(s) of Diversion (POD) or Appropriation (POA)
 (Note: If the POD/POA name is not specified on the certificate, assign it a name or number here.)

POD/POA Name or Number	Is this POD/POA Authorized on the Certificate or is it Proposed?	If POA, OWRD Well Log ID# (or Well ID Tag # L-___)	Twp		Rng		Sec	¼ ¼		Tax Lot, DLC or Gov't Lot	Measured Distances (from a recognized survey corner)
Heppner-Lexington Pipeline	<input checked="" type="checkbox"/> Authorized <input type="checkbox"/> Proposed		2	S	26	E	27	NW	NW	TL 601	1120 ft S & 1820 ft E from NW Corner Section 27

Check all type(s) of temporary change(s) proposed below (change "CODES" are provided in parentheses):

- ☒ Place of Use (POU)
☐ Point of Diversion (POD)
☐ Additional Point of Diversion (APOD)

☐ Appropriation/Well (POA)
☐ Additional Point of Appropriation (APOA)

Check all type(s) of temporary change(s) due to drought proposed below (change "CODES" are provided in parentheses): **N/A**

- ☐ Place of Use (POU)
☐ Character of Use (USE)
☐ Point of Diversion (POD)

☐ Point of Appropriation/Well (POA)
☐ Additional Point of Appropriation (APOA)
☐ Additional Point of Diversion (APOD)

Will all of the proposed changes affect the entire water right?

- ☐ **Yes**
☒ **No**

Complete only the Proposed ("to" lands) section of Table 2 on the next page. Use the "CODES" listed above to describe the proposed changes.

Complete all of Table 2 to describe the portion of the water right to be changed.

Received
DEC 02 2024
OWRD

Please use and attach additional pages of Table 2 as needed.
See page 6 for instructions.

Do you have questions about how to fill-out the tables?
Contact the Department at 503-986-0900 and ask for Transfer Staff.

Table 2. Description of Temporary Changes to Water Right [Permit S-54980](#)

List only the part of the right that will be changed. For the acreage in each ¼ ¼, list the change proposed. If more than one change, specify the acreage associated with each change. If more than one POD/POA, specify the acreage associated with each POD/POA.

AUTHORIZED (the "from" or "off" lands) The listing that appears on the Certificate BEFORE PROPOSED CHANGES List only that part or portion of the water right that will be changed.													Proposed Changes	PROPOSED (the "to" or "on" lands) The listing as it would appear AFTER PROPOSED CHANGES are made.												
Twp	Rng	Sec	¼	¼	Tax Lot	Gvt Lot	Acre	Type of USE	POD(s) or POA(s)	Priority Date	Twp	Rng		Sec	¼	¼	Tax Lot	Gvt Lot	Acre	New Type of USE	POD(s)/ POA(s)	Priority Date				
									CERT 82489																	
1	S	25	E	34	NE	NE	4500		8.8	Suppl Irr	Heppner-Lexington Pipeline	01-06-2009	POU	2	S	25	E	10	NE	NE	600		0.2	Suppl Irr	Heppner-Lexington Pipeline	01-06-2009
1	S	25	E	34	NW	NE	4500		1.0	Suppl Irr	Heppner-Lexington Pipeline	01-06-2009	POU	2	S	25	E	10	SE	NE	600		9.6	Suppl Irr	Heppner-Lexington Pipeline	01-06-2009
TOTAL FOR 82489							9.8						TOTAL FOR 82489							9.8						
									CERT 30021																	
1	S	25	E	35	SW	NE	4500		2.8	Suppl Irr	Heppner-Lexington Pipeline	01-06-2009	POU	2	S	25	E	2	NW	NW	500		33.9	Suppl Irr	Heppner-Lexington Pipeline	01-06-2009
1	S	25	E	35	NW	NW	4500		1.4	Suppl Irr	Heppner-Lexington Pipeline	01-06-2009	POU													
1	S	25	E	35	SW	NW	4500		5.1	Suppl Irr	Heppner-Lexington Pipeline	01-06-2009	POU													
1	S	25	E	35	SE	NW	4500		11.6	Suppl Irr	Heppner-Lexington Pipeline	01-06-2009	POU													
1	S	25	E	35	NE	SE	4500		3.2	Suppl Irr	Heppner-Lexington Pipeline	01-06-2009	POU													
1	S	25	E	35	NW	SE	4500		9.8	Suppl Irr	Heppner-Lexington Pipeline	01-06-2009	POU													
TOTAL FOR 30021							33.9						TOTAL FOR 30021							33.9						

Received

DEC 02 2024

TACS

OWRD

2	S	25	E	2	SW	NE	500		33.9	Suppl Irr	Heppner-Lexington Pipeline	1/06/09	POU	2	S	25	E	11	NW	NE	600		36.4	Suppl Irr	Heppner-Lexington Pipeline	01-06-2009	
2	S	25	E	2	SE	NE	500		8.3	Suppl Irr	Heppner-Lexington Pipeline	1/06/09	POU	2	S	25	E	11	SW	NE	600		31.7	Suppl Irr	Heppner-Lexington Pipeline	01-06-2009	
2	S	25	E	2	NE	NW	500	3	5.3	Suppl Irr	Heppner-Lexington Pipeline	1/06/09	POU	2	S	25	E	11	SE	NE	600		0.6	Suppl Irr	Heppner-Lexington Pipeline	01-06-2009	
													POU	2	S	25	E	11	NE	NW	600		37.9	Suppl Irr	Heppner-Lexington Pipeline	01-06-2009	
													POU	2	S	25	E	11	NW	NW	600		0.8	Suppl Irr	Heppner-Lexington Pipeline	01-06-2009	
													POU	2	S	25	E	11	SW	NW	600		0.4	Suppl Irr	Heppner-Lexington Pipeline	01-06-2009	
													POU	2	S	25	E	11	SE	NW	600		28.8	Suppl Irr	Heppner-Lexington Pipeline	01-06-2009	
TOTAL FOR 94969									304.2					TOTAL FOR 94969									304.2				
											Cert 96377																
1	S	25	E	34	NE	NE	4500		0.3	Suppl Irr	Heppner-Lexington Pipeline	01-06-2009	POU	1	S	25	E	2	SW	SW	600		1.9	Suppl Irr	Heppner-Lexington Pipeline	01-06-2009	
1	S	25	E	34	SE	NE	4500		1.4	Suppl Irr	Heppner-Lexington Pipeline	01-06-2009	POU	1	S	25	E	3	SE	SE	600		3.4	Suppl Irr	Heppner-Lexington Pipeline	01-06-2009	
1	S	25	E	34	NE	NW	4500		10.9	Suppl Irr	Heppner-Lexington Pipeline	01-06-2009	POU	1	S	25	E	10	NE	NE	600		38.3	Suppl Irr	Heppner-Lexington Pipeline	01-06-2009	
1	S	25	E	34	NW	NW	4500		21.9	Suppl Irr	Heppner-Lexington Pipeline	01-06-2009	POU	1	S	25	E	10	NW	NE	600		3.4	Suppl Irr	Heppner-Lexington Pipeline	01-06-2009	
1	S	25	E	34	SW	NW	4500		30.4	Suppl Irr	Heppner-Lexington Pipeline	01-06-2009	POU	1	S	25	E	10	SW	NE	600		1.8	Suppl Irr	Heppner-Lexington Pipeline	01-06-2009	
1	S	25	E	34	SE	NW	4500		16.8	Suppl Irr	Heppner-Lexington Pipeline	01-06-2009	POU	1	S	25	E	10	SE	NE	600		21.8	Suppl Irr	Heppner-Lexington Pipeline	01-06-2009	

Received

DEC 02 2024

TACS

14571 -

OWRD

1	S	25	E	34	NE	SE	4500		0.3	Suppl Irr	Heppner-Lexington Pipeline	01-06-2009	POU	1	S	25	E	11	NW	NW	600		32.8	Suppl Irr	Heppner-Lexington Pipeline	01-06-2009			
1	S	25	E	34	NW	SE	4500		0.3	Suppl Irr	Heppner-Lexington Pipeline	01-06-2009	POU	1	S	25	E	11	SW	NW	600		26.7	Suppl Irr	Heppner-Lexington Pipeline	01-06-2009			
1	S	25	E	34	SW	SE	4500		0.1	Suppl Irr	Heppner-Lexington Pipeline	01-06-2009	POU																
1	S	25	E	34	SE	SE	4500		3.3	Suppl Irr	Heppner-Lexington Pipeline	01-06-2009	POU																
1	S	25	E	35	NE	SW	4500		0.7	Suppl Irr	Heppner-Lexington Pipeline	01-06-2009	POU																
1	S	25	E	35	SW	SW	4500		4.0	Suppl Irr	Heppner-Lexington Pipeline	01-06-2009	POU																
1	S	25	E	35	SE	SW	4500		11.6	Suppl Irr	Heppner-Lexington Pipeline	01-06-2009	POU																
2	S	25	E	2	NW	NE	4500		9.3	Suppl Irr	Heppner-Lexington Pipeline	01-06-2009	POU																
2	S	25	E	2	NE	NW	4500		7.9	Suppl Irr	Heppner-Lexington Pipeline	01-06-2009	POU																
2	S	25	E	2	SW	NW	4500		7.8	Suppl Irr	Heppner-Lexington Pipeline	01-06-2009	POU																
2	S	25	E	2	SE	NW	4500		3.1	Suppl Irr	Heppner-Lexington Pipeline	01-06-2009	POU																
TOTAL FOR 96377									130.1					TOTAL FOR 96377									130.1						
TOTAL ACRES									478.0								TOTAL ACRES									478.0			

Additional remarks: _____

Received
DEC 02 2024
OWRD

Water Right Permit S-54980

For Place of Use Changes

Are there other water right certificates, water use permits or ground water registrations associated with the "from" or the "to" lands? ☒ Yes ☐ No

If YES, list the certificate, water use permit, or ground water registration numbers: **Certs 82489, Cert 30021, Cert 94969, Cert 94967, Cert 96377, & Permit S-55268**

Pursuant to ORS 540.525, any "layered" water use such as an irrigation right that is supplemental to a primary right proposed for temporary transfer can be included in the transfer or remain unused on the authorized place of use. If the primary water right does not revert soon enough to allow use of the supplemental right within five years, the supplemental right shall become subject to cancellation for nonuse under ORS 540.610.

If a change in point(s) of appropriation (well(s)) or additional point(s) of appropriation is necessary to convey the water to the new temporary place of use you must provide:

- ☐ Well log(s) for each authorized and proposed well(s) that are clearly labeled and associated with the corresponding well(s) in Table 1 above and on the accompanying application map. (Tip: You may search for well logs on the Department's web page at: http://apps.wrd.state.or.us/apps/gw/well_log/Default.aspx)

AND/OR

- ☐ Describe the construction of the authorized and proposed well(s) in Table 3 below for any well that does not have a well log. For a *proposed well(s) not yet constructed or built*, provide "a best estimate" for each requested information element in the table. The Department recommends you consult a licensed well driller, geologist, or certified water right examiner to assist with assembling the information necessary to complete Table 3.

Table 3. Construction of Point(s) of Appropriation

Any well(s) in this listing must be clearly tied to corresponding well(s) described in Table 1 and shown on the accompanying application map. Failure to provide the information will delay the processing of your transfer application until it is received. The information is necessary for the Department to assess whether the proposed well(s) will access the same source aquifer as the authorized point(s) of appropriation (POA). The Department is prohibited by law from approving POA changes that do not access the same source aquifer.

Proposed or Authorized POA Name or Number	Is well already built? (Yes or No)	If an existing well, OWRD Well ID Tag No. L-___	Total well depth	Casing Diameter	Casing Intervals (feet)	Seal depth(s) (intervals)	Perforated or screened intervals (in feet)	Static water level of complete d well (in feet)	Source aquifer (sand, gravel, basalt, etc.)	Well - specific rate (cfs or gpm). If less than full rate of water right
N/A										

Received
DEC 02 2024
OWRD

Please use a separate Part 5 for each water right being changed. See instructions on page 6, to copy and paste additional Part 5s, or to add rows to tables within the form.

Water Right Permit # S-55268

System capacity: 10 CFS cubic feet per second (cfs) OR

_____ gallons per minute (gpm)

Description of Water Delivery System: Describe the current water delivery system or the system that was in place at some time within the last five years. Include information on the pumps, canals, pipelines, and sprinklers used to divert, convey, and apply the water at the authorized place of use.
Water is delivered to the Meadow Brook Farm through the Heppner Lexington Pipeline under gravity flow pressure and distributed through delivery system shown on the delivery system map

Table 1. Location of Authorized and Proposed Point(s) of Diversion (POD) or Appropriation (POA)
 (Note: If the POD/POA name is not specified on the certificate, assign it a name or number here.)

POD/POA Name or Number	Is this POD/POA Authorized on the Certificate or is it Proposed?	If POA, OWRD Well Log ID# (or Well ID Tag # L-___)	Twp		Rng		Sec	¼ ¼		Tax Lot, DLC or Gov't Lot	Measured Distances (from a recognized survey corner)
Heppner-Lexington Pipeline	<input checked="" type="checkbox"/> Authorized <input type="checkbox"/> Proposed		2	S	26	E	27	NW	NW	TL 601	1120 ft S & 1820 ft E from NW Corner Section 27

check all type(s) of temporary change(s) proposed below (change "CODES" are provided in parentheses):

- | | |
|---|---|
| <input checked="" type="checkbox"/> Place of Use (POU) | <input type="checkbox"/> Appropriation/Well (POA) |
| <input type="checkbox"/> Point of Diversion (POD) | <input type="checkbox"/> Additional Point of Appropriation (APOA) |
| <input type="checkbox"/> Additional Point of Diversion (APOD) | |

Check all type(s) of temporary change(s) due to drought proposed below (change "CODES" are provided in parentheses): N/A

- | | |
|---|---|
| <input type="checkbox"/> Place of Use (POU) | <input type="checkbox"/> Point of Appropriation/Well (POA) |
| <input type="checkbox"/> Character of Use (USE) | <input type="checkbox"/> Additional Point of Appropriation (APOA) |
| <input type="checkbox"/> Point of Diversion (POD) | <input type="checkbox"/> Additional Point of Diversion (APOD) |

Will all of the proposed changes affect the entire water right?

- ☐ Yes Complete only the Proposed ("to" lands) section of Table 2 on the next page. Use the "CODES" listed above to describe the proposed changes.
- ☒ No Complete all of Table 2 to describe the portion of the water right to be change

Received
 DEC 02 2024
 OWRD

Table 2. Description of Temporary Changes to Water Right [Permit # S-55268](#)

Received
DEC 02 2024
OWRD

AUTHORIZED (the "from" or "off" lands) The listing that appears on the Certificate BEFORE PROPOSED CHANGES List only that part or portion of the water right that will be changed.										Propose d Change s	PROPOSED (the "to" or "on" lands) The listing as it would appear AFTER PROPOSED CHANGES are made.													
Twp	Rng	Sec	¼	¼	Tax Lot	Gvt Lot or DL C	Acres	Type of USE listed on Certificate	POD(s) or POA(s)		Priority Date	Twp	Rng	Sec	¼	¼	Tax Lot	Gvt Lot or DLC	Acres	New Type of USE	POD(s)/ POA(s)	Priority Date		
									CERT 82489															
1	S	25	E	34	NE	NE	4500	8.8	Suppl Irr	Heppner-Lexington Pipeline	03-08-2018	POU	2	S	25	E	10	NE	NE	600	0.2	Suppl Irr	Heppner-Lexington Pipeline	03-08-2018
1	S	25	E	34	NW	NE	4500	1.0	Suppl Irr	Heppner-Lexington Pipeline	03-08-2018	POU	2	S	25	E	10	SE	NE	600	9.6	Suppl Irr	Heppner-Lexington Pipeline	03-08-2018
							9.8																	
									CERT 30021															
1	S	25	E	35	SW	NE	4500	2.8	Suppl Irr	Heppner-Lexington Pipeline	03-08-2018	POU	2	S	25	E	2	NW	NW	500	33.9	Suppl Irr	Heppner-Lexington Pipeline	03-08-2018
1	S	25	E	35	NW	NW	4500	1.4	Suppl Irr	Heppner-Lexington Pipeline	03-08-2018	POU												
1	S	25	E	35	SW	NW	4500	5.1	Suppl Irr	Heppner-Lexington Pipeline	03-08-2018	POU												
1	S	25	E	35	SE	NW	4500	11.6	Suppl Irr	Heppner-Lexington Pipeline	03-08-2018	POU												
1	S	25	E	35	NE	SE	4500	3.2	Suppl Irr	Heppner-Lexington Pipeline	03-08-2018	POU												
1	S	25	E	35	NW	SE	4500	9.8	Suppl Irr	Heppner-Lexington Pipeline	03-08-2018	POU												
TOTAL FOR 30021							33.9						TOTAL FOR 30021							33.9				

CERTIFICATE 94969

1	S	25	E	34	NW	NE	4500		16.2	Suppl Irr	Heppner-Lexington Pipeline	03-08-2018	POU	1	S	25	E	35	NE	SW	4500		0.2	Suppl Irr	Heppner-Lexington Pipeline	3/8/18
1	S	25	E	34	SW	NE	4500		39.3	Suppl Irr	Heppner-Lexington Pipeline	03-08-2018	POU	1	S	25	E	35	SE	SW	4500		12.0	Suppl Irr	Heppner-Lexington Pipeline	3/8/18
1	S	25	E	34	NW	SE	4500		14.5	Suppl Irr	Heppner-Lexington Pipeline	03-08-2018	POU	1	S	25	E	35	NE	SE	4500		3.5	Suppl Irr	Heppner-Lexington Pipeline	3/8/18
1	S	25	E	35	SW	NE	4500		0.4	Suppl Irr	Heppner-Lexington Pipeline	03-08-2018	POU	1	S	25	E	35	NW	SE	4500		11.0	Suppl Irr	Heppner-Lexington Pipeline	3/8/18
1	S	25	E	35	SE	NW	4500		6.3	Suppl Irr	Heppner-Lexington Pipeline	03-08-2018	POU	1	S	25	E	35	SW	SE	4500		40.0	Suppl Irr	Heppner-Lexington Pipeline	3/8/18
1	S	25	E	35	NE	SW	4500		33.2	Suppl Irr	Heppner-Lexington Pipeline	03-08-2018	POU	1	S	25	E	35	SE	SE	4500		26.8	Suppl Irr	Heppner-Lexington Pipeline	3/8/18
1	S	25	E	35	SE	SW	4500		13.1	Suppl Irr	Heppner-Lexington Pipeline	03-08-2018	POU	2	S	25	E	2	NE	NE	500	1	10.6	Suppl Irr	Heppner-Lexington Pipeline	3/8/18
1	S	25	E	35	NE	SE	4500		4.9	Suppl Irr	Heppner-Lexington Pipeline	03-08-2018	POU	2	S	25	E	2	NW	NE	500	2	23.4	Suppl Irr	Heppner-Lexington Pipeline	3/8/18
1	S	25	E	35	NW	SE	4500		20.5	Suppl Irr	Heppner-Lexington Pipeline	03-08-2018	POU	2	S	25	E	2	NE	NW	500	3	3.7	Suppl Irr	Heppner-Lexington Pipeline	3/8/18
1	S	25	E	35	SW	SE	4500		40.0	Suppl Irr	Heppner-Lexington Pipeline	03-08-2018	POU	2	S	25	E	2	SW	NW	500		31.1	Suppl Irr	Heppner-Lexington Pipeline	3/8/18
1	S	25	E	35	SE	SE	4500		26.8	Suppl Irr	Heppner-Lexington Pipeline	03-08-2018	POU	2	S	25	E	2	SE	SW	600		2.0	Suppl Irr	Heppner-Lexington Pipeline	3/8/18
2	S	25	E	2	NE	NE	500	1	12.8	Suppl Irr	Heppner-Lexington Pipeline	03-08-2018	POU	2	S	25	E	2	SW	SE	600		2.2	Suppl Irr	Heppner-Lexington Pipeline	3/8/18
2	S	25	E	2	NW	NE	500	2	28.7	Suppl Irr	Heppner-Lexington Pipeline	03-08-2018	POU	2	S	25	E	11	NE	NE	600		1.1	Suppl Irr	Heppner-Lexington Pipeline	3/8/18

Received

DEC 02 2024

14571 -

2	S	25	E	2	SW	NE	500		33.9	Suppl Irr	Heppner-Lexington Pipeline	03-08-2018	POU	2	S	25	E	11	NW	NE	600		36.4	Suppl Irr	Heppner-Lexington Pipeline	3/8/18
2	S	25	E	2	SE	NE	500		8.3	Suppl Irr	Heppner-Lexington Pipeline	03-08-2018	POU	2	S	25	E	11	SW	NE	600		31.7	Suppl Irr	Heppner-Lexington Pipeline	3/8/18
2	S	25	E	2	NE	NW	500	3	5.3	Suppl Irr	Heppner-Lexington Pipeline	03-08-2018	POU	2	S	25	E	11	SE	NE	600		0.6	Suppl Irr	Heppner-Lexington Pipeline	3/8/18
													POU	2	S	25	E	11	NE	NW	600		37.9	Suppl Irr	Heppner-Lexington Pipeline	3/8/18
													POU	2	S	25	E	11	NW	NW	600		0.8	Suppl Irr	Heppner-Lexington Pipeline	3/8/18
													POU	2	S	25	E	11	SW	NW	600		0.4	Suppl Irr	Heppner-Lexington Pipeline	3/8/18
													POU	2	S	25	E	11	SE	NW	600		28.8	Suppl Irr	Heppner-Lexington Pipeline	3/8/18
TOTAL FOR 94969									304.2					TOTAL FOR 94969									304.2			

Cert 96377

1	S	25	E	34	NE	NE	4500		0.3	Suppl Irr	Heppner-Lexington Pipeline	03-08-2018	POU	1	S	25	E	2	SW	SW	600		1.9	Suppl Irr	Heppner-Lexington Pipeline	01-06-2009
1	S	25	E	34	SE	NE	4500		1.4	Suppl Irr	Heppner-Lexington Pipeline	03-08-2018	POU	1	S	25	E	3	SE	SE	600		3.4	Suppl Irr	Heppner-Lexington Pipeline	01-06-2009
1	S	25	E	34	NE	NW	4500		10.9	Suppl Irr	Heppner-Lexington Pipeline	03-08-2018	POU	1	S	25	E	10	NE	NE	600		38.3	Suppl Irr	Heppner-Lexington Pipeline	01-06-2009
1	S	25	E	34	NW	NW	4500		21.9	Suppl Irr	Heppner-Lexington Pipeline	03-08-2018	POU	1	S	25	E	10	NW	NE	600		3.4	Suppl Irr	Heppner-Lexington Pipeline	01-06-2009
1	S	25	E	34	SW	NW	4500		30.4	Suppl Irr	Heppner-Lexington Pipeline	03-08-2018	POU	1	S	25	E	10	SW	NE	600		1.8	Suppl Irr	Heppner-Lexington Pipeline	01-06-2009

Received
DEC 02 2024

1	S	25	E	34	SE	NW	4500	16.8	Suppl Irr	Heppner-Lexington Pipeline	03-08-2018	POU	1	S	25	E	10	SE	NE	600	21.8	Suppl Irr	Heppner-Lexington Pipeline	01-06-2009
1	S	25	E	34	NE	SE	4500	0.3	Suppl Irr	Heppner-Lexington Pipeline	03-08-2018	POU	1	S	25	E	11	NW	NW	600	32.8	Suppl Irr	Heppner-Lexington Pipeline	01-06-2009
1	S	25	E	34	NW	SE	4500	0.3	Suppl Irr	Heppner-Lexington Pipeline	03-08-2018	POU	1	S	25	E	11	SW	NW	600	26.7	Suppl Irr	Heppner-Lexington Pipeline	01-06-2009
1	S	25	E	34	SW	SE	4500	0.1	Suppl Irr	Heppner-Lexington Pipeline	03-08-2018	POU												
1	S	25	E	34	SE	SE	4500	3.3	Suppl Irr	Heppner-Lexington Pipeline	03-08-2018	POU												
1	S	25	E	35	NE	SW	4500	0.7	Suppl Irr	Heppner-Lexington Pipeline	03-08-2018	POU												
1	S	25	E	35	SW	SW	4500	4.0	Suppl Irr	Heppner-Lexington Pipeline	03-08-2018	POU												
1	S	25	E	35	SE	SW	4500	11.6	Suppl Irr	Heppner-Lexington Pipeline	03-08-2018	POU												
2	S	25	E	2	NW	NE	4500	9.3	Suppl Irr	Heppner-Lexington Pipeline	03-08-2018	POU												
2	S	25	E	2	NE	NW	4500	7.9	Suppl Irr	Heppner-Lexington Pipeline	03-08-2018	POU												
2	S	25	E	2	SW	NW	4500	7.8	Suppl Irr	Heppner-Lexington Pipeline	03-08-2018	POU												
2	S	25	E	2	SE	NW	4500	3.1	Suppl Irr	Heppner-Lexington Pipeline	03-08-2018	POU												
TOTAL FOR 96377								130.1					TOTAL FOR 96377								130.1			

Received
DEC 02 2024
OWRD
TACS

Cert 94970

2	S	25	E	3	NE	SE	600		29.2	Suppl Irr	Heppner-Lexington Pipeline	03-08-2018	POU	2	S	25	E	3	NE	NE	700		31.4	Suppl Irr	Heppner-Lexington Pipeline	3/8/18
2	S	25	E	3	NW	SE	600		30.1	Suppl Irr	Heppner-Lexington Pipeline	03-08-2018	POU	2	S	25	E	3	NW	NE	700		28.7	Suppl Irr	Heppner-Lexington Pipeline	3/8/18
2	S	25	E	3	SW	SE	600		30.9	Suppl Irr	Heppner-Lexington Pipeline	03-08-2018	POU	2	S	25	E	3	SW	NE	700		29.7	Suppl Irr	Heppner-Lexington Pipeline	3/8/18
2	S	25	E	3	SE	SE	600		30.7	Suppl Irr	Heppner-Lexington Pipeline	03-08-2018	POU	2	S	25	E	3	SE	NE	700		31.1	Suppl Irr	Heppner-Lexington Pipeline	3/8/18
TOTAL FOR 94970									120.9					TOTAL FOR 94970									120.9			
TOTAL ACRES									598.9	TOTAL ACRES									TOTAL ACRES							598.8

Received
DEC 02 2024
OWRD

Water Right Permit S-55268

For Place of Use Changes

Are there other water right certificates, water use permits or ground water registrations associated with the "from" or the "to" lands? ☒ Yes ☐ No

If YES, list the certificate, water use permit, or ground water registration numbers: **Certs 82489, Cert 30021, Cert 94969, Cert 94967, Cert 96377, Cert 94970, & Permit S-54980**

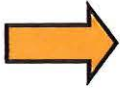

Pursuant to ORS 540.525, any "layered" water use such as an irrigation right that is supplemental to a primary right proposed for temporary transfer can be included in the transfer or remain unused on the authorized place of use. If the primary water right does not revert soon enough to allow use of the supplemental right within five years, the supplemental right shall become subject to cancellation for nonuse under ORS 540.610.

If a change in point(s) of appropriation (well(s)) or additional point(s) of appropriation is necessary to convey the water to the new temporary place of use you must provide:

- ☐ Well log(s) for each authorized and proposed well(s) that are clearly labeled and associated with the corresponding well(s) in Table 1 above and on the accompanying application map. (Tip: You may search for well logs on the Department's web page at: http://apps.wrd.state.or.us/apps/gw/well_log/Default.aspx)

AND/OR

- ☐ Describe the construction of the authorized and proposed well(s) in Table 3 below for any well that does not have a well log. For a *proposed well(s) not yet constructed or built*, provide "a best estimate" for each requested information element in the table. The Department recommends you consult a licensed well driller, geologist, or certified water right examiner to assist with assembling the information necessary to complete Table 3.

Table 3. Construction of Point(s) of Appropriation N/A

Any well(s) in this listing must be clearly tied to corresponding well(s) described in Table 1 and shown on the accompanying application map. Failure to provide the information will delay the processing of your transfer application until it is received. The information is necessary for the Department to assess whether the proposed well(s) will access the same source aquifer as the authorized point(s) of appropriation (POA). The Department is prohibited by law from approving POA changes that do not access the same source aquifer.

Proposed or Authorized POA Name or Number	Is well already built? (Yes or No)	If an existing well, OWRD Well ID Tag No. L-___	Total well depth	Casing Diameter	Casing Intervals (feet)	Seal depth(s) (intervals)	Perforated or screened intervals (in feet)	Static water level of completed well (in feet)	Source aquifer (sand, gravel, basalt, etc.)	Well - specific rate (cfs or gpm). If less than full rate of water right
N/A										

14571 -

Received
DEC 02 2024
OWRD

Application for Water Right Transfer

Evidence of Use Affidavit



Oregon Water Resources Department
725 Summer Street NE, Suite A
Salem, Oregon 97301-1266
(503) 986-0900
www.wrd.state.or.us

Received
DEC 02 2024
OWRD

Please print legibly or type. Be as specific as possible. Attach additional pages if you need more spacing.
Supporting documentation must be attached.

State of Oregon)
) ss
County of MORROW

I, KEITH TIEGS, in my capacity as OWNER,
mailing address P.O. BOX 3110, PASCO, WA 99302
telephone number (509) 545-4545, being first duly sworn depose and say:

1. My knowledge of the exercise or status of the water right is based on (check one):

☒ Personal observation ☐ Professional expertise

2. I attest that:

☒ Water was used during the previous five years on the entire place of use for
Certificate # 82489, 30021, 94969, 94967, 96377, 94970 and Permits S-54980 & S-55268
; OR

☐ My knowledge is specific to the use of water at the following locations within the last five years:

Certificate #	Township	Range	Mer	Sec	¼ ¼	Gov't Lot or DLC	Acres (if applicable)

OR

- ☐ Confirming Certificate # _____ has been issued within the past five years; OR
- ☐ Part or all of the water right was leased instream at some time within the last five years. The instream lease number is: _____ (Note: If the entire right proposed for transfer was not leased, additional evidence of use is needed for the portion not leased instream.); OR
- ☐ The water right is not subject to forfeiture and documentation that a presumption of forfeiture for non-use would be rebutted under ORS 540.610(2) is attached.
- ☐ Water has been used at the actual current point of diversion or appropriation for more than 10 years for Certificate # _____ (For Historic POD/POA Transfers)

14571 -

(continues on reverse side)

OWRD

3. The water right was used for: (e.g., crops, pasture, etc.): POTATOES, CORN, WHEAT AND GRASS

4. I understand that if I do not attach one or more of the documents shown in the table below to support the above statements, my application will be considered incomplete.

Karl J.
Signature of Affiant

11/13/2024
Date

Signed and sworn to (or affirmed) before me this ____ day of ____, 20__.

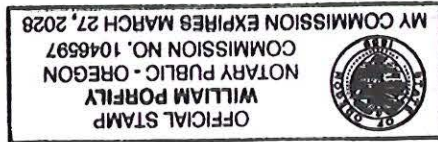

William Porfely
Notary Public for Oregon
My Commission Expires: 03-27-2028

Supporting Documents	Examples
<input type="checkbox"/> Copy of a water right certificate that has been issued within the last five years. (not a remaining right certificate)	Copy of confirming water right certificate that shows issue date
<input checked="" type="checkbox"/> Copies of receipts from sales of irrigated crops or for expenditures related to use of water <u>Pumping Power Records</u>	<ul style="list-style-type: none"> ● Power usage records for pumps associated with irrigation use ● Fertilizer or seed bills related to irrigated crops ● Farmers Co-op sales receipt
<input type="checkbox"/> Records such as FSA crop reports, irrigation district records, NRCS farm management plan, or records of other water suppliers	<ul style="list-style-type: none"> ● District assessment records for water delivered ● Crop reports submitted under a federal loan agreement ● Beneficial use reports from district ● IRS Farm Usage Deduction Report ● Agricultural Stabilization Plan ● CREP Report
<input type="checkbox"/> Aerial photos containing sufficient detail to establish location and date of photograph	<p>Multiple photos can be submitted to resolve different areas of a water right. If the photograph does not print with a "date stamp" or without the source being identified, the date of the photograph and source should be added.</p> <p>Sources for aerial photos: OSU – www.oregonexplorer.info/imagery OWRD – www.wrd.state.or.us Google Earth – earth.google.com TerraServer – www.terra-server.com</p>
<input type="checkbox"/> Approved Lease establishing beneficial use within the last 5 years	Copy of instream lease or lease number

Supplemental Form D

Received
DEC 02 2024

Water Right Transfers Within the Boundaries of or Served by an Irrigation District or other Water Supplier (Association, Ditch Co., etc.)

[For transfers submitted under OAR Chapter 690 Division 380]



Oregon Water Resources Department
725 Summer Street NE, Suite A
Salem, Oregon 97301-1266
503-986-0900
www.oregon.gov/OWRD

The Department requires non-district applicants to communicate with districts/water suppliers during the planning and preparation of transfer applications involving water rights having a point of diversion or appropriation (POD/POA) or place of use (POU) served by or located within the boundaries of an irrigation district, or other type of water supplier to which assessments are paid. In some cases consent will be required from the district or water supplier.

This form must be included with any transfer application that involves rights served by or located within the boundaries of a district or other type of water supplier.

1. APPLICANT INFORMATION

NAME BAKER PRODUCE SOUTH C/O KEITH TIEGS			PHONE (HM)	
PHONE (WK) (509) 545-4545		CELL		FAX
ADDRESS P.O. Box 3110				
CITY PASCO	STATE WA	ZIP 99302	E-MAIL** JMCLELLAND@WESTERNMORT.COM	

2. DISTRICT or WATER SUPPLIER INFORMATION

DISTRICT/WATER SUPPLIER NAME WILLOW CREEK DISTRICT IMPROVEMENT DISTRICT C/O BRIAN THOMPSON			PHONE (HM)	
PHONE (WK) (541) 676-5051		CELL		FAX
ADDRESS 55805 HWY 74				
CITY HEPPNER	STATE OR	ZIP 97836	E-MAIL** BTRANCH@CENTURYTEL.NET	

** By providing an e-mail address, the applicant and/or the district/water supplier consents to receive all correspondence from the Department electronically. Copies of final order documents will also be mailed

3. WATER RIGHTS ISSUED IN THE NAME OF, or LOCATED WITHIN, or SERVED BY AN IRRIGATION DISTRICT, OTHER DISTRICT, OR WATER SUPPLIER

a. List the water right(s) involved in this transfer:

	Application / Decree	Permit / Previous Transfer	Certificate	Is the water right in the name of a district, water supplier, or BOR*?
1.		-	82489	YES <input type="checkbox"/> NO <input checked="" type="checkbox"/>
2.		-	30021	YES <input type="checkbox"/> NO <input checked="" type="checkbox"/>
3.		-	94969	YES <input type="checkbox"/> NO <input checked="" type="checkbox"/>

14571 -

4			94967	YES <input type="checkbox"/>	NO <input checked="" type="checkbox"/>
5			96377	YES <input type="checkbox"/>	NO <input checked="" type="checkbox"/>
6		S-54980		YES <input checked="" type="checkbox"/>	
		S-55268		YES <input checked="" type="checkbox"/>	

Attach additional pages for additional water rights if necessary.

*Bureau of Reclamation

Received
DEC 02 2024
OWRD

- b. Determine a district's/water supplier's connection to your points of diversion (POD) or appropriation (POA) and places of use (POU). [You may need to consult with your district/water supplier.]

CURRENT ASSOCIATIONS Please answer the following "yes" or "no" questions:

YES ☒ NO ☐ One or more of the current POD(s) / POA(s) involved in the transfer are served by a district/water supplier or rely on BOR water.

YES ☒ NO ☐ All or a portion of the current POU involved in this proposed transfer receives water for either primary or supplemental irrigation from the district/water supplier; i.e., the POU is currently layered with a district or BOR water supplied water right(s).

PROPOSED ASSOCIATIONS Please answer the following "yes" or "no" questions:

YES ☒ NO ☐ One or more of the proposed POD(s) / POA(s) involved in the transfer are currently served or will be served by a district/water supplier if the transfer is approved, or rely on BOR water.

YES ☒ NO ☐ All or a portion of the proposed POU involved in this proposed transfer currently receives or will receive either primary or supplemental irrigation from the district/water supplier; i.e., the POU will be layered with a district/water supplier or BOR water supplied water right(s).

COMMENTS OR ADDITIONAL INFORMATION

4. APPLICANT'S SIGNATURE

- (1) I certify that I have notified the district/water supplier about the proposed water right transfer application by [check one]:

☐ email, ☐ phone, ☐ postal mail, ☒ in person, or ☐ other (please specify)

- (2) I certify that to the best of my knowledge the information contained in this Supplemental Form D is true and accurate.

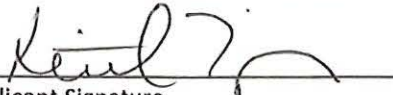
Applicant Signature

Keith Tieg
Name (print)

11/26/24
Date

5. (WHEN REQUIRED) DISTRICT or WATER SUPPLIER CONSENT TO THE PROPOSED WATER RIGHT TRANSFER

District Manager or Water Supplier consent is required if any box on this form is marked "YES."

The district/water supplier certifies the following:

- (1) The district/water supplier has reviewed the applicant's proposed water right Temporary transfer application and maps; and
- (2) The district/water supplier consents to the proposed water right Temporary transfer application.

YES ☒ NO ☐ After proof of completion, the confirming water right certificate is to remain in the name of the U.S. Bureau of Reclamation or the district/water supplier.

YES ☐ NO ☐ N/A The district/water supplier will be responsible for submitting the claim of beneficial use prepared by a Certified Water Rights Examiner (CWRE).

BST
Signature of District Manager /Water Supplier

Brian Thompson
Name (print), Title

11/27/24
Date

Dist. Manager

YNNN



Columbia Basin Electric Cooperative, Inc
 171 Linden Way
 PO Box 398
 Heppner, OR 97836-0398

Member

PASCO FARMING INC

Statement Date

02/22/2023

Account Number

[REDACTED]

Payment Due

03/10/2023

Important Messages

Account Balance Summary

Previous Balance	\$1,726.32
Payments	Thank You - \$1,726.32
Balance Forward	\$0.00
Penalty	\$0.00
Current Charges	\$1,737.52
Total Amount Due	\$1,737.52

396627

Service Address: Hwy 74

Description	Meter No.	Readings		Mult	Usage	Reading Dates		
		Previous	Present			From	To	Days
553 HP	10165	21383	21386	100	300	01/24/23	02/19/23	26

Usage History

■ Previous Year ■ Current Year

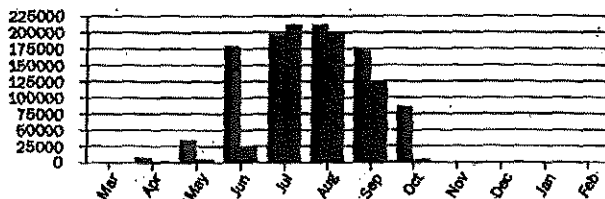

PERIOD ENDING	Feb 2022	Feb 2023
Avg Daily Temp	44	43
Avg Daily kWh	3	12

Current Service Detail

Energy Charge	300 kWh @ 0.03733	\$11.20
Demand Charge	0.000 kW @ 0.00000	\$0.00
Horse Power Charge		\$1,726.32
Misc Charges		\$0.00
Total Current Charges		\$1,737.52

REG
FEB 2

BY:

1,737.52 +
 35.53 +
 51.82 +
 612.81 +
 6,473.30 +
 8,930.98 *

23228 000 / 735

PLEASE RETURN THIS PORTION WITH PAYMENT

14571 -

YNNN



Columbia Basin Electric Cooperative, Inc
 171 Linden Way
 PO Box 398
 Heppner, OR 97836-0398

Member	PASCO FARMING INC
Statement Date	02/22/2023
Account Number	[REDACTED]
Payment Due	03/10/2023

Important Messages

Account Balance Summary	
Previous Balance	\$55.72
Payments	Thank You - \$55.72
Balance Forward	\$0.00
Penalty	\$0.00
Current Charges	\$55.53
Total Amount Due	\$55.53

396628

Service Address: Cemetery Hill Rd

Description	Meter No.	Readings		Mult	Usage	Reading Dates		Days
		Previous	Present			From	To	
7 HP CIRCLE #8	10141	2449	2472	1	23	01/22/23	02/19/23	28

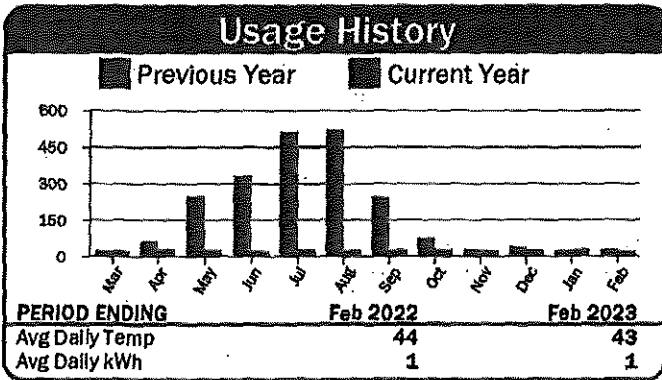

Current Service Detail		
Energy Charge	23 kWh @ 0.03733	\$0.86
Demand Charge	0.000 kW @ 0.00000	\$0.00
Horse Power Charge		\$54.67
Misc Charges		\$0.00
Total Current Charges		\$55.53

PLEASE RETURN THIS PORTION WITH PAYMENT

YNNN



Columbia Basin Electric Cooperative, Inc
 171 Linden Way
 PO Box 398
 Heppner, OR 97836-0398

Member

PASCO FARMING INC

Statement Date

02/22/2023

Account Number

Payment Due

03/10/2023

Important Messages

Account Balance Summary

Previous Balance	\$52.54
Payments	Thank You - \$52.54
Balance Forward	\$0.00
Penalty	\$0.00
Current Charges	\$51.82
Total Amount Due	\$51.82

396629

Service Address: Bombing Range Rd (west Side)

Description	Meter No.	Readings		Mult	Usage	Reading Dates		Days
		Previous	Present			From	To	
FERTILIZER PUMP - VINEYARD	10335	1112	1164	1	52	01/22/23	02/19/23	28

Usage History

Previous Year Current Year

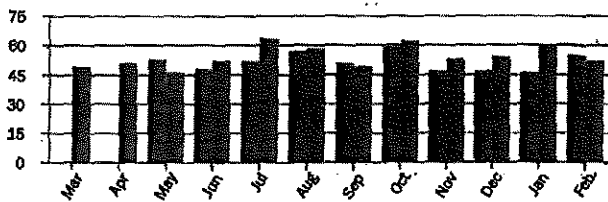

PERIOD ENDING	Feb 2022	Feb 2023
Avg Daily Temp	44	43
Avg Daily kWh	2	2

Current Service Detail

Basic Charge		\$47.20
Energy Charge	52 kWh @ 0.08893	\$4.62
Demand Charge	0.000 kW @ 0.00000	\$0.00
Misc Charges		\$0.00
Total Current Charges		\$51.82

PLEASE RETURN THIS PORTION WITH PAYMENT

14571 -

YNNN

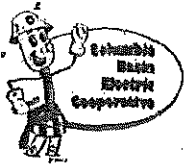

Columbia Basin Electric Cooperative, Inc
 171 Linden Way
 PO Box 398
 Heppner, OR 97836-0398

Member

PASCO FARMING INC

Statement Date

02/22/2023

Account Number

~~XXXXXX~~

Payment Due

03/10/2023

Important Messages

Account Balance Summary

Previous Balance		\$612.81
Payments	Thank You	\$612.81
Balance Forward		\$0.00
Penalty		\$0.00
Current Charges		\$612.81
Total Amount Due		\$612.81

346630

Service Address: Bert Peck Ln

Description	Meter No.	Readings		Mult	Usage	Reading Dates		Days
		Previous	Present			From	To	
152HP (125HP Booster/27HP Towers)	10292	1632	1635	1	3	01/22/23	02/19/23	28

Usage History

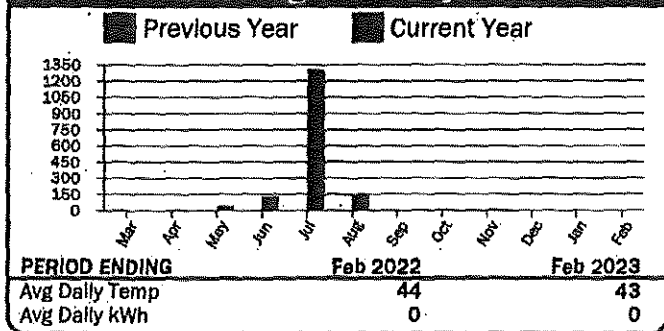

Current Service Detail

Energy Charge	3 kWh @ 0.03733	\$0.11
Demand Charge	0.000 kW @ 0.00000	\$0.00
Horse Power Charge		\$612.70
Misc Charges		\$0.00
Total Current Charges		\$612.81

RECEIVED
 FEB 27 2023

BY:

YNNN



Columbia Basin Electric Cooperative, Inc
 171 Linden Way
 PO Box 398
 Heppner, OR 97836-0398

398819

Important Messages

EQUAL PAYMENT PLAN SIGN-UP THIS MONTH. CALL
 CONDON OFFICE AT 541-384-2023. CUSTOMERS
 ALREADY ON PLAN BE SURE TO REVIEW YOUR
 STATEMENT TO MAKE SURE YOUR KWH USE IS NOT
 EXCEEDING YOUR MONTHLY PAYMENT.

Member**PASCO FARMING INC****Statement Date****03/23/2023****Account Number****Payment Due****04/10/2023****Account Balance Summary**

Previous Balance	\$51.82
Payments	Thank You -\$51.82
Balance Forward	\$0.00
Penalty	\$0.00
Current Charges	\$51.82
Total Amount Due	\$51.82

Service Address: Bombing Range Rd (west Side)

Description	Meter No.	Readings		Mult	Usage	Reading Dates		Days
		Previous	Present			From	To	
FERTILIZER PUMP - VINEYARD	10335	1164	1216	1	52	02/19/23	03/20/23	29

Usage History

■ Previous Year ■ Current Year

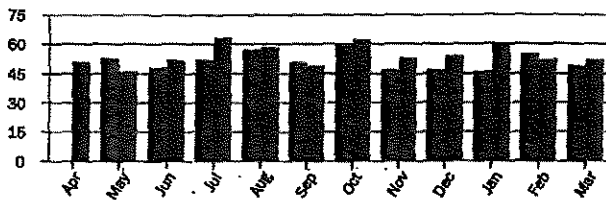
**PERIOD ENDING****Mar 2022****Mar 2023**

Avg Daily Temp

45

41

Avg Daily kWh

2

2

Current Service Detail

Basic Charge		\$47.20
Energy Charge	52 kWh @ 0.08893	\$4.62
Demand Charge	0.000 kW @ 0.00000	\$0.00
Misc Charges		\$0.00
Total Current Charges		\$51.82

51.82 +
 612.77 +
 1,737.52 +
 35.57 +
 6,460.99 +
 ,013.67 *

PAID
 0 2023

23228000/735

14571 -

YNNN



Columbia Basin Electric Cooperative, Inc
 171 Linden Way
 PO Box 398
 Heppner, OR 97836-0398

39820

Important Messages

EQUAL PAYMENT PLAN SIGN-UP THIS MONTH. CALL CONDON OFFICE AT 541-384-2023. CUSTOMERS ALREADY ON PLAN BE SURE TO REVIEW YOUR STATEMENT TO MAKE SURE YOUR KWH USE IS NOT EXCEEDING YOUR MONTHLY PAYMENT.

Member**PASCO FARMING INC****Statement Date****03/23/2023****Account Number****Payment Due****04/10/2023****Account Balance Summary**

Previous Balance	\$612.81
Payments	Thank You -\$612.81
Balance Forward	\$0.00
Penalty	\$0.00
Current Charges	\$612.77
Total Amount Due	\$612.77

Service Address: Bert Peck Ln

Description	Meter No.	Readings		Mult	Usage	Reading Dates		Days
		Previous	Present			From	To	
152HP (125HP Booster/27HP Towers)	10292	1635	1637	1	2	02/19/23	03/20/23	29

Usage History

■ Previous Year ■ Current Year

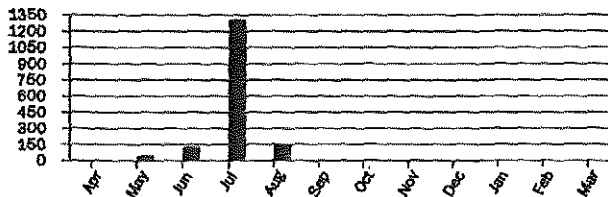

PERIOD ENDING	Mar 2022	Mar 2023
Avg Daily Temp	45	41
Avg Daily kWh	0	0

Current Service Detail

Energy Charge	2 kWh @ 0.03733	\$0.07
Demand Charge	0.000 kW @ 0.00000	\$0.00
Horse Power Charge		\$612.70
Misc Charges		\$0.00
Total Current Charges		\$612.77

PLEASE RETURN THIS PORTION WITH PAYMENT

YNNN



Columbia Basin Electric Cooperative, Inc
 171 Linden Way
 PO Box 398
 Heppner, OR 97836-0398

398821

Important Messages

EQUAL PAYMENT PLAN SIGN-UP THIS MONTH. CALL
 CONDON OFFICE AT 541-384-2023. CUSTOMERS
 ALREADY ON PLAN BE SURE TO REVIEW YOUR
 STATEMENT TO MAKE SURE YOUR KWH USE IS NOT
 EXCEEDING YOUR MONTHLY PAYMENT.

Member**PASCO FARMING INC****Statement Date****03/23/2023****Account Number****XXXXXX****Payment Due****04/10/2023****Account Balance Summary**

Previous Balance	\$1,737.52
Payments	Thank You - \$1,737.52
Balance Forward	\$0.00
Penalty	\$0.00
Current Charges	\$1,737.52
Total Amount Due	\$1,737.52

Service Address: Hwy 74

Description	Meter No.	Readings		Mult	Usage	Reading Dates		Days
		Previous	Present			From	To	
553 HP	10165	21386	21389	100	300	02/19/23	03/20/23	29

Usage History

■ Previous Year ■ Current Year

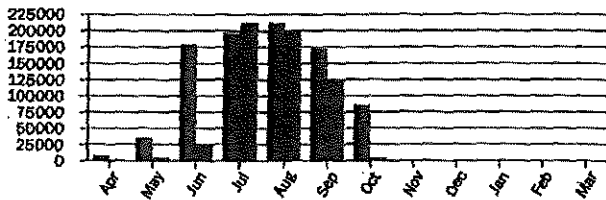

PERIOD ENDING	Mar 2022	Mar 2023
Avg Daily Temp	45	41
Avg Daily kWh	10	10

Current Service Detail

Energy Charge	300 kWh @ 0.03733	\$11.20
Demand Charge	0.000 kW @ 0.00000	\$0.00
Horse Power Charge		\$1,726.32
Misc Charges		\$0.00
Total Current Charges		\$1,737.52

RECEIVED
 MAR 30 2023

BY:

14571

YNNN



Columbia Basin Electric Cooperative, Inc
 171 Linden Way
 PO Box 398
 Heppner, OR 97836-0398

398822

Member PASCO FARMING INC
Statement Date 03/23/2023
Account Number ~~XXXXXX~~
Payment Due 04/10/2023

Account Balance Summary

Previous Balance	\$55.53
Payments	Thank You -\$55.53
Balance Forward	\$0.00
Penalty	\$0.00
Current Charges	\$55.57
Total Amount Due	\$55.57

Important Messages

EQUAL PAYMENT PLAN SIGN-UP THIS MONTH. CALL CONDON OFFICE AT 541-384-2023. CUSTOMERS ALREADY ON PLAN BE SURE TO REVIEW YOUR STATEMENT TO MAKE SURE YOUR KWH USE IS NOT EXCEEDING YOUR MONTHLY PAYMENT.

Service Address: Cemetery Hill Rd

Description	Meter No.	Readings		Mult	Usage	Reading Dates		Days
		Previous	Present			From	To	
7 HP CIRCLE #6	10141	2472	2496	1	24	02/19/23	03/20/23	29

Usage History

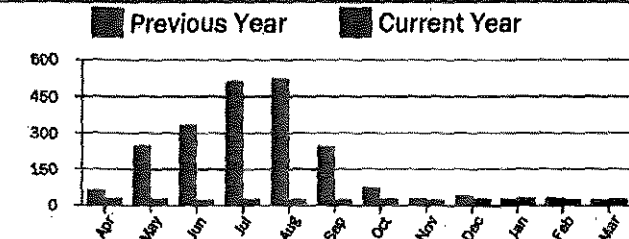

Current Service Detail

Energy Charge	24 kWh @ 0.03733	\$0.90
Demand Charge	0.000 kW @ 0.00000	\$0.00
Horse Power Charge		\$54.67
Misc Charges		\$0.00
Total Current Charges		\$55.57

PERIOD ENDING Mar 2022 Mar 2023
 Avg Daily Temp 45 41
 Avg Daily kWh 1 1

PLEASE RETURN THIS PORTION WITH PAYMENT

YNNN



Columbia Basin Electric Cooperative, Inc
 171 Linden Way
 PO Box 398
 Heppner, OR 97836-0398

Member

PASCO FARMING INC

Statement Date

04/25/2023

Account Number

XXXXXX

Payment Due

05/10/2023

Important Messages

EQUAL PAYMENT PLAN CUSTOMERS THAT HAVE BEEN ON THE PLAN, YOUR MONTHLY PAYMENT HAS BEEN RE-CALCULATED. CHECK STATEMENT FOR NEW AMOUNT. NEW SIGN-UPS, YOUR PAYMENT WILL START WITH THE MAY STATEMENT. ANY QUESTIONS, PLEASE CALL 541-384-2023

Account Balance Summary

Previous Balance	\$612.77
Payments	Thank You -\$612.77
Balance Forward	\$0.00
Penalty	\$0.00
Current Charges	\$612.81
Total Amount Due	\$612.81

401789

Service Address: Bert Peck Ln

Description	Meter No.	Readings		Mult	Usage	Reading Dates		Days
		Previous	Present			From	To	
152HP (125HP Booster/27HP Towers)	10292	1637	1640	1	3	03/20/23	04/22/23	33

Usage History

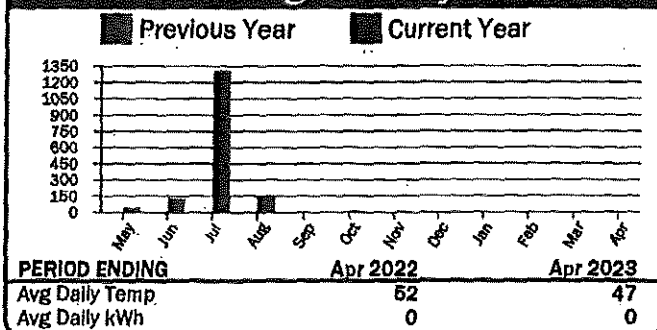

Current Service Detail

Energy Charge	3 kWh @ 0.03733	\$0.11
Demand Charge	0.000 kW @ 0.00000	\$0.00
Horse Power Charge		\$612.70
Misc Charges		\$0.00
Total Current Charges		\$612.81

RECEIVED
 MAY 01 2023

BY:

2322800/735

14571 -

YNNN

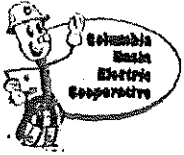

Columbia Basin Electric Cooperative, Inc
 171 Linden Way
 PO Box 398
 Heppner, OR 97836-0398

Member**PASCO FARMING INC****Statement Date****04/25/2023****Account Number****722225****Payment Due****05/10/2023****Important Messages**

EQUAL PAYMENT PLAN CUSTOMERS THAT HAVE BEEN ON THE PLAN, YOUR MONTHLY PAYMENT HAS BEEN RE-CALCULATED. CHECK STATEMENT FOR NEW AMOUNT. NEW SIGN-UPS, YOUR PAYMENT WILL START WITH THE MAY STATEMENT. ANY QUESTIONS, PLEASE CALL 541-384-2023

Account Balance Summary

Previous Balance	\$1,737.52
Payments	Thank You -1,737.52
Balance Forward	\$0.00
Penalty	\$0.00
Current Charges	\$1,741.25
Total Amount Due	\$1,741.25

401790

Service Address: Hwy 74

Description	Meter No.	Readings		Mult	Usage	Reading Dates		Days
		Previous	Present			From	To	
553 HP	10165	21389	21393	100	400	03/20/23	04/22/23	33

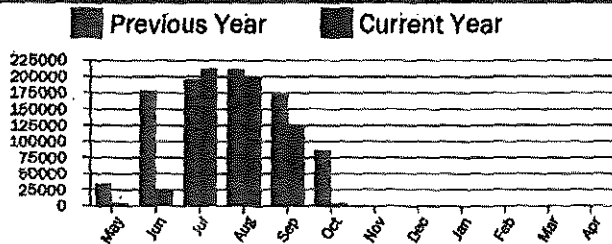
Usage History

PERIOD ENDING	Apr 2022	Apr 2023
Avg Daily Temp	52	47
Avg Daily kWh	24	12

Current Service Detail

Energy Charge	400 kWh @ 0.03733	\$14.93
Demand Charge	0.000 kW @ 0.00000	\$0.00
Horse Power Charge		\$1,726.32
Misc Charges		\$0.00
Total Current Charges		\$1,741.25

PAID
 MAY 01 2023

BT:

YNNN



Columbia Basin Electric Cooperative, Inc
 171 Linden Way
 PO Box 398
 Heppner, OR 97836-0398

Member PASCO FARMING INC
Statement Date 04/25/2023
Account Number [REDACTED]
Payment Due 05/10/2023

Important Messages

EQUAL PAYMENT PLAN CUSTOMERS THAT HAVE BEEN ON THE PLAN, YOUR MONTHLY PAYMENT HAS BEEN RE-CALCULATED. CHECK STATEMENT FOR NEW AMOUNT. NEW SIGN-UPS, YOUR PAYMENT WILL START WITH THE MAY STATEMENT. ANY QUESTIONS, PLEASE CALL 541-384-2023

Account Balance Summary

Previous Balance	\$55.57
Payments	Thank You -\$55.57
Balance Forward	\$0.00
Penalty	\$0.00
Current Charges	\$55.68
Total Amount Due	\$55.68

401791

Service Address: Cemetery Hill Rd

Description	Meter No.	Readings		Mult	Usage	Reading Dates		Days
		Previous	Present			From	To	
7 HP CIRCLE #6	10141	2496	2523	1	27	03/20/23	04/22/23	33

Usage History

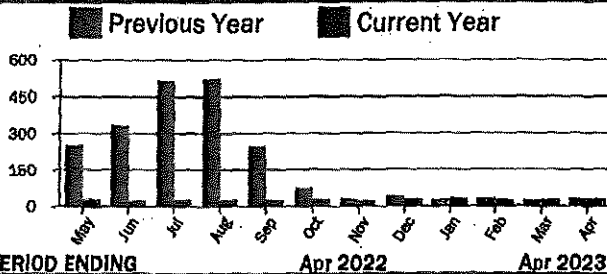

PERIOD ENDING
 Avg Daily Temp
 Avg Daily kWh

Apr 2022

52

1

Apr 2023

47

1

Current Service Detail

Energy Charge	27 kWh @ 0.03733	\$1.01
Demand Charge	0.000 kW @ 0.00000	\$0.00
Horse Power Charge		\$54.67
Misc Charges		\$0.00
Total Current Charges		\$55.68

PLEASE RETURN THIS PORTION WITH PAYMENT!

14571 -

YNNN

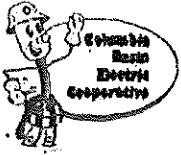

Columbia Basin Electric Cooperative, Inc
 171 Linden Way
 PO Box 398
 Heppner, OR 97836-0398

Member **PASCO FARMING INC**
 Statement Date **04/25/2023**
 Account Number **[REDACTED]**
 Payment Due **05/10/2023**

Important Messages

EQUAL PAYMENT PLAN CUSTOMERS THAT HAVE BEEN ON THE PLAN, YOUR MONTHLY PAYMENT HAS BEEN RE-CALCULATED. CHECK STATEMENT FOR NEW AMOUNT. NEW SIGN-UPS, YOUR PAYMENT WILL START WITH THE MAY STATEMENT. ANY QUESTIONS, PLEASE CALL 541-384-2023

Account Balance Summary

Previous Balance	\$51.82
Payments	Thank You -\$51.82
Balance Forward	\$0.00
Penalty	\$0.00
Current Charges	\$52.71
Total Amount Due	\$52.71

401792

Service Address: Bombing Range Rd (west Side)

Description	Meter No.	Readings		Mult	Usage	Reading Dates		Days
		Previous	Present			From	To	
FERTILIZER PUMP - VINEYARD	10335	1216	1278	.1	62	03/20/23	04/22/23	33

Usage History

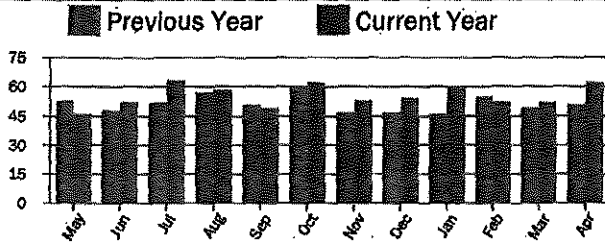

PERIOD ENDING	Apr 2022	Apr 2023
Avg Daily Temp	52	47
Avg Daily kWh	2	2

Current Service Detail

Basic Charge		\$47.20
Energy Charge	62 kWh @ 0.08893	\$5.51
Demand Charge	0.000 kW @ 0.00000	\$0.00
Misc Charges		\$0.00
Total Current Charges		\$52.71

YNNN



Columbia Basin Electric Cooperative, Inc
 171 Linden Way
 PO Box 398
 Heppner, OR 97836-0398

Member

PASCO FARMING INC

Statement Date

05/24/2023

Account Number

10000

Payment Due

06/12/2023

Important Messages

Account Balance Summary

Previous Balance	\$612.81
Payments	Thank You \$612.81
Balance Forward	\$0.00
Penalty	\$0.00
Current Charges	\$617.74
Total Amount Due	\$617.74

406084

Service Address: Bert Peck Ln

Description	Meter No.	Readings		Mult	Usage	Reading Dates		Days
		Previous	Present			From	To	
152HP (125HP Booster/27HP Towers)	10292	1640	1817	1	177	04/22/23	05/21/23	29

Usage History

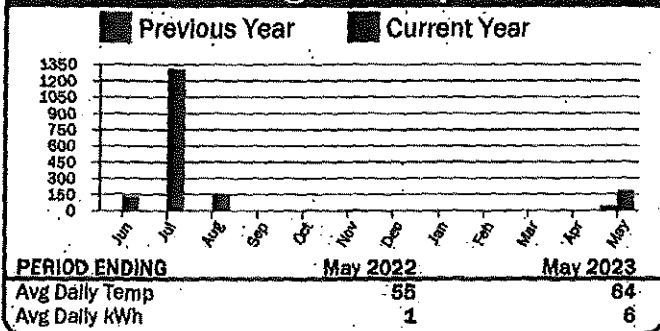

Current Service Detail

Energy Charge	177 kWh @ 0.02850	\$5.04
Demand Charge	0.000 kW @ 0.00000	\$0.00
Horse Power Charge		\$612.70
Misc Charges		\$0.00
Total Current Charges		\$617.74

RECEIVED
 MAY 30 2023

BY:

617.74 +
 2,082.57 +
 66.35 +
 52.62 +
 12,801.45 +
 15,609.73 *

2322800 / 735

14571

YNNN



Columbia Basin Electric Cooperative, Inc
 171 Linden Way
 PO Box 398
 Heppner, OR 97836-0398

Member

PASCO FARMING INC

Statement Date

05/24/2023

Account Number

Payment Due

06/12/2023

Important Messages

Account Balance Summary

Previous Balance	\$1,741.25
Payments	Thank You -\$1,741.25
Balance Forward	\$0.00
Penalty	\$0.00
Current Charges	\$2,082.57
Total Amount Due	\$2,082.57

406085

Service Address: Hwy 74

Description	Meter No.	Readings		Mult	Usage	Reading Dates		Days
		Previous	Present			From	To	
553 HP	10165	21393	21518	100	12,500	04/22/23	05/21/23	29

Usage History

Previous Year Current Year

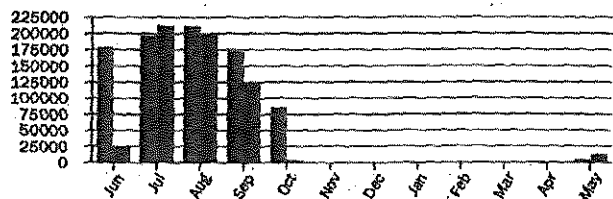

PERIOD ENDING	May 2022	May 2023
Avg Daily Temp	65	64
Avg Daily kWh	152	431

Current Service Detail

Energy Charge	12,500 kWh @ 0.02850	\$356.25
Demand Charge	0.000 kW @ 0.00000	\$0.00
Horse Power Charge		\$1,726.32
Misc Charges		\$0.00
Total Current Charges		\$2,082.57

RECEIVED
 MAY 30 2023

BY:

PLEASE RETURN THIS PORTION WITH PAYMENT

YNVN

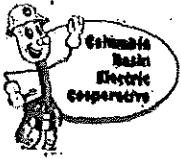

Columbia Basin Electric Cooperative, Inc
 171 Linden Way
 PO Box 398
 Heppner, OR 97836-0398

Member

PASCO FARMING INC

Statement Date

05/24/2023

Account Number

[REDACTED]

Payment Due

06/12/2023

Important Messages

Account Balance Summary

Previous Balance	\$55.68
Payments	Thank You -55.68
Balance Forward	\$0.00
Penalty	\$0.00
Current Charges	\$55.35
Total Amount Due	\$55.35

406086

Service Address: Cemetery Hill Rd

Description	Meter No.	Readings		Mult	Usage	Reading Dates		Days
		Previous	Present			From	To	
7 HP CIRCLE #6	10141	2523	2547	1	24	04/22/23	05/21/23	29

Usage History

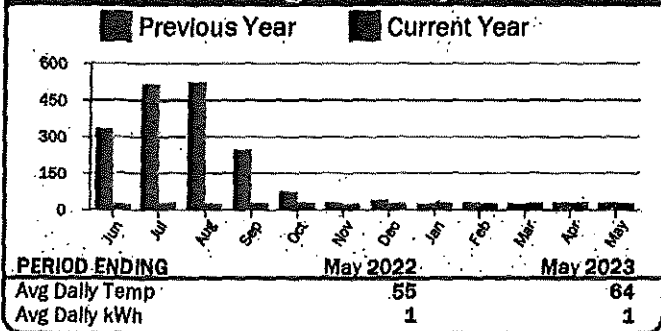

Current Service Detail

Energy Charge	24 kWh @ 0.02850	\$0.68
Demand Charge	0.000 kW @ 0.00000	\$0.00
Horse Power Charge		\$54.67
Misc Charges		\$0.00
Total Current Charges		\$55.35

14571

YNNN



Columbia Basin Electric Cooperative, Inc
 171 Linden Way
 PO Box 398
 Heppner, OR 97836-0398

Member

PASCO FARMING INC

Statement Date

05/24/2023

Account Number

Payment Due

06/12/2023

Important Messages

Account Balance Summary

Previous Balance	\$52.71
Payments	Thank You -\$52.71
Balance Forward	\$0.00
Penalty	\$0.00
Current Charges	\$52.62
Total Amount Due	\$52.62

406087

Service Address: Bombing Range Rd (west Side)

Description	Meter No.	Readings		Mult	Usage	Reading Dates		Days
		Previous	Present			From	To	
FERTILIZER PUMP - VINEYARD	10335	1278	1339	1	61	04/22/23	05/21/23	29

Usage History

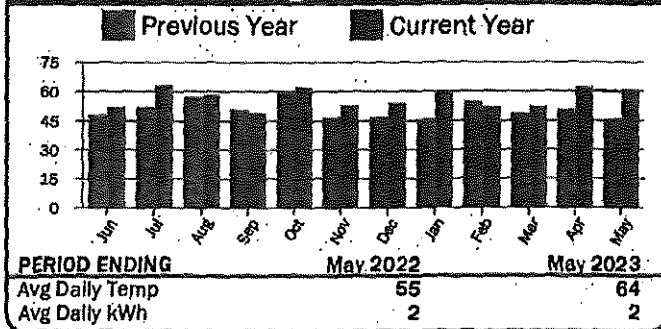

Current Service Detail

Basic Charge		\$47.20
Energy Charge	61 kWh @ 0.08893	\$5.42
Demand Charge	0.000 kW @ 0.00000	\$0.00
Misc Charges		\$0.00
Total Current Charges		\$52.62

PLEASE RETURN THIS PORTION WITH PAYMENT

YNNN



Columbia Basin Electric Cooperative, Inc
 171 Linden Way
 PO Box 398
 Heppner, OR 97836-0398

Member

PASCO FARMING INC

Statement Date

06/27/2023

Account Number

~~78888~~

Payment Due

07/10/2023

Important Messages

Account Balance Summary

Previous Balance	\$617.74
Payments	Thank You -\$617.74
Balance Forward	\$0.00
Penalty	\$0.00
Current Charges	\$646.50
Total Amount Due	\$646.50

412445

Service Address: Bert Peck Ln

Description	Meter No.	Readings		Mult	Usage	Reading Dates		Days
		Previous	Present			From	To	
152HP (125HP Booster/27HP Towers)	10292	1817	3003	1	1,186	05/21/23	06/24/23	34

Usage History

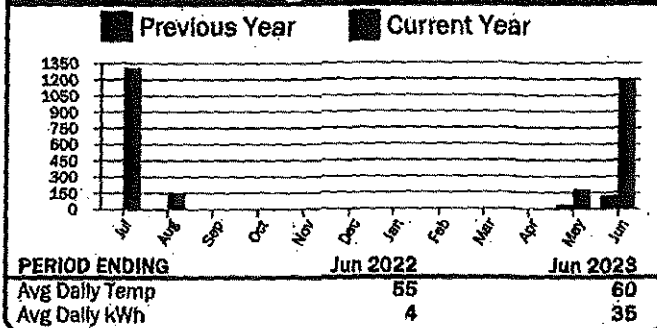

Current Service Detail

Energy Charge	1,186 kWh @ 0.02850	\$33.80
Demand Charge	0.000 kW @ 0.00000	\$0.00
Horse Power Charge		\$612.70
Misc Charges		\$0.00
Total Current Charges		\$646.50

RECEIVED
 JUL 07 2023

BY:

2322800/735

14571 -

YNNN



Columbia Basin Electric Cooperative, Inc
 171 Linden Way
 PO Box 398
 Heppner, OR 97836-0398

Member PASCO FARMING INC
Statement Date 06/27/2023
Account Number [REDACTED]
Payment Due 07/10/2023

Important Messages

Account Balance Summary

Previous Balance	\$2,082.57
Payments	Thank You -\$2,082.57
Balance Forward	\$0.00
Penalty	\$0.00
Current Charges	\$8,449.47
Total Amount Due	\$8,449.47

412 446

Service Address: Hwy 74

Description	Meter No.	Readings		Mult	Usage	Reading Dates		Days
		Previous	Present			From	To	
553 HP	10165	21518	23877	100	235,900	05/21/23	06/24/23	34

Usage History

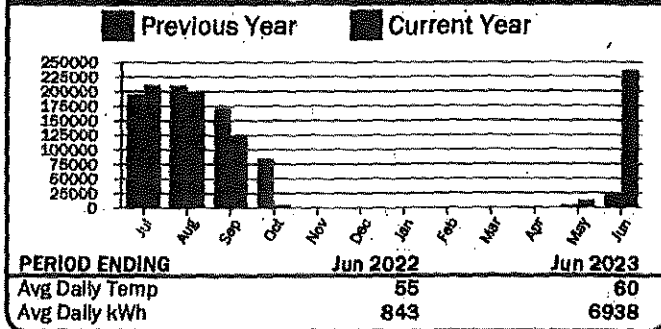

Current Service Detail

Energy Charge	235,900 kWh @ 0.02850	\$6,723.15
Demand Charge	0.000 kW @ 0.00000	\$0.00
Horse Power Charge		\$1,726.32
Misc Charges		\$0.00
Total Current Charges		\$8,449.47

RECEIVED
 JUL 07 2023

BY:

YNNN



Columbia Basin Electric Cooperative, Inc
 171 Linden Way
 PO Box 398
 Heppner, OR 97836-0398

Member **PASCO FARMING INC**
 Statement Date **06/27/2023**
 Account Number **[REDACTED]**
 Payment Due **07/10/2023**

Important Messages

Account Balance Summary

Previous Balance	\$55.35
Payments	Thank You - \$55.35
Balance Forward	\$0.00
Penalty	\$0.00
Current Charges	\$55.44
Total Amount Due	\$55.44

412448

Service Address: Cemetery Hill Rd

Description	Meter No.	Readings		Mult	Usage	Reading Dates		Days
		Previous	Present			From	To	
7 HP CIRCLE #6	10141	2547	2574	1	27	05/21/23	06/24/23	34

Usage History

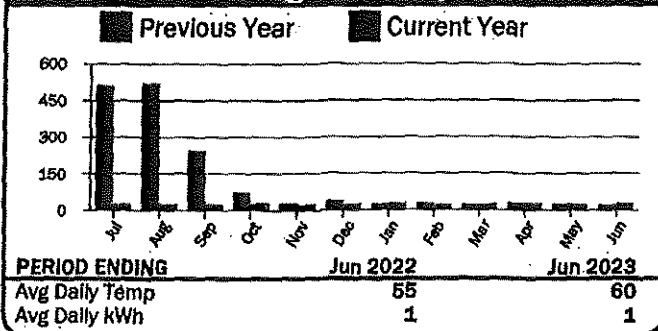

Current Service Detail

Energy Charge	27 kWh @ 0.02850	\$0.77
Demand Charge	0.000 kW @ 0.00000	\$0.00
Horse Power Charge		\$54.67
Misc Charges		\$0.00
Total Current Charges		\$55.44

RECEIVED
 JUL 07 2023

BY:

14571

YNNN



Columbia Basin Electric Cooperative, Inc
 171 Linden Way
 PO Box 398
 Heppner, OR 97836-0398

Member **PASCO FARMING INC**
 Statement Date **06/27/2023**
 Account Number **78802**
 Payment Due **07/10/2023**

Important Messages

Account Balance Summary

Previous Balance	\$52.62
Payments	Thank You -\$52.62
Balance Forward	\$0.00
Penalty	\$0.00
Current Charges	\$53.25
Total Amount Due	\$53.25

412449

Service Address: Bombing Range Rd (west Side)

Description	Meter No.	Readings		Mult	Usage	Reading Dates		Days
		Previous	Present			From	To	
FERTILIZER PUMP - VINEYARD	10335	1339	1407	1	68	05/21/23	06/24/23	34

Usage History

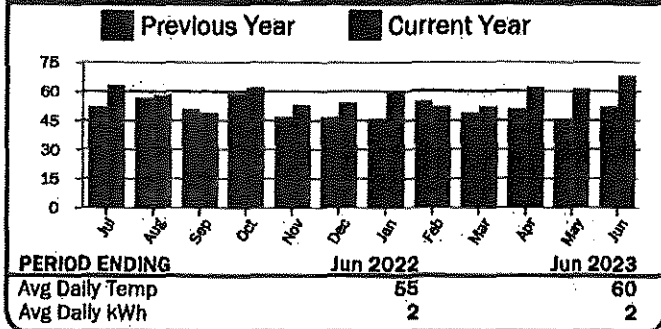

Current Service Detail

Basic Charge		\$47.20
Energy Charge	68 kWh @ 0.08893	\$6.05
Demand Charge	0.000 kW @ 0.00000	\$0.00
Misc Charges		\$0.00
Total Current Charges		\$53.25

RECEIVED
 JUL 07 2023

BY:

YNNN



Columbia Basin Electric Cooperative, Inc
 171 Linden Way
 PO Box 398
 Heppner, OR 97836-0398

Important Messages

PLEASE MAKE SURE WE HAVE YOUR CURRENT CELL PHONE NO. AND EMAIL ADDRESS. IT ENABLES US TO CONTACT YOU REGARDING OUTAGES. CALL HEPPNER @ 541-676-9146 OR CONDON 541-384-2023 TO UPDATE YOUR CONTACT INFORMATION. THANK YOU!

Member

PASCO FARMING INC

Statement Date

07/26/2023

Account Number

[REDACTED]

Payment Due

08/10/2023

Account Balance Summary

Previous Balance	\$646.50
Payments	Thank You - \$646.50
Balance Forward	\$0.00
Penalty	\$0.00
Current Charges	\$633.59
Total Amount Due	\$633.59

Service Address: Bert Peck Ln

Description	Meter No.	Readings		Mult	Usage	Reading Dates		Days
		Previous	Present			From	To	
152HP (125HP Booster/27HP Towers)	10292	3003	3736	1	733	06/24/23	07/23/23	29

Usage History

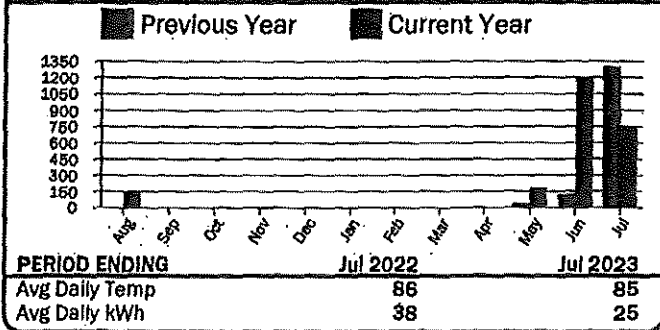

Current Service Detail

Energy Charge	733 kWh @ 0.02850	\$20.89
Demand Charge	0.000 kW @ 0.00000	\$0.00
Horse Power Charge		\$612.70
Misc Charges		\$0.00
Total Current Charges		\$633.59

419095

RECEIVED
 JUL 31 2023

BY:

2322800/735

14571 -

YNNN



Columbia Basin Electric Cooperative, Inc
 171 Linden Way
 PO Box 398
 Heppner, OR 97836-0398

Member

PASCO FARMING INC

Statement Date

07/26/2023

Account Number

~~XXXXXX~~

Payment Due

08/10/2023

Important Messages

PLEASE MAKE SURE WE HAVE YOUR CURRENT CELL PHONE NO. AND EMAIL ADDRESS. IT ENABLES US TO CONTACT YOU REGARDING OUTAGES. CALL HEPPNER @ 541-676-9146 OR CONDON 541-384-2023 TO UPDATE YOUR CONTACT INFORMATION. THANK YOU!

Account Balance Summary

Previous Balance	\$8,449.47
Payments	<i>Thank You</i> -\$8,449.47
Balance Forward	\$0.00
Penalty	\$0.00
Current Charges	\$8,458.02
Total Amount Due	\$8,458.02

Service Address: Hwy 74

Description	Meter No.	Readings		Mult	Usage	Reading Dates		Days
		Previous	Present			From	To	
553 HP	10165	23877	26239	100	236,200	06/24/23	07/23/23	29

Usage History

■ Previous Year ■ Current Year

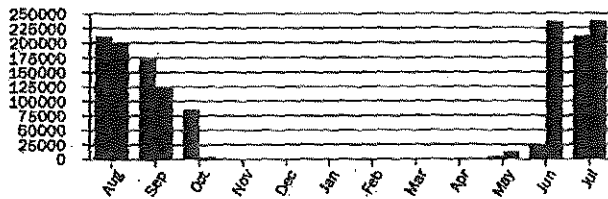

PERIOD ENDING	Jul 2022	Jul 2023
Avg Daily Temp	86	85
Avg Daily kWh	6218	8145

Current Service Detail

Energy Charge	236,200 kWh @ 0.02850	\$6,731.70
Demand Charge	0.000 kW @ 0.00000	\$0.00
Horse Power Charge		\$1,726.32
Misc Charges		\$0.00
Total Current Charges		\$8,458.02

419097

RECEIVED
 JUL 31 2023

BY:

YNNN



Columbia Basin Electric Cooperative, Inc
 171 Linden Way
 PO Box 398
 Heppner, OR 97836-0398

Member

PASCO FARMING INC

Statement Date

07/26/2023

Account Number

Payment Due

08/10/2023

Important Messages

PLEASE MAKE SURE WE HAVE YOUR CURRENT CELL PHONE NO. AND EMAIL ADDRESS. IT ENABLES US TO CONTACT YOU REGARDING OUTAGES. CALL HEPPNER @ 541-676-9146 OR CONDON 541-384-2023 TO UPDATE YOUR CONTACT INFORMATION. THANK YOU!

Account Balance Summary

Previous Balance	\$55.44
Payments	Thank You -\$55.44
Balance Forward	\$0.00
Penalty	\$0.00
Current Charges	\$55.30
Total Amount Due	\$55.30

Service Address: Cemetery Hill Rd

Description	Meter No.	Readings		Mult	Usage	Reading Dates		Days
		Previous	Present			From	To	
7 HP CIRCLE #6	10141	2574	2596	1	22	06/24/23	07/23/23	29

Usage History

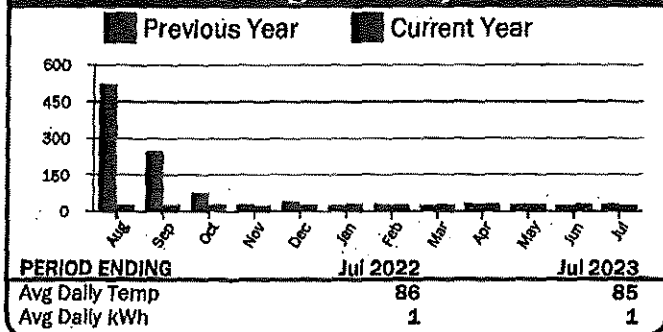

Current Service Detail

Energy Charge	22 kWh @ 0.02850	\$0.63
Demand Charge	0.000 kW @ 0.00000	\$0.00
Horse Power Charge		\$54.67
Misc Charges		\$0.00
Total Current Charges		\$55.30

49099

14571 -

YNNN



Columbia Basin Electric Cooperative, Inc
 171 Linden Way
 PO Box 398
 Heppner, OR 97836-0398

Important Messages

PLEASE MAKE SURE WE HAVE YOUR CURRENT CELL PHONE NO. AND EMAIL ADDRESS. IT ENABLES US TO CONTACT YOU REGARDING OUTAGES. CALL HEPPNER @ 541-676-9146 OR CONDON 541-384-2023 TO UPDATE YOUR CONTACT INFORMATION. THANK YOU!

Member

PASCO FARMING INC

Statement Date

07/26/2023

Account Number

~~XXXXXX~~

Payment Due

08/10/2023

Account Balance Summary

Previous Balance	\$53.25
Payments	<i>Thank You</i> -\$53.25
Balance Forward	\$0.00
Penalty	\$0.00
Current Charges	\$52.00
Total Amount Due	\$52.00

Service Address: Bombing Range Rd (west Side)

Description	Meter No.	Readings		Mult	Usage	Reading Dates		Days
		Previous	Present			From	To	
FERTILIZER PUMP - VINEYARD	10335	1407	1461	1	54	06/24/23	07/23/23	29

Usage History

■ Previous Year ■ Current Year

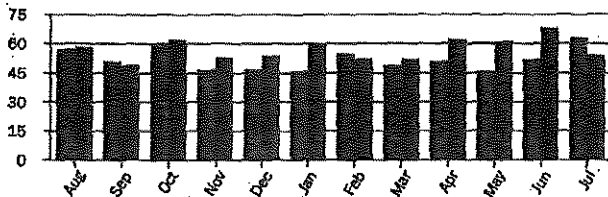

PERIOD ENDING

Jul 2022

Jul 2023

Avg Daily Temp

86

85

Avg Daily kWh

2

2

Current Service Detail

Basic Charge		\$47.20
Energy Charge	54 kWh @ 0.08893	\$4.80
Demand Charge	0.000 kW @ 0.00000	\$0.00
Misc Charges		\$0.00
Total Current Charges		\$52.00

419101

YNNN



Columbia Basin Electric Cooperative, Inc
 171 Linden Way
 PO Box 398
 Heppner, OR 97836-0398

Member PASCO FARMING INC
Statement Date 08/24/2023
Account Number [REDACTED]
Payment Due 09/11/2023

Important Messages

PLEASE MAKE SURE WE HAVE YOUR CURRENT CELL PHONE NO. AND EMAIL ADDRESS. IT ENABLES US TO CONTACT YOU REGARDING OUTAGES. CALL HEPPNER @ 541-676-9146 OR CONDON 541-384-2023 TO UPDATE YOUR CONTACT INFORMATION. THANK YOU!

Account Balance Summary

Previous Balance	\$633.59
Payments	Thank You - \$633.59
Balance Forward	\$0.00
Penalty	\$0.00
Current Charges	\$644.45
Total Amount Due:	\$644.45

423467

Service Address: Bert Peck Ln

Description	Meter No.	Readings		Mult	Usage	Reading Dates		Days
		Previous	Present			From	To	
152HP (125HP Booster/27HP Towers)	10292	3736	4950	1	1,114	07/23/23	08/21/23	29

Usage History

■ Previous Year ■ Current Year

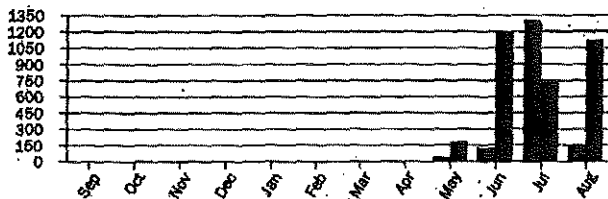

Current Service Detail

Energy Charge	1,114 kWh @ 0.02850	\$31.75
Demand Charge	0.000 kW @ 0.00000	\$0.00
Horse Power Charge		\$612.70
Misc Charges		\$0.00
Total Current Charges		\$644.45

PERIOD ENDING Aug 2022 Aug 2023
 Avg Daily Temp 84 83
 Avg Daily kWh 5 38

644.45 +
 8,583.42 +
 55.35 +
 52.00 +
 16,564.40 +
 25,899.62 *

ED
 23

2322800 / 735

BS

14571

YNNN



Columbia Basin Electric Cooperative, Inc
 171 Linden Way
 PO Box 398
 Heppner, OR 97836-0398

Member PASCO FARMING INC
Statement Date 08/24/2023
Account Number [REDACTED]
Payment Due 09/11/2023

Important Messages
 PLEASE MAKE SURE WE HAVE YOUR CURRENT CELL PHONE NO. AND EMAIL ADDRESS. IT ENABLES US TO CONTACT YOU REGARDING OUTAGES. CALL HEPPNER @ 541-676-9146 OR CONDON 541-384-2023 TO UPDATE YOUR CONTACT INFORMATION. THANK YOU!

Account Balance Summary	
Previous Balance	\$8,458.02
Payments	Thank You \$8,458.02
Balance Forward	\$0.00
Penalty	\$0.00
Current Charges	\$8,583.42
Total Amount Due	\$8,583.42

423468

Service Address: Hwy 74

Description	Meter No.	Readings		Mult	Usage	Reading Dates		Days
		Previous	Present			From	To	
553 HP	10165	26239	28645	100	240,600	07/23/23	08/21/23	29

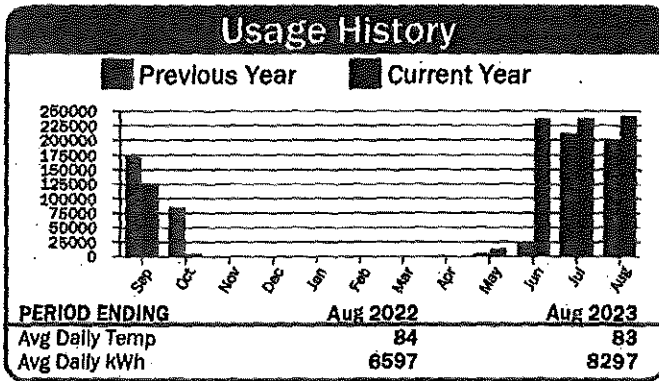

Current Service Detail

Energy Charge	240,600 kWh @ 0.02850	\$6,857.10
Demand Charge	0.000 kW @ 0.00000	\$0.00
Horse Power Charge		\$1,726.32
Misc Charges		\$0.00
Total Current Charges		\$8,583.42

YNNN

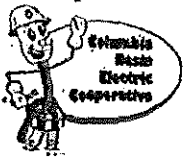

Columbia Basin Electric Cooperative, Inc
 171 Linden Way
 PO Box 398
 Heppner, OR 97836-0398

Member **PASCO FARMING INC**
 Statement Date **08/24/2023**
 Account Number **[REDACTED]**
 Payment Due **09/11/2023**

Important Messages

PLEASE MAKE SURE WE HAVE YOUR CURRENT CELL PHONE NO. AND EMAIL ADDRESS. IT ENABLES US TO CONTACT YOU REGARDING OUTAGES. CALL HEPPNER @ 541-676-9146 OR CONDON 541-384-2023 TO UPDATE YOUR CONTACT INFORMATION. THANK YOU!

Account Balance Summary

Previous Balance	\$55.30
Payments	Thank You -\$55.30
Balance Forward	\$0.00
Penalty	\$0.00
Current Charges	\$55.35
Total Amount Due	\$55.35

423469

Service Address: Cemetery Hill Rd

Description	Meter No.	Readings		Mult	Usage	Reading Dates		Days
		Previous	Present			From	To	
7 HP CIRCLE #8	10141	2596	2620	1	24	07/23/23	08/21/23	29

Usage History

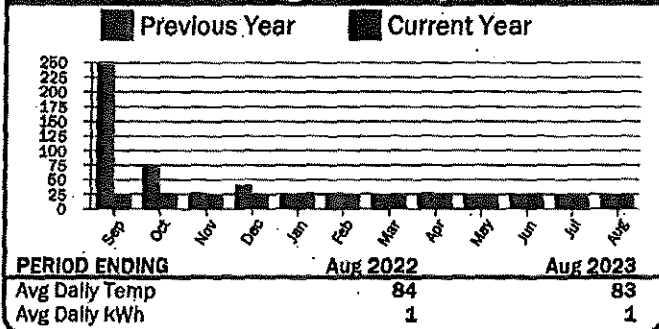

Current Service Detail

Energy Charge	24 kWh @ 0.02850	\$0.68
Demand Charge	0.000 kW @ 0.00000	\$0.00
Horse Power Charge		\$54.67
Misc Charges		\$0.00
Total Current Charges		\$55.35

BS

14571 -

YNNN



Columbia Basin Electric Cooperative, Inc
 171 Linden Way
 PO Box 398
 Heppner, OR 97836-0398

Member PASCO FARMING INC
Statement Date 08/24/2023
Account Number [REDACTED]
Payment Due 09/11/2023

Important Messages

PLEASE MAKE SURE WE HAVE YOUR CURRENT CELL PHONE NO. AND EMAIL ADDRESS. IT ENABLES US TO CONTACT YOU REGARDING OUTAGES. CALL HEPPNER @ 541-676-9146 OR CONDON 541-384-2023 TO UPDATE YOUR CONTACT INFORMATION. THANK YOU!

Account Balance Summary

Previous Balance	\$52.00
Payments	Thank You -\$52.00
Balance Forward	\$0.00
Penalty	\$0.00
Current Charges	\$52.00
Total Amount Due	\$52.00

423470

Service Address: Bombing Range Rd (west Side)

Description	Meter No.	Readings		Mult	Usage	Reading Dates		Days
		Previous	Present			From	To	
FERTILIZER PUMP - VINEYARD	10335	1461	1515	1	54	07/23/23	08/21/23	29

Usage History

■ Previous Year ■ Current Year



PERIOD ENDING
 Avg Daily Temp Aug 2022 84 Aug 2023 83
 Avg Daily kWh Aug 2022 2 Aug 2023 2

Current Service Detail

Basic Charge		\$47.20
Energy Charge	54 kWh @ 0.08893	\$4.80
Demand Charge	0.000 kW @ 0.00000	\$0.00
Misc Charges		\$0.00
Total Current Charges		\$52.00

YNNN

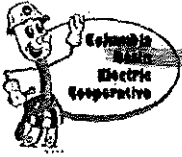

Columbia Basin Electric Cooperative, Inc
 171 Linden Way
 PO Box 398
 Heppner, OR 97836-0398

Member PASCO FARMING INC
Statement Date 09/26/2023
Account Number ~~XXXXXX~~
Payment Due 10/10/2023

Important Messages
 PLEASE MAKE SURE WE HAVE YOUR CURRENT CELL PHONE NO. AND EMAIL ADDRESS. IT ENABLES US TO CONTACT YOU REGARDING OUTAGES. CALL HEPPNER @ 541-676-9146 OR CONDON 541-384-2023 TO UPDATE YOUR CONTACT INFORMATION. THANK YOU!

Account Balance Summary	
Previous Balance	\$52.00
Payments	Thank You \$52.00
Balance Forward	\$0.00
Penalty	\$0.00
Current Charges	\$52.71
Total Amount Due	\$52.71

427911

Service Address: Bombing Range Rd (west Side)

Description	Meter No.	Readings		Mult	Usage	Reading Dates		Days
		Previous	Present			From	To	
FERTILIZER PUMP - VINEYARD	10335	1515	1577	1	62	08/21/23	08/23/23	33

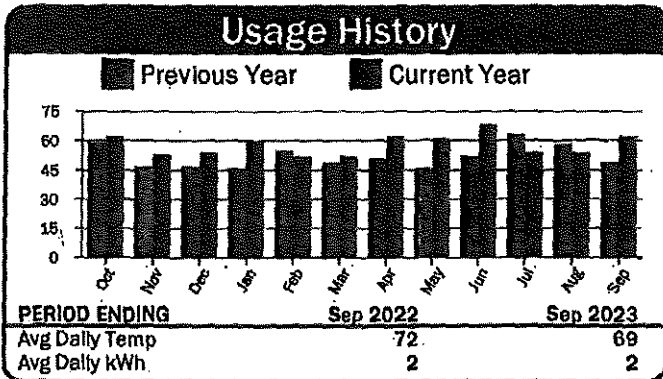

Current Service Detail

Basic Charge		\$47.20
Energy Charge	62 kWh @ 0.08893	\$5.51
Demand Charge	0.000 kW @ 0.00000	\$0.00
Misc Charges		\$0.00
Total Current Charges		\$52.71

RECEIVED
 OCT 03 2023

BY:

23228.00

14571

YNNN



Columbia Basin Electric Cooperative, Inc
 171 Linden Way
 PO Box 398
 Heppner, OR 97836-0398

Member

PASCO FARMING INC

Statement Date

09/26/2023

Account Number

~~XXXX~~

Payment Due

10/10/2023

Important Messages

PLEASE MAKE SURE WE HAVE YOUR CURRENT CELL PHONE NO. AND EMAIL ADDRESS. IT ENABLES US TO CONTACT YOU REGARDING OUTAGES. CALL HEPPNER @ 541-676-9146 OR CONDON 541-384-2023 TO UPDATE YOUR CONTACT INFORMATION. THANK YOU!

Account Balance Summary

Previous Balance	\$644.45
Payments	Thank You \$644.45
Balance Forward	\$0.00
Penalty	\$0.00
Current Charges	\$2,537.43
Total Amount Due	\$2,537.43

427912

Service Address: Bert Peck Ln

Description	Meter No.	Readings		Mult	Usage	Reading Dates		Days
		Previous	Present			From	To	
152HP (125HP Booster/27HP Towers)	10292	4850	6139	40	51,560	08/21/23	09/23/23	33

Usage History

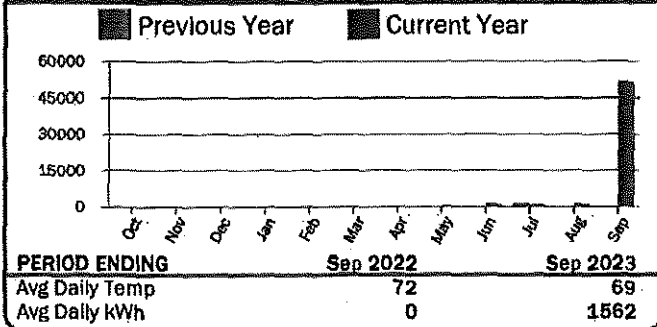

Current Service Detail

Energy Charge	51,560 kWh @ 0.03733	\$1,924.73
Demand Charge	0.000 kW @ 0.00000	\$0.00
Horse Power Charge		\$612.70
Misc Charges		\$0.00
Total Current Charges		\$2,537.43

YNNN



Columbia Basin Electric Cooperative, Inc
 171 Linden Way
 PO Box 398
 Heppner, OR 97836-0398

Member

PASCO FARMING INC

Statement Date

09/26/2023

Account Number

Payment Due

10/10/2023

Important Messages

PLEASE MAKE SURE WE HAVE YOUR CURRENT CELL PHONE NO. AND EMAIL ADDRESS. IT ENABLES US TO CONTACT YOU REGARDING OUTAGES. CALL HEPPNER @ 541-676-9146 OR CONDON 541-384-2023 TO UPDATE YOUR CONTACT INFORMATION. THANK YOU!

Account Balance Summary

Previous Balance	\$8,583.42
Payments	Thank You -\$8,583.42
Balance Forward	\$0.00
Penalty	\$0.00
Current Charges	\$9,871.73
Total Amount Due	\$9,871.73

427913

Service Address: Hwy 74

Description	Meter No.	Readings		Mult	Usage	Reading Dates		Days
		Previous	Present			From	To	
553 HP	10165	28645	30827	100	218,200	08/21/23	09/23/23	33

Usage History

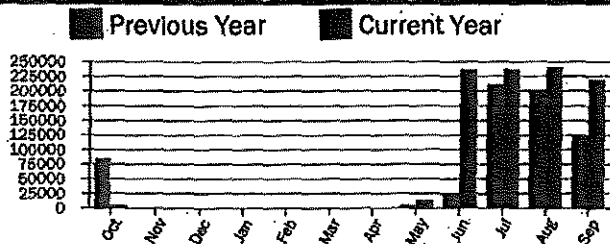

PERIOD ENDING	Sep 2022	Sep 2023
Avg Daily Temp	72	69
Avg Daily kWh	4630	6612

Current Service Detail

Energy Charge	218,200 kWh @ 0.03733	\$8,145.41
Demand Charge	0.000 kW @ 0.00000	\$0.00
Horse Power Charge		\$1,726.32
Misc Charges		\$0.00
Total Current Charges		\$9,871.73

RECEIVED
 OCT 03 2023
 BY:

14571 -

YNNN

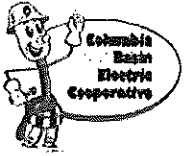

Columbia Basin Electric Cooperative, Inc
 171 Linden Way
 PO Box 398
 Heppner, OR 97836-0398

Member

PASCO FARMING INC

Statement Date

09/26/2023

Account Number

Payment Due

10/10/2023

Important Messages

PLEASE MAKE SURE WE HAVE YOUR CURRENT CELL PHONE NO. AND EMAIL ADDRESS. IT ENABLES US TO CONTACT YOU REGARDING OUTAGES. CALL HEPPNER @ 541-676-9146 OR CONDON 541-384-2023 TO UPDATE YOUR CONTACT INFORMATION. THANK YOU!

Account Balance Summary

Previous Balance	\$55.35
Payments	Thank You - \$55.35
Balance Forward	\$0.00
Penalty	\$0.00
Current Charges	\$55.68
Total Amount Due	\$55.68

427914

Service Address: Cemetery Hill Rd

Description	Meter No.	Readings		Mult	Usage	Reading Dates		Days
		Previous	Present			From	To	
7 HP CIRCLE #8	10141	2620	2647	1	27	08/21/23	09/23/23	33

Usage History

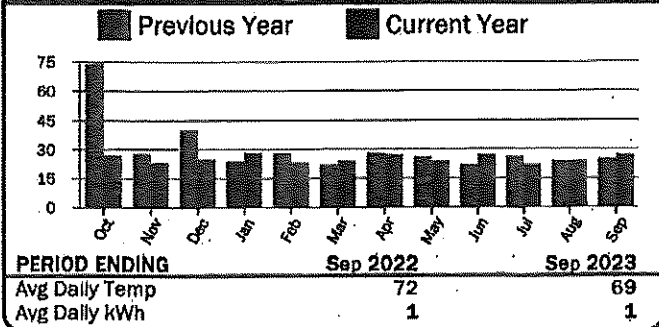

Current Service Detail

Energy Charge	27 kWh @ 0.03733	\$1.01
Demand Charge	0.000 kW @ 0.00000	\$0.00
Horse Power Charge		\$54.67
Misc Charges		\$0.00
Total Current Charges		\$55.68

YNNN



Columbia Basin Electric Cooperative, Inc
 171 Linden Way
 PO Box 398
 Heppner, OR 97836-0398

Member

PASCO FARMING INC

Statement Date

10/24/2023

Account Number

Payment Due

11/13/2023

Important Messages

ANNUAL MEETING & LUNCHEON NOVEMBER 2ND IN FOSSIL, OREGON. EVENT HELD AT ISABELLE EDWARDS HALL LOCATED AT THE FAIRGROUNDS. REGISTRATION @ 11:15, LUNCH SERVED AT NOON. WE HOPE TO SEE YOU THERE!

Account Balance Summary

Previous Balance	\$9,871.73
Payments	Thank You \$9,871.73
Balance Forward	\$0.00
Penalty	\$0.00
Current Charges	\$2,712.08
Total Amount Due	\$2,712.08

430881

Service Address: Hwy 74

Description	Meter No.	Readings		Mult	Usage	Reading Dates		Days
		Previous	Present			From	To	
553 HP	10165	30827	31071	100	24,400	09/23/23	10/21/23	28

Usage History

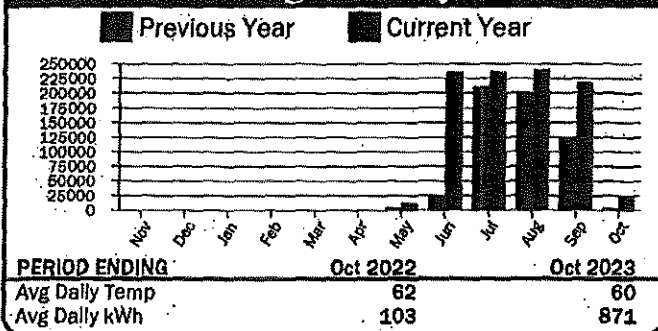

Current Service Detail

Energy Charge	24,400 kWh @ 0.04040	\$985.76
Demand Charge	0.000 kW @ 0.00000	\$0.00
Horse Power Charge		\$1,726.32
Misc Charges		\$0.00
Total Current Charges		\$2,712.08

RECEIVED
 OCT 31 2023

BY:

2322800/735

35

14571 -

YNNN

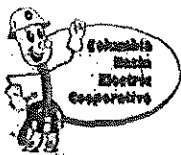

Columbia Basin Electric Cooperative, Inc
 171 Linden Way
 PO Box 398
 Heppner, OR 97836-0398

Member **PASCO FARMING INC**
 Statement Date **10/24/2023**
 Account Number **[REDACTED]**
 Payment Due **11/13/2023**

Important Messages

ANNUAL MEETING & LUNCHEON NOVEMBER 2ND IN FOSSIL, OREGON. EVENT HELD AT ISABELLE EDWARDS HALL LOCATED AT THE FAIRGROUNDS. REGISTRATION @ 11:15, LUNCH SERVED AT NOON. WE HOPE TO SEE YOU THERE!

Account Balance Summary

Previous Balance	\$55.68
Payments	Thank You \$55.68
Balance Forward	\$0.00
Penalty	\$0.00
Current Charges	\$55.56
Total Amount Due	\$55.56

430882

Service Address: Cemetery Hill Rd

Description	Meter No.	Readings		Mult	Usage	Reading Dates		Days
		Previous	Present			From	To	
7 HP CIRCLE #6	10141	2647	2669	1	22	09/23/23	10/21/23	28

Usage History

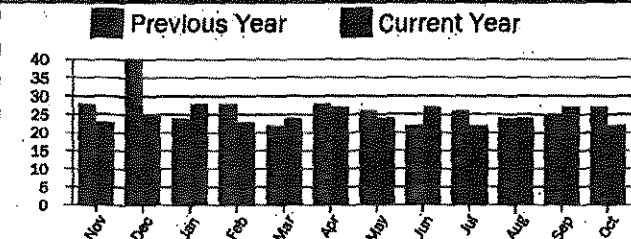

PERIOD ENDING **Oct 2022** **Oct 2023**
 Avg Daily Temp **62** **60**
 Avg Daily kWh **1** **1**

Current Service Detail

Energy Charge	22 kWh @ 0.04040	\$0.89
Demand Charge	0.000 kW @ 0.00000	\$0.00
Horse Power Charge		\$54.67
Misc Charges		\$0.00
Total Current Charges		\$55.56

BS

PLEASE RETURN THIS PORTION WITH P

YNNH



Columbia Basin Electric Cooperative, Inc
 171 Linden Way
 PO Box 398
 Heppner, OR 97836-0398

Member PASCO FARMING INC
Statement Date 10/24/2023
Account Number [REDACTED]
Payment Due 11/13/2023

Important Messages

ANNUAL MEETING & LUNCHEON NOVEMBER 2ND IN FOSSIL, OREGON. EVENT HELD AT ISABELLE EDWARDS HALL LOCATED AT THE FAIRGROUNDS. REGISTRATION @ 11:15, LUNCH SERVED AT NOON. WE HOPE TO SEE YOU THERE!

Account Balance Summary

Previous Balance	\$52.71
Payments	Thank You -\$52.71
Balance Forward	\$0.00
Penalty	\$0.00
Current Charges	\$51.56
Total Amount Due	\$51.56

430884

Service Address: Bombing Range Rd (west Side)

Description	Meter No.	Readings		Mult	Usage	Reading Dates		Days
		Previous	Present			From	To	
FERTILIZER PUMP - VINEYARD	10335	1577	1626	1	49	09/23/23	10/21/23	28

Usage History

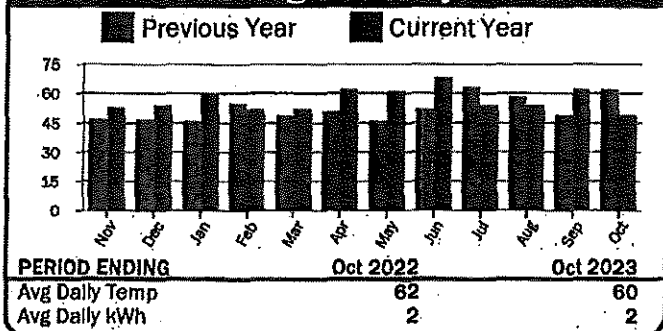

Current Service Detail

Basic Charge		-\$47.20
Energy Charge	49 kWh @ 0.08893	\$4.36
Demand Charge	0.000 kW @ 0.00000	\$0.00
Misc Charges		\$0.00
Total Current Charges		\$51.56

3.5

PLP

14571 -

YNNN

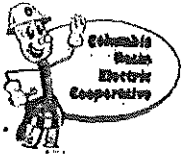

Columbia Basin Electric Cooperative, Inc
 171 Linden Way
 PO Box 398
 Heppner, OR 97836-0398

Member PASCO FARMING INC
Statement Date 10/24/2023
Account Number [REDACTED]
Payment Due 11/13/2023

Important Messages

ANNUAL MEETING & LUNCHEON NOVEMBER 2ND IN FOSSIL, OREGON. EVENT HELD AT ISABELLE EDWARDS HALL LOCATED AT THE FAIRGROUNDS. REGISTRATION @ 11:15, LUNCH SERVED AT NOON. WE HOPE TO SEE YOU THERE!

Account Balance Summary

Previous Balance	\$2,537.43
Payments	Thank You -\$2,537.43
Balance Forward	\$0.00
Penalty	\$0.00
Current Charges	\$885.80
Total Amount Due	\$885.80

430886

Service Address: Bert Peck Ln

Description	Meter No.	Readings		Mult	Usage	Reading Dates		Days
		Previous	Present			From	To	
152HP (125HP Booster/27HP Towers)	10292	6139	6308	40	6,760	09/23/23	10/21/23	28

Usage History

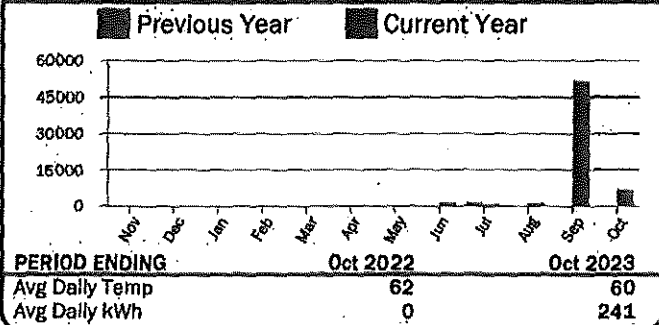

Current Service Detail

Energy Charge	6,760 kWh @ 0.04040	\$273.10
Demand Charge	0.000 kW @ 0.00000	\$0.00
Horse Power Charge		\$612.70
Misc Charges		\$0.00
Total Current Charges		\$885.80

RECEIVED
 OCT 31 2023
 BY: _____

35

Temporary Transfer Application Intake Checklist

Transfer # T-14571

Reviewer <u>John</u>	Type of Change(s) Proposed: <u>MUST INCLUDE A CHANGE IN PLACE OF USE</u>
Date <u>12/5/24</u>	<input type="checkbox"/> POU <input checked="" type="checkbox"/> POU/POD <input type="checkbox"/> POU/APOD <input type="checkbox"/> POU/POA <input type="checkbox"/> POU/APOA
Calculated Fee \$ <u>4737.83</u> Use fee calculator on back of this form	Fee Received \$ <u>4737.03</u>
Certificate(s): <u>30021, 94967, 5-54980, 5-55268, 94969, 82489, 96877, 94970</u>	Check <u>ALL</u> Certs in WRIS to confirm they are not cancelled
For multiple certificates, does application meet requirement of OAR 690-380-3220? If no, why? Use the flow chart for multiple Certs	<input checked="" type="checkbox"/> YES <input type="checkbox"/> NO <input type="checkbox"/> N/A
Notes:	

Application: OAR 690-380-3000; OAR 690-380-3220			
1.	<input checked="" type="checkbox"/> YES	<input type="checkbox"/> NO	Have <u>ALL</u> of the applicant's signed and dated the application? If no, whose signature is missing?
2.	<input checked="" type="checkbox"/> YES	<input type="checkbox"/> NO	Part 5 of application: Does the information match the description of the explanation on Part 4 of the application?
3.	<input checked="" type="checkbox"/> YES	<input type="checkbox"/> NO	<input type="checkbox"/> N/A
For multiple certificates: Each certificate proposed for transfer has their own separate completed Part 5, Tables 1 & 2? If no, which certificate(s) are missing separate Part 5, Tables 1 & 2?			

Map Requirements: OAR 690-380-3100			
4.	<input checked="" type="checkbox"/> YES	<input type="checkbox"/> NO	Map included and meets mapping requirements?
5.	<input type="checkbox"/> YES	<input type="checkbox"/> NO	<input checked="" type="checkbox"/> N/A
Map Waiver? The map waiver must be issued by the Department			
Notes:			

Attachments: OAR 690-380-3000			
6.	<input checked="" type="checkbox"/> YES	<input type="checkbox"/> NO	Evidence of Use included, signed, & notarized w/supporting documentation?
	<input checked="" type="checkbox"/> YES	<input type="checkbox"/> NO	Current recorded deed for the land from which the authorized place of use is temporarily being moved included?
	<input checked="" type="checkbox"/> YES	<input type="checkbox"/> NO	<input type="checkbox"/> N/A
Affidavit of Consent from Landowner(s) described on the deed?			
7.	<input checked="" type="checkbox"/> YES	<input type="checkbox"/> NO	<input type="checkbox"/> N/A
Land Use Form included and signed by the County?			
8.	<input checked="" type="checkbox"/> YES	<input type="checkbox"/> NO	<input type="checkbox"/> N/A
Consent Form included, signed, and notarized?			
9.	<input checked="" type="checkbox"/> YES	<input type="checkbox"/> NO	<input type="checkbox"/> N/A
District: Place of use is in <u>or</u> near an irrigation district?			
	<input checked="" type="checkbox"/> YES	<input type="checkbox"/> NO	
If Yes, is Form D included? Name of the District			
10.	<input type="checkbox"/> YES	<input type="checkbox"/> NO	<input checked="" type="checkbox"/> N/A
For changes in POA/APOA – are the well logs included?			
11.	<input type="checkbox"/> YES	<input type="checkbox"/> NO	<input checked="" type="checkbox"/> N/A
For change in POU within Umatilla County, Supplemental Form U included?			

<input checked="" type="checkbox"/>	Application complete: no deficiencies identified, assign a T-number and put this checklist in T-folder.
<input type="checkbox"/>	Application DEFICIENT: DO NOT accept - return to applicant with letter explaining deficiencies identified.

Temporary Transfer Application Intake Checklist

[illegible]