

Name James Richard Murray

4279

DESCRIPTION OF WATER RIGHT

By _____

Address Box 22 Weaver Rd

Myrtle Creek, OR 97457

Name of stream South Umpqua River

Trib. of _____ County of Douglas

Use Irrigation

Quantity of water _____ No. of acres 12.7

Name of ditch _____

Date of priority 2-17-1950

In name of G. N. Weaver

_____ Adjudication, Vol. _____, page _____

App. No. 24436 Per. No. 19266 Cert. No. 15149

Certificate cancelled _____

Notation made on record by _____

Change in POD

Date filed 8-13-79

Date of hearing Nov 14, 1979

Place of hearing Roseburg

Date of order 8-15-80 Vol. 33, page 602

Date for application of water 10-1-81

Proof mailed _____

Proof received _____

Certificate issued Jan. 18, 1982 Vol. 44, page _____

FEB 9 1989

50484

59999

OK cert.

REMARKS

See also T-3747

Surveyed 5/29/84 (Cross)

W.R.I.S.	
Assembled	<u>3-26-83</u> by <u>web</u>
Entered	_____ by _____
Verified	_____ by _____

FEES PAID

Date	Amount	Receipt No.
<u>8-13-79</u>	<u>85-</u>	<u>13416</u>
TOTAL . . .		
	Cert. Fee	

McNew: Review #30.11 per 10/17/79 cert #3824

FEES REFUNDED

Date	Amount	Check No.
<u>10-9-79</u>	<u>19⁸⁹</u>	<u>3825</u>

EX 20-
POD 15-
PON 30 11
65 11

	INDEX CARDS:	
	Entered	Checked
<input checked="" type="checkbox"/> Name	<u>lg</u>	_____
<input checked="" type="checkbox"/> Stream	<u>lg</u>	_____
<input checked="" type="checkbox"/> Pt. of Div.	<u>lg</u>	_____
<input checked="" type="checkbox"/> Calendar	<u>lg</u>	_____
CHECKED TO RECORD		
<input type="checkbox"/> Twp. & Rge.	_____	_____
<input type="checkbox"/> Decree-vault	_____	_____
<input type="checkbox"/> Decree-safe	_____	_____
<input checked="" type="checkbox"/> Cert. of W/R	<u>5126</u>	_____
<input checked="" type="checkbox"/> Per. Folder	<u>5136</u>	_____
<input type="checkbox"/> Chainindex	_____	_____
<input type="checkbox"/> Cross Ref.	_____	_____
<input checked="" type="checkbox"/> Power Claim	<u>lg</u>	_____
<input type="checkbox"/> Abstracts	_____	_____

T. 29 & 30 S. R. 5 W. W. M.

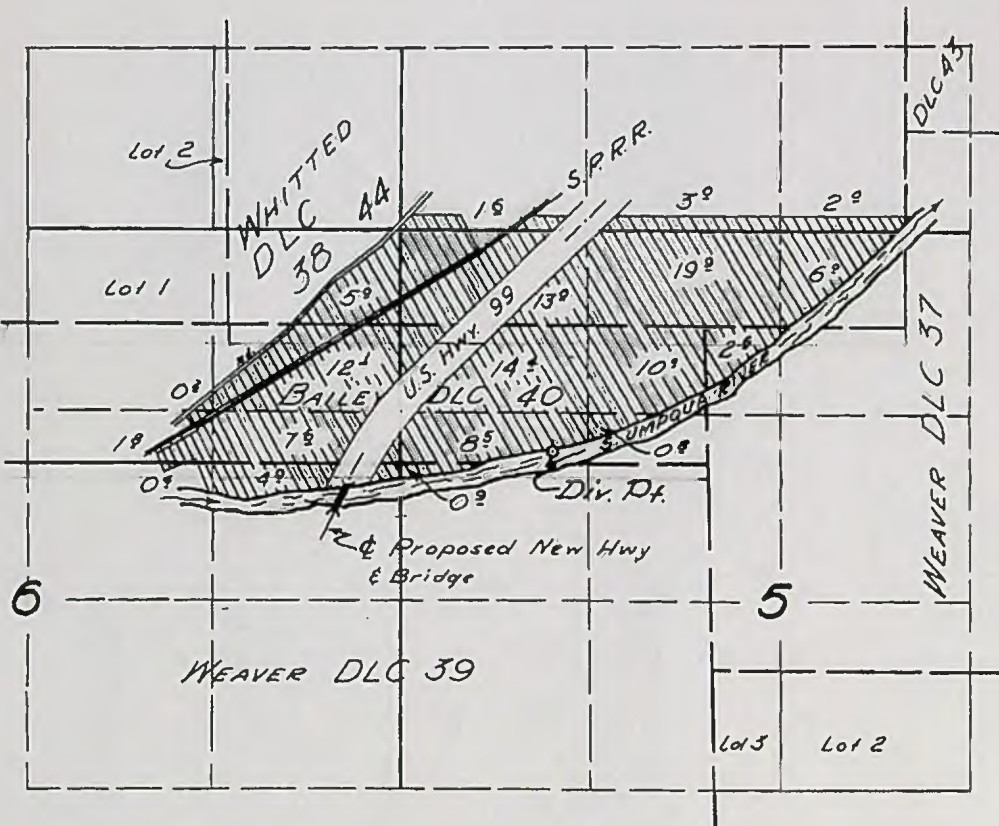

FINAL PROOF SURVEY

UNDER

Application No. 24436 Permit No. 19266

IN NAME OF

G. N. WEAVER

Surveyed 11 Oct 1956 by R. H. H. H. H.

BEFORE THE WATER RESOURCES DIRECTOR OF OREGON

DOUGLAS COUNTY

IN THE MATTER OF THE APPLICATION)
OF JAMES RICHARD MURRAY FOR APPROVAL)
OF A CHANGE IN POINT OF DIVERSION OF)
WATER)
----- A P D -----

ORDER APPROVING
TRANSFER NO. 4279

On August 13, 1979, an application was filed in the office of the Water Resources Director by James Richard Murray for approval of a change in point of diversion of water from South Umpqua River, pursuant to the provisions of ORS 540.510 to 540.530.

The certificate recorded at page 45149, Volume 37, State Record of Water Right Certificates, in the name of G.N. Weaver, describes a right which includes the use of not to exceed 0.07 cubic foot per second from South Umpqua River for irrigation of a certain 2.4 acres in NE 1/4 NE 1/4 and 7.7 acres in SE 1/4 NE 1/4, both within Isaac Bailey DLC 40; and 2.6 acres in SE 1/4 NE 1/4 within William Weaver DLC 39, Section 6, Township 30 South, Range 5 West, W.M., with a date of priority of February 14, 1950.

Water for the said right is diverted from a point located 1060 feet North and 1080 feet East from the East Quarter Corner, Section 6, being within the SW 1/4 NW 1/4 of Section 5, Township 30 South, Range 5 West, W.M.

The applicant herein, owner of the lands above described, proposes to change the point of diversion therefrom, without loss of priority, to a point located 760 feet North and 780 feet West from the East Quarter Corner of Section 6, being within the SE 1/4 NE 1/4 of Section 6, Township 30 South, Range 5 West, W.M.

Notice of the application, pursuant to ORS 540.520(2), was published in the News Review, a newspaper printed and having general circulation in Douglas County, Oregon, for a period of three weeks in the issues of September 20 and 27 and October 4, 1979.

Mr. M. John Youngquist, Watermaster, has filed a statement to the effect that the proposed change in point of diversion may be made without injury to existing rights.

No objections having been filed and it appearing that the proposed change in point of diversion may be made without injury to existing rights, the application should be approved.

NOW, THEREFORE, it hereby is ORDERED that the requested change in point of diversion, as described herein, without loss of priority, is approved.

It is FURTHER ORDERED that the quantity of water diverted at the new point of diversion shall not exceed the quantity of water available at the old point of diversion under the subject right.

It is FURTHER ORDERED that the following provisions shall be effective when in the judgment of the watermaster it becomes necessary to install headgates and measuring devices:

That the diversion works shall include an in line flow meter, a weir, or other suitable device for measuring the water to which the applicant is entitled;

That the type and plans of the measuring device be approved by the watermaster before the beginning of construction work and that the weir or measuring device be installed under the general supervision of said watermaster.

It is FURTHER ORDERED that the construction work shall be completed and the change in point of diversion of water made on or before October 1, 1981.

It is FURTHER ORDERED that the certificate recorded at page 45149, Volume 37, State Record of Water Right Certificates, is canceled; and in lieu thereof a new certificate be issued covering the balance of the right NOT involved in this proceeding; and upon proof satisfactory to the Water Resources Director of completion of works and beneficial use of water to the extent intended under the provisions of this order, a confirming certificate of water right shall be issued to the applicant herein.

Dated at Salem, Oregon this 15th day of August, 1980.

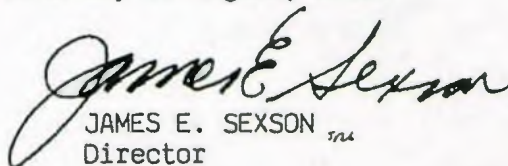
JAMES E. SEXSON
Director

3747

Tp. 30 S. R. 5 W. W. M.

SCALE: 4" = 1 MILE

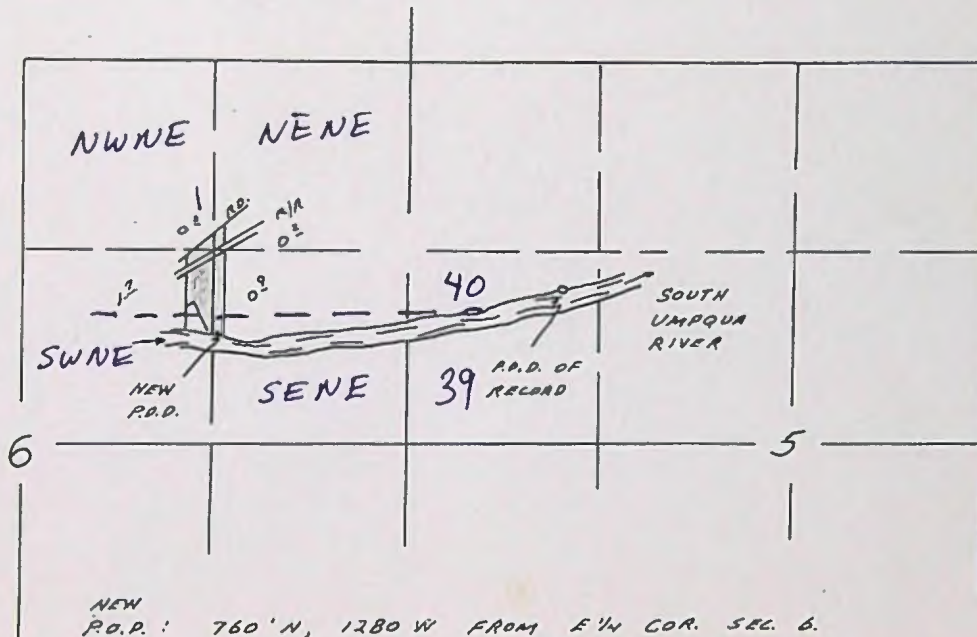

NEW
R.O.D.: 760' N, 1280' W FROM E 1/4 COR. SEC. 6.
WITHIN SE 1/4 NE 1/4, SEC. 6, Tp. 30 S, R. 5 W.

THIS MAP PREPARED BY:

SM. [Signature]
FROM INFORMATION FURNISHED BY
THE APPLICANT.

7-30-80

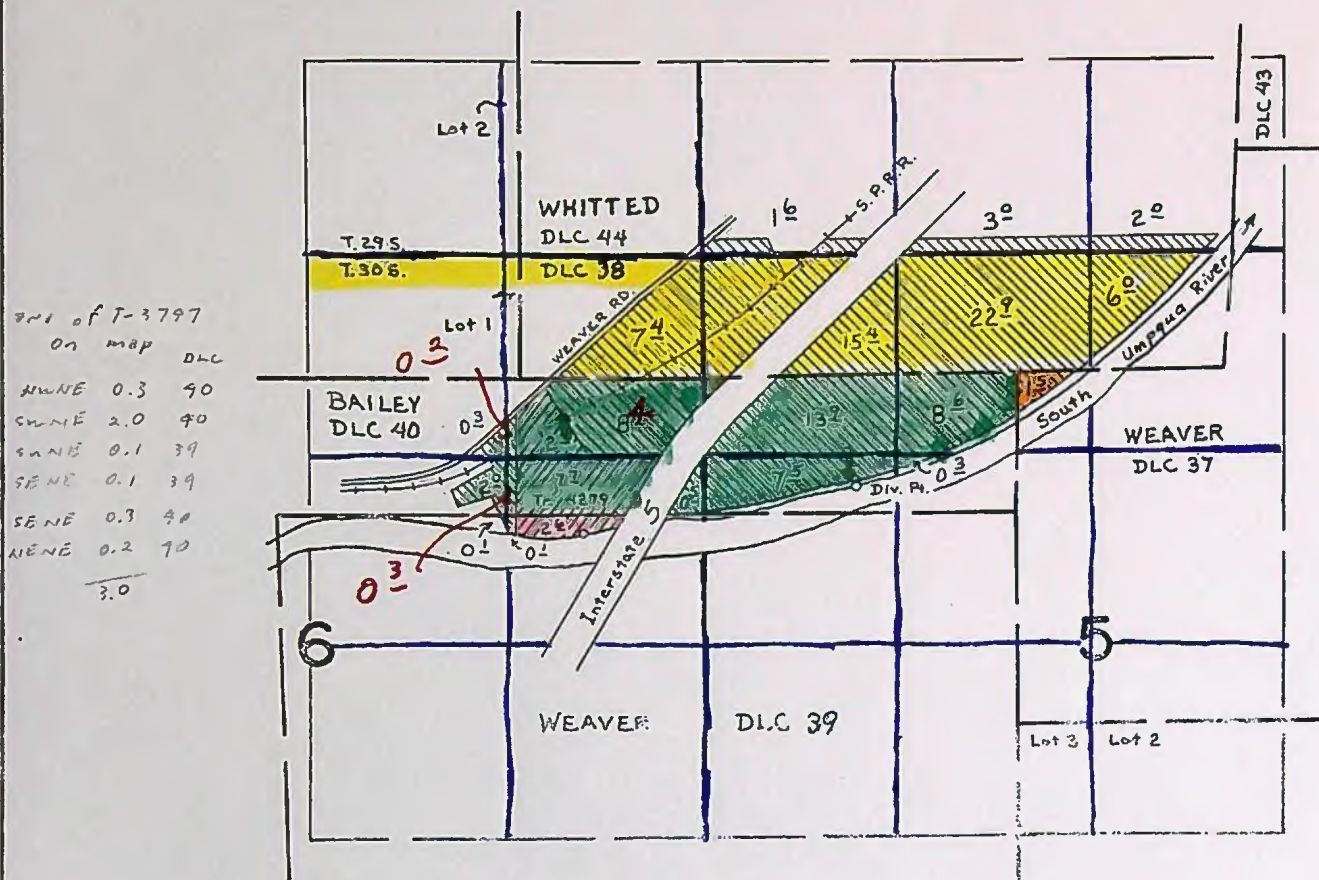

T-3797 48649

DLC	OUT	$\frac{K}{g}$	
40	0.2	NENE	0.2
40	0.2	NN NC	0.2
40	1.3	SW NE	1.7
39	0.4	SW NE	
39	0.4	SE NE	0.9
40	0.5	SE NE	
<hr/>			
	3.0		

FINAL PROOF SURVEY
UNDER

Application No. ~~24433~~ Permit No. ~~19266~~
IN NAME OF

G. N. WEAVER

Surveyed 19..... by

By Steve Donaldson July, 1980
for T-4279

T-5279 RR

NENE	DLC90	2.7	8.4
SENE	40	7.7	0
	39	2.6	0

STATE OF OREGON

COUNTY OF

DOUGLAS

CERTIFICATE OF WATER RIGHT

This Is to Certify, That G.N. WEAVER

of Myrtle Creek, State of Oregon 97457, has made proof to the satisfaction of the Water Resources Director, of a right to the use of the waters of South Umpqua River

a tributary of Umpqua River for the purpose of the irrigation of 99.0 acres

under Permit No. 19266 and that said right to the use of said waters has been perfected in accordance with the laws of Oregon; that the priority of the right hereby confirmed dates from February 14, 1950 that the amount of water to which such right is entitled and hereby confirmed, for the purposes aforesaid, is limited to an amount actually beneficially used for said purposes, and shall not exceed 0.55 cubic foot per second

or its equivalent in case of rotation, measured at the point of diversion from the stream. The point of diversion is located in the SW 1/4 NW 1/4 as projected within Bailey DLC 40, Section 5, T30S, R5W, WM, 1,060 feet North and 1,080 feet East from the E 1/4 Corner of Section 6.

The amount of water used for irrigation, together with the amount secured under any other right existing for the same lands, shall be limited to one-eightieth of one cubic foot per second per acre, or its equivalent for each acre irrigated and shall be further limited to a diversion of not to exceed 2 1/2 acre-feet per acre for each acre irrigated during the irrigation season of each year,

and shall conform to such reasonable rotation system as may be ordered by the proper state officer.

A description of the place of use under the right hereby confirmed, and to which such right is appurtenant, is as follows:

SEE NEXT PAGE

1.60 acres SW 1/4 SW 1/4 as projected within Whitted DLC 44
 3.00 acres SE 1/4 SW 1/4 as projected within Whitted DLC 44
 2.00 acres SW 1/4 SE 1/4 as projected within Whitted DLC 44

Section 32

Township 29 South, Range 5 West, WM

6.00 acres NW 1/4 NE 1/4 as projected within Whitted DLC 38
 22.90 acres NE 1/4 NW 1/4 as projected within Whitted DLC 38
 8.60 acres NE 1/4 NW 1/4 as projected within Bailey DLC 40
 1.50 acres NE 1/4 NW 1/4 as projected within Weaver DLC 37
 15.40 acres NW 1/4 NW 1/4 as projected within Whitted DLC 38
 13.90 acres NW 1/4 NW 1/4 as projected within Bailey DLC 40
 7.50 acres SW 1/4 NW 1/4 as projected within Bailey DLC 40
 0.30 acre SE 1/4 NW 1/4 as projected within Bailey DLC 40

Section 5

8.40 acres NE 1/4 NE 1/4 as projected within Bailey DLC 40
 7.40 acres NE 1/4 NE 1/4 as projected within Whitted DLC 38
 0.50 acres SE 1/4 NE 1/4 as projected within Bailey DLC 40

Section 6

Township 30 South, Range 5 West, WM

This certificate describes that portion of the water right confirmed by the prior certificate recorded at page 45149, Volume 37, State Record of Water Right Certificates, NOT modified by the provisions of an order of the Water Resources Director entered on August 15, 1980, approving Transfer Application 4279.

The issuance of this superseding certificate does not confirm the status of the water right in regard to the provisions of ORS 540.610 pertaining to forfeiture or abandonment.

The right to the use of the water for the purposes aforesaid is restricted to the lands or place of use herein described. and is subject to the existing minimum flow policies established by the Water Policy Review Board

WITNESS the signature of the Water Resources Director, affixed

this date. January 18, 1982

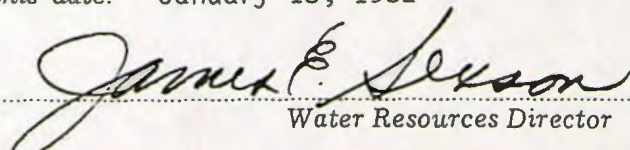
 Water Resources Director

Recorded in State Record of Water Right Certificates, Volume 44 , page 50484

T. 29 & 30 S., R. 5 W., W.M.

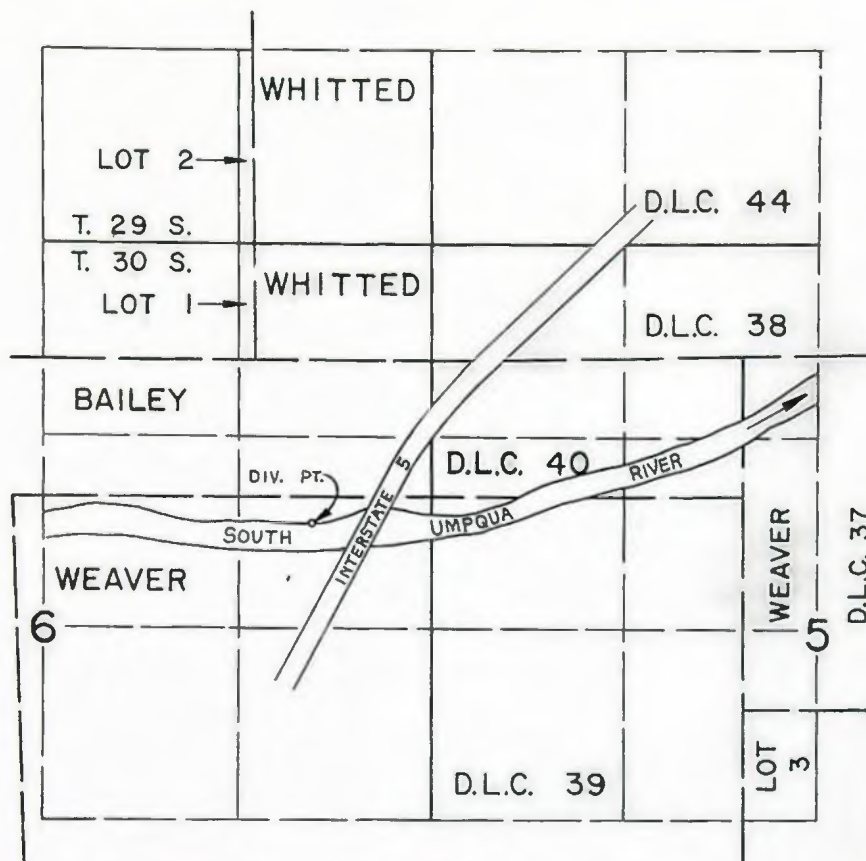

DIV. PT. LOCATED 735'N. & 815'W. FROM E. 1/4 COR. SEC. 6

SCALE: 4" = 1 mile

FINAL PROOF SURVEY UNDER

Application No. T-4279.. Permit No.
IN NAME OF

M. A. CROSS

Surveyed MAY 29, 1984, by L. CASHION

RECEIVED
AUG 10 1979
WATER RESOURCES DEPT
SALEM, OREGON

T. 30S. R. 5 W. W.M.

T-4279

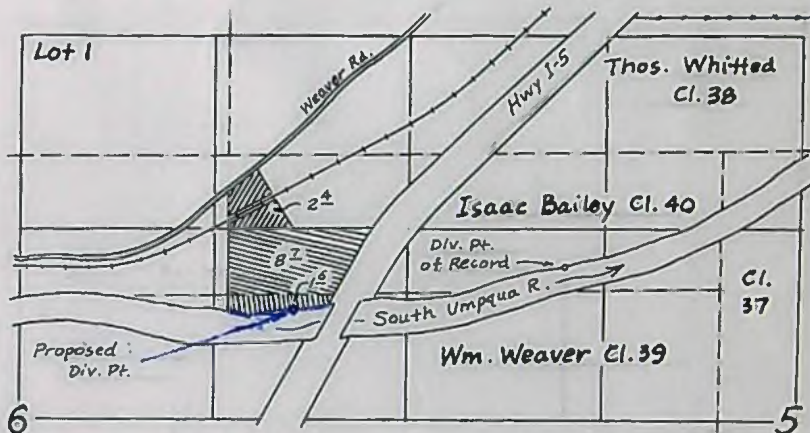

Scale: 4" = 1 mile

Div. Pt. of Record: 1060' N, 1080' E }
Proposed Div. Pt.: 760' N, 780' W } From E $\frac{1}{4}$ cor. Sec. 6.

Superseded by map labeled
Final Proot for A # 24436
Received July 16, 1980

THIS MAP PREPARED BY: GH Ball
FROM INFORMATION FURNISHED BY THE
APPLICANT.

BEFORE THE WATER RESOURCES DIRECTOR OF OREGON

DOUGLAS COUNTY

IN THE MATTER OF THE APPLICATION)
OF JAMES RICHARD MURRAY FOR APPROVAL)
OF A CHANGE IN POINT OF DIVERSION OF)
WATER)

ORDER APPROVING
TRANSFER NO. 4279

On August 13, 1979, an application was filed in the office of the Water Resources Director by James Richard Murray for approval of a change in point of diversion of water from South Umpqua River, pursuant to the provisions of ORS 540.510 to 540.530.

The certificate recorded at page 45149, Volume 37, State Record of Water Right Certificates, in the name of G.N. Weaver, describes a right which includes the use of not to exceed 0.07 cubic foot per second from South Umpqua River for irrigation of a certain 2.4 acres in NE 1/4 NE 1/4 and 7.7 acres in SE 1/4 NE 1/4, both within Isaac Bailey DLC 40; and 2.6 acres in SE 1/4 NE 1/4 within William Weaver DLC 39, Section 6, Township 30 South, Range 5 West, W.M., with a date of priority of February 14, 1950.

Water for the said right is diverted from a point located 1060 feet North and 1080 feet East from the East Quarter Corner, Section 6, being within the SW 1/4 NW 1/4 of Section 5, Township 30 South, Range 5 West, W.M.

The applicant herein, owner of the lands above described, proposes to change the point of diversion therefrom, without loss of priority, to a point located 760 feet North and 780 feet West from the East Quarter Corner of Section 6, being within the SE 1/4 NE 1/4 of Section 6, Township 30 South, Range 5 West, W.M.

Notice of the application, pursuant to ORS 540.520(2), was published in the News Review, a newspaper printed and having general circulation in Douglas County, Oregon, for a period of three weeks in the issues of September 20 and 27 and October 4, 1979.

Mr. M. John Youngquist, Watermaster, has filed a statement to the effect that the proposed change in point of diversion may be made without injury to existing rights.

No objections having been filed and it appearing that the proposed change in point of diversion may be made without injury to existing rights, the application should be approved.

NOW, THEREFORE, it hereby is ORDERED that the requested change in point of diversion, as described herein, without loss of priority, is approved.

It is FURTHER ORDERED that the quantity of water diverted at the new point of diversion shall not exceed the quantity of water available at the old point of diversion under the subject right.

It is FURTHER ORDERED that the following provisions shall be effective when in the judgment of the watermaster it becomes necessary to install headgates and measuring devices:

That the diversion works shall include an in line flow meter, a weir, or other suitable device for measuring the water to which the applicant is entitled;

That the type and plans of the measuring device be approved by the watermaster before the beginning of construction work and that the weir or measuring device be installed under the general supervision of said watermaster.

It is FURTHER ORDERED that the construction work shall be completed and the change in point of diversion of water made on or before October 1, 1981.

It is FURTHER ORDERED that the certificate recorded at page 45149, Volume 37, State Record of Water Right Certificates, is canceled; and in lieu thereof a new certificate be issued covering the balance of the right NOT involved in this proceeding; and upon proof satisfactory to the Water Resources Director of completion of works and beneficial use of water to the extent intended under the provisions of this order, a confirming certificate of water right shall be issued to the applicant herein.

Dated at Salem, Oregon this 15th day of August, 1980.

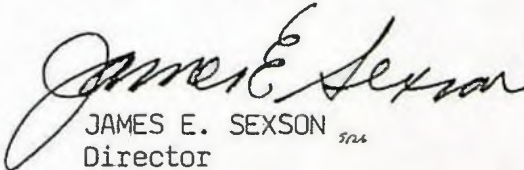
JAMES E. SEXSON
Director

T. 29 & 30 S., R. 5 W., W.M.

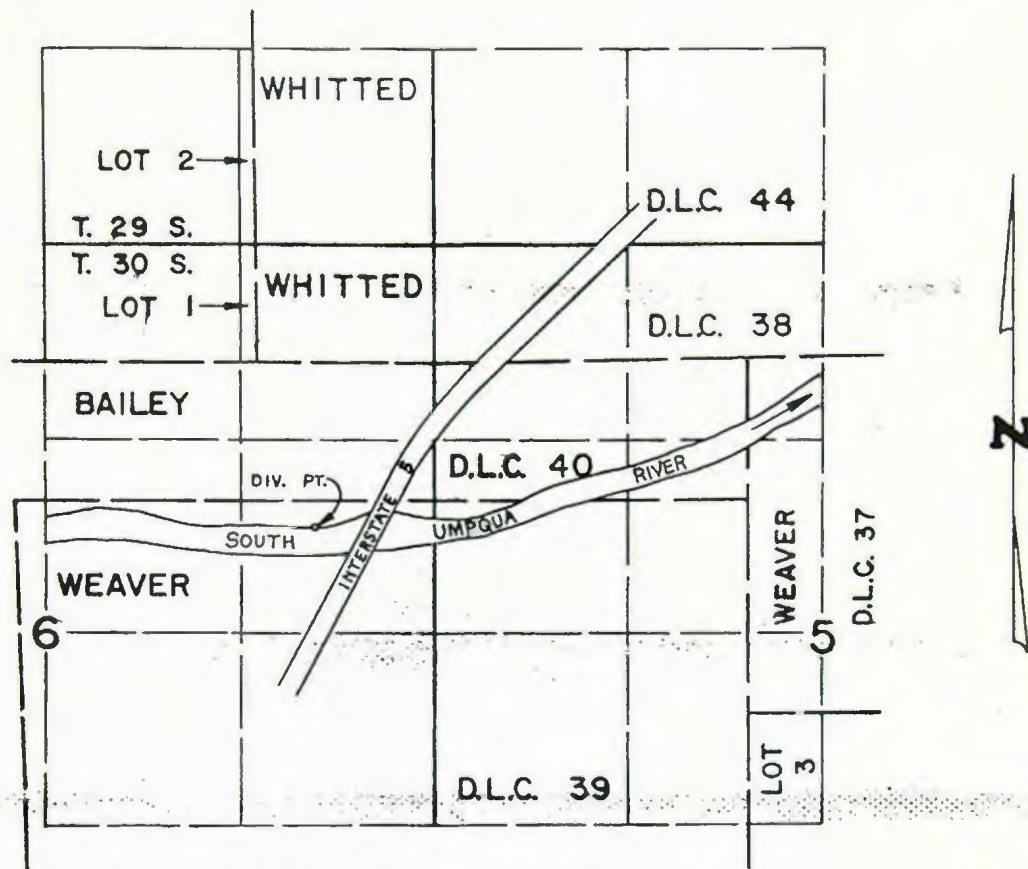

DIV. PT. LOCATED 735'N. & 815'W. FROM E. 1/4 COR. SEC. 6

SCALE: 4" = 1 mile

FINAL PROOF SURVEY
UNDER

Application No. T-4279 Permit No.
IN NAME OF

M. A. CROSS

Surveyed MAY 29, 1984, by L. CASHION

T-4279; C-45149

Steve Donaldson has remapped the lands covered by Application No. 24436 (certificate 24411). Transfer No. 3747 changed the POD for 3⁰ acres in Section 6. A transfer (No. 4279) is pending for a change in POD for 12.7 ± acres.

The final proof survey done Oct 11, 1956 apparently showed the DLC and maybe the 40 lines slightly off. The map by Steve Donaldson in July 1980 supposedly correctly locates these lines.

Therefore, I am proposing to allow T-4279 based on Steve's map, then issue a new remaining right certificate showing the properties for each DLC-40 as Steve has remapped.

Lands affected by T-4279 are:

	C-45149	New Map	T-4279	RR
NENE(DLC 40)	11.9	11.3	2.4	8.9
SENE(DLC 40)	7.1	8.2	6.6	0.5
SENE(DLC 39)	4.5	2.6	4.5	0

NOTICE OF COMPLETE APPLICATION
OF WATER TO BENEFICIAL USE

RECEIVED
SEP 14 1981
WATER RESOURCES DEPT
SALEM, OREGON

Transfer No. I 4279

I, Clifford Cross hereby certify that
on September 10, 1981, the water has been applied to the lands to
which the water right was transferred by an order of the State Engineer
dates Aug. 13, 1979, approving an application for a change in place
of use of water from SOUTH Umpqua RIVER.

9-10-81

Date

Clifford Cross
Signature

2703

OK
Fin

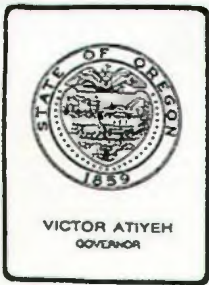

Water Resources Department
MILL CREEK OFFICE PARK

555 13th STREET N.E., SALEM, OREGON 97310

PHONE 1+800-452-7813
378-3066

August 22, 1980

James Richard Murray
Box 22, Weaver Road
Myrtle Creek, Oregon 97457

REFERENCE: File No. T-4279

Enclosed is a certified copy of the order of the Water Resources Director approving your water right transfer application.

The date for completion is given in the order. When you have completed the change, fill out and return the enclosed completion form.

If your transfer is for change in use or change in place of use, you may lose the right if the change is not made within the time limit noted in the order. An extension of the time limit can be allowed only upon a showing that diligent effort has been made to complete the actual change within the time allowed.

A survey will be scheduled some time after completion of the authorized change.

Sincerely,

Samuel R. Allison
Supervisor
Transfer Section

SRA:lcj
cc: Watermaster

Tp. 30 S. R. 5 W. W. M.

SCALE: 4" = 1 MILE

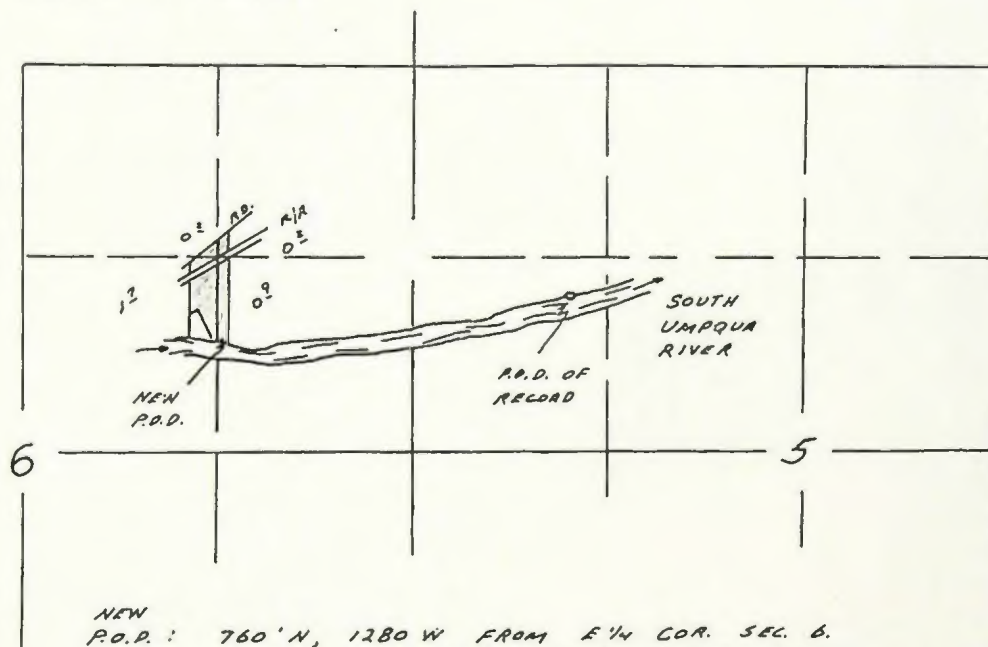

NEW
P.O.D.: 760' N, 1280' W FROM E 1/4 COR. SEC. 6.
WITHIN SE 1/4 NE 1/4, SEC. 6, Tp. 30 S, R. 5 W.

THIS MAP PREPARED BY:

SM. [Signature]
FROM INFORMATION FURNISHED BY
THE APPLICANT.

for T-3747

Map for T-4279 corrected DLCC Section lines

POD
POU
USR;
Add'l POD

County Douglas

1. Name Clifford Cross ✓ M. A. Cross
Address Box ^{24E} ~~25~~, Weaver Rd., Myrtle Creek, OR 97457
Box 22

3. Use in / 12.7 ac

5. Priority Date 2/14/1950

6. Proposed Point of Diversion $\overset{735'}{760}' N + \overset{815'}{780}' W$ from E $\frac{1}{4}$ Cor,
S6, w/in SE $\frac{1}{4}$ NE $\frac{1}{4}$, S6, T30S, R5W, Wm

7. Completion Date 10-1-81

8. Place of Use:

[illegible]

RESEARCH: 19256 ✓
19266 ✓

T-4279

7-30-80

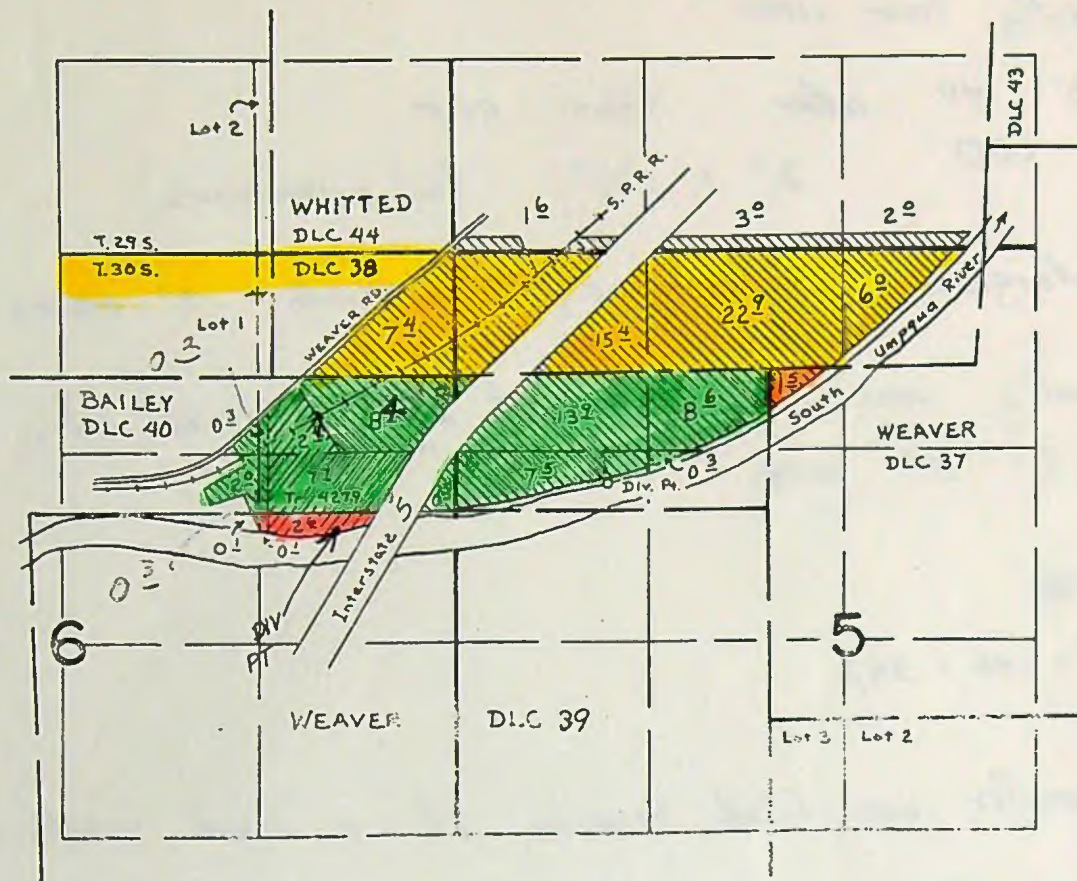

T-3797

Year	Rate	Notes
1920	0.2	NE NE
1930	0.2	NE NE
1940	0.2	NE NE
1950	1.3	NE NE
1960	0.9	NE NE
1970	0.4	NE NE
1980	0.5	NE NE
<u>3.0</u>		

FINAL PROOF SURVEY
UNDER

Application No. ~~24432~~ Permit No. ~~19266~~
IN NAME OF

G. N. WEAVER

Surveyed 19..... by

By Steve Donaldson July, 1988
for T-4279

T-7279	RR
2.7	3.4
7.7	0
2.6	0

NE NE	40	2.7	9.4
SE NE	40	7.7	0
	39	2.6	0

Intro: Clifford Cross drives to the river and shows us the POD & POU

Source: S. Umpqua River

Use: irrigation of berries (blueberries, raspberries)

Div. Pt: directly from river

Pump: 7.5 HP motor 3465 RPM
CDD 2" x 1 3/4" (w/ expansions)

Pipe: all underground; 4" mainline, 2" laterals; 1" risers

Heads: usually runs 30 RB but can run 50 w/
7.5 HP pump. 5/32" x 3/32"

Lift: 25-30'

Photo: BTR - 1HH - 257

Remarks: Transfer was filed because of a land subdivision

Lynn Cashion
WRE
5/29/84

4/5/85

M.A. Cross, Clifford Cross's wife, should be name on
POD transfer - telcon w/ Clifford Cross

S. UMPQUA, R

WZ T-0982-C1

*** OREGON WATER RESOURCES DEPARTMENT ***
*** WATER RIGHTS DIVISION ***
*** WATER RIGHT DATA INPUT FORM ***

PAGE 1
RUN ON: 3/20/81 AT: 9:08

WATER RIGHT NO. T000042791 PERMIT NO. 019266 CERTIF. NO.
ORIG. NO. A000244361 PREV. NO. A000244361/SUPER. NO.

NAME: JAMES RICHARD MURRAY

ADDRESS: BOX 22 WEAVER RD

CITY/STATE/ZIP/COUNTY: MYRTLE CREEK, OR 97457 10

STREAM-ID 16 1250 0900

RIV. MI.

WM. DIST. 15 W.R. TYPE SA STATUS V

CANCEL YEAR----

CONSTR. COMPLT--> 10 01 1981

YR. LAST USED-----> _____

NEXT ACTION DUE--> _____

PRIORITY-----> 02 14 1950

PUT TO USE-----> 10 01 1981

LAST TRANS. DATE--> _____

LAST TRANS. TYPE--> _____

APPLICATION---> 08 13 1979

SURVEYED-----> 05 29 1984

EXAM. FEE-----> 20.00

RECORDING FEE-----> 15.00

PERMIT ISSUE--> 08 15 1980

CONCURRENCE-----> _____

CYCLE STATUS-----> _____

REPORTED FLAG-----> _____

CONSTR. STRT.--> 08 15 1980

CERTIFIED-----> _____

CORRES. INIT.-----> _____

CORRES. DATE-----> _____

POINT-OF-DIVERSION DATA;
TWNSP RNGE SECT QTR/QTR STREAM-ID

RIV. MI.

RATE

STATUS S OR P

3005 050W 06 A D 16 1250 0900

0.070

V P

** REMARKS; - - - - ->
** DATED-->

** POD: 760' N & 780' W PM E' 1/4

** COR S. G. CHANGES POD PART

** OFC-45149, RRC-50484.

PLACE-OF-USE DATA:
TWNSP RNGE SECT QTR/QTR CNTY USE % CNSMTV ACRES STATUS S OR P

3005 050W 06 A A 10 1R 100 2.90 V P

() () () A D () () () 10.30 V P

**-----

**-----

**-----

**-----

50484

W.R.I.S.

Assembled 3-20-85 by SWS

Entered _____ by _____

Verified _____ by _____

T.29S. R.5W. W.M.

T-4279

7-30-80

Part of T-4279
on map DLC
NWNE 0.3 90
SWNE 2.0 90
SENE 0.1 39
SENE 0.1 39
SENE 0.7 90
SENE 0.2 90
3.0

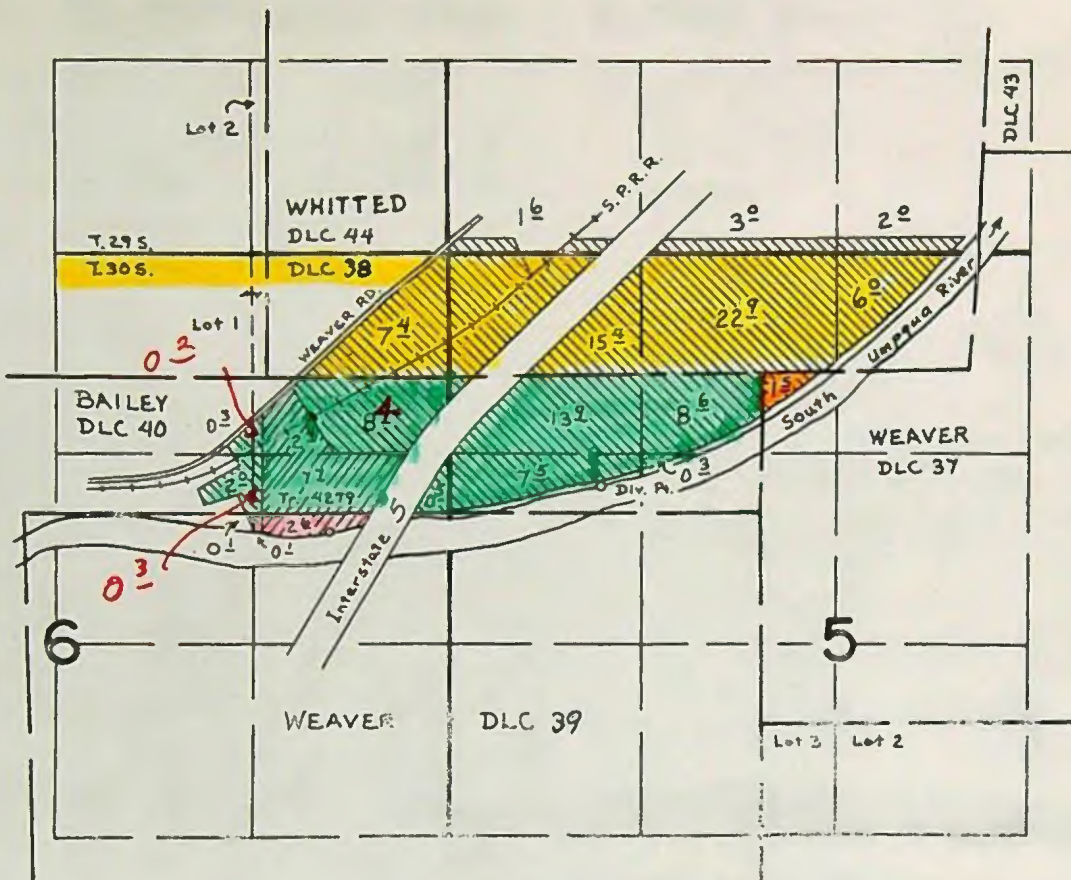

T-3797

DLC	OUT	4/4
40	0.2	NENE
40	0.2	NWNE
40	1.3	SWNE
39	0.9	SENE
39	0.4	SENE
40	0.5	SENE
3.0		

T-7279 RR

NENE	DLC 40	2.7	8.4
SENE	40	7.7	0
	39	2.6	0

FINAL PROOF SURVEY UNDER

Application No. ~~24138~~ Permit No. ~~19266~~
IN NAME OF

G. N. WEAVER

Surveyed 19 by

By Steve Donaldson July, 1980
for T-4279

T.29 $\frac{1}{2}$ 30S. R.5W. W.M.

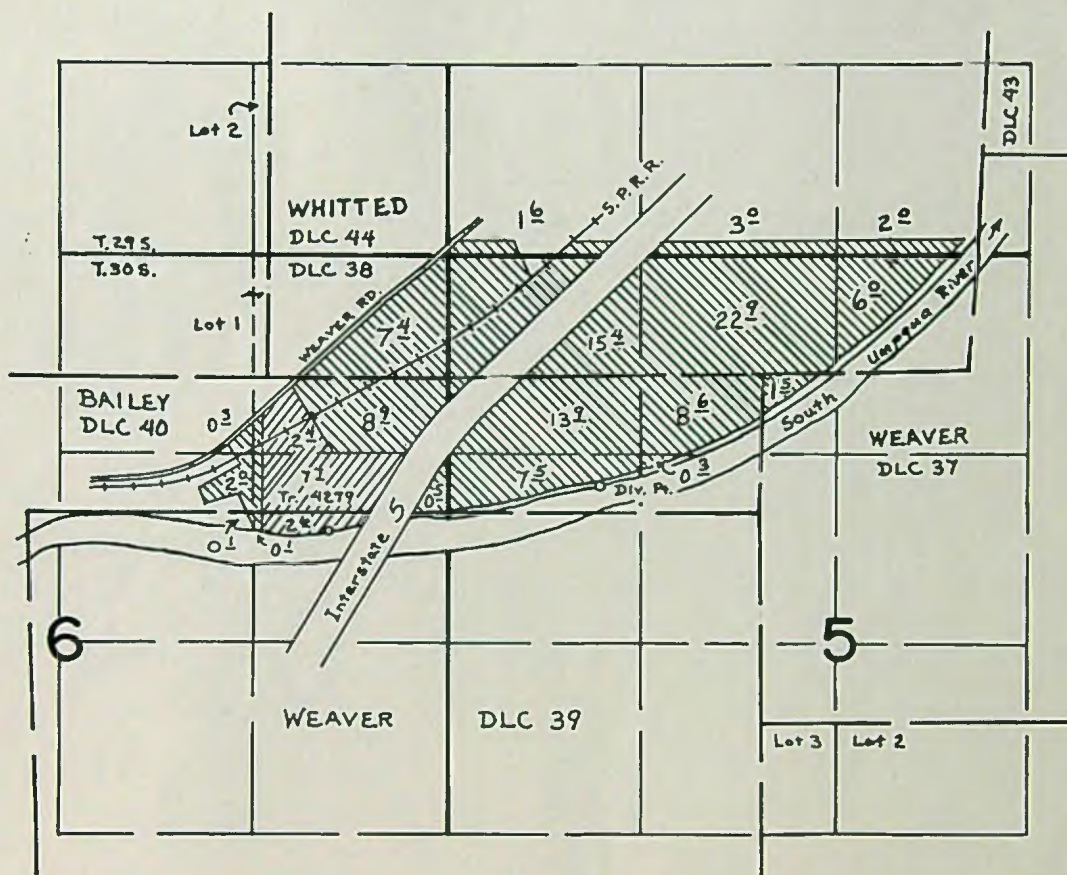

FINAL PROOF SURVEY UNDER

Application No. 24436 Permit No. 19266
IN NAME OF

G. N. WEAVER

Surveyed 19....., by

(Prior to T-3747 - 3° 26' 00")

Map by Steve Donaldson, June-July, 1980

RECEIVED
AUG - 8 1977
WATER RESOURCES DEPT
SALEM, OREGON

Tp. 30 S. R. 5 W. W. M.

SCALE: 4" = 1 MILE

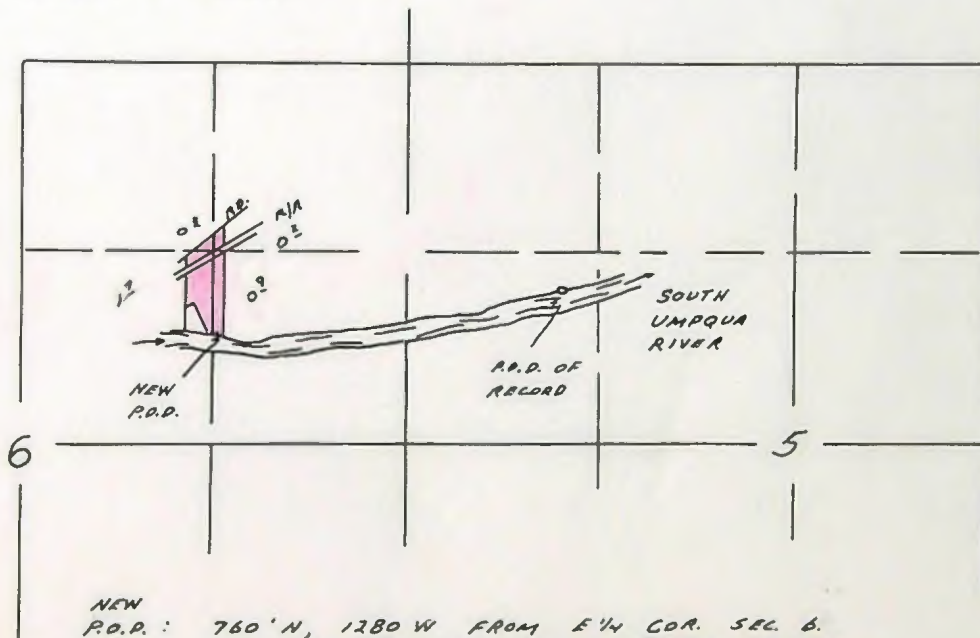

NEW
R.O.D.: 760' N, 1280' W FROM E 1/4 COR. SEC. 6.
WITHIN SE 1/4 NE 1/4, SEC. 6, Tp. 30 S, R. 5 W.

THIS MAP PREPARED BY:

SA. [Signature] PREPARED BY

FROM INFORMATION FURNISHED BY
THE APPLICANT.

INFORMATION FURNISHED BY
THE APPLICANT.

INFORMATION FURNISHED BY
THE APPLICANT.

INFORMATION FURNISHED BY
THE APPLICANT.

Application for Transfer of Water Right

RECEIVED

AUG 6 1980

WATER RESOURCES DEPT
SALEM, OREGON

To the WATER RESOURCES DIRECTOR OF OREGON:

I, James Richard Murray

(Name of applicant)

of Box 22, Weaver Road, Myrtle Creek

(Mailing address)

(City)

State of OREGON, 97457, 863-3879, do hereby make application for change

(Zip Code)

(Phone number)

in point of diversion

(In point of diversion: place of use; use heretofore made of the water)

1. Is the water right recorded in your name? No. G.N. Weaver

(If not, give name)

2. Was your water right determined by Decree of Court? No. If so, give title of proceedings

(Yes or No)

number of certificate

3. Was your water right acquired by Water Right Permit? Yes. If so, give number

(Yes or No)

of permit 19266 Number of certificate 45149

NOTE: If the entire right of record is not directly involved in the requested change, only that part of the right that is directly involved should be considered in answering the balance of the questions on this form.

4. The source of water is South Umpqua River5. What is the date of priority of your water right? February 14, 19506. The authorized point of diversion is located 1060 ft. N and 1080 ft. E from the E $\frac{1}{4}$

(N. or S.)

(E. or W.)

corner of Sec 6 being within the SW $\frac{1}{4}$ NW $\frac{1}{4}$ of Section 5 Tp. 30 S R. 5 W W. M.,

(No. N. or S.) (No. E. or W.)

in the county of DOUGLAS The name of the ditch used is

NOTE: Answer question if the application is for change in point of diversion.

7. The proposed point of diversion is located 760 ft. N and 780 ft. W from the E $\frac{1}{4}$

(N. or S.)

(E. or W.)

corner of Sec 6 being within the SE $\frac{1}{4}$ NE $\frac{1}{4}$ of Section 6 Tp. 30 S R. 5 W W. M.,

(No. N. or S.) (No. E. or W.)

in the county of DOUGLAS The name of the ditch to be used is

8. The use to which the water is applied isirrigation.....
(Irrigation, Mining, Power, Manufacturing, etc.)

Location of area irrigated, or place of use if other than irrigation:

Township North or South	Range E. or W. of Willamette Meridian	Section	List ¼-¼ of Section	Number Acres To Be Irrigated
30 S	5 W	6	NE NE	2.4*
			SE NE	7.7*
			SE NE	2.6 ⁺
				*within I. Bailey DLC 40
				+within W. Weaver DLC 39

(If more space required, attach separate sheet)

9. Are you the legal owner of the above described lands?yes.....
(If not owner, explain your interest)

10. To your knowledge, has any portion of the water right above described undergone a period of five or more consecutive years of nonuse?No.....
(Yes or No)

NOTE: Answer questions 11, 12 and 13 if application is for change in use or place of use.

11. Are the lands from which you propose to transfer your water right free of all encumbrances, including taxes, mortgages, liens, etc.?
(Answer Yes or No)

12. If not, give below a description of existing encumbrances:

NATURE OF ENCUMBRANCE	HELD BY	AMOUNT

13. The use to which the water is to be applied is
(Irrigation, power, mining, manufacturing, domestic supplies, etc.)

Location of area to be irrigated, or place of use if other than irrigation:

Township North or South	Range E. or W. of Willamette Meridian	Section	List ¼-¼ of Section	Number Acres To Be Irrigated

(If more space required, attach separate sheet)

14. Reasons for the proposed changes are To place the point of diversion on my land.....

15. Construction work will be completed on or before October 1, 1979

16. The water will be completely applied to the proposed use on or before October 1, 1980

Remarks The north and south boundaries of DLC 40 have been shifted southward
..... to conform to the GLO plat. This should be noted when the remaining right
..... certificate is issued.
.....

..... Advertise in the Roseburg News Review.
.....

NOTE: THIS APPLICATION MUST BE ACCOMPANIED BY A MAP OR MAPS SHOWING THE
BEFORE AND AFTER LOCATIONS OF THE POINT OF DIVERSION AND/OR PLACE OF
USE, AS THE CASE MAY BE.

AFFIDAVIT OF APPLICANT

I, James R. Murray, the applicant herein, being
first duly sworn, depose and say that I have read the above and foregoing application for transfer of water
right; that I know the contents thereof and that the statements therein made are true and correct to the best
of my knowledge and belief.

In Witness Whereof, I have hereunto set my hand this 5th day of August, 1980.

James R. Murray
.....
(Name of applicant)

Subscribed and sworn to before me this 5th day of August, 1980.

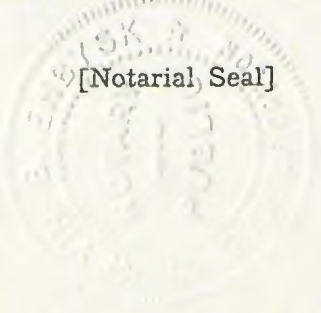

Ken B. [illegible]
.....
NOTARY PUBLIC FOR OREGON

My commission expires 6-18-82



STATE OF OREGON

RECEIVED

INTEROFFICE MEMO

AUG 20 1979

WATER RESOURCES DEPT

TO: TRANSFERS, WATER RIGHTS DIVISION SALEM, OREGON DATE: August 16, 1979.

FROM: ** M. John Youngquist, Watermaster

SUBJECT: WATER RIGHT TRANSFER APPLICATION NO. 4279

IN THE NAME OF James Richard Murray

In my opinion the proposed change in point of diversion from South Umpqua River
MAY BE MADE WITHOUT INJURY ~~WOULD RESULT IN INJURY~~* to an existing water right.

Headgate notices ~~HAVE~~ HAVE NOT been issued for diversion from the sources which
serves this right.

If for change in point of diversion, is there any intervening point of diversion
between the authorized and the proposed points of diversion? Yes
(yes or no)

In my opinion, the order approving the subject transfer application should include
the following in regard to the appropriator installing suitable measuring devices
in the diversion works:

- (1) PRIOR to the diverting of water at the new point of diversion . . .
 X (2) When in the judgment of the watermaster it becomes necessary . . .

* The approval of this transfer application would result in injury to other water
rights because _____

**

Watermaster's signature or initials

Affidavit of Publication

The News-Review

Roseburg, Oregon

ISSUED DAILY EXCEPT SUNDAY

STATE OF OREGON }
COUNTY OF DOUGLAS } ss.

I, Elsille Martin, being first duly sworn, depose and say that I am the Office Manager, of The News-Review, a newspaper of general circulation, as defined by ORS 193.010 and 193.020; printed and published at Roseburg in the aforesaid county and state; that the

Notice of Water Right Transfer Application No 4279

a printed copy of which is hereto annexed, was published in the entire issue of said newspaper for 3

successive and consecutive weeks in the following issues:

September 20, 27, 1979

October 4, 1979

The fee actually charged by such newspaper for such publication is \$ 30.11

Elsille Martin

Subscribed and sworn to before me this 4th day of

October 19 79

Barbara Brown

Notary Public of Oregon

My Commission expires 10th day of October, 19 80

RECEIVED

OCT - 5 1979

WATER RESOURCES DEPT
SALEM, OREGON

NOTICE OF
WATER RIGHT TRANSFER
APPLICATION NO. 4279

The Water Resources Director of Oregon has received and filed an application by James Richard Murray for approval, without loss of priority, of a change in point of diversion of water under a certain water right.

The affected water right is a portion of the right described by the certificate recorded at page 45149, Volume 37, State Record of Water Right Certificates, in the name of G.N. Weaver, and is for the use of not to exceed 0.07 cubic foot per second from Myrtle Creek, under a priority date of Feb. 14, 1950, for irrigation of a certain 2.4 ac in NE 1/4 NE 1/4 & 10.3 ac in SE 1/4 NE 1/4 of Sec 6, T 30S, R 5W, WM.

The authorized point of diversion is located 1060 ft N & 1080 ft E from the E 1/4 Corner of Sec 6, being within the SW 1/4 NW 1/4 of Sec 5, T 30S, R 5W, WM.

The applicant proposes to change the point of diversion therefrom to a point located 760 ft N & 760 ft W from the E 1/4 Corner of Sec 6, being within the SE 1/4 NE 1/4 of Sec 6, T 30S, R 5W, WM.

Pursuant to ORS 540.520(2), a hearing is scheduled for 9:30 a.m. on Wednesday, November 14, 1979, at the Douglas County Courthouse, Roseburg, Oregon. Any objection to the proposed change must be prepared in writing; one copy to be served on the applicant at Box 22, Weaver Rd, Myrtle Creek, OR 97457; and one copy filed in the office of the Water Resources Director, Salem, OR 97310, together with a \$10 filing fee, at least 10 days prior to the date set for hearing. Rules for filing objections will be furnished upon request. IF NO OBJECTIONS ARE FILED, THE APPLICATION MAY BE APPROVED BY THE WATER RESOURCES DIRECTOR WITHOUT A HEARING.

Dated at Salem, Oregon this 14th day of September, 1979.

James E. Sexson, Director
Invoice No. 5655

Publication Dates: September 20, 27, October 4, 1979

OK
OCT 5 1979

NOTICE OF WATER RIGHT TRANSFER APPLICATION NO. 4279

The Water Resources Director of Oregon has received and filed an application by James Richard Murray for approval, without loss of priority, of a change in point of diversion of water under a certain water right.

The affected water right is a portion of the right described by the certificate recorded at page 45149, Volume 37, State Record of Water Right Certificates, in the name of G. N. Weaver, and is for the use of not to exceed 0.07 cubic foot per second from Myrtle Creek, under a priority date of Feb. 14, 1950, for irrigation of a certain 2.4 ac in NE $\frac{1}{4}$ NE $\frac{1}{4}$ & 10.3 ac in SE $\frac{1}{4}$ NE $\frac{1}{4}$ of Sec 6, T 30S, R 5W, WM.

The authorized point of diversion is located 1060 ft N & 1080 ft E from the E $\frac{1}{4}$ Corner of Sec 6, being within the SW $\frac{1}{4}$ NW $\frac{1}{4}$ of Sec 5, T 30S, R 5W, WM.

The applicant proposes to change the point of diversion therefrom to a point located 760 ft N & 780 ft W from the E $\frac{1}{4}$ Corner of Sec 6, being within the SE $\frac{1}{4}$ NE $\frac{1}{4}$ of Sec 6, T 30S, R 5W, WM.

Pursuant to ORS 540.520(2), a hearing is scheduled for 9:30 a.m. on Wednesday, November 14, 1979, at the Douglas County Courthouse, Roseburg, Oregon. Any objection to the proposed change must be prepared in writing: one copy to be served on the applicant at Box 22, Weaver Rd, Myrtle Creek, OR 97457; and one copy filed in the office of the Water Resources Director, Salem, OR 97310, together with a \$10 filing fee, at least 10 days prior to the date set for hearing. Rules for filing objections will be furnished upon request. IF NO OBJECTIONS ARE FILED, THE APPLICATION MAY BE APPROVED BY THE WATER RESOURCES DIRECTOR WITHOUT A HEARING.

Dated at Salem, Oregon this 14th day of September, 1979.

James E. Sexson, Director *SES*