

Regular

Name Westwood Farms, Inc.  
 Attn: John Coleman  
 Address P.O. Box 82  
St. Paul, OR 97137  
john@wwfarms.org  
 Change in APOA  
 Date Filed 1/29/2024  
 Initial notice date 2/6/2024  
 DPD issued date \_\_\_\_\_  
 PD issued date 6/20/2025  
 PD notice date 6/24/2025  
 Date of FO 8/14/2025 Vol 135 Page 367-370  
 C-Date \_\_\_\_\_  
 COBU due date \_\_\_\_\_  
 COBU Received date \_\_\_\_\_  
 Certificate issued \_\_\_\_\_

## DESCRIPTION OF WATER RIGHT(S)

Name of Stream A well  
 Trib. of Willamette River  
 Use Irrigation County Marion  
 Quantity of water (CFS) \_\_\_\_\_ No. of Acres \_\_\_\_\_  
 Name of ditch \_\_\_\_\_  
 App# G 2896 Per # G 2680 Cert # 35374 PR Date 6-16-1964  
 App# \_\_\_\_\_ Per # \_\_\_\_\_ Cert # \_\_\_\_\_ PR Date \_\_\_\_\_  
 App# \_\_\_\_\_ Per # \_\_\_\_\_ Cert # \_\_\_\_\_ PR Date \_\_\_\_\_  
 App# \_\_\_\_\_ Per # \_\_\_\_\_ Cert # \_\_\_\_\_ PR Date \_\_\_\_\_

FEES PAID		
Date	Amount	Receipt #
<u>1-29-2024</u>	<u>\$1,840.00</u>	<u>142314</u>

FEES REFUNDED		
Date	Amount	Receipt #

Assignments: \_\_\_\_\_

Irrigation District \_\_\_\_\_

Agent Zach Pike - Urlacher — GSI Water Solutions, Inc.  
zpike.urlacher@gsiws.com

CWRE \_\_\_\_\_

CC's list Marion County Planning☐ - Oversized map - Location \_\_\_\_\_





# Oregon

Tina Kotek, Governor

## Water Resources Department

North Mall Office Building  
725 Summer St NE, Suite A  
Salem, OR 97301  
Phone 503 986-0900  
Fax 503 986-0904

August 14, 2025

John P. Coleman  
PO BOX 82  
Saint Paul, OR 97137

REFERENCE: Transfer Application T-14395

Enclosed is a copy of the final order approving your water right transfer application.

The time allowed to complete the transfer is specified in the final order. YOU SHOULD GIVE PARTICULAR ATTENTION TO THE TIME LIMIT. The water right for any portion of the authorized change in character of use or change in place of use NOT carried out within the time allowed will be lost.

An extension of the time limit can be allowed only upon a showing that diligent effort has been made to complete the actual change(s) within the time allowed.

You are required to hire a Certified Water Rights Examiner (CWRE) to complete a Claim of Beneficial Use report and map which must be submitted to this Department within one year of the date you complete the change(s) or within one year of the completion date authorized in the transfer final order, whichever occurs first.

If you have any questions related to the approval of this transfer, you may contact your caseworker, Elyse Richman, by telephone at (971) 701-5485 or by e-mail at [Elyse.d.richman@water.oregon.gov](mailto:Elyse.d.richman@water.oregon.gov).

Sincerely,

David V. Jones Jr  
Water Rights Services Support  
Transfers and Conservation Section

cc: Gregory J. Wacker, Watermaster Dist. # 16 (via email)  
Zach Pike-urlacher, Agent  
Marion County Planning Department, Local Government

Enclosure

**BEFORE THE WATER RESOURCES DEPARTMENT  
OF THE  
STATE OF OREGON**

In the Matter of Transfer Application	)	FINAL ORDER APPROVING AN
T-14395, Marion County	)	ADDITIONAL POINT OF APPROPRIATION

**Authority**

Oregon Revised Statutes (ORS) 537.705 and 540.505 to 540.580 establish the process in which a water right holder may submit a request to transfer the point of appropriation, place of use, or character of use authorized under an existing water right. Oregon Administrative Rules (OAR) Chapter 690, Division 380 implement the statutes and provides the Department's procedures and criteria for evaluating transfer applications.

**Applicant**

WESTWOOD FARMS, INC.  
ATTN: JOHN COLEMAN  
PO BOX 82  
SAINT PAUL, OR 97137

**Findings of Fact**

1. On January 29, 2024, Westwood Farms, Inc., Attn: John Coleman filed an application for an additional point of appropriation under Certificate 35374. The Department assigned the application number T-14395.
2. Notice of the application for transfer was published on February 6, 2024, pursuant to OAR 690-380-4000. No comments were filed in response to the notice.
3. On May 13, 2025, the Department mailed a copy of the draft Preliminary Determination proposing to approve Transfer Application T-14395 to the applicant. The draft Preliminary Determination cover letter set forth a deadline of June 12, 2025, for the applicant to respond. The applicant requested that the Department proceed with issuance of a Preliminary Determination and provided the necessary information to demonstrate that the applicant is authorized to pursue the transfer.

This final order is subject to judicial review by the Court of Appeals under ORS 183.482. Any petition for judicial review must be filed within the 60-day time period specified by ORS 183.482(1). Pursuant to ORS 536.075 and OAR 137-003-0675, you may petition for judicial review or petition the Director for reconsideration of this order. A petition for reconsideration may be granted or denied by the Director, and if no action is taken within 60 days following the date the petition was filed, the petition shall be deemed denied.

4. On May 16, 2025, the agent for the applicant requested the completion date of Transfer Application T-14395 be extended to provide sufficient time to demonstrate full beneficial use under the transfer pursuant to OAR 690-380-5140 (3). The Department has extended the completion date of the transfer to October 1, 2030.
5. On June 20, 2025, the Department issued a Preliminary Determination proposing to approve Transfer T-14395 and mailed a copy to the applicant. Additionally, notice of the Preliminary Determination for the transfer application was published on the Department's weekly notice on June 24, 2024, and in the Statesman Journal newspaper on June 24 and July 1, 2025, pursuant to ORS 540.520 and OAR 690-380-4020. No protests were filed in response to the notice.
6. The portion of the right to be transferred is as follows:

**Certificate:** 35374 in the name of PAUL TOWNSEND (perfected under Permit G-2680)  
**Use:** IRRIGATION OF 36.7 ACRES  
**Priority Date:** JUNE 16, 1964  
**Rate:** 0.46 CUBIC FOOT PER SECOND  
**Limit/Duty:** The amount of water used for irrigation, together with the amount secured under any other right existing for the same lands, shall be limited to ONE-EIGHTIETH of one cubic foot per second per acre, or its equivalent for each acre irrigated and shall be further limited to a diversion of not to exceed 2.5 acre-feet per acre for each acre irrigated during the irrigation season of each year.

**Source:** A WELL a tributary of WILLAMETTE RIVER

**Authorized Point of Appropriation:**

Twp	Rng	Mer	Sec	Q-Q	DLC	Measured Distances
6 S	3 W	WM	10	NW NE	37	WELL 3 - 1430 FEET NORTH AND 670 FEET WEST FROM THE SE CORNER OF LOT 2 (SENE)

**Authorized Place of Use:**

IRRIGATION						
Twp	Rng	Mer	Sec	Q-Q	DLC	Acres
6 S	3 W	WM	3	SE SW	37	4.2
6 S	3 W	WM	10	NW NE	37	22.1
6 S	3 W	WM	10	SW NE	37	1.4
6 S	3 W	WM	10	NE NW	37	9.0
					Total	36.7

7. Transfer Application T-14395 proposes an additional point of appropriation as follows:

Twsp	Rng	Mer	Sec	Q-Q	DLC	Measured Distances	Approximate Distance from Authorized Point of Appropriation
6 S	3 W	WM	3	SE SE	37	WELL 2 - 1140 FEET SOUTH AND 1570 FEET WEST FROM NW CORNER OF DLC 38	0.44 MILE NE

***Transfer Review Criteria [OAR 690-380-0100(14), OAR 690-380-4010(2), and OAR 690-380-2110(2)]***

8. Water has been used within the last five years according to the terms and conditions of the right. There is no information in the record that would demonstrate that the right is subject to forfeiture under ORS 540.610.
9. A water delivery system sufficient to use the full amount of water allowed under the existing right was present within the five-year period prior to submittal of Transfer Application T-14395.
10. The water right is subject to transfer as defined in ORS 540.505(4) and OAR 690-380-0100(14).
11. The proposed point of appropriation develops groundwater from the same aquifer as the authorized point of appropriation, as required by OAR 690-380-2110(2).
12. The proposed change, as conditioned, would not result in enlargement of the right.
13. The proposed change, as conditioned, would not result in injury to other existing water rights.
14. All other application requirements are met.

**Conclusions of Law**

The additional point of appropriation proposed in Transfer Application T-14395 is consistent with the requirements of ORS 537.705 and 540.505 to 540.580 and OAR 690-380-5000.

**Now, therefore, it is ORDERED:**

1. The additional point of appropriation proposed in Transfer Application T-14395 is approved.
2. The right to the use of the water is restricted to beneficial use at the place of use described and is subject to all other conditions and limitations contained in Certificate 35374 and any related decree.

3. Approval of this transfer application does not constitute nor grant legal access onto or through another person's property for purposes of accessing the new point of appropriation.
4. Water right Certificate 35374 is cancelled. A new certificate will be issued describing that portion of the right not affected by this transfer.
5. The quantity of water diverted at the new additional point of appropriation (Well 2), together with that diverted at the original point of appropriation (Well 3), shall not exceed the quantity of water lawfully available at the original point of appropriation (Well 3).
6. Water shall be acquired from the same aquifer (water source) as the original point of appropriation.
7. Water use measurement conditions:
  - a. Before water use may begin under this order, the water user shall install a totalizing flow meter, or, with prior approval of the Director, another suitable measuring device, at each point of appropriation (new and existing).
  - b. The water user shall maintain the meters or measuring devices in good working order.
  - c. The water user shall allow the Watermaster access to the meters or measuring devices; provided however, where the meters or measuring devices are located within a private structure, the Watermaster shall request access upon reasonable notice.
8. Full beneficial use of the water shall be made, consistent with the terms of this order, on or before **October 1, 2030**. A Claim of Beneficial Use prepared by a Certified Water Right Examiner shall be submitted by the applicant to the Department within one year after the deadline for completion of the change and full beneficial use of the water.
9. After satisfactory proof of beneficial use is received, a new certificate confirming the right transferred will be issued.

Dated in Salem, Oregon on **AUG 14 2025**



Lisa J. Jaramillo, Transfer and Conservation Section Manager, for  
IVAN GALL, DIRECTOR  
Oregon Water Resources Department

Mailing Date: **AUG 15 2025**

STATE OF OREGON

COUNTY OF MARION

CERTIFICATE OF WATER RIGHT

THIS CERTIFICATE ISSUED TO

PAUL TOWNSEND  
ROUTE 1, BOX 89  
GERVAIS, OR 97026

confirms the right to use the waters of a WELL a tributary of WILLAMETTE RIVER for the purpose of IRRIGATION of 13.3 ACRES under Permit No. G-2680. The date of priority is JUNE 16, 1964. The amount of water to which such right is entitled and hereby confirmed, for purposes aforesaid, is limited to an amount actually beneficially used, and shall not exceed 0.17 CUBIC FOOT PER SECOND or its equivalent in case of rotation, measured at the point of diversion from the stream.

The well is located as follows:

Twp	Rng	Mer	Sec	Q-Q	DLC	Measured Distances
6 S	3 W	WM	10	NW NE	37	1430 FEET NORTH AND 670 FEET WEST FROM THE SOUTHEAST CORNER OF LOT 2 (SENE)

The amount of water used for irrigation, together with the amount secured under any other right existing for the same lands, shall be limited to ONE-EIGHTIETH of one cubic foot per second per acre, or its equivalent for each acre irrigated and shall be further limited to a diversion of not to exceed 2.5 acre feet per acre for each acre irrigated during the irrigation season of each year; and shall conform to such reasonable rotation system as may be ordered by the proper state officer.

A description of the place of use to which this right is appurtenant is as follows:

IRRIGATION						
Twp	Rng	Mer	Sec	Q-Q	DLC	Acres
6 S	3 W	WM	10	NE NE	37	1.2
6 S	3 W	WM	10	NW NE	37	1.9
6 S	3 W	WM	10	SW NE	37	8.6
6 S	3 W	WM	10	SE NE	37	1.6
Total						13.3

This certificate describes that portion of water right Certificate 35374, State Record of Water Right Certificates, NOT modified by the provisions of an order of the Water Resources Director entered AUG 14 2025, approving Transfer Application T-14395.

The issuance of this superseding certificate does not confirm the status of the water right in regard to the provisions of ORS 540.610 pertaining to forfeiture or abandonment.

The right to the use of the water for the above purpose is restricted to beneficial use on the lands or place of use described.

WITNESS the signature of the Water Resources Director, affixed AUG 14 2025.

A handwritten signature in black ink, appearing to read "Lisa J. Jaramillo", is written over a horizontal line.

Lisa J. Jaramillo, Transfer and Conservation Section Manager, for  
IVAN GALL, DIRECTOR  
Oregon Water Resources Department



# TRANSFER COVER SHEET

Transfer: T-14395

GR Application #: GR-

File Assigned- Transfer Specialist: Elyse D. Richman

Transfer Type: Regular Transfer

Reimbursement Authority? ☐

<b>Applicant:</b> JOHN P. COLEMAN PO BOX 82 SAINT PAUL, OR 97137 john@wwfarms.org	<b>Receiving Landowner:</b>	<b>CWRE</b> <b>Agent:</b> ZACH PIKE-URLACHER 1600 SW WESTERN BLVD, SUITE 240 CORVALLIS, OR 97333 zpikeurlacher@gsiws.com
<b>Interested Parties:</b> BOR (date): _____ Tribal Gov't: _____ Gov'ts: Marion Countyplanning Dept County: MARION	<b>Irrigation District:</b>  Check area of interest on map <input type="checkbox"/>	<b>Additional Contact Information:</b> _____

## Key Dates & Initial Actions (Support Staff)

Type of change(s) proposed- attach additional review checklists as necessary			
ADDITIONAL POINT OF APPROPRIATION			
If change is Historic or Substitution, application will go directly to Final Order. Add'l questions on last page for Historic and Gov't Action.			
Fees Pd:	\$1840.00	WM Review request date sent - WM District: 16	2/1/2024
Received Date:	January 29, 2024	WM Review - date received:	2/9/2024
Acknowledgement Letter Sent	Date: 2/1/2024	GW Review - date sent:	2/1/2024
County sent cc: of Ack Letter	Date: 2/1/2024	GW Review - date received:	11/5/2024
Initial Public Notice Date:	2/6/2024	ODFW Review - date sent: ODFW District:	
Comments Received:	Yes <input type="checkbox"/> No: <input checked="" type="checkbox"/>	ODFW Review - date received:	

## Water Rights Affected

File Marked	No.	App. File # or Decree Name	Permit	Certificate	RR/CR Needed	RR/CR Nos.
<input type="checkbox"/>	1	G-2898	G-2680	35374	<input checked="" type="checkbox"/> Yes <input type="checkbox"/> No	98441
<input type="checkbox"/>	2				<input type="checkbox"/> Yes <input type="checkbox"/> No	
<input type="checkbox"/>	3				<input type="checkbox"/> Yes <input type="checkbox"/> No	

I have confirmed that the information on this document is correct (or has been corrected): ☐ initials

## Caseworker Actions:

Assigned in WRIS: 4/24/2025	DPD Workflow updated:	WRIS Notes:
PD and RR sent to Data Entry:	Certified mail date:	
Newspaper notice needed: Yes <input checked="" type="checkbox"/> No: <input type="checkbox"/>	Name of Newspaper: Statesman Journal	
PD notice email coordinator:	PD notice Request Date: 5/19/25	Amount Due: \$
		Received date:
Last day of publication:	Affidavit received:	

DOCUMENT	Drafted		Peer Review		Policy Review		Changes		ODFW contact info: <input type="checkbox"/> included NA: <input type="checkbox"/>	
	Date	initials	Date	initials	Date	initials	Date	initials	WM contact info: <input type="checkbox"/> included NA: <input type="checkbox"/>	
DPD									Number of Docs for signature:	
NOTICE									Date in Signature bin	Signature date
PD										6/20/2025
FO			7/21/25	Jm						8/14/2025
RR										
Special Issues:										

## PERMANENT TRANSFER APPLICATION CHECKLIST

☐ RA

Transfer #: T-14395

CW	PR	Coord	
<input checked="" type="checkbox"/>	<input type="checkbox"/>		Save all certificates in electronic "T" folder and highlight Priority Date, Rate, Use and Limit/Duty paragraph
<input type="checkbox"/>	<input type="checkbox"/>	<input type="checkbox"/>	<input type="checkbox"/> Supplemental checklist for transfers w/in a District (S:\groups\wr\TACS\WRISApps Templates\Transfer Checklists\SUPP_Within District Processing Checklist 9-5-2019) If this is a Living Certificate – check with Ann Reece      See Supplemental Language document for language

## Transfer Application Review and Deficiencies

CW	PR	Coord			
<input checked="" type="checkbox"/>	<input type="checkbox"/>	<input type="checkbox"/>	Are all applicants/agents listed in WRIS with email addresses, if available?	<input checked="" type="checkbox"/> Yes	<input type="checkbox"/> No
<input checked="" type="checkbox"/>	<input type="checkbox"/>	<input type="checkbox"/>	Have all permit/certificates been entered in WRIS under Transfer #?	<input checked="" type="checkbox"/> Yes	<input type="checkbox"/> No
<input checked="" type="checkbox"/>	<input type="checkbox"/>	<input type="checkbox"/>	Were timely Public Comments received? (if yes, enter commenter names/email on mailing list)	<input type="checkbox"/> Yes	<input checked="" type="checkbox"/> No
Add finding for any comments received (see Supplemental Language document)					

## Groundwater Modification Application Review and Deficiencies

CW	PR	Coord			
			<input checked="" type="checkbox"/> N/A		
<input type="checkbox"/>	<input type="checkbox"/>	<input type="checkbox"/>	If for a Groundwater Modification, were there any assignments? <b>All GR Mod applicants must be the holder of record.</b>	<input type="checkbox"/> Yes	<input type="checkbox"/> No
<input type="checkbox"/>	<input type="checkbox"/>	<input type="checkbox"/>	Are there any past GR Modifications and/or letters documenting changes to the GR <b>These must be accounted for in the GR Mod Order.</b>	<input type="checkbox"/> Yes	<input type="checkbox"/> No

## Review "From" and "To" Lands and/or POD/POA

CW	PR	Coord			
<input checked="" type="checkbox"/>	<input type="checkbox"/>	<input type="checkbox"/>	Are only the authorized POD(s)/POA(s)/POU listed on the "from" map?	<input checked="" type="checkbox"/> Yes	<input type="checkbox"/> No
<input checked="" type="checkbox"/>	<input type="checkbox"/>	<input type="checkbox"/>	Does the "from" map match the certificate map? If No, what is different?	<input checked="" type="checkbox"/> Yes	<input type="checkbox"/> No
<input checked="" type="checkbox"/>	<input type="checkbox"/>	<input type="checkbox"/>	Compare FROM POU in application (Table 2) with certificate. Mark certificate with acres being xferred, any RR acres and any acres being cancelled.		
<input checked="" type="checkbox"/>	<input type="checkbox"/>	<input type="checkbox"/>	Compare TO POU in Table 2 with the TO Lands on map (for accuracy)		
<input checked="" type="checkbox"/>	<input type="checkbox"/>	<input type="checkbox"/>	Are any of the "from" lands being cancelled/diminished?	<input type="checkbox"/> Yes	<input checked="" type="checkbox"/> No
<input type="checkbox"/>	<input type="checkbox"/>	<input type="checkbox"/>	If Yes, were cancellation/diminution affidavits submitted? (see findings and <b>additional authority</b> in Supplemental Language doc)	<input type="checkbox"/> Yes	<input type="checkbox"/> No
<input checked="" type="checkbox"/>	<input type="checkbox"/>	<input type="checkbox"/>	Are any instream water rights affected? If Yes, Cert # (If Yes, check criteria for injury-upstream POD move, moving closer to SW, or return flows affected)	<input type="checkbox"/> Yes	<input checked="" type="checkbox"/> No

## Layered/Supplemental Rights

CW	PR	Coord			
			<input checked="" type="checkbox"/> N/A		
<input type="checkbox"/>	<input type="checkbox"/>	<input type="checkbox"/>	Are there any layered irrigation rights?	<input type="checkbox"/> Yes	<input type="checkbox"/> No
<input type="checkbox"/>	<input type="checkbox"/>	<input type="checkbox"/>	If Yes, were they included in application? If No, they must move with the primary, to a "like" primary, or they will be cancelled though the transfer process	<input type="checkbox"/> Yes	<input type="checkbox"/> No

<input type="checkbox"/>	<input type="checkbox"/>	<input type="checkbox"/>	Layered right(s) Cert:	
<input type="checkbox"/>	<input type="checkbox"/>	<input type="checkbox"/>	Are any supplemental rights being transferred? (verify that it is <b>actually</b> a supplemental right)	<input type="checkbox"/> Yes <input type="checkbox"/> No
<input type="checkbox"/>	<input type="checkbox"/>	<input type="checkbox"/>	If Yes, are they being transferred to a "like" primary (i.e. similar reliability)?	<input type="checkbox"/> Yes <input type="checkbox"/> No
<input type="checkbox"/>	<input type="checkbox"/>	<input type="checkbox"/>	Notes:	

Transfer Review Criteria				
CW	PR	Coord		
<input checked="" type="checkbox"/>	<input type="checkbox"/>	<input type="checkbox"/>	Validity of the right – Has the right been used in the last 5 years and is not subject to forfeiture?	<input checked="" type="checkbox"/> Yes <input type="checkbox"/> No
<input checked="" type="checkbox"/>	<input type="checkbox"/>	<input type="checkbox"/>	<input checked="" type="checkbox"/> Evidence of use and supporting documentation <input type="checkbox"/> Confirming (not a remaining right) cert issued within the last 5 years <input type="checkbox"/> Rebuttal to forfeiture (ORS 540.610)	
<input checked="" type="checkbox"/>	<input type="checkbox"/>	<input type="checkbox"/>	Ready, Willing and Able – <input checked="" type="checkbox"/> Current delivery system sufficiently described in application. Does delivery system have capacity to fully divert and use the authorized rate/duty of the right?	<input checked="" type="checkbox"/> Yes <input type="checkbox"/> No
<input checked="" type="checkbox"/>	<input type="checkbox"/>	<input type="checkbox"/>	Would the proposed transfer result in enlargement? If Yes, why? What conditions, if any, will avoid?	<input type="checkbox"/> Yes <input checked="" type="checkbox"/> No
<input checked="" type="checkbox"/>	<input type="checkbox"/>	<input type="checkbox"/>	Would the proposed transfer result in injury? If Yes, why? What conditions, if any, will avoid?	<input type="checkbox"/> Yes <input checked="" type="checkbox"/> No
<input type="checkbox"/>	<input type="checkbox"/>	<input type="checkbox"/>	If injury, has WM or GW provided a list of injured water right holders? <input checked="" type="checkbox"/> N/A	<input type="checkbox"/> Yes <input type="checkbox"/> No
<input checked="" type="checkbox"/>	<input type="checkbox"/>	<input type="checkbox"/>	If POD/POA/APOD/APOA change, will it be from the same source? If No, deny per OAR 690-380-2110(2) <input type="checkbox"/> N/A	<input checked="" type="checkbox"/> Yes <input type="checkbox"/> No
<input type="checkbox"/>	<input type="checkbox"/>	<input type="checkbox"/>	Notes:	

Draft Preliminary Determination and Cover Letter – 12 pt. Calibri font			
CW	PR	Coord	
<input checked="" type="checkbox"/>	<input type="checkbox"/>	<input type="checkbox"/>	Prepare ModPod workareas
<input checked="" type="checkbox"/>	<input type="checkbox"/>	<input type="checkbox"/>	Prepare DPD (save as T-XXXXX-dpd-approve/deny (where XXXXX is the transfer number)
<input checked="" type="checkbox"/>	<input type="checkbox"/>	<input type="checkbox"/>	Prepare DPD Cover letter (save as T-XXXXX-dpd-cov)
<input checked="" type="checkbox"/>	<input type="checkbox"/>	<input type="checkbox"/>	Prepare Public Notice <input type="checkbox"/> and/or <input checked="" type="checkbox"/> newspaper notice (if required) (save as T-XXXXX-pd-notice)
<input checked="" type="checkbox"/>	<input type="checkbox"/>	<input type="checkbox"/>	Prepare Remaining Right(s) (if applicable). Send with DPD, cover letter and notice for peer review.

Issue Draft Preliminary Determination	
CW	
<input checked="" type="checkbox"/>	Copy DPD and cover letter for paper file
<input checked="" type="checkbox"/>	Save DPD and cover letter as PDF
<input checked="" type="checkbox"/>	Mail/email to applicant/agent/WM
<input checked="" type="checkbox"/>	Add workflow item "Draft PD Issued"

Report of Ownership Information (ROI)				
CW	PR	Coord		
<input checked="" type="checkbox"/>	<input type="checkbox"/>	<input type="checkbox"/>	Does legal description in ROI/Deed match "from" lands?	<input checked="" type="checkbox"/> Yes <input type="checkbox"/> No
<input checked="" type="checkbox"/>	<input type="checkbox"/>	<input type="checkbox"/>	Have all owners on the ROI/Deed signed the application?	<input checked="" type="checkbox"/> Yes <input type="checkbox"/> No
<input checked="" type="checkbox"/>	<input type="checkbox"/>	<input type="checkbox"/>	Has a notarized statement of consent been submitted? (if applicable) <input checked="" type="checkbox"/> N/A	<input type="checkbox"/> Yes <input type="checkbox"/> No

Newspaper Notice (if required)				
CW	PR	Coord		
<input checked="" type="checkbox"/>	<input type="checkbox"/>	<input type="checkbox"/>	Prepare/send letter to applicant/agent regarding newspaper notice cost	<input checked="" type="checkbox"/> Yes <input type="checkbox"/> No

<input checked="" type="checkbox"/>	<input type="checkbox"/>	<input type="checkbox"/>	TACS Support delivered receipted funds to caseworker	<input checked="" type="checkbox"/> Yes	<input type="checkbox"/> No
-------------------------------------	--------------------------	--------------------------	--	---	-----------------------------

Preliminary Determination and Cover Letter Preparation					
CW	PR	Coord	See cheat sheet at (S:\groups\wr\TACS\6. Transfers\Procedures\DPD to PD Conversion 12-8-2016) for more detailed instructions		
<input checked="" type="checkbox"/>	<input type="checkbox"/>	<input type="checkbox"/>	Was application amended after DPD was issued? - <b>Make sure amended pages were scanned to WRIS (see support staff) and make sure you mark amended (replaced) pages with SUPERSEDED. Also make findings in PD.</b>		
<input type="checkbox"/>	<input type="checkbox"/>	<input type="checkbox"/>	If Yes, what was amended?		
<input type="checkbox"/>	<input type="checkbox"/>	<input type="checkbox"/>	Did amendment change outcome from denial to approval? If Yes, make findings in PD.		
<input type="checkbox"/>	<input type="checkbox"/>	<input type="checkbox"/>	<input type="checkbox"/> If POD/POA changes or changes in "from" lands – re-review required from WM <input type="checkbox"/> If POA changes – re-review required from GW		
Note: If POD was amended and changed from a downstream move to upstream within an ISWR reach – Consent to Injury may be required.					
<input checked="" type="checkbox"/>	Save DPD as a new document (T-XXXXX-pd-approve/deny.doc) – <b>12 pt. Calibri font</b>				
<input checked="" type="checkbox"/>	Remove "Draft" from document				
<input checked="" type="checkbox"/>	Unhide hidden findings (cntrl-A, select Font, uncheck "hidden" box) and add dates				
<input type="checkbox"/>	If application was amended, add finding including date of amendment				
<input type="checkbox"/>	Change language resulting from any amendments in response to the DPD, including language under Determination and Proposed Action				
<input checked="" type="checkbox"/>	Unhide appeal (protest) language at the end of the document				
<input checked="" type="checkbox"/>	Prepare PD Cover Letter (save as T-XXXXX-pd-cov)				
<input checked="" type="checkbox"/>	Check email address(s) for accuracy				
<input type="checkbox"/>	Notes:				
<input checked="" type="checkbox"/>	Send to caseworker/coordinator for Peer Review				

Data Center Review of PD			
CW	PR	Coord	
<input checked="" type="checkbox"/>	<input type="checkbox"/>	<input type="checkbox"/>	Email PD and RR(s)(with new cert numbers) to Data* for review – <b>indicate if file is RA *email address is in key</b>
<input checked="" type="checkbox"/>	<input type="checkbox"/>	<input type="checkbox"/>	Data Center will send notification that file is complete
<input type="checkbox"/>	<input type="checkbox"/>	<input type="checkbox"/>	Make any necessary changes to PD or prepare Revised DPD (if substantive changes)

Issue Preliminary Determination	
CW	
<input type="checkbox"/>	Print PD and put in Manager's box for signature and issuance (support will print cover letter)
<input type="checkbox"/>	Add workflow notes

Protest			
CW	PR	Coor	
<input type="checkbox"/>	<input type="checkbox"/>	<input type="checkbox"/>	Have protests been received? <input type="checkbox"/> Yes <input type="checkbox"/> No <b>If YES, STOP! Coordinate with Protest section.</b>



## Final Order

**CW** See cheat sheet at (S:\groups\wr\TACS\6. Transfers\Procedures\PD to FO Conversion 12-8-2016) for more detailed instructions

**Do not issue Final Order before this date:** (protest period end date or 30 days after date of last newspaper publication)

- ☐ If application had a newspaper notice, verify that Affidavit of Publication was received. Date:
- ☐ Save PD as a new document (T-XXXXX-ord-approve (or deny))
- ☐ Remove "PRELIMINARY DETERMINATION" from document title and replace with "FINAL ORDER." Unhide hidden findings (cntrl-a, select Font, uncheck "hidden" box)
- ☐ Replace "PROPOSING APPROVAL/DENIAL OF" with APPROVING/DENYING
- ☐ Replace the "judicial review/reconsideration rights" box in the first page footer for the "Final Order" judicial review language; unhide and add Special Order Volume (support will add page #)
- ☐ Update the hidden paragraph following the public notice and amendments findings (regarding issuance of PD)
- ☐ Change "Determination and Proposed Action" to "Conclusions of Law" and update paragraph
- ☐ Replace "If application T-XXXXX is approved . . ." with Now, therefore, it is ORDERED:"
- ☐ Select list of conditions below "It is ORDERED" section and turn off Italics. Check numbering (start at "1").
- ☐ Delete Protest language, Document preparation box, and Notice Regarding Servicemembers; Insert "Mailing Date: \_\_\_\_\_"
- ☐ Final Check: All Conclusions of Law are supported by Findings and Transfer Review Criteria

## Remaining Rights

- | CW                                  | PR                       | Coord                    | <input type="checkbox"/> N/A |  |
|-------------------------------------|--------------------------|--------------------------|------------------------------|--|
| <input checked="" type="checkbox"/> | <input type="checkbox"/> | <input type="checkbox"/> |                              | Make sure all RR certs have new cert numbers and are entered on the right side of the footer of each RR  |
| <input checked="" type="checkbox"/> | <input type="checkbox"/> | <input type="checkbox"/> |                              | Update left side of footer to read: T-XXXXX.rr.YYYYYY.ini, where YYYYYY is original cert number and .ini stands for your initials. New certificate should be on the right. |
| <input checked="" type="checkbox"/> | <input type="checkbox"/> | <input type="checkbox"/> |                              | Print RR on certificate paper and include with Final Order for signature   |

## Issue Final Order

- | CW                       |  |
|--------------------------|--|
| <input type="checkbox"/> | Pull "Working Copy" folder from file   |
| <input type="checkbox"/> | Print and put FO and RR in Manager's box for signature (manager will deliver to support for processing and issuance) |

Notes:

**STATE OF OREGON  
WATER RESOURCES DEPARTMENT**

725 Summer St. N.E. Ste. A  
SALEM, OR 97301-4172  
(503) 986-0900 / (503) 986-0904 (fax)

RECEIPT # **145332**

INVOICE # \_\_\_\_\_

RECEIVED FROM: Westwood Farms, Inc

BY: \_\_\_\_\_

APPLICATION	
PERMIT	
TRANSFER	T-14395

CASH: ☐ CHECK: # 11143 OTHER: (IDENTIFY) ☐

TOTAL REC'D \$ 699.36

**1083 TREASURY 4170 WRD MISC CASH ACCT**

0407 COPIES 4618 \$ \_\_\_\_\_  
0207 OTHER: (IDENTIFY) Newspaper Notice \$ 679.36

0243 I/S Lease \_\_\_\_\_ 0244 Muni Water Mgmt. Plan \_\_\_\_\_ 0245 Cons. Water \_\_\_\_\_

**4270 WRD OPERATING ACCT**

**MISCELLANEOUS**

0407	COPY & TAPE FEES	\$ _____
0410	RESEARCH FEES	\$ _____
0408	MISC REVENUE: (IDENTIFY) _____	\$ _____
TC162	DEPOSIT LIAB. (IDENTIFY) _____	\$ _____
0240	EXTENSION OF TIME	\$ _____

**WATER RIGHTS:**

0201	SURFACE WATER	EXAM FEE \$ _____	0202	RECORD FEE \$ _____
0203	GROUND WATER	\$ _____	0204	\$ _____
0205	TRANSFER	\$ _____		

**WELL CONSTRUCTION**

0218	WELL DRILL CONSTRUCTOR	EXAM FEE \$ _____	0219	LICENSE FEE \$ _____
	LANDOWNER'S PERMIT		0220	\$ _____

OTHER (IDENTIFY) \_\_\_\_\_

**0536 TREASURY 0437 WELL CONST. START FEE**

0211	WELL CONST START FEE	\$ _____	CARD#	_____
0210	MONITORING WELLS	\$ _____	CARD#	_____
	OTHER (IDENTIFY) _____			

**0607 TREASURY 0467 HYDRO ACTIVITY LIC NUMBER**

0233	POWER LICENSE FEE (FW/WRD)	\$ _____
0231	HYDRO LICENSE FEE (FW/WRD)	\$ _____
	HYDRO APPLICATION	\$ _____

**TREASURY OTHER / RDX**

FUND \_\_\_\_\_ TITLE \_\_\_\_\_

OBJ. CODE \_\_\_\_\_ VENDOR # \_\_\_\_\_

DESCRIPTION \_\_\_\_\_ \$ \_\_\_\_\_

RECEIPT: **145332**

DATED: 6-2-25 BY: [Signature]



Oregon  
GANNETT

PO Box 631824 Cincinnati, OH 45263-1824

# **AFFIDAVIT OF PUBLICATION**

TACS-PN  
Tacs-Pn  
Oregon Dept Of Water Resources  
725 Summer ST NE # A  
Salem OR 97301-1266

STATE OF WISCONSIN, COUNTY OF BROWN

The Statesman Journal, of general circulation as defined by Sections 193.010 to 193.110, Oregon revised Statutes; printed and Published in Salem in Marion County, Oregon; and that this Public Notices is printed copy of which is hereby annexed was Published in said newspapers in the issue:

06/24/2025, 07/01/2025

and that the fees charged are legal.  
Sworn to and subscribed before on 07/01/2025

Legal Clerk

*Nancy Heyrman*  
Notary, State of WI, County of Brown

5.15.27

My commission expires

Publication Cost: \$582.80  
Tax Amount: \$0.00  
Payment Cost: \$582.80  
Order No: 11429446  
Customer No: 1124180  
PO #:

# of Copies:  
1

**THIS IS NOT AN INVOICE!**

*Please do not use this form for payment remittance.*

## **PUBLIC NOTICE Notice of Preliminary Determination for Water Right Transfer T- 14395**

T-14395 filed by Westwood Farms, Inc., Attn: John Coleman, PO Box 82 Saint Paul, OR 97137, proposes an additional point of appropriation under Certificate 35374. The right allows the use of 0.17 cubic foot per second from a well in Sec. 10, T6S, R3W, WM for irrigation in Sec. 3 and 10, T6S, R3W, WM. The applicant proposes an additional point of appropriation in Sec. 3, T6S, R3W, WM. The Water Resources Department proposes to approve the transfer, based on the requirements of ORS Chapter 540 and OAR 690-380-5000.

Any person may file, jointly or severally, a protest or standing statement within 30 days after the last date of newspaper publication of this notice, 07/01/2025. Call (503) 986-0935 to obtain additional information. If no protests are filed, the Department will issue a final order consistent with the preliminary determination.

Statesman Journal  
June 24, July 1, 2025

NANCY HEYRMAN  
Notary Public  
State of Wisconsin



# Oregon

Tina Kotek, Governor

## Water Resources Department

North Mall Office Building

725 Summer St NE, Suite A

Salem, OR 97301

Phone 503 986-0900

Fax 503 986-0904

[www.oregon.gov/owrd](http://www.oregon.gov/owrd)

June 20, 2025

VIA CERTIFIED MAIL AND E-MAIL

WESTWOOD FARMS, INC.

ATTN: JOHN COLEMAN

PO BOX 82

SAINT PAUL, OR 97137

SUBJECT: Water Right Transfer Application T-14395

Please find enclosed the Preliminary Determination indicating that, based on the information available, the Department intends to approve application T-14395. This document is an intermediate step in the approval process; water may not be used legally as proposed in the transfer application until a Final Order has been issued by the Department. Please read this entire letter carefully to determine your responsibility for additional action.

A public notice is being published in the Department's weekly publication and in the Statesman Journal newspaper, simultaneously with issuance of the Preliminary Determination. The notice initiates a period in which any person may file either a protest opposing the decision proposed by the Department in the Preliminary Determination or a standing statement supporting the Department's decision. The protest period will end 30 days after the last date of newspaper publication.

If no protest is filed, the Department will issue a Final Order consistent with the Preliminary Determination. You should receive a copy of the Final Order about 30 days after the close of the protest period.

If a protest is filed, the application may be referred to a contested case proceeding. A contested case provides an opportunity for the proponents and opponents of the decision proposed in the Preliminary Determination to present information and arguments supporting their position in a quasi-judicial proceeding.

Please don't hesitate to contact me at 971-701-5485 or at [elyse.d.richman@water.oregon.gov](mailto:elyse.d.richman@water.oregon.gov), if I may be of assistance.

Sincerely,

Transfer Specialist

Transfer and Conservation Section

cc: Transfer Application file T-14395  
Gregory J. Wacker, District 16 Watermaster (*via e-mail*)  
Zach Pike-Urlacher, Agent for the applicant (*via e-mail*)

encs



**BEFORE THE WATER RESOURCES DEPARTMENT  
OF THE  
STATE OF OREGON**

In the Matter of Transfer Application	)	PRELIMINARY DETERMINATION
T-14395, Marion County	)	PROPOSING APPROVAL OF AN
	)	ADDITIONAL POINT OF APPROPRIATION

**Authority**

Oregon Revised Statutes (ORS) 537.705 and 540.505 to 540.580 establish the process in which a water right holder may submit a request to transfer the point of appropriation, place of use, or character of use authorized under an existing water right. Oregon Administrative Rules (OAR) Chapter 690, Division 380 implement the statutes and provides the Department's procedures and criteria for evaluating transfer applications.

**Applicant**

WESTWOOD FARMS, INC.  
ATTN: JOHN COLEMAN  
PO BOX 82  
SAINT PAUL, OR 97137

**Findings of Fact**

1. On January 29, 2024, Westwood Farms, Inc., Attn: John Coleman filed an application for an additional point of appropriation under Certificate 35374. The Department assigned the application number T-14395.
2. Notice of the application for transfer was published on February 6, 2024, pursuant to OAR 690-380-4000. No comments were filed in response to the notice.
3. On May 13, 2025, the Department mailed a copy of the draft Preliminary Determination proposing to approve Transfer Application T-14395 to the applicant. The draft Preliminary Determination cover letter set forth a deadline of June 12, 2025, for the applicant to respond. The applicant requested that the Department proceed with issuance of a Preliminary Determination and provided the necessary information to demonstrate that the applicant is authorized to pursue the transfer.

Pursuant to OAR 690-380-4030, any person may file a protest or standing statement within 30 days after the last date of publication of the newspaper notice or the Department's weekly notice as prescribed by OAR 690-380-4020, whichever is later, of this preliminary determination.
---

4. On May 16, 2025, the agent for the applicant requested the completion date of Transfer Application T-14395 be extended to provide sufficient time to demonstrate full beneficial use under the transfer pursuant to OAR 690-380-5140 (3). The Department has extended the completion date of the transfer to October 1, 2030.

5. The portion of the right to be transferred is as follows:

**Certificate:** 35374 in the name of PAUL TOWNSEND (perfected under Permit G-2680)  
**Use:** IRRIGATION OF 36.7 ACRES  
**Priority Date:** JUNE 16, 1964  
**Rate:** 0.46 CUBIC FOOT PER SECOND  
**Limit/Duty:** The amount of water used for irrigation, together with the amount secured under any other right existing for the same lands, shall be limited to ONE-EIGHTIETH of one cubic foot per second per acre, or its equivalent for each acre irrigated and shall be further limited to a diversion of not to exceed 2.5 acre-feet per acre for each acre irrigated during the irrigation season of each year.  
**Source:** A WELL a tributary of WILLAMETTE RIVER

**Authorized Point of Appropriation:**

Twp	Rng	Mer	Sec	Q-Q	DLC	Measured Distances
6 S	3 W	WM	10	NW NE	37	WELL 3 - 1430 FEET NORTH AND 670 FEET WEST FROM THE SE CORNER OF LOT 2 (SENE)

**Authorized Place of Use:**

IRRIGATION						
Twp	Rng	Mer	Sec	Q-Q	DLC	Acres
6 S	3 W	WM	3	SE SW	37	4.2
6 S	3 W	WM	10	NW NE	37	22.1
6 S	3 W	WM	10	SW NE	37	1.4
6 S	3 W	WM	10	NE NW	37	9.0
					Total	36.7

6. Transfer Application T-14395 proposes an additional point of appropriation as follows:

Twp	Rng	Mer	Sec	Q-Q	DLC	Measured Distances	Approximate Distance from Authorized Point of Appropriation
6 S	3 W	WM	3	SE SE	37	WELL 2 - 1140 FEET SOUTH AND 1570 FEET WEST FROM NW CORNER OF DLC 38	0.44 MILE NE

***Transfer Review Criteria [OAR 690-380-0100(14), OAR 690-380-4010(2), and OAR 690-380-2110(2)]***

7. Water has been used within the last five years according to the terms and conditions of the right. There is no information in the record that would demonstrate that the right is subject to forfeiture under ORS 540.610.
8. A water delivery system sufficient to use the full amount of water allowed under the existing right was present within the five-year period prior to submittal of Transfer Application T-14395.
9. The water right is subject to transfer as defined in ORS 540.505(4) and OAR 690-380-0100(14).
10. The proposed point of appropriation develops groundwater from the same aquifer as the authorized point of appropriation, as required by OAR 690-380-2110(2).
11. The proposed change, as conditioned, would not result in enlargement of the right.
12. The proposed change, as conditioned, would not result in injury to other existing water rights.
13. All other application requirements are met.

**Determination and Proposed Action**

The additional point of appropriation proposed in Transfer Application T-14395 appears to be consistent with the requirements of ORS 537.705 and 540.505 to 540.580 and OAR 690-380-5000. If protests are not filed pursuant to OAR 690-380-4030, the application will be approved.

*If Transfer Application T-14395 is approved, the final order will include the following:*

- 1. The additional point of appropriation proposed in Transfer Application T-14395 is approved.*
- 2. The right to the use of the water is restricted to beneficial use at the place of use described and is subject to all other conditions and limitations contained in Certificate 35374 and any related decree.*
- 3. Approval of this transfer application does not constitute nor grant legal access onto or through another person's property for purposes of accessing the new point of appropriation.*
- 4. Water right Certificate 35374 is cancelled. A new certificate will be issued describing that portion of the right not affected by this transfer.*
- 5. The quantity of water diverted at the new additional point of appropriation (Well 2), together with that diverted at the original point of appropriation (Well 3), shall not exceed the quantity of water lawfully available at the original point of appropriation (Well 3).*

6. *Water shall be acquired from the same aquifer (water source) as the original point of appropriation.*
7. *Water use measurement conditions:*
  - a. *Before water use may begin under this order, the water user shall install a totalizing flow meter, or, with prior approval of the Director, another suitable measuring device, at each point of appropriation (new and existing).*
  - b. *The water user shall maintain the meters or measuring devices in good working order.*
  - c. *The water user shall allow the Watermaster access to the meters or measuring devices; provided however, where the meters or measuring devices are located within a private structure, the Watermaster shall request access upon reasonable notice.*
8. *Full beneficial use of the water shall be made, consistent with the terms of this order, on or before **October 1, 2030**. A Claim of Beneficial Use prepared by a Certified Water Right Examiner shall be submitted by the applicant to the Department within one year after the deadline for completion of the change and full beneficial use of the water.*
9. *After satisfactory proof of beneficial use is received, a new certificate confirming the right transferred will be issued.*

Dated in Salem, Oregon on **JUN 20 2025**

  
Lisa J. Jaramillo, Transfer and Conservation Section Manager, for  
IVAN GALL, DIRECTOR  
Oregon Water Resources Department

This Preliminary Determination was prepared by Elyse Richman. If you have questions about the information in this document, you may reach me at 971-701-5485 or at [elyse.d.richman@water.oregon.gov](mailto:elyse.d.richman@water.oregon.gov).

## Protests

Under the provisions of ORS 540.520(6) & (7) and OAR 690-380-4030, within 30 days after the last date of publication of the newspaper notice or the Department's weekly notice as prescribed by OAR 690-380-4020, whichever is later, any person may file, jointly or severally, a protest expressing opposition of approval of the transfer application and disagreement with this Preliminary Determination or a standing statement in support of this Preliminary Determination. If this Preliminary Determination determines that a change in point of diversion or appropriation would result in injury, the applicant may file a notification of intent to pursue approval of the transfer under OAR 690-380-5030 to 690-380-5050. Protests and standing



statements must be received by the Water Resources Department within 30 days after the last date of publication of the newspaper notice or the Department's weekly notice as prescribed by OAR 690-380-4020, whichever is later.

Protests must be in writing and received in hard copy form with the appropriate statutory protest filing fee; protests cannot be filed by electronic mail. [OAR 690-002-0025(3) and 690-380-0100(9)]. The protest must include the following:

- The person's name, address, and telephone number;
- All reasonably ascertainable issues and all reasonably available arguments supporting the person's position by the close of the protest period. Failure to raise a reasonably ascertainable issue in a protest or failure to provide sufficient specificity to afford the Department an opportunity to respond to the issue may preclude consideration of the issue during the hearing;
- If you are the applicant, a protest fee of \$480 required by ORS 536.050; and
- If you are not the applicant, a protest fee of \$950 required by ORS 536.050 and proof of service of the protest upon the applicant.

### **Requests for Standing**

Under the provisions of OAR 690-380-4030(5), the Department shall provide to persons who have filed standing statements as defined under OAR 690-380-0100(11) notice of any differences between the Department's Preliminary Determination and the Final Order, notice of a hearing on the application under OAR 137-003-0535, and an opportunity to request limited party status or party status in the hearing.

Requests for standing must be received in the Water Resources Department no later than 30 days after the last date of publication of the newspaper notice or the Department's weekly notice as prescribed by OAR 690-380-4020, whichever is later. Requests for standing must be in writing, and must include the following:

- The requester's name, mailing address and telephone number;
- If the requester is representing a group, association or other organization, the name, address and telephone number of the represented group;
- A statement that the requester supports the preliminary determination as issued.

After the protest period has ended, the Director will either issue a Final Order or schedule a contested case hearing. The contested case hearing will be scheduled only if a protest has been

filed under OAR 690-380-4030. In accordance with OAR 690-380-4200, notice and conduct of the hearing shall:

- Be under the applicable provisions of ORS 183.310 to 183.550, pertaining to contested cases, and the hearing shall be held in the area where the rights are located unless all parties stipulate otherwise; and
- If a protest has asserted that a water right to be transferred has been forfeited through non-use, include the notice and procedures described in OAR 690-017-0500 to 690-017-0900.

If after hearing the Department issues a proposed Final Order finding that a change in point of diversion or appropriation will result in injury, the applicant may file a notification of intent to pursue approval of the transfer under OAR 690-380-5030 to 690-380-5050 within 15 days of receipt of the proposed order. Notwithstanding 690-002-0175, if the applicant files a notification of intent to pursue approval of the transfer under 690-380-5030 to 690-380-5050, the deadline for filing exceptions to the proposed order shall be 30 days after the Department provides notice to the parties that the transfer does not meet the requirements of 690-380-5030 to 690-380-5050.

If you do not request a hearing within 30 days after the close of the protest period, or if you withdraw a request for a hearing, notify the Department or the administrative law judge that you will not appear, or fail to appear at a scheduled hearing, the Director may issue a final order by default. If the Director issues a Final Order by default, the Department designates the relevant portions of its files on this matter, including all materials that you have submitted relating to this matter, as the record for purpose of proving a *prima facie* case upon default.

You may be represented by an attorney at the hearing. Legal aid organizations may be able to assist a party with limited financial resources. Generally, partnerships, corporations, associations, governmental subdivisions, or public or private organizations are represented by an attorney. However, consistent with OAR 690-002-0020 and OAR 690-137-0555, an agency representative may represent partnerships, corporations, associations, governmental subdivisions or public, or private organizations if the Department determines that appearance of a person by an authorized representative will not hinder the orderly and timely development of the record in this case.

**Notice Regarding Servicemembers:** Active duty servicemembers have a right to stay proceedings under the federal Servicemembers Civil Relief Act. 50 U.S.C. App. §§501-597b. For more information contact the Oregon State Bar at 800-452-8260, the Oregon Military Department at 971-355-4127, or the nearest United States Armed Forces Legal Assistance Office through <http://legalassistance.law.af.mil>.

If you have questions about how to file a protest or if you have previously filed a protest and you want to know the status, please contact Will Davidson at 503-507-2749.

If you have questions about the Department or any of its programs, please contact our Water Resources Customer Service Group at 503-986-0900.

Address any correspondence to: Oregon Water Resources Department, Transfer and Conservation Section, 725 Summer Street NE, Suite A, Salem OR 97301-1266.

## **RICHMAN Elyse D \* WRD**

---

**From:** RICHMAN Elyse D \* WRD  
**Sent:** Tuesday, May 13, 2025 12:01 PM  
**To:** john@wwfarms.org; zpikeurlacher@gsiws.com  
**Cc:** WACKER Gregory J \* WRD  
**Subject:** Westwood Farms, Inc., T-14395  
**Attachments:** T-14395-dpd-cov.pdf; T-14395-dpd.pdf; T-14395 measurement info form.pdf

Good morning,

Please see attached and let me know if I may be of further assistance. A physical copy of the Draft Preliminary Determination will be mailed to the applicant via USPS.

Thank you,

*Elyse D. Richman*

she/her/hers

Transfer Specialist

725 Summer Street NE, Suite A, Salem, OR 97301

Phone: 971-701-5485



OREGON  
WATER  
RESOURCES  
DEPARTMENT

Integrity | Service | Technical Excellence | Teamwork | Forward-Looking





# Oregon

Tina Kotek, Governor

## Water Resources Department

North Mall Office Building  
725 Summer St NE, Suite A

Salem, OR 97301

Phone 503 986-0900

Fax 503 986-0904

[www.oregon.gov/owrd](http://www.oregon.gov/owrd)

May 13, 2025

VIA E-MAIL AND REGULAR MAIL

WESTWOOD FARMS, INC.

ATTN: JOHN COLEMAN

PO BOX 82

SAINT PAUL, OR 97137

Reference: Water Right Transfer Application T-14395

Your water right transfer is in the first of three phases of processing. Enclosed is a draft of the Department's Preliminary Determination regarding Transfer Application T-14395. The document reflects the Department's conclusion that, based on the information currently available, the transfer will be approved. Your response and submittal of the items outlined below are required by June 12, 2025.

### ***Required items needing your immediate attention:***

1. Please carefully review the Draft Preliminary Determination to verify that it accurately reflects the changes you intend to make and to become familiar with the proposed conditions.
2. **Respond in writing** by June 12, 2025 with acknowledgement that you agree to the proposed action and conditions.
3. If you find any errors, please let me know.
4. **REQUIRED:** You must submit a **Report of Ownership** for the lands where the water right is currently located (i.e., the FROM lands). This report:
  - a) Must be prepared by a title company;
  - b) Shall include a "prepared by" statement and the date the title company prepared the report printed on the cover sheet;
  - c) Must:
    - i. Be prepared no earlier than 3 months prior to the date of issuance of the Draft Preliminary Determination showing current ownership; **OR**
    - ii. Be prepared within 3 months of the date the water right conveyance agreement was recorded; **OR**
    - iii. Show ownership for the FROM land at the time a water right conveyance agreement was recorded.

*If water right conveyance agreements are involved, it is helpful to provide copies of those agreements along with the Report of Ownership.*

**IMPORTANT:** In order for the Department to clearly understand the date that the title company prepared the Report of Ownership, the title company must indicate/state the date that they prepared the report on the coversheet and/or first page of the report.

- d) Must include a list of owners at the time the report was generated; **AND**
  - e) Must include a legal description of the property where the water right to be transferred is currently located (i.e., the FROM lands).
5. You must provide a notarized statement of consent signed by any landowner listed in the Report of Ownership who is not already included in the transfer application. The Department's statement of consent form (**Consent By Deeded Landowner**) is available at: [https://www.oregon.gov/OWRD/WRDFormsPDF/consent to transfer form.pdf](https://www.oregon.gov/OWRD/WRDFormsPDF/consent%20to%20transfer%20form.pdf)
6. Notice of this transfer will need to be published in a newspaper with general circulation in the area where the water rights are currently located. You will be responsible for the charges.

**Conditions of your water right...**

**Please note the proposed date by which all conditions must be met: October 1, 2026.** If the required completion date is insufficient to comply with any of the conditions, you may request more time, at no cost to you, during this stage of processing. **Please let me know by the comment deadline if you will need more time and explain the reasons why.**

**What happens next...**

Once the Preliminary Determination is issued a publication period is required. Because there is more than ¼ mile between the new and the authorized point of appropriation, the Department will publish notice of the transfer in a local newspaper having a general circulation in the area of the water right at least once per week for two consecutive weeks. You are responsible for sending a check to cover the cost of publication prior to the issuance of the Preliminary Determination and publication of notice. As outlined in OAR 690-380-4020(3), publication costs include both the direct cost of the notice and indirect processing costs (not to exceed 20% of the direct costs).

Issuance of the Preliminary Determination will occur shortly after we receive:

- 1. Your written response to the conditions and proposed action in the Draft Preliminary Determination (e-mail is acceptable); and
- 2. The Report of Ownership, including affidavits of consent from any landowners shown in the ownership report who have not signed the transfer application. The title company must indicate/state the date that they prepared the ownership report on the coversheet and/or first page of the report.

**If we do not receive the items listed above by June 12, 2025, a Preliminary Determination may be issued denying the application as incomplete.**

Please don't hesitate to contact me at (971) 701-5485 or at [elyse.d.richman@water.oregon.gov](mailto:elyse.d.richman@water.oregon.gov), if I may be of assistance.

Sincerely,

A handwritten signature in black ink that reads "Elyse Richman". The signature is written in a cursive, flowing style.

Transfer Specialist  
Transfer and Conservation Section

cc: Transfer Application file T-14395  
Gregory J. Wacker, District 16 Watermaster (*via e-mail*)  
Zach Pike-Urlacher, Agent for the applicant (*via e-mail*)

encs

**BEFORE THE WATER RESOURCES DEPARTMENT  
OF THE  
STATE OF OREGON**

In the Matter of Transfer Application  
T-14395, Marion County

)  
)  
)  
)  
)

**D R A F T**

PRELIMINARY DETERMINATION  
PROPOSING APPROVAL FOR AN  
ADDITIONAL POINT OF APPROPRIATION

**Authority**

Oregon Revised Statutes (ORS) 537.705 and 540.505 to 540.580 establish the process in which a water right holder may submit a request to transfer the point of appropriation, place of use, or character of use authorized under an existing water right. Oregon Administrative Rules (OAR) Chapter 690, Division 380 implement the statutes and provides the Department's procedures and criteria for evaluating transfer applications.

**Applicant**

WESTWOOD FARMS, INC.  
ATTN: JOHN COLEMAN  
PO BOX 82  
SAINT PAUL, OR 97137

**Findings of Fact**

1. On January 29, 2024, Westwood Farms, Inc., Attn: John Coleman filed an application for an additional point of appropriation under Certificate 35374. The Department assigned the application number T-14395.
2. Notice of the application for transfer was published on February 6, 2024, pursuant to OAR 690-380-4000. No comments were filed in response to the notice.
3. The portion of the right to be transferred is as follows:

<b>Certificate:</b>	35374 in the name of PAUL TOWNSEND (perfected under Permit G-2680)
<b>Use:</b>	IRRIGATION OF 36.7 ACRES
<b>Priority Date:</b>	JUNE 16, 1964
<b>Rate:</b>	0.46 CUBIC FOOT PER SECOND
<b>Limit/Duty:</b>	The amount of water used for irrigation, together with the amount secured under any other right existing for the same lands, shall be limited to ONE-EIGHTIETH of one cubic foot per second per acre, or its equivalent for each acre irrigated and shall be further limited to a diversion of not to exceed 2.5 acre-feet per acre for each acre irrigated during the irrigation season of each year.

**Source:** A WELL a tributary of WILLAMETTE RIVER

**Authorized Point of Appropriation:**

Twp	Rng	Mer	Sec	Q-Q	DLC	Measured Distances
6 S	3 W	WM	10	NW NE	37	WELL 3 - 1430 FEET NORTH AND 670 FEET WEST FROM THE SE CORNER OF LOT 2 (SENE)

**Authorized Place of Use:**

IRRIGATION						
Twp	Rng	Mer	Sec	Q-Q	DLC	Acres
6 S	3 W	WM	3	SE SW	37	4.2
6 S	3 W	WM	10	NW NE	37	22.1
6 S	3 W	WM	10	SW NE	37	1.4
6 S	3 W	WM	10	NE NW	37	9.0
					Total	36.7

4. Transfer Application T-14395 proposes an additional point of appropriation approximately 0.44 mile northeast from the existing point of appropriation to:

Twp	Rng	Mer	Sec	Q-Q	DLC	Measured Distances
6 S	3 W	WM	10	SE SE	37	WELL 2 - 1140 FEET SOUTH AND 1570 FEET WEST FROM NW CORNER OF DLC 38

**Transfer Review Criteria [OAR 690-380-0100(14), OAR 690-380-4010(2), and OAR 690-380-2110(2)]**

- Water has been used within the last five years according to the terms and conditions of the right. There is no information in the record that would demonstrate that the right is subject to forfeiture under ORS 540.610.
- A water delivery system sufficient to use the full amount of water allowed under the existing right was present within the five-year period prior to submittal of Transfer Application T-14395.
- The water right is subject to transfer as defined in ORS 540.505(4) and OAR 690-380-0100(14).
- The proposed point of appropriation develops groundwater from the same aquifer as the authorized point of appropriation, as required by OAR 690-380-2110(2).
- The proposed change, as conditioned, would not result in enlargement of the right.
- The proposed change, as conditioned, would not result in injury to other existing water rights.
- All other application requirements are met.



### **Determination and Proposed Action**

The additional point of appropriation proposed in Transfer Application T-14395 appears to be consistent with the requirements of ORS 537.705 and 540.505 to 540.580 and OAR 690-380-5000. If protests are not filed pursuant to OAR 690-380-4030, the application will be approved.

*If Transfer Application T-14395 is approved, the final order will include the following:*

- 1. The additional point of appropriation proposed in Transfer Application T-14395 is approved.*
- 2. The right to the use of the water is restricted to beneficial use at the place of use described and is subject to all other conditions and limitations contained in Certificate 35374 and any related decree.*
- 3. Approval of this transfer application does not constitute nor grant legal access onto or through another person's property for purposes of accessing the new point of appropriation.*
- 4. Water right Certificate 35374 is cancelled. A new certificate will be issued describing that portion of the right not affected by this transfer.*
- 5. The quantity of water diverted at the new additional point of appropriation (Well 2), together with that diverted at the original point of appropriation (Well 3), shall not exceed the quantity of water lawfully available at the original point of appropriation (Well 3).*
- 6. Water shall be acquired from the same aquifer (water source) as the original point of appropriation.*
- 7. Water use measurement conditions:*
  - a. Before water use may begin under this order, the water user shall install a totalizing flow meter, or, with prior approval of the Director, another suitable measuring device, at each point of appropriation (new and existing).*
  - b. The water user shall maintain the meters or measuring devices in good working order.*
  - c. The water user shall allow the Watermaster access to the meters or measuring devices; provided however, where the meters or measuring devices are located within a private structure, the Watermaster shall request access upon reasonable notice.*
- 8. Full beneficial use of the water shall be made, consistent with the terms of this order, on or before **October 1, 2026**. A Claim of Beneficial Use prepared by a Certified Water Right Examiner shall be submitted by the applicant to the Department within one year after the deadline for completion of the change and full beneficial use of the water.*
- 9. After satisfactory proof of beneficial use is received, a new certificate confirming the right transferred will be issued.*

Dated in Salem, Oregon on

**D R A F T**

Lisa J. Jaramillo, Transfer and Conservation Section Manager, for  
IVAN GALL, DIRECTOR  
Oregon Water Resources Department

This draft Preliminary Determination was prepared by Elyse Richman. If you have questions about the information in this document, you may reach me at 971-701-5485 or at [elyse.d.richman@water.oregon.gov](mailto:elyse.d.richman@water.oregon.gov).

# Groundwater Transfer Review Summary Form

Transfer/PA # T- 14395

GW Reviewer Aaron Orr / Travis Brown Date Review Completed: 11/5/2024

## Summary of Same Source Review:

☐ The proposed change in point of appropriation is not within the same aquifer as per OAR 690-380-2110(2).

## Summary of Water Level Decline Condition Review:

☐ Water levels at the original point(s) of appropriation have exceeded the allowed decline threshold defined by conditions in the originating water right.

## Summary of Injury Review:

☐ The proposed transfer will result in another, existing water right not receiving previously available water to which it is legally entitled or result in significant interference with a surface water source as per 690-380-0100(3).

## Summary of GW-SW Transfer Similarity Review:

☐ The proposed SW-GW transfer doesn't meet the definition of "similarly" as per OAR 690-380-2130.

*This is only a summary. Documentation is attached and should be read thoroughly to understand the basis for determinations.*



Oregon Water Resources Department  
725 Summer Street NE, Suite A  
Salem, Oregon 97301-1271  
(503) 986-0900  
www.wrd.state.or.us

## Ground Water Review Form:

- ☒ Water Right Transfer  
☐ Permit Amendment  
☐ GR Modification  
☐ Other

Application: T-14395

Applicant Name: Westwood Farms

Proposed Changes: ☐ POA ☒ APOA ☐ SW→GW ☐ RA  
☐ USE ☐ POU ☐ OTHER

Reviewer(s): Aaron Orr / Travis Brown

Date of Review: 11/5/2024

Date Returned to WRSD: 11/5/2024

The information provided in the application is insufficient to evaluate whether the proposed transfer may be approved because:

- ☐ The water well reports provided with the application do not correspond to the water rights affected by the transfer.
- ☐ The application does not include water well reports or a description of the well construction details sufficient to establish the ground water body developed or proposed to be developed.
- ☐ Other \_\_\_\_\_

- 
1. Basic description of the changes proposed in this transfer: Applicant proposes to add an additional point of appropriation (APOA) to Certificate 35374. The authorized POA is MARI 2932. The proposed APOA is MARI 4811. Applicant proposes 36.7 acres of the 50.0 acres be transferred from the authorized POA to the APOA. The total appropriation, limited to 1/80 CFS per acre for irrigation, equals a transferrable rate of 0.46 CFS. The proposed APOA (MARI 4811) is also the sole requested POA for Application G-19414, which would authorize Irrigation of 37.79 acres which do not overlap the subject acreage of this transfer. Under the proposed change to Cert 35374 and the requested use per Application G-19414, the maximum combined rate for the proposed APOA (MARI 4811) would be 0.93 cfs and the maximum combined duty would be 186.225 af/yr.
  2. Will the proposed POA develop the same aquifer (source) as the existing authorized POA?  
☒ Yes ☐ No Comments: The proposed APOA will source water from the same aquifer as the authorized POA (Willamette Aquifer, Upper Sedimentary Unit)
  3. a) Is there more than one source developed under the right (e.g., basalt and alluvium)?  
☐ Yes ☒ No \_\_\_\_\_  
b) If yes, estimate the portion of the right supplied by each of the sources and describe any limitations that will need to be placed on the proposed change (rate, duty, etc.): N/A

4. a) Will this proposed change, at its maximum allowed rate of use, likely result in an increase in interference with **another ground water right**?

☒ Yes ☐ No Comments: The proposed APOA (MARI 4811) is ~2,000 ft from neighboring well MARI 4814 (POA on GR-459), which is ~1,250 ft closer to MARI 4814 than is the authorized POA (MARI 2932). The closer proximity of the APOA will likely increase interference with MARI 4814.

b) If yes, would this proposed change, at its maximum allowed rate of use, likely result in another groundwater right not receiving the water to which it is legally entitled?

☐ Yes ☒ No If yes, explain: Under the proposed change, the APOA could be pumped at a maximum combined rate of 0.93 cfs (under both Cert 35374 and App G-19414) so long as the authorized POA is not simultaneously pumping more than 0.17 CFS (~75 gpm). The closest water well with a water right not owned by the applicant is MARI 4814, 2,000 feet from the APOA. Modeling with conservative hydraulic parameters indicates drawdown at MARI 4814 would likely be less than 3.85 feet while simultaneously pumping the APOA and the authorized POA at the proposed rates. Given the thickness, high transmissivity, and high storativity of the Willamette Aquifer in this area, the anticipated interference is not likely to cause injury to MARI 4814 or similarly-located neighboring water rights.

5. a) Will this proposed change, at its maximum allowed rate of use, likely result in an increase in interference with **another surface water source**?

☐ Yes ☒ No Comments: No significant increase in interference with another surface water source is expected.

b) If yes, at its maximum allowed rate of use, what is the expected change in degree of interference with any **surface water sources** resulting from the proposed change?

Stream: \_\_\_\_\_ ☐ Minimal ☐ Significant

Stream: \_\_\_\_\_ ☐ Minimal ☐ Significant

Provide context for minimal/significant impact:

6. For SW-GW transfers, will the proposed change in point of diversion affect the surface water source similarly (as per OAR 690-380-2130) to the authorized point of diversion specified in the water use subject to transfer?

☐ Yes ☐ No Comments: N/A

7. What conditions or other changes in the application are necessary to address any potential issues identified above: N/A

8. Any additional comments: Certificate 35374 does not have any permit decline conditions.

#### References

Conlon, T.D., Wozniak, K.C., Woodcock, D., Herrera, N.B., Fisher, B.J., Morgan, D.S., Lee, K.K., and Hinkle, S.R., 2005, Ground-water hydrology of the Willamette Basin, Oregon, Scientific Investigations Report 2005-5168: U. S. Geological Survey, Reston, VA.

McFarland, W.D., and D.S. Morgan, 1996, "Description of the Ground-Water Flow System in the Portland Basin, Oregon and Washington." USGS Numbered Series. *Description of the Ground-Water Flow System in the Portland Basin, Oregon and Washington*. Water Supply

Paper. Washington D.C.: U. S. Geological Survey, 1996. B3. GW Library.  
<https://doi.org/10.3133/wsp2470A>.

Woodward, D.G., Gannett, M.W., and Vaccaro, J.J., 1998, Hydrogeologic framework of the  
Willamette Lowland aquifer system, Oregon and Washington: U.S. Geological Survey  
Professional Paper 1424-B, 82 p.



## Well Location Map

T-14395



Service Layer Credits: Sources: Esri, HERE, Garmin, Intermap, increment P Corp., GEBCO, USGS, FAO, NPS, NRCAN, GeoBase, IGN, Kadaster NL, Ordnance Survey, Esri Japan, METI, Esri China (Hong Kong), (c) OpenStreetMap contributors, and the GIS User Community

**Theis Interference Analysis**

**Hydraulic Conductivity:** Values ranged from 140 ft/day (McFarland and Morgan, 1996) to 600 ft/day (Woodward et al., 1998). The final transmissivity estimates of 4,740 (T1), 9,090 (T2), and 13,950 (T3) ft<sup>2</sup>/day were the 1<sup>st</sup>, 2<sup>nd</sup>, and 3<sup>rd</sup> quartiles from 200-model runs using a range of the previously stated hydraulic conductivity values.

**Storativity:** 0.0003 to 0.03 (McFarland and Morgan, 1996; Conlon et al., 2005, Table 1). The final storativity estimates of 0.051 (S1) and 0.15 (S2) are the 1<sup>st</sup> and 3<sup>rd</sup> quartiles from 200-model runs using a range of the previously stated storativity values.

**Time:** 245 days (Irrigation Season).

**Rate:** (1) 0.93 cfs (maximum combined rate) for the APOA (MARI 4811), (2) 0.17 cfs (remaining rate) for the authorized POA (MARI 2932).

**Distance:** (1) 2,000 feet from the APOA (MARI 4811) to MARI 4184; (2) 3,750 feet from the authorized POA (MARI 2932) to MARI 4184.

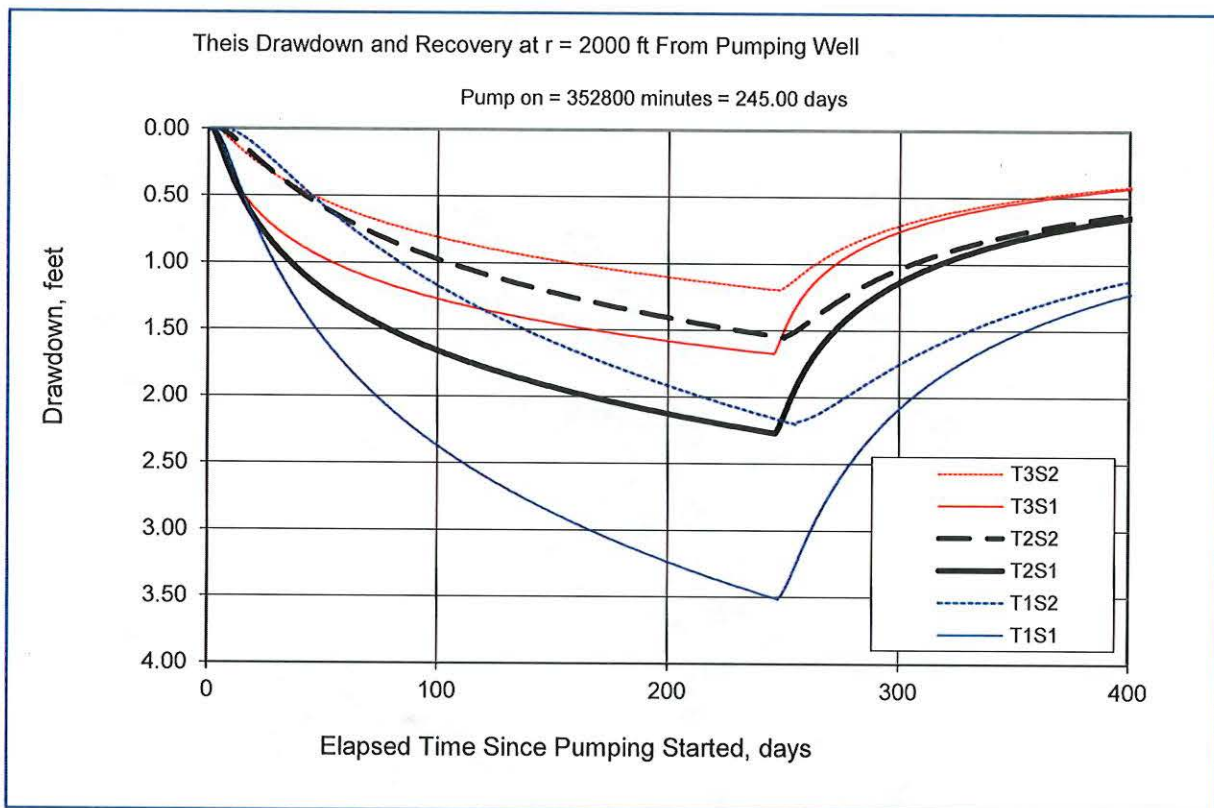

Figure 1. Estimated time-drawdown with the To-POA pumping at the maximum combined rate of 0.93 CFS



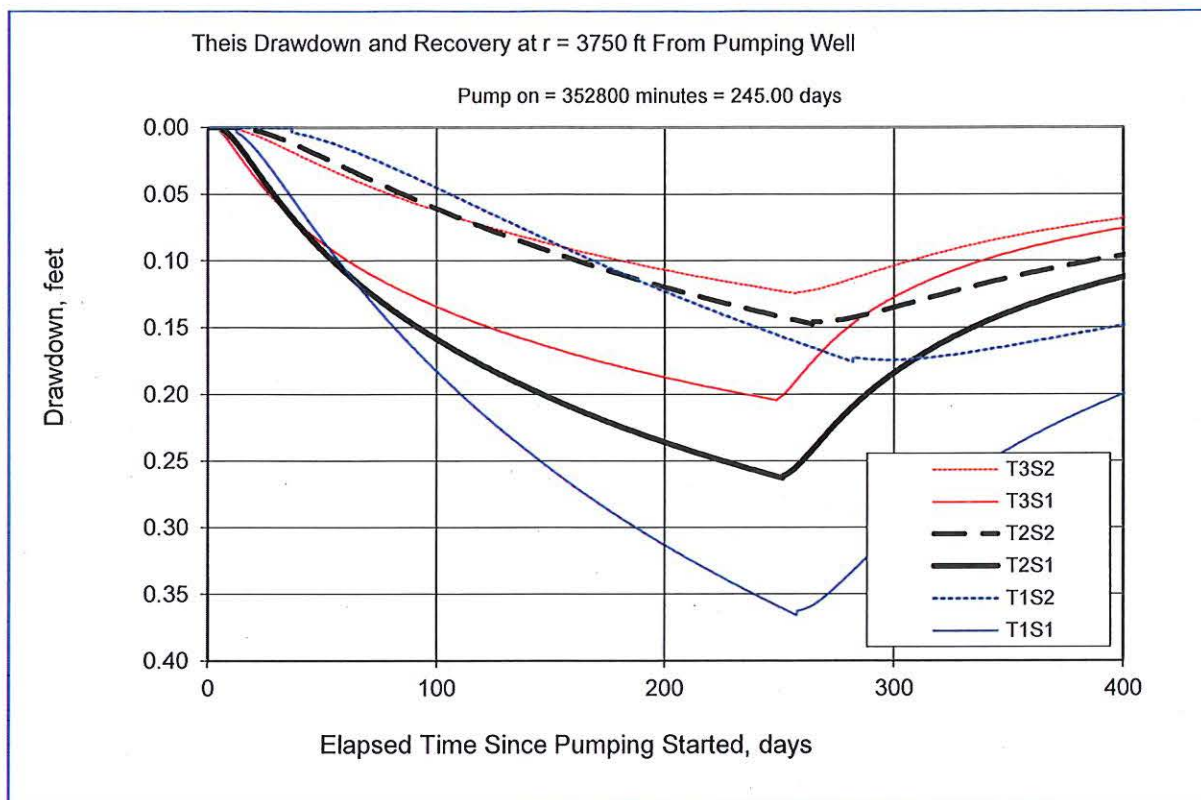

Figure 2. Estimated time-drawdown with the From-POA pumping at the proposed rate of 0.17 CFS

## Watermaster Review Form: Water Right Transfer



Oregon Water Resources Department  
725 Summer St NE, Suite A  
Salem, Oregon 97301-1266  
(503) 986-0900  
www.oregon.gov/OWRD

Transfer Application: T-14395

Review Due Date: 03/02/2024

Applicant Name: Westwood Farms, Inc., Attn: John Coleman

Proposed Changes: ☐ POU ☐ POD ☒ POA ☐ USE ☐ OTHER

Reviewer(s): G. Wacker

Date of Review: 02/09/2024

1. Do you have evidence that the right has not been used in the last 5 years and that the presumption of forfeiture would not likely be rebuttable? ☐ Yes ☒ No If "Yes", attach evidence (e.g. dated aerial photo showing pavement or building on the land for >5 yrs.)
2. Is there a history of regulation on the source that serves this (or these) right(s) that has involved the transferred right(s) and downstream water rights? ☐ Yes ☒ No Generally characterize the frequency of any regulation or explain why regulation has not occurred:
3. Have headgate notices been issued for the source that serves the transferred right(s)?  
☐ Yes ☒ No ☐ Records not available.
4. In your estimation, after the proposed change, would distribution of water for the right(s) result in regulation of other water rights that would not have occurred if use under the original right(s) was/were maximized? ☐ Yes ☒ No If "Yes", explain:
5. In your estimation, if the proposed change is approved, are there upstream water rights that would be affected? ☐ Yes ☒ No If "Yes", describe how the rights would be affected and list the rights most affected:

6. Check here ☐ if it appears that downstream water rights benefit from return flows resulting from the current use of the transferred right(s)? If you check the box, generally characterize the locations where the return flows likely occur and list the water rights that benefit most:

☒ N/A

7. For POD changes and instream transfers, check here if there are channel losses between the old and new PODs or within the proposed instream reach? If you check the box, describe and, if possible, estimate the losses:

☒ N/A

8. For instream transfers that propose protection of a reach beyond the mouth of the source stream:

☒ N/A Would the quantity be measureable into the receiving stream consistent with OAR 690-077-0015(8)? ☐ Yes ☐ No

9. For POU changes: ☒ N/A Is it likely the original place of use would continue to receive water from the same source? ☐ Yes ☐ No If "Yes", explain:

10. For POU or USE changes: ☒ N/A In your best judgment, would use of the existing right at "full face value," result in the diversion of more water than can be used beneficially and without waste? ☐ Yes ☐ No If "Yes", explain:

11. For POU changes that involve micro-irrigation: ☒ N/A

- a. Has the applicant made changes (absent a transfer) to convert to micro-irrigation within the current place of use boundary of the water right proposed for transfer, and previously demonstrated to the Department through monitoring and site inspections by the Watermaster that the proposed transfer will not result in injury or enlargement?

☐ Yes ☐ No If "Yes", explain:

- b. Has a temporary transfer of this nature been previously filed and approved on the same lands (or portions thereof) as those lands involved in this transfer?

☐ Yes ☐ No If "Yes", answer the following:

- i. Were there any problems with more acres being irrigated (or wetted) than were authorized under the temporary transfer? ☐ Yes ☐ No If "Yes", explain:

- ii. Did the designated areas that were to remain dry (or not wetted) under the temporary transfer actually remain dry? ☐ Yes ☐ No If "No", explain:

- iii. Did the applicant comply with and meet all of the conditions of the temporary transfer? ☐ Yes ☐ No If "No", explain:

- iv. Do you have any other observations regarding the temporary transfer?

☐ Yes ☐ No If "Yes", describe:

- v. Did the applicant demonstrate to the Department through monitoring and site inspections by the Watermaster that neither injury nor enlargement occurred as a result of the temporary transfer? ☐ Yes ☐ No If "No", explain:

- c. To the best of your knowledge, if this transfer is approved, does it appear that:

- i. "Injury" will occur to other water rights that share the same source?

☐ Yes ☐ No If "Yes", explain:

- ii. "Enlargement" of the water right being transferred will occur?

☐ Yes ☐ No If "Yes", explain:



12. Are there other issues not identified through the above questions that should be considered in determining whether the change "can be effected without injury to other rights"?

☐ Yes ☒ No If "Yes", explain:

13. What alternatives may be available for addressing any issues identified above:

14. Do conditions need to be included in the transfer order to avoid enlargement of the right or injury to other rights? ☐ No ☒ Yes, as checked and provided below:

☐ For POU changes that involve micro-irrigation, provide the monitoring and reporting conditions necessary to prevent injury/enlargement:

☐ A Headgate should be required prior to diverting water.

☒ Measurement Devices for POD or POA: (if this condition is selected, also fill in the top sections of Page 4)

*a. Before water use may begin under this order, the water user shall install a **totalizing flow meter**\*, or, with prior approval of the Director, another suitable measuring device, ☒ at each point of diversion/appropriation (new and existing) OR at each new point of diversion/appropriation ☐ with the exception that water rights issued to the Bureau of Reclamation or an irrigation district (or similar entity) are not subject to this condition.*

*b. The water user shall maintain the meters or measuring devices in good working order.*

*c. The water user shall allow the Watermaster access to the meters or measuring devices; provided however, where the meters or measuring devices are located within a private structure, the Watermaster shall request access upon reasonable notice.*

☐ Reservoir water use measurement: (if this condition is selected, also fill in the top sections of Page 4)

*a. Before water use may begin under this order, the water user shall install **staff gages**\*, or, with prior approval of the Director, other suitable measuring devices, that measure the entire range and stage between empty and full in each reservoir. Staff gages shall be United States Geological Survey style.*

*b. Before water use may begin under this order, if the reservoir is located in channel, weirs or other suitable measuring devices must be installed upstream and downstream of the reservoir, and, an adjustable outlet valve must be installed. The water user shall maintain such devices in good working order. A written waiver may be obtained, if in the judgment of the Director, the installation of weirs or other suitable measuring devices, or the adjustable outlet valve, will provide no public benefit.*

\* The following alternative device(s) should be substituted for the bold, underlined device in the above selected condition:

☐

Weir

☐

Submerged Orifice

☐

Parshall Flume

☐

Flow Restrictor

☐

Other: \_\_\_\_

**Oregon Water Resources Department**  
**Measurement Condition Information for the Applicant**  
*(To be sent with the Draft Preliminary Determination or Final Order)*

Transfer #: T- 14395



In order to avoid enlargement of the right or injury to other rights, a **totalizing flow meter** will be required to be installed **prior to diversion of water**, as a condition of this transfer:



at each point of diversion/appropriation (new and existing) **OR**



at each new point of diversion/appropriation.

For additional information, or to obtain approval of a different type of measurement device, the applicant should contact the area Watermaster:

Watermaster name: **Greg Wacker**

District: **16**

Address: **725 Summer St NE Ste A**

City/State/Zip: **Salem, OR 97301**

Phone: **971-719-6262**

Email: **gregory.j.wacker@water.oregon.gov**

**Note:** If a device other than the one specified in the Preliminary Determination or Final Order is approved by the Watermaster, fill out and mail the form below to the Salem office.

\*\*\*\*\*

**Approval of an Alternate Measurement Device**      **T-**  
*(to be filled out after consultation with the applicant, or after a site visit)*

On behalf of the Director, I authorize use of the following suitable **alternate measurement device**:

\_\_\_\_\_

\_\_\_\_\_

\_\_\_\_\_  
 Watermaster signature

\_\_\_\_\_  
 District

\_\_\_\_\_  
 Date

If this form is used for approval of an alternative measurement device, it must be mailed to:

Oregon Water Resources Department  
 725 Summer Street NE, Suite A  
 Salem, OR 97301-1266





# Oregon

Tina Kotek, Governor

## Water Resources Department

North Mall Office Building

725 Summer St NE, Suite A

Salem, OR 97301

Phone 503 986-0900

Fax 503 986-0904

February 1, 2024

John P. Coleman

PO Box 82

Saint Paul, OR 97137

Reference: Application T-14395

On January 29, 2024, the Department received your water right Permanent Transfer Application. The application was accompanied by \$1840.00. Receipt number 142314 is enclosed.

By copy of this letter, we are asking the Watermaster for a report regarding the potential for injury to existing water rights which may be caused by the requested change. A review form will also be sent to our groundwater staff to determine whether the proposed well accesses the same source of water as the original well.

This application may require publication of a notice for two consecutive weeks in a newspaper with general circulation in the area where the water right is located. If it is determined that newspaper notice will be required, the Department will prepare the notice and notify you of the cost. You will be responsible for submitting payment to the Department prior to publication of the notice.

Except as provided under ORS 540.510(3) for municipalities, you may not use water from the new point of appropriation until a final order approving the transfer application has been issued by the Department. In order to avoid any possible forfeiture of the water right, you should continue to use the water as described by your existing water right.

If the land is sold before the application is approved, the buyer's consent to the application will be required unless a recorded deed or other legal document clearly established that the water right was not conveyed in the sale.

Refer to the following page for a chart showing the steps and expected timelines for the processing of your application.

If you have any questions, please contact the Transfer Section at (503) 986-0935.

Cc: Watermaster Dist. #16, Gregory J. Wacker (*via email*)  
Zach Pike-urlacher, Agent  
Marion County Planning Department, Local Government

Enclosure

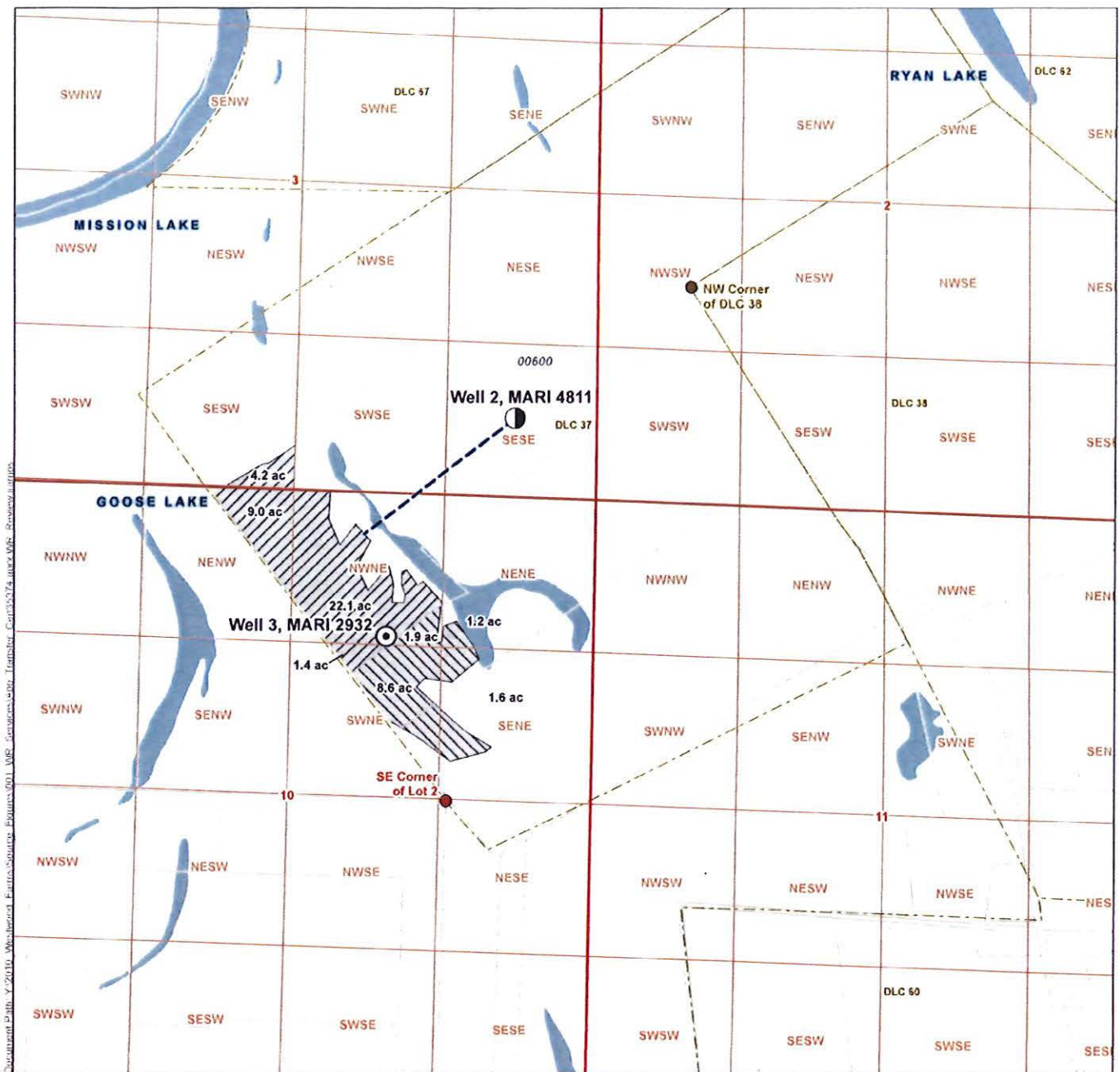

# LEGEND

- Authorized Point of Appropriation
- Proposed Point of Appropriation
- Conveyance Line
- Tax Lot
- Watercourse
- Waterbody

## Place of Use (POU)

- Affected by Transfer
- Not Affected by Transfer

## LOCATION DESCRIPTION

### AUTHORIZED POA

Well 3, MARI 2932

Located 1,430 feet North and 670 feet West from the SE corner of Lot 2 (SENE), Section 10, Township 6 South, Range 3 West (W.M.)

### PROPOSED POA

Well 2, MARI 4811

Located 1,140 feet South and 1,570 feet East from the NW corner DLC 38, Township 6 South, Range 3 West (W.M.)

## CERTIFIED WATER RIGHTS EXAMINER STAMP

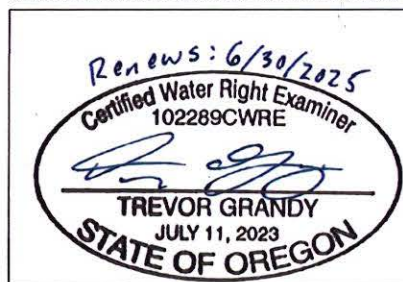

RECEIVED

JAN 29 2024

OWRD

## Application for a Permanent Water Right Transfer Westwood Farms, Inc.

Certificate 35374

Marion County  
Township 6 South, Range 3 West (W.M.)

## DISCLAIMER

This map was prepared for the purpose of identifying the location of a water right only and it is not intended to provide legal dimensions or location of property ownership lines.

Date: January 24, 2024  
Data Sources: BLM, ESRI, OWRD, USGS, Marion Co., Maxar Imagery (2021)

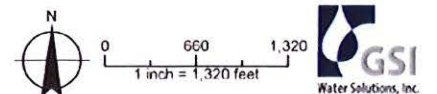

14395 -



**STATE OF OREGON  
WATER RESOURCES DEPARTMENT**

725 Summer St. N.E. Ste. A

SALEM, OR 97301-4172

(503) 986-0900 / (503) 986-0904 (fax)

RECEIPT # **142314**

INVOICE # \_\_\_\_\_

RECEIVED FROM: Wistwood Farms, Inc.

BY: \_\_\_\_\_

CASH: ☐ CHECK: # 10869 OTHER: (IDENTIFY) ☐ \_\_\_\_\_

APPLICATION	
PERMIT	
TRANSFER	<u>T-14395</u>

TOTAL REC'D \$ 1,840.00

**1083 TREASURY 4170 WRD MISC CASH ACCT**

0407 COPIES	\$
OTHER: (IDENTIFY) _____	\$

0243 I/S Lease \_\_\_\_\_ 0244 Muni Water Mgmt. Plan \_\_\_\_\_ 0245 Cons. Water \_\_\_\_\_

**4270 WRD OPERATING ACCT**

**MISCELLANEOUS**

0407 COPY & TAPE FEES	\$
0410 RESEARCH FEES	\$
0408 MISC REVENUE: (IDENTIFY) _____	\$
TC162 DEPOSIT LIAB. (IDENTIFY) _____	\$
0240 EXTENSION OF TIME	\$

**WATER RIGHTS:**

0201 SURFACE WATER	\$	0202	\$
0203 GROUND WATER	\$	0204	\$

0205 TRANSFER \$ 1,840.00

**WELL CONSTRUCTION**

0218 WELL DRILL CONSTRUCTOR	\$	0219	\$
LANDOWNER'S PERMIT		0220	\$

OTHER (IDENTIFY) \_\_\_\_\_

**0536 TREASURY 0437 WELL CONST. START FEE**

0211 WELL CONST START FEE	\$	CARD#	
0210 MONITORING WELLS	\$	CARD#	

OTHER (IDENTIFY) \_\_\_\_\_

**0607 TREASURY 0467 HYDRO ACTIVITY LIC NUMBER**

0233 POWER LICENSE FEE (FW/WRD)	\$
0231 HYDRO LICENSE FEE (FW/WRD)	\$
HYDRO APPLICATION	\$

**TREASURY OTHER / RDX**

FUND \_\_\_\_\_ TITLE \_\_\_\_\_

OBJ. CODE \_\_\_\_\_ VENDOR # \_\_\_\_\_

DESCRIPTION \_\_\_\_\_ \$ \_\_\_\_\_

RECEIPT: **142314**

DATED: 1-29-2024 BY: [Signature]

# Application for Permanent Water Right Transfer



Oregon Water Resources Department  
725 Summer Street NE, Suite A  
Salem, Oregon 97301-1266  
(503) 986-0900  
www.oregon.gov/OWRD

## Part 1 of 5 – Minimum Requirements Checklist

**This transfer application will be returned if Parts 1 through 5 and all required attachments are not completed and included.**

For questions, please call (503) 986-0900, and ask for Transfer Section.

Check all items included with this application. (N/A = Not Applicable)

- ☒ Part 1 – Completed Minimum Requirements Checklist.
- ☒ Part 2 – Completed Transfer Application Map Checklist.
- ☒ Part 3 – Application Fee, payable by check to the Oregon Water Resources Department, and completed Fee Worksheet, page 3. **The application fee of \$1,840 is enclosed.**
- ☒ Part 4 – Completed Applicant Information and Signature.
- ☒ Part 5 – Information about Water Rights to be Transferred: **How many water rights are to be transferred? 1 List them here: Certificate 35374 (Attachment A)**  
Please include a separate Part 5 for each water right. (See instructions on page 6)  
**NOTE: A separate transfer application is required for each water right unless the criteria in OAR 690-380-3220 are met.**

### Attachments:

- ☒ Completed Transfer Application Map. **(Attachment B)**
- ☒ Completed Evidence of Use Affidavit and supporting documentation. **(Attachment C)**
- ☐ ☒ N/A Affidavit(s) of Consent from Landowner(s) (if the applicant does not own the land the water right is on.)
- ☐ ☒ N/A Supplemental Form D – For water rights served by or issued in the name of an irrigation district. Complete when the transfer applicant is not the irrigation district.
- ☒ ☐ N/A Oregon Water Resources Department's Land Use Information Form with approval and signature from each local land use authority in which water is to be diverted, conveyed, and/or used. Not required if water is to be diverted, conveyed, and/or used only on federal lands or if all of the following apply: a) a change in place of use only, b) no structural changes, c) the use of water is for irrigation only, and d) the use is located within an irrigation district or an exclusive farm use zone. **(Attachment D)**
- ☒ ☐ N/A Water Well Report/Well Log for changes in point(s) of appropriation (well(s)) or additional point(s) of appropriation. **(Attachment E)**
- ☐ ☒ N/A Geologist Report for a change from a surface water point of diversion to a ground water point of appropriation (well), if the proposed well is more than 500' from the surface water source and more than 1000' upstream or downstream from the point of diversion. See OAR 690-380-2130 for requirements and applicability.

### (For Staff Use Only)

#### WE ARE RETURNING YOUR APPLICATION FOR THE FOLLOWING REASON(S):

- |  |  |
|--|--|
| <input type="checkbox"/> Application fee not enclosed/insufficient | <input type="checkbox"/> Map not included or incomplete                  |
| <input type="checkbox"/> Land Use Form not enclosed or incomplete  | <input type="checkbox"/> Evidence of Use Form not enclosed or incomplete |
| <input type="checkbox"/> Additional signature(s) required          | <input type="checkbox"/> Part _____ is incomplete                        |

Other/Explanation \_\_\_\_\_

Staff: \_\_\_\_\_ 503- \_\_\_\_\_ Date: \_\_\_\_/\_\_\_\_/\_\_\_\_

RECEIVED

JAN 29 2024

14395 -

OWRD



JAN 29 2024

## Part 2 of 5 – Transfer Application Map

OWRD

Your transfer application will be returned if any of the map requirements listed below are not met.

Please be sure that the transfer application map you submit includes all the required items and matches the existing water right map. Check all boxes that apply.

- ☒ ☐ N/A Certified Water Right Examiner (CWRE) Stamp and Original Signature. For a list of CWREs, see [http://apps.wrd.state.or.us/apps/wr/cwre\\_license\\_view/](http://apps.wrd.state.or.us/apps/wr/cwre_license_view/). CWRE stamp and signature are not required for substitutions.
- ☐ ☒ N/A If **more than three** water rights are involved, separate maps are needed for each water right.
- ☒ Permanent quality printed with dark ink on good quality paper.
- ☒ The size of the map can be 8½ x 11 inches, 8½ x 14 inches, 11 x 17 inches, or up to 30 x 30 inches. For 30 x 30 inch maps, one extra copy is required.
- ☒ A north arrow, a legend, and scale.
- ☒ The scale of the map must be: 1 inch = 400 feet, 1 inch = 1,320 feet, the scale of the Final Proof/Claim of Beneficial Use Map (the map used when the permit was certificated), the scale of the county assessor map if the scale is not smaller than 1 inch = 1,320 feet, or a scale that has been pre-approved by the Department.
- ☒ Township, Range, Section, ¼ ¼, DLC, Government Lot, and other recognized public land survey lines.
- ☒ Tax lot boundaries (property lines) are required. Tax lot numbers are recommended.
- ☒ Major physical features including rivers and creeks showing direction of flow, lakes and reservoirs, roads, and railroads.
- ☒ Major water delivery system features from the point(s) of diversion/appropriation such as main pipelines, canals, and ditches.
- ☒ Existing place of use that includes separate hachuring for each water right, priority date, and use including number of acres in each quarter-quarter section, government lot, or in each quarter-quarter section as projected within government lots, donation land claims, or other recognized public land survey subdivisions. If less than the entirety of the water right is being changed, a separate hachuring is needed for lands left unchanged.
- ☐ ☒ N/A Proposed place of use that includes separate hachuring for each water right, priority date, and use including number of acres in each quarter-quarter section, government lot, or in each quarter-quarter section as projected within government lots, donation land claims, or other recognized public land survey subdivisions.
- ☒ Existing point(s) of diversion or well(s) with distance and bearing or coordinates from a recognized survey corner. This information can be found in your water right certificate or permit.
- ☒ ☐ N/A If you are proposing a change in point(s) of diversion or well(s), show the proposed location and label it clearly with distance and bearing or coordinates. If GPS coordinates are used, latitude-longitude coordinates may be expressed as either degrees-minutes-seconds with at least one digit after the decimal (example – 42°32'15.5") or degrees-decimal with five or more digits after the decimal (example – 42.53764°).

**FEE WORKSHEET for PERMANENT TRANSFER (except Substitution)**FEE WORKSHEET for SUBSTITUTIONOWRD

**Applicant Information**

APPLICANT/BUSINESS NAME <b>Westwood Farms, Inc., Attn: John Coleman</b>			PHONE NO. <b>503-633-2787</b>	ADDITIONAL CONTACT NO.
ADDRESS <b>PO Box 82</b>				FAX NO.
CITY <b>St. Paul</b>	STATE <b>OR</b>	ZIP <b>97137</b>	E-MAIL <b>john@wwfarms.org</b>	
BY PROVIDING AN E-MAIL ADDRESS, CONSENT IS GIVEN TO RECEIVE ALL CORRESPONDENCE FROM THE DEPARTMENT ELECTRONICALLY. COPIES OF THE FINAL ORDER DOCUMENTS WILL ALSO BE MAILED.				

**Agent Information** – The agent is authorized to represent the applicant in all matters relating to this application.

AGENT/BUSINESS NAME <b>GSI Water Solutions, Inc., Attn: Zach Pike-Urlacher</b>			PHONE NO. <b>541-753-0933</b>	ADDITIONAL CONTACT NO.
ADDRESS <b>1600 SW Western Blvd, Suite 240</b>				FAX NO.
CITY <b>Corvallis</b>	STATE <b>OR</b>	ZIP <b>97333</b>	E-MAIL <b>zpikeurlacher@gsiws.com</b>	
BY PROVIDING AN E-MAIL ADDRESS, CONSENT IS GIVEN TO RECEIVE ALL CORRESPONDENCE FROM THE DEPARTMENT ELECTRONICALLY. COPIES OF THE FINAL ORDER DOCUMENTS WILL ALSO BE MAILED.				

Explain in your own words what you propose to accomplish with this transfer application, and why:

**The Applicant is proposing to add an additional point of appropriation (Well 2, MARI 4811) to a portion of Certificate 35374.**

If you need additional space, continue on a separate piece of paper and attach to the application as "Attachment 1".

**Check One Box**

- ☒ By signing this application, I understand that, upon receipt of the draft preliminary determination and prior to Department approval of the transfer, I will be required to provide landownership information and evidence that I am authorized to pursue the transfer as identified in OAR 690-380-4010(5); **OR**
- ☐ I affirm the applicant is a municipality as defined in ORS 540.510(3)(b) and that the right is in the name of the municipality or a predecessor; **OR**
- ☐ I affirm the applicant is an entity with the authority to condemn property and is acquiring by condemnation the property to which the water right proposed for transfer is appurtenant and have supporting documentation.

**RECEIVED**

**JAN 29 2024**

**OWRD**

JAN 29 2024

OWRD

By my signature below, I confirm that I understand:

- Prior to Department approval of the transfer application, I may be required to submit payment to the Department for publication of a notice in a newspaper with general circulation in the area where the water right is located, once per week for two consecutive weeks. If more than one qualifying newspaper is available, I suggest publishing the notice in the following newspaper: Statesman Journal.
- Amendments to the application may only be made in response to the Department's Draft Preliminary Determination (DPD). The applicant will have a period of at least 30 days to amend the application to address any issues identified by the Department in the DPD, or to withdraw the application. Note that amendments may be subject to additional fees, pursuant to ORS 536.050.
- Failure to complete an approved change in place of use and/or change in character of use, will result in loss of the water right (OAR 690-380-6010).
- Refunds may only be granted upon request and, as set forth in ORS 536.050(4)(a), if the Director determines that a refund of all or part of a fee is appropriate in the interests of fairness to the public or necessary to correct an error of the Department.

I (we) affirm that the information contained in this application is true and accurate.



Applicant signature

John Coleman, Owner  
Print Name (and Title if applicable)

1/20/2024  
Date

Applicant signature

Print Name (and Title if applicable) Date

Is the applicant the sole owner of the land on which the water right, or portion thereof, proposed for transfer is located? ☒ Yes ☐ No\*

\*If NO, include signatures of all deeded landowners (and mailing and/or e-mail addresses if different than the applicant's) or attach affidavits of consent (and mailing and/or e-mail addresses) from all landowners or individuals/entities to which the water right(s) were conveyed.

Check the following boxes that apply:

- ☒ The applicant is responsible for completion of change(s). Notices and correspondence should continue to be sent to the applicant.
- ☐ The receiving landowner will be responsible for completing the proposed change(s) after the final order is issued. Copies of notices and correspondence should be sent to this landowner.
- ☐ Both the receiving landowner and applicant will be responsible for completion of change(s). Copies of notices and correspondence should be sent to this landowner and the applicant.

At this time, are the lands in this transfer application in the process of being sold? ☐ Yes ☒ No

If YES, and you know who the new landowner will be, please complete the receiving landowner information table below. If you do not know who the new landowner will be, then a request for assignment will have to be filed for at a later date.

If a property sells, the certificated water right(s) located on the land belong to the new owner, unless a sale agreement or other document states otherwise. For more information see:

[https://www.oregon.gov/owrd/WRDFormsPDF/Transfer\\_Property\\_Transactions.pdf](https://www.oregon.gov/owrd/WRDFormsPDF/Transfer_Property_Transactions.pdf)

RECEIVING LANDOWNER NAME N/A			PHONE NO.	ADDITIONAL CONTACT NO.
ADDRESS			FAX NO.	
CITY Tillamook	STATE OR	ZIP 97141	E-MAIL	
Describe any special ownership circumstances:				
The confirming Certificate shall be issued in the name of: <input type="checkbox"/> Applicant <input type="checkbox"/> Receiving Landowner				



☐ Check here if any of the water rights proposed for transfer are or will be located within or served by an irrigation or other water district. (Tip: Complete and attach Supplemental Form D.) **N/A**

IRRIGATION DISTRICT NAME <b>N/A</b>	ADDRESS	
CITY	STATE	ZIP

☐ Check here if water for any of the rights supplied under a water service agreement or other contract for stored water with a federal agency or other entity. **N/A**

ENTITY NAME <b>N/A</b>	ADDRESS	
CITY	STATE	ZIP



To meet State Land Use Consistency Requirements, you must list all county, city, municipal corporation, or tribal governments within whose jurisdiction water will be diverted, conveyed or used.

ENTITY NAME <b>Marion County Planning</b>	ADDRESS <b>5155 Silverton Rd NE</b>	
CITY <b>Salem</b>	STATE <b>OR</b>	ZIP <b>97305</b>

ENTITY NAME	ADDRESS	
CITY	STATE	ZIP

RECEIVED

JAN 29 2024

OWRD

Please use and attach additional pages of Table 2 as needed.  
See page 6 for instructions.

Do you have questions about how to fill-out the tables?  
Contact the Department at 503-986-0900 and ask for Transfer Staff.

**Table 2. Description of Changes to Water Right Certificate # 35374**

List the change proposed for the acreage in each ¼ ¼. If more than one change is proposed, specify the acreage associated with each change.  
If there is more than one POD/POA involved in the proposed changes, specify the acreage associated with each POD/POA.

AUTHORIZED (the “from” or “off” lands) The listing that appears on the certificate BEFORE PROPOSED CHANGES List only that part or portion of the water right that will be changed.												Proposed Changes (see “CODES” from previous page)	PROPOSED (the “to” or “on” lands) The listing as it would appear AFTER PROPOSED CHANGES are made.													
Twp	Rng	Sec	¼	¼	Tax Lot	Gvt Lot or DLC	Acres	Type of USE listed on Certificate	POD(s) or POA(s) (name or number from Table 1)	Priority Date	Twp		Rng	Sec	¼	¼	Tax Lot	Gvt Lot or DLC	Acres	New Type of USE	POD(s)/ POA(s) to be used (from Table 1)	Priority Date				
EXAMPLE																										
2	S	9	E	15	NE	NW	100		15.0	Irrigation	POD #1 POD #2	1901	POU/POD	2	S	9	E	1	NW	NW	500	1	10.0		POD #5	1901
														2	S	9	E	2	SW	NW	500		5.0		POD #6	1901
6	S	3	W	3	SE	SW	600	DLC 37	4.2	Irrigation	Well 3	6/16/ 1964		6	S	3	W	3	SE	SW	600	DLC 37	4.2	Irrigation	Well 3, Well 2	6/16/ 1964
6	S	3	W	10	NW	NE	600	DLC 37	22.1	Irrigation	Well 3	6/16/ 1964		6	S	3	W	10	NW	NE	600	DLC 37	22.1	Irrigation	Well 3, Well 2	6/16/ 1964
6	S	3	W	10	SW	NE	600	DLC 37	1.4	Irrigation	Well 3	6/16/ 1964		6	S	3	W	10	SW	NE	600	DLC 37	1.4	Irrigation	Well 3, Well 2	6/16/ 1964
6	S	3	W	10	NE	NW	600	DLC 37	9.0	Irrigation	Well 3	6/16/ 1964		6	S	3	W	10	NE	NW	600	DLC 37	9.0	Irrigation	Well 3, Well 2	6/16/ 1964
TOTAL ACRES:								36.7						TOTAL ACRES:								36.7				

Additional remarks:\_\_\_\_\_.

RECEIVED

JAN 29 2024

OWRD

Please use a separate Part 5 for each water right being changed. See instructions on page 6, to copy and paste additional Part 5s, or to add additional rows to tables within the form.

**CERTIFICATE # 35374**

**Description of Water Delivery System**

System capacity: 0.63 cubic feet per second (cfs) **OR**  
 \_\_\_\_\_ gallons per minute (gpm)

Describe the current water delivery system or the system that was in place at some time within the last five years. Include information on the pumps, canals, pipelines, and sprinklers used to divert, convey, and apply the water at the authorized place of use. **Water is pumped using a 30HP line shaft pump, conveyed to the place of use via mainlines, and applied to the place of use with drip irrigation.**

**Table 1. Location of Authorized and Proposed Point(s) of Diversion (POD) or Appropriation (POA)**

(Note: If the POD/POA name is not specified on the certificate, assign it a name or number here.)

POD/POA Name or Number	Is this POD/POA Authorized on the Certificate or is it Proposed?	If POA, OWRD Well Log ID# (or Well ID Tag # L- )	Twp	Rng	Sec	¼ ¼	Tax Lot, DLC or Gov't Lot	Measured Distances (from a recognized survey corner)
Well 3	<input checked="" type="checkbox"/> Authorized <input type="checkbox"/> Proposed	MARI 2932	6 S	3 W	10	NW NE	Garrison DLC 37	1430 feet North and 670 feet West from SE Corner, Lot 2 (SENE)
Well 2	<input type="checkbox"/> Authorized <input checked="" type="checkbox"/> Proposed	MARI 4811	6 S	3 W	3	SE SE	Garrison DLC 37	1,140 feet South and 1,570 feet West from the NW corner of DLC 38

Check all type(s) of change(s) proposed below (change "CODES" are provided in parentheses):

- |  |  |
|--|--|
| <input type="checkbox"/> Place of Use (POU)                            | <input type="checkbox"/> Supplemental Use to Primary Use (S to P)            |
| <input type="checkbox"/> Character of Use (USE)                        | <input type="checkbox"/> Point of Appropriation/Well (POA)                   |
| <input type="checkbox"/> Point of Diversion (POD)                      | <input checked="" type="checkbox"/> Additional Point of Appropriation (APOA) |
| <input type="checkbox"/> Additional Point of Diversion (APOD)          | <input type="checkbox"/> Substitution (SUB)                                  |
| <input type="checkbox"/> Surface Water POD to Ground Water POA (SW/GW) | <input type="checkbox"/> Government Action POD (GOV)                         |

Will all of the proposed changes affect the entire water right?

- ☐ Yes Complete only the Proposed ("to" or "on" lands) section of Table 2 on the next page. Use the "CODES" listed above to describe the proposed changes.
- ☒ No Complete all of Table 2 to describe the portion of the water right to be changed.

RECEIVED

JAN 29 2024

OWRD



**For Place of Use or Character of Use Changes # N/A**

Are there other water right certificates, water use permits or ground water registrations associated with the "from" or the "to" lands? ☐ Yes ☐ No

If YES, list the certificate, water use permit, or ground water registration numbers:

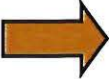
 Pursuant to ORS 540.510, any "layered" water use such as an irrigation right that is supplemental to a primary right proposed for transfer must be included in the transfer or be cancelled. Any change to a ground water registration must be filed separately in a ground water registration modification application.

**For Substitution** (ground water supplemental irrigation will be substituted for surface water primary irrigation)

Ground water supplemental Permit or Certificate # N/A;

Surface water primary Certificate # N/A.

**For a change from Supplemental Irrigation Use to Primary Irrigation Use**

Identify the primary certificate to be cancelled. Certificate # N/A

**For a change in point(s) of appropriation (well(s)) or additional point(s) of appropriation:**

- ☒ Well log(s) are attached for each authorized and proposed well(s) that are clearly labeled and associated with the corresponding well(s) in Table 1 above and on the accompanying application map.  
**Well logs are provided in Attachment E.**

**AND/OR**

- ☐ Describe the construction of the authorized and proposed well(s) in Table 3 for any wells that do not have a well log. For *proposed wells not yet constructed or built*, provide "a best estimate" for each requested information element in the table. The Department recommends you consult a licensed well driller, geologist, or certified water right examiner to assist with assembling the information necessary to complete Table 3.

**Table 3. Construction of Point(s) of Appropriation**

Any well(s) in this listing must be clearly tied to corresponding well(s) described in Table 1 and shown on the accompanying application map. Failure to provide the information will delay the processing of your transfer application until it is received. The information is necessary for the department to assess whether the proposed well(s) will access the same source aquifer as the authorized point(s) of appropriation (POA). The Department is prohibited by law from approving POA changes that do not access the same source aquifer.

Proposed or Authorized POA Name or Number	Is well already built? (Yes or No)	If an existing well: OWRD Well ID Tag No. L-___	Total well depth	Casing Diameter	Casing Intervals (feet)	Seal depth(s) (intervals)	Perforated or screened intervals (in feet)	Static water level of completed well (in feet)	Source aquifer (sand, gravel, basalt, etc.)	Well-specific rate (cfs or gpm). If less than full rate of water right

RECEIVED

JAN 29 2024

OWRD

STATE OF OREGON  
COUNTY OF     MARION  
**CERTIFICATE OF WATER RIGHT**

**This Is to Certify, That     PAUL TOWNSEND**

of Route 1, Box 89, Gervais     , State of Oregon     , has made proof to the satisfaction of the STATE ENGINEER of Oregon, of a right to the use of the waters of a well

a tributary of Willamette River     for the purpose of irrigation of 50.0 acres

under Permit No. 0-2680     of the State Engineer, and that said right to the use of said waters has been perfected in accordance with the laws of Oregon; that the priority of the right hereby confirmed dates from     June 16, 1968

that the amount of water to which such right is entitled and hereby confirmed, for the purposes aforesaid, is limited to an amount actually beneficially used for said purposes, and shall not exceed 0.63 cubic foot per second

or its equivalent in case of rotation, measured at the point of diversion from the stream. The point of diversion is located in the NW $\frac{1}{4}$  NE $\frac{1}{4}$ , as projected within Garrison DLC 37, Section 10, T. 6 S., R. 3 W., W. M. Well located 1430 feet North and 670 feet West from SE Corner, Lot 2 (SE $\frac{1}{4}$  NE $\frac{1}{4}$ ).

The amount of water used for irrigation, together with the amount secured under any other right existing for the same lands, shall be limited to one-eightieth of one cubic foot per second per acre, or its equivalent for each acre irrigated and shall be further limited to a diversion of not to exceed 2 $\frac{1}{2}$  acre feet per acre for each acre irrigated during the irrigation season of each year;

and shall conform to such reasonable rotation system as may be ordered by the proper state officer.

A description of the place of use under the right hereby confirmed, and to which such right is appurtenant, is as follows:

4.2 acres SE $\frac{1}{4}$  SW $\frac{1}{4}$   
as projected within Garrison DLC 37  
Section 3  
1.2 acres NE $\frac{1}{4}$  NE $\frac{1}{4}$   
24.0 acres NW $\frac{1}{4}$  NE $\frac{1}{4}$   
10.0 acres SW $\frac{1}{4}$  NE $\frac{1}{4}$   
1.6 acres SE $\frac{1}{4}$  NE $\frac{1}{4}$   
9.0 acres NE $\frac{1}{4}$  NW $\frac{1}{4}$   
all as projected within Garrison DLC 37  
Section 10  
T. 6 S., R. 3 W., W. M.

RECEIVED

JAN 29 2024

OWRD

The right to the use of the water for the purposes aforesaid is restricted to the lands or place of use herein described.

WITNESS the signature of the State Engineer, affixed

this date. September 30, 1968

CHRIS L. WHEELER

State Engineer

Recorded in State Record of Water Right Certificates, Volume 27 , page 35374

14395 -

# Application for Water Right Transfer Evidence of Use Affidavit



Oregon Water Resources Department  
725 Summer Street NE, Suite A  
Salem, Oregon 97301-1266  
(503) 986-0900  
www.wrd.state.or.us

Please print legibly or type. Be as specific as possible. Attach additional pages if you need more spacing.  
Supporting documentation must be attached.

State of Oregon )  
 ) ss  
County of MARION

I, JOHN COLEMAN, in my capacity as OWNER, WESTWOOD FARMS, INC.,

mailing address PO Box 82, St. Paul, OR, 97137

telephone number (503)633-2787, being first duly sworn depose and say:

1. My knowledge of the exercise or status of the water right is based on (check one):

☐ Personal observation

☒ Professional expertise

2. I attest that:

☒ Water was used during the previous five years on the entire portion of the certificate included in the transfer for Certificate # 35374; OR

☐ My knowledge is specific to the use of water at the following locations within the last five years:

Certificate #	Township	Range	Mer	Sec	¼ ¼	Gov't Lot or DLC	Acres (if applicable)

OR

☐ Confirming Certificate # \_\_\_\_\_ has been issued within the past five years; OR

☐ Part or all of the water right was leased instream at some time within the last five years. The instream lease number is: \_\_\_\_\_ (Note: If the entire right proposed for transfer was not leased, additional evidence of use is needed for the portion not leased instream.); OR

☐ The water right is not subject to forfeiture and documentation that a presumption of forfeiture for non-use would be rebutted under ORS 540.610(2) is attached.

☐ Water has been used at the actual current point of diversion or appropriation for more than 10 years for Certificate # \_\_\_\_\_ (For Historic POD/POA Transfers)

(continues on reverse side)

RECEIVED

JAN 29 2024

OWRD

RECEIVED

JAN 29 2024

OWRD

3. The water right was used for: (e.g., crops, pasture, etc.): CROPS

4. I understand that if I do not attach one or more of the documents shown in the table below to support the above statements, my application will be considered incomplete.

[Signature]  
Signature of Affiant

1/22/2024  
Date

Signed and sworn to (or affirmed) before me this 22 day of January, 2024.Meghan Thompson

Notary Public for Oregon

My Commission Expires: Aug 3, 2027

Supporting Documents	Examples
<input type="checkbox"/> Copy of a water right certificate that has been issued within the last five years. (not a remaining right certificate)	Copy of confirming water right certificate that shows issue date
<input type="checkbox"/> Copies of receipts from sales of irrigated crops or for expenditures related to use of water	<ul style="list-style-type: none"> <li>• Power usage records for pumps associated with irrigation use</li> <li>• Fertilizer or seed bills related to irrigated crops</li> <li>• Farmers Co-op sales receipt</li> </ul>
<input type="checkbox"/> Records such as FSA crop reports, irrigation district records, NRCS farm management plan, or records of other water suppliers	<ul style="list-style-type: none"> <li>• District assessment records for water delivered</li> <li>• Crop reports submitted under a federal loan agreement</li> <li>• Beneficial use reports from district</li> <li>• IRS Farm Usage Deduction Report</li> <li>• Agricultural Stabilization Plan</li> <li>• CREP Report</li> </ul>
<input checked="" type="checkbox"/> Aerial photos containing sufficient detail to establish location and date of photograph	<p>Multiple photos can be submitted to resolve different areas of a water right. If the photograph does not print with a "date stamp" or without the source being identified, the date of the photograph and source should be added.</p> <p>Sources for aerial photos:  OSU – <a href="http://www.oregonexplorer.info/imagery">www.oregonexplorer.info/imagery</a>  OWRD – <a href="http://www.wrd.state.or.us">www.wrd.state.or.us</a>  Google Earth – <a href="http://earth.google.com">earth.google.com</a>  TerraServer – <a href="http://www.terra-server.com">www.terra-server.com</a></p>
<input type="checkbox"/> Approved Lease establishing beneficial use within the last 5 years	Copy of instream lease or lease number



Aerial Image Demonstrating Beneficial Use of Water Under Certificate 35374, May 2023



RECEIVED  
JAN 29 2024  
OWRD

JAN 29 2024

**For Local Government Use Only**

OWRD

The following section must be completed by a planning official from each county and city listed unless the project will be located entirely within the city limits. In that case, only the city planning agency must complete this form. This deals only with the local land-use plan. Do not include approval for activities such as building or grading permits.

**Please check the appropriate box below and provide the requested information**

- ☒ Land uses to be served by the proposed water uses (including proposed construction) are allowed outright or are not regulated by your comprehensive plan. Cite applicable ordinance section(s):
- ☐ Land uses to be served by the proposed water uses (including proposed construction) involve discretionary land-use approvals as listed in the table below. (Please attach documentation of applicable land-use approvals which have already been obtained. Record of Action/land-use decision and accompanying findings are sufficient.) **If approvals have been obtained but all appeal periods have not ended, check "Being pursued."**

Type of Land-Use Approval Needed (e.g., plan amendments, rezones, conditional-use permits, etc.)	Cite Most Significant, Applicable Plan Policies & Ordinance Section References	Land-Use Approval:	
		<input type="checkbox"/> Obtained <input type="checkbox"/> Denied	<input type="checkbox"/> Being Pursued <input type="checkbox"/> Not Being Pursued
		<input type="checkbox"/> Obtained <input type="checkbox"/> Denied	<input type="checkbox"/> Being Pursued <input type="checkbox"/> Not Being Pursued
		<input type="checkbox"/> Obtained <input type="checkbox"/> Denied	<input type="checkbox"/> Being Pursued <input type="checkbox"/> Not Being Pursued
		<input type="checkbox"/> Obtained <input type="checkbox"/> Denied	<input type="checkbox"/> Being Pursued <input type="checkbox"/> Not Being Pursued
		<input type="checkbox"/> Obtained <input type="checkbox"/> Denied	<input type="checkbox"/> Being Pursued <input type="checkbox"/> Not Being Pursued

Local governments are invited to express special land-use concerns or make recommendations to the Water Resources Department regarding this proposed use of water below, or on a separate sheet.

Name: Alexander Seifer Title: Assistant Planner

Signature: *Alexander Seifer* Phone: 503-566-4162 Date: 01/22/2024

Government Entity: Marion County

**Note to local government representative:** Please complete this form or sign the receipt below and return it to the applicant. If you sign the receipt, you will have 30 days from the Water Resources Department's notice date to return the completed Land Use Information Form or WRD may presume the land use associated with the proposed use of water is compatible with local comprehensive plans.

**Receipt for Request for Land Use Information**

Applicant name: \_\_\_\_\_

City or County: \_\_\_\_\_ Staff contact: \_\_\_\_\_

Signature: \_\_\_\_\_ Phone: \_\_\_\_\_ Date: \_\_\_\_\_

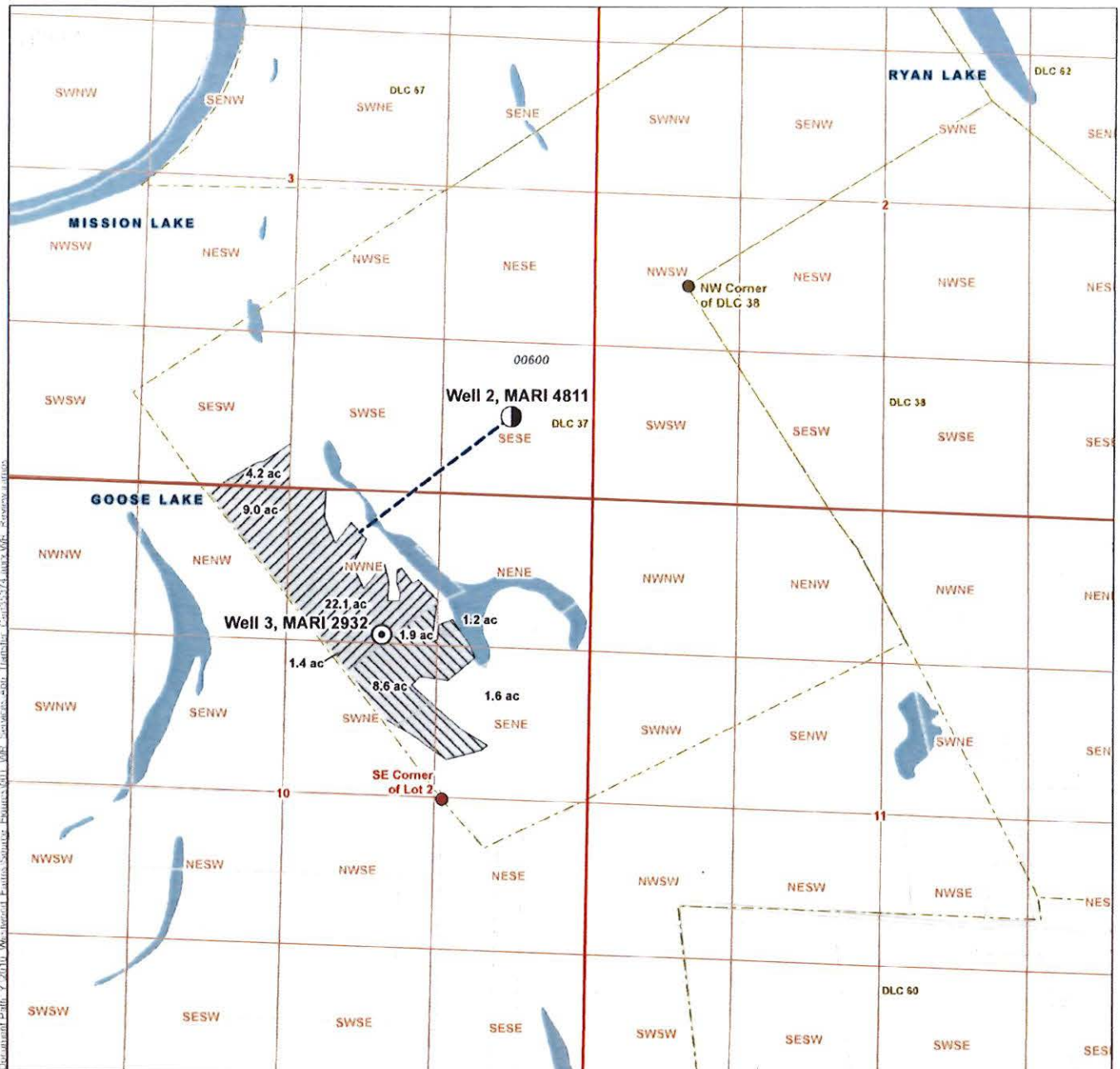

#### LEGEND

- Authorized Point of Appropriation
- Proposed Point of Appropriation
- Conveyance Line
- Donation Land Claim (DLC)
- Tax Lot
- Watercourse
- Waterbody
- Place of Use (POU)**
- Affected by Transfer
- Not Affected by Transfer

#### LOCATION DESCRIPTION

##### AUTHORIZED POA

Well 3, MARI 2932  
Located 1,430 feet North and 670 feet West from the SE corner of Lot 2 (SENE), Section 10, Township 6 South, Range 3 West (W.M.)

##### PROPOSED POA

Well 2, MARI 4811  
Located 1,140 feet South and 1,570 feet East from the NW corner DLC 38, Township 6 South, Range 3 West (W.M.)

#### CERTIFIED WATER RIGHTS EXAMINER STAMP

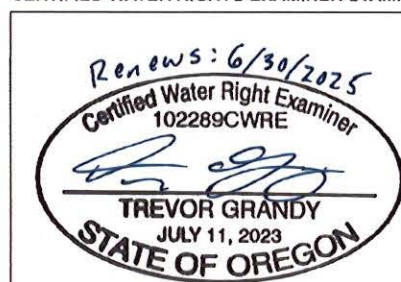

RECEIVED

JAN 29 2024

OWRD

Application for a Permanent  
Water Right Transfer  
Westwood Farms, Inc.

Certificate 35374

Marion County  
Township 6 South, Range 3 West (W.M.)

#### DISCLAIMER

This map was prepared for the purpose of identifying the location of a water right only and it is not intended to provide legal dimensions or location of property ownership lines.

Date: January 24, 2024  
Data Sources: BLM, ESRI, OWRD, USGS, Marion Co., Maxar Imagery (2021)

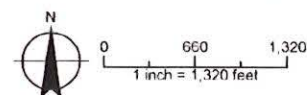



## NOTICE TO WATER WELL CONTRACTOR

The original and first copy of this report are to be filed with the  
STATE ENGINEER, SALEM, OREGON 97310  
within 30 days from the date of well completion.

## WATER WELL REPORT

STATE OF OREGON  
(Please type or print)

State Well No. 5/3W-34

State Permit No. \_\_\_\_\_

## (1) OWNER:

Name PAUL TOWNSEND  
Address RT. 1 GERVAIS, OREGON BOX 89

## (2) LOCATION OF WELL:

County MARION Driller's well number 916  
1/4 Section 34 T. 55 R. 3 W W.M.  
Bearing and distance from section or subdivision corner

## (3) TYPE OF WORK (check):

New Well ☒ Deepening ☐ Reconditioning ☐ Abandon ☐  
Abandonment, describe material and procedure in Item 12.

## (4) PROPOSED USE (check):

Domestic ☐ Industrial ☐ Municipal ☐  
Irrigation ☒ Test Well ☐ Other ☐

## (5) TYPE OF WELL:

Rotary ☐ Driven ☐  
Cable ☒ Jetted ☐  
Dug ☐ Bored ☐

## (6) CASING INSTALLED:

Threaded ☐ Welded ☒  
10" Diam. from top ft. to 50 ft. Gage 250  
" Diam. from \_\_\_\_\_ ft. to \_\_\_\_\_ ft. Gage \_\_\_\_\_  
" Diam. from \_\_\_\_\_ ft. to \_\_\_\_\_ ft. Gage \_\_\_\_\_

## (7) PERFORATIONS:

Perforated? ☒ Yes ☐ No  
Type of perforator used MILLS  
Size of perforations 2 in. by 3/8 in.  
420 perforations from \_\_\_\_\_ ft. to \_\_\_\_\_ ft.  
420 perforations from 20 ft. to 50 ft.  
perforations from \_\_\_\_\_ ft. to \_\_\_\_\_ ft.  
perforations from \_\_\_\_\_ ft. to \_\_\_\_\_ ft.  
perforations from \_\_\_\_\_ ft. to \_\_\_\_\_ ft.

## (8) SCREENS:

Well screen installed? ☐ Yes ☒ No  
Manufacturer's Name \_\_\_\_\_  
Type \_\_\_\_\_ Model No. \_\_\_\_\_  
Slot size \_\_\_\_\_ Set from \_\_\_\_\_ ft. to \_\_\_\_\_ ft.  
Diam. \_\_\_\_\_ Slot size \_\_\_\_\_ Set from \_\_\_\_\_ ft. to \_\_\_\_\_ ft.

## (9) CONSTRUCTION:

Well seal—Material used in seal PUDDLE CLAY & CEMENT  
Depth of seal 20 ft. Was a packer used? ☐  
Diameter of well bore to bottom of seal 12 in.  
Were any loose strata cemented off? ☐ Yes ☐ No Depth \_\_\_\_\_  
Was a drive shoe used? ☒ Yes ☐ No  
Was well gravel packed? ☐ Yes ☐ No Size of gravel: \_\_\_\_\_  
Gravel placed from \_\_\_\_\_ ft. to \_\_\_\_\_ ft.  
Did any strata contain unusable water? ☐ Yes ☐ No  
Type of water? \_\_\_\_\_ depth of strata \_\_\_\_\_  
Method of sealing strata off \_\_\_\_\_

## (10) WATER LEVELS:

Static level 8 ft. below land surface Date 5/12/64  
Artesian pressure \_\_\_\_\_ lbs. per square inch Date \_\_\_\_\_

(USE ADDITIONAL SHEETS IF NECESSARY)

## (11) WELL TESTS:

Drawdown is amount water level is lowered below static level

Was a pump test made? ☒ Yes ☐ No If yes, by whom? DRILLER  
Yield: 600 gal./min. with 11 ft. drawdown after 4 hrs.

" " " "

Baller test gal./min. with \_\_\_\_\_ ft. drawdown after \_\_\_\_\_ hrs.

Artesian flow g.p.m. Date \_\_\_\_\_

Temperature of water \_\_\_\_\_ Was a chemical analysis made? ☐ Yes ☐ No

## (12) WELL LOG:

Diameter of well below casing \_\_\_\_\_

Depth drilled 50 ft. Depth of completed well 50 ft.

Formation: Describe by color, character, size of material and structure, and show thickness of aquifers and the kind and nature of the material in each stratum penetrated, with at least one entry for each change of formation.

MATERIAL	FROM	TO
TOP SOIL	0	3
SILTY CLAY	3	12
SAND GRAVEL & SILT	12	20
LOOSE GRAVEL	20	26
CEMENT GRAVEL	26	42
SAND SOME SMALL GRAVEL TIGHT	42	50

RECEIVED

JAN 29 2024

OWRD

Work started MAY 8 1964 Completed MAY 12 1964  
Date well drilling machine moved off of well MAY 12 1964

## (13) PUMP:

Manufacturer's Name \_\_\_\_\_  
Type: \_\_\_\_\_ H.P. \_\_\_\_\_

## Water Well Contractor's Certification:

This well was drilled under my jurisdiction and this report is true to the best of my knowledge and belief.

NAME WILLAMETTE DRILLING CO  
(Person, firm or corporation) (Type or print)

Address RT. 2 BOX 276 SALEM, OREGON

Drilling Machine Operator's License No. 74

[Signed] Emil O. Beier  
(Water Well Contractor)

Contractor's License No. 2 Date MAY 12 1964

14395 -



RECEIVED  
MAY 9 1967  
STATE ENGINEER

## State Well No.

State Permit No.

BROOKS, OREGON 97305

$\frac{3}{4}$	$\frac{1}{4}$ Section	T.	R.	W.M.
---------------	-----------------------	----	----	------

SEC. 2-3-10-II T-6-R3W

Rotary ☐ Driven ☐  
Cable ☒ Jetted ☐  
Dug ☐ Bored ☐

## " Diam. from \_\_\_\_\_ ft. to \_\_\_\_\_ ft. Gage \_\_\_\_\_

## perforations from \_\_\_\_\_ ft. to \_\_\_\_\_ ft.

Diam.	Slot size	Set from	ft. to

Type of water? depth of water

Artesian pressure \_\_\_\_\_ lbs. per square inch Date \_\_\_\_\_

Drawdown is amount water level is lowered below static level

Was a pump test made? ☒ Yes ☐ No If yes, by whom? DRILLER

Yield: 500 gal./min. with 5 ft. drawdown after 4 hrs.

"	400	"	3	"	4	"
---	-----	---	---	---	---	---

100	3	1
330	2	4

300	2	1
Roller test	not tested	4. downed after 1 hr

Bailer test	gal./min. with	ft. drawdown after	hrs.
-------------	----------------	--------------------	------

Artesian flow g.p.m. Date

Temperature of water \_\_\_\_\_ Was a chemical analysis made? ☐ Yes ☐ No

## Diameter of well below casing .....

Depth drilled 60 ft. Depth of completed well 60 ft.

Formation: Describe by color, character, size of material and structure, and show thickness of aquifers and the kind and nature of the material in each stratum penetrated, with at least one entry for each change of formation.

[illegible]

Work started APRIL 10 19 1967 completed APRIL 12 1967

Date	Well	Drilling Machine	Moved Off Of Well	APRIL 12 1967

**(13) PUMP:**

Manufacturer's Name .....

Type: \_\_\_\_\_ H.P. \_\_\_\_\_

**Water Well Contractor's Certification:**

This well was drilled under my jurisdiction and this report is true to the best of my knowledge and belief.

NAME WILLAMETTE DRILLING CO  
(Person, firm or corporation) (Type or print)

Address RT. 2 BOX 276 SALEM, OREGON 97303

Drilling Machine Operator's License No. 151

[Signed] Emil O. Beier  
(Water Well Contractor)

Contractor's License No. 2 Date APRIL 12 1967



January 24, 2024

Kelly Starnes  
Oregon Water Resources Department  
725 Summer Street NE, Suite A  
Salem, OR 97301

RE: Transfer Application for Certificate 35374, in the name of Westwood Farms, Inc.

Dear Kelly:

Westwood Farms, Inc. is the holder of water right Certificate 35374, which authorizes the use of up to 0.63 cfs of groundwater for irrigation. Westwood Farms, Inc. is filing the enclosed transfer application to add an additional point of appropriation (Well 2, MARI 4811) to a portion of the Certificate.

The required transfer application fee of \$1,840 is also enclosed.

Please contact me if you have any questions or concerns. My email address is [zpikeurlacher@gsiws.com](mailto:zpikeurlacher@gsiws.com).

Sincerely,

A handwritten signature in blue ink that reads "Zach Pike-Urlacher".

Zach Pike-Urlacher  
Water Resources Consultant

Enclosures: Water Right Transfer Application and attachments  
Check for processing fee in the amount of \$1,840

RECEIVED

JAN 29 2024

OWRD

Oregon Water Resources Department  
Transfer Fee Calculation for Permanent (Non-District) Transfer

[Main](#) [Help](#)  
[Return](#) [Contact Us](#)

Today's Date: Tuesday, January 30, 2024

Fee Calculation

Base Fee (includes one type of change to one water right for up to 1 cfs)

\$1,360.00

Fill in information below-- Check each box that applies.

Types of Change Proposed:

- ☐ Place of Use  
☐ Point of Diversion (POD)/Appropriation (POA); and/or Additional POD/POA; and/or SW POD to GW POD  
☐ Character of Use

\$0.00

Enter total number of water rights included in transfer.

\$0.00

☐ Check this box if you propose to add or change a well, or change from a surface water POD to a well.

\$480.00

Enter total number of groundwater wells (POAs) included in transfer.

\$0.00

☐ Check this box if you propose to change the place of use or character of use for a NON-irrigation right.

☐ Check this box if you propose to change the place of use or character of use for an irrigation right.

Total Transfer CFS(rounded up to the next whole cfs):

Subtotal:

\$1,840.00

Check each box that applies.

☐ The transfer is necessary to complete a project funded by the Oregon Watershed Enhancement Board (OWEB) under ORS 541.932.

☐ The transfer is endorsed in writing by ODFW as a change that will result in a net benefit to fish and wildlife habitat.

Discount:

Transfer Fee:

\$1,840.00

[Return to Edit](#)

[Clear](#)

# Permanent Transfer Application Intake Checklist

Transfer # T-14395

Reviewer Corie Date 1/30/24	<b>Type of Change(s) Proposed:</b> <input type="checkbox"/> POU <input type="checkbox"/> POD <input checked="" type="checkbox"/> APOD <input type="checkbox"/> POA <input type="checkbox"/> APOA <input type="checkbox"/> USE <input type="checkbox"/> Substitution <input type="checkbox"/> Gov't Action <input type="checkbox"/> Sup to Primary <input type="checkbox"/> SW to GW
Calculated Fee \$1840 Use fee calculator on back of this form	Fee Received \$1840
Certificate(s): 35374	Check <u>all</u> Certs in WRIS to confirm they are not cancelled
For multiple certificates, does application meet requirement of OAR 690-380-3220? If no, why? Use the flow chart for multiple Certs	<input type="checkbox"/> YES <input type="checkbox"/> NO <input checked="" type="checkbox"/> N/A
Notes:	

<b>Application:</b> OAR 690-380-3000; OAR 690-380-3220			
1.	<input checked="" type="checkbox"/> YES	<input type="checkbox"/> NO	Have <u>ALL</u> of the applicant's signed and dated the application? If no, whose signature is missing?
2.	<input checked="" type="checkbox"/> YES	<input type="checkbox"/> NO	Part 5 of application: Does the information match the description of the explanation on Part 4 of the application?
3.	<input type="checkbox"/> YES	<input type="checkbox"/> NO	<input checked="" type="checkbox"/> N/A
For multiple certificates: Each certificate proposed for transfer has their own separate completed Part 5, Tables 1 & 2? If no, which certificate(s) are missing separate Part 5, Tables 1 & 2?			

<b>Map Requirements:</b> OAR 690-380-3100			
4.	<input checked="" type="checkbox"/> YES	<input type="checkbox"/> NO	Has the map been completed and signed by a CWRE?
5.	<input type="checkbox"/> YES	<input type="checkbox"/> NO	<input checked="" type="checkbox"/> N/A
Map Waiver? The map waiver must be issued by the Department			
Notes:			

<b>Attachments:</b> OAR 690-380-3000			
6.	<input checked="" type="checkbox"/> YES	<input type="checkbox"/> NO	Evidence of Use included, signed, & notarized w/supporting documentation?
7.	<input checked="" type="checkbox"/> YES	<input type="checkbox"/> NO	<input type="checkbox"/> N/A
Land Use Form included and signed by the County?			
8.	<input type="checkbox"/> YES	<input type="checkbox"/> NO	<input checked="" type="checkbox"/> N/A
Consent Form included, signed, and notarized?			
9.	<input type="checkbox"/> YES	<input type="checkbox"/> NO	<input checked="" type="checkbox"/> N/A
	<input type="checkbox"/> YES	<input type="checkbox"/> NO	
District: Place of use is in <u>or</u> near an irrigation district?			
If Yes, is Form D included? Name of the District			
10.	<input checked="" type="checkbox"/> YES	<input type="checkbox"/> NO	<input type="checkbox"/> N/A
For changes in POA/APOA – are the well logs included?			
11.	<input type="checkbox"/> YES	<input type="checkbox"/> NO	<input checked="" type="checkbox"/> N/A
For change in POU within Umatilla County, Supplemental Form U included?			

<input checked="" type="checkbox"/>	<b>Application complete:</b> no deficiencies identified, assign a T-number and put this checklist in T-folder.
<input type="checkbox"/>	<b>Application DEFICIENT:</b> DO NOT accept - return to applicant with letter explaining deficiencies identified.