

Permit Amendment

T-14421

Name Rachel Pond
 Address 27285 Loudon Ln.
Junction City, OR 97448
integrityfarmsllc@gmail.com
Change in POU, POADate Filed 3/6/2024Initial notice date 3/19/2024

DPD issued date _____

PD issued date _____

PD notice date _____

Date of FO 7/24/2025 Vol 135 Page 167-170C-Date 10/1/24

COBU due date _____

COBU Received date _____

Certificate issued _____

DESCRIPTION OF WATER RIGHT(S)

Name of Stream AwellTrib. of Long Tom River BasinUse NurseryCounty Lane

Quantity of water (CFS) _____

No. of Acres _____

Name of ditch _____

App# G-18731Per # G-18291

Cert # _____

PR Date 8-27-2018

App# _____

Per # _____

Cert # _____

PR Date _____

App# _____

Per # _____

Cert # _____

PR Date _____

App# _____

Per # _____

Cert # _____

PR Date _____

App# _____

Per # _____

Cert # _____

PR Date _____

FEES PAID

Date	Amount	Receipt #
<u>3-6-2024</u>	<u>\$410.00</u>	<u>142517</u>
<u>3-8-2024</u>	<u>\$1,840.00</u>	<u>142536</u>

FEES REFUNDED

Date	Amount	Receipt #

Assignments: _____

Irrigation District _____

Agent _____

CWRE _____

CC's list Lane County☐ - Oversized map - Location _____



Oregon

Tina Kotek, Governor

Water Resources Department

North Mall Office Building

725 Summer St NE, Suite A

Salem, OR 97301

Phone 503 986-0900

Fax 503 986-0904

July 24, 2025

Rachel Pond
27285 Loudon Lane
Junction City, OR 97448

REFERENCE: Permit Amendment Application T-14421

Enclosed is a copy of the order approving your Permit Amendment application.

Also enclosed is a superseding permit that incorporates the amendments approved by the final order contained herein. Please read this document and abide by the requirements.

If you have any questions related to the approval of this permit amendment, you may contact your caseworker, Arla Davis, by telephone at (503) 979-3129 or by e-mail at Arla.L.Davis@water.oregon.gov.

Sincerely,

David V. Jones Jr
Water Rights Services Support
Transfers and Conservation Section

cc: Lanaya F. Blakely, Watermaster Dist. # 2 (via email)
Lane County, Local Government

Enclosure

BEFORE THE WATER RESOURCES DEPARTMENT
OF THE
STATE OF OREGON

In the Matter of Permit Amendment)	FINAL ORDER
T-14421, Lane County)	APPROVING CHANGES IN POINTS OF
)	APPROPRIATION AND PLACE OF USE

Authority

Oregon Revised Statute (ORS) 537.211 establishes the process in which a water right permit holder may submit a request to change the point of appropriation and/or place of use authorized under an existing water right permit.

Applicant

RACHEL POND
27285 LOUDEN LANE
JUNCTION CITY, OR 97448

Findings of Fact

1. On March 6, 2024, Rachel Pond, filed an application to change the points of appropriation (POA) and place of use under Permit G-18291. The Department assigned the application number T-14421.
2. On February 1, 2021, the Department approved an assignment of the permit from Michael Vannett and Montra Vannett to Rachel Pond.
3. Notice of the application for the permit amendment was published in the Department's weekly notice on March 19, 2024, and in the Eugene Register Guard newspaper on June 20 and 27, 2025, pursuant to ORS 540.520(5).

On December 9, 2024, the Department sent a deficiency letter to the applicant explaining that Permit G-12806 having an expired completion date of October 28, 2024, and that Permit Amendment T-14421 could not be approved unless the applicant was able to extend the completion date of Permit G-18291.

4. On May 23, 2025, the Department approved an extension of time for complete application of water to October 1, 2027.

This is a final order in other than contested case. This order is subject to judicial review under ORS 183.484. Any petition for judicial review must be filed within the 60 day time period specified by ORS 183.484(2). Pursuant to ORS 536.075 and OAR 137-004-0080 you may either petition for judicial review or petition the Director for reconsideration of this order. A petition for reconsideration may be granted or denied by the Director, and if no action is taken within 60 days following the date the petition was filed, the petition shall be deemed denied.

5. The permit to be amended is as follows:

Permit: G-18291 in the name of MICHAEL VANNETT, MONTRA VANNETT (assigned to RACHEL POND)

Use: NURSERY USE (IRRIGATION AND AGRICULTURAL USES) ON 30.0 ACRES

Priority Date: AUGUST 27, 2018

Quantity: 0.32 CUBIC FOOT PER SECOND

Rate/Duty: The amount of water used for nursery use under this right, together with the amount secured under any other right existing for the same lands, is limited to 0.15 cubic foot per second per acre and 5.0 acre feet per acre per year. For irrigation of containerized nursery plants, the amount of water diverted under this right, together with the amount secured under any other right existing for the same lands, is limited to ONE-FORTIETH of one cubic foot per second and 5.0 acre feet per acre per year. For irrigation of inground nursery plants, the amount of water diverted under this right, together with the amount secured under any other right existing for the same lands, is limited to ONE-EIGHTIETH of one cubic foot per second and 2.5 acre feet per acre per year. The use of water for nursery use may be made at any time, during the period of allowed use specified above, that the use is beneficial. For irrigation of any other crop, the amount of water diverted under this right, together with the amount secured under any other right existing for the same lands, is limited to ONE-EIGHTIETH of one cubic foot per second and 2.5 acre feet per acre during the irrigation season of each year.

Period of Use: JANUARY 1 THROUGH DECEMBER 31

Source: WELL 1 AND WELL 2 IN LONG TOM RIVER BASIN

Authorized Points of Appropriation:

Twp	Rng	Mer	Sec	Q-Q	Measured Distances
17 S	5 W	WM	3	SW NE	WELL 1 - 1560 FEET SOUTH AND 1350 FEET WEST FROM THE NE CORNER OF SECTION 3
17 S	5 W	WM	3	SW NE	WELL 2 - 2070 FEET SOUTH AND 1350 FEET WEST FROM THE NE CORNER OF SECTION 3

Authorized Place of Use:

NURSERY USE (IRRIGATION AND AGRICULTURAL USES)					
Twp	Rng	Mer	Sec	Q-Q	Acres
17 S	5 W	WM	2	SW NW	5.0
17 S	5 W	WM	3	SE NE	25.0
Total					30.0

6. Permit Amendment Application T-14421 proposes to move the points of appropriation as follows:

Twp	Rng	Mer	Sec	Q-Q	Measured Distances	Approximate Distance from authorized POA
17 S	5 W	WM	2	SW NW	WELL 3 - 1524 FEET SOUTH AND 298 FEET EAST FROM THE NE CORNER OF SECTION 3	WELL 1 – 0.29 mile East WELL 2 – 0.26 mile East
17 S	5 W	WM	3	NE NE	WELL 4 - 1087 FEET SOUTH AND 38 FEET EAST FROM THE NE CORNER OF SECTION 3	WELL 1 – 0.31 mile East WELL 2 – 0.32 mile East

7. Permit Amendment Application T-14421 also proposes to change the place of use of the permit to:

NURSERY USE (IRRIGATION AND AGRICULTURAL USES)						
Twp	Rng	Mer	Sec	Q-Q	Acres	POA
17 S	5 W	WM	2	NW NW	0.42	WELL 4
17 S	5 W	WM	2	SW NW	0.34	WELL 4
17 S	5 W	WM	2	SW NW	5.05	WELL 3
17 S	5 W	WM	3	NE NE	5.11	WELL 4
17 S	5 W	WM	3	SE NE	4.55	WELL 4
17 S	5 W	WM	3	SE NE	14.53	WELL 3
Total					30.0	

Permit Amendment Review Criteria

8. The changes would not result in injury to other water rights.
9. The proposed place of use is owned and/or controlled by the permit holder.
10. The changes do not enlarge the permit.
11. The changes do not alter any other terms of the permit.
12. The proposed place of use is contiguous to the authorized place of use.

Conclusions of Law

The change in points of appropriation and change in place of use proposed by Permit Amendment Application T-14421 is consistent with the requirements of ORS 537.211.

Now, therefore, it is ORDERED:

1. The change in points of appropriation and change in place of use proposed by Permit Amendment Application T-14421 are approved.

2. Approval of this permit amendment application does not constitute nor grant legal access onto or through another person's property for purposes of accessing the new points of appropriation or the new place of use.
3. Permit G-, in the name of RACHEL POND, is issued to replace Permit G-18291, and incorporates the amendments approved by this order, the extension of time, and the assignment. Permit G-18291, in the name of MICHAEL VANNETT, MONTRA VANNETT, is no longer of any force or effect.
4. The quantity of water diverted at the new points of appropriation (WELL 3 and WELL 4) shall not exceed the quantity of water lawfully available at the original points of appropriation (WELL 1 and WELL 2).
5. Water use measurement conditions:
 - a. Before water use may begin under this order, the water user shall install a totalizing flow meter, or, with prior approval of the Director, another suitable measuring device, at each point of appropriation (new and existing).
 - b. The water user shall maintain the meters or measuring devices in good working order.
 - c. The water user shall allow the Watermaster access to the meters or measuring devices; provided however, where the meters or measuring devices are located within a private structure, the Watermaster shall request access upon reasonable notice.
6. Water shall be acquired from the same aquifer as the original points of appropriation.
7. The former place of use shall no longer be irrigated as part of this permit.
8. All other terms and conditions of Permit G-18968 remain the same.

Dated in Salem, Oregon on JUL 24 2025

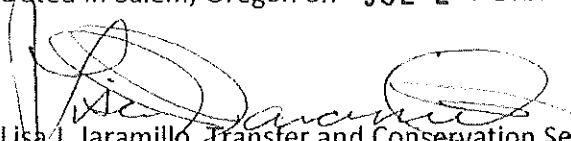
Lisa J. Jaramillo, Transfer and Conservation Section Manager, for
IVAN GALL, DIRECTOR
Oregon Water Resources Department

Mailing Date: JUL 25 2025

STATE OF OREGON

COUNTY OF LANE

PERMIT TO APPROPRIATE THE PUBLIC WATERS

THIS PERMIT IS HEREBY ISSUED TO

RACHEL POND
27285 LOUDEN LANE
JUNCTION CITY, OR 97448

This superseding permit is issued to describe an amendment for a change in points of appropriation and a change in place of use proposed under Permit Amendment Application T-14421 and approved by Special Order Volume 135, Page 167, entered JUL 24 2025 and to describe an extension of time for complete application of water approved May 23, 2025, and to describe an assignment approved February 1, 2021. This permit supersedes Permit G-18291.

The specific limits and conditions of the use are listed below.

APPLICATION FILE NUMBER: G-18731

SOURCE OF WATER: WELL 3 AND WELL 4 IN LONG TOM RIVER BASIN

PURPOSE OR USE: NURSERY USE (IRRIGATION AND AGRICULTURAL USES) ON 30.0 ACRES

MAXIMUM RATE: 0.32 CUBIC FOOT PER SECOND

PERIOD OF USE: JANUARY 1 THROUGH DECEMBER 31

DATE OF PRIORITY: AUGUST 27, 2018

WELL LOCATIONS:

Twp	Rng	Mer	Sec	Q-Q	Measured Distances
17 S	5 W	WM	2	SW NW	WELL 3 - 1524 FEET SOUTH AND 298 FEET EAST FROM THE NE CORNER OF SECTION 3
17 S	5 W	WM	3	NE NE	WELL 4 - 1087 FEET SOUTH AND 38 FEET EAST FROM NE CORNER OF SECTION 3

The amount of water used for nursery use under this right, together with the amount secured under any other right existing for the same lands, is limited to 0.15 cubic foot per second per acre and 5.0 acre feet per acre per year. For irrigation of containerized nursery plants, the amount of water diverted under this right, together with the amount secured under any other right existing for the same lands, is limited to ONE-FORTIETH of one cubic foot per second and 5.0 acre feet per acre per year. For irrigation of in-

ground nursery plants, the amount of water diverted under this right, together with the amount secured under any other right existing for the same lands, is limited to ONE-EIGHTIETH of one cubic foot per second and 2.5 acre feet per acre per year. The use of water for nursery use may be made at any time, during the period of allowed use specified above, that the use is beneficial. For irrigation of any other crop, the amount of water diverted under this right, together with the amount secured under any other right existing for the same lands, is limited to ONE-EIGHTIETH of one cubic foot per second and 2.5 acre feet per acre during the irrigation season of each year.

THE PLACE OF USE IS LOCATED AS FOLLOWS:

NURSERY USE (IRRIGATION AND AGRICULTURAL USES)						
Twp	Rng	Mer	Sec	Q-Q	Acres	POA
17 S	5 W	WM	2	NW NW	0.42	WELL 4
17 S	5 W	WM	2	SW NW	0.34	WELL 4
17 S	5 W	WM	2	SW NW	5.05	WELL 3
17 S	5 W	WM	3	NE NE	4.55	WELL 4
17 S	5 W	WM	3	NE NE	5.11	WELL 4
17 S	5 W	WM	3	SE NE	14.53	WELL 3
Total					30.0	

Permit Amendment T-14421 Conditions:

The quantity of water diverted at the new points of appropriation (WELL 3 and WELL 4) shall not exceed the quantity of water lawfully available at the original points of appropriation (WELL 1 and WELL 2).

Water use measurement conditions:

- a. Before water use may begin under this order, the water user shall install a totalizing flow meter, or, with prior approval of the Director, another suitable measuring device, at each point of appropriation (new and existing).
- b. The water user shall maintain the meters or measuring devices in good working order.
- c. The water user shall allow the Watermaster access to the meters or measuring devices; provided however, where the meters or measuring devices are located within a private structure, the Watermaster shall request access upon reasonable notice.

Water shall be acquired from the same aquifer as the original points of appropriation.

The former place of use shall no longer be irrigated as part of this permit.

Original Permit Conditions:

1. Water Use Measurement, Recording, and Reporting Condition:

- A. Before water use may begin under this permit, the permittee shall install a totalizing flow meter at each point of appropriation. The permittee shall maintain the device in good working order.

- B. The permittee shall allow the watermaster access to the device; provided however, where any device is located within a private structure, the watermaster shall request access upon reasonable notice.
- C. The permittee shall keep a complete record of the volume of water used each month, and shall submit an annual report which includes the recorded water-use measurements to the Department annually, or more frequently as may be required by the Director. Further, the Director may require the permittee to report general water-use information, including the place and nature of use of water under the permit.
- D. The Director may provide an opportunity for the permittee to submit alternative measuring and reporting procedures for review and approval.

2. Static Water Level Condition:

The Department requires the water user to obtain, from a qualified individual (see below), and report annual static water levels for each well on the permit. The static water level shall be measured in the month of March. Reports shall be submitted to the Department within 30 days of measurement.

The permittee shall report an initial March static water-level measurement once well construction is complete and annual measurements thereafter. Annual measurements are required whether or not the well is used. The first annual measurement will establish a reference level against which future measurements will be compared. However, the Director may establish the reference level based on an analysis of other water-level data. The Director may require the user to obtain and report additional water levels each year if more data are needed to evaluate the aquifer system.

All measurements shall be made by a certified water rights examiner, registered professional geologist, registered professional engineer, licensed well constructor or pump installer licensed by the Construction Contractors Board. Measurements shall be submitted on forms provided by, or specified by, the Department. Measurements shall be made with equipment that is accurate to at least the standards specified in OAR 690-217-0045. The Department requires the individual performing the measurement to:

- A. Associate each measurement with an owner's well name or number and a Department well log ID; and
- B. Report water levels to at least the nearest tenth of a foot as depth-to-water below ground surface; and
- C. Specify the method of measurement; and
- D. Certify the accuracy of all measurements and calculations reported to the Department.

The water user shall discontinue use of, or reduce the rate or volume of withdrawal from, the well(s) if any of the following events occur:

- A. Annual water-level measurements reveal an average water-level decline of three or more feet per year for five consecutive years; or
- B. Annual water-level measurements reveal a water-level decline of 15 or more feet in fewer than five consecutive years; or
- C. Annual water-level measurements reveal a water-level decline of 25 or more feet; or
- D. Hydraulic interference leads to a decline of 25 or more feet in any neighboring well with senior priority.

The period of restricted use shall continue until the water level rises above the decline level which triggered the action or the Department determines, based on the permittee's and/or the Department's data and analysis, that no action is necessary because the aquifer in question can sustain the observed declines without adversely impacting the resource or causing substantial interference with senior water rights. The water user shall not allow excessive decline, as defined in Commission rules, to occur within the aquifer as a result of use under this permit. If more than one well is involved, the water user may submit an alternative measurement and reporting plan for review and approval by the Department.

3. Dedicated Measuring Tube Condition:

Wells with pumps shall be equipped with a minimum 3/4-inch diameter, unobstructed, dedicated measuring tube pursuant to figure 200-5 in OAR 690-200. If a pump has been installed prior to the issuance of this permit, and if static water levels and pumping levels can be measured using an electrical tape, then the installation of the measuring tube can be delayed until such time that water levels cannot be measured or the pump is repaired or replaced.

4. Well Identification Tag Condition:

Prior to using water from any well listed on this permit, the permittee shall ensure that the well has been assigned an OWRD Well Identification Number (Well ID tag), which shall be permanently attached to the well. The Well ID shall be used as a reference in any correspondence regarding the well, including any reports of water use, water level, or pump test data.

STANDARD CONDITIONS

1. Failure to comply with any of the provisions of this permit may result in action including, but not limited to, restrictions on the use, civil penalties, or cancellation of the permit.
2. If the number, location, source, or construction of any well deviates from that proposed in the permit application or required by permit conditions, this permit may be subject to cancellation, unless the Department authorizes the change in writing.
3. If substantial interference with surface water or a senior water right occurs due to withdrawal of water from any well listed on this permit, then use of water from the well(s) shall be discontinued or reduced and/or the schedule of withdrawal shall be regulated until or unless the Department approves or implements an alternative administrative action to mitigate the interference. The Department encourages junior and senior appropriators to jointly develop plans to mitigate interferences.
4. The well(s) shall be constructed and maintained in accordance with the General Standards for the Construction and Maintenance of Water Supply Wells in Oregon. The works shall be equipped with a usable access port adequate to determine water-level elevation in the well at all times.
5. Where two or more water users agree among themselves as to the manner of rotation in the use of water and such agreement is placed in writing and filed by such water users with the watermaster, and such rotation system does not infringe upon such prior rights of any water user not a party to such rotation plan, the watermaster shall distribute the water according to such agreement.
6. Prior to receiving a certificate of water right, the permit holder shall submit to the Water Resources Department the results of a pump test meeting the Department's standards for each point of appropriation (well), unless an exemption has been obtained in writing under OAR 690-217. The Director may require water-level or pump-test data every ten years thereafter.
7. This permit is for the beneficial use of water without waste. The water user is advised that new regulations may require the use of best practical technologies or conservation practices to achieve this end.
8. By law, the land use associated with this water use must be in compliance with statewide land-use goals and any local acknowledged land-use plan.
9. Actual construction of the well was to begin within 5 years of permit issuance (October 28, 2019) and was to be completed on or before October 28, 2024. The deadline to begin construction may not be extended. This permit is subject to cancellation proceedings if the construction deadline to begin is missed.

10. Complete application of the water was to be made on or before October 28, 2024, when the permit was originally issued on October 28, 2019. By extension of time final order dated May 23, 2025, the completion of application of water was extended to on or before October 1, 2027. If beneficial use of permitted water has not been made before this date, the permittee may submit an application for extension of time, which may be approved based upon the merit of the application.
11. Within one year after complete application of water to the proposed use, the permittee shall submit a claim of beneficial use, which includes a map and report, prepared by a Certified Water Rights Examiner.

Issued JUL 24 2025



Lisa J. Jaramillo, Transfer and Conservation Section Manager, for
IVAN GALL, DIRECTOR
Oregon Water Resources Department

**STATE OF OREGON
WATER RESOURCES DEPARTMENT**

725 Summer St. N.E. Ste. A

SALEM, OR 97301-4172

(503) 986-0900 / (503) 986-0904 (fax)

RECEIPT # **145389**

INVOICE # _____

RECEIVED FROM: Alv-Jone Farms LLC

BY: _____

APPLICATION _____

PERMIT _____

TRANSFER T-14421

CASH: ☐ CHECK: # 1020 OTHER: (IDENTIFY) _____

TOTAL REC'D \$ 104.65

1083 TREASURY 4170 WRD MISC CASH ACCT

0407 COPIES 46118 \$ _____

0237 OTHER: (IDENTIFY) Newspaper Notice \$ 104.65

0243 I/S Lease _____ 0244 Muni Water Mgmt. Plan _____ 0245 Cons. Water _____

4270 WRD OPERATING ACCT

MISCELLANEOUS

0407 COPY & TAPE FEES \$ _____

0410 RESEARCH FEES \$ _____

0408 MISC REVENUE: (IDENTIFY) _____ \$ _____

TC162 DEPOSIT LIAB. (IDENTIFY) _____ \$ _____

0240 EXTENSION OF TIME \$ _____

WATER RIGHTS:

EXAM FEE

RECORD FEE

0201 SURFACE WATER \$ _____ 0202 \$ _____

0203 GROUND WATER \$ _____ 0204 \$ _____

0205 TRANSFER \$ _____

WELL CONSTRUCTION

EXAM FEE

LICENSE FEE

0218 WELL DRILL CONSTRUCTOR \$ _____ 0219 \$ _____

LANDOWNER'S PERMIT

0220 \$ _____

OTHER (IDENTIFY) _____

0536 TREASURY 0437 WELL CONST. START FEE

0211 WELL CONST START FEE \$ _____ CARD# _____

0210 MONITORING WELLS \$ _____ CARD# _____

OTHER (IDENTIFY) _____

0607 TREASURY 0467 HYDRO ACTIVITY LIC NUMBER

0233 POWER LICENSE FEE (FW/WRD) \$ _____

0231 HYDRO LICENSE FEE (FW/WRD) \$ _____

HYDRO APPLICATION \$ _____

TREASURY OTHER / RDX

FUND _____ TITLE _____

OBJ. CODE _____ VENDOR # _____

DESCRIPTION _____ \$ _____

RECEIPT: **145389**

DATED: 6-11-25 BY: Lucy D. My...

LOCALiQ

The Register-Guard

PO Box 631824 Cincinnati, OH 45263-1824

AFFIDAVIT OF PUBLICATION

TACS-PN

Tacs-Pn

Oregon Dept Of Water Resources

725 Summer ST NE # A

Salem OR 97301-1266

STATE OF WISCONSIN, COUNTY OF BROWN

The Register-Guard, a newspaper of general circulation as defined in ORS 193.010 and 193.020; published at Eugene in the State of Oregon, County of Lane; that the printed copy of which is hereto annexed, is publishing in the entire issue of said newspaper in the issues dated:

06/20/2025, 06/27/2025

Sworn to and subscribed before on 06/27/2025

 Legal Clerk 

Notary, State of WI, County of Brown

8.25.26

My commission expires

Publication Cost: \$87.20

Tax Amount: \$0.00

Payment Cost: \$87.20

Order No: 11414647

Customer No: 1124180

PO #:

of Copies:

1

#11414647

THIS IS NOT AN INVOICE!

Please do not use this form for payment remittance.

MARIAH VERHAGEN
 Notary Public
 State of Wisconsin

Notice of
 Permit Amendment
 T-14421

T-14421 filed by Rachel Pond, 27285 Loudon Lane, Junction City, OR 97448, proposes point of appropriation and place of use changes under Permit G-18291. The permit allows the use of 0.32 cubic foot per second from 2 wells in Sec. 3, T17S, R5W, WM for nursery use (irrigation and agricultural uses) in Sects. 2 and 3, T17S, R5W, WM. The applicant proposes to move the points of appropriation in Sects. 2 and 3, T17S, R5W, WM and to change the place of within Sects. 2 and 3, T17S, R5W, WM. The Water Resources Department has concluded that the proposed permit amendment appears to be consistent with the requirements of ORS 537.211. The last date of newspaper publication is 06/27/2025.

DAVIS Arla L * WRD

From: DAVIS Arla L * WRD
Sent: Wednesday, June 4, 2025 5:01 PM
To: integrityfarmsllc@gmail.com
Cc: BLAKELY Lanaya F * WRD
Subject: Newspaper Notice Fee Request - ACTION REQUIRED!!
Attachments: T-14421 Newspaper Notice Fee Request Letter.pdf

Importance: High



Oregon

Tina Kotek, Governor

Water Resources Department

North Mall Office Building

725 Summer St NE, Suite A

Salem, OR 97301

Phone 503 986-0900

Fax 503 986-0904

June 4, 2025

VIA E-MAIL

RACHEL POND
27285 LOUDEN LANE
JUNCTION CITY, OR 97448

SUBJECT: Permit Amendment Application T-14421

Your Permit Amendment application requires publication of a notice for two consecutive weeks in a newspaper with general circulation in the area where the permit is located. The Department will publish the notice in the Eugene Register Guard newspaper upon receiving your payment for the notice.

At this time you need to:

1. Submit a check for **\$104.64** (to cover cost* of publication of the notice), made out to the Oregon Water Resources Department.
2. Write **"for T-14421 NOTICE"** on the front of your check, and Submit it with the tracking stub at the bottom of this letter.

***PLEASE NOTE:** As outlined in OAR 690-380-4020(3), publication costs include both the direct cost of the notice and indirect processing costs (not to exceed 20% of the direct costs) for processing.

Mail the check to 725 Summer St. NE, Suite A, Salem, OR 97301-1266, **no later than July 4, 2025.**

Upon receipt of your check, processing will continue on the permit amendment application. **If we do not receive payment for newspaper notice by July 4, 2025, a Final Order may be issued denying the application as incomplete.**

Please don't hesitate to contact me at 503-979-3129 or arla.l.davis@water.oregon.gov

Sincerely,
Arla L Davis

Permit Amendment Specialist
Transfer and Conservation Section

cc: Permit Amendment application file T-14421
Lanaya F. Blakely, District 2 Watermaster (*via e-mail*)

Arla L. Davis

She/Her/Hers

Water Rights Transfer Specialist

Transfer and Conservation Section

725 Summer St. NE, Suite A | Salem, OR 97301 | Phone: 503-979-3129



Integrity | Service | Technical Excellence | Teamwork | Forward-Looking

Work Schedule: Mon-Th – 6:00 a.m. to 4:30 p.m.

NOTE: The Salem office is now open to the public. Given that many staff will continue teleworking remotely or have job duties that take them into the field on a regular basis, availability of staff in the office is not guaranteed 8:00 a.m. – 5:00 p.m. every day.

Customers and visitors are encouraged to schedule an appointment in advance if they wish to meet in person with specific staff members. Alternative methods for meeting, such as by phone or virtually via Teams, are also available.

Watermaster Review Form: Water Right Transfer



Oregon Water Resources Department
725 Summer St NE, Suite A
Salem, Oregon 97301-1266
(503) 986-0900
www.oregon.gov/OWRD

Transfer Application: T-14421

Review Due Date:

Applicant Name: Rachel Pond

Proposed Changes: ☒ POU ☒ POD ☐ POA ☐ USE ☐ OTHER

Reviewer(s): L. Blakely

Date of Review: 03/25/2024

1. Do you have evidence that the right has not been used in the last 5 years and that the presumption of forfeiture would not likely be rebuttable? ☐ Yes ☒ No If "Yes", attach evidence (e.g. dated aerial photo showing pavement or building on the land for >5 yrs.)
2. Is there a history of regulation on the source that serves this (or these) right(s) that has involved the transferred right(s) and downstream water rights? ☐ Yes ☒ No Generally characterize the frequency of any regulation or explain why regulation has not occurred:

Groundwater has not been regulated in this area.
3. Have headgate notices been issued for the source that serves the transferred right(s)?
☐ Yes ☒ No ☐ Records not available.
4. In your estimation, after the proposed change, would distribution of water for the right(s) result in regulation of other water rights that would not have occurred if use under the original right(s) was/were maximized? ☐ Yes ☒ No If "Yes", explain:
5. In your estimation, if the proposed change is approved, are there upstream water rights that would be affected? ☐ Yes ☒ No If "Yes", describe how the rights would be affected and list the rights most affected:

6. Check here ☐ if it appears that downstream water rights benefit from return flows resulting from the current use of the transferred right(s)? If you check the box, generally characterize the locations where the return flows likely occur and list the water rights that benefit most:

☒ N/A

7. For POD changes and instream transfers, check here if there are channel losses between the old and new PODs or within the proposed instream reach? If you check the box, describe and, if possible, estimate the losses:

☒ N/A

8. For instream transfers that propose protection of a reach beyond the mouth of the source stream:

☒ N/A Would the quantity be measureable into the receiving stream consistent with OAR 690-077-0015(8)? ☐ Yes ☐ No

9. For POU changes: ☐ N/A Is it likely the original place of use would continue to receive water from the same source? ☐ Yes ☒ No If "Yes", explain:

10. For POU or USE changes: ☐ N/A In your best judgment, would use of the existing right at "full face value," result in the diversion of more water than can be used beneficially and without waste? ☐ Yes ☒ No If "Yes", explain:

11. For POU changes that involve micro-irrigation: ☒ N/A

- a. Has the applicant made changes (absent a transfer) to convert to micro-irrigation within the current place of use boundary of the water right proposed for transfer, and previously demonstrated to the Department through monitoring and site inspections by the Watermaster that the proposed transfer will not result in injury or enlargement?

☐ Yes ☐ No If "Yes", explain:

- b. Has a temporary transfer of this nature been previously filed and approved on the same lands (or portions thereof) as those lands involved in this transfer?

☐ Yes ☐ No If "Yes", answer the following:

- i. Were there any problems with more acres being irrigated (or wetted) than were authorized under the temporary transfer? ☐ Yes ☐ No If "Yes", explain:
- ii. Did the designated areas that were to remain dry (or not wetted) under the temporary transfer actually remain dry? ☐ Yes ☐ No If "No", explain:
- iii. Did the applicant comply with and meet all of the conditions of the temporary transfer? ☐ Yes ☐ No If "No", explain:
- iv. Do you have any other observations regarding the temporary transfer? ☐ Yes ☐ No If "Yes", describe:
- v. Did the applicant demonstrate to the Department through monitoring and site inspections by the Watermaster that neither injury nor enlargement occurred as a result of the temporary transfer? ☐ Yes ☐ No If "No", explain:

- c. To the best of your knowledge, if this transfer is approved, does it appear that:

i. "Injury" will occur to other water rights that share the same source?
☐ Yes ☐ No If "Yes", explain:

ii. "Enlargement" of the water right being transferred will occur?
☐ Yes ☐ No If "Yes", explain:

12. Are there other issues not identified through the above questions that should be considered in determining whether the change "can be effected without injury to other rights"?

☐ Yes ☒ No If "Yes", explain:

13. What alternatives may be available for addressing any issues identified above:

14. Do conditions need to be included in the transfer order to avoid enlargement of the right or injury to other rights? ☐ No ☒ Yes, as checked and provided below:

☐ For POU changes that involve micro-irrigation, provide the monitoring and reporting conditions necessary to prevent injury/enlargement:

☐ A Headgate should be required prior to diverting water.

☒ Measurement Devices for POD or POA: (if this condition is selected, also fill in the top sections of Page 4)

a. Before water use may begin under this order, the water user shall install a totalizing flow meter, or, with prior approval of the Director, another suitable measuring device, ☒ at each point of diversion/appropriation (new and existing) OR at each new point of diversion/appropriation ☐ with the exception that water rights issued to the Bureau of Reclamation or an irrigation district (or similar entity) are not subject to this condition.*

b. The water user shall maintain the meters or measuring devices in good working order.

c. The water user shall allow the Watermaster access to the meters or measuring devices; provided however, where the meters or measuring devices are located within a private structure, the Watermaster shall request access upon reasonable notice.

☐ Reservoir water use measurement: (if this condition is selected, also fill in the top sections of Page 4)

a. Before water use may begin under this order, the water user shall install staff gages, or, with prior approval of the Director, other suitable measuring devices, that measure the entire range and stage between empty and full in each reservoir. Staff gages shall be United States Geological Survey style.*

b. Before water use may begin under this order, if the reservoir is located in channel, weirs or other suitable measuring devices must be installed upstream and downstream of the reservoir, and, an adjustable outlet valve must be installed. The water user shall maintain such devices in good working order. A written waiver may be obtained, if in the judgment of the Director, the installation of weirs or other suitable measuring devices, or the adjustable outlet valve, will provide no public benefit.

* The following alternative device(s) should be substituted for the bold, underlined device in the above selected condition:

☐

Weir

☐

Submerged Orifice

☐

Parshall Flume

☐

Flow Restrictor

☐

Other: ____

Oregon Water Resources Department
Measurement Condition Information for the Applicant
(To be sent with the Draft Preliminary Determination or Final Order)

Transfer #: T- 14421



In order to avoid enlargement of the right or injury to other rights, a **totalizing flow meter** will be required to be installed **prior to diversion of water**, as a condition of this transfer:



at each point of diversion/appropriation (new and existing) **OR**



at each new point of diversion/appropriation.

For additional information, or to obtain approval of a different type of measurement device, the applicant should contact the area Watermaster:

Watermaster name: L. Blakely

District: 2

Address: 125 E. 8th Ave

City/State/Zip: Eugene, OR 97401

Phone: 541-913-1154

Email: Lanaya.F.Blakely@water.oregon.gov

Note: If a device other than the one specified in the Preliminary Determination or Final Order is approved by the Watermaster, fill out and mail the form below to the Salem office.

Approval of an Alternate Measurement Device T-
(to be filled out after consultation with the applicant, or after a site visit)

On behalf of the Director, I authorize use of the following suitable alternate measurement device:

 Watermaster signature

 District

 Date

If this form is used for approval of an alternative measurement device, it must be mailed to:

Oregon Water Resources Department
 725 Summer Street NE, Suite A
 Salem, OR 97301-1266

Groundwater Transfer Review Summary Form

Transfer/PA # T- 14421

GW Reviewer Stacey Garrison/Travis Brown Date Review Completed: 11/4/2024

Summary of Same Source Review:

☐ The proposed change in point of appropriation is not within the same aquifer as per OAR 690-380-2110(2).

Summary of Water Level Decline Condition Review:

☐ Water levels at the original point(s) of appropriation have exceeded the allowed decline threshold defined by conditions in the originating water right.

Summary of Injury Review:

☐ The proposed transfer will result in another, existing water right not receiving previously available water to which it is legally entitled or result in significant interference with a surface water source as per 690-380-0100(3).

Summary of GW-SW Transfer Similarity Review:

☐ The proposed SW-GW transfer doesn't meet the definition of "similarly" as per OAR 690-380-2130.

This is only a summary. Documentation is attached and should be read thoroughly to understand the basis for determinations.



Oregon Water Resources Department
725 Summer Street NE, Suite A
Salem, Oregon 97301-1271
(503) 986-0900
www.wrd.state.or.us

Ground Water Review Form:

- ☐ Water Right Transfer
☒ Permit Amendment
☐ GR Modification
☐ Other

Application: T-14421

Applicant Name: Rachel Pond

Proposed Changes: ☒ POA ☐ APOA ☐ SW→GW ☐ RA
☐ USE ☒ POU ☐ OTHER

Reviewer(s): Stacey Garrison/Travis Brown

Date of Review: 11/4/2024

Date Returned to WRSD: 11/12/2024

The information provided in the application is insufficient to evaluate whether the proposed transfer may be approved because:

- ☐ The water well reports provided with the application do not correspond to the water rights affected by the transfer.
- ☐ The application does not include water well reports or a description of the well construction details sufficient to establish the ground water body developed or proposed to be developed.
- ☐ Other _____

1. Basic description of the changes proposed in this transfer: Applicant proposes to change the POAs under Permit G-18291 from the authorized POAs, POA 1 /Well 1 (PROP 554) and POA 2/Well 2 (PROP 555), to the proposed POAs, POA 3/Well 3 (LANE 73787) and POA 4/Well 4 (LANE 52059/12757). Permit G-18291 is authorized for nursery use on 30.0 acres at a maximum rate of 0.32 cfs and maximum annual duty of 150 AF.

2. Will the proposed POA develop the same aquifer (source) as the existing authorized POA?
☒ Yes ☐ No Comments: The authorized from-POAs (PROP 554 and PROP 555) were anticipated to be 160 ft deep [219 and 216 ft amsl, respectively] and develop the 80 to 100 ft thick weathered terrace gravels, which are part of the alluvial aquifer system with groundwater elevations ranging from 365 to 375 ft amsl. The proposed to-POAs (LANE 73787 and LANE 52059/12757) range in depth from 100 to 160 ft bls [296 to 371 ft amsl] with water-bearing zones from 30 to 120 ft bls [267 to 357 ft amsl]. The to-POAs utilize the same aquifer as the from-POAs were proposed to develop under Permit G-18291.

3. a) Is the existing authorized POA subject to a water level decline condition?
☒ Yes ☐ No Comments: Permit G-18291 includes water level decline conditions under item 2. The from-POAs (PROP 554 and PROP 555) do not appear to have been developed and the permittee has reported that water use has not yet occurred under Permit G-18291. The permit states that the initial March static water-level measurement shall be reported once well construction is complete and annually thereafter.

b) If yes, for each POA identify the reference level, most recent spring-high water level, and whether an applicable permit decline condition has been exceeded: Reference levels for the from-POAs were not established as the wells were not constructed. If this transfer results in a new permit, that permit should include the same water level decline conditions as permit G-18921 and that the initial March static water-level be collected from the to-POAs (LANE 73787 and LANE 52059/12757) prior to water use under the new permit.

4. a) Is there more than one source developed under the right (e.g., basalt and alluvium)?

☐ Yes ☒ No Comments: Only the alluvial aquifer system is developed.

b) If yes, estimate the portion of the right supplied by each of the sources and describe any limitations that will need to be placed on the proposed change (rate, duty, etc.): N/A

5. a) Will this proposed change, at its maximum allowed rate of use, likely result in an increase in interference with **another ground water right**?

☒ Yes ☐ No Comments: The to-POAs (LANE 73787 and LANE 52059/12757) are closer to neighboring tax lot 1100 at 27266 8th St, which is presumed to be served by an exempt domestic well ("Tax Lot 110 Well"). The closer proximity of this domestic well will likely increase interference.

b) If yes, would this proposed change, at its maximum allowed rate of use, likely result in another groundwater right not receiving the water to which it is legally entitled?

☐ Yes ☒ No If yes, explain: To-POA 4 (LANE 52059/12757) is 405 ft SE of the presumed location of the Tax Lot 1100 Well. The Theis (1935) solution was used to assess interference from proposed to-POA 4 (LANE 52059/12757) at the presumed location of the Tax Lot 1100 Well (see attached Theis Interference Analysis). Results indicate that the proposed change is unlikely to injure the Tax Lot 1100 Well. To-POA 3 (LANE 73787) is further from the presumed location of Tax Lot 1100 Well, and would result in even less drawdown and is therefore unlikely to injure the Tax Lot 1100 Well.

6. a) Will this proposed change, at its maximum allowed rate of use, likely result in an increase in interference with **another surface water source**?

☒ Yes ☐ No Comments: The to-POAs (LANE 73787 and LANE 52059/12757) are closer to an unnamed tributary to Amazon Creek.

b) If yes, at its maximum allowed rate of use, what is the expected change in degree of interference with any **surface water sources** resulting from the proposed change?

Stream: Unnamed tributary to Amazon Creek ☒ Minimal ☐ Significant

Provide context for minimal/significant impact: Although the to-POAs (LANE 73787 and LANE 52059/12757) are closer to an unnamed tributary to Amazon Creek, both to-POAs are further from the unnamed tributary to Amazon Creek than the from-POAs (PROP 554 and PROP 555) are from Coyote Creek. Both the surface water sources are within the same WAB (LONG TOM R WILLAMETTE R-AB MOUTH), so there is overall a decreased degree of interference anticipated with surface water.

7. For SW-GW transfers, will the proposed change in point of diversion affect the surface water source similarly (as per OAR 690-380-2130) to the authorized point of diversion specified in the water use subject to transfer?

☐ Yes ☐ No Comments: N/A

8. What conditions or other changes in the application are necessary to address any potential issues identified above:
9. Any additional comments: _____

References

Transfer File: T-14421, Permit G-18291

Conlon, T.D., Wozniak, K.C., Woodcock, D., Herrera, N.B., Fisher, B.J., Morgan, D.S., Lee, K.K., and Hinkle, S.R., 2005, Ground-water hydrology of the Willamette Basin, Oregon, Scientific Investigations Report 2005-5168: U. S. Geological Survey, Reston, VA.

Gannett, M.W. and Caldwell, R., 1998, Geologic framework of the Willamette Lowland aquifer system, Oregon and Washington, Professional Paper 1424-A, 32 p: U. S. Geological Survey, Reston, VA.

Herrera, N.B., Burns, E.R., and Conlon, T.D., 2014, Simulation of groundwater flow and the interaction of groundwater and surface water in the Willamette Basin and Central Willamette subbasin, Oregon: U.S. Geological Survey Scientific Investigations Report 2014-5136, 152 p.

Theis, C.V., 1935, The relation between the lowering of the piezometric surface and the rate and duration of discharge of a well using groundwater storage, American Geophysical Union Transactions, vol. 16, p. 519-524.

Map

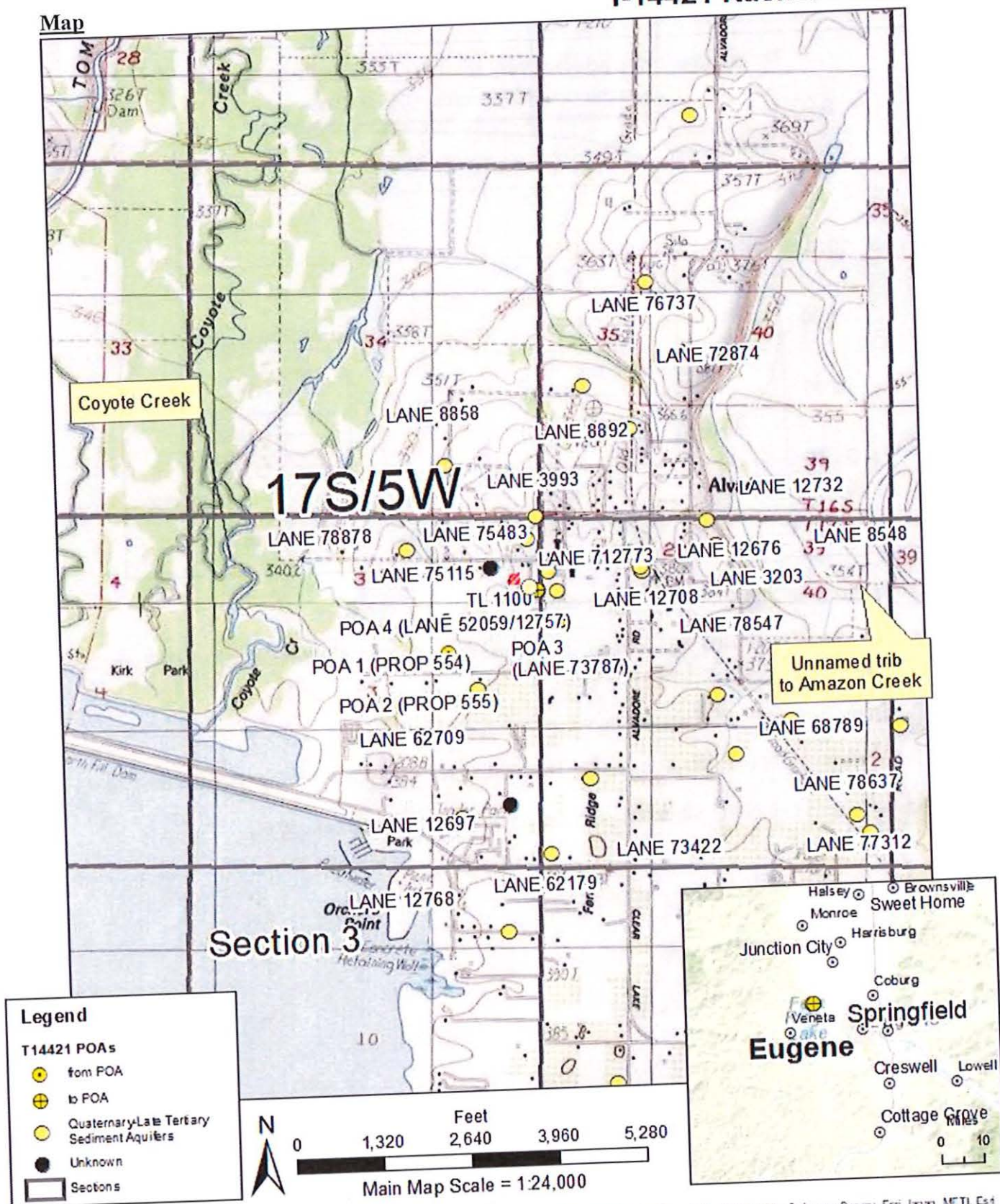

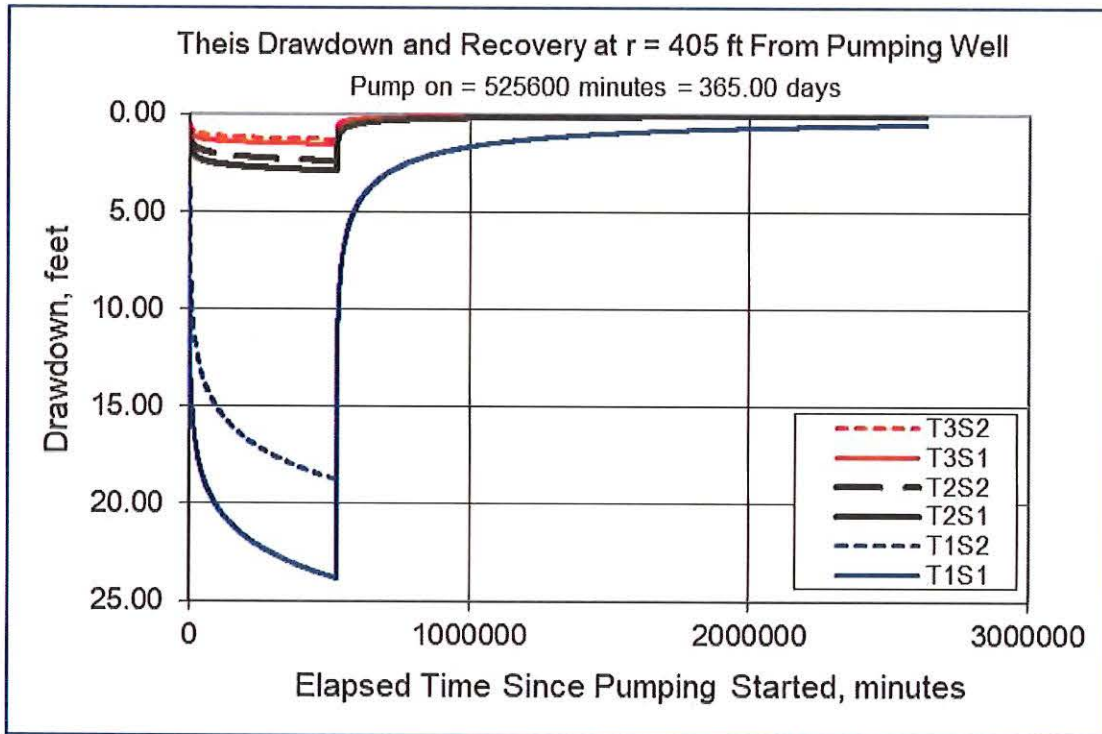
Theis Interference Analysis

Total pumping time, $t = 365$ days [Year-round nursery use]

Radial distance, $r = 405$ ft [approximate distance from to-POA 4 (LANE 52059/12757) to presumed location of Tax Lot 1100 Well]

Pumping rate, $Q=0.32$ cfs [maximum rate, Permit G-18291]

Transmissivity: $T1=1,000$ ft²/day; $T2=10,000$ ft²/day; $T3=20,000$ ft²/day [Herrera et al., 2014]

Storativity: $S1=0.0001$; $S2=0.001$ [Conlon et al., 2005; Herrera et al., 2014]

PERMIT AMENDMENT COVER SHEET

Transfer: T-14421

Permit Amendment Specialist:

Transfer Type: Permit Amendment Transfer

Reimbursement Authority? ☐

Applicant: Rachel Pond 27285 Loudon Lane Junction City, OR 97448	Agent:	CWRE:
Irrigation District:	Affected Local Gov'ts: Lane County	Affected Tribal Gov't:
BOR Notified (date):		

Permit(s) Affected

File Marked	App. File # or Decree Name	Permit Number	Superseding Permit Number
<input type="checkbox"/>			
<input type="checkbox"/>			
<input type="checkbox"/>			

Key Dates & Initial Actions (Support Staff)

Rec'd: March 6, 2024	Proposed Action(s): POINT OF APPROPRIATION; PLACE OF USE	
Fees Pd: 410.00	Acknowledgement Letter Sent <input checked="" type="checkbox"/>	Basin: 2 Willamette
Initial Public Notice: 3/13/2024	County sent cc: of Ack Letter <input type="checkbox"/>	County: LANE
WM District: 2 Lanaya F. Blakely	WM Review request sent:	WM Review date received:
ODFW District:	ODFW Review sent:	ODFW Review date received:
Groundwater	GW Review sent:	GW Review date received:

Caseworker Actions: Newspaper Notice and other:

Newspaper notice needed: <input type="checkbox"/>	Name of Newspaper:		
Newspaper notice sent to coordinator:	Newspaper notice quote requested (NRS1):		
Request for news \$ sent:	News \$ received:		
Affidavit of publication received:	Last day of publication:		
Extension of Time? <input type="checkbox"/>	Assignment? <input type="checkbox"/>	Previous Permit Amendments? <input type="checkbox"/>	WMCP? <input type="checkbox"/>

Peer Review:

Document	Drafted	Peer Review	Coordinator	Changes Made	Signature Bin	Signature Date
FO	Date: _____ Initials: _____	Date: _____ Initials: _____	Date: _____ Initials: _____	Date: _____ Initials: _____ Data Review Date: _____	Date: _____ WM Sheet <input type="checkbox"/> ODFW Sheet: <input type="checkbox"/> No. of docs for sig: _____	Date: _____

Special Issues: _____

Special Order Volume: Vol. _____ Pages _____



Oregon

Tina Kotek, Governor

Water Resources Department

North Mall Office Building
725 Summer St NE, Suite A
Salem, OR 97301
Phone 503 986-0900
Fax 503 986-0904

March 13, 2024

Rachel Pond
27285 Loudon Lane
Junction City, OR 97448

Reference: Application T-14421

On March 6, 2024, OWRD received your water right Permit Amendment Application. The application was accompanied by \$410.00 and \$1,840.00. Your receipt numbers 142517 and 142536 are enclosed.

By copy of this letter, we are asking the Watermaster for a report regarding the potential for injury to existing water rights which may be caused by the requested change. A review form will also be sent to our groundwater staff to determine whether the proposed well accesses the same source of water as the original well.

This application may require publication of a notice for two consecutive weeks in a newspaper with general circulation in the area where the water right is located. If it is determined that newspaper notice will be required, the Department will prepare the notice and notify you of the cost. You will be responsible for submitting payment to the Department prior to publication of the notice.

Except as provided under ORS 540.510(3) for municipalities, you may not use water in the new place of use or from the new point of appropriation until a final order approving the application has been issued by the Department.

Refer to the following page for a chart showing the steps and expected timelines for the processing of your application.

If you have any questions, please contact the Transfer Section at (503) 986-0935.

Cc: Watermaster Dist. #2, Lanaya F. Blakely (via email)
Lane County, Local Government

Enclosure

TOWNSHIP 17 SOUTH, RANGE 5 WEST, W.M.

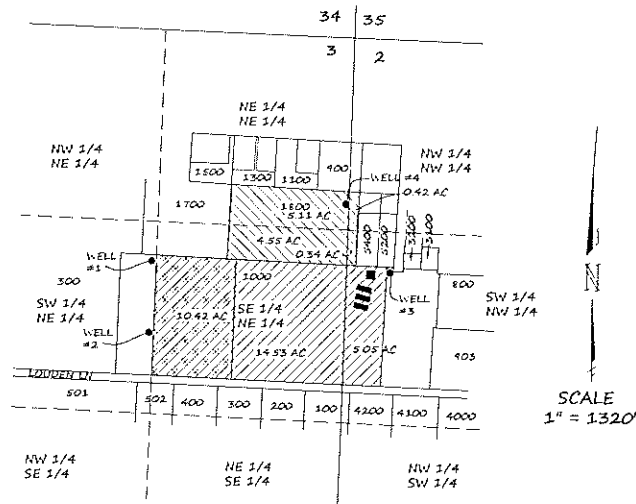

RECEIVED
MAR 06 2024
OWRD

APPLICATION G-18731 PERMIT G-18291

LEGEND:

- DENOTES NURSEY BLDG LOCATION
- DENOTES PERMITTED WATER USE LOCATION
- DENOTES AREA WATER USE TO BE MOVED TO
- DENOTES AREA WATER USE TO BE MOVED FROM
- DENOTES WELL LOCATION

WELL LOCATIONS:

- WELL 1 1560 FT SOUTH & 1350 FT WEST
NE COR. SEC. 3 PERMITTED
- WELL 2 2070 FT SOUTH & 1350 FT WEST
NE COR. SEC. 3 PERMITTED
- WELL 3 1524 FT SOUTH & 298 FT EAST
NE COR. SEC. 3 PROPOSED MOVE
- WELL 4 1087 FT SOUTH & 38 FT WEST
NE COR. SEC. 3 PROPOSED MOVE

NOTE:

THE PREPARATION OF THE MAP WAS FOR THE PURPOSE OF IDENTIFYING THE LOCATION OF THE WATER RIGHT ONLY. IT IS NOT INTENDED TO PROVIDE LOCATION NOR DIMENSIONS OF PROPERTY OWNERSHIP LINES.

APPLICATION FOR PERMIT AMENDMENT MAP
FOR
RACHEL POND
27285 LOUDEN LANE
JUNCTION CITY, OR 97448
BY
H. TIMOTHY FASSBENDER, PLS, CWRE
2896 SARAH LANE
EUGENE, OR 97408
JANUARY 5, 2024

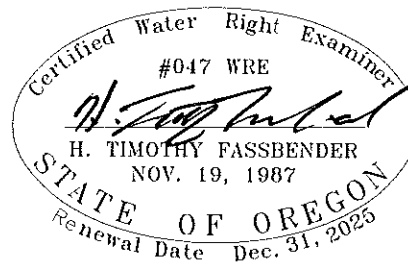

RECEIVED
FEB 22 2024
OWRD

14421 -

**STATE OF OREGON
WATER RESOURCES DEPARTMENT**

RECEIPT # **142536**

725 Summer St. N.E. Ste. A
SALEM, OR 97301-4172
(503) 986-0900 / (503) 986-0904 (fax)

INVOICE # _____

RECEIVED FROM: Bacheal J Pond
BY: _____

APPLICATION	
PERMIT	
TRANSFER	T-14421

CASH: ☐ CHECK: # 1067 OTHER: (IDENTIFY) ☐ _____

TOTAL REC'D \$ 1,840.00

1083 TREASURY 4170 WRD MISC CASH ACCT

0407 COPIES	\$
OTHER: (IDENTIFY) _____	\$

0243 I/S Lease _____ 0244 Muni Water Mgmt. Plan _____ 0245 Cons. Water _____

4270 WRD OPERATING ACCT

MISCELLANEOUS 46110

0407 COPY & TAPE FEES	\$
0410 RESEARCH FEES	\$
0408 MISC REVENUE: (IDENTIFY) _____	\$
TC162 DEPOSIT LIAB. (IDENTIFY) _____	\$
0240 EXTENSION OF TIME	\$

WATER RIGHTS:		EXAM FEE	RECORD FEE
0201 SURFACE WATER	\$	0202	\$
0203 GROUND WATER	\$	0204	\$
0205 TRANSFER	\$ <u>1,840.00</u>		
WELL CONSTRUCTION		EXAM FEE	LICENSE FEE
0218 WELL DRILL CONSTRUCTOR	\$	0219	\$
LANDOWNER'S PERMIT		0220	\$

OTHER (IDENTIFY) _____

0536 TREASURY 0437 WELL CONST. START FEE

0211 WELL CONST START FEE	\$	CARD#	
0210 MONITORING WELLS	\$	CARD#	

OTHER (IDENTIFY) _____

0607 TREASURY 0467 HYDRO ACTIVITY LIC NUMBER

0233 POWER LICENSE FEE (FW/WRD)	\$
0231 HYDRO LICENSE FEE (FW/WRD)	\$
HYDRO APPLICATION	\$

TREASURY OTHER / RDX

FUND _____ TITLE _____

OBJ. CODE _____ VENDOR # _____

DESCRIPTION _____ \$ _____

RECEIPT: **142536**

DATE: 3-8-2024 BY: [Signature]

**STATE OF OREGON
WATER RESOURCES DEPARTMENT**

725 Summer St. N.E. Ste. A

SALEM, OR 97301-4172

(503) 986-0900 / (503) 986-0904 (fax)

RECEIPT # **142517**

INVOICE # _____

RECEIVED FROM: Racheal J Pond

BY: _____

APPLICATION	
PERMIT	
TRANSFER	T-14421

CASH: ☐ CHECK: # 1072 OTHER: (IDENTIFY) ☐ _____

TOTAL REC'D \$ 410.00

1083 TREASURY 4170 WRD MISC CASH ACCT

0407 COPIES \$ _____

OTHER: (IDENTIFY) \$ _____

0243 I/S Lease _____ 0244 Muni Water Mgmt. Plan _____ 0245 Cons. Water _____

4270 WRD OPERATING ACCT

MISCELLANEOUS

0407 COPY & TAPE FEES \$ _____

0410 RESEARCH FEES \$ _____

0408 MISC REVENUE: (IDENTIFY) \$ _____

TC162 DEPOSIT LIAB. (IDENTIFY) \$ _____

0240 EXTENSION OF TIME \$ _____

WATER RIGHTS:

0201 SURFACE WATER \$ _____ 0202 \$ _____

0203 GROUND WATER \$ _____ 0204 \$ _____

0205 TRANSFER \$ 410.00

WELL CONSTRUCTION

0218 WELL DRILL CONSTRUCTOR \$ _____ 0219 \$ _____

LANDOWNER'S PERMIT 0220 \$ _____

OTHER (IDENTIFY) _____

0536 TREASURY 0437 WELL CONST. START FEE

0211 WELL CONST START FEE \$ _____ CARD# _____

0210 MONITORING WELLS \$ _____ CARD# _____

OTHER (IDENTIFY) _____

0607 TREASURY 0467 HYDRO ACTIVITY LIC NUMBER

0233 POWER LICENSE FEE (FW/WRD) \$ _____

0231 HYDRO LICENSE FEE (FW/WRD) \$ _____

HYDRO APPLICATION \$ _____

TREASURY OTHER / RDX

FUND _____ TITLE _____

OBJ. CODE _____ VENDOR # _____

DESCRIPTION \$ _____

RECEIPT: **142517**

DATED: 3-6-2024 BY: [Signature]

Application for Permit Amendment

Part 1 of 5 – Minimum Requirements Checklist



Oregon Water Resources Department
725 Summer Street NE, Suite A
Salem, Oregon 97301-1266
(503) 986-0900
www.oregon.gov/OWRD

This permit amendment application will be returned if Parts 1 through 5 and all required attachments are not completed and included.

For questions, please call (503) 986-0900, and ask for Transfer Section.

RECEIVED

MAR 06 2024

OWRD

Check all items included with this application. (N/A = Not Applicable)

- ☒ Part 1 – Completed Minimum Requirements Checklist.
- ☒ Part 2 – Completed Application Map Checklist.
- ☒ Part 3 – Application Fee, payable by check to the Oregon Water Resources Department, and completed Fee Worksheet, page 3. Try the new online fee calculator at:
http://apps.wrd.state.or.us/apps/misc/wrd_fee_calculator.
- ☒ Part 4 – Completed Applicant Information and Signature.
- ☒ Part 5 – Information about Permits to be Amended: **Number of permits to be amended: 1**
List the Permits here: G-18291
Please include a separate Part 5 for each permit. (See instructions on page 6)
- ☒ Completed Permit Amendment Application Map (Does not have to be prepared by a Certified Water Right Examiner).
- ☐ ☒ N/A Request for Assignment Form and statutory fee. The request for assignment form has to be completed if the applicant is **not** the permit holder of record and needs to be assigned to the permit; **or** the landowner of the proposed place of use is **not** the permit holder of record and needs to be assigned to the permit (the Request for Assignment Form is available online at <https://www.oregon.gov/OWRD/Forms/Pages/default.aspx>). Assignment is not needed if the applicant is the permit holder of record.
- ☐ ☒ N/A Affidavit(s) of Consent are required from all permit holder(s) of record if the permit is not assigned to the applicant **or** other permit holders of record that are not listed as applicants.
- ☒ ☐ N/A Oregon Water Resources Department's Land Use Information Form with approval and signature (or signed land use form receipt stub) from each local land use authority in which water is to be diverted, conveyed, and/or used. Not required if water is to be diverted, conveyed, and/or used only on federal lands or if all of the following apply: a) a change in place of use only, b) no structural changes, c) the use of water is for irrigation only, and d) the use is located within an irrigation district or an exclusive farm use zone.
- ☒ ☐ N/A Water Well Report/Well Log for changes in point(s) of appropriation (well(s)) or additional point(s) of appropriation.
- ☐ ☒ N/A Geologist Report for a change from a surface water point of diversion to a ground water point of appropriation (well), if the proposed well is more than 500 feet from the surface water source and more than 1000 feet upstream or downstream from the point of diversion. (ORS 540.531(2) or (3)).

RECEIVED

FEB 22 2024

OWRD

(For Staff Use Only)

WE ARE RETURNING YOUR APPLICATION FOR THE FOLLOWING REASON(S):

- ☐ Application fee not enclosed/insufficient
- ☐ Map not included or incomplete
- ☐ Land Use Form not enclosed or incomplete
- ☐ Additional signature(s) required
- ☐ Part _____ is incomplete

Other/Explanation _____

Staff: _____ 503- _____ Date: ____/____/____

Part 2 of 5 – Permit Amendment Map Checklist

Your permit amendment application will be returned if any of the map requirements listed below are not met.

Please be sure that the map you submit includes all the items listed below and meets the requirements of OAR 690-380-3100, however, the map does not have to be prepared by a Certified Water Right Examiner. Check all boxes that apply.

RECEIVED

MAR 06 2024

OWRD

- ☐ ☒ N/A If more than three permits are involved, separate maps for each permit.
- ☒ Permanent quality printed with dark ink on good quality paper.
- ☒ The size of the map can be 8½ x 11 inches, 8½ x 14 inches, 11 x 17 inches, or up to 30 x 30 inches. For 30 x 30 inch maps, one extra copy is required.
- ☒ A north arrow, a legend, and scale.
- ☒ The scale of the map must be: 1 inch = 400 feet, 1 inch = 1,320 feet, the scale of the county assessor map if the scale is not smaller than 1 inch = 1,320 feet, or a scale that has been pre-approved by the Department.
- ☒ Township, Range, Section, ¼ ¼, DLC, Government Lot, and other recognized public land survey lines.
- ☒ Tax lot boundaries (property lines) are required. Tax lot numbers are recommended.
- ☒ Major physical features including rivers and creeks showing direction of flow, lakes and reservoirs, roads, and railroads.
- ☒ Major water delivery system features from the point(s) of diversion/appropriation such as main pipelines, canals, and ditches.
- ☒ Existing place of use that includes separate hachuring for each water use permit, priority date, and use including number of acres in each quarter-quarter section, government lot, or in each quarter-quarter section as projected within government lots, donation land claims, or other recognized public land survey subdivisions. If less than the entirety of the permit is being changed, a separate hachuring is needed for the portion of the permit left unchanged.
- ☐ ☒ N/A If you are proposing a change in place of use, show the proposed place of use with hachuring that includes separate hachuring for each permit, priority date, and use including number of acres in each quarter-quarter section, government lot, or in each quarter-quarter section as projected within government lots, donation land claims, or other recognized public land survey subdivisions.
- ☒ Existing point(s) of diversion or well(s) with distance and bearing or coordinates from a recognized survey corner. This information can be found in your water use permit.
- ☒ ☐ N/A If you are proposing a change in point(s) of diversion or well(s), show the proposed location and label it clearly with distance and bearing or coordinates. If GPS coordinates are used, latitude-longitude coordinates may be expressed as either degrees-minutes-seconds with at least one digit after the decimal (example – 42°32'15.5") or degrees-decimal with five or more digits after the decimal (example – 42.53764).

RECEIVED

FEB 22 2024

Part 4 of 5 – Applicant Information and Signature

Applicant Information

APPLICANT/BUSINESS NAME Rachel Pond			PHONE NO. 541-510-5587	ADDITIONAL CONTACT NO.
ADDRESS 27285 Louden Lane				FAX NO.
CITY Junction City	STATE OR	ZIP 97448	E-MAIL integrityfarmsllc@gmail.com	
BY PROVIDING AN E-MAIL ADDRESS, CONSENT IS GIVEN TO RECEIVE ALL CORRESPONDENCE FROM THE DEPARTMENT ELECTRONICALLY. COPIES OF THE FINAL ORDER DOCUMENTS WILL ALSO BE MAILED.				

Agent Information – The agent is authorized to represent the applicant in all matters relating to this application.

AGENT/BUSINESS NAME			PHONE NO.	ADDITIONAL CONTACT NO.
ADDRESS				FAX NO.
CITY	STATE	ZIP	E-MAIL	
BY PROVIDING AN E-MAIL ADDRESS, CONSENT IS GIVEN TO RECEIVE ALL CORRESPONDENCE FROM THE DEPARTMENT ELECTRONICALLY. COPIES OF THE FINAL ORDER DOCUMENTS WILL ALSO BE MAILED.				

Explain in your own words what you propose to accomplish with this permit amendment; and why:
Wish to use existing well located at northeast corner of property (well log Lane 73787) and abandon construction of proposed wells that were approved in Permit G-18291.

If you need additional space, continue on a separate piece of paper and attach to the application as "Attachment 1".

☐ Check this box if this project is fully or partially funded by the American Recovery and Reinvestment Act. (Federal stimulus dollars)

Is the applicant the permit holder of record? ☒ Yes ☐ No

If NO, include either:

- ☐ A completed assignment form (with required statutory assignment fee), assigning all or a portion of the permit to the applicant(s), OR
- ☐ An affidavit of consent from the permit holder(s) of record that gives permission for the applicant to amend the permit.

Has the Completion ("C") Date of the permit(s) in this application expired? ☐ Yes ☒ No

If YES, this application will not be accepted by the Department.

If NO, what are the completion dates of the permit(s)? October 28, 2024

- If the permit completion date expires while the Permit Amendment Application is pending, the Department will not approve the Permit Amendment Application until an Extension of Time Application is approved for the permit.
- You may consider using the Reimbursement Authority process to expedite the processing of this Permit Amendment Application if the completion date of the permit expires within 6 months of the date of filing this application.

By my signature below, I confirm that I understand:

- Prior to Department approval of the permit amendment, I may be required to submit payment to the Department for publication of a notice in a newspaper with general circulation in the area where the permit is located, once per week for two consecutive weeks. If more than one qualifying newspaper is available, I suggest publishing the notice in the following newspaper: Eugene Register Guard

I (we) affirm that the information contained in this application is true and accurate.

Applicant Signature

Rachel Pond
Print Name (and Title if applicable)

2/14/24
Date

RECEIVED

MAR 06 2024

OWRD

RECEIVED

FEB 22 2024

OWRD

Check one of the following:

- ☒ The applicant is responsible for completion of change(s). Notices and correspondence should continue to be sent to the applicant.
- ☐ The permit holder(s) of record will be responsible for completing the proposed change(s) after the final order is issued. Copies of notices and correspondence should be sent to the permit holder(s) of record.

Check the appropriate box, if applicable:

- ☐ Check here if any of the permits proposed for amendment are or will be located within or served by an irrigation or other water district.

IRRIGATION DISTRICT NAME	ADDRESS	
CITY	STATE	ZIP

- ☐ Check here if water for any of the permits supplied under a water service agreement or other contract for stored water with a federal agency or other entity.

ENTITY NAME	ADDRESS	
CITY	STATE	ZIP

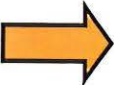
 To meet State Land Use Consistency Requirements, you must list all local governments (each county, city, municipal corporation, or tribal government) within whose jurisdiction water will be diverted, conveyed or used.

ENTITY NAME Lane County	ADDRESS 125 E. 8th	
CITY Eugene	STATE OR	ZIP 97401

ENTITY NAME	ADDRESS	
CITY	STATE	ZIP

ENTITY NAME	ADDRESS	
CITY	STATE	ZIP

RECEIVED

RECEIVED MAR 06 2024

FEB 22 2024 OWRD

OWRD

Please use and attach additional pages of Table 2 as needed.
See page 6 for instructions.

Do you have questions about how to fill-out the tables?
Contact the Department at 503-986-0900 and ask for Transfer

Table 2. Description of Changes to Water Use Permit # G- 18291

List the change proposed for the acreage in each ¼ ¼. If more than one change is proposed, specify the acreage associated with each change.
If there is more than one POD/POA involved in the proposed changes, specify the acreage associated with each POD/POA.

AUTHORIZED (the "from" or "off" lands) The listing that appears on the certificate BEFORE PROPOSED CHANGES List only that part or portion of the water right that will be changed.										Proposed Changes (see "CODES" from previous page)	PROPOSED (the "to" or "on" lands) The listing as it would appear AFTER PROPOSED CHANGES are made.									
Twp	Rng	Sec	¼ ¼	Tax Lot	Gvt Lot or DLC	Acres (if applicable)	POD(s) or POA(s) (name or number from Table 1)	Priority Date	Twp		Rng	Sec	¼ ¼	Tax Lot	Gvt Lot or DLC	Acres (if applicable)	POD(s) or POA(s) to be used (from Table 1)	Priority Date		
EXAMPLE																				
2	S	9	E 15 NE NW	100		15.0	POD #1 POD #2		POU/POD	2	S	9	E 15 NW NW	100	1	10.0	POD #5			
"	"	"	" " "	"	"	EXAMPLE	"		"	2	S	9	E 15 SW NW	200		5.0	POD #6			
17	S	5	W 3 SW NE	1000		30	WELL 1 WELL 2	Aug 27, 2018	Well 3	17	S	5	W 2 SW NW	1000		5.05	WELL 3	Aug 27, 2018		
									Well 4	17	S	5	W 3 SE NE	1000		14.53	WELL 3	Aug 27, 2018		
										17	S	5	W 3 NE NE	1800		4.55	WELL 4	Aug 27, 2018		
										17	S	5	W 2 NW NW	1800		0.42	WELL 4	Aug 27, 2018		
										17	S	5	W 3 SE NE	1800		5.11	WELL 4	Aug 27, 2018		
										17	S	5	W 2 SW NW	1800		0.34	WELL 4	Aug 27, 2018		
TOTAL ACRES						30							TOTAL ACRES 30							

RECEIVED
MAR 06 2024
OWRD

RECEIVED
FEB 22 2024
OWRD

Are there other water rights certificates, water use permits or ground water registrations associated with the "from" or "to" lands? ☐ Yes ☒ No

If YES, list the other certificate, permit, or ground water registration numbers: _____



If the permit(s) are for irrigation or supplemental irrigation use, other water rights existing on the same land for irrigation that are subject to transfer must either change concurrently or be cancelled. Any change to a water right certificate or ground water registration must be filed separately in a water right transfer application or ground water registration modification application, respectively.

For a change in point(s) of appropriation (well(s)) or additional point(s) of appropriation:

- ☒ Well log(s) are attached for each authorized and proposed well(s) that are clearly labeled and associated with the corresponding well(s) in Table 1 above and on the accompanying application map. (Tip: You may search for well logs on the Department's web page at: http://apps.wrd.state.or.us/apps/gw/well_log/Default.aspx)

AND/OR

- ☐ Describe the construction of the authorized and proposed well(s) in Table 3 for any wells that do not have a well log. For *proposed wells not yet constructed or built*, provide "a best estimate" for each requested information element in the table. The Department recommends you consult a licensed well driller, geologist, or certified water right examiner to assist with assembling the information necessary to complete Table 3.

Table 3. Construction of Point(s) of Appropriation

Any well(s) in this listing must be clearly tied to corresponding well(s) described in Table 1 and shown on the accompanying application map. Failure to provide the information will delay the processing of your transfer application until it is received. The information is necessary for the department to assess whether the proposed well(s) will access the same source aquifer as the authorized point(s) of appropriation (POA). The Department is prohibited by law from approving POA changes that do not access the same source aquifer.

Proposed or Authorized POA Name or Number	Is well already built? (Yes or No)	If an existing well, OWRD Well ID Tag No. L-____	Total well depth	Casing Diameter	Casing Intervals (feet)	Seal depth(s) (intervals)	Perforated or screened intervals (in feet)	Static water level of completed well (in feet)	Source aquifer (sand, gravel, basalt, etc.)	Well - specific rate (cfs or gpm). If less than full rate of water right

RECEIVED

FEB 22 2024

OWRD

RECEIVED

MAR 06 2024

OWRD

RECEIVED

FEB 22 2024

with the
ENGINEER,
OREGON

OWRD

U.S. Geological Survey
Willamette RASA
Located Well

ID = 39000117

LANE
52059

175/5W-3aad

State Well No.

State Permit No.

OWNER:

ESTS:

Drawdown is amount water level is
lowered below static levelmade? ☐ Yes ☐ No If yes, by whom?

Name Gillette Nursery

Address Alvadore, Oregon

(2) LOCATION OF WELL:

County Owner's number, if any—

1/4 1/4 Section T. R. W.M.

Bearing and distance from section or subdivision corner

RECEIVED

MAR 06 2024

OWRD

(3) TYPE OF WORK (check):

New Well ☒ Deepening ☐ Reconditioning ☐ Abandon ☐

If abandonment, describe material and procedure in Item 11.

(4) PROPOSED USE (check):

Domestic ☐ Industrial ☐ Municipal ☐Irrigation ☐ Test Well ☐ Other ☐

(5) TYPE OF WELL:

Rotary ☐ Driven ☐Cable ☐ Jetted ☐Dug ☐ Bored ☐

(6) CASING INSTALLED:

Threaded ☐ Welded ☒

8" Diam. from 0 ft. to 107 ft. Gage stand.

" Diam. from ft. to ft. Gage

" Diam. from ft. to ft. Gage

(7) PERFORATIONS:

Perforated? ☒ Yes ☐ No

Type of perforator used

SIZE of perforations in. by in.

perforations from 57 ft. to 107 ft.

perforations from ft. to ft.

perforations from ft. to ft.

perforations from ft. to ft.

perforations from ft. to ft.

(8) SCREENS:

Well screen installed ☐ Yes ☒ No

Manufacturer's Name

Type Model No.

Diam. Slot size Set from ft. to ft.

Diam. Slot size Set from ft. to ft.

(9) CONSTRUCTION:

Was well gravel packed? ☐ Yes ☒ No Size of gravel:

Gravel placed from ft. to ft.

Was a surface seal provided? ☐ Yes ☐ No To what depth?

Material used in seal—

Did any strata contain unusable water? ☐ Yes ☒ No

Type of water? Depth of strata

Method of sealing strata off

(10) WATER LEVELS:

Static level ft. below land surface Date

Artesian pressure lbs. per square inch Date

Log Accepted by:

[Signed] Date 19

(Owner)

(USE ADDITIONAL SHEETS IF NECESSARY)

Gravel placed from ft. to ft.

(USE ADDITIONAL SHEETS IF NECESSARY)

Yield: gal./min. with ft. drawdown after hrs.

" " " "

" " " "

Bailer test 40 gal./min. with 17 ft. drawdown after hrs.

Artesian flow g.p.m. Date

Temperature of water Was a chemical analysis made? ☐ Yes ☒ No

(12) WELL LOG:

Diameter of well 8 inches

Depth drilled 107 ft. Depth of completed well 107 ft.

Formation: Describe by color, character, size of material and structure, and show thickness of aquifers and the kind and nature of the material in each stratum penetrated, with at least one entry for each change of formation.

MATERIAL	THICKNESS	FROM	TO
TOP SOIL	2	0	2
Yellow clay	57	2	56
Yellow clay & gravel	6	56	62
Coarse sand & gravel	6	62	68
Cemented gravel	9	68	77
Sand & gravel	4	77	81
Cemented gravel	11	81	92
Loose sand & gravel	13	92	105
Cemented sand & gravel	5	105	107/110

stretch bottom 107

on log 110

Leave log & Decker

Hanging for Bottom

Deposited - Park

RECEIVED

FEB 22 2024

Work started 7/17/59 19

Completed 7/29/59 19

(13) PUMP:

Manufacturer's Name

Type

Well Driller's Statement:

This well was drilled under my jurisdiction and this report is true to the best of my knowledge and belief.

NAME W. W. Drilling & Pump Service

(Person, firm, or corporation) (Type or print)

Address

Driller's well number 7459

[Signed] Walt Wilson

(Well Driller)

License No. 268 Date 7/31/59 19

Contractor's License No. Date 7/31/59 19

14421 -

Land Use Information Form

OREGON



Oregon Water Resources Department
725 Summer Street NE, Suite A
Salem, Oregon 97301-1266
(503) 986-0900
www.oregon.gov/OWRD

NAME Rachel Pond			PHONE 541-510-5587		
MAILING ADDRESS 27285 Loudon Lane					
CITY Junction City		STATE OR	ZIP 97448	EMAIL integrityfarmsllc@gmail.com	

RECEIVED

MAR 06 2024

A. Land and Location

Please include the following information for all tax lots where water will be diverted (taken from its source), conveyed (transported), and/or used or developed. Applicants for municipal use, or irrigation uses within irrigation districts, may substitute existing and proposed service-area boundaries for the tax-lot information requested below.

Township	Range	Section	¼ ¼	Tax Lot #	Plan Designation (e.g., Rural Residential/RR-5)	Water to be:	Proposed Land Use:
17S	5W	3	SW/NW	1000	E40	<input type="checkbox"/> Diverted <input type="checkbox"/> Conveyed <input checked="" type="checkbox"/> Used	IRRIGATION
17S	5W	3	NE/NE	1800	E40	<input type="checkbox"/> Diverted <input type="checkbox"/> Conveyed <input checked="" type="checkbox"/> Used	IRRIGATION
						<input type="checkbox"/> Diverted <input type="checkbox"/> Conveyed <input type="checkbox"/> Used	
						<input type="checkbox"/> Diverted <input type="checkbox"/> Conveyed <input type="checkbox"/> Used	

List all counties and cities where water is proposed to be diverted, conveyed, and/or used or developed:

Lane

NOTE: A separate Land Use Information Form must be completed and submitted for each county and city, as applicable.

B. Description of Proposed Use

Type of application to be filed with the Oregon Water Resources Department:

- ☐ Permit to Use or Store Water ☐ Water Right Transfer ☒ Permit Amendment or Ground Water Registration Modification
☐ Limited Water Use License ☐ Exchange of Water ☐ Allocation of Conserved Water

Source of water: ☐ Reservoir/Pond ☒ Ground Water ☐ Surface Water (name) _____

Estimated quantity of water needed: 0.32 ☒ cubic feet per second ☐ gallons per minute ☐ acre-feet

Intended use of water: ☒ Irrigation ☐ Commercial ☐ Industrial ☐ Domestic for _____ household(s)
 ☐ Municipal ☐ Quasi-Municipal ☐ Instream ☐ Other _____

Briefly describe:

Irrigation for crops. Original permit proposed two new wells at west end of property. Existing well on property near NE corner of property decided better option after permit issued.

Note to applicant: For new water right applications only, if the Land Use Information Form cannot be completed while you wait, please have a local government representative sign the receipt on the bottom of page 4 and include it with the application filed with the Oregon Water Resources Department.

See Page 4 ➔

RECEIVED

FEB 22 2024

RECEIVED

FEB 22 2024

For Local Government Use Only

OWRD

The following section must be completed by a planning official from each county and city listed unless the project will be located entirely within the city limits. In that case, only the city planning agency must complete this form. This deals only with the local land use plan. Do not include approval for activities such as building or grading permits.

Please check the appropriate box below and provide the requested information

- ☒ Land uses to be served by the proposed water use(s), including proposed construction, are allowed outright or are not regulated by your comprehensive plan. Cite applicable ordinance section(s): LC 16.212(3)-1.1
- ☐ Land uses to be served by the proposed water use(s), including proposed construction, involve discretionary land-use approvals as listed in the table below. (Please attach documentation of applicable land-use approvals which have already been obtained. Record of Action/land-use decision and accompanying findings are sufficient.) **If approvals have been obtained but all appeal periods have not ended, check "Being Pursued."**

Type of Land-Use Approval Needed (e.g., plan amendments, rezones, conditional-use permits, etc.)	Cite Most Significant, Applicable Plan Policies & Ordinance Section References	Land-Use Approval:	
		<input type="checkbox"/> Obtained <input type="checkbox"/> Denied	<input type="checkbox"/> Being Pursued <input type="checkbox"/> Not Being Pursued
	RECEIVED	<input type="checkbox"/> Obtained <input type="checkbox"/> Denied	<input type="checkbox"/> Being Pursued <input type="checkbox"/> Not Being Pursued
	MAR 06 2024	<input type="checkbox"/> Obtained <input type="checkbox"/> Denied	<input type="checkbox"/> Being Pursued <input type="checkbox"/> Not Being Pursued
	OWRD	<input type="checkbox"/> Obtained <input type="checkbox"/> Denied	<input type="checkbox"/> Being Pursued <input type="checkbox"/> Not Being Pursued

Local governments are invited to express special land use concerns or make recommendations to the Oregon Water Resources Department regarding this proposed use of water in the box below or on a separate sheet.

Farm Use allowed outright in E40 zone
per LC 16.212(3)-1.1.

Name: Julia Dobberstein Title: Planner
 Signature: Julia Dobberstein Date: 2/12/2024
 Governmental Entity: Lane County Phone: 541-682-3958
Land Management

Receipt Acknowledging Request for Land Use Information**Note to Local Government Representative:**

Please complete this form and return it to the applicant. For new water right applications only, if you are unable to complete this form while the applicant waits, you may complete this receipt and return it to the applicant. If you sign the receipt, you will have 30 days from the date of OWRD's Public Notice of the application to submit the completed Land Use Information Form to Oregon Water Resources Department. Please note while OWRD can accept a signed receipt as part of intake for an application for a new permit to use or store water, a completed Land Use Information Form is required for all other applications.

Applicant Name: _____

Staff Name: _____ Title: _____

Staff Signature: _____ Date: _____

Governmental Entity: _____ Phone: _____



Oregon

Tina Kotek, Governor

Water Resources Department

North Mall Office Building

725 Summer St NE, Suite A

Salem, OR 97301

Phone 503 986-0900

Fax 503 986-0904

www.oregon.gov/owrd

February 23, 2024

RACHEL POND
27285 LOUDEN LANE
JUNCTION CITY, OR 97448

RE: Application for a Permit Amendment

Dear Rachel,

The Water Resources Department received your Application for a Permit Amendment. Unfortunately, we are unable to accept your application because it does not meet the minimum filing requirements outlined in Oregon Administrative Rules OAR 690-380-3000, -3050, and -3100.

The specific reasons your application cannot be accepted at this time is due to the following:

- Application fees, required under ORS 537.610, were not included OR Application fees were short by \$410.00. (OAR 690-382-0400(18))

There is an additional fee for each well included on the application. The total fees should be \$2,250.00. See attached fee calculation.

Due to the reason listed above, we are returning your application and the associated fees.

NOTE: Processing of Permit Amendments can take between 5 to 7 months (or longer) to process; there is the possibility that there might not be adequate time to process this application prior to the permit completion date of October 28, 2024. If the completion date expires prior to the Permit Amendment completion, the Department will not be able to process the Permit Amendment. If that is the case, you may consider applying for an Extension of Time.

If you have any questions, please feel free to contact me at scott.a.grew@water.oregon.gov or 503-986-0890.

Sincerely,

Scott Grew

Transfer Specialist
Transfer and Conservation Section

cc: OWRD Fiscal

RECEIVED

MAR 06 2024

OWRD

14421 -

Oregon Water Resources Department
Fee Calculation for Permit Amendment

[Main](#) [Help](#)
[Return](#) [Contact Us](#)

Today's Date: Friday, February 23, 2024

Fee Calculation

Base Fee (includes one type of change to one permit for up to 1 cfs)

\$1,360.00

Fill in information below-- Check each box that applies.

Types of Change Proposed:

☐ Place of Use

☒ Point of Diversion (POD)/Appropriation (POA); and/or Additional POD/POA; and/or SW POD to GW POD

\$0.00

Enter total number of permits included in application.

1

\$0.00

☒ Check this box if you propose to add or change a well location, or change from a surface water POD to a well.

\$480.00

Enter total number of groundwater wells (POAs) included in permit amendment.

2

\$410.00

☐ Check this box if you propose to change the place of use for a NON-irrigation permit.

☐ Check this box if you propose to change the place of use for an irrigation permit.

Total Transfer CFS(rounded up to the next whole cfs):

Subtotal:

\$2,250.00

Check each box that applies.

☐ The transfer is necessary to complete a project funded by the Oregon Watershed Enhancement Board (OWEB) under ORS 541.932.

☐ The transfer is endorsed in writing by ODFW as a change that will result in a net benefit to fish and wildlife habitat.

Discount

Permit Amendment Fee:

\$2,250.00

[Return to Edit](#) [Clear](#)

RECEIVED

MAR 06 2024

OWRD

Permit Amendment Application Intake Checklist

Permit Amendment # T- 14421

Reviewer Corie Date 2/23/2024	Type of Change(s) Proposed: <input checked="" type="checkbox"/> POU <input checked="" type="checkbox"/> POD <input type="checkbox"/> APOD <input type="checkbox"/> POA <input type="checkbox"/> APOA <input type="checkbox"/> SW to GW
Calculated Fee \$2860	Fee Received \$1840 / 410 = 2250
Permit: G-18291 Permit: Permit:	Completion Date: 10/28/2024 Completion Date: Completion Date: Check <u>ALL</u> Permits in WRIS to confirm completion date is not expired
Notes: Short on fees.	

Application:			
1.	<input checked="" type="checkbox"/> YES	<input type="checkbox"/> NO	Have <u>ALL</u> of the applicant's signed and dated the application? If no, whose signature is missing?
2.	<input checked="" type="checkbox"/> YES	<input type="checkbox"/> NO	Part 5 of application: Does the information match the description of the explanation on Part 4 of the application?
3.	<input checked="" type="checkbox"/> YES	<input type="checkbox"/> NO	<input type="checkbox"/> N/A
For multiple permits: Each permit proposed for transfer has their own separate completed Part 5, Tables 1 & 2? If no, which permit(s) are missing separate Part 5, Tables 1 & 2?			

Map Requirements:			
4.	<input checked="" type="checkbox"/> YES	<input type="checkbox"/> NO	Map included & to scale? (Separate map for each permit if more than 3 permits)
5.	<input type="checkbox"/> YES	<input type="checkbox"/> NO	<input checked="" type="checkbox"/> N/A
Map Waiver? The map waiver must be issued by the Department			
Notes: The map doesn't have separate hatchery for each permit.			

Attachments:			
6.	<input type="checkbox"/> YES	<input checked="" type="checkbox"/> NO	Has the Permit Completion Date expired? (If yes, we cannot accept)
7.	<input checked="" type="checkbox"/> YES	<input type="checkbox"/> NO	<input type="checkbox"/> N/A
Land Use Form included and signed by the County?			
8.	<input type="checkbox"/> YES	<input type="checkbox"/> NO	<input checked="" type="checkbox"/> N/A
Consent Form included, signed, & notarized (for applicants who are not a permit holder of record)?			
9.	<input type="checkbox"/> YES	<input type="checkbox"/> NO	<input checked="" type="checkbox"/> N/A
Assignment?			
10.	<input checked="" type="checkbox"/> YES	<input type="checkbox"/> NO	<input type="checkbox"/> N/A
For changes in POA/APOA – are the well logs included?			
11.	<input type="checkbox"/> YES	<input type="checkbox"/> NO	<input checked="" type="checkbox"/> N/A
For change in POU within Umatilla County, Supplemental Form U included?			

<input checked="" type="checkbox"/>	Application complete: no deficiencies identified, assign a T-number and put this checklist in T-folder.
<input checked="" type="checkbox"/>	Application DEFICIENT: DO NOT accept - return to applicant with letter explaining deficiencies identified.