

Permit Amendment

RA

T-14418

Name JLPN, Inc.
C/O John Lewis
 Address 1118 Lancaster Dr. NE, PMB 409
Salem, OR 97301

DESCRIPTION OF WATER RIGHT(S)

Name of Stream Well 2, Well 3, Well 4

Trib. of Fruitland Creek

Use Irrigation

County Marion

Quantity of water (CFS) _____

No. of Acres _____

Name of ditch _____

App# G-12222

Per # G-11666

Cert # _____

PR Date 9-5-1990

App# _____

Per # _____

Cert # _____

PR Date _____

App# _____

Per # _____

Cert # _____

PR Date _____

App# _____

Per # _____

Cert # _____

PR Date _____

App# _____

Per # _____

Cert # _____

PR Date _____

Change in POA
 Date Filed 3/5/2024
 Initial notice date 3/19/2024
 DPD issued date _____
 PD issued date _____
 PD notice date _____
 Date of FO 11/13/2024 Vol 133 Page 351-353

C-Date _____
 COBU due date _____
 COBU Received date _____
 Certificate issued _____

Assignments: _____

Irrigation District _____

Agent Doann Hamilton
phgdmh@gmail.com

CWRE _____

CC's list Marion County Planning Division

☐ - Oversized map - Location _____

FEES PAID

Date	Amount	Receipt #
<u>3-5-2024</u>	<u>\$2,250.00</u>	<u>142512</u>
<u>3-5-2024</u>	<u>\$125.00</u>	<u>142506</u>
<u>4-4-2024</u>	<u>\$1,647.00</u>	<u>142643</u>

FEES REFUNDED

Date	Amount	Receipt #



Oregon

Tina Kotek, Governor

Water Resources Department

North Mall Office Building

725 Summer St NE, Suite A

Salem, OR 97301

Phone 503 986-0900

Fax 503 986-0904

November 13, 2024

JLPN, Inc.
C/O John Lewis
1118 Lancaster Dr NE, PMB 409
Salem, OR 97301

REFERENCE: Permit Amendment Application T-14418

Enclosed is a copy of the order approving your Permit Amendment application.

Also enclosed is a superseding permit that incorporates the amendments approved by the final order contained herein. Please read this document and abide by the requirements.

If you have any questions related to the approval of this permit amendment, you may contact your caseworker, Dante Luongo, by telephone at (971) 304-5006 or by e-mail at Dante.j.luongo@water.oregon.gov.

Sincerely,

Elyse D. Richman
Water Rights Services Support
Transfers and Conservation Section

cc: Gregory J. Wacker, Watermaster Dist. # 16 (via email)
Doann Hamilton, Agent
Marion County Planning Department, Local Government
Enclosure

**BEFORE THE WATER RESOURCES DEPARTMENT
OF THE
STATE OF OREGON**

In the Matter of Permit Amendment)	FINAL ORDER
T-14418, Marion County)	APPROVING A CHANGE IN POINTS OF
)	APPROPRIATION

Authority

Oregon Revised Statute (ORS) 537.211 establishes the process in which a water right permit holder may submit a request to change the point of appropriation and/or place of use authorized under an existing water right permit.

Applicant

JLPN INC.
C/O JOHN LEWIS
1118 LANCASTER DR NE
PMB 409
SALEM, OR 97301

Findings of Fact

1. On March 5, 2024, JPLN INC. filed an application to change the points of appropriation under Permit G-11666. The Department assigned the application number T-14418.
2. On November 2, 2018, the Department approved a partial assignment of the permit to JLPN Inc and Kuenzi Turf and Nursery C/O Myron Kuenzi.
3. On March 1, 2024, the Department approved an extension of time for complete application of water to October 1, 2026.
4. Notice of the application for the permit amendment was published in the Department's weekly notice on March 19, 2024, and in the Statesman Journal newspaper on September 27 and October 4, 2024, pursuant to ORS 540.520(5).
5. On May 30, 2024, The Department notified the applicant's agent of a deficiency, specifically an incomplete Table 2.
6. On May 30, 2024, the applicant's agent submitted an amended Table 2, satisfying the deficiency.

This is a final order in other than contested case. This order is subject to judicial review under ORS 183.484. Any petition for judicial review must be filed within the 60 day time period specified by ORS 183.484(2). Pursuant to ORS 536.075 and OAR 137-004-0080 you may either petition for judicial review or petition the Director for reconsideration of this order. A petition for reconsideration may be granted or denied by the Director, and if no action is taken within 60 days following the date the petition was filed, the petition shall be deemed denied.

7. On June 14, 2024, the applicant's agent submitted an affidavit of consent for Kuenzi Turf and Nursery signed by Myron Kuenzi. All permit holders of record consent to the amendment.
8. Permit Amendment Application T-14418 proposes to move the authorized points of appropriation (Well 2 and Well 4) of 27.0 acres and with the following approximate distances from the existing points of appropriation to:

Twp	Rng	Mer	Sec	Q-Q	DLC	Measured Distances	Distance from Authorized Wells
7 S	2 W	WM	28	SW SW	75	WELL 5 - 130 FEET NORTH AND 425 FEET EAST FROM THE SW CORNER OF SECTION 28	WELL 2- 425 FEET SOUTH WELL 3- 2,250 FEET EAST WELL 4- 475 FEET NORTH
7 S	2 W	WM	28	SW SW	75	WELL 6 - 542 FEET SOUTH AND 1838 FEET WEST FROM THE NE CORNER OF DLC 75	WELL 2- 445 FEET SOUTH WELL 3- 2,150 FEET EAST WELL 4- 455 FEET NORTH

Permit Amendment Review Criteria

9. The change, as conditioned, would not result in injury to other water rights.
10. The change, as conditioned, does not enlarge the permit.
11. The change does not alter any other terms of the permit.

Conclusions of Law

The change in points of appropriation proposed by Permit Amendment Application T-14418 is consistent with the requirements of ORS 537.211.

Now, therefore, it is ORDERED:

1. The change in points of appropriation proposed by Permit Amendment Application T-14418 is approved.
2. Approval of this permit amendment application does not constitute nor grant legal access onto or through another person's property for purposes of accessing the new points of appropriation.
3. Permit G-18909, in the name of JLPN INC. and Kuenzi Turf and Nursery C/O Myron Kuenzi, is issued to replace Permit G-11666, and incorporates the amendments approved by this order, the extension of time, and the assignment. Permit G-11666, in the name of MYRON W. KUENZL, is no longer of any force or effect.
4. The quantity of water diverted at the new points of appropriation (Well 5 and Well 6) shall not exceed the quantity of water lawfully available at the original points of appropriation (Well 2 and Well 4).

5. Water use measurement conditions:

- a. Before water use may begin under this order, the water user shall install a totalizing flow meter, or, with prior approval of the Director, another suitable measuring device, at each point of appropriation (new and existing).
- b. The water user shall maintain the meters or measuring devices in good working order.
- c. The water user shall allow the Watermaster access to the meters or measuring devices; provided however, where the meters or measuring devices are located within a private structure, the Watermaster shall request access upon reasonable notice.

6. Water shall be acquired from the same aquifer as the original points of appropriation.

7. All other terms and conditions of Permit G-18909 remain the same.

Dated in Salem, Oregon on **NOV 13 2024**

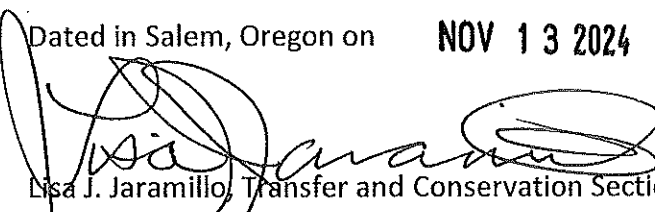

Lisa J. Jaramillo, Transfer and Conservation Section Manager, for
IVAN GALL, DIRECTOR
Oregon Water Resources Department

Mailing Date: **NOV 14 2024**

STATE OF OREGON

COUNTY OF MARION

PERMIT TO APPROPRIATE THE PUBLIC WATERS

THIS PERMIT IS HEREBY ISSUED TO

KUENZI TURF AND NURSERY
C/O MYRON KUENZI
6500 STATE STREET
SALEM, OR 97301

JLPN INC.
C/O JOHN LEWIS
1118 LANCASTER DR NE
SALEM, OREGON 97301

This superseding permit is issued to describe an amendment for a change in points of appropriation proposed under Permit Amendment Application T-14418 and approved by Special Order Vol. 133, Page 351, entered NOV 13 2024, 2024, and to describe an assignment approved on November 2, 2018, and an extension of time for complete application of water approved March 1, 2024. This permit supersedes Permit G-11666.

To use the waters of WELLS 2, 3, 4, 5, AND 6 in the FRUITLAND CREEK BASIN for IRRIGATION OF 68.0 ACRES

This permit is issued approving Application G-12222. The dates of priority are SEPTEMBER 5, 1990, for 0.7 CUBIC FOOT PER SECOND (CFS) from WELLS 2, 3, 5, and 6 and OCTOBER 26, 1993, for 0.15 CFS from WELLS, 4, 5 and 6. The use is limited to not more than 0.85 CFS, BEING 0.37 CFS FROM WELLS 2, 4, 5, & 6 FOR THE IRRIGATION OF 30.0 ACRES, WITH ANY DEFICIENCIES IN SUPPLY TO BE MADE UP FROM WELL 3 AND 0.48 CFS FROM WELL 3 FOR THE IRRIGATION OF 38.0 ACRES, or its equivalent in case of rotation, measured at the wells.

The wells are located as follows:

Twp	Rng	Mer	Sec	Q-Q	DLC	Measured Distances
7 S	2 W	WM	33	NW NW		WELL 2 – 250 FEET SOUTH AND 100 FEET EAST FROM THE NW CORNER OF SECTION 33
7 S	2 W	WM	28	SW SW		WELL 4 – 470 FEET NORTH AND 280 FEET EAST FROM THE NW CORNER OF SECTION 33
7 S	2 W	WM	29	SW SE		WELL 3 – 800 FEET NORTH AND 1700 FEET WEST FROM THE SE CORNER OF SECTION 29
7 S	2 W	WM	28	SW SW	75	WELL 5 - 130 FEET NORTH AND 425 FEET EAST FROM THE SW CORNER OF SECTION 28
7 S	2 W	WM	28	SW SW	75	WELL 6 - 542 FEET SOUTH AND 1838 FEET WEST FROM THE NE CORNER OF DLC 75

The amount of water used for irrigation, together with the amount secured under any other right existing for the same lands, shall be limited to ONE-EIGHTIETH of one cubic foot per second per acre, or its equivalent for each acre irrigated and shall be further limited to a diversion of not to exceed 2.5 acre-feet per acre for each acre irrigated during the irrigation season of each year. The period of allowed use is April 1 through October 1.

Use of water under this permit is subject to all other prior rights.

The use shall conform to such reasonable rotation system as may be ordered by the proper state officer.

A description of the proposed place of use under the permit is as follows:

IRRIGATION					
WELL 5 AND WELL 6					
Twp	Rng	Mer	Sec	Q-Q	Acres
7 S	2 W	WM	28	SW SW	4.3
7 S	2 W	WM	29	SE SE	3.0
7 S	2 W	WM	32	NE NE	8.5
7 S	2 W	WM	33	NW NW	11.2
TOTAL					27.0

IRRIGATION					
WELL 2 AND WELL 4					
Twp	Rng	Mer	Sec	Q-Q	Acres
7 S	2 W	WM	28	SW SW	1.2
7 S	2 W	WM	33	NW NW	1.8
TOTAL					3.0

IRRIGATION					
WELL 3					
Twp	Rng	Mer	Sec	Q-Q	Acres
7 S	2 W	WM	29	NE SE	3.0
7 S	2 W	WM	29	NW SE	8.0
7 S	2 W	WM	29	SW SE	20.0
7 S	2 W	WM	29	SE SE	7.0
TOTAL					38.0

Transfer T-14418 Conditions:

The quantity of water diverted at the new points of appropriation (Well 5 and Well 6) shall not exceed the quantity of water lawfully available at the original points of appropriation (Well 2 and Well 4).

Water use measurement conditions:

- a. Before water use may begin under this order, the water user shall install a totalizing flow meter, or, with prior approval of the Director, another suitable measuring device, at each point of appropriation (new and existing).

- b. The water user shall maintain the meters or measuring devices in good working order.
- c. The water user shall allow the Watermaster access to the meters or measuring devices; provided however, where the meters or measuring devices are located within a private structure, the Watermaster shall request access upon reasonable notice.

Water shall be acquired from the same aquifer as the original points of appropriation.

The former place of use shall no longer be irrigated as part of this permit.

Extension of Time Conditions and Limitations

Development Limitation

Use of water under this permit is limited to no more than for irrigation of 56.7 acres, being 0.37 CFS for irrigation of 29.7 acres located north of State Street, as identified in the Claim of Beneficial Use submitted, October 26th, 1993, and 0.34 CFS of water from MARI 55544, for irrigation of the 27.0 acres illustrated in the map submitted April 20, 2023, as part of the application for Extension of Time.

Permit Amendment Condition

The permit holder shall submit a Permit Amendment Application requesting a change in point of appropriation from Well 2 and Well 4, to MARI 55544 for irrigation of the 27.0 acres of land previously developed, by no later than March 5, 2024. The place of use may not be changed until a certificate of water right for the 27.0 acres that have been developed south of State Street.

If a Permit Amendment Application is not submitted by March 5, 2024, no future extension of time will be approved.

The Permit Amendment was submitted on March 5, 2024, meeting the extension of time condition above.

Original Permit Conditions

The well shall be constructed in accordance with the General Standards for the Construction and Maintenance of Water Wells in Oregon. The works shall be equipped with a usable access port, and may also include an air line and pressure gauge adequate to determine water level elevation in the well at all times.

Measurement, recording and reporting conditions:

- A. Before water use may begin under this permit, the permittee shall install a meter or other suitable measuring device as approved by the Director. The permittee shall maintain the meter or measuring device in good working order.
- B. The permittee shall allow the watermaster access to the meter or measuring device; provided however, where the meter or measuring device is located within a private structure, the watermaster shall request access upon reasonable notice.

- C. The Director may require the permittee to keep and maintain a record of the amount (volume) of water used and may require the permittee to report water use on a periodic schedule as established by the Director. In addition, the Director may require the permittee to report general water use information, the periods of water use and the place and nature of use of water under the permit. the Director may provide an opportunity for the permittee to submit alternative reporting procedures for review and approval.

The water user shall report a March static water level in Well 3 to the Groundwater/ Hydrology Section of the Water Resources Department by April 15 of each year. The measurement shall be made and calculations detailed by a certified water rights examiner, registered professional geologist, certified engineering geologist, or professional engineer.

Use of water from well three shall not be allowed if the well displays an (A) average water level decline of three or more feet per year for five consecutive years, or (B) a water level decline of 15 or more feet in fewer than five consecutive years, or (C) a water level decline of 25 or more feet, or (D) a hydraulic interference decline of 25 or more feet in any neighboring well with senior priority which provides water for an authorized use

The Water Resources Department has determined that the initial water level in the wells are those of the initial March report. That is the level from which the cited declines in (A), (B), and (C) above will be referenced.

Prior to receiving a certificate of water right, the permit holder shall submit the results of a pump test meeting the departments standards, to the Water Resources Department. The Director may require water level or pump test results every 10 years thereafter.

The original permit was issued February 16, 1994. Actual construction work was to begin before February 16, 1994. By Extension of Time Final order dated March 1, 2024, the deadline for complete construction and application of water to use was extended to October 1, 2026.

Failure to comply with any of the provisions of this permit may result in action including, but not limited to, restrictions on the use, civil penalties, or cancellation of the permit.

This permit is for beneficial use of water without waste. The water user is advised that new regulations may require use of best practical technologies or conservation practices to achieve this end.

By law, the land use associated with this water use must be in compliance with state land use goals and any local acknowledged land use plan.

The use of water shall be limited when it interferes with any prior surface or groundwater rights.

The director of The Water Resources Department has found that the proposed use of water described by this permit, as conditioned, will not impair or be detrimental to the public interest.

Dated in Salem, Oregon on **NOV 13 2024**

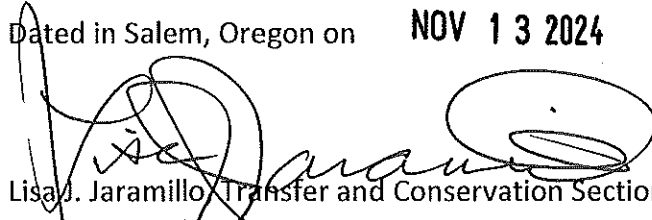
A handwritten signature in black ink, appearing to read 'Lisa J. Jaramillo', is written over the printed name and title.

Lisa J. Jaramillo, Transfer and Conservation Section Manager, for
IVAN GALL, DIRECTOR
Oregon Water Resources Department

PERMIT AMENDMENT COVER SHEET

Transfer: T-14418

Permit Amendment Specialist:

Transfer Type: Permit Amendment Transfer

Reimbursement Authority? ☒ *Dante Luong*

Applicant: John Lewis 1118 Lancaster Dr. NE, PMB 409 Salem, OR 97301	Agent: Doann Hamilton 18487 S Valley Vista Rd Mulino, OR 97042	CWRE:
Irrigation District:	Affected Local Gov'ts: Marion Countyplanning Dept	Affected Tribal Gov't:
BOR Notified (date):		

Permit(s) Affected

File Marked	App. File # or Decree Name	Permit Number	Superseding Permit Number
<input type="checkbox"/>			
<input type="checkbox"/>			
<input type="checkbox"/>			

Key Dates & Initial Actions (Support Staff)

Rec'd: March 5, 2024	Proposed Action(s): POINT OF APPROPRIATION	
Fees Pd: 2250.00	Acknowledgement Letter Sent <input checked="" type="checkbox"/>	Basin: 2 Willamette
Initial Public Notice: 3/19/2024	County sent cc: of Ack Letter <input type="checkbox"/>	County: MARION
WM District: 16 Gregory J. Wacker	WM Review request sent:	WM Review date received:
ODFW District:	ODFW Review sent:	ODFW Review date received:
Groundwater	GW Review sent:	GW Review date received:

Caseworker Actions: Newspaper Notice and other:

Newspaper notice needed: <input checked="" type="checkbox"/>	Name of Newspaper: <i>Statesman Journal</i>		
Newspaper notice sent to coordinator: <input checked="" type="checkbox"/>	Newspaper notice quote requested (NRS1): <input checked="" type="checkbox"/>		
Request for news \$ sent: <input checked="" type="checkbox"/>	News \$ received:		
Affidavit of publication received: <input checked="" type="checkbox"/>	Last day of publication: <i>10-4-24</i>		
Extension of Time? <input checked="" type="checkbox"/>	Assignment? <input checked="" type="checkbox"/>	Previous Permit Amendments? <input type="checkbox"/>	WMCP? <input type="checkbox"/>

Peer Review:

Document	Drafted	Peer Review	Coordinator	Changes Made	Signature Bin	Signature Date
FO	Date: <i>6-2-24</i> Initials: <i>AL</i>	Date: <i>6-4-24</i> Initials: <i>AL</i>	Date: <i>9-23-24</i> Initials: <i>SH</i>	Date: <i>9-24-24</i> Initials: <i>AL</i> Data Review Date: <i>10-21-24</i>	Date: <i>10-24-24</i> WM Sheet <input checked="" type="checkbox"/> ODFW Sheet: <input checked="" type="checkbox"/> No. of docs for sig: <i>2</i>	Date: <i>11/13/24</i>

Special Issues: _____

Special Order Volume: Vol. *133* Pages *351-353*

STATE OF OREGON
WATER RESOURCES DEPARTMENT

725 Summer St. N.E. Ste. A

SALEM, OR 97301-4172

(503) 986-0900 / (503) 986-0904 (fax)

RECEIPT # 143839

INVOICE # _____

RECEIVED FROM: JLPN, Inc.

BY: _____

CASH: ☐ CHECK: # 27112 OTHER: (IDENTIFY) ☐

APPLICATION
PERMIT
TRANSFER T-14418

TOTAL REC'D \$ 493.15

1083 TREASURY 4170 WRD MISC CASH ACCT

0407 COPIES 46118 \$
0207 OTHER: (IDENTIFY) Newspaper Notice \$ 493.15

0243 I/S Lease _____ 0244 Muni Water Mgmt. Plan _____ 0245 Cons. Water _____

4270 WRD OPERATING ACCT

MISCELLANEOUS

0407 COPY & TAPE FEES \$
0410 RESEARCH FEES \$
0408 MISC REVENUE: (IDENTIFY) \$
TC162 DEPOSIT LIAB. (IDENTIFY) \$
0240 EXTENSION OF TIME \$

WATER RIGHTS:

0201 SURFACE WATER EXAM FEE \$ 0202 RECORD FEE \$
0203 GROUND WATER \$ 0204 \$
0205 TRANSFER \$

WELL CONSTRUCTION

0218 WELL DRILL CONSTRUCTOR EXAM FEE \$ 0219 LICENSE FEE \$
LANDOWNER'S PERMIT 0220 \$

OTHER (IDENTIFY) _____

0536 TREASURY 0437 WELL CONST. START FEE

0211 WELL CONST START FEE \$ CARD#
0210 MONITORING WELLS \$ CARD#

OTHER (IDENTIFY) _____

0607 TREASURY 0467 HYDRO ACTIVITY LIC NUMBER

0233 POWER LICENSE FEE (FW/WRD) \$
0231 HYDRO LICENSE FEE (FW/WRD) \$
HYDRO APPLICATION \$

TREASURY OTHER / RDX

FUND _____ TITLE _____

OBJ. CODE _____ VENDOR # _____

DESCRIPTION _____ \$

RECEIPT: 143839

DATED: 9-18-24 BY: m-mills

Distribution - White Copy - Customer, Yellow Copy - Fiscal, Blue Copy - File, Buff Copy - Fiscal

STATE OF OREGON
WATER RESOURCES DEPARTMENT

725 Summer St. N.E. Ste. A

SALEM, OR 97301-4172

(503) 986-0900 / (503) 986-0904 (fax)

RECEIPT # 143839

INVOICE # _____

RECEIVED FROM: JLPN, Inc.

BY: _____

CASH: ☐ CHECK: # 27112 OTHER: (IDENTIFY) ☐

APPLICATION
PERMIT
TRANSFER T-14418

TOTAL REC'D \$ 493.15

1083 TREASURY 4170 WRD MISC CASH ACCT

0407 COPIES 46118 \$
0207 OTHER: (IDENTIFY) Newspaper Notice \$ 493.15

0243 I/S Lease _____ 0244 Muni Water Mgmt. Plan _____ 0245 Cons. Water _____

4270 WRD OPERATING ACCT

MISCELLANEOUS

0407 COPY & TAPE FEES \$
0410 RESEARCH FEES \$
0408 MISC REVENUE: (IDENTIFY) \$
TC162 DEPOSIT LIAB. (IDENTIFY) \$
0240 EXTENSION OF TIME \$

WATER RIGHTS:

0201 SURFACE WATER EXAM FEE \$ 0202 RECORD FEE \$
0203 GROUND WATER \$ 0204 \$
0205 TRANSFER \$

WELL CONSTRUCTION

0218 WELL DRILL CONSTRUCTOR EXAM FEE \$ 0219 LICENSE FEE \$
LANDOWNER'S PERMIT 0220 \$

OTHER (IDENTIFY) _____

0536 TREASURY 0437 WELL CONST. START FEE

0211 WELL CONST START FEE \$ CARD#
0210 MONITORING WELLS \$ CARD#

OTHER (IDENTIFY) _____

0607 TREASURY 0467 HYDRO ACTIVITY LIC NUMBER

0233 POWER LICENSE FEE (FW/WRD) \$
0231 HYDRO LICENSE FEE (FW/WRD) \$
HYDRO APPLICATION \$

TREASURY OTHER / RDX

FUND _____ TITLE _____

OBJ. CODE _____ VENDOR # _____

DESCRIPTION _____ \$

RECEIPT: 143839

DATED: 9-18-24 BY: m-mills

Distribution - White Copy - Customer, Yellow Copy - Fiscal, Blue Copy - File, Buff Copy - Fiscal



Oregon

PO Box 631824 Cincinnati, OH 45263-1824

GANNETT

AFFIDAVIT OF PUBLICATION

ElyseD Richmond
TACS-PN
Oregon Depart. of Water Resources
725 Summer ST NE # A
Salem OR 97301-1266

STATE OF WISCONSIN, COUNTY OF BROWN

The Statesman Journal, of general circulation as defined by Sections 193.010 to 193.110, Oregon revised Statutes; printed and Published in Salem in Marion County, Oregon; and that this Govt Public Notices is printed copy of which is hereby annexed was Published in said newspapers in the issue:

09/27/2024, 10/04/2024

and that the fees charged are legal.
Sworn to and subscribed before on 10/04/2024

Legal Clerk

Notary, State of WI, County of Brown

My commission expires

Publication Cost:	\$410.96	
Tax Amount:	\$0.00	
Payment Cost:	\$410.96	
Order No:	10602005	# of Copies:
Customer No:	816170	1
PO #:		

THIS IS NOT AN INVOICE!

Please do not use this form for payment remittance.

**Notice of Permit
Amendment T-14418**

T-14418 filed by JLPN Inc. c/o John Lewis, 1118 Lancaster Dr NE, PMB 409, Salem, OR 97301, proposes point of appropriation changes under Permit G-11666. The permit allows the use of 0.34 cubic foot per second from 3 wells in Sects. 28, 29, and 33, T7S, R2W, W.M. for irrigation in Sects. 28, 29, 32, and 33, T7S, R2W, W.M. The applicant proposes to move the points of appropriation to Sec. 28, T7S, R2W, W.M. The Water Resources Department has concluded that the proposed permit amendment appears to be consistent with the requirements of ORS 537.211. The last date of newspaper publication is 10/04/2024.

Statesman Journal
Sept. 27, Oct. 4, 2024

Received

OCT 15 2024

OWRD

NANCY HEYRMAN
Notary Public
State of Wisconsin

18487 S. Valley Vista Rd.
Mulino, Oregon 97042
(503) 632-5016 Phone
(503) 632-5983 Fax

Pacific Hydro-Geology Inc.

Memo

To: Oregon Water Resources Department / Dante Luongo

From: Doann Hamilton, CWRE

CC:

Date: May 30, 2024

Re: Permit Amendment T-14418

On May 30, 2024 I received an email from Dante Luongo from OWRD concerning Table 2 submitted for a permit amendment T-14418 Application G-12222, Permit G-11666. Corrections have been made to Table 2 adding the additional information on the left side of the table.

Attached is the corrected Table 2 to reflect this change.



Received

JUN 03 2024

OWRD

Please use and attach additional pages of Table 2 as needed.
See page 6 for instructions.

Do you have questions about how to fill-out the tables?
Contact the Department at 503-986-0900 and ask for Transfer

Table 2. Description of Changes to Water Use Permit # G-11666

List the change proposed for the acreage in each ¼ ¼. If more than one change is proposed, specify the acreage associated with each change.
If there is more than one POD/POA involved in the proposed changes, specify the acreage associated with each POD/POA.

AUTHORIZED (the "from" or "off" lands) The listing that appears on the certificate BEFORE PROPOSED CHANGES List only that part or portion of the water right that will be changed.											Proposed Changes (see "CODES" from previous page)	PROPOSED (the "to" or "on" lands) The listing as it would appear AFTER PROPOSED CHANGES are made.												
Twp	Rng		Sec	¼ ¼		Tax Lot	Gvt Lot or DLC	Acre (if applicable)	POD(s) or POA(s) (name or number from Table 1)	Priority Date		Twp	Rng		Sec	¼ ¼		Tax Lot	Gvt Lot or DLC	Acre (if applicable)	POD(s) or POA(s) to be used (from Table 1)	Priority Date		
7	S	2	W	28	SW	SW	2600	DLC 75	4.3	Well 2 and 4	10-26-1993	POA	7	S	2	W	28	SW	SW	2600	DLC 75	4.3	Well 5 and Well 6 GR-1116	10-26-1993
7	S	2	W	29	SE	SE	2600	DLC 75	3.0	Well 2 and 4	10-26-1993	POA	7	S	2	W	29	SE	SE	2600	DLC 75	3.0	Well 5 and Well 6 GR-1116	10-26-1993
7	S	2	W	32	NE	NE	2600	DLC 75	1.1	Well 2 and 4	10-26-1993	POA	7	S	2	W	32	NE	NE	2600	DLC 75	1.1	Well 5 and Well 6 GR-1116	10-26-1993
7	S	2	W	32	NE	NE	2600	DLC 75	7.4	Well 2 and 4	9-5-1990	POA	7	S	2	W	32	NE	NE	2600	DLC 75	7.4	Well 5 and Well 6 GR-1116	9-5-1990
7	S	2	W	33	NW	NW	2600	DLC 75	3.6	Well 2 and 4	10-26-1993	POA	7	S	2	W	33	NW	NW	2600	DLC 75	3.6	Well 5 and Well 6 GR-1116	10-26-1993
7	S	2	W	33	NW	NW	2600	DLC 75	7.6	Well 2 and 4	9-5-1990	POA	7	S	2	W	33	NW	NW	2600	DLC 75	7.6	Well 5 and Well 6 GR-1116	9-5-1990
TOTAL ACRES									27.0			TOTAL ACRES									27.0			

Additional remarks: Total acres are listed as per extension PFO issued January 2, 2024.

*Revised
5/30/2024
DH*

Received
JUN 03 2024

OWRD

Groundwater Transfer Review Summary Form

Transfer/PA # T- 14418 RA

GW Reviewer Travis Brown Date Review Completed: 5/17/2024

Summary of Same Source Review:

☐ The proposed change in point of appropriation is not within the same aquifer as per OAR 690-380-2110(2).

Summary of Injury Review:

☐ The proposed transfer will result in another, existing water right not receiving previously available water to which it is legally entitled or result in significant interference with a surface water source as per 690-380-0100(3).

Summary of GW-SW Transfer Similarity Review:

☐ The proposed SW-GW transfer doesn't meet the definition of "similarly" as per OAR 690-380-2130.

This is only a summary. Documentation is attached and should be read thoroughly to understand the basis for determinations.



Oregon Water Resources Department
725 Summer Street NE, Suite A
Salem, Oregon 97301-1271
(503) 986-0900
www.wrd.state.or.us

Ground Water Review Form:

- ☐ Water Right Transfer
☒ Permit Amendment
☐ GR Modification
☐ Other

Application: T-14418

Applicant Name: JLPN, Inc. c/o John Lewis

Proposed Changes: ☒ POA ☐ APOA ☐ SW→GW ☒ RA
☐ USE ☐ POU ☐ OTHER

Reviewer(s): Travis Brown

Date of Review: 5/17/2024

Date Returned to WRSD: 5/17/2024

The information provided in the application is insufficient to evaluate whether the proposed transfer may be approved because:

- ☐ The water well reports provided with the application do not correspond to the water rights affected by the transfer.
- ☐ The application does not include water well reports or a description of the well construction details sufficient to establish the ground water body developed or proposed to be developed.
- ☐ Other _____

-
1. Basic description of the changes proposed in this transfer: Applicant proposes to replace 3 authorized POA wells (Well 2/MARI 16475, Well 3/MARI 7894, and Well 4 [no Log ID]) that are not used with 2 POA wells (Well 5/MARI 55544 and Well 6/MARI 7890) for 27.0 acres of Permit G-11666. Permit G-11666 authorizes irrigation of 68.0 acres from Well 2, Well 3, and Well 4 at a maximum combined rate of 0.85 cfs, with well-specific rates of 0.37 cfs for 30 acres from Well 2 and Well 4 (with any deficiencies in supply to be made up from Well 3) and 0.48 cfs from Well 3 for 38 acres. The Extension of Time Final Order dated March 1, 2024, placed a development limitation on Permit G-11666 allowing no more than 0.34 cfs of use from the proposed To-POA on the subject 27.0 acres; therefore, the proposed To-POA Well 5/MARI 55544 and Well 6/MARI 7890 will be evaluated at a rate of 0.34 cfs.
 2. Will the proposed POA develop the same aquifer (source) as the existing authorized POA?
☒ Yes ☐ No Comments: The authorized From-POA Well 2 and Well 4 produce groundwater from the alluvial aquifer system. The proposed To-POA would also produce groundwater from the alluvial aquifer system (Gannett and Caldwell, 1998).
 3. a) Is there more than one source developed under the right (e.g., basalt and alluvium)?
☒ Yes ☐ No Comments: The authorized From-POA Well 2 and Well 4 produce groundwater from the alluvial aquifer system. From-POA Well 3 produces groundwater from the Columbia River Basalt aquifer system (Gannett and Caldwell, 1998).

- b) If yes, estimate the portion of the right supplied by each of the sources and describe any limitations that will need to be placed on the proposed change (rate, duty, etc.): Because Permit G-11666 specifies that Well 3 is only to be used on the subject acreage to make up any deficiency of supply from Well 2 and Well 4 (which is not apparent), it is assumed that all of the groundwater used to irrigate the subject 27.0 acres would have been supplied by Well 2 and Well 4.
4. a) Will this proposed change, at its maximum allowed rate of use, likely result in an increase in interference with **another ground water right**?
☒ Yes ☐ No Comments: The proposed To-POA are closer to the sole POA well (MARI 16492) on neighboring Certificate 55206. The closer proximity to MARI 16492 will likely result in an increase in interference with Certificate 55206.
- b) If yes, would this proposed change, at its maximum allowed rate of use, likely result in another groundwater right not receiving the water to which it is legally entitled?
☐ Yes ☒ No If yes, explain: The proposed change was analyzed using the Theis (1935) solution for drawdown in a confined aquifer (see attached Theis Well Interference Analysis). Hydraulic parameters used for the analysis were derived from regional data and studies (Pumping Test Reports; Conlon et al., 2003, 2005; Iverson, 2002; McFarland and Morgan, 1996; Woodward et al., 1998). Results of the analysis indicate that pumping the proposed To-POA at the rate of 0.34 cfs is unlikely to result in injury at the location of MARI 16492.
5. a) Will this proposed change, at its maximum allowed rate of use, likely result in an increase in interference with **another surface water source**?
☐ Yes ☒ No Comments: The proposed To-POA are not appreciably closer to a surface water source. No appreciable increase in interference with surface water is anticipated as a result of the proposed change.
- b) If yes, at its maximum allowed rate of use, what is the expected change in degree of interference with any **surface water sources** resulting from the proposed change?
Stream: _____ ☐ Minimal ☐ Significant
Provide context for minimal/significant impact: N/A
6. For SW-GW transfers, will the proposed change in point of diversion affect the surface water source similarly (as per OAR 690-380-2130) to the authorized point of diversion specified in the water use subject to transfer?
☐ Yes ☐ No Comments: _____
7. What conditions or other changes in the application are necessary to address any potential issues identified above: _____
8. Any additional comments: _____

References

- Conlon, T.D., Wozniak, K.C., Woodcock, D., Herrera, N.B., Fisher, B.J., Morgan, D.S., Lee, K.K., and Hinkle, S.R., 2005, Ground-water hydrology of the Willamette Basin, Oregon, Scientific Investigations Report 2005-5168: U. S. Geological Survey, Reston, VA.
- Gannett, M.W. and Caldwell, R., 1998, Geologic framework of the Willamette Lowland aquifer system, Oregon and Washington, Professional Paper 1424-A, 32 p: U. S. Geological Survey, Reston, VA.

Well Location Map

T-14418

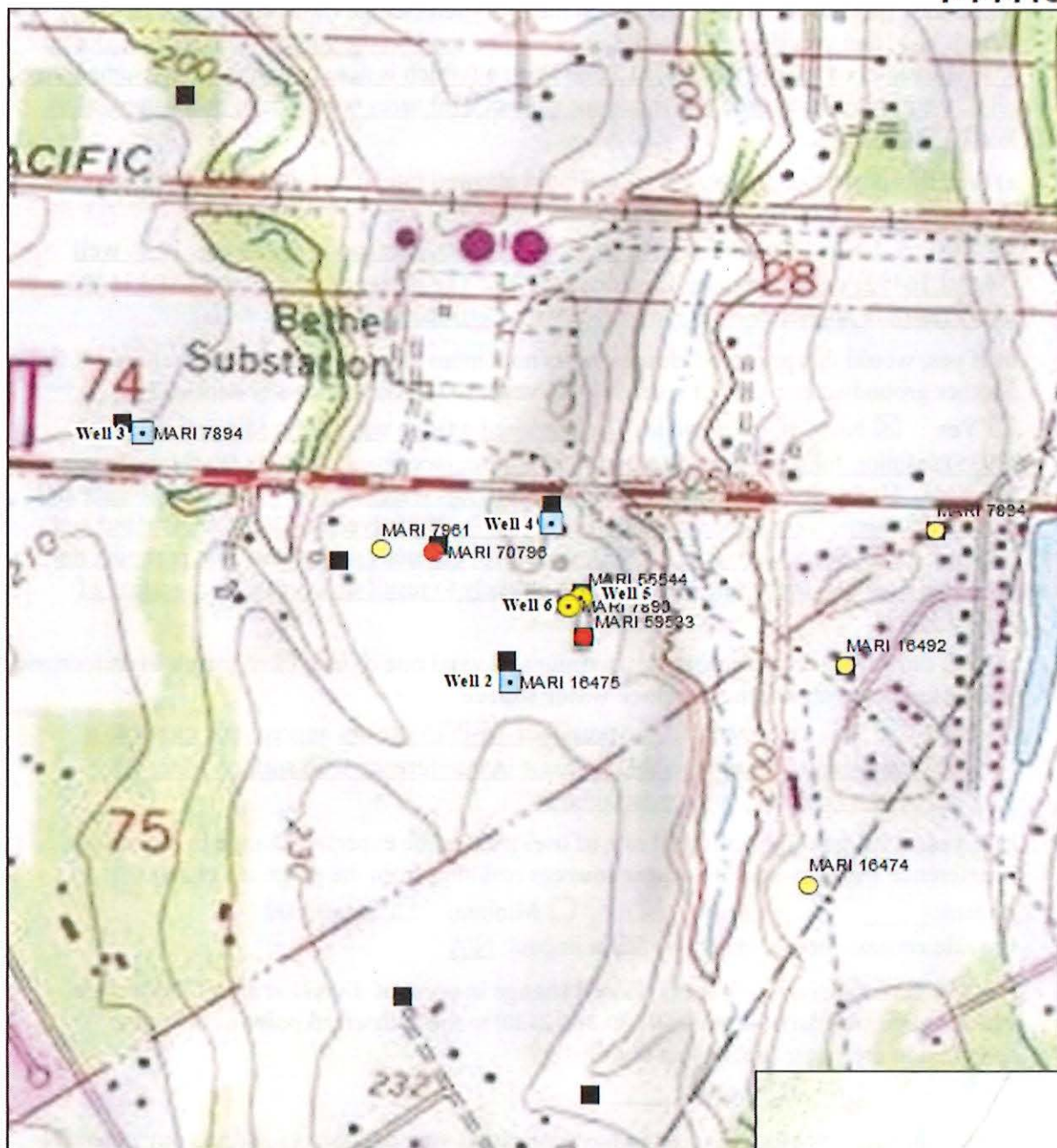

Legend

- From-FOA
- To-FOA
- Groundwater FOA

Wells by Aquifer System

- Quaternary-Late Tertiary Sediment Aquifers
- Late Tertiary Basalt Aquifers



0 Feet 500 1,000

Main Map Scale = 1:9,000

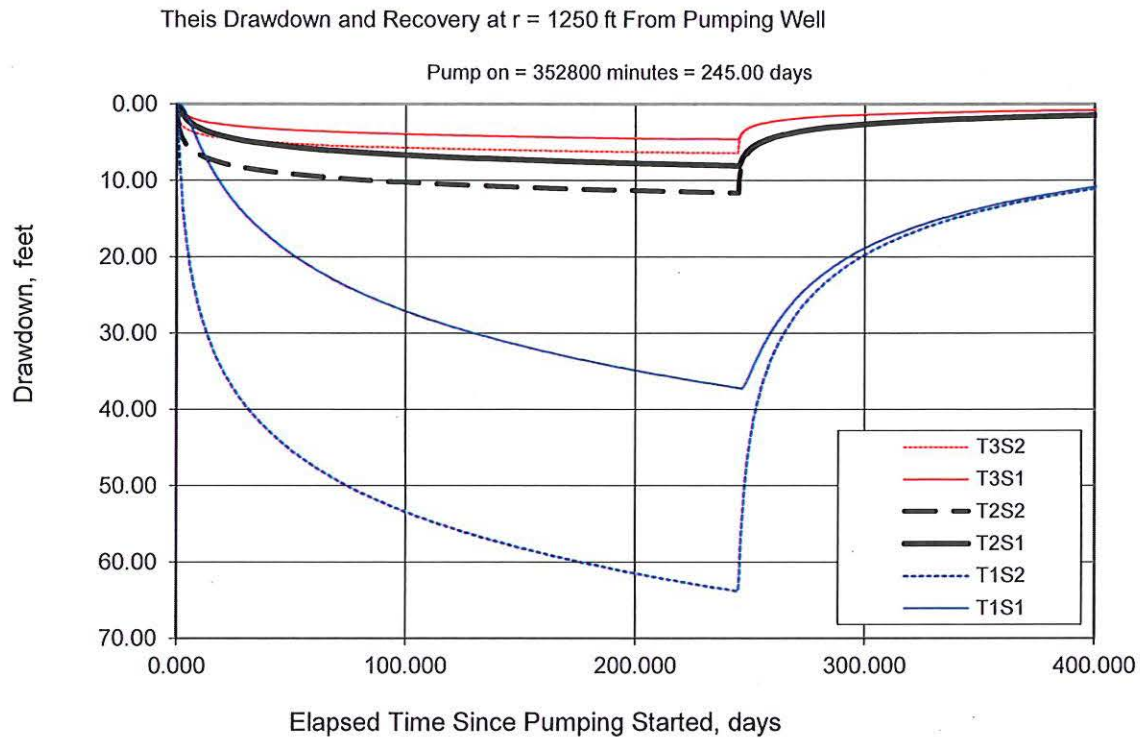

Service Layer Credits: Sources: Esri, HERE, Garmin, Intermap, increment P Corp., GEBCO, USGS, FAO, NPS, NRCAN, GeoBase, IGN, Kadaster NL, Ordnance Survey, Esri Japan, METI, Esri China (Hong Kong), (c) OpenStreetMap contributors, and the GIS User Community
Copyright© 2013 National Geographic Society, Inc.

Theis (1935) Well Interference Analysis

Total pumping time, $t = 245$ days [full season of irrigation right]

Radial distance, $r = 1,250$ ft [distance from proposed Well 5/MARI 55544 to MARI 16492]

Pumping rate, $Q=0.34$ cfs [maximum rate of proposed To-POA under Permit G-11666]

Transmissivity: $T1=200$ ft²/day; $T2=1500$ ft²/day; $T3=3000$ ft²/day [Pumping Test Reports]

Storativity: $S1=0.003$; $S2=0.0003$ [Conlon et al., 2005]

**STATE OF OREGON
WATER RESOURCES DEPARTMENT**

725 Summer St. N.E. Ste. A

SALEM, OR 97301-4172

(503) 986-0900 / (503) 986-0904 (fax)

RECEIPT # **142643**

INVOICE # _____

RECEIVED FROM: ULPN, Inc.

BY: _____

APPLICATION _____

PERMIT _____

TRANSFER T-14418

CASH: ☐ CHECK: # 26958 OTHER: (IDENTIFY) ☐

TOTAL REC'D \$ 1,647.66

1083 TREASURY 4170 WRD MISC CASH ACCT

0407 COPIES 47124 \$ _____

0412 OTHER: (IDENTIFY) Transfer Reimbursement Authority \$ 1,647.66

0243 I/S Lease _____ 0244 Muni Water Mgmt. Plan _____ 0245 Cons. Water _____

4270 WRD OPERATING ACCT

MISCELLANEOUS

0407 COPY & TAPE FEES \$ _____

0410 RESEARCH FEES \$ _____

0408 MISC REVENUE: (IDENTIFY) _____ \$ _____

TC162 DEPOSIT LIAB. (IDENTIFY) _____ \$ _____

0240 EXTENSION OF TIME \$ _____

WATER RIGHTS:

EXAM FEE

RECORD FEE

0201 SURFACE WATER \$ _____ 0202 \$ _____

0203 GROUND WATER \$ _____ 0204 \$ _____

0205 TRANSFER \$ _____

WELL CONSTRUCTION

EXAM FEE

LICENSE FEE

0218 WELL DRILL CONSTRUCTOR \$ _____ 0219 \$ _____

LANDOWNER'S PERMIT 0220 \$ _____

OTHER (IDENTIFY) _____

0536 TREASURY 0437 WELL CONST. START FEE

0211 WELL CONST START FEE \$ _____ CARD# _____

0210 MONITORING WELLS \$ _____ CARD# _____

OTHER (IDENTIFY) _____

0607 TREASURY 0467 HYDRO ACTIVITY LIC NUMBER

0233 POWER LICENSE FEE (FW/WRD) \$ _____

0231 HYDRO LICENSE FEE (FW/WRD) \$ _____

HYDRO APPLICATION \$ _____

TREASURY OTHER / RDX

FUND _____ TITLE _____

OBJ. CODE _____ VENDOR # _____

DESCRIPTION \$ _____

RECEIPT: **142643**

DATED: 4/4/2024 BY: [Signature]

**REIMBURSEMENT AUTHORITY
APPLICANT'S AGREEMENT
Contract Number: R11-487-25**

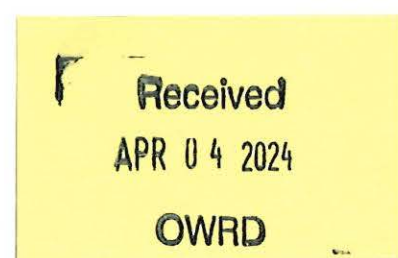

This Agreement is between the Oregon Water Resources Department, hereafter OWRD, and JLPN, Inc., hereafter Applicant, hereafter known together as the parties.

OWRD Information	Applicant's Information	Applicant's Representative
Contact: Kelly Starnes Title: Transfer Advisor Address: 725 Summer Street, NE, Suite A Salem, OR 97301-1266 Phone: 503 979-3511 Fax: 503 986-0901 Email: patrick.k.starnes@water.oregon.gov	Name: JLPN, Inc. Contact: John Lewis Address: 1118 Lancaster Dr NE, PMB 409 Salem, OR Phone: (503) 373-9781 Fax: Email:	Name: Pacific Hydro-Geology, Inc. Contact: Doann Hamilton Address: 18487 S Valley Vista Rd Mulino, OR 97042 Phone: (503) 349-6946 Fax: (503) 632-5983 Email: phgdmh@gmail.com

Purpose The purpose of this Agreement is to expedite the processing of the **Transfer Application**. (Application Number: T-14418)

- Authority.** The OWRD has been authorized pursuant to ORS 536.055 to enter into a voluntary agreement with any applicant, permittee or regulated entity (collectively Applicant) for expediting or enhancing a regulatory process. In making this agreement, OWRD shall require the applicant to pay the full cost of expedited process.
- Restrictions.** Applicant and OWRD agree that this Agreement shall not be construed to restrict in any way the decisions and actions by OWRD. OWRD shall be free to exercise independent judgment consistent with existing laws and regulations.
- Effective Date and Duration.** Unless otherwise terminated by non-deposit of funds by the Applicant, this Agreement shall become effective on the date on which both parties have signed the Agreement and the full deposit of the estimated cost of the proposed service.
- Consideration.**
 - Applicant shall pay OWRD in advance for actual costs incurred by OWRD. The estimated maximum reimbursement payable to OWRD under this Agreement is **\$1,647.66**. Applicant agrees to pay the full amount of **\$1,647.66** to OWRD prior to commencement of any work stated in this Agreement. This payment will be placed in an account administered by OWRD and drawn upon as costs are actually incurred. If the actual cost of performing the work is less than payments received, OWRD will refund the unspent balance. If the actual cost of processing exceeds the estimate, the Applicant can either elect to terminate this Agreement or amend the Agreement to reflect the increase in cost.
 - The costs stated in this Agreement do not include the statutory application processing and filing fees.
- Confidentiality.** Applicant agrees that any information provided to or acquired by OWRD under this Agreement will be subject to the Oregon Public Records Law and shall be considered public records.
- Indemnity.** Applicant shall defend, save, hold harmless, and indemnify the State of Oregon, OWRD, and their officers, employees, and agents from and against all claims, suits, actions, losses, damages, liabilities, costs, and expenses of any nature resulting from or arising out of, or relating to the activities of Applicant or its representatives, officers, employees, contractors, or agents under this Agreement or with respect to the expedited service. The Applicant acknowledges that the Oregon Water Resources Department cannot and does not guarantee a favorable review under the subject regulatory process.

7. **Termination by Applicant.** Applicant may request to terminate this agreement only in writing at anytime during the process. The Applicant agrees to pay for the work done by OWRD up until the time of the written termination request. OWRD, upon receiving such written termination request from the Applicant, will refund any unspent balance.
8. **Termination by OWRD.** OWRD may terminate this Agreement if the applicant fails to provide any requested items necessary to complete the application and/or comply with applicable rule requirements within the specified timeframe outlined in the request letter, being a period of not less than 30 days.
9. **Funds Authorized and Available.** By its execution of this Agreement, Applicants certify that sufficient funds are authorized and available to cover the expenditures contemplated by this Agreement.
10. **Duration of Estimate.** The Estimate of Time to completion is **approximately** 120 days once this Agreement has been fully executed and payment of the estimated cost deposited. If the Applicant's Agreement is not received by the Department within thirty (30) days of mailing the Agreement, the Applicant may need to re-apply for a new estimate. NOTE: Any time estimate is approximate; No guarantee of Final Order issuance of a date is certain. Duration estimates do not include any statutory waiting periods.
10. **Completion Date.** OWRD, by the execution of this Agreement does not guarantee the completion date indicated in this Agreement. Completion date is only an estimate and may be affected by the Department's workload, issues arising from the processing of the requested services and Applicant's timely response to requests for additional information.
11. **Captions.** The captions or headings in this Agreement are for the convenience only and in no way define, limit, or describe the scope, or intent, of any provision of this Agreement.
12. **Amendment and Merger.** The terms of this Agreement shall not be waived, altered, modified, supplemented, or amended in any manner whatsoever, except by written instrument signed by both parties. Such waiver, consent, modification or change, if made, shall be effective only in the specific instance and for the specific purpose given. There are no understandings, agreements or representations, oral or written, not specified herein regarding this Agreement.
13. **Signatures.** All parties, by the authorized representative's signature below, hereby acknowledge that they have read this Agreement, understand it and agree to be bound by its terms and conditions.

For Applicant:

John A. Jones / Pres.
Name/Title:

3/27/24
Date

For OWRD:

Dwight French
Dwight French – Administrator

4/10/2024
Date

Mail signed Agreement to:

Elyse Richman
Oregon Water Resources Department
725 Summer Street NE, Suite A
Salem, OR 97301-1266

Review Step						
Receipts received AA funds						
Transfer Support process Application						
Administrator signs AA						
NRS 1 enters workflow record in WRIS and updates RA spreadsheet						
NRS 2 completes initial review of file for deficiencies						
NRS 2 consults with Analyst and/or Manager						
Watermaster completes review						
Groundwater completes review (when applicable)						
NRS 2 completes FO, Permit, and PN						
Transfer Staff completes peer review of FO, Permit, and PN						
Transfer Analyst completes policy check at FO & Permit stage						
Data Center Reviews PD and superseding permit						
NRS 2 sends FO and Permit to app/agent by email and/or mail						
Transfer Analyst completes peer review of PN review for newspaper noticing						
Transfer Support requests newspaper quote for PN publishing						
NRS 2 sends publishing fee request to applicant/agent						
Transfer Support processes fee and newspaper publishing						
Transfer Support processes public notice (dept notice)						
Administrator signs FO and Permit						
Transfer Support issues FO and Permit, updates WRIS, copy to file, and mails hard copy to applicant						
NRS 1 closes out RA Contract						
TOTAL ESTIMATE HOURS				28.86		
					TOTAL	\$1,647.66

Received
APR 04 2024
OWRD

JLPN INC./John Lewis RA# R11-487-25 T-14418						
Review Step						
Receipts received AA funds						
Transfer Support process Application						
Administrator signs AA						
NRS 1 enters workflow record in WRIS and updates RA spreadsheet						
NRS 2 completes initial review of file for deficiencies						
NRS 2 consults with Analyst and/or Manager						
Watermaster completes review						
Groundwater completes review (when applicable)						
NRS 2 completes FO, Permit, and PN						
Transfer Staff completes peer review of FO, Permit, and PN						
Transfer Analyst completes policy check at FO & Permit stage						
Data Center Reviews PD and superseding permit						
NRS 2 sends FO and Permit to app/agent by email and/or mail						
Transfer Analyst completes peer review of PN review for newspaper noticing						
Transfer Support requests newspaper quote for PN publishing						
NRS 2 sends publishing fee request to applicant/agent						
Transfer Support processes fee and newspaper publishing						
Transfer Support processes public notice (dept notice)						
Administrator signs FO and Permit						
Transfer Support issues FO and Permit, updates WRIS, copy to file, and mails hard copy to applicant						
NRS 1 closes out RA Contract						
TOTAL ESTIMATE HOURS	28.86					
					TOTAL	\$1,647.66

Watermaster Review Form: Water Right Transfer



Oregon Water Resources Department
725 Summer St NE, Suite A
Salem, Oregon 97301-1266
(503) 986-0900
www.oregon.gov/OWRD

Transfer Application: T-14418

Review Due Date: 04/11/2024

Applicant Name: JLPN Inc. c/o John Lewis

Proposed Changes: ☐ POU ☐ POD ☒ POA ☐ USE ☐ OTHER

Reviewer(s): G. Wacker

Date of Review: 03/18/2024

1. Do you have evidence that the right has not been used in the last 5 years and that the presumption of forfeiture would not likely be rebuttable? ☐ Yes ☒ No If "Yes", attach evidence (e.g. dated aerial photo showing pavement or building on the land for >5 yrs.)
2. Is there a history of regulation on the source that serves this (or these) right(s) that has involved the transferred right(s) and downstream water rights? ☐ Yes ☒ No Generally characterize the frequency of any regulation or explain why regulation has not occurred:
3. Have headgate notices been issued for the source that serves the transferred right(s)?
☐ Yes ☒ No ☐ Records not available.
4. In your estimation, after the proposed change, would distribution of water for the right(s) result in regulation of other water rights that would not have occurred if use under the original right(s) was/were maximized? ☐ Yes ☒ No If "Yes", explain:
5. In your estimation, if the proposed change is approved, are there upstream water rights that would be affected? ☐ Yes ☒ No If "Yes", describe how the rights would be affected and list the rights most affected:

6. Check here ☐ if it appears that downstream water rights benefit from return flows resulting from the current use of the transferred right(s)? If you check the box, generally characterize the locations where the return flows likely occur and list the water rights that benefit most:

☒ N/A

7. For POD changes and instream transfers, check here if there are channel losses between the old and new PODs or within the proposed instream reach? If you check the box, describe and, if possible, estimate the losses:

☒ N/A

8. For instream transfers that propose protection of a reach beyond the mouth of the source stream:

☒ N/A Would the quantity be measureable into the receiving stream consistent with OAR 690-077-0015(8)? ☐ Yes ☐ No

9. For POU changes: ☒ N/A Is it likely the original place of use would continue to receive water from the same source? ☐ Yes ☐ No If "Yes", explain:

10. For POU or USE changes: ☒ N/A In your best judgment, would use of the existing right at "full face value," result in the diversion of more water than can be used beneficially and without waste? ☐ Yes ☐ No If "Yes", explain:

11. For POU changes that involve micro-irrigation: ☒ N/A

a. Has the applicant made changes (absent a transfer) to convert to micro-irrigation within the current place of use boundary of the water right proposed for transfer, and previously demonstrated to the Department through monitoring and site inspections by the Watermaster that the proposed transfer will not result in injury or enlargement?

☐ Yes ☐ No If "Yes", explain:

- b. Has a temporary transfer of this nature been previously filed and approved on the same lands (or portions thereof) as those lands involved in this transfer?

☐ Yes ☐ No If "Yes", answer the following:

- i. Were there any problems with more acres being irrigated (or wetted) than were authorized under the temporary transfer? ☐ Yes ☐ No If "Yes", explain:
- ii. Did the designated areas that were to remain dry (or not wetted) under the temporary transfer actually remain dry? ☐ Yes ☐ No If "No", explain:
- iii. Did the applicant comply with and meet all of the conditions of the temporary transfer? ☐ Yes ☐ No If "No", explain:
- iv. Do you have any other observations regarding the temporary transfer? ☐ Yes ☐ No If "Yes", describe:
- v. Did the applicant demonstrate to the Department through monitoring and site inspections by the Watermaster that neither injury nor enlargement occurred as a result of the temporary transfer? ☐ Yes ☐ No If "No", explain:

- c. To the best of your knowledge, if this transfer is approved, does it appear that:

i. "Injury" will occur to other water rights that share the same source?
☐ Yes ☐ No If "Yes", explain:

ii. "Enlargement" of the water right being transferred will occur?
☐ Yes ☐ No If "Yes", explain:

12. Are there other issues not identified through the above questions that should be considered in determining whether the change "can be effected without injury to other rights"?

☐ Yes ☒ No If "Yes", explain:

13. What alternatives may be available for addressing any issues identified above:

14. Do conditions need to be included in the transfer order to avoid enlargement of the right or injury to other rights? ☐ No ☒ Yes, as checked and provided below:

☐ For POU changes that involve micro-irrigation, provide the monitoring and reporting conditions necessary to prevent injury/enlargement:

☐ A Headgate should be required prior to diverting water.

☒ Measurement Devices for POD or POA: (if this condition is selected, also fill in the top sections of Page 4)

*a. Before water use may begin under this order, the water user shall install a **totalizing flow meter***, or, with prior approval of the Director, another suitable measuring device, ☒ at each point of diversion/appropriation (new and existing) OR at each new point of diversion/appropriation ☐ with the exception that water rights issued to the Bureau of Reclamation or an irrigation district (or similar entity) are not subject to this condition.*

b. The water user shall maintain the meters or measuring devices in good working order.

c. The water user shall allow the Watermaster access to the meters or measuring devices; provided however, where the meters or measuring devices are located within a private structure, the Watermaster shall request access upon reasonable notice.

☐ Reservoir water use measurement: (if this condition is selected, also fill in the top sections of Page 4)

*a. Before water use may begin under this order, the water user shall install **staff gages***, or, with prior approval of the Director, other suitable measuring devices, that measure the entire range and stage between empty and full in each reservoir. Staff gages shall be United States Geological Survey style.*

b. Before water use may begin under this order, if the reservoir is located in channel, weirs or other suitable measuring devices must be installed upstream and downstream of the reservoir, and, an adjustable outlet valve must be installed. The water user shall maintain such devices in good working order. A written waiver may be obtained, if in the judgment of the Director, the installation of weirs or other suitable measuring devices, or the adjustable outlet valve, will provide no public benefit.

* The following alternative device(s) should be substituted for the bold, underlined device in the above selected condition:

<input type="checkbox"/> Weir	<input type="checkbox"/> Submerged Orifice
<input type="checkbox"/> Parshall Flume	<input type="checkbox"/> Flow Restrictor
<input type="checkbox"/> Other: ____	

Oregon Water Resources Department

Measurement Condition Information for the Applicant

(To be sent with the Draft Preliminary Determination or Final Order)

Transfer #: T- 14418



In order to avoid enlargement of the right or injury to other rights, a **totalizing flow meter** will be required to be installed **prior to diversion of water**, as a condition of this transfer:



at each point of diversion/appropriation (new and existing) **OR**



at each new point of diversion/appropriation.

For additional information, or to obtain approval of a different type of measurement device, the applicant should contact the area Watermaster:

Watermaster name: **Greg Wacker**District: **16**Address: **725 Summer St NE Ste A**City/State/Zip: **Salem, OR 97301**Phone: **971-719-6262**Email: **gregory.j.wacker@water.oregon.gov**

Note: If a device other than the one specified in the Preliminary Determination or Final Order is approved by the Watermaster, fill out and mail the form below to the Salem office.

Approval of an Alternate Measurement Device

T-

(to be filled out after consultation with the applicant, or after a site visit)

On behalf of the Director, I authorize use of the following suitable **alternate measurement device**:

 Watermaster signature

 District

 Date

If this form is used for approval of an alternative measurement device, it must be mailed to:

Oregon Water Resources Department
 725 Summer Street NE, Suite A
 Salem, OR 97301-1266

STATE OF OREGON
WATER RESOURCES DEPARTMENT

RECEIPT # **142506**

725 Summer St. N.E. Ste. A
SALEM, OR 97301-4172
(503) 986-0900 / (503) 986-0904 (fax)

INVOICE # _____

RECEIVED FROM: JLPN, Inc.
BY: _____

APPLICATION _____
PERMIT _____
TRANSFER 114418

CASH: ☐ CHECK: # 26912 OTHER: (IDENTIFY) _____

TOTAL REC'D \$ 125.00

1083 TREASURY 4170 WRD MISC CASH ACCT

0407 COPIES 47124 \$ _____
0412 OTHER: (IDENTIFY) Transfer R11487-25 \$ 125.00
0243 I/S Lease _____ 0244 Muni Water Mgmt. Plan _____ 0245 Cons. Water _____

4270 WRD OPERATING ACCT

MISCELLANEOUS

0407 COPY & TAPE FEES \$ _____
0410 RESEARCH FEES \$ _____
0408 MISC REVENUE: (IDENTIFY) _____ \$ _____
TC162 DEPOSIT LIAB. (IDENTIFY) _____ \$ _____
0240 EXTENSION OF TIME \$ _____

WATER RIGHTS:

0201 SURFACE WATER EXAM FEE \$ _____ RECORD FEE \$ _____
0203 GROUND WATER EXAM FEE \$ _____ RECORD FEE \$ _____
0205 TRANSFER EXAM FEE \$ _____ RECORD FEE \$ _____

WELL CONSTRUCTION

0218 WELL DRILL CONSTRUCTOR EXAM FEE \$ _____ LICENSE FEE \$ _____
LANDOWNER'S PERMIT 0219 \$ _____ 0220 \$ _____

OTHER (IDENTIFY) _____

0536 TREASURY 0437 WELL CONST. START FEE

0211 WELL CONST START FEE \$ _____ CARD# _____
0210 MONITORING WELLS \$ _____ CARD# _____
OTHER (IDENTIFY) _____

0607 TREASURY 0467 HYDRO ACTIVITY LIC NUMBER

0233 POWER LICENSE FEE (FW/WRD) \$ _____
0231 HYDRO LICENSE FEE (FW/WRD) \$ _____
HYDRO APPLICATION \$ _____

TREASURY OTHER / RDX

FUND _____ TITLE _____
OBJ. CODE _____ VENDOR # _____
DESCRIPTION _____ \$ _____

RECEIPT: **142506**

DATED: 3-5-24 BY: [Signature]

Distribution - White Copy - Customer, Yellow Copy - Fiscal, Blue Copy - File, Buff Copy - Fiscal

STATE OF OREGON
WATER RESOURCES DEPARTMENT

RECEIPT # **142506**

725 Summer St. N.E. Ste. A
SALEM, OR 97301-4172
(503) 986-0900 / (503) 986-0904 (fax)

INVOICE # _____

RECEIVED FROM: JLPN, Inc.
BY: _____

APPLICATION _____
PERMIT _____
TRANSFER 114418

CASH: ☐ CHECK: # 26912 OTHER: (IDENTIFY) _____

TOTAL REC'D \$ 125.00

1083 TREASURY 4170 WRD MISC CASH ACCT

0407 COPIES 47124 \$ _____
0412 OTHER: (IDENTIFY) Transfer R11487-25 \$ 125.00
0243 I/S Lease _____ 0244 Muni Water Mgmt. Plan _____ 0245 Cons. Water _____

4270 WRD OPERATING ACCT

MISCELLANEOUS

0407 COPY & TAPE FEES \$ _____
0410 RESEARCH FEES \$ _____
0408 MISC REVENUE: (IDENTIFY) _____ \$ _____
TC162 DEPOSIT LIAB. (IDENTIFY) _____ \$ _____
0240 EXTENSION OF TIME \$ _____

WATER RIGHTS:

0201 SURFACE WATER EXAM FEE \$ _____ RECORD FEE \$ _____
0203 GROUND WATER EXAM FEE \$ _____ RECORD FEE \$ _____
0205 TRANSFER EXAM FEE \$ _____ RECORD FEE \$ _____

WELL CONSTRUCTION

0218 WELL DRILL CONSTRUCTOR EXAM FEE \$ _____ LICENSE FEE \$ _____
LANDOWNER'S PERMIT 0219 \$ _____ 0220 \$ _____

OTHER (IDENTIFY) _____

0536 TREASURY 0437 WELL CONST. START FEE

0211 WELL CONST START FEE \$ _____ CARD# _____
0210 MONITORING WELLS \$ _____ CARD# _____
OTHER (IDENTIFY) _____

0607 TREASURY 0467 HYDRO ACTIVITY LIC NUMBER

0233 POWER LICENSE FEE (FW/WRD) \$ _____
0231 HYDRO LICENSE FEE (FW/WRD) \$ _____
HYDRO APPLICATION \$ _____

TREASURY OTHER / RDX

FUND _____ TITLE _____
OBJ. CODE _____ VENDOR # _____
DESCRIPTION _____ \$ _____

RECEIPT: **142506**

DATED: 3-5-24 BY: [Signature]

Distribution - White Copy - Customer, Yellow Copy - Fiscal, Blue Copy - File, Buff Copy - Fiscal



OREGON WATER RESOURCES DEPARTMENT
TRANSFER REIMBURSEMENT AUTHORITY
ESTIMATE APPLICATION



ORS 536.055 authorizes the Oregon Water Resources Department to expedite or enhance regulatory processes voluntarily requested under the agreement.

Please contact Transfer Staff before submitting this request, as the application fee of \$125.00 per request is non-refundable.

Checks submitted for this application must be separate from Transfer fees.

The purpose of this application is to obtain estimates of the cost and time required to process a Transfer Application Request. There is a non-refundable application fee of \$125.00 per request.

REQUEST	TYPE	FILE NUMBER
<input checked="" type="checkbox"/>	Transfer Application	Transfer Number NA

	Applicant Information	Applicant's Representative/Contact
Name:	JLPN Inc. c/o John Lewis	Pacific Hydro-Geology, Inc. c/o Doann Hamilton
Address:	1118 Lancaster Dr. NE PMB 409	18487 S. Valley Vista Road
	Salem, OR 97301	Mulino, OR 97042
Phone:	503-373-9781	(503) 349-6946 cell
Fax:		(503) 632-5983
E-Mail Address:		phgdmh@gmail.com

By signing this application, I understand:

- That upon receipt of my non-refundable application fee of **\$125.00**, OWRD will, within fourteen (14) days, notify me in writing of the estimate of costs and time frame for the expedited service.
- That this fee covers the reimbursement authority staff to evaluate and provide the estimate for processing of the request.
- That upon receiving the estimate, I may agree or decline to enter into a formal contract to pay the estimated cost in advance to initiate the expedited service.
- That an incomplete or inaccurate application may delay the process and increase the cost to process my request.
- That expedited processing does not guarantee a favorable review of my request.

I certify that I am the (check one):

☒ Applicant ☐ Applicant's Representative ☐ Other (Please specify) _____

Name: JOHNATHON L. LEWIS

Signature: 

Send completed Application and payment to:

Oregon Water Resources Department
Transfer Reimbursement Authority Program
725 Summer St. NE, Suite A
Salem, OR 97301-1271

Received
MAR 05 2024

OWRD

OWRD USE ONLY: Reimbursement Authority Number: R11-487-25



Oregon

Tina Kotek, Governor

Water Resources Department

North Mall Office Building

725 Summer St NE, Suite A

Salem, OR 97301

Phone 503 986-0900

Fax 503 986-0904

March 12, 2024

John Lewis
1118 Lancaster Dr. NE, PMB 409
Salem, OR 97301

Reference: Application T-14418

On March 5, 2024, OWRD received your water right Permit Amendment Application. The application was accompanied by \$2250.00. Our receipt number 142512 is enclosed.

By copy of this letter, we are asking the Watermaster for a report regarding the potential for injury to existing water rights which may be caused by the requested change. A review form will also be sent to our groundwater staff to determine whether the proposed well accesses the same source of water as the original well.

This application may require publication of a notice for two consecutive weeks in a newspaper with general circulation in the area where the water right is located. If it is determined that newspaper notice will be required, the Department will prepare the notice and notify you of the cost. You will be responsible for submitting payment to the Department prior to publication of the notice.

Except as provided under ORS 540.510(3) for municipalities, you may not use water from the new point of appropriation until a final order approving the application has been issued by the Department.

Refer to the following page for a chart showing the steps and expected timelines for the processing of your application.

If you have any questions, please contact the Transfer Section at (503) 986-0935.

Cc: Watermaster Dist. #16, Gregory J. Wacker (via email)
Doann Hamilton, Agent
Marion County Planning Division, Local Government

Enclosure

T.7S. R.2W. Sec. 28, 29, 32, & 33, W.M.

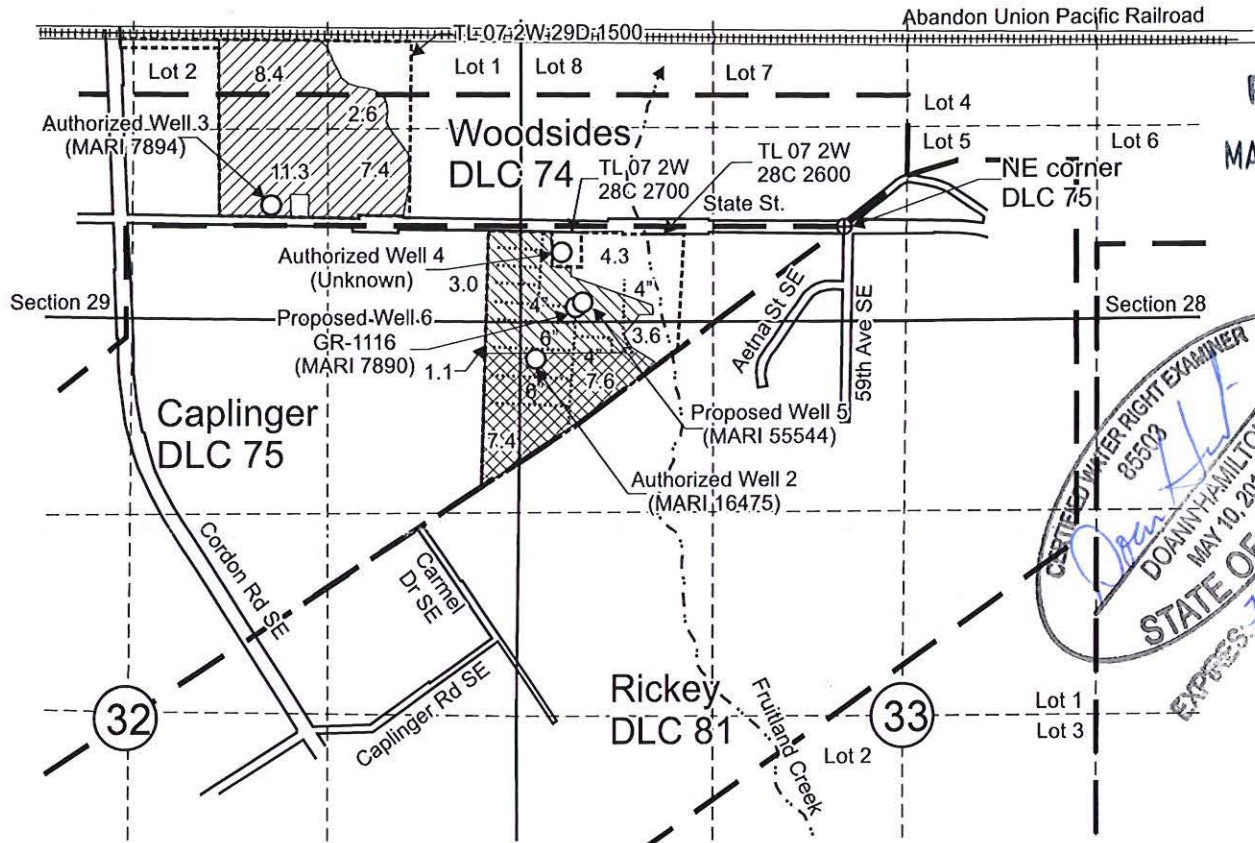

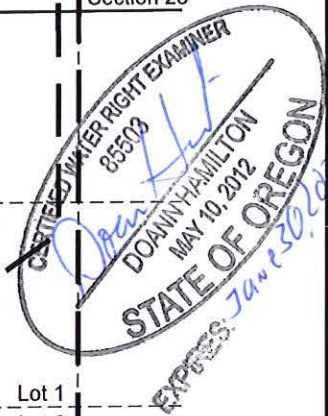

Received
MAR 05 2024
OWFD



Authorized Well 2 (MARI 16475) is located 250 feet south and 100 feet east from the NW corner, Section 33.
Authorized Well 3 (MARI 7894) is located 800 feet north and 1,700 feet west from the SE corner, Section 29.
Authorized Well 4 (Unknown) is located 470 feet north and 280 feet east from the NW corner, Section 33.
Proposed Well 5 (MARI 55544) is located 130 feet north and 425 feet east from the SW corner, Section 28.
Proposed Well 6 GR-1116 (MARI 7980) is located 542 feet south and 1,838 feet west from the NE corner, DLC 75.

 Area (29.7 Acres) irrigated under Application G-12222, Permit G-11666, priority date: 9-5-1990, using Well 3 per claim of beneficial use submitted October 26, 1993 and as allowed under extension PFO issued January 2, 2024, not affected by this permit amendment.

 Area (12.0 Acres) irrigated under Application G-12222, Permit G-11666, priority date: 10-26-1993, as allowed under extension final order issued January 2, 2024, affected by this permit amendment.

 Area (15.0 Acres) irrigated under Application G-12222, Permit G-11666, priority date: 9-5-1990, as allowed under extension PFO issued January 2, 2024, affected by this permit amendment.

----- Tax lot boundary — ■ — Donation Land Claim boundary Water main line

Scale: 1" = 1,320'



This map was prepared for the purpose of identifying the location of a water right only and is not intended to provide legal dimensions or location of property ownership lines.

Permit Amendment Map
Application G-12222, Permit G-11666

Pacific Hydro-Geology Inc.

JLPN Inc., c/o John Lewis
T.7S. R.2W. Sec. 28, 29, 32, & 33, W.M.

02/2024

JLPNAppG-12222PAMap.cdr

**STATE OF OREGON
WATER RESOURCES DEPARTMENT**

725 Summer St. N.E. Ste. A

SALEM, OR 97301-4172

(503) 986-0900 / (503) 986-0904 (fax)

RECEIPT # **142512**

INVOICE # _____

RECEIVED FROM: JLPN, Inc.

BY: _____

APPLICATION _____

PERMIT _____

TRANSFER T-14418

CASH: ☐ CHECK: # _____ OTHER: (IDENTIFY) _____

☐ ☒ 24911 ☐ _____

TOTAL REC'D \$ 2,250.00

1083 TREASURY 4170 WRD MISC CASH ACCT

0407 COPIES \$ _____

OTHER: (IDENTIFY) _____ \$ _____

0243 I/S Lease _____ 0244 Muni Water Mgmt. Plan _____ 0245 Cons. Water _____

4270 WRD OPERATING ACCT

MISCELLANEOUS

0407 COPY & TAPE FEES \$ _____

0410 RESEARCH FEES \$ _____

0408 MISC REVENUE: (IDENTIFY) _____ \$ _____

TC162 DEPOSIT LIAB. (IDENTIFY) _____ \$ _____

0240 EXTENSION OF TIME \$ _____

WATER RIGHTS:

0201 SURFACE WATER \$ _____ 0202 \$ _____

0203 GROUND WATER \$ _____ 0204 \$ _____

0205 TRANSFER \$ 2,250.00

WELL CONSTRUCTION

0218 WELL DRILL CONSTRUCTOR \$ _____ 0219 \$ _____

LANDOWNER'S PERMIT 0220 \$ _____

OTHER (IDENTIFY) _____

0536 TREASURY 0437 WELL CONST. START FEE

0211 WELL CONST START FEE \$ _____ CARD# _____

0210 MONITORING WELLS \$ _____ CARD# _____

OTHER (IDENTIFY) _____

0607 TREASURY 0467 HYDRO ACTIVITY LIC NUMBER

0233 POWER LICENSE FEE (FW/WRD) _____ \$ _____

0231 HYDRO LICENSE FEE (FW/WRD) _____ \$ _____

HYDRO APPLICATION _____ \$ _____

TREASURY OTHER / RDX

FUND _____ TITLE _____

OBJ. CODE _____ VENDOR # _____

DESCRIPTION _____ \$ _____

RECEIPT: **142512**

DATED: 3-5-24

BY: [Signature]

Application for Permit Amendment

Part 1 of 5 – Minimum Requirements Checklist



Oregon Water Resources Department
725 Summer Street NE, Suite A
Salem, Oregon 97301-1266
(503) 986-0900
www.oregon.gov/OWRD

This permit amendment application **will be returned** if Parts 1 through 5 and all required attachments are not completed and included.
For questions, please call (503) 986-0900, and ask for Transfer Section.

Received

MAR 05 2024

Check all items included with this application. (N/A = Not Applicable)

OWRD

- ☒ Part 1 – Completed Minimum Requirements Checklist.
- ☒ Part 2 – Completed Application Map Checklist.
- ☒ Part 3 – Application Fee, payable by check to the Oregon Water Resources Department, and completed Fee Worksheet, page 3. Try the new online fee calculator at:
http://apps.wrd.state.or.us/apps/misc/wrd_fee_calculator.
- ☒ Part 4 – Completed Applicant Information and Signature.
- ☒ Part 5 – Information about Permits to be Amended: **Number of permits to be amended: 1**
List the Permits here: Permit G-11666
Please include a separate Part 5 for each permit. (See instructions on page 6)
- ☒ Completed Permit Amendment Application Map (Does not have to be prepared by a Certified Water Right Examiner).
- ☐ ☒ N/A Request for Assignment Form and statutory fee. The request for assignment form has to be completed if the applicant is **not** the permit holder of record and needs to be assigned to the permit; **or** the landowner of the proposed place of use is **not** the permit holder of record and needs to be assigned to the permit (the Request for Assignment Form is available online at <https://www.oregon.gov/OWRD/Forms/Pages/default.aspx>). Assignment is not needed if the applicant is the permit holder of record.
- ☐ ☒ N/A Affidavit(s) of Consent are required from all permit holder(s) of record if the permit is not assigned to the applicant **or** other permit holders of record that are not listed as applicants.
- ☒ ☐ N/A Oregon Water Resources Department's Land Use Information Form with approval and signature (or signed land use form receipt stub) from each local land use authority in which water is to be diverted, conveyed, and/or used. Not required if water is to be diverted, conveyed, and/or used only on federal lands or if all of the following apply: a) a change in place of use only, b) no structural changes, c) the use of water is for irrigation only, and d) the use is located within an irrigation district or an exclusive farm use zone.
- ☒ ☐ N/A Water Well Report/Well Log for changes in point(s) of appropriation (well(s)) or additional point(s) of appropriation.
- ☐ ☒ N/A Geologist Report for a change from a surface water point of diversion to a ground water point of appropriation (well), if the proposed well is more than 500 feet from the surface water source and more than 1000 feet upstream or downstream from the point of diversion. (ORS 540.531(2) or (3)).

(For Staff Use Only)

WE ARE RETURNING YOUR APPLICATION FOR THE FOLLOWING REASON(S):

- | | |
|--|---|
| <input type="checkbox"/> Application fee not enclosed/insufficient | <input type="checkbox"/> Map not included or incomplete |
| <input type="checkbox"/> Land Use Form not enclosed or incomplete | |
| <input type="checkbox"/> Additional signature(s) required | <input type="checkbox"/> Part _____ is incomplete |

Other/Explanation _____

Staff: _____ 503- _____ Date: ____/____/____

Part 2 of 5 – Permit Amendment Map Checklist

Your permit amendment application will be returned if any of the map requirements listed below are not met.

Please be sure that the map you submit includes all the items listed below and meets the requirements of OAR 690-380-3100, however, the map does not have to be prepared by a Certified Water Right Examiner. Check all boxes that apply.

Received

MAR 05 2024

OWRD

- ☐ ☒ N/A If more than three permits are involved, separate maps for each permit.
- ☒ Permanent quality printed with dark ink on good quality paper.
- ☒ The size of the map can be 8½ x 11 inches, 8½ x 14 inches, 11 x 17 inches, or up to 30 x 30 inches. For 30 x 30 inch maps, one extra copy is required.
- ☒ A north arrow, a legend, and scale.
- ☒ The scale of the map must be: 1 inch = 400 feet, 1 inch = 1,320 feet, the scale of the county assessor map if the scale is not smaller than 1 inch = 1,320 feet, or a scale that has been pre-approved by the Department.
- ☒ Township, Range, Section, ¼ ¼, DLC, Government Lot, and other recognized public land survey lines.
- ☒ Tax lot boundaries (property lines) are required. Tax lot numbers are recommended.
- ☒ Major physical features including rivers and creeks showing direction of flow, lakes and reservoirs, roads, and railroads.
- ☒ Major water delivery system features from the point(s) of diversion/appropriation such as main pipelines, canals, and ditches.
- ☒ Existing place of use that includes separate hachuring for each water use permit, priority date, and use including number of acres in each quarter-quarter section, government lot, or in each quarter-quarter section as projected within government lots, donation land claims, or other recognized public land survey subdivisions. If less than the entirety of the permit is being changed, a separate hachuring is needed for the portion of the permit left unchanged.
- ☐ ☒ N/A If you are proposing a change in place of use, show the proposed place of use with hachuring that includes separate hachuring for each permit, priority date, and use including number of acres in each quarter-quarter section, government lot, or in each quarter-quarter section as projected within government lots, donation land claims, or other recognized public land survey subdivisions.
- ☒ Existing point(s) of diversion or well(s) with distance and bearing or coordinates from a recognized survey corner. This information can be found in your water use permit.
- ☒ ☐ N/A If you are proposing a change in point(s) of diversion or well(s), show the proposed location and label it clearly with distance and bearing or coordinates. If GPS coordinates are used, latitude-longitude coordinates may be expressed as either degrees-minutes-seconds with at least one digit after the decimal (example – 42°32'15.5") or degrees-decimal with five or more digits after the decimal (example – 42.53764°).

Part 3 of 5 – Fee Worksheet

FEE WORKSHEET for PERMIT AMENDMENT				
1	Base Fee (includes one type of change to one permit for up to 1 cfs)	Received	1	\$1,360
	Types of change proposed: <input type="checkbox"/> Place of Use <input checked="" type="checkbox"/> Point of Diversion/Appropriation Number of above boxes checked = <u>1 (2a)</u> Subtract 1 from the number in line 2a = <u>0 (2b)</u> <i>If only one change, this will be 0</i> Multiply line 2b by \$1090 and enter »	MAR 05 2024 OWRD	2	\$0
3	Number of permits included in Permit Amendment <u>1 (3a)</u> Subtract 1 from the number in 3a: <u>0 (3b)</u> <i>If only one permit this will be 0</i> Multiply line 3b by \$610 and enter »		3	\$0
4	Do you propose to add or change a well, or change from a surface water POD to a well? <input type="checkbox"/> No: enter 0 <input checked="" type="checkbox"/> Yes: enter \$480 for the 1 st well to be added or changed <u>\$480 (4a)</u> Do you propose to add or change additional wells? <input type="checkbox"/> No: enter 0 <input checked="" type="checkbox"/> Yes: multiply the number of additional wells by \$410 <u>\$410 (4b)</u> Add line 4a to line 4b and enter »		4	\$890
5	Do you propose to change the place of use? <input checked="" type="checkbox"/> No: enter 0 on line 5 <input type="checkbox"/> Yes: enter the cfs for the portions of the permits to be amended (see below*): _____ (5a) Subtract 1.0 from the number in 5a above: _____ (5b) If 5b is 0, enter 0 on line 5 » If 5b is greater than 0, round up to the nearest whole number: _____ (5c) and multiply 5c by \$350, then enter on line 5 »		5	\$0
6	Add entries on lines 1 through 5 above » Subtotal:		6	\$2,250
7	Is this permit amendment: <input type="checkbox"/> necessary to complete a project funded by the Oregon Watershed Enhancement Board (OWEB) under ORS 541.932? <input type="checkbox"/> endorsed in writing by ODFW as a change that will result in a net benefit to fish and wildlife habitat? If one or more boxes is checked, multiply line 6 by 0.5 and enter on line 7 If no box is applicable, enter 0 on line 7 »		7	
8	Subtract line 7 from line 6 » Permit Amendment Fee:		8	\$2,250

*Example for Line 5a calculation to transfer 45.0 acres of Primary Permit S-12345 (total 1.25 cfs for 100 acres) and 45.0 acres of Supplemental Permit S-87654 (1/80 cfs per acre) on the same land:

1. For irrigation calculate cfs for each permit involved as follows:
 - a. Divide total authorized cfs by total acres in the permit (*for S-12345, 1.25 cfs ÷ 100 ac*); then multiply by the number of acres to be changed to get the application cfs (*x 45 ac = 0.56 cfs*).
 - b. If the water right permit does not list total cfs, but identifies the allowable use as 1/40 or 1/80 of a cfs per acre; multiply number of acres proposed for change by either 0.025 (1/40) or 0.0125 (1/80). (*For S-87654, 45.0 ac x 0.0125 cfs/ac = 0.56 cfs*)
2. Add cfs for the portions of permits on all the land included in the application; however **do not count cfs for supplemental permits on acreage for which you have already calculated the cfs fee for the primary permit on the same land**. The fee should be assessed only once for each "on the ground" acre included in the application. (*In this example, blank 5a would be only 0.56 cfs, since both permits serve the same 45.0 acres. Blank 5b would be 0 and Line 5 would then also become 0*).

Applicant Information

APPLICANT/BUSINESS NAME JLPN Inc. c/o John Lewis		PHONE NO. 503-373-9781	ADDITIONAL CONTACT NO.
ADDRESS 1118 Lancaster Dr. NE PMB 409		FAX NO.	
CITY Salem	STATE OR	ZIP 97301	E-MAIL
BY PROVIDING AN E-MAIL ADDRESS, CONSENT IS GIVEN TO RECEIVE ALL CORRESPONDENCE FROM THE DEPARTMENT ELECTRONICALLY. COPIES OF THE FINAL ORDER DOCUMENTS WILL ALSO BE MAILED.			

Agent Information – The agent is authorized to represent the applicant in all matters relating to this application.

AGENT/BUSINESS NAME Doann Hamilton / Pacific Hydro-Geology, Inc.		PHONE NO. (503) 632-5016	ADDITIONAL CONTACT NO. (503) 632-5983 (Cell)
ADDRESS 18487 S. Valley Vista Road		FAX NO. (503) 632-5983	
CITY Mulino	STATE OR	ZIP 97042	E-MAIL phgdmh@gmail.com
BY PROVIDING AN E-MAIL ADDRESS, CONSENT IS GIVEN TO RECEIVE ALL CORRESPONDENCE FROM THE DEPARTMENT ELECTRONICALLY. COPIES OF THE FINAL ORDER DOCUMENTS WILL ALSO BE MAILED.			

Explain in your own words what you propose to accomplish with this permit amendment; and why:

The authorized wells for the southern portion of this water right are no longer being used and we wish to add the two wells we are using: Well 5 (MARI 55544) and Well 6 GR-1116 (MARI 7980).

If you need additional space, continue on a separate piece of paper and attach to the application as "Attachment 1".

☐ Check this box if this project is fully or partially funded by the American Recovery and Reinvestment Act. (Federal stimulus dollars)

Is the applicant the permit holder of record? ☒ Yes ☐ No

If NO, include either:

- ☐ A completed assignment form (with required statutory assignment fee), assigning all or a portion of the permit to the applicant(s), OR
- ☐ An affidavit of consent from the permit holder(s) of record that gives permission for the applicant to amend the permit.

Has the Completion ("C") Date of the permit(s) in this application expired? ☐ Yes ☒ No

If YES, this application will not be accepted by the Department.

If NO, what are the completion dates of the permit(s)? October 1, 2026

- If the permit completion date expires while the Permit Amendment Application is pending, the Department will not approve the Permit Amendment Application until an Extension of Time Application is approved for the permit.
- You may consider using the Reimbursement Authority process to expedite the processing of this Permit Amendment Application if the completion date of the permit expires within 6 months of the date of filing this application.

By my signature below, I confirm that I understand:

- Prior to Department approval of the permit amendment, I may be required to submit payment to the Department for publication of a notice in a newspaper with general circulation in the area where the permit is located, once per week for two consecutive weeks. If more than one qualifying newspaper is available, I suggest publishing the notice in the following newspaper: Statesman Journal

Received

MAR 05 2024

OWRD



I (we) affirm that the information contained in this application is true and accurate.

Johnathon L. Lewis
Applicant Signature

Johnathon L. Lewis / Pres
Print Name (and Title if applicable)

2/13/24
Date

Applicant Signature

Print Name (and Title if applicable)

Date

Check one of the following:

- ☒ The applicant is responsible for completion of change(s). Notices and correspondence should continue to be sent to the applicant.
- ☐ The permit holder(s) of record will be responsible for completing the proposed change(s) after the final order is issued. Copies of notices and correspondence should be sent to the permit holder(s) of record.

Check the appropriate box, if applicable:

- ☐ Check here if any of the permits proposed for amendment are or will be located within or served by an irrigation or other water district.

IRRIGATION DISTRICT NAME NA	ADDRESS	
CITY	STATE	ZIP

- ☐ Check here if water for any of the permits supplied under a water service agreement or other contract for stored water with a federal agency or other entity.

ENTITY NAME NA	ADDRESS	
CITY	STATE	ZIP

To meet State Land Use Consistency Requirements, you must list all local governments (each county, city, municipal corporation, or tribal government) within whose jurisdiction water will be diverted, conveyed or used.

ENTITY NAME Marion County Planning Division	ADDRESS 5155 Silverton Road NE	
CITY Salem	STATE Oregon	ZIP 97305

Received
MAR 05 2024
OWRD

14418 -

MAR 05 2024

OWRD

Please use a separate Part 5 for each permit being changed. See instructions on page 6, to copy and paste additional Part 5s, or to add additional rows to tables within the form.

PERMIT # 11666

Table 1. Location of Authorized and Proposed Point(s) of Diversion (POD) or Appropriation (POA)

(Note: If the POD/POA name is not specified in the permit, assign it a name or number here.)

POD/POA Name or Number	Is this POD/POA Authorized by the permit or is it Proposed?	If POA, OWRD Well Log ID# (or Well ID Tag # L-)	Twp	Rng	Sec	¼ ¼	Tax Lot, DLC or Gov't Lot	Measured Distances (from a recognized survey corner)
Well 2	<input checked="" type="checkbox"/> Authorized <input type="checkbox"/> Proposed	MARI 16475	7 S	2 W	33	NW NW	DLC 75	250 feet south and 100 feet east from the NW corner, Section 33
Well 3	<input checked="" type="checkbox"/> Authorized <input type="checkbox"/> Proposed	MARI 7894	7 S	2 W	29	SW SE	DLC 74	800 feet north and 1,700 feet west from the SE corner, Section 29
Well 4	<input checked="" type="checkbox"/> Authorized <input type="checkbox"/> Proposed	UNKNOWN	7 S	2 W	28	SW SW	DLC 75	470 feet north and 280 feet east from the NW corner, Section 33
Well 5	<input type="checkbox"/> Authorized <input checked="" type="checkbox"/> Proposed	MARI 55544	7 S	2 W	28	SW SW	DLC 75	130 feet north and 425 feet east from the SW corner, Section 28
Well 6 GR-1116	<input type="checkbox"/> Authorized <input checked="" type="checkbox"/> Proposed	MARI 7890	7 S	2 W	28	SW SW	DLC 75	542 feet south and 1,838 feet west from the NE corner, DLC 75

Check all type(s) of change(s) proposed below (change "CODES" are provided in parentheses):

- ☐ Place of Use (POU)
 ☒ Point of Appropriation/Well (POA)
- ☐ Point of Diversion (POD)
 ☐ Additional Point of Appropriation (APOA)
- ☐ Additional Point of Diversion (APOD)
 ☐ Surface water POD to Ground Water POA (SW/GW)

Will all of the proposed changes affect the entire water use permit?

- ☐ Yes Complete only the proposed ("to" lands) section of Table 2 on the next page. Use the "CODES" listed above to describe the proposed changes.
- ☒ No Complete all of Table 2 to describe the portion of the permit to be changed.

For a change in place of use: NA

Does the permit holder of record own or control the land TO which the place of use is being moved?

☐ Yes ☐ No

If NO, the landowner of the land TO which the place of use is being moved must be assigned to the permit as a permit holder of record by submitting a completed Request for Assignment form and the required statutory fee for an assignment.

Is the proposed place of use contiguous to the authorized place of use? ☐ Yes ☐ No

The permitted place of use can be moved only to lands that are contiguous to the authorized place of use **unless** the change to non-contiguous lands is in furtherance of mitigation or conservation efforts undertaken for the purposes of benefiting a species listed as sensitive, threatened, or endangered under ORS 496.171 to 496.192 or the federal Endangered Species Act of 1973 (16 U.S.C. 1531 to 1544), as determined by the listing agency. Contiguous land being either adjacent land or land separated from the land to which a permit is authorized by roads, utility corridors, irrigation ditches or publicly owned rights of way.

Received
MAR 05 2024
OWRD

Please use and attach additional pages of Table 2 as needed.
See page 6 for instructions.

Do you have questions about how to fill-out the tables?
Contact the Department at 503-986-0900 and ask for Transfer

Table 2. Description of Changes to Water Use Permit # G-11666

List the change proposed for the acreage in each ¼ ¼. If more than one change is proposed, specify the acreage associated with each change.
If there is more than one POD/POA involved in the proposed changes, specify the acreage associated with each POD/POA.

AUTHORIZED (the "from" or "off" lands) The listing that appears on the certificate BEFORE PROPOSED CHANGES List only that part or portion of the water right that will be changed.									Proposed Changes (see "CODES" from previous page)	PROPOSED (the "to" or "on" lands) The listing as it would appear AFTER PROPOSED CHANGES are made.											
Twp	Rng	Sec	¼ ¼	Tax Lot	Gvt Lot or DLC	Acre (if applicable)	POD(s) or POA(s) (name or number from Table 1)	Priority Date		Twp	Rng	Sec	¼ ¼	Tax Lot	Gvt Lot or DLC	Acre (if applicable)	POD(s) or POA(s) to be used (from Table 1)	Priority Date			
									POA	7	S	2	W	28	SW	SW	2600	DLC 75	4.3	Well 5 and Well 6 GR-1116	10-26-1993
									POA	7	S	2	W	29	SE	SE	2600	DLC 75	3.0	Well 5 and Well 6 GR-1116	10-26-1993
									POA	7	S	2	W	32	NE	NE	2600	DLC 75	1.1	Well 5 and Well 6 GR-1116	10-26-1993
									POA	7	S	2	W	32	NE	NE	2600	DLC 75	7.4	Well 5 and Well 6 GR-1116	9-5-1990
									POA	7	S	2	W	33	NW	NW	2600	DLC 75	3.6	Well 5 and Well 6 GR-1116	10-26-1993
									POA	7	S	2	W	33	NW	NW	2600	DLC 75	7.6	Well 5 and Well 6 GR-1116	9-5-1990
TOTAL ACRES										TOTAL ACRES						27.0					

Additional remarks: Total acres are listed as per extension PFO issued January 2, 2024.

Received
MAR 05 2024
OWRD

Are there other water rights certificates, water use permits or ground water registrations associated with the "from" or "to" lands? ☒ Yes ☐ No

If YES, list the other certificate, permit, or ground water registration numbers: PERMIT G-18696, GR-1116

If the permit(s) are for irrigation or supplemental irrigation use, other water rights existing on the same land for irrigation that are subject to transfer must either change concurrently or be cancelled. Any change to a water right certificate or ground water registration must be filed separately in a water right transfer application or ground water registration modification application, respectively.

For a change in point(s) of appropriation (well(s)) or additional point(s) of appropriation:

- ☒ Well log(s) are attached for each authorized and proposed well(s) that are clearly labeled and associated with the corresponding well(s) in Table 1 above and on the accompanying application map. (Tip: You may search for well logs on the Department's web page at: http://apps.wrd.state.or.us/apps/gw/well_log/Default.aspx)

AND/OR

- ☐ Describe the construction of the authorized and proposed well(s) in Table 3 for any wells that do not have a well log. For *proposed wells not yet constructed or built*, provide "a best estimate" for each requested information element in the table. The Department recommends you consult a licensed well driller, geologist, or certified water right examiner to assist with assembling the information necessary to complete Table 3.

Table 3. Construction of Point(s) of Appropriation

Any well(s) in this listing must be clearly tied to corresponding well(s) described in Table 1 and shown on the accompanying application map. Failure to provide the information will delay the processing of your transfer application until it is received. The information is necessary for the department to assess whether the proposed well(s) will access the same source aquifer as the authorized point(s) of appropriation (POA). The Department is prohibited by law from approving POA changes that do not access the same source aquifer.

Proposed or Authorized POA Name or Number	Is well already built? (Yes or No)	If an existing well, OWRD Well ID Tag No. L-____	Total well depth	Casing Diameter	Casing Intervals (feet)	Seal depth(s) (intervals)	Perforated or screened intervals (in feet)	Static water level of completed well (in feet)	Source aquifer (sand, gravel, basalt, etc.)	Well - specific rate (cfs or gpm). If less than full rate of water right	
Well 2	Yes	MARI 16475	See Well Log MARI 16475								0.34 CFS
Well 3	Yes	MARI 7894	See Well Log MARI 7894								
Well 4	Yes	UNKNOWN	Unknown	Unknown	Unknown	Unknown	Unknown	Unknown	Unknown		
Well 5	Yes	MARI 55544	See Well Log MARI 55544								
Well 6 GR-1116	Yes	MARI 7980	See Well Log MARI 7980								

MAR 05 2024

OWRD

Land Use Information Form



Oregon Water Resources Department
725 Summer Street NE, Suite A
Salem, Oregon 97301-1266
(503) 986-0900
www.oregon.gov/OWRD

NAME JLPN Inc. c/o Jeremy Powell			PHONE 503-373-9781	
MAILING ADDRESS 1118 Lancaster Dr. PMB 409				
CITY Salem	STATE OR	ZIP 97301	EMAIL	

A. Land and Location

Please include the following information for all tax lots where water will be diverted (taken from its source), conveyed (transported), and/or used or developed. Applicants for municipal use, or irrigation uses within irrigation districts, may substitute existing and proposed service-area boundaries for the tax-lot information requested below.

Township	Range	Section	XX	Tax Lot #	Plan Designation (e.g., Rural Residential/RR-5)	Water to be:			Proposed Land Use:
7S	2W	28C		2600	EFU	<input checked="" type="checkbox"/> Diverted	<input checked="" type="checkbox"/> Conveyed	<input checked="" type="checkbox"/> Used	IR
						<input type="checkbox"/> Diverted	<input type="checkbox"/> Conveyed	<input type="checkbox"/> Used	
						<input type="checkbox"/> Diverted	<input type="checkbox"/> Conveyed	<input type="checkbox"/> Used	
						<input type="checkbox"/> Diverted	<input type="checkbox"/> Conveyed	<input type="checkbox"/> Used	

List all counties and cities where water is proposed to be diverted, conveyed, and/or used or developed:

Marion County

NOTE: A separate Land Use Information Form must be completed and submitted for each county and city, as applicable.

B. Description of Proposed Use

Type of application to be filed with the Oregon Water Resources Department:

- ☐ Permit to Use or Store Water
 ☐ Water Right Transfer
 ☒ Permit Amendment or Ground Water Registration Modification
☐ Limited Water Use License
 ☐ Exchange of Water
 ☐ Allocation of Conserved Water

Source of water: ☐ Reservoir/Pond ☒ Ground Water ☐ Surface Water (name) _____

Estimated quantity of water needed: 0.34 ☒ cubic feet per second ☐ gallons per minute ☐ acre-feet

Intended use of water: ☒ Irrigation ☐ Commercial ☐ Industrial ☐ Domestic for _____ household(s)
☐ Municipal ☐ Quasi-Municipal ☐ Instream ☐ Other _____

Briefly describe:

This Land Use Information Form is to accompany a permit amendment application that proposes to change the authorized point of appropriations (wells) to two different points of appropriation for an existing water right Permit G-11666.

Note to applicant: For new water right applications only, if the Land Use Information Form cannot be completed while you wait, please have a local government representative sign the receipt on the bottom of page 4 and include it with the application filed with the Oregon Water Resources Department.

See Page 4 ➔

For Local Government Use Only

OWRD

The following section must be completed by a planning official from each county and city listed unless the project will be located entirely within the city limits. In that case, only the city planning agency must complete this form. This deals only with the local land use plan. Do not include approval for activities such as building or grading permits.

Please check the appropriate box below and provide the requested information

- ☒ Land uses to be served by the proposed water use(s), including proposed construction, are allowed outright or are not regulated by your comprehensive plan. Cite applicable ordinance section(s): 17.137.020 (A) Farm Uses
- ☐ Land uses to be served by the proposed water use(s), including proposed construction, involve discretionary land-use approvals as listed in the table below. (Please attach documentation of applicable land-use approvals which have already been obtained. Record of Action/land-use decision and accompanying findings are sufficient.) If approvals have been obtained but all appeal periods have not ended, check "Being Pursued."

Type of Land-Use Approval Needed (e.g., plan amendments, rezones, conditional-use permits, etc.)	Cite Most Significant, Applicable Plan Policies & Ordinance Section References	Land-Use Approval:	
		<input type="checkbox"/> Obtained <input type="checkbox"/> Denied	<input type="checkbox"/> Being Pursued <input type="checkbox"/> Not Being Pursued
		<input type="checkbox"/> Obtained <input type="checkbox"/> Denied	<input type="checkbox"/> Being Pursued <input type="checkbox"/> Not Being Pursued
		<input type="checkbox"/> Obtained <input type="checkbox"/> Denied	<input type="checkbox"/> Being Pursued <input type="checkbox"/> Not Being Pursued
		<input type="checkbox"/> Obtained <input type="checkbox"/> Denied	<input type="checkbox"/> Being Pursued <input type="checkbox"/> Not Being Pursued

Local governments are invited to express special land use concerns or make recommendations to the Oregon Water Resources Department regarding this proposed use of water in the box below or on a separate sheet.

Name: John Speckman Title: Assistant Planner

Signature: John Speckman Date: 2-23-2024

Governmental Entity: Marion County Planning Phone: 503-588-5038

Receipt Acknowledging Request for Land Use Information

Note to Local Government Representative:

Please complete this form and return it to the applicant. For new water right applications only, if you are unable to complete this form while the applicant waits, you may complete this receipt and return it to the applicant. If you sign the receipt, you will have 30 days from the date of OWRD's Public Notice of the application to submit the completed Land Use Information Form to Oregon Water Resources Department. Please note while OWRD can accept a signed receipt as part of intake for an application for a new permit to use or store water, a completed Land Use Information Form is required for all other applications.

Applicant Name: _____

Staff Name: _____ Title: _____

Staff Signature: _____ Date: _____

Governmental Entity: _____ Phone: _____

STATE ENGINEER
Salem, Oregon

Well Record

STATE WELL NO. 7/2W-28N(1)
COUNTY Marion
APPLICATION NO. GR-1116

GR- 1076

OWNER: Raymond L. Philips

MAILING

ADDRESS: Rt. 5, Box 860

LOCATION OF WELL: Owner's No.

CITY AND

STATE: Salem, Oregon

SW 1/4 SW 1/4 Sec. 28 T. 7 S. R. 2 W., W.M.

Bearing and distance from section or subdivision

corner 1838' W. & 542' S. of NE cor. of the

J. C. Caplings DIC # 75.

Altitude at well 195 ft.

TYPE OF WELL: Drilled Date Constructed 1951

Depth drilled 93 ft. Depth cased 80 ft.

CASING RECORD:

8 inch

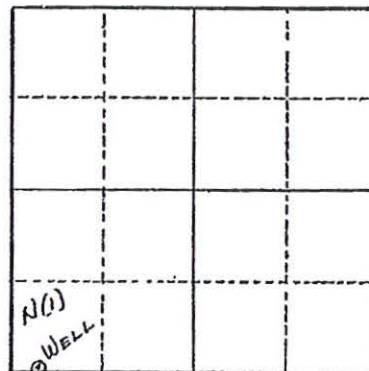

Section 28

FINISH:

AQUIFERS:

WATER LEVEL:

21 ft.

PUMPING EQUIPMENT: Type Jacuzzi turbine H.P. 10
Capacity G.P.M.

WELL TESTS:

Drawdown None ft. after hours 250 G.P.M.

Drawdown ft. after hours G.P.M.

USE OF WATER Dom., Irrig. & Stock Temp. °F. 19

SOURCE OF INFORMATION G. R. Record

DRILLER or DIGGER H. E. Evans

ADDITIONAL DATA:

Log N.A. Water Level Measurements Chemical Analysis Aquifer Test

REMARKS:

Irrigation of 30 acres.

Received

MAR 05 2024

OWRD

STATE OF OREGON
WATER SUPPLY WELL REPORT
(As required by ORS 537.765)

MAR 1
55544

Pg 2 of 2
WELL I.D. # 1. 47523
START CARD # 137245

Instructions for completing this report are on the last page of this form.

(1) LAND OWNER: Well Number _____
Name: Lewis Lakeshore Nursery Inc.
Address: 581 Landcaster Dr SE Suite 275
City: Salem State: OR Zip: 97301

(2) TYPE OF WORK
☒ New Well ☐ Deepening ☐ Alteration/repair/recondition ☐ Abandonment

(3) DRILL METHOD:
☐ Rotary Air ☐ Rotary Mud ☒ Cable ☐ Auger
☐ Other _____

(4) PROPOSED USE:
☐ Domestic ☐ Community ☐ Industrial ☒ Irrigation
☐ Thermal ☐ Injection ☐ Livestock ☐ Other _____

(5) BORE HOLE CONSTRUCTION:
Special Construction approval ☐ Yes ☒ No Depth of Completed Well 148 ft
Explosives used ☐ Yes ☒ No Type _____ Amount _____

HOLE			SEAL			Sacks or pounds
Diameter	From	To	Material	From	To	

How was seal placed: Method ☐ A ☐ B ☐ C ☐ D ☐ E
☐ Other _____

Backfill placed from _____ ft to _____ ft Material _____
Gravel placed from _____ ft to _____ ft Size of gravel _____

Casing	Diameter	From	To	Gauge	Steel	Plastic	Welded	Threaded

Liner	Diameter	From	To	Gauge	Steel	Plastic	Welded	Threaded

Drive Shoe used ☐ Inside ☐ Outside ☐ None
Final location of shoe(s) _____

(7) PERFORATIONS/SCREENS:

Perforations		Screens		Type		Material	
From	To	Slot size	Number	Diameter	Slot size	Casing	Liner

(8) WELL TESTS: Minimum testing time is 1 hour

Yield gal/min	Drawdown	Drill stem at	Time
			1 hr.

Temperature of water _____ Depth Artesian Flow Found _____
Was a water analysis done? ☐ Yes ☒ No By whom _____
Did any strata contain water not suitable for intended use? ☐ Yes ☒ No
☐ Salty ☐ Muddy ☐ Odor ☐ Colored ☐ Other _____
Depth of strata: _____

(9) LOCATION OF WELL by legal description:
County Marion Latitude _____ Longitude _____
Township 7-S N or S Range 2-W E or W WM
Section 28 SW 1/4 SE 1/4
Tax Lot 2600 Lot _____ Block _____ Subdivision _____
Street Address of Well (or nearest address) 5590 State St SE Salem OR

(10) STATIC WATER LEVEL:
44.5 ft below land surface Date 3-1-01
Artesian pressure _____ lb per square inch Date _____

(11) WATER BEARING ZONES:

From	To	Estimated Flow Rate	SWL

(12) WELL LOG:

Material	From	To	SWL
Large to Med gravel			
with brown clay	86	106	
Tight brown sand			
and gravel	106	112	
Brown clay + gravel			
Semi-cemented	112	122	
Tight sand + gravel	122	126	
Med to Large gravel			
with brown clay	126	131	
Med to large gravel			
Semi Tight	131	141	
Brown Clay	141	146.5	
Dark gray basalt	146.5	148	

RECEIVED
MAR 19 2001
WATER RESOURCES DEPT
SALEM, OREGON
Date started 2-7-01 Completed 3-1-01

(unbonded) Water Well Constructor Certification:
I certify that the work I performed on the construction, alteration, or abandonment of this well is in compliance with Oregon water supply well construction standards. Materials used and information reported above are true to the best of my knowledge and belief.
Signed [Signature] WWC Number 1628 Date 3-1-01
(bonded) Water Well Constructor Certification:
I accept responsibility for the construction, alteration, or abandonment work performed on this well during the construction dates reported above. All work performed during this time is in compliance with Oregon water supply well construction standards. This report is true to the best of my knowledge and belief.
Signed Floyd R. Sapp WWC Number 1273 Date 3-1-01

ORIGINAL - WATER RESOURCES DEPARTMENT FIRST COPY - CONSTRUCTOR SECOND COPY - CUSTOMER

14418 -

JUL 28 1987

STATE OF OREGON
WATER WELL REPORT
(as required by ORS 537.765)

WATER RESOURCES DEPT.
SALEM, OREGON

7894
MAR 05 2024

75/2W-29

(1) OWNER: Well Number: _____
Name JIM HYNDS
Address 5201 State Street
City Salem State Oregon Zip

(2) TYPE OF WORK:
☒ New Well ☐ Deepen ☐ Recondition ☐ Abandon

(3) DRILL METHOD
☒ Rotary Air ☐ Rotary Mud ☒ Cable
☐ Other

(4) PROPOSED USE:
☐ Domestic ☐ Community ☐ Industrial ☒ Irrigation
☐ Thermal ☐ Injection ☐ Other

(5) BORE HOLE CONSTRUCTION:
Construction approval Yes No ☒ Depth of Completed Well 325 ft.
Explosives used ☐ Yes ☒ No Type Amount

HOLE SEAL Amount
Diameter From To Material From To sacks or pounds
0' 25' Bentonite 0' 25'
Under Reamer Used To Seal Casing 5 Feet
Into Basalt Rock. Cement Pumped For Positive Seal
How was seal placed: Method ☐ A ☐ B ☐ C ☐ D ☐ E
☒ Other See Item (5) Above
Backfill placed from ft. to ft. Material
Gravel placed from ft. to ft. Size of gravel

(6) CASING/LINER:
Casing: Diameter 8" From +1 To 169 Gauge .250 ☒ Steel ☐ Plastic ☒ Welded ☐ Threaded
Liner: ☐ Steel ☐ Plastic ☐ Welded ☐ Threaded
Final location of shoe(s) 169 Feet

PERFORATIONS/SCREENS:
☐ Perforations Method
☐ Screens Type Material
From To Slot size Number Diameter Tele/pipe size Casing Liner
Received
MAR 05 2024

(8) WELL TESTS: Minimum testing time is 1 hour
☐ Pump ☐ Bailor ☒ Air ☐ Flowing ☐ Artesian
Yield gal/min Drawdown Drill stem at Time
235 325 Feet 1 hr.
235 320 Feet 2 Hours
150 170 Feet 1 Hour

Temperature of water Depth Artesian Flow Found
Was a water analysis done? ☐ Yes By whom
Did any strata contain water not suitable for intended use? ☐ Too little
☐ Salty ☐ Muddy ☐ Odor ☐ Colored ☐ Other
Depth of strata:

(9) LOCATION OF WELL by legal description:
County Marion Latitude Longitude
Township 7 South Nor S, Range 2 West E or W, WM.
Section 29 1/4 1/4
Tax Lot Lot Block Subdivision
Street Address of Well (or nearest address)
5201 State Street Salem, Oregon

(10) STATIC WATER LEVEL:
22 ft. below land surface. Date 7-22-87
Artesian pressure lb. per square inch. Date

(11) WATER BEARING ZONES:
Depth at which water was first found 203 Feet

From	To	Estimated Flow Rate	SWL
203'	248'	80 GPM	40'
288'	295'	120 GPM	22'
315'	320'	35 GPM	22'

(12) WELL LOG: Ground elevation

Material	From	To	SWL
Soil	0	1	
Brown Clay	1	15	
Gray Clay	15	30	
Clay And Gravels	30	38	
Gray Clay	38	49	
Gravels & Clay Cemented	49	69	
Gravels Small To Medium Loose,			
With Brown Sand	69	75	
Gravels Cemented	75	138	
Brown & Gray Clay Layers,			
With Decomposed Rock	138	161	
Weathered Basalt Rock	161	197	
Reddish Basalt Rock	197	203	
Black & Brown Basalt Rock	203	210	
Gray & Brown Basalt Rock	210	220	
Black Basalt Rock	220	244	
Broken Basalt Rock	244	248	40'
Gray Basalt Firm	248	288	
Broken Honeycomb Basalt WB	288	295	22'
Black Basalt Firm	295	315	
Black Vesicular Basalt WB	315	320	
Black Basalt Firm	320	325	22'

Date started July 6, 1987 Completed July 22, 1987

(unbonded) Water Well Constructor Certification:
I certify that the work I performed on the construction, alteration, or abandonment of this well is in compliance with Oregon well construction standards. Materials used and information reported above are true to my best knowledge and belief.

WWC Number
Signed Date

(bonded) Water Well Constructor Certification:
I accept responsibility for the construction, alteration, or abandonment work performed on this well during the construction dates reported above. all work performed during this time is in compliance with Oregon well construction standards. This report is true to the best of my knowledge and belief.
MONDERS DRILLING, INC. WWC Number 758
Signed Thomas Peck Date July 24, 1987

14418

NOTICE TO WATER WELL CONTRACTOR

The original and first copy of this report
are to be filed with the

WATER RESOURCES DEPARTMENT

SALEM, OREGON 97310

within 30 days from the date
of well completion.

WATER WELL REPORT

STATE OF OREGON

(Please type or print)

DEC 5 1979

State Well No.

State Permit No.

SALEM, OREGON

(10) LOCATION OF WELL:

County Marion Driller's well number1/4 1/4 Section 33 T. 7S R. 22W W.M.

Bearing and distance from section or subdivision corner

(11) WATER LEVEL: Completed well.

Depth at which water was first found 52 ft.Static level 25 ft. below land surface. Date 11-16-79

Artesian pressure lbs. per square inch. Date

(12) WELL LOG:

Diameter of well below casing 6
Depth drilled 99 ft. Depth of completed well 97 ft.

Formation: Describe color, texture, grain size and structure of materials;
and show thickness and nature of each stratum and aquifer penetrated,
with at least one entry for each change of formation. Report each change in
position of Static Water Level and indicate principal water-bearing strata.

MATERIAL	From	To	SWL
<u>Top Soil</u>	<u>0</u>	<u>2</u>	
<u>Brown Clay</u>	<u>2</u>	<u>36</u>	
<u>Brown Sand</u>	<u>36</u>	<u>38</u>	
<u>Brown Clay</u>	<u>38</u>	<u>52</u>	
<u>Sand</u>	<u>52</u>	<u>54</u>	
<u>Brown Clay</u>	<u>54</u>	<u>72</u>	
<u>Sand & Gravel</u>	<u>72</u>	<u>82</u>	
<u>Clay & Gravel</u>	<u>82</u>	<u>88</u>	
<u>Small to med Gravel</u>	<u>88</u>	<u>99</u>	

Work started 11-15 1979 Completed 11-16 1979Date well drilling machine moved off of well 11-16 1979

Drilling Machine Operator's Certification:

This well was constructed under my direct supervision.
Materials used and information reported above are true to my
best knowledge and belief.

[Signed] Harold D. Landolt Date 11-19-79

(Drilling Machine Operator)

Drilling Machine Operator's License No. 455

Water Well Contractor's Certification:

This well was drilled under my jurisdiction and this report is
true to the best of my knowledge and belief.

Name 5510 DALLAS RD. N.W.

(Person, firm or corporation)

(Type or print)

Address SALEM, OR 97304[Signed] Harold D. Landolt

(Water Well Contractor)

Contractor's License No. 419 Date 11-20 1979

(USE ADDITIONAL SHEETS IF NECESSARY)

14418 -

Permit Amendment Application Intake Checklist

Permit Amendment # T- 14418

Reviewer <u>Dave</u> Date <u>3-8-24</u>	Type of Change(s) Proposed: <input type="checkbox"/> POU <input type="checkbox"/> POD <input type="checkbox"/> APOD <input checked="" type="checkbox"/> POA <input type="checkbox"/> APOA <input type="checkbox"/> SW to GW
Calculated Fee \$ Use fee calculator on back of this form	Fee Received \$ <u>2250</u>
Permit: <u>6-11666</u> Permit: Permit:	Completion Date: <u>10-1-26 (Extension - date)</u> Completion Date: Completion Date:
Check ALL Permits in WRIS to confirm completion date is not expired	
Notes:	

Application:			
1.	<input checked="" type="checkbox"/> YES <input type="checkbox"/> NO		Have ALL of the applicant's signed and dated the application? If no, whose signature is missing?
2.	<input checked="" type="checkbox"/> YES <input type="checkbox"/> NO		Part 5 of application: Does the information match the description of the explanation on Part 4 of the application?
3.	<input type="checkbox"/> YES <input type="checkbox"/> NO <input checked="" type="checkbox"/> N/A		For multiple permits: Each permit proposed for transfer has their own separate completed Part 5, Tables 1 & 2? If no, which permit(s) are missing separate Part 5, Tables 1 & 2?

Map Requirements:			
4.	<input checked="" type="checkbox"/> YES <input type="checkbox"/> NO		Map included & to scale? (Separate map for each permit if more than 3 permits)
5.	<input type="checkbox"/> YES <input type="checkbox"/> NO <input checked="" type="checkbox"/> N/A		Map Waiver? The map waiver must be issued by the Department
Notes:			

Attachments:			
6.	<input type="checkbox"/> YES <input checked="" type="checkbox"/> NO		Has the Permit Completion Date expired? (If yes, we cannot accept)
7.	<input checked="" type="checkbox"/> YES <input type="checkbox"/> NO <input type="checkbox"/> N/A		Land Use Form included and signed by the County?
8.	<input type="checkbox"/> YES <input type="checkbox"/> NO <input checked="" type="checkbox"/> N/A		Consent Form included, signed, & notarized (for applicants who are not a permit holder of record)?
9.	<input checked="" type="checkbox"/> YES <input type="checkbox"/> NO <input type="checkbox"/> N/A		For changes in POA/APOA – are the well logs included?
10.	<input type="checkbox"/> YES <input type="checkbox"/> NO <input checked="" type="checkbox"/> N/A		For change in POU within Umatilla County, Supplemental Form U included?

<input checked="" type="checkbox"/>	Application complete: no deficiencies identified, assign a T-number and put this checklist in T-folder.
<input type="checkbox"/>	Application DEFICIENT: DO NOT accept - return to applicant with letter explaining deficiencies identified.

Permit Amendment Application Intake Checklist

FEE WORKSHEET for PERMIT AMENDMENT			
1	Base Fee (includes one type of change to one permit for up to 1 cfs)	1	\$1,360
2	<p>Types of change proposed:</p> <p><input type="checkbox"/> Place of Use</p> <p><input type="checkbox"/> Point of Diversion/Appropriation</p> <p>Number of above boxes checked = _____ (2a)</p> <p>Subtract 1 from the number in line 2a = _____ (2b) <i>If only one change, this will be 0</i></p> <p>Multiply line 2b by \$1090 and enter » » » » » » » » » » » » » » » »</p>	2	
3	<p>Number of permits included in Permit Amendment _____ (3a)</p> <p>Subtract 1 from the number in line 3a above: _____ (3b) <i>If only one permit, this will be 0</i></p> <p>Multiply line 3b by \$610 and enter » » » » » » » » » » » » » » » »</p>	3	
4	<p>Do you propose to add or change a well, or change from a surface water POD to a well?</p> <p><input type="checkbox"/> No: enter 0</p> <p><input type="checkbox"/> Yes: enter \$480 for the 1st well to be added or changed _____ (4a)</p> <p>Do you propose to add or change additional wells?</p> <p><input type="checkbox"/> No: enter 0</p> <p><input type="checkbox"/> Yes: multiply the number of additional wells by \$410 _____ (4b)</p> <p>Add line 4a to line 4b and enter » » » » » » » » » » » » » » » »</p>	4	
5	<p>Do you propose to change the place of use?</p> <p><input type="checkbox"/> No: enter 0 on line 5 » » » » » » » » » » » » » » » »</p> <p><input type="checkbox"/> Yes: enter the cfs for the portions of the permits to be amended (see example below*): _____ (5a)</p> <p>Subtract 1.0 from the number in line 5a above: _____ (5b)</p> <p>If 5b is 0 or less, enter 0 on line 5 » » » » » » » » » » » » » » » »</p> <p>If 5b is greater than 0, round up to the nearest whole number: _____ (5c)</p> <p>Multiply 5c by \$410, then enter on line 5 » » » » » » » » » » » » » » » »</p>	5	
6	Add entries on lines 1 through 5 above » » » » » » » » » » Subtotal:	6	
7	<p>Is this Permit Amendment:</p> <p><input type="checkbox"/> necessary to complete a project funded by the Oregon Watershed Enhancement Board (OWEB) under ORS 541.932?</p> <p><input type="checkbox"/> endorsed in writing by ODFW as a change that will result in a net benefit to fish and wildlife habitat?</p> <p>If one or more boxes is checked, multiply line 6 by 0.5 and enter on line 7 »</p> <p>If no box is applicable, enter 0 on line 7 » » » » » » » » » » » » » » » »</p>	7	
8	Subtract line 7 from line 6 » » » » » » » » » » » » » » » » Permit Amendment Fee:	8	