

Temporary

Name Cameron Kerns

Address 15288 Muddy Creek Ln.
Haines, OR 97833
beavergr@aol.com

Change in POU, POD
Date Filed 3/26/2024
Initial notice date 4/2/2024
DPD issued date _____
PD issued date _____
PD notice date _____
Date of FO 7/3/2024 Vol 131 Page 502-509

C-Date _____
COBU due date _____
COBU Received date _____
Certificate issued _____

Assignments: _____

Irrigation District _____

Agent _____

CWRE _____
CC's list Baker County

☐ - Oversized map - Location _____

DESCRIPTION OF WATER RIGHT(S)

Name of Stream Rock Creek, Willow Creek

Trib. of Powder River

Use Irrigation County Baker

Quantity of water (CFS) _____ No. of Acres _____

Name of ditch _____

App# <u>Decree</u>	Per # <u>Powder River</u>	Cert # <u>95712</u>	PR Date <u>12-31-1872</u>
App# <u>Decree</u>	Per # <u>Powder River (cons.)</u>	Cert # <u>91649</u>	PR Date <u>1-20-1868</u>
App# <u>Decree</u>	Per # <u>Powder River (cons.)</u>	Cert # <u>74062</u>	PR Date <u>1-20-1868</u>
App# <u>Decree</u>	Per # <u>Powder River</u>	Cert # <u>74064</u>	PR Date <u>1-20-1868</u>
App# _____	Per # _____	Cert # _____	PR Date _____

consolidated

FEES PAID		
Date	Amount	Receipt #
<u>3-26-2024</u>	<u>\$2,582.00</u>	<u>142600</u>

FEES REFUNDED		
Date	Amount	Receipt #



Oregon

Tina Kotek, Governor

Water Resources Department

North Mall Office Building

725 Summer St NE, Suite A

Salem, OR 97301

Phone 503 986-0900

Fax 503 986-0904

www.oregon.gov/owrd

July 3, 2024

Cameron S. Kerns
15288 Muddy Creek
Haines, OR 97833

REFERENCE: District Temporary Transfer Application T-14428

Enclosed is a copy of the final order approving your TEMPORARY water right transfer application.

The temporary change shall be effective at the **beginning of the 2024 irrigation season**. The use shall revert to the original authorized place of use at the **end of the 2028 irrigation season**.

If you have any questions related to the approval of this temporary transfer, you may contact your caseworker, Scott Grew, by telephone at (503) 986-0890 or by e-mail at Scott.a.grew@water.oregon.gov.

Sincerely,

Elyse D. Richman
Water Rights Services Support
Transfers and Conservation Section

cc: Marcy J. Osborn, Watermaster Dist. # 8 (via email)
Baker County Planning Department, Local Government

Enclosure

**BEFORE THE WATER RESOURCES DEPARTMENT
OF THE
STATE OF OREGON**

In the Matter of Transfer Application)	FINAL ORDER APPROVING TEMPORARY
T-14428, BAKER County)	CHANGES IN PLACE OF USE AND POINTS
)	OF DIVERSION

Authority

Oregon Revised Statute (ORS) 540.505 to 540.580 establish the process in which a water right holder may submit a request to temporarily transfer the place of use and, if necessary to convey the water to the temporary place of use, the point of diversion authorized under an existing water right.

Oregon Administrative Rule (OAR) Chapter 690, Division 380 implements the statutes and provides the Department's procedures and criteria for evaluating transfer applications.

Applicant

CAMERON KERNS
15288 MUDDY CREEK LANE
HAINES, OR 97833

Findings of Fact

1. On March 26, 2024, Cameron Kerns filed an application to temporarily change the place of use and to change the points of diversion to serve the proposed place of use under Certificates 74062, 74064, 91649, and 95712 for a period of 5 years. The Department assigned the application number T-14428.
2. Notice of the application for transfer was published on April 2, 2024, pursuant to OAR 690-380-4000.
3. On June 3, 2024, the applicant submitted amended application pages and amended maps.
4. The portion of the first right to be temporarily transferred is as follows:

Certificate:	74062 in the name of TIM & JANICE KERNS (confirmed by Powder River Decree in Volume 6, at Page 291)
Use:	IRRIGATION OF 66.0 ACRES

This is a final order in other than a contested case. This order is subject to judicial review under ORS 183.484. Any petition for judicial review must be filed within the 60-day time period specified by ORS 183.484(2). Pursuant to ORS 536.075 and OAR 137-004-0080, you may petition for judicial review or petition the Director for reconsideration of this order. A petition for reconsideration may be granted or denied by the Director, and if no action is taken within 60 days following the date the petition was filed, the petition shall be deemed denied.

Priority Date: JANUARY 20, 1868 FOR TRACT 1 AND 1868 FOR TRACT 2
Rate: 1.65 CUBIC FEET PER SECOND
Limit/Duty: The amount of water used for irrigation, together with the amount secured under any other right existing for the same lands, is limited to ONE-FORTIETH of one cubic foot per second per acre, or its equivalent for each acre irrigated during the irrigation season of each year.
Source: ROCK CREEK, tributary of POWDER RIVER

Authorized Point of Diversion:

Twp	Rng	Mer	Sec	Q-Q	Measured Distances
7 S	38 E	WM	34	NW SW	BROWN DELONG - 3567 FEET SOUTH AND 5087 FEET WEST FROM THE NE CORNER OF SECTION 34
7 S	38 E	WM	34	NE SW	MEYERS HUNSTOCK - 2663 FEET SOUTH AND 2687 FEET WEST FROM THE NE CORNER OF SECTION 34

Authorized Place of Use:

IRRIGATION					
Twp	Rng	Mer	Sec	Q-Q	Acres
8 S	38 E	WM	1	SE SW	31.5
8 S	38 E	WM	12	NW NE	25.5
8 S	38 E	WM	12	NW NW	9.0
				Total	66.0

5. Temporary Transfer Application T-14428 proposes to temporarily change the place of use of the right to:

IRRIGATION					
Twp	Rng	Mer	Sec	Q-Q	Acres
7 S	38 E	WM	26	SE NW	32.5
7 S	38 E	WM	26	NE SW	32.5
7 S	38 E	WM	26	NW SW	1.0
				Total	66.0

6. A change in points of diversion are necessary to convey the water to the proposed temporary place of use. Temporary Transfer Application T-14428 proposes to move the authorized points of diversion downstream with approximate distances as described below:

Twp	Rng	Mer	Sec	Q-Q	Measured Distances	Distance from Authorized Well in Miles (mi.)	
7 S	38 E	WM	34	SW NE	UPPER FISHER (UF) - 2500 FEET SOUTH AND 2100 FEET WEST FROM THE NE CORNER OF SECTION 34	BROWN DELONG (BD)	0.5 mi.
						MEYERS HUNSTOCK (MH)	0.3 mi.
7 S	38 E	WM	34	NE SW	ROCK CREEK PIPELINE (RCPL) - 3040 FEET SOUTH AND 3102 FEET WEST FROM THE NE CORNER OF SECTION 34	BROWN DELONG (BD)	0.3 mi.
						MEYERS HUNSTOCK (MH)	0.1 mi.

7. The portion of the second right to be temporarily transferred is as follows:

Certificate: 74064 in the name of TIM & JAN KERNS (confirmed by Powder River Decree in Volume 6, at page 291)
Use: IRRIGATION OF 26.0 ACRES
Priority Date: JANUARY 20, 1868 FOR TRACT 1
Rate: 0.65 CUBIC FEET PER SECOND
Limit/Duty: The amount of water used for irrigation, together with the amount secured under any other right existing for the same lands, is limited to ONE-FORTIETH of one cubic foot per second per acre, or its equivalent for each acre irrigated during the irrigation season of each year.
Source: ROCK CREEK, tributary of POWDER RIVER

Authorized Points of Diversion:

Twp	Rng	Mer	Sec	Q-Q	Measured Distances
7 S	38 E	WM	34	NW SW	BROWN DELONG DITCH - 3567 FEET SOUTH AND 5087 FEET WEST FROM THE NE CORNER OF SECTION 34
7 S	38 E	WM	34	NE SW	HUNSTOCK MEYERS DITCH - 2663 FEET SOUTH AND 2687 FEET WEST FROM THE NE CORNER OF SECTION 34

Authorized Place of Use:

IRRIGATION					
Twp	Rng	Mer	Sec	Q-Q	Acres
8 S	38 E	WM	12	NE NW	26.0

8. Temporary Transfer Application T-14428 proposes to temporarily change the place of use of the right to:

IRRIGATION					
Twp	Rng	Mer	Sec	Q-Q	Acres
7 S	38 E	WM	26	SW NW	26.0

9. A change in points of diversion are necessary to convey the water to the proposed temporary place of use. Temporary Transfer Application T-14428 proposes to move the authorized points of diversion downstream with approximate distances as described below:

Twp	Rng	Mer	Sec	Q-Q	Measured Distances	Distance from Authorized Well in Miles (mi.)	
7 S	38 E	WM	34	SW NE	UPPER FISHER (UF) - 2500 FEET SOUTH AND 2100 FEET WEST FROM THE NE CORNER OF SECTION 34	BROWN DELONG (BD)	0.5 mi.
						MEYERS HUNSTOCK (MH)	0.3 mi.
7 S	38 E	WM	34	NE SW	ROCK CREEK PIPELINE (RCPL) - 3040 FEET SOUTH AND 3102 FEET WEST FROM THE NE CORNER OF SECTION 34	BROWN DELONG (BD)	0.3 mi.
						MEYERS HUNSTOCK (MH)	0.1 mi.

10. The portion of the third right to be temporarily transferred is as follows:

Certificate: 91649 in the name of KERNS RAINBOW RANCH, INC. (confirmed by Powder River Decree in Volume 6, at page 291)
Use: IRRIGATION OF 38.0 ACRES
Priority Date: JANUARY 20, 1868
Rate: 0.95 CUBIC FOOT PER SECOND
Limit/Duty: The amount of water used for irrigation, together with the amount secured under any other right for the same lands, is limited to ONE-FORTIETH of one cubic foot per second per acre, or its equivalent for each acre irrigated and shall be further limited to all other conditions and limitations contained in said decree.
Source: ROCK CREEK, a tributary of the POWDER RIVER

Authorized Points of Diversion:

Twp	Rng	Mer	Sec	Q-Q	Measured Distances
7 S	38 E	WM	34	NE SW	HUNSTOCK – MEYERS DITCH (ORIGINAL POD #2) - 2663 FEET SOUTH AND 2687 FEET WEST FROM THE NE CORNER OF SECTION 34
7 S	38 E	WM	34	NW SW	BROWN-DELONG DITCH (ADDITIONAL POD #1) - 3567 FEET SOUTH AND 5087 FEET WEST FROM THE NE CORNER OF SECTION 34

Authorized Place of Use:

IRRIGATION					
Twp	Rng	Mer	Sec	Q-Q	Acres
8 S	38 E	WM	12	SW NE	22.0
8 S	38 E	WM	12	SE NW	16.0
				Total	38.0

11. Temporary Transfer Application T-14428 proposes to temporarily change the place of use of the right to:

IRRIGATION					
Twp	Rng	Mer	Sec	Q-Q	Acres
7 S	38 E	WM	26	SW NW	6.5
7 S	38 E	WM	26	NW SW	31.5
				Total	38.0

12. A change in points of diversion are necessary to convey the water to the proposed temporary place of use. Temporary Transfer Application T-14428 proposes to move the authorized points of diversion downstream with approximate distances as described below:

Twp	Rng	Mer	Sec	Q-Q	Measured Distances	Distance from Authorized Well in Miles (mi.)	
7 S	38 E	WM	34	SW NE	UPPER FISHER (UF) - 2500 FEET SOUTH AND 2100 FEET WEST FROM THE NE CORNER OF SECTION 34	BROWN DELONG (BD)	0.5 mi.
						MEYERS HUNSTOCK (MH)	0.3 mi.
7 S	38 E	WM	34	NE SW	ROCK CREEK PIPELINE (RCPL) - 3040 FEET SOUTH AND 3102 FEET WEST FROM THE NE CORNER OF SECTION 34	BROWN DELONG (BD)	0.3 mi.
						MEYERS HUNSTOCK (MH)	0.1 mi.

13. The portion of the fourth right to be temporarily transferred is as follows:

Certificate: 95712 in the name of ARLENE M. DETHLOFF (confirmed by Powder River Decree in Volume 6, at page 291)

Use: IRRIGATION OF 130.0 ACRES

Priority Date: 1872

Limit/Duty: The use is limited to 1/40 CUBIC FOOT PER SECOND PER ACRE or its equivalent in case of rotation, measured at the point of diversion from the source.

Source: ROCK CREEK, a tributary to the POWDER RIVER

Authorized Points of Diversion:

Twp	Rng	Mer	Sec	Q-Q	Measured Distances
7 S	38 E	WM	34	SW NE	H.K. FISHER AND A. LONG DITCH - 2500 FEET SOUTH AND 2100 FEET WEST FROM THE NE CORNER OF SECTION 34
7 S	38 E	WM	34	NE SW	ROCK CREEK PIPELINE - 3040 FEET SOUTH AND 3102 FEET WEST FROM THE NE CORNER OF SECTION 34

Authorized Place of Use:

IRRIGATION					
Twp	Rng	Mer	Sec	Q-Q	Acres
7 S	38 E	WM	26	SW NW	32.5
7 S	38 E	WM	26	SE NW	32.5
7 S	38 E	WM	26	NE SW	32.5
7 S	38 E	WM	26	NW SW	32.5
				Total	130.0

14. Temporary Transfer Application T-14428 proposes to temporarily change the place of use of the right to:

IRRIGATION					
Twp	Rng	Mer	Sec	Q-Q	Acres
8 S	38 E	WM	1	SE SW	31.5
8 S	38 E	WM	12	NW NE	25.5
8 S	38 E	WM	12	SW NE	22.0
8 S	38 E	WM	12	NE NW	26.0
8 S	38 E	WM	12	NW NW	9.0
8 S	38 E	WM	12	SE NW	16.0
Total					130.0

15. A change in points of diversion are necessary to convey the water to the proposed temporary place of use. Temporary Transfer Application T-14428 proposes to move the authorized points of diversion downstream with approximate distances as described below:

Twp	Rng	Mer	Sec	Q-Q	Measured Distances	Distance from Authorized Well in Miles (mi.)	
7 S	38 E	WM	34	NW SW	BROWN DELONG DITCH - 3567 FEET SOUTH AND 5087 FEET WEST FROM THE NE CORNER OF SECTION 34	UPPER FISHER (UF)	0.5 mi.
						ROCK CREEK PIPELINE (RCPL)	0.3 mi.
7 S	38 E	WM	34	NE SW	MEYERS HUNSTOCK DITCH - 2663 FEET SOUTH AND 2687 FEET WEST FROM THE NE CORNER OF SECTION 34	UPPER FISHER (UF)	0.3 mi.
						ROCK CREEK PIPELINE (RCPL)	0.1 mi.

Temporary Transfer Review Criteria

16. Water has been used within the last five years according to the terms and conditions of the rights. There is no evidence available that would demonstrate that the rights are subject to forfeiture under ORS 540.610.
17. A pump, pipeline, and sprinkler system sufficient to use the full amount of water allowed under the existing rights are present.
18. The proposed changes would prevent the lands from which the water right is removed during the period of the temporary transfer from receiving water under the transferred rights, as required by ORS 540.523(7).
19. The proposed changes would not result in injury to other water rights. This finding is made through an abbreviated review recognizing that the transfer may be revoked under ORS 540.523(5) if the Department later finds that the transfer is causing injury to any existing water right.

Conclusions of Law

The temporary changes in place of use and points of diversion to convey water to the temporary place of use proposed in Temporary Transfer Application T-14428 are consistent with the requirements of ORS 540.523 and OAR 690-380-8000.

Now, therefore, it is ORDERED:

1. The temporary change in place of use and change in points of diversion to convey water to the temporary place of use proposed in Temporary Transfer Application T-14428 are approved.
2. The former place of use **shall not** be irrigated as part of these water rights during the 2024, 2025, 2026, 2027, and 2028 irrigation seasons.
3. The use shall revert to the authorized place of use at the end of the 2028 irrigation season.
4. The approval of this temporary transfer may be revoked or modified if the Department finds the changes cause injury to any existing water right.
5. The quantity of water diverted at the proposed temporary points of diversion shall not exceed the quantity of water lawfully available at the original points of diversion.
6. A subsequent application for permanent transfer of Certificates 74062, 74064, 91649, and 95712 shall be subject to a full and complete review to determine consistency with the requirements of OAR Chapter 690, Division 380. Approval of this temporary transfer does not establish a precedent for approval of a subsequent application filed for a permanent transfer.
7. The use of water at the temporary place of use authorized by this transfer shall be in accordance with the terms and conditions of Certificates 74062, 74064, 91649, and 95712.
8. The time during which water is used under this approved temporary transfer does not apply toward a finding of forfeiture under ORS 540.610.
9. Water use measurement conditions:
 - a. Before water use may begin under this order, the water user shall install a weir, or, with prior approval of the Director, another suitable measuring device, at each point of diversion (new and existing).
 - b. The water user shall maintain the weir or measuring devices in good working order.
 - c. The water user shall allow the Watermaster access to the weir or measuring devices; provided however, where the weir or measuring devices are located within a private structure, the Watermaster shall request access upon reasonable notice.

10. The use of the remaining water rights described by Certificates 74062, 74064, 91649, and 95712 shall continue to be in accordance with the terms and conditions of Certificates 74062, 74064, 91649, and 95712.

Dated in Salem, Oregon on **JUL 3 - 2024**

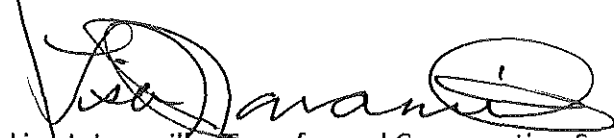

Lisa J. Jaramillo, Transfer and Conservation Section Manager, for
IVAN GALL, DIRECTOR
Oregon Water Resources Department

Mailing Date: **JUL 5 - 2024**

WATER RIGHT TRANSFER COVER SHEET

Transfer: T-14428

Transfer Specialist: *Scott*

Transfer Type: Temporary Transfer

DROUGHT? ☐

Applicant: Cameron S. Kerns 15288 Muddy Creek Haines, OR 97833	Agent:	Receiving Landowner:
Current Landowner if other than Applicant:	CWRE:	Irrigation District:
Affected Local Gov'ts: Baker County	Affected Tribal Gov't:	BOR Notified (date):

Water Rights Affected

File Marked	App. File # or Decree Name	Permit	Certificate
<input type="checkbox"/>			74062
<input type="checkbox"/>			74064
<input type="checkbox"/>	<i>Decree</i>		91649
			95712

Key Dates & Initial Actions (Support Staff)

Rec'd: March 26, 2024	Proposed Action(s): POINT OF DIVERSION; PLACE OF USE	
Fees Pd: 2582.00	Acknowledgement Letter Sent <input checked="" type="checkbox"/>	Basin: 9 Powder
Initial Public Notice: 4/2/2024	County sent cc: of Ack Letter <input type="checkbox"/>	County: BAKER
WM District: 8 Marcy J. Osborn	WM Review request sent:	WM Review date received:
Groundwater	GW Review sent:	GW Review date received:

Peer Review:

Document	Drafted	Peer Review	Coordinator	Changes Made	Signature Bin	Signature Date
FO	Date: <i>6/10/24</i> Initials: <i>Scott</i>	Date: <i>6/11/24</i> Initials: <i>Joan</i>	Date: <i>6/28/24</i> Initials: <i>SARAH</i>	Date: <i>6/28/24</i> Initials: <i>Scott</i>	Date: <i>6/28/24</i> No. of docs for sig: <i>1</i> WM Sheet <input checked="" type="checkbox"/>	Date: <i>7/3/24</i>

Special Issues: _____

Special Order Volume: Vol. *131* Pages *502-509*

Watermaster Review Form: Water Right Transfer



Oregon Water Resources Department
725 Summer St NE, Suite A
Salem, Oregon 97301-1266
(503) 986-0900
www.oregon.gov/OWRD

Transfer Application: T-14428

Review Due Date: 04/28/2024

Applicant Name: Cameron Kerns

Proposed Changes: ☒ POU ☒ POD ☒ POA ☐ USE ☐ OTHER

Reviewer(s): Marcy Osborn

Date of Review: 04/01/2024

1. Do you have evidence that the right has not been used in the last 5 years and that the presumption of forfeiture would not likely be rebuttable? ☐ Yes ☒ No If "Yes", attach evidence (e.g. dated aerial photo showing pavement or building on the land for >5 yrs.)
2. Is there a history of regulation on the source that serves this (or these) right(s) that has involved the transferred right(s) and downstream water rights? ☒ Yes ☐ No Generally characterize the frequency of any regulation or explain why regulation has not occurred:
Rock Creek is heavily regulated every year.
3. Have headgate notices been issued for the source that serves the transferred right(s)?
☐ Yes ☒ No ☐ Records not available.
4. In your estimation, after the proposed change, would distribution of water for the right(s) result in regulation of other water rights that would not have occurred if use under the original right(s) was/were maximized? ☐ Yes ☒ No If "Yes", explain:
5. In your estimation, if the proposed change is approved, are there upstream water rights that would be affected? ☐ Yes ☒ No If "Yes", describe how the rights would be affected and list the rights most affected:

6. Check here ☐ if it appears that downstream water rights benefit from return flows resulting from the current use of the transferred right(s)? If you check the box, generally characterize the locations where the return flows likely occur and list the water rights that benefit most:

☒ N/A

7. For POD changes and instream transfers, check here if there are channel losses between the old and new PODs or within the proposed instream reach? If you check the box, describe and, if possible, estimate the losses:

☒ N/A

8. For instream transfers that propose protection of a reach beyond the mouth of the source stream:

☒ N/A Would the quantity be measureable into the receiving stream consistent with OAR 690-077-0015(8)? ☐ Yes ☐ No

9. For POU changes: ☐ N/A Is it likely the original place of use would continue to receive water from the same source? ☒ Yes ☐ No If "Yes", explain:

The applicant is "flip flopping" priority dates, so all the ground will still be irrigated.

10. For POU or USE changes: ☐ N/A In your best judgment, would use of the existing right at "full face value," result in the diversion of more water than can be used beneficially and without waste?

☐ Yes ☒ No If "Yes", explain:

11. For POU changes that involve micro-irrigation: ☒ N/A

- a. Has the applicant made changes (absent a transfer) to convert to micro-irrigation within the current place of use boundary of the water right proposed for transfer, and previously demonstrated to the Department through monitoring and site inspections by the Watermaster that the proposed transfer will not result in injury or enlargement?

☐ Yes ☐ No If "Yes", explain:

- b. Has a temporary transfer of this nature been previously filed and approved on the same lands (or portions thereof) as those lands involved in this transfer?

☐ Yes ☒ No If "Yes", answer the following:

- i. Were there any problems with more acres being irrigated (or wetted) than were authorized under the temporary transfer? ☐ Yes ☐ No If "Yes", explain:
- ii. Did the designated areas that were to remain dry (or not wetted) under the temporary transfer actually remain dry? ☐ Yes ☐ No If "No", explain:
- iii. Did the applicant comply with and meet all of the conditions of the temporary transfer? ☐ Yes ☐ No If "No", explain:
- iv. Do you have any other observations regarding the temporary transfer? ☐ Yes ☐ No If "Yes", describe:
- v. Did the applicant demonstrate to the Department through monitoring and site inspections by the Watermaster that neither injury nor enlargement occurred as a result of the temporary transfer? ☐ Yes ☐ No If "No", explain:

- c. To the best of your knowledge, if this transfer is approved, does it appear that:

i. "Injury" will occur to other water rights that share the same source?
☐ Yes ☒ No If "Yes", explain:

ii. "Enlargement" of the water right being transferred will occur?
☐ Yes ☒ No If "Yes", explain:

12. Are there other issues not identified through the above questions that should be considered in determining whether the change "can be effected without injury to other rights"?

☐ Yes ☒ No If "Yes", explain:

13. What alternatives may be available for addressing any issues identified above:

14. Do conditions need to be included in the transfer order to avoid enlargement of the right or injury to other rights? ☐ No ☒ Yes, as checked and provided below:

☐ For POU changes that involve micro-irrigation, provide the monitoring and reporting conditions necessary to prevent injury/enlargement:

☐ A Headgate should be required prior to diverting water.

☒ Measurement Devices for POD or POA: (if this condition is selected, also fill in the top sections of Page 4)

a. Before water use may begin under this order, the water user shall install a totalizing flow meter, or, with prior approval of the Director, another suitable measuring device, ☒ at each point of diversion/appropriation (new and existing) OR at each new point of diversion/appropriation ☐ with the exception that water rights issued to the Bureau of Reclamation or an irrigation district (or similar entity) are not subject to this condition.*

b. The water user shall maintain the meters or measuring devices in good working order.

c. The water user shall allow the Watermaster access to the meters or measuring devices; provided however, where the meters or measuring devices are located within a private structure, the Watermaster shall request access upon reasonable notice.

☐ Reservoir water use measurement: (if this condition is selected, also fill in the top sections of Page 4)

a. Before water use may begin under this order, the water user shall install staff gages, or, with prior approval of the Director, other suitable measuring devices, that measure the entire range and stage between empty and full in each reservoir. Staff gages shall be United States Geological Survey style.*

b. Before water use may begin under this order, if the reservoir is located in channel, weirs or other suitable measuring devices must be installed upstream and downstream of the reservoir, and, an adjustable outlet valve must be installed. The water user shall maintain such devices in good working order. A written waiver may be obtained, if in the judgment of the Director, the installation of weirs or other suitable measuring devices, or the adjustable outlet valve, will provide no public benefit.

* The following alternative device(s) should be substituted for the bold, underlined device in the above selected condition:

<input checked="" type="checkbox"/> Weir	<input type="checkbox"/> Submerged Orifice
<input type="checkbox"/> Parshall Flume	<input type="checkbox"/> Flow Restrictor
<input type="checkbox"/> Other: _____	

Oregon Water Resources Department

Measurement Condition Information for the Applicant

(To be sent with the Draft Preliminary Determination or Final Order)

Transfer #: T- 14428



In order to avoid enlargement of the right or injury to other rights, a **weir** will
be required to be installed prior to diversion of water, as a condition of this transfer:



at each point of diversion/appropriation (new and existing) **OR**



at each new point of diversion/appropriation.

For additional information, or to obtain approval of a different type of measurement device, the applicant should contact the area Watermaster:

Watermaster name: Marcy Osborn

District: 8

Address: 39155 Pocahontas Rd.

City/State/Zip: Baker City, OR 97814

Phone: 541-519-6395

Email: marcy.j.osborn@water.oregon.gov

Note: If a device other than the one specified in the Preliminary Determination or Final Order is approved by the Watermaster, fill out and mail the form below to the Salem office.

Approval of an Alternate Measurement Device

T-

(to be filled out after consultation with the applicant, or after a site visit)

On behalf of the Director, I authorize use of the following suitable alternate measurement device:

Watermaster signature

District

Date

If this form is used for approval of an alternative measurement device, it must be mailed to:

Oregon Water Resources Department
725 Summer Street NE, Suite A
Salem, OR 97301-1266

AMENDED

Map to Accompany
Temporary Transfer
for
Cameron Kerns
"FROM" Ground



Scale: 1" = 1320'

T.7S, R. 38E Sect. 34

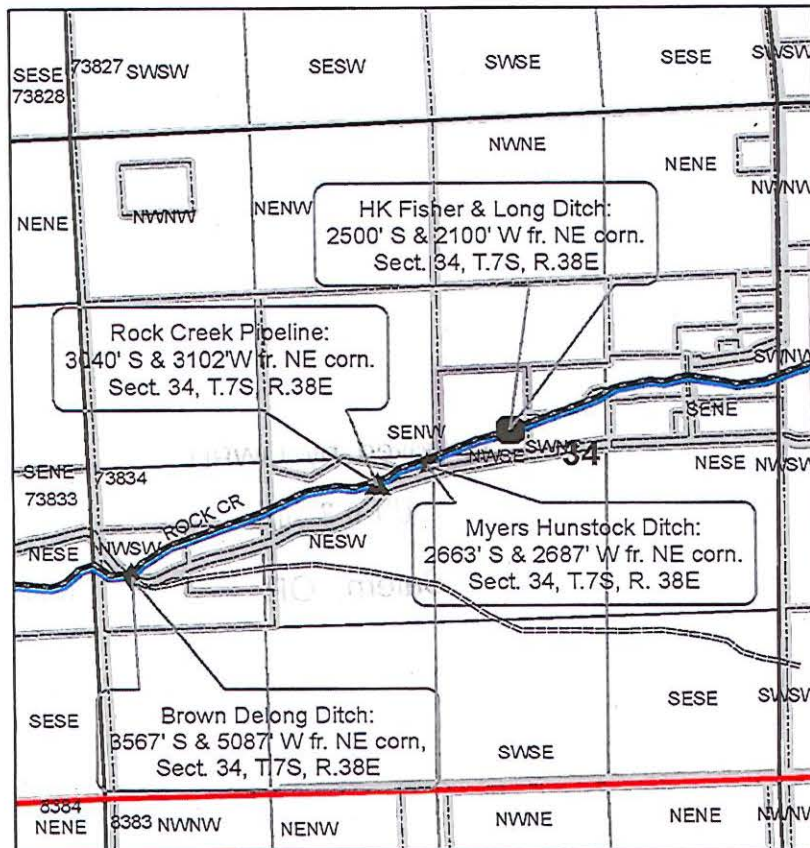

T.8S, R. 38E Sect. 1 & 12

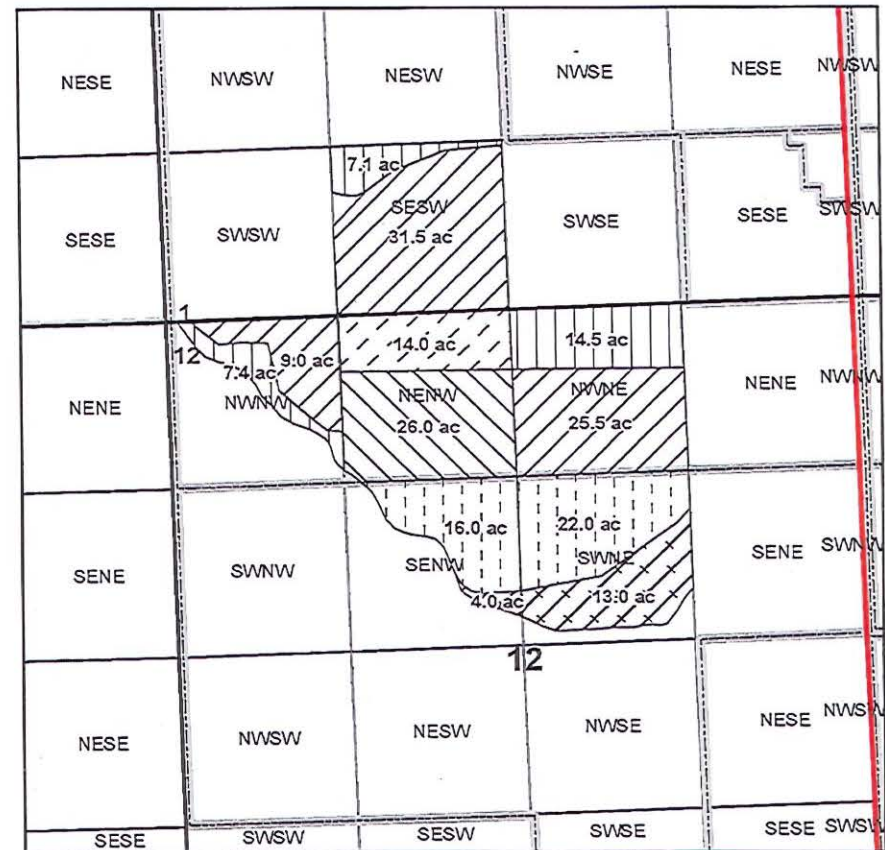

Legend

Irrigation

Received by OWRD

JUN 03 2024

Salem, OR

SUPERSEDING

Cert

	C-74062	1868
	C-74062 RR	1868
	C-74064	1868
	C-74064 RR	1868
	C-91649	1868
	C-91649 RR	1868

Map to Accompany Temporary Transfer for Cameron Kerns "FROM" Ground

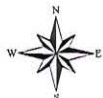

Scale: 1" = 1320'

T.7S, R. 38E Sect. 34

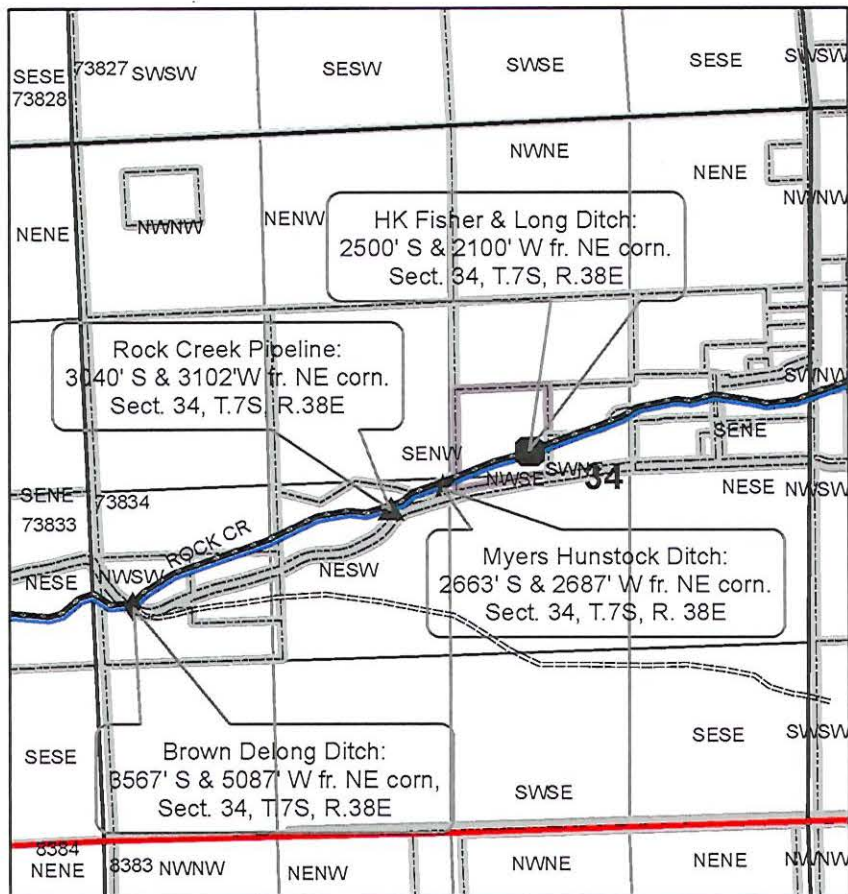

T.8S, R. 38E Sect. 1 & 12

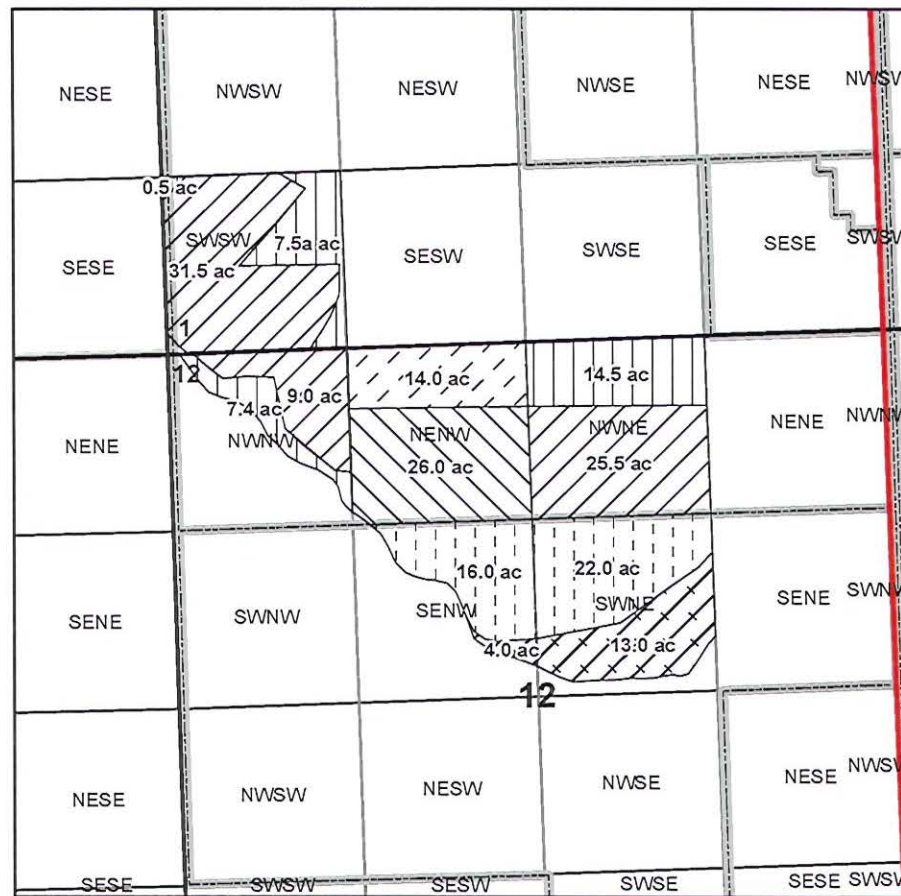

Legend

SUPERSEDED

Irrigation

Cert

- C-74062 1868
- C-74062 RR 1868
- C-74064 1868
- C-74064 RR 1868
- C-91649 1868
- C-91649 RR 1868

RECEIVED

MAR 26 2024

OWRD

14428 -

AMENDED

Map to Accompany
Temporary Transfer
for
Cameron Kerns
"TO" Ground



Scale: 1" = 1320'

T.7S, R. 38E Sect. 34

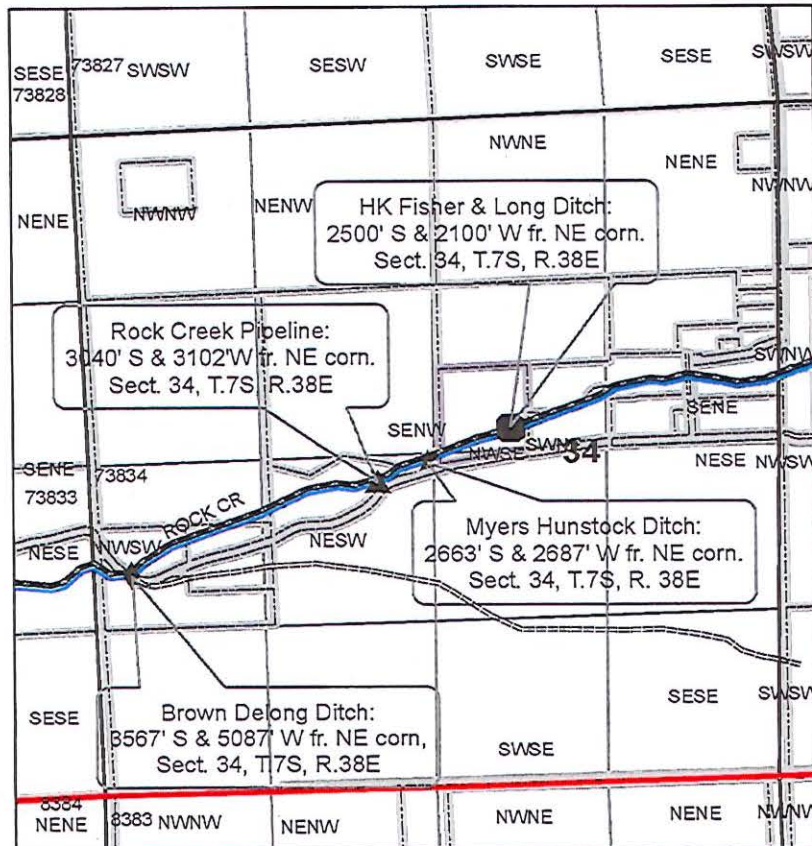

T.8S, R. 38E Sect. 1 & 12

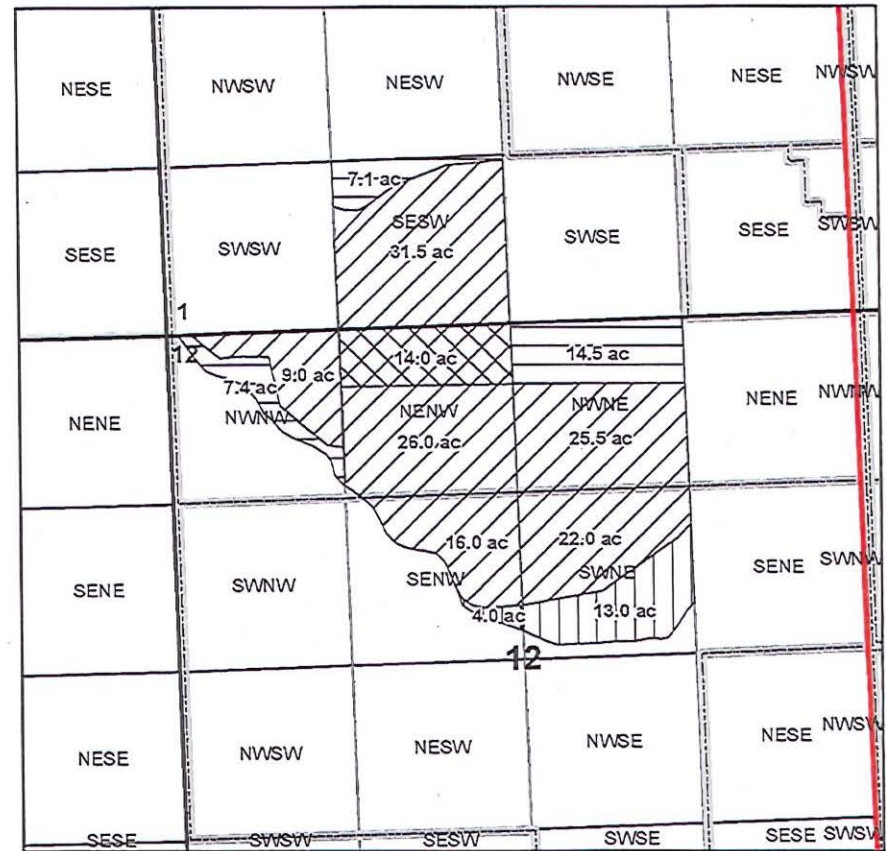

Legend

Irrigation

- C-91649 RR 1868
- C-74062 RR 1868
- C-74064 RR 1868
- C-95712 1872

Received by OWRD

JUN 03 2024

Salem, OR

SUPERSEDING

T.7S, R. 38E Sect. 34

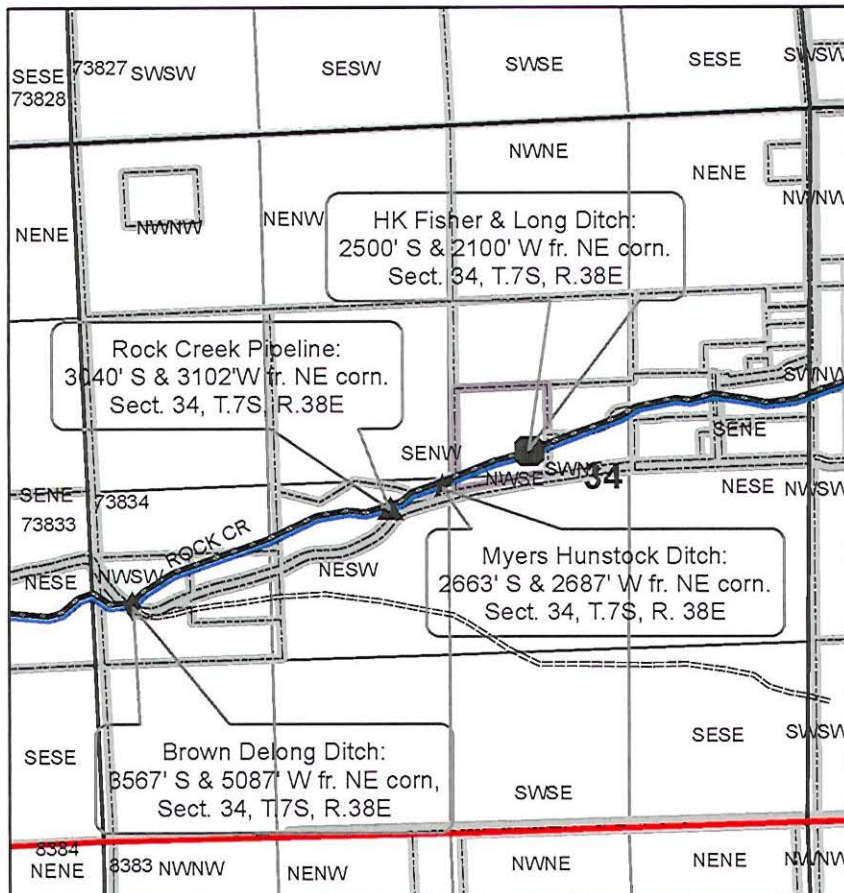

The map shows a grid of sections. Section 12 is the central focus, containing several shaded parcels with the following acreage values:

- Top-left parcel: 0.5 ac
- Parcel below 0.5 ac: 31.5 ac
- Parcel to the right of 31.5 ac: 7.5a ac
- Parcel below 31.5 ac: 7.4 ac
- Parcel to the right of 7.4 ac: 9.0 ac
- Parcel to the right of 9.0 ac: 14.0 ac
- Parcel to the right of 14.0 ac: 14.5 ac
- Parcel below 14.0 ac: 26.0 ac
- Parcel to the right of 26.0 ac: 25.5 ac
- Parcel below 26.0 ac: 16.0 ac
- Parcel to the right of 16.0 ac: 22.0 ac
- Parcel below 16.0 ac: 4.0 ac
- Parcel to the right of 4.0 ac: 13.0 ac

The map also includes labels for surrounding sections and a red line running vertically along the right edge.

	C-91649 RR 1868
	C-74062 RR 1868
	C-74064 RR 1868
	C-95712 1872

14428 -

Map to Accompany Temporary Transfer for Cameron Kerns "TO" Ground



Scale: 1" = 1320'

T.7S, R. 38E Sect. 34

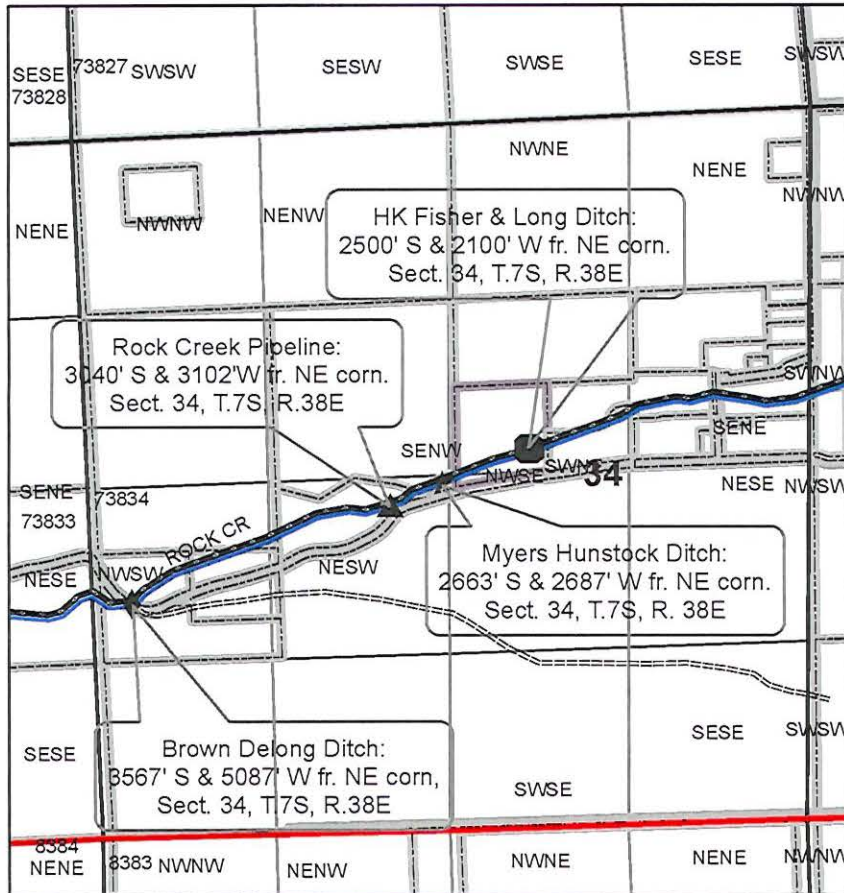

T.7S, R. 38E Sect. 26

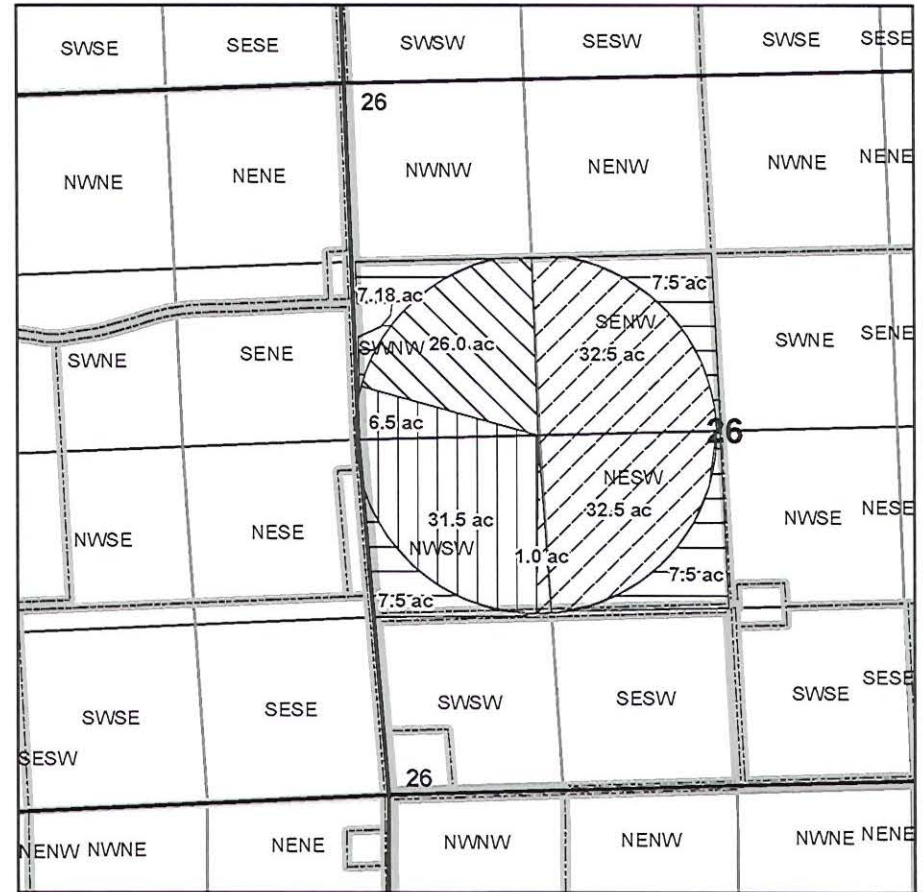

Legend

Irrigation

- C-74062 1868
- C-74064 1868
- C-91649 1868
- C-95712 RR 1872

RECEIVED

MAR 26 2024

OWRD

14428 -

T.7S, R. 38E Sect. 34

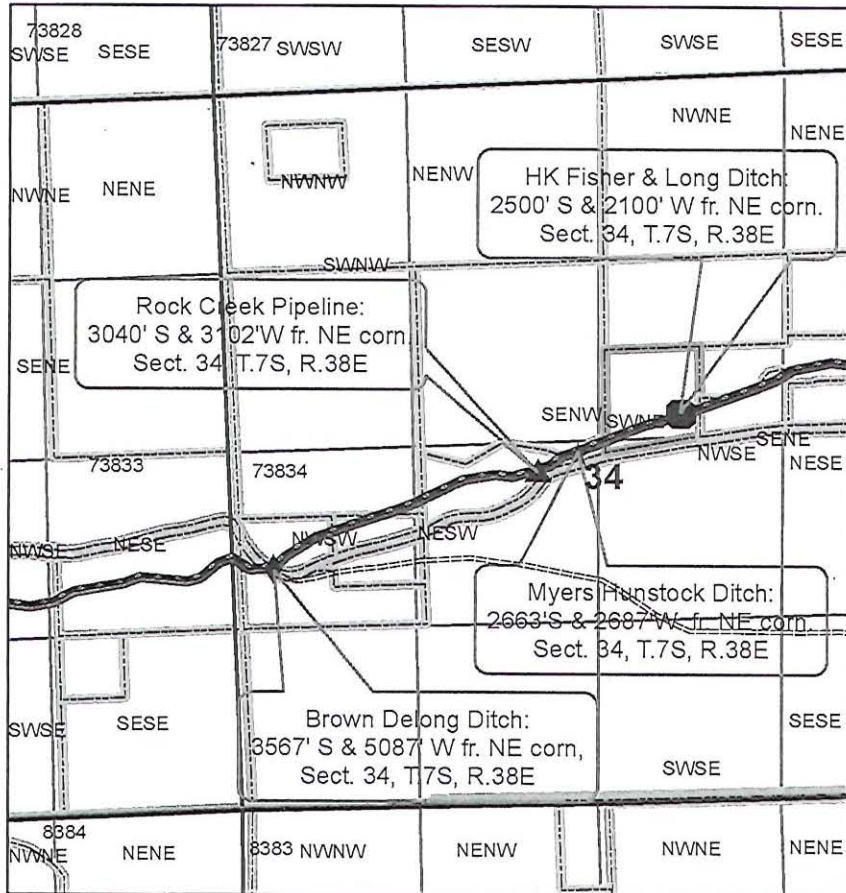

Cert_

 C-95712 RR 1872

OWRD

14428 -



Oregon

Tina Kotek, Governor

Water Resources Department

North Mall Office Building

725 Summer St NE, Suite A

Salem, OR 97301

Phone 503 986-0900

Fax 503 986-0904

March 29, 2024

Cameron S. Kerns
15288 Muddy Creek
Haines, OR 97833

Reference: Application T-14428

On March 26, 2024, the Department received your water right Temporary Transfer Application. The application was accompanied by \$2582.00. Receipt number 142600 is enclosed.

By copy of this letter, we are asking the Watermaster for a report regarding the potential for injury to existing water rights which may be caused by the requested change.

Except as provided under ORS 540.510(3) for municipalities, you may not **temporarily** use water at the new place of use or from the new point of diversion until a final order approving the temporary transfer application has been issued by the Department. Additionally, pursuant to OAR 690-380-8010, the lands from which an irrigation water right is to be temporarily transferred and the land to which the right is to be temporarily transferred may not both receive water during the same season. If the temporary transfer is approved during an irrigation season and water has already been used at the currently authorized location during that season, then the temporary transfer will not take effect until the following season.

If the land is sold before the temporary transfer is approved, the buyer's consent to the temporary transfer will be required unless a recorded deed or other legal document clearly established that the water right was not conveyed in the sale.

If you have any questions, please contact the Transfer Section at (503) 986-0935.

Cc: Watermaster Dist. #8, Marcy J. Osborn (via email)
Baker County, Local Government

Enclosure

**STATE OF OREGON
WATER RESOURCES DEPARTMENT**

725 Summer St. N.E. Ste. A
SALEM, OR 97301-4172
(503) 986-0900 / (503) 986-0904 (fax)

RECEIPT # **142600**

INVOICE # _____

RECEIVED FROM:

*Kerns Rainbow Ranch Inc.
Tim & Jen, Tim A. Kerns
Kerns*

BY:

APPLICATION

PERMIT

TRANSFER

T-M428

CASH:

CHECK: #

OTHER: (IDENTIFY)

☐

☒ *26122*

TOTAL REC'D \$ *2,582.00*

1083 TREASURY 4170 WRD MISC CASH ACCT

0407 COPIES

\$

OTHER: (IDENTIFY)

\$

0243 I/S Lease

0244 Muni Water Mgmt. Plan

0245 Cons. Water

4270 WRD OPERATING ACCT

MISCELLANEOUS

0407 COPY & TAPE FEES

\$

0410 RESEARCH FEES

\$

0408 MISC REVENUE: (IDENTIFY)

\$

TC162 DEPOSIT LIAB. (IDENTIFY)

\$

0240 EXTENSION OF TIME

\$

WATER RIGHTS:

EXAM FEE

RECORD FEE

0201 SURFACE WATER

\$

0202

\$

0203 GROUND WATER

\$

0204

\$

0205 TRANSFER

\$ *2,582.00*

WELL CONSTRUCTION

EXAM FEE

LICENSE FEE

0218 WELL DRILL CONSTRUCTOR

\$

0219

\$

LANDOWNER'S PERMIT

0220

\$

OTHER (IDENTIFY)

0536 TREASURY 0437 WELL CONST. START FEE

0211 WELL CONST START FEE

\$

CARD#

0210 MONITORING WELLS

\$

CARD#

OTHER (IDENTIFY)

0607 TREASURY 0467 HYDRO ACTIVITY

LIC NUMBER

0233 POWER LICENSE FEE (FW/WRD)

\$

0231 HYDRO LICENSE FEE (FW/WRD)

\$

HYDRO APPLICATION

\$

TREASURY OTHER / RDX

FUND _____ TITLE _____

OBJ. CODE _____ VENDOR # _____

DESCRIPTION _____

\$

RECEIPT: **142600**

DATED: *3-26-2024*

BY: *[Signature]*

Application for Water Right
Temporary or Drought Temporary Transfer
Part 1 of 5 – Minimum Requirements Checklist



Oregon Water Resources Department
725 Summer Street NE, Suite A
Salem, Oregon 97301-1266
(503) 986-0900
www.oregon.gov/OWRD

This temporary transfer application will be returned if Parts 1 through 5
and all required attachments are not completed and included.

For questions, please call (503) 986-0900, and ask for Transfer Section.

RECEIVED

MAR 26 2024

OWRD

FOR ALL TEMPORARY TRANSFER APPLICATIONS

Check all items included with this application. (N/A = Not Applicable)

- ☒ Part 1 – Completed Minimum Requirements Checklist.
- ☒ Part 2 – Completed Temporary Transfer Application Map Checklist.
- ☒ Part 3 – Application Fee, payable by check to the Oregon Water Resources Department, and completed Fee Worksheet, page 3. Try the online fee calculator at:
http://apps.wrd.state.or.us/apps/misc/wrd_fee_calculator.
- ☒ Part 4 – Completed Applicant Information and Signature.
- ☒ Part 5 – Information about Transferred Water Rights: **How many water rights are to be transferred? 4** List them here: **95712, 91649, 74062, 74064**
Please include a separate Part 5 for each water right. (See instructions on page 6)
- ☒ ☐ N/A For standard Temporary Transfer (one to five years) **Begin Year: 2024 End Year: 2028.**
- ☐ ☒ N/A Temporary Drought Transfer (Only in counties where the Governor has declared drought)

Attachments:

- ☒ Completed Temporary Transfer Application Map.
- ☒ Completed Evidence of Use Affidavit and supporting documentation.
- ☒ Current recorded **deed** for the land **from** which the authorized place of use is **temporarily** being moved. **All entities**
- ☐ ☒ N/A Affidavit(s) of Consent from Landowner(s) (if the applicant does not own the land upon which the water right is located.)
- ☐ ☒ N/A Supplemental Form D – For water rights served by or issued in the name of a district. Complete when the temporary transfer applicant is not the district.
- ☒ ☐ N/A Oregon Water Resources Department's Land Use Information Form with approval and signature from each local land use authority in which water is to be diverted, conveyed, and/or used. Not required if water is to be diverted, conveyed, and/or used only on federal lands or if all of the following apply: a) a change in place of use only, b) no structural changes, c) the use of water is for irrigation only, and d) the use is located within an irrigation district or an exclusive farm use zone.
- ☐ ☒ N/A Water Well Report/Well Log for changes in point(s) of appropriation (well(s)) or additional point(s) of appropriation (if necessary to convey water to the proposed place of use).

(For Staff Use Only)

WE ARE RETURNING YOUR APPLICATION FOR THE FOLLOWING REASON(S):

- ☐ Application fee not enclosed/insufficient ☐ Map not included or incomplete
- ☐ Land Use Form not enclosed or incomplete
- ☐ Additional signature(s) required ☐ Part _____ is incomplete

Other/Explanation _____

Staff: _____ Phone: _____ Date: ____/____/____

Part 2 of 5 – Temporary Transfer Application Map Checklist

OWRD

Your temporary transfer application will be returned if any of the map requirements listed below are not met.

Please be sure that the temporary transfer application map you submit includes all the required items and matches the existing water right map. Check all boxes that apply.

- ☒ ☐ N/A If more than three water rights are involved, separate maps are needed for each water right.
- ☒ Permanent quality printed with dark ink on good quality paper.
- ☒ The size of the map can be 8½ x 11 inches, 8½ x 14 inches, 11 x 17 inches, or up to 30 x 30 inches. For 30 x 30 inch maps, one extra copy is required.
- ☒ A north arrow, a legend, and scale.
- ☒ The scale of the map must be: 1 inch = 400 feet, 1 inch = 1,320 feet; the scale of the Final Proof/Claim of Beneficial Use Map (the map used when the permit was certificated); the scale of the county assessor map if the scale is not smaller than 1 inch = 1,320 feet; or a scale that has been pre-approved by the Department.
- ☒ Township, Range, Section, ¼ ¼, DLC, Government Lot, and other recognized public land survey lines.
- ☒ Tax lot boundaries (property lines) are required. Tax lot numbers are recommended.
- ☒ Major physical features including rivers and creeks showing direction of flow, lakes and reservoirs, roads, and railroads.
- ☒ Major water delivery system features from the point(s) of diversion/appropriation such as main pipelines, canals, and ditches.
- ☐ Existing place of use that includes separate hachuring for each water right, priority date, and use including number of acres in each quarter-quarter section, government lot, or in each quarter-quarter section as projected within government lots, donation land claims, or other recognized public land survey subdivisions. If less than the entirety of the water right is being changed, a separate hachuring is needed for lands left unchanged.
- ☒ ☐ N/A Proposed temporary place of use that includes separate hachuring for each water right, priority date, and use including number of acres in each quarter-quarter section, government lot, or in each quarter-quarter section as projected within government lots, donation land claims, or other recognized public land survey subdivisions.
- ☒ Existing point(s) of diversion or well(s) with distance and bearing or coordinates from a recognized survey corner. This information can be found in your water right certificate or permit.
- ☒ ☐ N/A If you are proposing a change in point(s) of diversion or well(s) to convey water to the new temporary place of use, show the proposed location and label it clearly with distance and bearing or coordinates. If GPS coordinates are used, latitude-longitude coordinates may be expressed as either degrees-minutes-seconds with at least one digit after the decimal (example – 42°32'15.5") or degrees-decimal with five or more digits after the decimal (example – 42.53764°).

FEE WORKSHEET for TEMPORARY (not drought) TRANSFERS					
1	Base Fee (includes temporary change to one water right for up to 1 cfs)	1	\$950.00		
2	Number of water rights included in transfer: <u>4 (2a)</u> Subtract 1 from the number in 3a above: <u>3 (2b)</u> If only one water right this will be 0 Multiply line 2b by \$310.00 and enter » » » » » » » » » » » » » » »	2	930.00		
3	Do you propose to change the place of use for a non-irrigation use? <input checked="" type="checkbox"/> No: enter 0 on line 3 » » » » » » » » » » » » » » » <input type="checkbox"/> Yes: enter the cfs for the portions of the rights to be transferred: _____(3a) Subtract 1.0 from the number in 3a above: _____(3b) If 3b is 0, enter 0 on line 3 » » » » » » » » » » » » » » » If 3b is greater than 0, round up to the nearest whole number: _____(3c)and multiply 4c by \$210.00, then enter on line 3	3	0	RECEIVED MAR 26 2021 OWRD	
4	Do you propose to change the place of use for an irrigation use? <input type="checkbox"/> No: enter 0 on line 4 » » » » » » » » » » » » » » » <input checked="" type="checkbox"/> Yes: enter the number of acres in the footprint of the place of use for the portions of the rights to be transferred: <u>260 (4a)</u> Multiply the number of acres in 4a above by \$2.70 and enter on line 4 » »	4	702.00		
5	Add entries on lines 1 through 4 above » » » » » » » » » Subtotal:	5	2582.00		
6	Is this transfer: <input type="checkbox"/> necessary to complete a project funded by the Oregon Watershed Enhancement Board (OWEB) under ORS 541.932? <input type="checkbox"/> endorsed in writing by ODFW as a change that will result in a net benefit to fish and wildlife habitat? If one or more boxes is checked, multiply line 5 by 0.5 and enter on line 6 » If no box is applicable, enter 0 on line 7» » » » » » » » » » » » » » »	6	0		
7	Subtract line 6 from line 5 » » » » » » » » » » » Transfer Fee:	7	2582.00		

FEE WORKSHEET for TEMPORARY DROUGHT TRANSFERS			
1	Base Fee (includes drought application and recording fee for up to 1 cfs)	1	\$200.00
	Enter the cfs for the portions of the rights to be transferred (see example below*): <div style="text-align: right;">_____ (2a)</div> Subtract 1.0 from the number in 2a above: _____ (2b) If 2b is 0, enter 0 on line 2 » » » » » » » » » » » » » » » » If 2b is greater than 0, round up to the nearest whole number: _____ (2c) and multiply 2c by \$50, then enter on line 2 » » » » » » » » »		
2		2	
3	Add entries on lines 1 through 2 above » » » » » » » » » Transfer Fee:	3	

1. Divide total authorized cfs by total acres in the water right (*for C12345, $1.25 \text{ cfs} \div 100 \text{ ac}$*); then multiply by the number of acres to be transferred to get the transfer cfs ($\times 45 \text{ ac} = 0.56 \text{ cfs}$).
2. If the water right certificate does not list total cfs, but identifies the allowable use as 1/40 or 1/80 of a cfs per acre; multiply number of acres proposed for change by either 0.025 (1/40) or 0.0125 (1/80). (*For C87654, $45.0 \text{ ac} \times 0.0125 \text{ cfs/ac} = 0.56 \text{ cfs}$*)
3. Add cfs for the portions of water rights on all the land included in the transfer; however **do not count cfs for supplemental rights on acreage for which you have already calculated the cfs fee for the primary right on the same land**. The fee should be assessed only once for each "on the ground" acre included in the transfer. (*In this example, blank 2a would be only 0.56 cfs, since both rights serve the same 45.0 acres. Blank 2b would be 0 and Line 2 would then also become 0*).

Part 4 of 5 – Applicant Information and Signature

Applicant Information

APPLICANT/BUSINESS NAME Cameron Kerns			PHONE NO. 541-403-0829	ADDITIONAL CONTACT NO.
ADDRESS 15288 Muddy Creek Ln.			FAX NO.	
CITY Haines	STATE OR	ZIP 97833	E-MAIL beaverrgr@aol.com	
BY PROVIDING AN E-MAIL ADDRESS, CONSENT IS GIVEN TO RECEIVE ALL CORRESPONDENCE FROM THE DEPARTMENT ELECTRONICALLY. COPIES OF THE FINAL ORDER DOCUMENTS WILL ALSO BE MAILED.				

Agent Information – The agent is authorized to represent the applicant in all matters relating to this application.

AGENT/BUSINESS NAME			PHONE NO.	ADDITIONAL CONTACT NO.
ADDRESS			FAX NO.	
CITY	STATE	ZIP	E-MAIL	
BY PROVIDING AN E-MAIL ADDRESS, CONSENT IS GIVEN TO RECEIVE ALL CORRESPONDENCE FROM THE DEPARTMENT ELECTRONICALLY. COPIES OF THE FINAL ORDER DOCUMENTS WILL ALSO BE MAILED.				

Explain in your own words what you propose to accomplish with this transfer application and why:
I would like to "flip flop" my 1872 water rights with 1868 right to align with my crop planting.

If you need additional space, continue on a separate piece of paper and attach to the application as "Attachment 1".

I (we) affirm that the information contained in this application is true and accurate.

CSK
Tik

Applicant signature

Cameron Kerns
Print Name (and Title if applicable)

3-18-24
Date

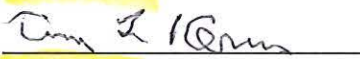
Applicant signature

Tim L Kerns
Print Name (and Title if applicable)

3-18-24
Date

Is the applicant the sole owner of the land on which the water right, or portion thereof, proposed for transfer is located? ☐ Yes ☒ No

If NO, include signatures of all landowners (and mailing and/or e-mail addresses if different than the applicant's) or attach affidavits of consent from all landowners or individuals/entities (and mailing and/or e-mail addresses) to which the water right(s) has been conveyed.

RECEIVED

MAR 26 2024

OWRD

Part 4 of 5 – Applicant Information and Signature

Applicant Information

APPLICANT/BUSINESS NAME Cameron Kerns			PHONE NO. 541-403-0829	ADDITIONAL CONTACT NO.
ADDRESS 15288 Muddy Creek Ln.			FAX NO.	
CITY Haines	STATE OR	ZIP 97833	E-MAIL <i>beaverrrgr@aol.com</i>	
BY PROVIDING AN E-MAIL ADDRESS, CONSENT IS GIVEN TO RECEIVE ALL CORRESPONDENCE FROM THE DEPARTMENT ELECTRONICALLY. COPIES OF THE FINAL ORDER DOCUMENTS WILL ALSO BE MAILED.				

Agent Information – The agent is authorized to represent the applicant in all matters relating to this application.

AGENT/BUSINESS NAME			PHONE NO.	ADDITIONAL CONTACT NO.
ADDRESS			FAX NO.	
CITY	STATE	ZIP	E-MAIL	
BY PROVIDING AN E-MAIL ADDRESS, CONSENT IS GIVEN TO RECEIVE ALL CORRESPONDENCE FROM THE DEPARTMENT ELECTRONICALLY. COPIES OF THE FINAL ORDER DOCUMENTS WILL ALSO BE MAILED.				

Explain in your own words what you propose to accomplish with this transfer application and why:
I would like to "flip flop" my 1872 water rights with 1868 right to align with my crop planting.

If you need additional space, continue on a separate piece of paper and attach to the application as "Attachment 1".

I (we) affirm that the information contained in this application is true and accurate.

JRK *Julie R. Kerns* *Julie R. Kerns* *3-18-24*
Applicant signature Print Name (and Title if applicable) Date
TAK *Tim A. Kerns* *Tim A. Kerns* *3-18-24*
Applicant signature Print Name (and Title if applicable) Date

Is the applicant the sole owner of the land on which the water right, or portion thereof, proposed for transfer is located? ☐ Yes ☒ No

If NO, include signatures of all landowners (and mailing and/or e-mail addresses if different than the applicant's) or attach affidavits of consent from all landowners or individuals/entities (and mailing and/or e-mail addresses) to which the water right(s) has been conveyed.

RECEIVED

MAR 26 2024

OWRD

☐ Check here if any of the water rights proposed for transfer are or will be located within or served by an irrigation or other water district. (NOTE: If this box is checked, you must complete and attach Supplemental Form D.)

DISTRICT NAME	ADDRESS	
CITY	STATE	ZIP

☐ Check here if water for any of the rights supplied under a water service agreement or other contract for stored water with a federal agency or other entity.

ENTITY NAME	ADDRESS	
CITY	STATE	ZIP

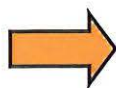

To meet State Land Use Consistency Requirements, you must list all local governments (each county, city, municipal corporation, or tribal government) within whose jurisdiction water will be diverted, conveyed and/or used.

ENTITY NAME Baker County	ADDRESS 1995 3rd St.	
CITY Baker City	STATE OR	ZIP 97814

ENTITY NAME	ADDRESS	
CITY	STATE	ZIP

RECEIVED

MAR 26 2024

OWRD

Part 5 of 5 – Water Right Information

Please use a separate Part 5 for each water right being changed. See instructions on page 6, to copy and paste additional Part 5s, or to add rows to tables within the form.

Water Right Certificate # 74062

Description of Water Delivery System

System capacity: 25 cubic feet per second (cfs) OR
_____ gallons per minute (gpm)

RECEIVED

MAR 26 2024

OWRD

Describe the current water delivery system or the system that was in place at some time within the last five years. Include information on the pumps, canals, pipelines, and sprinklers used to divert, convey, and apply the water at the authorized place of use. The Brown Delong ditch and Myers Hunstock ditch are both open ditches that carry water to the POU where flood irrigation and pivot irrigation occurs.

Table 1. Location of Authorized and Proposed Point(s) of Diversion (POD) or Appropriation (POA)

(Note: If the POD/POA name is not specified on the certificate, assign it a name or number here.)

POD/POA Name or Number	Is this POD/POA Authorized on the Certificate or is it Proposed?	If POA, OWRD Well Log ID# (or Well ID Tag # L-____)	Twp		Rng		Sec	¼ ¼		Tax Lot, DLC or Gov't Lot	Measured Distances (from a recognized survey corner)
Brown Delong (BD)	<input checked="" type="checkbox"/> Authorized <input type="checkbox"/> Proposed		7	S	38	E	34	N W	S W		3567'S & 5087'W from northeast corner of 34
Meyers Hunstock (MH)	<input checked="" type="checkbox"/> Authorized <input type="checkbox"/> Proposed		7	S	38	E	34	NE	S W		2663'S & 2687'W from Northeast corner of 34
Rock Creek pipeline (RCPL)	<input type="checkbox"/> Authorized <input checked="" type="checkbox"/> Proposed		7	S	38	E	34	NE	S W		3040'S & 3102'W from Northeast corner of 34
Upper Fisher (UF)	<input type="checkbox"/> Authorized <input checked="" type="checkbox"/> Proposed		7	S	38	E	34	S W	NE		2500'S & 2100'W from Northeast corner of 34

Check all type(s) of temporary change(s) proposed below (change "CODES" are provided in parentheses):

- | | |
|---|---|
| <input checked="" type="checkbox"/> Place of Use (POU) | <input type="checkbox"/> Appropriation/Well (POA) |
| <input checked="" type="checkbox"/> Point of Diversion (POD) | <input type="checkbox"/> Additional Point of Appropriation (APOA) |
| <input type="checkbox"/> Additional Point of Diversion (APOD) | |

Check all type(s) of temporary change(s) due to drought proposed below (change "CODES" are provided in parentheses):

- | | |
|---|---|
| <input type="checkbox"/> Place of Use (POU) | <input type="checkbox"/> Point of Appropriation/Well (POA) |
| <input type="checkbox"/> Character of Use (USE) | <input type="checkbox"/> Additional Point of Appropriation (APOA) |
| <input type="checkbox"/> Point of Diversion (POD) | <input type="checkbox"/> Additional Point of Diversion (APOD) |

Will all of the proposed changes affect the entire water right?

- ☐ Yes Complete only the Proposed ("to" lands) section of Table 2 on the next page. Use the "CODES" listed above to describe the proposed changes.
- ☒ No Complete all of Table 2 to describe the portion of the water right to be changed.

RECEIVED

MAR 26 2024

OWRD

AMENDED

Please use and attach additional pages of Table 2 as needed.
See page 6 for instructions.

Do you have questions about how to fill-out the tables?
Contact the Department at 503-986-0900 and ask for Transfer Staff.

Table 2. Description of Temporary Changes to Water Right Certificate # 74062

List only the part of the right that will be changed. For the acreage in each ¼ ¼, list the change proposed. If more than one change, specify the acreage associated with each change. If more than one POD/POA, specify the acreage associated with each POD/POA.

AUTHORIZED (the "from" or "off" lands) The listing that appears on the Certificate BEFORE PROPOSED CHANGES List only that part or portion of the water right that will be changed.													Proposed Changes (see "CODES" from previous page)	PROPOSED (the "to" or "on" lands) The listing as it would appear AFTER PROPOSED CHANGES are made.												
Twp	Rng	Sec	¼ ¼		Tax Lot	Gvt Lot or DLC	Acres	Type of USE listed on Certificate	POD(s) or POA(s) (name or number from Table 1)	Priority Date	Twp	Rng		Sec	¼ ¼		Tax Lot	Gvt Lot or DLC	Acres	New Type of USE	POD(s)/ POA(s) to be used (from Table 1)	Priority Date				
EXAMPLE																										
2	S	9	E	15	NE	NW	100		15.0	Irrigation	POD #1 POD #2	1901	POU/POD	2	S	9	E	1	NW	NW	500	1	10.0		POD #5	1901
"	"	"	"	"	"	"	"	"	"	EXAMPLE	"	"	"	2	S	9	E	2	SW	NW	500		5.0		POD #6	1901
8	S	38	E	1	SE	SW	100		31.5	IRR	BD/MH	1868	POU/POD	7	S	38	E	26	SE	NW	7800		32.5	IRR	RCPL/UF	1868
8	S	38	E	12	NW	NW	100		9.0	IRR	BD/MH	1868	POU/POD	7	S	38	E	26	NE	SW	7800		32.5	IRR	RCPL/UF	1868
8	S	38	E	12	NW	NE	2201		25.5	IRR	BD/MH	1868	POU/POD	7	S	38	E	26	NW	SW	7800		1.0	IRR	RCPL/UF	1868
TOTAL ACRES									66.0																	
										TOTAL ACRES																66.0

Additional remarks: I WOULD LIKE TO "FLIP FLOP" MY 1872 WATER RIGHTS WITH 1868 RIGHTS.

Revised 7/1/2021

SUPERSEDING

Temporary Transfer Application – Page 9 of 11

14428 - -

RECEIVED

MAR 26 2024

OWRD

Received by OWRD

TACS JUN 03 2024

Salem, OR

Please use and attach additional pages of Table 2 as needed.
See page 6 for instructions.

Do you have questions about how to fill-out the tables?
Contact the Department at 503-986-0900 and ask for Transfer Staff.

Table 2. Description of Temporary Changes to Water Right Certificate # 74062

List only the part of the right that will be changed. For the acreage in each ¼ ¼, list the change proposed. If more than one change, specify the acreage associated with each change. If more than one POD/POA, specify the acreage associated with each POD/POA.

AUTHORIZED (the “from” or “off” lands) The listing that appears on the Certificate BEFORE PROPOSED CHANGES List only that part or portion of the water right that will be changed.													Proposed Changes (see “CODES” from previous page)	PROPOSED (the “to” or “on” lands) The listing as it would appear AFTER PROPOSED CHANGES are made.														
Twp	Rng	Sec	¼ ¼	Tax Lot	Gvt Lot or DLC	Acres	Type of USE listed on Certificate	POD(s) or POA(s) (name or number from Table 1)	Priority Date	Twp	Rng	Sec		¼ ¼	Tax Lot	Gvt Lot or DLC	Acres	New Type of USE	POD(s)/ POA(s) to be used (from Table 1)	Priority Date								
EXAMPLE																												
2	S	9	E	15	NE	NW	100		15.0	Irrigation	POD #1 POD #2	1901	POU/POD	2	S	9	E	1	NW	NW	500	1	10.0		POD #5	1901		
“	“	“	“	“	“	“	“	“	“	EXAMPLE	“	“	“	2	S	9	E	2	SW	NW	500		5.0		POD #6	1901		
8	S	38	E	1	SW	SW	100		31.5	IRR	BD/MH	1868	POU/POD	7	S	38	E	26	SE	NW	7800		32.5	IRR	RCPL/UF	1868		
8	S	38	E	12	NW	NW	100		9.0	IRR	BD/MH	1868	POU/POD	7	S	38	E	26	NE	SW	7800		32.5	IRR	RCPL/UF	1868		
8	S	38	E	12	NW	NE	2201		25.5	IRR	BD/MH	1868	POU/POD	7	S	38	E	26	NW	SW	7800		1.0	IRR	RCPL/UF	1868		
TOTAL ACRES						66.0																						
													TOTAL ACRES										66.0					

Additional remarks: I WOULD LIKE TO "FLIP FLOP" MY 1872 WATER RIGHTS WITH 1868 RIGHTS.

For Place of Use Changes

Are there other water right certificates, water use permits or ground water registrations associated with the "from" or the "to" lands? ☒ Yes ☐ No

If YES, list the certificate, water use permit, or ground water registration numbers: 79190, 74059, 74069, 74060, G-17777, G-17018, G-17016, G-17017

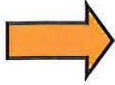

Pursuant to ORS 540.525, any "layered" water use such as an irrigation right that is supplemental to a primary right proposed for temporary transfer can be included in the transfer or remain unused on the authorized place of use. If the primary water right does not revert soon enough to allow use of the supplemental right within five years, the supplemental right shall become subject to cancellation for nonuse under ORS 540.610.

If a change in point(s) of appropriation (well(s)) or additional point(s) of appropriation is necessary to convey the water to the new temporary place of use you must provide:

- ☐ Well log(s) for each authorized and proposed well(s) that are clearly labeled and associated with the corresponding well(s) in Table 1 above and on the accompanying application map. (Tip: You may search for well logs on the Department's web page at: http://apps.wrd.state.or.us/apps/gw/well_log/Default.aspx)

AND/OR

- ☐ Describe the construction of the authorized and proposed well(s) in Table 3 below for any well that does not have a well log. For a *proposed well(s) not yet constructed or built*, provide "a best estimate" for each requested information element in the table. The Department recommends you consult a licensed well driller, geologist, or certified water right examiner to assist with assembling the information necessary to complete Table 3.

Table 3. Construction of Point(s) of Appropriation

Any well(s) in this listing must be clearly tied to corresponding well(s) described in Table 1 and shown on the accompanying application map. Failure to provide the information will delay the processing of your transfer application until it is received. The information is necessary for the Department to assess whether the proposed well(s) will access the same source aquifer as the authorized point(s) of appropriation (POA). The Department is prohibited by law from approving POA changes that do not access the same source aquifer.

Proposed or Authorized POA Name or Number	Is well already built? (Yes or No)	If an existing well, OWRD Well ID Tag No. L-____	Total well depth	Casing Diameter	Casing Intervals (feet)	Seal depth(s) (intervals)	Perforated or screened intervals (in feet)	Static water level of completed well (in feet)	Source aquifer (sand, gravel, basalt, etc.)	Well - specific rate (cfs or gpm). If less than full rate of water right

RECEIVED

Part 5 of 5 – Water Right Information

Please use a separate Part 5 for each water right being changed. See instructions on page 6, to copy and paste additional Part 5s, or to add rows to tables within the form.

Water Right Certificate # 74064

Description of Water Delivery System

System capacity: 25 cubic feet per second (cfs) OR
 _____ gallons per minute (gpm)

Describe the current water delivery system or the system that was in place at some time within the last five years. Include information on the pumps, canals, pipelines, and sprinklers used to divert, convey, and apply the water at the authorized place of use. **The Brown Delong ditch and Myers Hunstock ditch are both open ditches that carry water to the POU where flood irrigation and pivot irrigation occurs.**

Table 1. Location of Authorized and Proposed Point(s) of Diversion (POD) or Appropriation (POA)

(Note: If the POD/POA name is not specified on the certificate, assign it a name or number here.)

POD/POA Name or Number	Is this POD/POA Authorized on the Certificate or is it Proposed?	If POA, OWRD Well Log ID# (or Well ID Tag # L-___)	Twp		Rng		Sec	¼ ¼		Tax Lot, DLC or Gov't Lot	Measured Distances (from a recognized survey corner)
Brown Delong (BD)	<input checked="" type="checkbox"/> Authorized <input type="checkbox"/> Proposed		7	S	38	E	34	N W	S W		3567'S & 5087'W from northeast corner of 34
Myers Hunstock (MH)	<input checked="" type="checkbox"/> Authorized <input type="checkbox"/> Proposed		7	S	38	E	34	NE	S W		2663'S & 2687'W from Northeast corner of 34
Rock Creek pipeline (RCPL)	<input type="checkbox"/> Authorized <input checked="" type="checkbox"/> Proposed		7	S	38	E	34	NE	S W		3040'S & 3102'W from Northeast corner of 34
Upper Fisher (UF)	<input type="checkbox"/> Authorized <input checked="" type="checkbox"/> Proposed		7	S	38	E	34	S W	NE		2500'S & 2100'W from Northeast corner of 34

Check all type(s) of temporary change(s) proposed below (change "CODES" are provided in parentheses):

- | | |
|---|---|
| <input checked="" type="checkbox"/> Place of Use (POU) | <input type="checkbox"/> Appropriation/Well (POA) |
| <input checked="" type="checkbox"/> Point of Diversion (POD) | <input type="checkbox"/> Additional Point of Appropriation (APOA) |
| <input type="checkbox"/> Additional Point of Diversion (APOD) | |

Check all type(s) of temporary change(s) due to drought proposed below (change "CODES" are provided in parentheses):

- | | |
|---|---|
| <input type="checkbox"/> Place of Use (POU) | <input type="checkbox"/> Point of Appropriation/Well (POA) |
| <input type="checkbox"/> Character of Use (USE) | <input type="checkbox"/> Additional Point of Appropriation (APOA) |
| <input type="checkbox"/> Point of Diversion (POD) | <input type="checkbox"/> Additional Point of Diversion (APOD) |

Will all of the proposed changes affect the entire water right?

- ☐ Yes Complete only the Proposed ("to" lands) section of Table 2 on the next page. Use the "CODES" listed above to describe the proposed changes.
- ☒ No Complete all of Table 2 to describe the portion of the water right to be changed.

RECEIVED

MAR 26 2024

OWRD

14428 - TACS

Please use and attach additional pages of Table 2 as needed.
See page 6 for instructions.

Do you have questions about how to fill-out the tables?
Contact the Department at 503-986-0900 and ask for Transfer Staff.

Table 2. Description of Temporary Changes to Water Right Certificate # 74064

List only the part of the right that will be changed. For the acreage in each ¼ ¼, list the change proposed. If more than one change, specify the acreage associated with each change. If more than one POD/POA, specify the acreage associated with each POD/POA.

AUTHORIZED (the "from" or "off" lands) The listing that appears on the Certificate BEFORE PROPOSED CHANGES List only that part or portion of the water right that will be changed.													Proposed Changes (see "CODES" from previous page)	PROPOSED (the "to" or "on" lands) The listing as it would appear AFTER PROPOSED CHANGES are made.												
Twp	Rng	Sec	¼ ¼	Tax Lot	Gvt Lot or DLC	Acres	Type of USE listed on Certificate	POD(s) or POA(s) (name or number from Table 1)	Priority Date	Twp	Rng	Sec		¼ ¼	Tax Lot	Gvt Lot or DLC	Acres	New Type of USE	POD(s)/ POA(s) to be used (from Table 1)	Priority Date						
EXAMPLE																										
2	S	9	E	15	NE	NW	100		15.0	Irrigation	POD #1 POD #2	1901	POU/POD	2	S	9	E	1	NW	NW	500	1	10.0		POD #5	1901
"	"	"	"	"	"	"	"	"	"	EXAMPLE	"	"	"	2	S	9	E	2	SW	NW	500		5.0		POD #6	1901
8	S	38	E	12	NE	NW	2201		26.0	IRR	BD/MH	1868	POU/POD	7	S	38	E	26	SW	NW	7800		26.0	IRR	RCPL/UF	1868
TOTAL ACRES									26.0	TOTAL ACRES													26.0			

Additional remarks: I WOULD LIKE TO "FLIP FLOP" MY 1872 WATER RIGHTS WITH 1868 RIGHTS.

For Place of Use Changes

Are there other water right certificates, water use permits or ground water registrations associated with the "from" or the "to" lands? ☒ Yes ☐ No

If YES, list the certificate, water use permit, or ground water registration numbers: 79190, 74059, 74069, 74060, G-17777, G-17018, G-17016, G-17017

Pursuant to ORS 540.525, any "layered" water use such as an irrigation right that is supplemental to a primary right proposed for temporary transfer can be included in the transfer or remain unused on the authorized place of use. If the primary water right does not revert soon enough to allow use of the supplemental right within five years, the supplemental right shall become subject to cancellation for nonuse under ORS 540.610.

If a change in point(s) of appropriation (well(s)) or additional point(s) of appropriation is necessary to convey the water to the new temporary place of use you must provide:

- ☐ Well log(s) for each authorized and proposed well(s) that are clearly labeled and associated with the corresponding well(s) in Table 1 above and on the accompanying application map. (Tip: You may search for well logs on the Department's web page at: http://apps.wrd.state.or.us/apps/gw/well_log/Default.aspx)

AND/OR

- ☐ Describe the construction of the authorized and proposed well(s) in Table 3 below for any well that does not have a well log. For a *proposed well(s) not yet constructed or built*, provide "a best estimate" for each requested information element in the table. The Department recommends you consult a licensed well driller, geologist, or certified water right examiner to assist with assembling the information necessary to complete Table 3.

Table 3. Construction of Point(s) of Appropriation

Any well(s) in this listing must be clearly tied to corresponding well(s) described in Table 1 and shown on the accompanying application map. Failure to provide the information will delay the processing of your transfer application until it is received. The information is necessary for the Department to assess whether the proposed well(s) will access the same source aquifer as the authorized point(s) of appropriation (POA). The Department is prohibited by law from approving POA changes that do not access the same source aquifer.

Proposed or Authorized POA Name or Number	Is well already built? (Yes or No)	If an existing well, OWRD Well ID Tag No. L-___	Total well depth	Casing Diameter	Casing Intervals (feet)	Seal depth(s) (intervals)	Perforated or screened intervals (in feet)	Static water level of completed well (in feet)	Source aquifer (sand, gravel, basalt, etc.)	Well - specific rate (cfs or gpm). If less than full rate of water right

RECEIVED

MAR 26 2024

TACS

Part 5 of 5 – Water Right Information

Please use a separate Part 5 for each water right being changed. See instructions on page 6, to copy and paste additional Part 5s, or to add rows to tables within the form.

Water Right Certificate # 91649

Description of Water Delivery System

System capacity: 25 cubic feet per second (cfs) OR
_____ gallons per minute (gpm)

Describe the current water delivery system or the system that was in place at some time within the last five years. Include information on the pumps, canals, pipelines, and sprinklers used to divert, convey, and apply the water at the authorized place of use. **The Brown Delong ditch and Myers Hunstock ditch are both open ditches that carry water to the POU where flood irrigation and pivot irrigation occurs.**

Table 1. Location of Authorized and Proposed Point(s) of Diversion (POD) or Appropriation (POA)

(Note: If the POD/POA name is not specified on the certificate, assign it a name or number here.)

POD/POA Name or Number	Is this POD/POA Authorized on the Certificate or is it Proposed?	If POA, OWRD Well Log ID# (or Well ID Tag # L-___)	Twp		Rng		Sec	¼ ¼		Tax Lot, DLC or Gov't Lot	Measured Distances (from a recognized survey corner)
Brown Delong (BD)	<input checked="" type="checkbox"/> Authorized <input type="checkbox"/> Proposed		7	S	38	E	34	N W	S W		3567'S & 5087'W from northeast corner of 34
Myers Hunstock (MH)	<input checked="" type="checkbox"/> Authorized <input type="checkbox"/> Proposed		7	S	38	E	34	NE	S W		2663'S & 2687'W from Northeast corner of 34
Rock Creek pipeline (RCPL)	<input type="checkbox"/> Authorized <input checked="" type="checkbox"/> Proposed		7	S	38	E	34	NE	S W		3040'S & 3102'W from Northeast corner of 34
Upper Fisher (UF)	<input type="checkbox"/> Authorized <input checked="" type="checkbox"/> Proposed		7	S	38	E	34	S W	NE		2500'S & 2100'W from Northeast corner of 34

Check all type(s) of temporary change(s) proposed below (change "CODES" are provided in parentheses):

- | | |
|---|---|
| <input checked="" type="checkbox"/> Place of Use (POU) | <input type="checkbox"/> Appropriation/Well (POA) |
| <input checked="" type="checkbox"/> Point of Diversion (POD) | <input type="checkbox"/> Additional Point of Appropriation (APOA) |
| <input type="checkbox"/> Additional Point of Diversion (APOD) | |

Check all type(s) of temporary change(s) due to drought proposed below (change "CODES" are provided in parentheses):

- | | |
|---|---|
| <input type="checkbox"/> Place of Use (POU) | <input type="checkbox"/> Point of Appropriation/Well (POA) |
| <input type="checkbox"/> Character of Use (USE) | <input type="checkbox"/> Additional Point of Appropriation (APOA) |
| <input type="checkbox"/> Point of Diversion (POD) | <input type="checkbox"/> Additional Point of Diversion (APOD) |

Will all of the proposed changes affect the entire water right?

RECEIVED

- ☐ Yes Complete only the Proposed ("to" lands) section of Table 2 on the next page. Use the "CODES" listed above to describe the proposed changes.
- ☒ No Complete all of Table 2 to describe the portion of the water right to be changed.

RECEIVED

MAR 26 2024

OWRD

Please use and attach additional pages of Table 2 as needed.
See page 6 for instructions.

Do you have questions about how to fill-out the tables?
Contact the Department at 503-986-0900 and ask for Transfer Staff.

Table 2. Description of Temporary Changes to Water Right Certificate # 91649

List only the part of the right that will be changed. For the acreage in each ¼ ¼, list the change proposed. If more than one change, specify the acreage associated with each change. If more than one POD/POA, specify the acreage associated with each POD/POA.

AUTHORIZED (the "from" or "off" lands) The listing that appears on the Certificate BEFORE PROPOSED CHANGES List only that part or portion of the water right that will be changed.													Proposed Changes (see "CODES" from previous page)	PROPOSED (the "to" or "on" lands) The listing as it would appear AFTER PROPOSED CHANGES are made.												
Twp	Rng	Sec	¼ ¼	Tax Lot	Gvt Lot or DLC	Acres	Type of USE listed on Certificate	POD(s) or POA(s) (name or number from Table 1)	Priority Date	Twp	Rng	Sec		¼ ¼	Tax Lot	Gvt Lot or DLC	Acres	New Type of USE	POD(s)/ POA(s) to be used (from Table 1)	Priority Date						
EXAMPLE																										
2	S	9	E	15	NE	NW	100		15.0	Irrigation	POD #1 POD #2	1901	POU/POD	2	S	9	E	1	NW	NW	500	1	10.0		POD #5	1901
"	"	"	"	"	"	"	"	"	"	EXAMPLE	"	"	"	2	S	9	E	2	SW	NW	500		5.0		POD #6	1901
8	S	38	E	12	SE	NW	2201		16.0	IRR	BD/MH	1868	POU/POD	7	S	38	E	26	NW	SW	7800		31.5	IRR	RCPL/UF	1868
8	S	38	E	12	SW	NE	2201		22.0	IRR	BD/MH	1868	POU/POD	7	S	38	E	26	SW	NW	7800		6.5	IRR	RCPL/UF	1868
TOTAL ACRES									38.0	TOTAL ACRES													38.0			

Additional remarks: I WOULD LIKE TO "FLIP FLOP" MY 1872 WATER RIGHTS WITH 1868 RIGHTS.

For Place of Use Changes

Are there other water right certificates, water use permits or ground water registrations associated with the “from” or the “to” lands? ☒ Yes ☐ No

If YES, list the certificate, water use permit, or ground water registration numbers: 79190, 74059, 74069, 74060, G-17777, G-17018, G-17016, G-17017

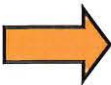

Pursuant to ORS 540.525, any “layered” water use such as an irrigation right that is supplemental to a primary right proposed for temporary transfer can be included in the transfer or remain unused on the authorized place of use. If the primary water right does not revert soon enough to allow use of the supplemental right within five years, the supplemental right shall become subject to cancellation for nonuse under ORS 540.610.

If a change in point(s) of appropriation (well(s)) or additional point(s) of appropriation is necessary to convey the water to the new temporary place of use you must provide:

- ☐ Well log(s) for each authorized and proposed well(s) that are clearly labeled and associated with the corresponding well(s) in Table 1 above and on the accompanying application map. (Tip: You may search for well logs on the Department’s web page at: http://apps.wrd.state.or.us/apps/gw/well_log/Default.aspx)

AND/OR

- ☐ Describe the construction of the authorized and proposed well(s) in Table 3 below for any well that does not have a well log. For a *proposed well(s) not yet constructed or built*, provide “a best estimate” for each requested information element in the table. The Department recommends you consult a licensed well driller, geologist, or certified water right examiner to assist with assembling the information necessary to complete Table 3.

Table 3. Construction of Point(s) of Appropriation

Any well(s) in this listing must be clearly tied to corresponding well(s) described in Table 1 and shown on the accompanying application map. Failure to provide the information will delay the processing of your transfer application until it is received. The information is necessary for the Department to assess whether the proposed well(s) will access the same source aquifer as the authorized point(s) of appropriation (POA). The Department is prohibited by law from approving POA changes that do not access the same source aquifer.

Proposed or Authorized POA Name or Number	Is well already built? (Yes or No)	If an existing well, OWRD Well ID Tag No. L-____	Total well depth	Casing Diameter	Casing Intervals (feet)	Seal depth(s) (intervals)	Perforated or screened intervals (in feet)	Static water level of completed well (in feet)	Source aquifer (sand, gravel, basalt, etc.)	Well - specific rate (cfs or gpm). <i>If less than full rate of water right</i>

RECEIVED

Part 5 of 5 – Water Right Information

Please use a separate Part 5 for each water right being changed. See instructions on page 6, to copy and paste additional Part 5s, or to add rows to tables within the form.

Water Right Certificate # 95712

RECEIVED

Description of Water Delivery System

MAR 26 2024

System capacity: 9 cubic feet per second (cfs) OR
4039 gallons per minute (gpm)

OWRD

Describe the current water delivery system or the system that was in place at some time within the last five years. Include information on the pumps, canals, pipelines, and sprinklers used to divert, convey, and apply the water at the authorized place of use. The Rock Creek pipeline is piped from the POD to the POU where a pivot is used for irrigation. The Upper Fisher ditch is an open ditch carrying water to the POU where flood irrigation occurs.

Table 1. Location of Authorized and Proposed Point(s) of Diversion (POD) or Appropriation (POA)
(Note: If the POD/POA name is not specified on the certificate, assign it a name or number here.)

POD/POA Name or Number	Is this POD/POA Authorized on the Certificate or is it Proposed?	If POA, OWRD Well Log ID# (or Well ID Tag # L-___)	Twp		Rng		Sec	¼ ¼		Tax Lot, DLC or Gov't Lot	Measured Distances (from a recognized survey corner)
Brown Delong (BD)	<input type="checkbox"/> Authorized <input checked="" type="checkbox"/> Proposed		7	S	38	E	34	N W	S W		3567'S & 5087'W from northeast corner of 34
Meyers Hunstock (MH)	<input type="checkbox"/> Authorized <input checked="" type="checkbox"/> Proposed		7	S	38	E	34	NE	S W		2663'S & 2687'W from Northeast corner of 34
Rock Creek pipeline (RCPL)	<input checked="" type="checkbox"/> Authorized <input type="checkbox"/> Proposed		7	S	38	E	34	NE	S W		3040'S & 3102'W from Northeast corner of 34
Upper Fisher (UF)	<input checked="" type="checkbox"/> Authorized <input type="checkbox"/> Proposed		7	S	38	E	34	S W	NE		2500'S & 2100'W from Northeast corner of 34

Check all type(s) of temporary change(s) proposed below (change "CODES" are provided in parentheses):

- | | |
|---|---|
| <input checked="" type="checkbox"/> Place of Use (POU) | <input type="checkbox"/> Appropriation/Well (POA) |
| <input checked="" type="checkbox"/> Point of Diversion (POD) | <input type="checkbox"/> Additional Point of Appropriation (APOA) |
| <input type="checkbox"/> Additional Point of Diversion (APOD) | |

Check all type(s) of temporary change(s) due to drought proposed below (change "CODES" are provided in parentheses):

- | | |
|---|---|
| <input type="checkbox"/> Place of Use (POU) | <input type="checkbox"/> Point of Appropriation/Well (POA) |
| <input type="checkbox"/> Character of Use (USE) | <input type="checkbox"/> Additional Point of Appropriation (APOA) |
| <input type="checkbox"/> Point of Diversion (POD) | <input type="checkbox"/> Additional Point of Diversion (APOD) |

Will all of the proposed changes affect the entire water right?

- ☐ Yes Complete only the Proposed ("to" lands) section of Table 2 on the next page. Use the "CODES" listed above to describe the proposed changes.
- ☒ No Complete all of Table 2 to describe the portion of the water right to be changed.

RECEIVED

MAR 26 2024

OWRD

AMENDED

Please use and attach additional pages of Table 2 as needed.
See page 6 for instructions.

Do you have questions about how to fill-out the tables?
Contact the Department at 503-986-0900 and ask for Transfer Staff.

Table 2. Description of Temporary Changes to Water Right Certificate # 95712

List only the part of the right that will be changed. For the acreage in each ¼ ¼, list the change proposed. If more than one change, specify the acreage associated with each change. If more than one POD/POA, specify the acreage associated with each POD/POA.

AUTHORIZED (the "from" or "off" lands) The listing that appears on the Certificate BEFORE PROPOSED CHANGES List only that part or portion of the water right that will be changed.													Proposed Changes (see "CODES" from previous page)	PROPOSED (the "to" or "on" lands) The listing as it would appear AFTER PROPOSED CHANGES are made.																				
Twp	Rng	Sec	¼ ¼		Tax Lot	Gvt Lot or DLC	Acre	Type of USE listed on Certificate	POD(s) or POA(s) (name or number from Table 1)	Priority Date	Twp	Rng		Sec	¼ ¼		Tax Lot	Gvt Lot or DLC	Acre	New Type of USE	POD(s)/ POA(s) to be used (from Table 1)	Priority Date												
EXAMPLE																																		
2	S	9	E	15	NE	NW	100		15.0	Irrigation	POD #1 POD #2	1901	POU/POD	2	S	9	E	1	NW	NW	500	1	10.0		POD #5	1901								
"	"	"	"	"	"	"	"	"	"	EXAMPLE	"	"	"	2	S	9	E	2	SW	NW	500		5.0		POD #6	1901								
7	S	38	E	26	SE	NW	7800		32.5	IRR	RCPL / UF	1872	POU/POD	8	S	38	E	1	SE	SW	100		31.5	IRR	BD/MH	1872								
7	S	38	E	26	SW	NW	7800		32.5	IRR	RCPL / UF	1872	POU/POD	8	S	38	E	12	NW	NW	100		9.0	IRR	BD/MH	1872								
7	S	38	E	26	NW	SW	7800		32.5	IRR	RCPL / UF	1872	POU/POD	8	S	38	E	12	NE	NW	100		26.0	IRR	BD/MH	1872								
7	S	38	E	26	NE	SW	7800		32.5	IRR	RCPL / UF	1872	POU/POD	8	S	38	E	12	SE	NW	2201		16.0	IRR	BD/MH	1872								
														8	S	38	E	12	NW	NE	2201		25.5	IRR	BD/MH	1872								
														8	S	38	E	12	SW	NE	2201		22.0	IRR	BD/MH	1872								
TOTAL ACRES									130.0																TOTAL ACRES									130.0

Additional remarks: I WOULD LIKE TO "FLIP FLOP" MY 1872 WATER RIGHTS WITH 1868 RIGHTS.

Revised 7/1/2021

Temporary Transfer Application – Page 9 of 11

SUPERSEDING

14428 =

RECEIVED
MAR 26 2024
OWRD

Received by OWRD
JUN 03 2024
TACS
Salem, OR

Do you have questions about how to fill-out the tables?
Contact the Department at 503-986-0900 and ask for Transfer Staff.

List only the part of the right that will be changed. For the acreage in each $\frac{1}{4}$ $\frac{1}{4}$, list the change proposed. If more than one change, specify the acreage associated with each change. If more than one POD/POA, specify the acreage associated with each POD/POA.

TACS

For Place of Use Changes

Are there other water right certificates, water use permits or ground water registrations associated with the "from" or the "to" lands? ☒ Yes ☐ No

If YES, list the certificate, water use permit, or ground water registration numbers: 79190, 74059, 74069, 74060, G-17777, G-17018, G-17016, G-17017

Pursuant to ORS 540.525, any "layered" water use such as an irrigation right that is supplemental to a primary right proposed for temporary transfer can be included in the transfer or remain unused on the authorized place of use. If the primary water right does not revert soon enough to allow use of the supplemental right within five years, the supplemental right shall become subject to cancellation for nonuse under ORS 540.610.

If a change in point(s) of appropriation (well(s)) or additional point(s) of appropriation is necessary to convey the water to the new temporary place of use you must provide:

- ☐ Well log(s) for each authorized and proposed well(s) that are clearly labeled and associated with the corresponding well(s) in Table 1 above and on the accompanying application map. (Tip: You may search for well logs on the Department's web page at: http://apps.wrd.state.or.us/apps/gw/well_log/Default.aspx)

AND/OR

- ☐ Describe the construction of the authorized and proposed well(s) in Table 3 below for any well that does not have a well log. For a *proposed well(s) not yet constructed or built*, provide "a best estimate" for each requested information element in the table. The Department recommends you consult a licensed well driller, geologist, or certified water right examiner to assist with assembling the information necessary to complete Table 3.

Table 3. Construction of Point(s) of Appropriation

Any well(s) in this listing must be clearly tied to corresponding well(s) described in Table 1 and shown on the accompanying application map. Failure to provide the information will delay the processing of your transfer application until it is received. The information is necessary for the Department to assess whether the proposed well(s) will access the same source aquifer as the authorized point(s) of appropriation (POA). The Department is prohibited by law from approving POA changes that do not access the same source aquifer.

Proposed or Authorized POA Name or Number	Is well already built? (Yes or No)	If an existing well, OWRD Well ID Tag No. L-____	Total well depth	Casing Diameter	Casing Intervals (feet)	Seal depth(s) (intervals)	Perforated or screened intervals (in feet)	Static water level of completed well (in feet)	Source aquifer (sand, gravel, basalt, etc.)	Well - specific rate (cfs or gpm). If less than full rate of water right

RECEIVED

MAR 26 2024

Application for Water Right Transfer Evidence of Use Affidavit



Oregon Water Resources Department
725 Summer Street NE, Suite A
Salem, Oregon 97301-1266
(503) 986-0900
www.wrd.state.or.us

Please print legibly or type. Be as specific as possible. Attach additional pages if you need more spacing.
Supporting documentation must be attached.

State of Oregon)
) ss

County of BAKER

I, CAMERON KERNS, in my capacity as _____,

mailing address 15288 MUDDY CREEK

telephone number (541)403-0829, being first duly sworn depose and say:

1. My knowledge of the exercise or status of the water right is based on (check one):

☒ Personal observation

☐ Professional expertise

RECEIVED

MAR 26 2024

2. I attest that:

☒ Water was used during the previous five years on the entire place of use for
Certificate # 95712,91649,74062 & 74064; OR

OWRD

☐ My knowledge is specific to the use of water at the following locations within the last five years:

Certificate #	Township	Range	Mer	Sec	¼ ¼	Gov't Lot or DLC	Acres (if applicable)

OR

☐ Confirming Certificate # _____ has been issued within the past five years; OR

☐ Part or all of the water right was leased instream at some time within the last five years. The
instream lease number is: _____ (Note: If the entire right proposed for
transfer was not leased, additional evidence of use is needed for the portion not leased instream.); OR

☐ The water right is not subject to forfeiture and documentation that a presumption of forfeiture for non-use
would be rebutted under ORS 540.610(2) is attached.

☐ Water has been used at the actual current point of diversion or appropriation for more than
10 years for Certificate # _____ (For Historic POD/POA Transfers)

(continues on reverse side)

14428 -

3. The water right was used for: (e.g., crops, pasture, etc.): Crops

4. I understand that if I do not attach one or more of the documents shown in the table below to support the above statements, my application will be considered incomplete.

[Signature]
Signature of Affiant

3-13-24
Date

Signed and sworn to (or affirmed) before me this 13 day of MARCH, 2024.

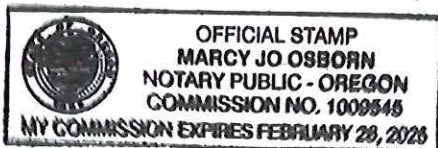

[Signature]
Notary Public for Oregon
My Commission Expires: 2/28/2025

Supporting Documents	Examples
<input type="checkbox"/> Copy of a water right certificate that has been issued within the last five years. (not a remaining right certificate)	Copy of confirming water right certificate that shows issue date
<input type="checkbox"/> Copies of receipts from sales of irrigated crops or for expenditures related to use of water	<ul style="list-style-type: none">• Power usage records for pumps associated with irrigation use• Fertilizer or seed bills related to irrigated crops• Farmers Co-op sales receipt
<input type="checkbox"/> Records such as FSA crop reports, irrigation district records, NRCS farm management plan, or records of other water suppliers	<ul style="list-style-type: none">• District assessment records for water delivered• Crop reports submitted under a federal loan agreement• Beneficial use reports from district• IRS Farm Usage Deduction Report• Agricultural Stabilization Plan• CREP Report
<input checked="" type="checkbox"/> Aerial photos containing sufficient detail to establish location and date of photograph	<p>Multiple photos can be submitted to resolve different areas of a water right. If the photograph does not print with a "date stamp" or without the source being identified, the date of the photograph and source should be added.</p> <p>Sources for aerial photos: OSU – www.oregonexplorer.info/imagery OWRD – www.wrd.state.or.us Google Earth – earth.google.com TerraServer – www.terra-server.com</p>
<input type="checkbox"/> Approved Lease establishing beneficial use within the last 5 years	Copy of instream lease or lease number

RECEIVED

MAR 26 2024 14428 -

Land Use Information Form

OREGON



Oregon Water Resources Department
725 Summer Street NE, Suite A
Salem, Oregon 97301-1266
(503) 986-0900
www.oregon.gov/OWRD

NAME Cameron Kerns			PHONE 541-403-0829	
MAILING ADDRESS 15288 Muddy Creek				
CITY Haines	STATE OR	ZIP 97833	EMAIL	

A. Land and Location

Please include the following information for all tax lots where water will be diverted (taken from its source), conveyed (transported), and/or used or developed. Applicants for municipal use, or irrigation uses within irrigation districts, may substitute existing and proposed service-area boundaries for the tax-lot information requested below.

Township	Range	Section	¼ ¼	Tax Lot #	Plan Designation (e.g., Rural Residential/RR-5)	Water to be:	Proposed Land Use:
75	38E	26	SWNW SESW	7800		<input type="checkbox"/> Diverted <input checked="" type="checkbox"/> Conveyed <input checked="" type="checkbox"/> Used	IRR
75	38E	26	NWSW NESW	7800		<input type="checkbox"/> Diverted <input checked="" type="checkbox"/> Conveyed <input checked="" type="checkbox"/> Used	IRR
85	38E	12	NWNW NE ¼	100		<input type="checkbox"/> Diverted <input checked="" type="checkbox"/> Conveyed <input checked="" type="checkbox"/> Used	IRR
85	38E	1	SWSW	700		<input type="checkbox"/> Diverted <input checked="" type="checkbox"/> Conveyed <input checked="" type="checkbox"/> Used	IRR

List all counties and cities where water is proposed to be diverted, conveyed, and/or used or developed:

BAKER COUNTY

NOTE: A separate Land Use Information Form must be completed and submitted for each county and city, as applicable.

B. Description of Proposed Use

Type of application to be filed with the Oregon Water Resources Department:

- ☐ Permit to Use or Store Water ☒ Water Right Transfer ☐ Permit Amendment or Ground Water Registration Modification
☐ Limited Water Use License ☐ Exchange of Water ☐ Allocation of Conserved Water

Source of water: ☐ Reservoir/Pond ☐ Ground Water ☒ Surface Water (name) ROCK CR.

Estimated quantity of water needed: 3CFS ☒ cubic feet per second ☐ gallons per minute ☐ acre-feet

Intended use of water: ☒ Irrigation ☐ Commercial ☐ Industrial ☐ Domestic for _____ household(s)
☐ Municipal ☐ Quasi-Municipal ☐ Instream ☐ Other _____

Briefly describe:

I AM SUBMITTING A TRANSFER TO "FLIP FLOP" MY PRIORITY DATES TO ALIGN WITH MY CROP PLANTING.

Note to applicant: For new water right applications only, if the Land Use Information Form cannot be completed while you wait, please have a local government representative sign the receipt on the bottom of page 4 and include it with the application filed with the Oregon Water Resources Department.

See Page 4 ➡

RECEIVED

MAR 26 2024

For Local Government Use Only

The following section must be completed by a planning official from each county and city listed unless the project will be located entirely within the city limits. In that case, only the city planning agency must complete this form. This deals only with the local land use plan. Do not include approval for activities such as building or grading permits.

Please check the appropriate box below and provide the requested information

- ☒ Land uses to be served by the proposed water use(s), including proposed construction, are allowed outright or are not regulated by your comprehensive plan. Cite applicable ordinance section(s): BCZO Chapter 410
- ☐ Land uses to be served by the proposed water use(s), including proposed construction, involve discretionary land-use approvals as listed in the table below. (Please attach documentation of applicable land-use approvals which have already been obtained. Record of Action/land-use decision and accompanying findings are sufficient.) **If approvals have been obtained but all appeal periods have not ended, check "Being Pursued."**

Type of Land-Use Approval Needed (e.g., plan amendments, rezones, conditional-use permits, etc.)	Cite Most Significant, Applicable Plan Policies & Ordinance Section References	Land-Use Approval:	
		<input type="checkbox"/> Obtained	<input type="checkbox"/> Being Pursued
		<input type="checkbox"/> Denied	<input type="checkbox"/> Not Being Pursued
	RECEIVED	<input type="checkbox"/> Obtained	<input type="checkbox"/> Being Pursued
	MAR 26 2024	<input type="checkbox"/> Denied	<input type="checkbox"/> Not Being Pursued
	OWRD	<input type="checkbox"/> Obtained	<input type="checkbox"/> Being Pursued
		<input type="checkbox"/> Denied	<input type="checkbox"/> Not Being Pursued
		<input type="checkbox"/> Obtained	<input type="checkbox"/> Being Pursued
		<input type="checkbox"/> Denied	<input type="checkbox"/> Not Being Pursued

Local governments are invited to express special land use concerns or make recommendations to the Oregon Water Resources Department regarding this proposed use of water in the box below or on a separate sheet.

Farm use in EFV zone

Name: Paul J. King Title: Planning Technician

Signature: [Signature] Date: 3/19/2024

Governmental Entity: Baker County Planning Phone: 541-523-8219

Receipt Acknowledging Request for Land Use Information

Note to Local Government Representative:

Please complete this form and return it to the applicant. **For new water right applications only**, if you are unable to complete this form while the applicant waits, you may complete this receipt and return it to the applicant. If you sign the receipt, you will have 30 days from the date of OWRD's Public Notice of the application to submit the completed Land Use Information Form to Oregon Water Resources Department. Please note while OWRD can accept a signed receipt as part of intake for an application for a new permit to use or store water, a completed Land Use Information Form is required for all other applications.

Applicant Name: _____

Staff Name: _____ Title: _____

Staff Signature: _____ Date: _____

Governmental Entity: _____ Phone: _____



RECEIVED
MAR 26 2024
OWRD



RECEIVED

MAR 26 2024

OWRD

14428 -

3/13/24
 1:59 POTENTIAL LIABILITY REAL PROPERTY INQUIRY YG
 REF # 2024 R 17661 SPLIT ACCTS - CMD-18 Last Viewd 901039 A10100
 MAP# LOT# A NUM CODE PCL MCL AP VA ZONE PAR# %.xxxx REAL# PR
 08S38 2201 815 550 550 3 EFU
 OWNER KERNS, TIMOTHY A ET ALS
 CNTRCT Pg 1
 ADDR 45306 SCHOOLHOUSE ROAD
 CTY/ST HAINES, OR 97833
 SC DEF SITUS:
 SITUS:
 HOME ID: ACTION CDS MAPCODE 0518
 YR AP 2021 APPR TB TYLER BOWLING SEGREGATION
 ACRES 413.19 SPC ASM
 RMV M5 VALUE TOTAL AV
 LAND NOTES
 IMPROV
 SUBTOT
 LESS EXEMPTIONS:
 LESS VET EXEMPT:
 NET VALUES:

1-KEY 2-IMP 3-LND 7-E0J 8-CLR 9-BACK 10-FORWARD 17-JV/TL 22-SALES 23-TAX INQ

RECEIVED
 MAR 26 2024
 OWRD

RECORDING COVER SHEET (Please Print or Type)

This cover sheet was prepared by the person presenting the instrument for recording. The information on this sheet is a reflection of the attached instrument and was added for the purpose of meeting first page recording requirements in the State of Oregon, ORS 205.234, and does NOT affect the instrument.

THIS SPACE RESERVED FOR USE BY
THE COUNTY RECORDING OFFICE

AFTER RECORDING RETURN TO:

AmeriTitle
2245 Main St
Baker City, OR 97814

RECEIVED

MAR 26 2024

OWRD

1) TITLE(S) OF THE TRANSACTION(S) ORS 205.234(a)

Bargain and Sale Deed

2) DIRECT PARTY / GRANTOR(S) ORS 205.125(1)(b) and 205.160

Tim L. Kerns and Janice Kerns, husband and wife

3) INDIRECT PARTY / GRANTEE(S) ORS 205.125(1)(a) and 205.160

Tim A. Kerns

**4) TRUE AND ACTUAL CONSIDERATION
ORS 93.030(5) – Amount in dollars or other**

\$ _____ ☒ Other

5) SEND TAX STATEMENTS TO:

Tim A. Kerns
45306 Schoolhouse Road
Haines, OR 97833

**6) SATISFACTION of ORDER or WARRANT
ORS 205.125(1)(e)**

CHECK ONE: ☐ FULL
(If applicable) ☐ PARTIAL

**7) The amount of the monetary
obligation imposed by the order
or warrant. ORS 205.125(1)(c)**

\$ _____

**8) If this instrument is being Re-Recorded, complete the following statement, in
accordance with ORS 205.244: "RERECORDED AT THE REQUEST OF Grantee
TO CORRECT legal description**

PREVIOUSLY RECORDED IN BOOK _____ AND PAGE _____, OR AS FEE
NUMBER B11200288."

14428 -

B11 20 0288

RECORDER'S INFORMATION:

Until a change is requested, all
tax statements shall be sent to:
Tim A. Kerns, et al
45306 Schoolhouse Road
Haines OR 97833

After recording return to:
Yturri Rose, LLP
PO Box "S"
Ontario OR 97914

BARGAIN AND SALE DEED
(Property Line Adjustment)

Tim L. Kerns and Janice Kerns, Husband and Wife, Grantors, convey to Tim A. Kerns, Grantee,
the following described real property:

See Exhibit A attached hereto and
by this reference incorporated herein.

BEFORE SIGNING OR ACCEPTING THIS INSTRUMENT, THE PERSON TRANSFERRING FEE TITLE SHOULD INQUIRE ABOUT THE PERSON'S RIGHTS, IF ANY, UNDER ORS 195.300, 195.301 AND 195.305 TO 195.336 AND SECTIONS 5 TO 11, CHAPTER 424, OREGON LAWS 2007. THIS INSTRUMENT DOES NOT ALLOW USE OF THE PROPERTY DESCRIBED IN THIS INSTRUMENT IN VIOLATION OF APPLICABLE LAND USE LAWS AND REGULATIONS. BEFORE SIGNING OR ACCEPTING THIS INSTRUMENT, THE PERSON ACQUIRING FEE TITLE TO THE PROPERTY SHOULD CHECK WITH THE APPROPRIATE CITY OR COUNTY PLANNING DEPARTMENT TO VERIFY THAT THE UNIT OF LAND BEING TRANSFERRED IS A LAWFULLY ESTABLISHED LOT OR PARCEL, AS DEFINED IN ORS 92.010 OR 215.010, TO VERIFY THE APPROVED USES OF THE LOT OR PARCEL, TO DETERMINE ANY LIMITS ON LAWSUITS AGAINST FARMING OR FOREST PRACTICES, AS DEFINED IN ORS 30.930, AND TO INQUIRE ABOUT THE RIGHTS OF NEIGHBORING PROPERTY OWNERS, IF ANY, UNDER ORS 195.300, 195.301 AND 195.305 TO 195.336 AND SECTIONS 5 TO 11, CHAPTER 424, OREGON LAWS 2007.

This Deed is granted to effect a Property Line Adjustment as defined by ORS 92.010. No new parcels are created by this Deed.

The true consideration for this conveyance is: Other value or property is part of or the whole consideration.

YTURRI ROSE LLP
ATTORNEYS AT LAW
P.O. BOX "S"
ONTARIO, OR 97914
(541) 868-6368

BARGAIN AND SALE DEED - Page 1 of 3
599009/d2/29Jan10/tm

RECEIVED
MAR 26 2024
OWRD

B11 20 0289

Information required for a lot line adjustment per ORS 92.190(4):

Tim L. Kerns and Janice Kerns conveys to Tim A. Kerns the property described in Exhibit A as a property line adjustment. No new parcel is to be created as a result of this conveyance. The purpose of this instrument is to increase the area of Tax Lot 2201 and to decrease the area of Tax Lot 100 through conveyance of the property described in Exhibit A.

Dated as of the 29th day of January, 2010.



Tim L. Kerns

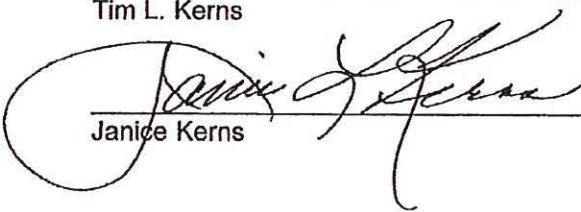

Janice Kerns

RECEIVED

MAR 26 2024

OWRD

State of Oregon)
) ss.
County of Baker)

The foregoing instrument was acknowledged before me this 29th day of JAN, 2010, by Tim L. Kerns and Janice Kerns, Husband and Wife.



Notary Public for Oregon
My Commission Expires: 10-26-2011

B11 20 0290

Exhibit A

~~Land in Baker County, Oregon, as follows:~~

~~Township 9 South, Range 38 East:~~

~~Section 1: "Approximately 100 acres described as all of the SE $\frac{1}{4}$ of the SE $\frac{1}{4}$;
all of the SW $\frac{1}{4}$ SE $\frac{1}{4}$; and the E $\frac{1}{2}$ of the SE $\frac{1}{4}$ of the SW $\frac{1}{4}$."~~

YTURRI ROSE LLP
ATTORNEYS AT LAW
P.O. BOX "S"
ONTARIO, OR 97914
(541) 889-6368

BARGAIN AND SALE DEED - Page 3 of 3
599009/d2/29Jan10/lm

STATE OF OREGON)
COUNTY OF BAKER)
I CERTIFY THAT THIS
INSTRUMENT WAS RECEIVED
AND RECORDED IN THE BOOK
OF RECORDS OF SAID COUNTY
TAMARA J. GREEN, BAKER CO. CLERK
BY Tyrene Phillips DEPUTY
DOC#: 11200288B
5/18/2011 11:00 AM
REF .00 51.00
CK

RECEIVED
MAR 26 2024
OWRD

Exhibit A

The North half of the Northeast quarter, and the East half of the Northeast quarter of the Northwest quarter of Section 12, Township 8 South, Range 38 East of the Willamette Meridian, in the County of Baker and State of Oregon.

RECEIVED

MAR 26 2024

OWRD

STATE OF OREGON

County of Baker

} ss

I certify that this instrument was received and recorded in the book of records of said county.

Stefanie Kirby
Baker County Clerk

by: *Karen Phillips* Deputy.

DOC#: B19340174

106.00

8/23/2019 3:38 PM

REFUND: .00

14428 -

3/13/24
2:00

TAX LOT/JOURNAL VOUCHERS

INQUIRY

YG
A101V7

SPLIT ACCTS - CMD-18

REF # 16569

08S38

2201

KERNS, TIMOTHY A

PG 1

CODE AREA:

518

DATE	AMOUNT	DEED#	JV#	TYPE
073093	188000	9331026	61298	WD
071405	CODE CHG/SPLT 524 TO 518&598 76228			HAINES RFD
101410		10410246	81695	PP
***** REVISED DESC: PP2010-010** SEE IMAGE FILE *****				
042911		11180103		ESMT
***** (PIPELINE) *****				
051811		11200288	82720	B/S
***** REVISED DESC: LLA TO TXLT ***** SEE IMAGE FILE*****				
*				
082319		19340174		RE-B/S
*****REVISED DESC: REC OF LLA 11200288*****				

19340174 B = ENTER TO ATTACH NEW DOC AUTH# = UCJV =

F2 PRT F5-DEED F7 E0J F8 CLR F13 (LAST LINE + 1) F20 DOCUMENT

RECEIVED

MAR 26 2024

OWRD

14428 -

REF # 16569
5-18

& Ref # 17661
8-15

8S 38E

2201

5-18

Baker

Revised desc: PARTITION PLAT 2010-010
B10 41 0246 319.09
PARCEL 2

PP 4/27/2011

LLA from Parcel 100
2011-019 418.19

99.10 REQ 7/1/2011

Also: T8S R38E WM
Sec 12: N1/2NE1/4 & E1/2NE1/4NW1/4 less roads

RECEIVED

MAR 26 2024

OWRD

14428 -

REF# 16569
5-18

REF# 17661
ON 8-18 mapped 5-18

Baker TL Card 8S 38E 2201.txt

8S 38E
Baker

2201

5-18

Revised desc: PARTITION PLAT 2010-010
4/27/2011 B10 41 319.09
PARCEL 2
0246

PP

THAT PART LYING IN CODE 5-18 = 5.00
REMAINDER IN CODE 8-15 = 314.09

RECEIVED

MAR 26 2024

OWRD

PARCEL RECORD - Cartographic Unit

Page of

Code Area	Township	Range	Section	1/4	1/8	Parcel Number	Type	Number	Formerly part of
5-24	8	38				2201			2200
Map Number						History of Parcel			
Tax Lot Number						Exceptions/Additions			
History of Parcel Prior to Re-mapping						Date of Entry/ Acquisition			
Previous Account Number						Deed Record			
Previous Tax Lot Number						Volume Page Acres Remaining			
<p>RECEIVED</p> <p>MAR 26 2024</p> <p>OWRD</p> <p>14428 -</p>						JV61298 WD 93-31-027 320.00			
						EX: Co Rd 635 0.91 7-10-96 319.09			
						1. Kerns, Timothy 7-26-96 93-31-026 WD			

Remarks

93 31 027

File No. T00006310

EXHIBIT "A"

In TOWNSHIP 8 SOUTH, RANGE 38 EAST of the Willamette Meridian, in the County of Baker and State of Oregon:

Section 12: The South half of the North half;
The North half of the Southwest quarter, and
The West half of the Southeast quarter.

~~In TOWNSHIP 8 SOUTH, RANGE 39 EAST of the Willamette Meridian, in the County of Baker and State of Oregon:~~

~~Section 7: The South half of Lot 2 of the Northwest quarter
(the Southwest quarter of the Northwest quarter).~~

RECEIVED
MAR 26 2024
OWRD

13106

Pullen
Ch 36 W.

July 93 9:50
Julius W. Allen

3/13/24
2:00 POTENTIAL LIABILITY REAL PROPERTY INQUIRY YG
REF # 2024 R 7312 Last Viewd A10100
MAP# LOT# A NUM CODE PCL MCL AP VA ZONE PAR# %.xxxx REAL# PR 16569
08S38 100 815 550 550 3 EFU ET ALS
OWNER KERNS, TIM L & JANICE L TTEE
CNRCT Pg 1
ADDR 45917 QUAIL RD
CTY/ST HAINES, OR 97833
SC DEF SITUS:
SITUS:
HOME ID: ACTION CDS MAPCODE 0518
YR AP 2021 APPR TB TYLER BOWLING SEGREGATION
ACRES 339.99 SPC ASM
RMV M5 VALUE TOTAL AV
LAND NOTES
IMPROV
SUBTOT
LESS EXEMPTIONS:
LESS VET EXEMPT:
NET VALUES:

1-KEY 2-IMP 3-LND 7-E0J 8-CLR 9-BACK 10-FORWARD 17-JV/TL 22-SALES 23-TAX INQ

14428 -

RECEIVED
MAR 26 2024
OWRD

RECORDER'S INFORMATION:

Until a change is requested, all
tax statements shall be sent to:
Tim L. and Janice L. Kerns, Trustees
45917 Quail Road
Haines OR 97833

After recording return to:
Yturri Rose LLP
PO Box "S"
Ontario, OR 97914

BARGAIN AND SALE DEED

Tim L. Kerns and Janice L. Kerns, Grantors, conveys to Tim L. Kerns and Janice L. Kerns, Trustees of the Kerns Family Trust u/t/d September 16, 2014, Grantees, the following described real property:

**See Exhibit A attached hereto and
by this reference incorporated herein**

BEFORE SIGNING OR ACCEPTING THIS INSTRUMENT, THE PERSON TRANSFERRING FEE TITLE SHOULD INQUIRE ABOUT THE PERSON'S RIGHTS, IF ANY, UNDER ORS 195.300, 195.301 AND 195.305 TO 195.336 AND SECTIONS 5 TO 11, CHAPTER 424, OREGON LAWS 2007, SECTIONS 2 TO 9 AND 17, CHAPTER 855, OREGON LAWS 2009, AND SECTIONS 2 TO 7, CHAPTER 8, OREGON LAWS 2010. THIS INSTRUMENT DOES NOT ALLOW USE OF THE PROPERTY DESCRIBED IN THIS INSTRUMENT IN VIOLATION OF APPLICABLE LAND USE LAWS AND REGULATIONS. BEFORE SIGNING OR ACCEPTING THIS INSTRUMENT, THE PERSON ACQUIRING FEE TITLE TO THE PROPERTY SHOULD CHECK WITH THE APPROPRIATE CITY OR COUNTY PLANNING DEPARTMENT TO VERIFY THAT THE UNIT OF LAND BEING TRANSFERRED IS A LAWFULLY ESTABLISHED LOT OR PARCEL, AS DEFINED IN ORS 92.010 OR 215.010, TO VERIFY THE APPROVED USES OF THE LOT OR PARCEL, TO DETERMINE ANY LIMITS ON LAWSUITS AGAINST FARMING OR FOREST PRACTICES, AS DEFINED IN ORS 30.930, AND TO INQUIRE ABOUT THE RIGHTS OF NEIGHBORING PROPERTY OWNERS, IF ANY, UNDER ORS 195.300, 195.301 AND 195.305 TO 195.336 AND SECTIONS 5 TO 11, CHAPTER 424, OREGON LAWS 2007, SECTIONS 2 TO 9 AND 17, CHAPTER 855, OREGON LAWS 2009, AND SECTIONS 2 TO 7, CHAPTER 8, OREGON LAWS 2010. SECTIONS 5 TO 11, CHAPTER 424, OREGON LAWS 2007, SECTIONS 2 TO 9 AND 17, CHAPTER 855, OREGON LAWS 2009, AND SECTIONS 2 TO 7, CHAPTER 8, OREGON LAWS 2010.

The true consideration for this conveyance is: Other property or value was either part or the whole consideration.

IN WITNESS WHEREOF, the Grantors have executed this instrument on this 9th day of November, 2021.

Tim L. Kerns
Tim L. Kerns

Janice L. Kerns
Janice L. Kerns

State of Oregon)
) ss.
County of Malheur)

On this 9th day of November, in the year 2021, before me, a Notary Public, personally appeared Tim L. Kerns and Janice L. Kerns, known or identified to me to be the persons whose names are subscribed to the within instrument, and acknowledged to me that they executed the same.

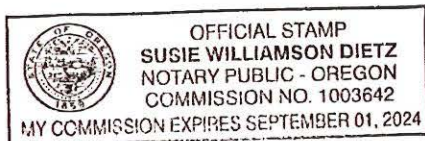

Susie Williamson Dietz
Notary Public for Oregon
My Commission Expires: 09-01-2024

RECEIVED
MAR 26 2024
OWRD

EXHIBIT A

Land in Baker County, Oregon, as follows:

Twp. 8 South, Range 38 E.W.M.:

Sec. 2: SW1/4NE1/4: Excepting the west 198 feet.

Twp. 8 South, Range 38 E., W.M.:

Sec. 1: SW1/4, S1/2NW1/4, SW1/4SE1/4

Sec. 2: SE1/4, the west 198 feet of SW1/4NE1/4.

Sec. 12: N1/2N1/2, SAVE AND EXCEPT the N1/2NE1/4 and the E1/2 of the NE1/4NW1/4.

Twp. 8 South, Range 38 E., W.M., Baker County, Oregon as follows:

Sec. 13: S1/2NE1/4, SE1/4, S1/2SW1/4, SE1/4NW1/4,

Sec. 24: NW1/4NE1/4, NE1/4NE1/4, N1/2SE1/4NE1/4, EXCEPTING THEREFROM the following:

Beginning at the Southwest corner of said NE1/4NE1/4;

Thence N. 70°50'43" E., 953.34 feet;

Thence S. 22°58'29" E., 1059.55 feet to the Southeast corner of said N1/2SE1/4NE1/4;

Thence S. 89°54'30" W., 1309.63 feet to the Southwest corner of said N1/2SE1/4NE1/4;

Thence N. 00°23'16" W., 664.68 feet to the point of beginning.

Twp. 8 South, Range 39 E., W.M., Baker County, Oregon, as follows:

Sec. 18: The South half of Lot 1 of the SW1/4 (SE1/4SW1/4).

The South half of Lot 2 of the SW1/4 (SW1/4SW1/4).

Sec. 19: The North half of Lot 1 of the NW1/4 (NE1/4NW1/4).

The North half of Lot 2 of the NW1/4 (NW1/4NW1/4).

The North half of the South half of Lot 1 of the NW1/4 (N1/2SE1/4NW1/4).

The North half of the South half of Lot 2 of the NW1/4 (N1/2SW1/4NW1/4).

The East half of the Southeast quarter of Section 35, Township 7 South, Range 38 East of the Willamette Meridian, County of Baker and State of Oregon;

EXCEPTING THEREFROM the following described parcel:

Beginning at a point on the Easterly right of way line of the Rock Creek Haines County Road, said point being North 3°12'50" West, 519.36 feet and North 86°47'10" East 30 feet from the Southwest corner of said East half of the Southeast quarter;

Thence North 86°47'10" East, 300 feet;

Thence South 43°44'00" East 535.45 feet;

RECEIVED

MAR 26 2024

OWRD

Thence South 3°43'20" East 100 feet to a point on the Northerly right of way line of said County Road, which point is North 88°16'40" East 679.26 feet and North 3°43'20" West 30 feet from the Southwest corner of said East half of the Southeast quarter;

Thence South along the Northerly and Easterly right of way line of said County Road, in a Westerly and Northerly direction 1035 feet, more or less, to the point of beginning.

In Township 8 South, Range 38 East of the Willamette Meridian, in the County of Baker and State of Oregon:

Section 10: Lots 1, 2, 3, 4, and the South half of the Northwest quarter.

Section 11: Lot 1; the East half of Lot 2; the South half; the South half of the Northeast quarter; and the Southeast quarter of the Northwest quarter.

Section 12: The Southwest quarter; the South half of the North half; and the West half of the Southeast quarter.

Section 13: The North half of the Southwest quarter;
The Southwest quarter of the Northwest quarter;
The Northeast quarter of the Northwest quarter; and
The Northwest quarter of the Northeast quarter.

Section 14: Lots 2, 4 and 5, and the North half of the Northwest quarter.

In Township 8 South, Range 39 East of the Willamette Meridian in the County of Baker and State of Oregon:

Section 7: The South half of Lot 2 of the Northwest quarter (the Southwest quarter of the Northwest quarter).

Section 18: The South half of Lot 1 of the Northwest quarter (the Southeast quarter of the Northwest quarter);

The South half of Lot 2 of the Northwest quarter (the Southwest quarter of the Northwest quarter);

The North half of Lot 1 of the Southwest quarter (the Northeast quarter of the Southwest quarter); and

The North half of Lot 2 of the Southwest quarter (the Northwest quarter of the Southwest quarter).

Section 28: An undivided 14/131 interest in the Northwest quarter.

B21 46 0206

Land in Twp. 8 S., Range 38 E., W.M., Baker County, Oregon, as follows:
Sec. 2: SE1/4NE1/4.

In Twp. 8 S., R. 39 E., W.M.:
Sec. 7: NE1/4NE1/4.

The North half of the Northeast quarter of Section 2, Township 8 South, Range 38 East of the Willamette Meridian, County of Baker and State of Oregon;
EXCEPTING THEREFROM the West one rod thereof.

RECEIVED
MAR 26 2024
OWRD

STATE OF OREGON }
COUNTY OF BAKER }
I CERTIFY THAT THIS
INSTRUMENT WAS RECEIVED
AND RECORDED IN THE BOOK
OF RECORDS OF SAID COUNTY

STEFANIE KIRBY, BAKER CO. Clerk
BY *Karen Phillips* DEPUTY

DOC#: B21460202

11/17/2021 9:30 AM

REFUND: .00 106.00

RECEIVED
MAR 26 2024
OWRD

14428 -

3/13/24
2:01

TAX LOT/JOURNAL VOUCHERS

INQUIRY

YG
A101V7

REF # 7312 08S38 100 KERNs, TIM L & JANICE L TTEE PG 1
CODE AREA: 815

DATE	AMOUNT	DEED#	JV#	TYPE
		7734034		
071305	CODE CHG 524	TO 598	76228	HAINES RFD
042911		11180110		EASE
051811		11200288	82720	B/S
***** REVISED DESC: LLA TO TXLT 2201 ***** SEE IMAGE FILE*****				
*				
022117		17080097		CC98803
082319		19340174	82720	RE-B/S
*****REVISED DESC: LLA REC-11200288*****				
*				
KERNs, TIM L & JANICE L TRUSTEES OF THE KERNs FAMILY TRUST U/T/D				
SEPTEMBER 16, 2014.				
111721	21460202		B/S	

21460202 B = ENTER TO ATTACH NEW DOC AUTH# = _____ UCJV = _____

F2 PRT F5-DEED F7 E0J F8 CLR F13 (LAST LINE + 1) F20 DOCUMENT

RECEIVED

MAR 26 2024

14428 -

OWRD

REF # 7312

8S 38E

100

5-18

Baker

LLA to Parcel 2201

2011-019 339.99

Exc: T8S R38E WM

Sec 12: N1/2NE1/4 & E1/2NE1/4NW1/4 less roads

-99.10 REQ 7/1/2011

RECEIVED

MAR 26 2024

OWRD

14428 -

CORRECTED DEED

77-33-084

77 34 034

KNOW ALL MEN BY THESE PRESENTS, That **TOM L. KERNS**

herein after called the grantor, for the consideration hereinafter stated, to grantor sold by **TIM L. KERNS & JANICE L. KERNS, HAINES, OREGON**, hereinafter called the grantor, does hereby grant, bargain, sell and convey unto the said grantee and grantee's heirs, successors and assigns, that certain real property, with the improvements, hereditaments and appurtenances thereto belonging or appertaining, situated in the County of **BAKER** and State of Oregon, described as follows, to-wit:

Twp. 8 S., Range 38 E., W.M. 1
Sec. 1: SW1/4, NW1/4, SW1/4, SE1/4;
Sec. 12: NW1/4.

8 39
300
301
302
5-24

Subject to that certain mortgage made and executed in favor of First National Bank of Oregon as trustee under the Last Will and Testament of Lee Savely, deceased, of which Grantee assumes and agrees to pay.

To Have and to hold the same unto the said grantee and grantee's heirs, successors and assigns forever. And said grantor hereby covenants to and with said grantee and grantee's heirs, successors and assigns, that said grantor is lawfully seized in fee simple of the above granted premises, free from all encumbrances.

Grantor will warrant and forever defend the said premises and parts and parcels thereof against the lawful claims and demands of all persons whatsoever, except those claiming under the above described mortgage.

The true and correct consideration paid for this conveyance is in full of all claims, debts and demands of the grantor against the grantee, and the grantee hereby releases and acquits the grantor of all such claims, debts and demands.

In testimony whereof, the grantor has caused this instrument to be signed and sealed by its officers, duly authorized therein, order of its board of directors.

Tom L. Kerns

Witness my hand and seal of office this 19th day of August, 1977.

STATE OF OREGON,
County of **Baker**
AUGUST 19, 1977

STATE OF OREGON, County of _____
Personally appeared _____
who, being duly sworn, each for himself and not one for the other, did say that the before is the president and that the before is secretary of _____

Personally appeared the above named **TOM L. KERNS**

Just acknowledged the foregoing instrument to be the act and deed of the said _____

John Jacobson
Notary Public for Oregon
My commission expires 1-25-78

and that the said _____ is a corporation of said corporation and that said instrument was signed and sealed in full of said corporation by authority of its board of directors and each of them acknowledged said instrument to be its voluntary act and deed.

Notary Public for Oregon
My commission expires _____

TOM L. KERNS
HAINES, OREGON 97833
TIM L. KERNS & JANICE L. KERNS
HAINES, OREGON 97833

After recording refer to
TIM L. KERNS
HAINES, OREGON 97833

That a change in ownership of the premises shall be sent to the following address:
Tim L. Kerns
Haines, Oregon 97833
20700

20544 STATE OF OREGON,
County of **Baker**
I certify that the within instrument was received for record on the **19th** day of **Aug**, 1977, at **11:18** o'clock **P.M.**, and recorded in book _____ of said County.
Record of Deeds of said county.
Witness my hand and seal of County attested.

John C. Johnson
Recording Officer
By *Paula J. Kopp* Deputy

RECORDED 9:25 AM 8-23-77 BY J. C. JOHNSON, Clerk, Baker County, Oregon

RECEIVED

MAR 26 2024

OWRD

14428 -

OF REAL PROPERTY
COUNTY ASSESSOR'S OFFICE

TWP.	RGE.	SEC.	1/4	1/16	PARCEL NUMBER	Type	Spec. Int. In	CODE AREA NUMBER
MAP NUMBER					REAL PROP.	FORMERLY PART OF 300		
TAX LOT NUMBER								

Indent each new course to this point	DESCRIPTION AND RECORD OF CHANGE	Date of entry on this card	Deed Record		Acres Remaining
			Vol.	PG.	
	REF-07312				
	838-100				
	T8S R38E WM:				
	Sec 1: SW $\frac{1}{4}$; S $\frac{1}{4}$ NW $\frac{1}{4}$; SW $\frac{1}{4}$ SE $\frac{1}{4}$	280.00			
	Sec 12: N $\frac{1}{2}$ N $\frac{1}{2}$	160.00			440.00
	Exc: Co Rd 0.91				439.09
1.	Kerns, Tom L	24911 8/29/77	77-33-059		
2.	Kerns, Tim L & Janice L	"	77-33-084		
		"	77-34-033	corrects	
		"	77-34-034	corrects	

RECEIVED
MAR 26 2024
OWRD

3/13/24
2:01 POTENTIAL LIABILITY REAL PROPERTY INQUIRY YG
REF # 2024 R 7311 SPLIT ACCTS - CMD-18 Last Viewd A10100
MAP# LOT# A NUM CODE PCL MCL AP VA ZONE PAR# %.xxxx REAL# PR 7312
08S3802 700 518 551 551 3 EFU
OWNER KERNS, TIM L & JANICE L TTEE ET ALS
CNTRCT Pg 1
ADDR
45917 QUAIL RD
CTY/ST HAINES, OR 97833
SC DEF SITUS:
SITUS:
HOME ID: FIRE PT ACTION CDS MAPCODE 0518
YR AP 2021 APPR TB TYLER BOWLING
ACRES 5.00 SPC ASM
RMV M5 VALUE TOTAL AV
LAND
IMPROV
SUBTOT
LESS EXEMPTIONS:
LESS VET EXEMPT:
NET VALUES:

NOTES

1-KEY 2-IMP 3-LND 7-EQJ 8-CLR 9-BACK 10-FORWARD 17-JV/TL 22-SALES 23-TAX INQ

RECEIVED

MAR 26 2024

OWRD

14428 -

RECORDER'S INFORMATION:

Until a change is requested, all
tax statements shall be sent to:
Tim L. and Janice L. Kerns, Trustees
45917 Quail Road
Haines OR 97833

After recording return to:
Yturri Rose LLP
PO Box "S"
Ontario, OR 97914

BARGAIN AND SALE DEED

Tim L. Kerns and Janice L. Kerns, Grantors, conveys to Tim L. Kerns and Janice L. Kerns, Trustees of the Kerns Family Trust u/t/d September 16, 2014, Grantees, the following described real property:

**See Exhibit A attached hereto and
by this reference incorporated herein**

BEFORE SIGNING OR ACCEPTING THIS INSTRUMENT, THE PERSON TRANSFERRING FEE TITLE SHOULD INQUIRE ABOUT THE PERSON'S RIGHTS, IF ANY, UNDER ORS 195.300, 195.301 AND 195.305 TO 195.336 AND SECTIONS 5 TO 11, CHAPTER 424, OREGON LAWS 2007, SECTIONS 2 TO 9 AND 17, CHAPTER 855, OREGON LAWS 2009, AND SECTIONS 2 TO 7, CHAPTER 8, OREGON LAWS 2010. THIS INSTRUMENT DOES NOT ALLOW USE OF THE PROPERTY DESCRIBED IN THIS INSTRUMENT IN VIOLATION OF APPLICABLE LAND USE LAWS AND REGULATIONS. BEFORE SIGNING OR ACCEPTING THIS INSTRUMENT, THE PERSON ACQUIRING FEE TITLE TO THE PROPERTY SHOULD CHECK WITH THE APPROPRIATE CITY OR COUNTY PLANNING DEPARTMENT TO VERIFY THAT THE UNIT OF LAND BEING TRANSFERRED IS A LAWFULLY ESTABLISHED LOT OR PARCEL, AS DEFINED IN ORS 92.010 OR 215.010, TO VERIFY THE APPROVED USES OF THE LOT OR PARCEL, TO DETERMINE ANY LIMITS ON LAWSUITS AGAINST FARMING OR FOREST PRACTICES, AS DEFINED IN ORS 30.930, AND TO INQUIRE ABOUT THE RIGHTS OF NEIGHBORING PROPERTY OWNERS, IF ANY, UNDER ORS 195.300, 195.301 AND 195.305 TO 195.336 AND SECTIONS 5 TO 11, CHAPTER 424, OREGON LAWS 2007, SECTIONS 2 TO 9 AND 17, CHAPTER 855, OREGON LAWS 2009, AND SECTIONS 2 TO 7, CHAPTER 8, OREGON LAWS 2010. SECTIONS 5 TO 11, CHAPTER 424, OREGON LAWS 2007, SECTIONS 2 TO 9 AND 17, CHAPTER 855, OREGON LAWS 2009, AND SECTIONS 2 TO 7, CHAPTER 8, OREGON LAWS 2010.

The true consideration for this conveyance is: Other property or value was either part or the whole consideration.

Page 1 of 5 – Bargain and Sale Deed
419020.0/d1/9-Nov-21/tm/scd

YTURRI ROSE LLP
ATTORNEYS AT LAW
P.O. BOX "S"
ONTARIO, OREGON 97914
(541) 889-5368
(541) 889-2432 – fax
www.yturrirose.com

RECEIVED

MAR 26 2024

OWRD

14428 -

IN WITNESS WHEREOF, the Grantors have executed this instrument on this 9th day of November, 2021.

Tim L. Kerns
Tim L. Kerns

Janice L. Kerns
Janice L. Kerns

State of Oregon)
) ss.
County of Malheur)

On this 9th day of November, in the year 2021, before me, a Notary Public, personally appeared Tim L. Kerns and Janice L. Kerns, known or identified to me to be the persons whose names are subscribed to the within instrument, and acknowledged to me that they executed the same.

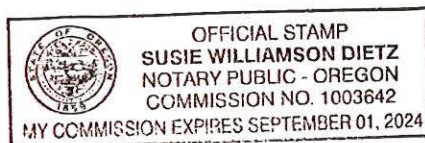

Susie Dietz
Notary Public for Oregon
My Commission Expires: 09-01-2024

RECEIVED

MAR 26 2024

OWRD

EXHIBIT A

Land in Baker County, Oregon, as follows:

Twp. 8 South, Range 38 E.W.M.:

Sec. 2: SW1/4NE1/4: Excepting the west 198 feet.

Twp. 8 South, Range 38 E., W.M.:

Sec. 1: SW1/4, S1/2NW1/4, SW1/4SE1/4

Sec. 2: SE1/4; the west 198 feet of SW1/4NE1/4.

Sec. 12: N1/2N1/2, SAVE AND EXCEPT the N1/2NE1/4 and the E1/2 of the NE1/4NW1/4.

Twp. 8 South, Range 38 E., W.M., Baker County, Oregon as follows:

Sec. 13: S1/2NE1/4, SE1/4, S1/2SW1/4, SE1/4NW1/4,

Sec. 24: NW1/4NE1/4,
NE1/4NE1/4, N1/2SE1/4NE1/4, EXCEPTING THEREFROM the following:

Beginning at the Southwest corner of said NE1/4NE1/4;

Thence N. 70°50'43" E., 953.34 feet;

Thence S. 22°58'29" E., 1059.55 feet to the Southeast corner of said N1/2SE1/4NE1/4;

Thence S. 89°54'30" W., 1309.63 feet to the Southwest corner of said N1/2SE1/4NE1/4;

Thence N. 00°23'16" W., 664.68 feet to the point of beginning.

Twp. 8 South, Range 39 E., W.M., Baker County, Oregon, as follows:

Sec. 18: The South half of Lot 1 of the SW1/4 (SE1/4SW1/4).

The South half of Lot 2 of the SW1/4 (SW1/4SW1/4).

Sec. 19: The North half of Lot 1 of the NW1/4 (NE1/4NW1/4).

The North half of Lot 2 of the NW1/4 (NW1/4NW1/4).

The North half of the South half of Lot 1 of the NW1/4 (N1/2SE1/4NW1/4).

The North half of the South half of Lot 2 of the NW1/4 (N1/2SW1/4NW1/4).

The East half of the Southeast quarter of Section 35, Township 7 South, Range 38 East of the Willamette Meridian, County of Baker and State of Oregon;

EXCEPTING THEREFROM the following described parcel:

Beginning at a point on the Easterly right of way line of the Rock Creek Haines County Road, said point being North 3°12'50" West, 519.36 feet and North 86°47'10" East 30 feet from the Southwest corner of said East half of the Southeast quarter;

Thence North 86°47'10" East, 300 feet;

Thence South 43°44'00" East 535.45 feet;

Thence South 3°43'20" East 100 feet to a point on the Northerly right of way line of said County Road, which point is North 88°16'40" East 679.26 feet and North 3°43'20" West 30 feet from the Southwest corner of said East half of the Southeast quarter;

Thence South along the Northerly and Easterly right of way line of said County Road, in a Westerly and Northerly direction 1035 feet, more or less, to the point of beginning.

In Township 8 South, Range 38 East of the Willamette Meridian, in the County of Baker and State of Oregon:

Section 10: Lots 1, 2, 3, 4, and the South half of the Northwest quarter.

Section 11: Lot 1; the East half of Lot 2; the South half; the South half of the Northeast quarter; and the Southeast quarter of the Northwest quarter.

Section 12: The Southwest quarter; the South half of the North half; and the West half of the Southeast quarter.

Section 13: The North half of the Southwest quarter;
The Southwest quarter of the Northwest quarter;
The Northeast quarter of the Northwest quarter; and
The Northwest quarter of the Northeast quarter.

Section 14: Lots 2, 4 and 5, and the North half of the Northwest quarter.

In Township 8 South, Range 39 East of the Willamette Meridian in the County of Baker and State of Oregon:

Section 7: The South half of Lot 2 of the Northwest quarter (the Southwest quarter of the Northwest quarter).

Section 18: The South half of Lot 1 of the Northwest quarter (the Southeast quarter of the Northwest quarter);

The South half of Lot 2 of the Northwest quarter (the Southwest quarter of the Northwest quarter);

The North half of Lot 1 of the Southwest quarter (the Northeast quarter of the Southwest quarter); and

The North half of Lot 2 of the Southwest quarter (the Northwest quarter of the Southwest quarter).

Section 28: An undivided 14/131 interest in the Northwest quarter.

B21 46 0206

Land in Twp. 8 S., Range 38 E., W.M., Baker County, Oregon, as follows:
Sec. 2: SE1/4NE1/4.

In Twp. 8 S., R. 39 E., W.M.:
Sec. 7: NE1/4NE1/4.

The North half of the Northeast quarter of Section 2, Township 8 South, Range 38 East of the Willamette Meridian, County of Baker and State of Oregon;
EXCEPTING THEREFROM the West one rod thereof.

RECEIVED

MAR 26 2024

OWRD

STATE OF OREGON }
COUNTY OF BAKER }
I CERTIFY THAT THIS
INSTRUMENT WAS RECEIVED
AND RECORDED IN THE BOOK
OF RECORDS OF SAID COUNTY

STEFANIE KIRBY, BAKER CO. Clerk

BY Karen Phillips DEPUTY

DOC#: B21460202

11/17/2021 9:30 AM

REFUND: .00 106.00

3/13/24
2:02

TAX LOT/JOURNAL VOUCHERS

INQUIRY

YG
A101V7

SPLIT ACCTS - CMD-18

REF # 7311 08S3802 700 KERNs, TIM L & JANICE L TTEE PG 1
CODE AREA: 518

DATE	AMOUNT	DEED #	JV	TYPE
		7734034		
071805			76228	HAINRS RFD
042911		11180110		EASE

*

KERNs, TIM L & JANICE L TRUSTEES OF THE KERNs FAMILY TRUST U/T/D
SEPTEMBER 16, 2014.

111721 21460202 B/S

21460202 B = ENTER TO ATTACH NEW DOC AUTH# = _____ UCJV = _____

F2 PRT F5-DEED F7 E0J F8 CLR F13 (LAST LINE + 1) F20 DOCUMENT

RECEIVED

MAR 26 2024

OWRD

14428 -

OWRD

14428 -

Page 2 of 2

Code Area	Township	Range	Section	1/4	1/4	Parcel Number	Type	Number	Formerly part of
5-20	8	38	2			700			
Map Number						Special Interest		History of Parcel	
Tax-Lot Number									
History of Parcel Prior to Re-mapping						Exceptions/Additions		Date of Entry/ Acquisition	Deed Record Volume Page
Previous Account Number						Previous Tax Lot Number		Acres Remaining	
						838.300			
						Ry 07311			

1 35 300 5-24				OFFICIAL RECORD OF DESCRIPTIONS OF REAL PROPERTY COUNTY ASSESSOR'S OFFICE			
FORM NO. 100, REV. 1-1-78	PARCEL	TRACED TO	COOK AREA	FORMERLY PART OF			
MAP NUMBER	NUMBERED	BOOK	AREA				
TAYLOR							
Subject with new entry to this record				DESCRIPTION AND RECORD OF CHANGE	Date of entry on this record	Old Parcel Vol. - Pg.	Area Bearing
THE ESTATE OF							
Sec 1. S1/4, T34, R12E1/4				280.00			
2. S1/4, T34				240.00			
12. S1/4				280.00	121 112		
Receipts							
Co. Rd.				1.82			679.18
1. Seely, Lee							
I Harris, Tom L & Janet S				9623	1/30/69	GC # 20	Contract
				11620	1/13/71	Food Bldg	Flcldet
					10/1/73	73-3-623	Billings
2. Harris, Tom L & Janet S				34004	5/12/76	76-13-118	
				34086	8/23/77	77-33-013	WD
						77-33-016	WD
3. Korpas, Andrew Rank							
Amount							
Co. Rd.				1.82			680.00
Receipts							
Parcel 301				440.00	24911	8/29/77	77-33-029
302				6.00	24912	"	240.00
303				34.00	24913	"	234.00
304				40.00	24914	"	200.00
						77-33-040	100.00
2. Harris, Tom L				28000	8/29/77	77-33-030	Corrects
3. Harris, Tom L & Janet S						77-33-031	3-

CORRECTED DEED

MII 77 33 084

MII 77 34 034

1-1-78

WARRANTY DEED

KNOW ALL MEN BY THESE PRESENTS, That TOM L. KERNS

hereinafter called the grantor, for the consideration hereinafter stated, to grantor paid by
 TIM L. KERNS and JANICE L. KERNS, husband and wife, hereinafter called
 the grantees, does hereby grant, bargain, sell and convey unto the said grantees and grantees's heirs, successors and
 assigns, that certain real property, with the improvements, hereditaments and appurtenances thereunto belonging or ap-
 pertaining, situated in the County of Baker and State of Oregon, described as follows, to-wit:

Twp. 8 S., Range 38 E., W.M. 1

Sec. 1: SW 1/4, Section 1, T8S, R38E, W1M, 1
 Sec. 2: SE 1/4, the West 1/2 of Sec. 1, T8S, R38E, W1M, 1
 Sec. 3: NW 1/4, T8S, R38E, W1M, 1

8 34
 200
 201
 202
 5-24

Subject to that certain mortgage made and executed in favor
 of First National Bank of Oregon as trustee under the Last
 Will and Testament of Lee Savely, deceased, of which Grantees
 assume and agree to pay.

(IF SPACE INSUFFICIENT, CONTINUE DESCRIPTION ON REVERSE SIDE)

To Have and to Hold the same unto the said grantees and grantees's heirs, successors and assigns forever.
 And said grantor hereby covenants to and with said grantees and grantees's heirs, successors and assigns, that
 grantor is lawfully seized in fee simple of the above granted premises, free from all encumbrances

and that
 grantor will warrant and forever defend the said premises and every part and parcel thereof against the lawful claims
 and demands of all persons whatsoever, except those claiming under the above described encumbrances.

The true and actual consideration paid for this transfer, stated in terms of dollars, is \$345,125.00
 However, the actual consideration consists of or includes other property or value given or promised which is
 part of the consideration (indicate which). (The balance between the whole and the part, if not applicable, should be deleted. See ORS 91A38.)

In construing this deed and where the context so requires, the singular includes the plural and all grammatical
 changes shall be implied to make the provisions hereof apply equally to corporations and to individuals.

In Witness Whereof, the grantor has executed this instrument this 18th day of August, 1977.
 If a corporate grantor, it has caused its name to be signed and seal affixed by its officers, duly authorized thereto by
 order of its board of directors.

Tom L. Kerns

If executed by a corporation,
 this signature suffices.

STATE OF OREGON,

County of Baker } ss.
 August 18, 1977

Personally appeared the above named
 TOM L. KERNS

and he acknowledged the foregoing instru-
 ment to be his voluntary act and deed.

(OFFICIAL
SEAL)

Notary Public for Oregon
 My commission expires: 1-25-78

STATE OF OREGON, County of Baker } ss.

Personally appeared _____ who, being duly sworn,
 each for himself and not one for the other, did say that the former is the
 president and that the latter is the
 secretary of _____

_____ is a corporation,
 and that the said affixed to the foregoing instrument is the corporate seal
 of said corporation and that said instrument was signed and sealed in the
 name of said corporation by authority of its board of directors; and each of
 them acknowledged said instrument to be its voluntary act and deed.
 Before me:

(OFFICIAL
SEAL)

Notary Public for Oregon
 My commission expires:

TOM L. KERNS
 Haines, Oregon 97833

GRANTOR'S NAME AND ADDRESS
 TIM L. KERNS & JANICE L. KERNS
 Haines, Oregon 97833

GRANTEE'S NAME AND ADDRESS

Tim L. Kerns
 Haines, Oregon 97833

NAME ADDRESS ZIP

that a change is requested all the addresses shall be sent to the following address:

Tim L. Kerns
 Haines, Oregon 97833
 20700

NAME ADDRESS ZIP

20544

STATE OF OREGON,

County of Baker } ss.

I certify that the within instru-
 ment was received for record on the
 18th day of Aug., 1977,
 at 1:40 o'clock P.M., and recorded
 in book _____ on page _____ or as
 file/roll number _____
 Record of Deeds of said county.
 Witness my hand and seal of
 County aforesaid.

Ante C. Johnson
 By _____ Recording Officer
 Deputy

RECORDED 9:25 AMT. C. JOHNSON, Clerk, Baker County, Ore. [Signature]

RECEIVED
 MAR 26 2024
 OWRD

TWP.	RGE.	SEC.	1/4	1/16	PARCEL	Type	Spec.	CODE
					NUMBER	REAL PROP.	Int. In	AREA
								NUMBER
MAP NUMBER					TAX LOT NUMBER			

OF REAL PROPERTY
COUNTY ASSESSOR'S OFFICE

FORMERLY PART OF

Indent each new course to this point	Ref.	DESCRIPTION AND RECORD OF CHANGE	Date of entry on this card	Deed Vol.	Record PG.	Acres Remaining
		8382-700				
		T8S R38E WM				
		Sec 1 S $\frac{1}{2}$ NW $\frac{1}{4}$, SW $\frac{1}{4}$, SW $\frac{1}{4}$ SE $\frac{1}{4}$				280.00
		2 S $\frac{1}{2}$ NE $\frac{1}{4}$, SE $\frac{1}{4}$		131	112	240.00
		12 N $\frac{1}{2}$ N $\frac{1}{2}$		162	759	160.00
		Except:				
		Co. Rds. 1.82				678.18
		1. Savely, Lee				
		% Kerns, Tom L & Janet B	9023	1/30/69	UC # 206 Contract	
			11620	1/13/71	Poco Wing FireD&T	
				10/1/73	73-37-039 UtilE&T	
		2. Kerns, Tom L & Janet B	24898	5/12/76	76-13-110	"
			24898	8/29/77	77-33-055	WD
		3. Kerns, Rainbow Ranch	"	"	77-33-056	WD
		Also:				
		Co. Rd. 1.82				680.00
		Except:				
		Parcel 301 440.00	24911	8/29/77	77-33-059	240.00
		302 6.00	24912	"	"	234.00
		303 34.00	24913	"	77-33-061	200.00
		304 40.00	24914	"	77-33-063	160.00
		2. Kerns, Tom L	24987	8/30/77	77-34-033	Corrects
		3. Kerns, Tim L & Janice L	"	"	77-34-034	"

RECEIVED

MAR 26 2024

14428 -

OWRD

96

B22070104

After recording return to:
Elkhorn Title Company
1725 Main Street
Baker City, OR 97814

Grantee address:
Cameron Kerns
15288 Muddy Creek Lane
Haines, OR 97833

Tax Statements To:
Cameron Kerns
15288 Muddy Creek Lane
Haines, OR 97833

Grantor's address:
David and Thersa Schlerman
8855 SW 82nd Avenue
Portland, OR 97223

PERSONAL REPRESENTATIVE'S DEED

THIS INDENTURE Made this 3 day of February, 2022, by and between David Schlerman and Theresa Schlerman, the duly appointed, qualified and acting Co-Personal Representative of the estate of Arlene Mary Dethloff, deceased, Baker County Circuit Court Case No. 17PB04492, hereinafter "Grantor", and Cameron S. Kerns, hereinafter "Grantee";
WITNESSETH:

For value received and the consideration hereinafter stated, the receipt whereof hereby is acknowledged, the first party has granted, bargained, sold and conveyed, and by these presents does grant, bargain, sell and convey unto the said second party and second party's heirs, successors-in-interest and assigns all the estate, right and interest of the said deceased at the time of decedent's death, and all the right, title and interest that the said estate of said deceased by operation of the law or otherwise may have thereafter acquired in that certain real property situate in the County of Baker, State of Oregon, described as follows, to-wit:

The South half of the Northwest quarter and the North half of the Southwest quarter of Section 26, Township 7 South, Range 38 East of the Willamette Meridian, in County of Baker and State of Oregon.

This legal description was created prior to January 1, 2008.

(518 07538 7800; Ref. No. 7129)

TO HAVE AND TO HOLD the same unto the said second party, and second party's heirs, successors-in-interest and assigns forever.

The true and actual consideration paid for this transfer, stated in terms of dollars, is \$720,000.00.

IN WITNESS WHEREOF, the said first party has executed this instrument; if first party is a corporation, it has caused its corporate name to be signed hereto and its corporate seal affixed by its officers duly authorized thereunto by order of its Board of Directors.

"BEFORE SIGNING OR ACCEPTING THIS INSTRUMENT, THE PERSON TRANSFERRING FEE TITLE SHOULD INQUIRE ABOUT THE PERSON'S RIGHTS, IF ANY, UNDER ORS 195.300, 195.301 AND 195.305 TO 195.336 AND SECTIONS 5 TO 11, CHAPTER 424, OREGON LAWS 2007, AND SECTIONS 2 TO 9 AND 17, CHAPTER 855, OREGON LAWS 2009, AND SECTIONS 2 TO 7, CHAPTER 8, OREGON LAWS 2010. THIS INSTRUMENT DOES NOT ALLOW USE OF THE PROPERTY DESCRIBED IN THIS INSTRUMENT IN VIOLATION OF APPLICABLE LAND USE LAWS AND REGULATIONS. BEFORE SIGNING OR ACCEPTING THIS INSTRUMENT, THE PERSON ACQUIRING FEE TITLE TO THE PROPERTY SHOULD CHECK WITH THE APPROPRIATE CITY OR COUNTY PLANNING DEPARTMENT TO VERIFY THAT THE UNIT OF LAND BEING TRANSFERRED IS A LAWFULLY ESTABLISHED LOT OR PARCEL, AS DEFINED IN ORS 92.010 OR 215.010, TO VERIFY THE APPROVED USES OF THE LOT OR PARCEL, TO DETERMINE ANY LIMITS ON LAWSUITS AGAINST FARMING OR FOREST PRACTICES, AS DEFINED IN ORS 30.930, AND TO INQUIRE ABOUT THE RIGHTS OF NEIGHBORING PROPERTY OWNERS, IF ANY, UNDER ORS 195.300, 195.301 AND 195.305 TO 195.336 AND SECTIONS 5 TO 11, CHAPTER 424, OREGON LAWS 2007, AND SECTIONS 2 TO 9 AND 17, CHAPTER 855, OREGON LAWS 2009, AND SECTIONS 2 TO 7, CHAPTER 8, OREGON LAWS 2010."

RECEIVED

MAR 26 2024

OWRD

14428 -

ETC # 21-23434

The Estate of Arlene Mary Dethloff, deceased

By: David Schlerman, Co-Personal Representative

By: Theresa Schlerman, Co-Personal Representative

State of Oregon }

ss:

County of Washington

Signed or attested before me this 9 day of February, 2022

Notary Public for

Beaverton, OR

My Commission Expires:

5/13/2022



RECEIVED

MAR 26 2024

OWRD

STATE OF OREGON

County of Baker }

ss

I certify that this instrument was received and recorded in the book of records of said county.

Stefanie Kirby
Baker County Clerk

by: Karen Phillips Deputy.

DOC#: B22070104

91.00

2/11/2022 2:50 PM

REFUND:

.00

3/13/24
1:56

TAX LOT/JOURNAL VOUCHERS

INQUIRY

YG
A101V7

REF # 7129 07S38 7800 KERNs, CAMERON S
CODE AREA: 518

PG 1

DATE	AMOUNT	DEED #	JV#	TYPE
110189	150000	9238114	53752	
051801		2000-198	71051	ORD
071001		01280086	71292	DC
111502		03-006		AF
062011		11250049		FLMNT

DETHLOFF, ARLENE MARY

*

021122	720000	22070104	PR
--------	--------	----------	----

KERNs, CAMERON S

22070104 B = ENTER TO ATTACH NEW DOC AUTH# = _____ UCJV = _____

F2 PRT F5-DEED F7 E0J F8 CLR F13 (LAST LINE + 1) F20 DOCUMENT

RECEIVED

MAR 26 2024

OWRD

14428 -

Page . of

7 38				L 300		S-24		OFFICIAL RECORD OF DESCRIPTIONS OF REAL PROPERTY BARREN COUNTY AUDITOR'S OFFICE			
NAME OF OWNER				NAME OF GRANTEE		NAME OF GRANTEE		NAME OF GRANTEE		NAME OF GRANTEE	
DATE OF SALE				DATE OF SALE		DATE OF SALE		DATE OF SALE		DATE OF SALE	
REMARKS				REMARKS		REMARKS		REMARKS		REMARKS	
Sec. 26. S $\frac{1}{2}$ Sec. 24, T7S R32E WM				P.J.		269-A		160.00			
Excerpt: Co. Ed.				1.82		13216		11/15/77		158.18 MD	
1. Steward, William E & Pearl L $\frac{1}{2}$ on				20869		10/12/75		15.40		S	
2. Steward, Pearl $\frac{1}{2}$ & Pearl L (LE) $\frac{1}{2}$											
Excerpt: Fisher Lease - Co. Ed No 1142				1.20		24329		2/1/77		156.98	
3. Dethloff, Mary L				44991		1/6/88					
Subject to: A underground irrigation pipeline easement, 20 ft on each side of the center line as desc in deed 36-23-057 and agrees and agrees easement upon an existing road conveyed by deed 38-11-204.											
Remarks											

OWRD

14428 -

[illegible]

PERSONAL REPRESENTATIVE'S DEED

THIS INDENTURE, made this 11th day of April, 1975
by and between PEARL L. STEWARD, the duly appointed, qualified and
acting personal representative of the Estate of William E. Steward,
deceased, hereinafter called the first party, and VARY L. DETILOFF,
hereinafter called the second party:

WITNESSETH: that in accordance with the provisions of the
Last Will and Testament of William E. Steward, deceased, the first
party has granted, bargained, sold and conveyed, and by these presents
does grant, bargain, sell and convey unto the said second party
IN TRUST for the benefit of Pearl L. Steward during the lifetime of
said Pearl L. Steward and after the death of the said Pearl L.
Steward to the second party, her heirs, successors-in-interest and
assigns, an undivided one-half interest as tenant-in-common in the
following property situated in Baker County, State of Oregon,
described as follows, to-wit:

Township 7 S., R. 38 E., W.M. 1
Sec. 26: S 1/2 NW 1/4, N 1/2 SW 1/4 - 10.300
Sec. 34: S 1/2 NW 1/4, N 1/2 SW 1/4, NW 1/4 SW 1/4, NE 1/4 SE 1/4,
N 1/2 NW 1/4 SE 1/4
Sec. 34: S 1/2 NW 1/4, North 15 Acres of
NW 1/4 SW 1/4, SW 1/4 SW 1/4,
E 1/2 SW 1/4, SE 1/4

*This does not
decc all of 738
16000 S-B. Name
shd on entire
acct re I feel
intent was to
convey all of this
parcel*

Excepting County Road right-of-way.
Together with all and singular the tenements,
hereditaments and appurtenances thereunto
belonging or in anywise appertaining.
Together with any and all water and water
rights, ditch and ditch rights thereunto
belonging or in anywise appertaining.

TO HAVE AND TO HOLD the same unto the said second party,
IN TRUST for the benefit of Pearl L. Steward, during her lifetime
and after the death of Pearl L. Steward to have and to hold the
same unto said second party and the second party's heirs, successors-
in-interest and assigns forever.

No consideration has been paid for this transfer, and this
transfer is made in accordance with the provisions of the Last Will and
Testament of William E. Steward. The value of this interest as
reflected in the Oregon Inheritance Tax Return is the sum of
\$112,000.00.

IN WITNESS WHEREOF, the said first party has executed
this instrument.

Pearl L. Steward
Personal Representative

STATE OF OREGON
County of Multnomah) ss.
Personally appeared the said Pearl L. Steward, an)
Acknowledged the foregoing instrument to be her voluntary act and deed.
Before me:

Natary Public for Oregon
My Commission Expires:

3/11/75 (5594) C. J. 15. 1975
13-11-75 11-11-75 A. J. C. J. 15. 14, Clerk, Baker Co. W. Deputy

RECEIVED

MAR 26 2024

OWRD

7	38	12500	5-8	BAKER COUNTY ASSESSOR'S OFFICE	
TWP. S.	RGE. E.	SEC.	1/4	1/16	TAX LOT.
MAP NUMBER		NUMBER	TYPE		SPEC. INT. IN
ACCOUNT NUMBER		REAL PROP.	CODE AREA NUMBER		FORMERLY PART OF T.L. NO.
					CITY

IDENT EACH NEW ITEM TO THIS POINT	Ref- 07129	ADDITIONAL DESCRIPTION AND RECORD OF CHANGE	DATE OF ENTRY ON THIS CARD	DEED RECORD		ACRES REMAINING
				VOL.	PG.	
		7 38 7800				
Sec. 26 S $\frac{1}{2}$ NW $\frac{1}{4}$, N $\frac{1}{2}$ SW $\frac{1}{4}$ T7S R38E WM			P.F.	269-A		160.00
Except:						
Co. Rd.		1.82				158.18
1. Steward, William E & Pearl L $\frac{1}{2}$ ea	13216	11/15/71	71-43-002	WD		
2. Steward, Pearl L $\frac{1}{2}$ & Pearl L (LE) $\frac{1}{2}$	20889	10/27/75	75-42-025			
Except:						
Fisher Loop Co. Rd No 1142	1.20	24383	6/9/77			156.98
			1/12/87	86-49-038	Estate	
3. Dethloff, Mary L	44991	1/6/88	87-50-068	Probate		
		"	87-50-070	ITC		
		"	87-50-071	Probate		
		"	87-50-074	Pro/Will		
		"	87-50-075	Will		
		"	87-50-078	Affidav		
		"	87-50-079	Probate		
Subject to: A underground irrigation pipeline ease- ment, 20 ft on each side of the center line as desc in deed 86-23-057 and ingress and egress easement upon an existing road conveyed by deed 88-11-204.						
4. Dethloff, William J & Mary L Trust;						
Dethleff, William J & Mary L Trustees	47242	06/01/89	89-20-038	SWD		

RECEIVED
MAR 26 2024
OWRD

Temporary Transfer Application Intake Checklist

Transfer # T- 14428

Reviewer ARLA	Type of Change(s) Proposed: <u>MUST INCLUDE A CHANGE IN PLACE OF USE</u>		
Date 3/27/24	<input type="checkbox"/> POU	<input checked="" type="checkbox"/> POU/POD	<input type="checkbox"/> POU/APOD <input type="checkbox"/> POU/POA <input type="checkbox"/> POU/APOA
Calculated Fee \$2582.00		Fee Received \$2582.00	
Certificate(s): 95712, 91649, 74062, 74064		Check <u>ALL</u> Certs in WRIS to confirm they are not cancelled	
For multiple certificates, does application meet requirement of OAR 690-380-3220? If no, why? Use the flow chart for multiple Certs			<input checked="" type="checkbox"/> YES <input type="checkbox"/> NO <input type="checkbox"/> N/A
Notes:			

Application: OAR 690-380-3000; OAR 690-380-3220			
1.	<input checked="" type="checkbox"/> YES <input type="checkbox"/> NO	Have <u>ALL</u> of the applicant's signed and dated the application? If no, whose signature is missing?	
2.	<input checked="" type="checkbox"/> YES <input type="checkbox"/> NO	Part 5 of application: Does the information match the description of the explanation on Part 4 of the application?	
3.	<input checked="" type="checkbox"/> YES <input type="checkbox"/> NO <input type="checkbox"/> N/A	For multiple certificates: Each certificate proposed for transfer has their own separate completed Part 5, Tables 1 & 2? If no, which certificate(s) are missing separate Part 5, Tables 1 & 2?	

Map Requirements: OAR 690-380-3100			
4.	<input checked="" type="checkbox"/> YES <input type="checkbox"/> NO	Map included and meets mapping requirements?	
5.	<input type="checkbox"/> YES <input checked="" type="checkbox"/> NO <input checked="" type="checkbox"/> N/A	Map Waiver? The map waiver must be issued by the Department	
Notes:			

Attachments: OAR 690-380-3000			
6.	<input checked="" type="checkbox"/> YES <input type="checkbox"/> NO	Evidence of Use included, signed, & notarized w/supporting documentation?	
	<input checked="" type="checkbox"/> YES <input type="checkbox"/> NO	Current recorded deed for the land from which the authorized place of use is temporarily being moved included?	
	<input type="checkbox"/> YES <input checked="" type="checkbox"/> NO <input checked="" type="checkbox"/> N/A	Affidavit of Consent from Landowner(s) described on the deed?	
7.	<input checked="" type="checkbox"/> YES <input type="checkbox"/> NO <input type="checkbox"/> N/A	Land Use Form included and signed by the County?	
8.	<input type="checkbox"/> YES <input checked="" type="checkbox"/> NO <input type="checkbox"/> N/A	District: Place of use is in <u>or</u> near an irrigation district? If Yes, is Form D included? Name of the District	
9.	<input type="checkbox"/> YES <input type="checkbox"/> NO <input checked="" type="checkbox"/> N/A	For changes in POA/APOA – are the well logs included?	
10.	<input type="checkbox"/> YES <input type="checkbox"/> NO <input checked="" type="checkbox"/> N/A	For change in POU within Umatilla County, Supplemental Form U included?	

<input checked="" type="checkbox"/>	Application complete: no deficiencies identified, assign a T-number and put this checklist in T-folder.
<input type="checkbox"/>	Application DEFICIENT: DO NOT accept - return to applicant with letter explaining deficiencies identified.