

T-14544

Regular

T-14544

Name Rattlesnake Creek Land Holdings, LLC

DESCRIPTION OF WATER RIGHT(S)

Address 524 Hwy 20N
Hines, OR 97738
makis@acwinc.netName of Stream Well 1, Well 2, Well 3Trib. of Cow CreekUse Supplemental IrrigationCounty Harney

Quantity of water (CFS)

No. of Acres

Name of ditch

App# G-2926Per # G-2716Cert # 36879PR Date 7-23-1964

App#

Per #

Cert #

PR Date

App#

Per #

Cert #

PR Date

App#

Per #

Cert #

PR Date

App#

Per #

Cert #

PR Date

Change in POUDate Filed 10/3/2024Initial notice date 10/15/2024

DPD issued date

PD issued date 6/9/2025PD notice date 6/10/2025Date of FO 8/14/2025 Vol 135 Page 385-388

C-Date

COBU due date

COBU Received date

Certificate issued

FEES PAID

Date	Amount	Receipt #
<u>10-3-24</u>	<u>\$1,360.00</u>	<u>143930</u>

FEES REFUNDED

Date	Amount	Receipt #
------	--------	-----------

Assignments:

Irrigation District

Agent All Points Engineering & Surveying, Inc.
scott@apeands.com

CWRE

CC's list Harney County Planning Department☐ - Oversized map - Location



Oregon

Tina Kotek, Governor

Water Resources Department

North Mall Office Building
725 Summer St NE, Suite A
Salem, OR 97301
Phone 503 986-0900
Fax 503 986-0904

August 14, 2025

Rattlesnake Creek Land Holdings LLC
524 Hwy 20N
Hines, OR 97738

REFERENCE: Transfer Application T-14544

Enclosed is a copy of the final order approving your water right transfer application.

The time allowed to complete the transfer is specified in the final order. YOU SHOULD GIVE PARTICULAR ATTENTION TO THE TIME LIMIT. The water right for any portion of the authorized change in character of use or change in place of use NOT carried out within the time allowed will be lost.

An extension of the time limit can be allowed only upon a showing that diligent effort has been made to complete the actual change(s) within the time allowed.

You are required to hire a Certified Water Rights Examiner (CWRE) to complete a Claim of Beneficial Use report and map which must be submitted to this Department within one year of the date you complete the change(s) or within one year of the completion date authorized in the transfer final order, whichever occurs first.

If you have any questions related to the approval of this transfer, you may contact your caseworker, Elyse Richman, by telephone at (971) 701-5485 or by e-mail at Elyse.d.richman@water.oregon.gov.

Sincerely,

David V. Jones Jr
Water Rights Services Support
Transfers and Conservation Section

cc: Donald (dally) S. Swindlehurst, Watermaster Dist. # 10 (via email)
Scott D. Montgomery, Agent
Harney County Planning Department, Local Government

Enclosure

**BEFORE THE WATER RESOURCES DEPARTMENT
OF THE
STATE OF OREGON**

In the Matter of Transfer Application)	FINAL ORDER PROPOSING APPROVING A
T-14544, Harney County)	CHANGE IN PLACE OF USE

Authority

Oregon Revised Statutes (ORS) 537.705 and 540.505 to 540.580 establish the process in which a water right holder may submit a request to transfer the point of appropriation, place of use, or character of use authorized under an existing water right. Oregon Administrative Rules (OAR) Chapter 690, Division 380 implement the statutes and provides the Department's procedures and criteria for evaluating transfer applications.

Applicant

RATTLESNAKE CREEK LAND HOLDINGS, LLC
524 HWY 20N
HINES, OR 97738

Findings of Fact

1. On October 3, 2024, Rattlesnake Creek Land Holdings, LLC filed an application to change the place of use under Certificate 36879. The Department assigned the application number T-14544.
2. Notice of the application for transfer was published on October 15, 2024, pursuant to OAR 690-380-4000. No comments were filed in response to the notice.
3. On February 21, 2025, the Department contacted the Agent for the applicant regarding inconsistencies in the acreage listed on the map and map legend and the Table 2 in the application.
4. On February 24, 2025, the Department received a revised map and Table 2 to correct the inconsistency.

This final order is subject to judicial review by the Court of Appeals under ORS 183.482. Any petition for judicial review must be filed within the 60-day time period specified by ORS 183.482(1). Pursuant to ORS 536.075 and OAR 137-003-0675, you may petition for judicial review or petition the Director for reconsideration of this order. A petition for reconsideration may be granted or denied by the Director, and if no action is taken within 60 days following the date the petition was filed, the petition shall be deemed denied.

5. On March 13, 2025, the Department sent a copy of the draft Preliminary Determination to the applicant, proposing to approve Transfer Application T-14554. The draft Preliminary Determination cover letter provided a deadline of April 11, 2025, for the applicant to respond and submit the required information. The applicant requested that the Department proceed with issuance of a Preliminary Determination and provided the necessary information to demonstrate that the applicant is authorized to pursue the transfer.
6. On June 9, 2025, the Department issued a Preliminary Determination proposing to approve Transfer T-14544 and mailed a copy to the applicant. Additionally, notice of the Preliminary Determination for the transfer application was published on the Department's weekly notice on June 10, 2025, pursuant to ORS 540.520 and OAR 690-380-4020. No protests were filed in response to the notice.
7. The portion of the right to be transferred is as follows:

Certificate: 36879 in the name of RICHARD and GLENDA TEMPLE (perfected under Permit G-2716)

Use: SUPPLEMENTAL IRRIGATION OF 73.2 ACRES

Priority Date: JULY 23, 1964

Rate: 0.92 CUBIC FEET PER SECOND, BEING 0.33 CFS FROM NORTH WELL, 0.34 CFS FROM MIDDLE WELL, AND 0.25 CFS FROM SOUTH WELL

Limit/Duty: The amount of water used for irrigation, together with the amount secured under any other right existing for the same lands, shall be limited to ONE-EIGHTIETH of one cubic foot per second, or its equivalent for each acre irrigated, and shall be further limited to a diversion of not to exceed 3.0 acre-feet per acre for each acre irrigated during the irrigation season of each year.

Source: WELLS No. 1, No. 2, and No. 3 a tributary of COW CREEK

Authorized Points of Appropriation:

Twp	Rng	Mer	Sec	Q-Q	Measured Distances
22 S	32.5 E	WM	36	NW NE	WELL 1 (NORTH WELL)- 40 FEET SOUTH AND 1400 FEET WEST FROM THE NE CORNER OF SECTION 36
22 S	32.5 E	WM	36	SW NE	WELL 2 (MIDDLE WELL) - 1410 FEET SOUTH AND 1420 FEET WEST FROM THE NE CORNER OF SECTION 36
22 S	32.5 E	WM	36	NW SE	WELL 3 (SOUTH WELL)- 2690 FEET SOUTH AND 1370 FEET WEST FROM THE NE CORNER OF SECTION 36

Authorized Place of Use:

IRRIGATION					
Twp	Rng	Mer	Sec	Q-Q	Acres
22 S	32.5 E	WM	36	NE NE	11.5
22 S	32.5 E	WM	36	NW NE	11.5
22 S	32.5 E	WM	36	SW NE	12.7
22 S	32.5 E	WM	36	SE NE	12.7
22 S	32.5 E	WM	36	NE SE	12.4
22 S	32.5 E	WM	36	NW SE	12.4
				Total	73.2

8. Transfer Application T-14544 proposes to change the place of use of the right to:

IRRIGATION					
Twp	Rng	Mer	Sec	Q-Q	Acres
22 S	32.5 E	WM	36	NE SE	9.3
22 S	32.5 E	WM	36	NW SE	9.3
22 S	32.5 E	WM	36	SW SE	27.3
22 S	32.5 E	WM	36	SE SE	27.3
				Total	73.2

Transfer Review Criteria [OAR 690-380-0100(14), OAR 690-380-4010(2), OAR 690-380-2200]

9. Water has been used within the last five years according to the terms and conditions of the right. There is no information in the record that would demonstrate that the right is subject to forfeiture under ORS 540.610.
10. A water delivery system sufficient to use the full amount of water allowed under the existing right was present within the five-year period prior to submittal of Transfer Application T-14544.
11. The water right is subject to transfer as defined in ORS 540.505(4) and OAR 690-380-0100(14).
12. The proposed change, as conditioned, would not result in enlargement of the right.
13. The proposed change, as conditioned, would not result in injury to other existing water rights.
14. All other application requirements are met.

Conclusions of Law

The change in place of use proposed in Transfer Application T-14544 is consistent with the requirements of ORS 537.705 and 540.505 to 540.580 and OAR 690-380-5000.

Now, therefore, it is ORDERED:

1. The change in place of use proposed in Transfer Application T-14544 is approved.

2. The right to the use of the water is restricted to beneficial use at the place of use described and is subject to all other conditions and limitations contained in Certificate 36879 and any related decree.
3. Approval of this transfer application does not constitute nor grant legal access onto or through another person's property for purposes of accessing the new place of use.
4. Water right Certificate 36879 is cancelled. A new certificate will be issued describing that portion of the right not affected by this transfer.
5. The former place of use of the transferred right shall no longer receive water under the right.
6. Water use measurement conditions:
 - a. Before water use may begin under this order, the water user shall install a totalizing flow meter, or, with prior approval of the Director, another suitable measuring device, at each point of appropriation (new and existing).
 - b. The water user shall maintain the meters or measuring devices in good working order.
 - c. The water user shall allow the Watermaster access to the meters or measuring devices; provided however, where the meters or measuring devices are located within a private structure, the Watermaster shall request access upon reasonable notice.
7. Full beneficial use of the water shall be made, consistent with the terms of this order, on or before **October 1, 2026**. A Claim of Beneficial Use prepared by a Certified Water Right Examiner shall be submitted by the applicant to the Department within one year after the deadline for completion of the change and full beneficial use of the water.
8. After satisfactory proof of beneficial use is received, a new certificate confirming the right transferred will be issued.

Dated in Salem, Oregon on **AUG 14 2025**

Lisa J. Jaramillo, Transfer and Conservation Section Manager, for
IVAN GALL, DIRECTOR
Oregon Water Resources Department

Mailing Date: **AUG 15 2025**

STATE OF OREGON

COUNTY OF HARNEY

CERTIFICATE OF WATER RIGHT

THIS CERTIFICATE ISSUED TO

RICHARD AND GLENDA TEMPLE
PO BOX 467
BURNS, OR 97720

confirms the right to use the waters of WELLS No. 1, No. 2, and No. 3, a tributary of COW CREEK for SUPPLEMENTAL IRRIGATION of 145.2 ACRES.

This right was perfected under Permit G-2716. The date of priority is JULY 23, 1964. The amount of water to which this right is entitled is limited to an amount actually used beneficially, and shall not exceed 1.81 CUBIC FEET PER SECOND, being 0.66 cfs from North well, 0.66 cfs from middle well, and 0.49 cfs from South well or its equivalent in case of rotation, measured at the point of diversion at the stream.

The wells are located as follows:

Twp	Rng	Mer	Sec	Q-Q	Measured Distances
22 S	32.5 E	WM	36	NW NE	WELL 1 - 40 FEET SOUTH AND 1400 FEET WEST FROM THE NE CORNER OF SECTION 36
22 S	32.5 E	WM	36	SW NE	WELL 2 - 1410 FEET SOUTH AND 1420 FEET WEST FROM THE NE CORNER OF SECTION 36
22 S	32.5 E	WM	36	NW SE	WELL 3 - 2690 FEET SOUTH AND 1370 FEET WEST FROM THE NE CORNER OF SECTION 36

The amount of water used for irrigation, together with the amount secured under any other right existing for the same lands, is limited to a diversion of ONE-EIGHTIETH of one cubic foot per second, or its equivalent for each acre irrigated, and shall be further limited to a diversion of not to exceed 3.0 acre-feet per acre for each acre irrigated during the irrigation season of each year. The use shall conform to such reasonable rotation system as may be ordered by the proper state officer.

A description of the place of use to which this right is appurtenant is as follows:

IRRIGATION					
Twp	Rng	Mer	Sec	Q-Q	Acres
22 S	32.5 E	WM	36	NE NE	27.3
22 S	32.5 E	WM	36	NW NE	27.3
22 S	32.5 E	WM	36	SW NE	27.3
22 S	32.5 E	WM	36	SE NE	27.3
22 S	32.5 E	WM	36	NE SE	18.0
22 S	32.5 E	WM	36	NW SE	18.0
				Total	145.2

This certificate describes that portion of water right Certificate 36879, State Record of Water Right Certificates, NOT modified by the provisions of an order of the Water Resources Director entered AUG 14 2025, approving Transfer Application T-14544.

The issuance of this superseding certificate does not confirm the status of the water right in regard to the provisions of ORS 540.610 pertaining to forfeiture or abandonment.

The right to the use of the water for the above purpose is restricted to beneficial use on the lands or place of use described.

WITNESS the signature of the Water Resources Director, affixed AUG 14 2025.

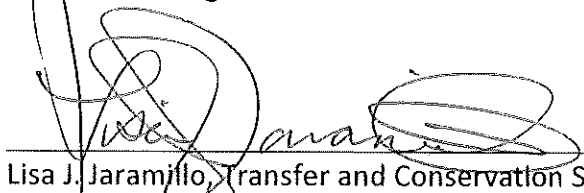

Lisa J. Jaramillo, Transfer and Conservation Section Manager, for
IVAN GALL, DIRECTOR

Oregon Water Resources Department

TRANSFER COVER SHEET

Elyse
 File Assigned- Transfer Specialist: Scott A. Grew

Transfer: T-14544

GR Application #: GR-

File Assigned- Transfer Specialist: Scott A. Grew

Transfer Type: Regular Transfer

Reimbursement Authority? ☐

Applicant: Rattlesnake Creek Land Holdings, LLC 524 Hwy 20N Hines, OR 97738	Receiving Landowner: 	CWRE Agent: Scott Montgomery PO Box 767 Terrebonne, OR 97760
Interested Parties: BOR (date): _____ Tribal Gov't: _____ Gov'ts: Harney County Planning Department County: <u>HARNEY</u>	Irrigation District: Check area of interest on map <input type="checkbox"/>	Additional Contact Information: _____

Key Dates & Initial Actions (Support Staff)

Type of change(s) proposed- attach additional review checklists as necessary			
PLACE OF USE			
If change is Historic or Substitution, application will go directly to Final Order. Add'l questions on last page for Historic and Gov't Action.			
Fees Pd:	\$1360.00	WM Review request date sent - WM District: 10	10/8/2024
Received Date:	October 3, 2024	WM Review - date received:	
Acknowledgement Letter Sent	Date: 10/8/2024	GW Review - date sent:	
County sent cc: of Ack Letter	Date: 10/8/2024	GW Review - date received:	
Initial Public Notice Date:	10/15/2024	ODFW Review - date sent: ODFW District:	
Comments Received:	Yes <input type="checkbox"/> No: <input type="checkbox"/>	ODFW Review - date received:	

Water Rights Affected

File Marked	No.	App. File # or Decree Name	Permit	Certificate	RR/CR Needed	RR/CR Nos.
<input type="checkbox"/>	1	G-2926	G-2716	36879	<input type="checkbox"/> Yes <input type="checkbox"/> No	98456
<input type="checkbox"/>	2				<input type="checkbox"/> Yes <input type="checkbox"/> No	
<input type="checkbox"/>	3				<input type="checkbox"/> Yes <input type="checkbox"/> No	

I have confirmed that the information on this document is correct (or has been corrected): initials

Caseworker Actions:

Assigned in WRIS:	DPD Workflow updated:	WRIS Notes:
PD and RR sent to Data Entry:	Certified mail date:	
Newspaper notice needed: Yes <input type="checkbox"/> No: <input checked="" type="checkbox"/>	Name of Newspaper:	
PD notice email coordinator:	PD notice Request Date:	Amount Due: \$
		Received date:
Last day of publication:	Affidavit received:	

DOCUMENT	Drafted		Peer Review		Policy Review		Changes		ODFW contact info: <input type="checkbox"/> included NA: <input type="checkbox"/>	
	Date	initials	Date	initials	Date	initials	Date	initials	WM contact info: <input type="checkbox"/> included NA: <input type="checkbox"/>	
DPD			2/28/25	Scott					Number of Docs for signature:	
NOTICE									Date in Signature bin	Signature date
PD										6/9/2025
FO			7/16	Scott						8/14/2025
RR										
Special Issues:										

PERMANENT TRANSFER APPLICATION CHECKLIST

☐ RA

Transfer #: T-1454414544

CW	PR	Coord	
<input type="checkbox"/>	<input type="checkbox"/>	<input type="checkbox"/>	Save all certificates in electronic "T" folder and highlight Priority Date, Rate, Use and Limit/Duty paragraph
<input type="checkbox"/>	<input type="checkbox"/>	<input type="checkbox"/>	<input type="checkbox"/> Supplemental checklist for transfers w/in a District (S:\groups\wr\TACS\WRISApps Templates\Transfer Checklists\SUPP_Within District Processing Checklist 9-5-2019) If this is a Living Certificate – check with Ann Reece See Supplemental Language document for language

Transfer Application Review and Deficiencies

CW	PR	Coord			
<input type="checkbox"/>	<input type="checkbox"/>	<input type="checkbox"/>	Are all applicants/agents listed in WRIS with email addresses, if available?	<input type="checkbox"/> Yes	<input type="checkbox"/> No
<input type="checkbox"/>	<input type="checkbox"/>	<input type="checkbox"/>	Have all permit/certificates been entered in WRIS under Transfer #?	<input type="checkbox"/> Yes	<input type="checkbox"/> No
<input type="checkbox"/>	<input type="checkbox"/>	<input type="checkbox"/>	Were timely Public Comments received? (if yes, enter commenter names/email on mailing list)	<input type="checkbox"/> Yes	<input type="checkbox"/> No
Add finding for any comments received (see Supplemental Language document)					

Groundwater Modification Application Review and Deficiencies

CW	PR	Coord	<input type="checkbox"/> N/A		
<input type="checkbox"/>	<input type="checkbox"/>	<input type="checkbox"/>	<input type="checkbox"/>	If for a Groundwater Modification, were there any assignments? All GR Mod applicants must be the holder of record.	<input type="checkbox"/> Yes <input type="checkbox"/> No
<input type="checkbox"/>	<input type="checkbox"/>	<input type="checkbox"/>	<input type="checkbox"/>	Are there any past GR Modifications and/or letters documenting changes to the GR These must be accounted for in the GR Mod Order.	<input type="checkbox"/> Yes <input type="checkbox"/> No

Review "From" and "To" Lands and/or POD/POA

CW	PR	Coord			
<input type="checkbox"/>	<input type="checkbox"/>	<input type="checkbox"/>	<input type="checkbox"/>	Are only the authorized POD(s)/POA(s)/POU listed on the "from" map?	<input type="checkbox"/> Yes <input type="checkbox"/> No
<input type="checkbox"/>	<input type="checkbox"/>	<input type="checkbox"/>	<input type="checkbox"/>	Does the "from" map match the certificate map? If No, what is different?	<input type="checkbox"/> Yes <input type="checkbox"/> No
<input type="checkbox"/>	<input type="checkbox"/>	<input type="checkbox"/>	<input type="checkbox"/>	Compare FROM POU in application (Table 2) with certificate. Mark certificate with acres being xferred, any RR acres and any acres being cancelled.	
<input type="checkbox"/>	<input type="checkbox"/>	<input type="checkbox"/>	<input type="checkbox"/>	Compare TO POU in Table 2 with the TO Lands on map (for accuracy)	
<input type="checkbox"/>	<input type="checkbox"/>	<input type="checkbox"/>	<input type="checkbox"/>	Are any of the "from" lands being cancelled/diminished?	<input type="checkbox"/> Yes <input type="checkbox"/> No
<input type="checkbox"/>	<input type="checkbox"/>	<input type="checkbox"/>	<input type="checkbox"/>	If Yes, were cancellation/diminution affidavits submitted? (see findings and additional authority in Supplemental Language doc)	<input type="checkbox"/> Yes <input type="checkbox"/> No
<input type="checkbox"/>	<input type="checkbox"/>	<input type="checkbox"/>	<input type="checkbox"/>	Are any instream water rights affected? If Yes, Cert # (If Yes, check criteria for injury-upstream POD move, moving closer to SW, or return flows affected)	<input type="checkbox"/> Yes <input type="checkbox"/> No

Layered/Supplemental Rights

CW	PR	Coord	<input type="checkbox"/> N/A		
<input type="checkbox"/>	<input type="checkbox"/>	<input type="checkbox"/>	<input type="checkbox"/>	Are there any layered irrigation rights?	<input type="checkbox"/> Yes <input type="checkbox"/> No
<input type="checkbox"/>	<input type="checkbox"/>	<input type="checkbox"/>	<input type="checkbox"/>	If Yes, were they included in application? If No, they must move with the primary, to a "like" primary, or they will be cancelled though the transfer process	<input type="checkbox"/> Yes <input type="checkbox"/> No

<input type="checkbox"/>	<input type="checkbox"/>	<input type="checkbox"/>	Layered right(s) Cert:	
<input type="checkbox"/>	<input type="checkbox"/>	<input type="checkbox"/>	Are any supplemental rights being transferred? (verify that it is actually a supplemental right)	<input type="checkbox"/> Yes <input type="checkbox"/> No
<input type="checkbox"/>	<input type="checkbox"/>	<input type="checkbox"/>	If Yes, are they being transferred to a "like" primary (i.e. similar reliability)?	<input type="checkbox"/> Yes <input type="checkbox"/> No
<input type="checkbox"/>	<input type="checkbox"/>	<input type="checkbox"/>	Notes:	

Transfer Review Criteria				
CW	PR	Coord		
<input type="checkbox"/>	<input type="checkbox"/>	<input type="checkbox"/>	Validity of the right – Has the right been used in the last 5 years and is not subject to forfeiture?	<input type="checkbox"/> Yes <input type="checkbox"/> No
<input type="checkbox"/>	<input type="checkbox"/>	<input type="checkbox"/>	<input type="checkbox"/> Evidence of use and supporting documentation <input type="checkbox"/> Confirming (not a remaining right) cert issued within the last 5 years <input type="checkbox"/> Rebuttal to forfeiture (ORS 540.610)	
<input type="checkbox"/>	<input type="checkbox"/>	<input type="checkbox"/>	Ready, Willing and Able – <input type="checkbox"/> Current delivery system sufficiently described in application. Does delivery system have capacity to fully divert and use the authorized rate/duty of the right?	<input type="checkbox"/> Yes <input type="checkbox"/> No
<input type="checkbox"/>	<input type="checkbox"/>	<input type="checkbox"/>	Would the proposed transfer result in enlargement? If Yes, why? What conditions, if any, will avoid?	<input type="checkbox"/> Yes <input type="checkbox"/> No
<input type="checkbox"/>	<input type="checkbox"/>	<input type="checkbox"/>	Would the proposed transfer result in injury? If Yes, why? What conditions, if any, will avoid?	<input type="checkbox"/> Yes <input type="checkbox"/> No
<input type="checkbox"/>	<input type="checkbox"/>	<input type="checkbox"/>	If injury, has WM or GW provided a list of injured water right holders? <input type="checkbox"/> N/A	<input type="checkbox"/> Yes <input type="checkbox"/> No
<input type="checkbox"/>	<input type="checkbox"/>	<input type="checkbox"/>	If POD/POA/APOD/APOA change, will it be from the same source? If No, deny per OAR 690-380-2110(2) <input type="checkbox"/> N/A	<input type="checkbox"/> Yes <input type="checkbox"/> No
<input type="checkbox"/>	<input type="checkbox"/>	<input type="checkbox"/>	Notes:	

Draft Preliminary Determination and Cover Letter – 12 pt. Calibri font			
CW	PR	Coord	
<input type="checkbox"/>	<input type="checkbox"/>	<input type="checkbox"/>	Prepare ModPod workareas
<input type="checkbox"/>	<input type="checkbox"/>	<input type="checkbox"/>	Prepare DPD (save as T-XXXXX-dpd-approve/deny (where XXXXX is the transfer number)
<input type="checkbox"/>	<input type="checkbox"/>	<input type="checkbox"/>	Prepare DPD Cover letter (save as T-XXXXX-dpd-cov)
<input type="checkbox"/>	<input type="checkbox"/>	<input type="checkbox"/>	Prepare Public Notice <input type="checkbox"/> and/or <input type="checkbox"/> newspaper notice (if required) (save as T-XXXXX-pd-notice)
<input type="checkbox"/>	<input type="checkbox"/>	<input type="checkbox"/>	Prepare Remaining Right(s) (if applicable). Send with DPD, cover letter and notice for peer review.

Issue Draft Preliminary Determination	
CW	
<input checked="" type="checkbox"/>	Copy DPD and cover letter for paper file
<input checked="" type="checkbox"/>	Save DPD and cover letter as PDF
<input checked="" type="checkbox"/>	Mail/email to applicant/agent/WM
<input checked="" type="checkbox"/>	Add workflow item "Draft PD Issued"

Report of Ownership Information (ROI)				
CW	PR	Coord		
<input checked="" type="checkbox"/>	<input type="checkbox"/>	<input type="checkbox"/>	Does legal description in ROI/Deed match "from" lands?	<input checked="" type="checkbox"/> Yes <input type="checkbox"/> No
<input checked="" type="checkbox"/>	<input type="checkbox"/>	<input type="checkbox"/>	Have all owners on the ROI/Deed signed the application?	<input checked="" type="checkbox"/> Yes <input type="checkbox"/> No
<input type="checkbox"/>	<input type="checkbox"/>	<input type="checkbox"/>	Has a notarized statement of consent been submitted? (if applicable) <input checked="" type="checkbox"/> N/A	<input type="checkbox"/> Yes <input type="checkbox"/> No

Newspaper Notice (if required)				
CW	PR	Coord		
<input type="checkbox"/>	<input type="checkbox"/>	<input type="checkbox"/>	<input checked="" type="checkbox"/> N/A	
<input type="checkbox"/>	<input type="checkbox"/>	<input type="checkbox"/>	Prepare/send letter to applicant/agent regarding newspaper notice cost	<input type="checkbox"/> Yes <input type="checkbox"/> No

<input type="checkbox"/>	<input type="checkbox"/>	<input type="checkbox"/>	TACS Support delivered receipted funds to caseworker	<input type="checkbox"/> Yes	<input type="checkbox"/> No
--------------------------	--------------------------	--------------------------	--	------------------------------	-----------------------------

Preliminary Determination and Cover Letter Preparation					
CW	PR	Coord	See cheat sheet at (S:\groups\wr\TACS\6. Transfers\Procedures\DPD to PD Conversion 12-8-2016) for more detailed instructions		
<input checked="" type="checkbox"/>	<input type="checkbox"/>	<input type="checkbox"/>	Was application amended after DPD was issued? - Make sure amended pages were scanned to WRIS (see support staff) and make sure you mark amended (replaced) pages with SUPERSEDED. Also make findings in PD.		
<input checked="" type="checkbox"/>	<input type="checkbox"/>	<input type="checkbox"/>	If Yes, what was amended?		
<input checked="" type="checkbox"/>	<input type="checkbox"/>	<input type="checkbox"/>	Did amendment change outcome from denial to approval? If Yes, make findings in PD.		
<input checked="" type="checkbox"/>	<input type="checkbox"/>	<input type="checkbox"/>	<input type="checkbox"/> If POD/POA changes or changes in "from" lands – re-review required from WM <input type="checkbox"/> If POA changes – re-review required from GW		
Note: If POD was amended and changed from a downstream move to upstream within an ISWR reach – Consent to Injury may be required.					
<input checked="" type="checkbox"/>	Save DPD as a new document (T-XXXXX-pd-approve/deny.doc) – 12 pt. Calibri font				
<input checked="" type="checkbox"/>	Remove "Draft" from document				
<input checked="" type="checkbox"/>	Unhide hidden findings (cntrl-A, select Font, uncheck "hidden" box) and add dates				
<input checked="" type="checkbox"/>	If application was amended, add finding including date of amendment				
<input type="checkbox"/>	Change language resulting from any amendments in response to the DPD, including language under Determination and Proposed Action				
<input checked="" type="checkbox"/>	Unhide appeal (protest) language at the end of the document				
<input checked="" type="checkbox"/>	Prepare PD Cover Letter (save as T-XXXXX-pd-cov)				
<input checked="" type="checkbox"/>	Check email address(s) for accuracy				
<input type="checkbox"/>	Notes:				
<input type="checkbox"/>	Send to caseworker/coordinator for Peer Review				

Data Center Review of PD			
CW	PR	Coord	
<input checked="" type="checkbox"/>	<input type="checkbox"/>	<input type="checkbox"/>	Email PD and RR(s)(with new cert numbers) to Data* for review – indicate if file is RA *email address is in key
<input checked="" type="checkbox"/>	<input type="checkbox"/>	<input type="checkbox"/>	Data Center will send notification that file is complete
<input checked="" type="checkbox"/>	<input type="checkbox"/>	<input type="checkbox"/>	Make any necessary changes to PD or prepare Revised DPD (if substantive changes)

Issue Preliminary Determination	
CW	
<input type="checkbox"/>	Print PD and put in Manager's box for signature and issuance (support will print cover letter)
<input type="checkbox"/>	Add workflow notes

Protest			
CW	PR	Coord	
<input type="checkbox"/>	<input type="checkbox"/>	<input type="checkbox"/>	Have protests been received? <input type="checkbox"/> Yes <input type="checkbox"/> No If YES, STOP! Coordinate with Protest section.

Final Order

CW	See cheat sheet at (S:\groups\wr\TACS\6. Transfers\Procedures\PD to FO Conversion 12-8-2016) for more detailed instructions
Do not issue Final Order before this date: (protest period end date or 30 days after date of last newspaper publication)	
<input type="checkbox"/>	If application had a newspaper notice, verify that Affidavit of Publication was received. Date:
<input type="checkbox"/>	Save PD as a new document (T-XXXXX-ord-approve (or deny))
<input type="checkbox"/>	Remove "PRELIMINARY DETERMINATION" from document title and replace with "FINAL ORDER." Unhide hidden findings (cntrl-a, select Font, uncheck "hidden" box)
<input type="checkbox"/>	Replace "PROPOSING APPROVAL/DENIAL OF" with APPROVING/DENYING
<input type="checkbox"/>	Replace the "judicial review/reconsideration rights" box in the first page footer for the "Final Order" judicial review language; unhide and add Special Order Volume (support will add page #)
<input type="checkbox"/>	Update the hidden paragraph following the public notice and amendments findings (regarding issuance of PD)
<input type="checkbox"/>	Change "Determination and Proposed Action" to "Conclusions of Law" and update paragraph
<input type="checkbox"/>	Replace "If application T-XXXXX is approved . . ." with Now, therefore, it is ORDERED:"
<input type="checkbox"/>	Select list of conditions below "It is ORDERED" section and turn off Italics. Check numbering (start at "1").
<input type="checkbox"/>	Delete Protest language, Document preparation box, and Notice Regarding Servicemembers; Insert "Mailing Date: _____"
<input type="checkbox"/>	Final Check: All Conclusions of Law are supported by Findings and Transfer Review Criteria

Remaining Rights

CW	PR	Coord	<input type="checkbox"/> N/A
<input checked="" type="checkbox"/>	<input type="checkbox"/>	<input type="checkbox"/>	Make sure all RR certs have new cert numbers and are entered on the right side of the footer of each RR
<input checked="" type="checkbox"/>	<input type="checkbox"/>	<input type="checkbox"/>	Update left side of footer to read: T-XXXXX.rr.YYYYYY.ini, where YYYYYY is original cert number and .ini stands for your initials. New certificate should be on the right.
<input checked="" type="checkbox"/>	<input type="checkbox"/>	<input type="checkbox"/>	Print RR on certificate paper and include with Final Order for signature

Issue Final Order

CW	
<input checked="" type="checkbox"/>	Pull "Working Copy" folder from file
<input checked="" type="checkbox"/>	Print and put FO and RR in Manager's box for signature (manager will deliver to support for processing and issuance)
Notes:	



Oregon

Tina Kotek, Governor

Water Resources Department

North Mall Office Building

725 Summer St NE, Suite A

Salem, OR 97301

Phone 503 986-0900

Fax 503 986-0904

www.oregon.gov/owrd

June 9, 2025

VIA CERTIFIED MAIL AND E-MAIL

RATTLESNAKE CREEK LAND HOLDINGS, LLC
524 HWY 20N
HINES, OR 97738

SUBJECT: Water Right Transfer Application T-14544

Please find enclosed the Preliminary Determination indicating that, based on the information available, the Department intends to approve application T-14544. This document is an intermediate step in the approval process; water may not be used legally as proposed in the transfer application until a Final Order has been issued by the Department. Please read this entire letter carefully to determine your responsibility for additional action.

A public notice is being published in the Department's weekly publication, simultaneously with issuance of the Preliminary Determination. The notice initiates a period in which any person may file either a protest opposing the decision proposed by the Department in the Preliminary Determination or a standing statement supporting the Department's decision. The protest period will end 30 days after the Department's notice.

If no protest is filed, the Department will issue a Final Order consistent with the Preliminary Determination. You should receive a copy of the Final Order about 30 days after the close of the protest period.

If a protest is filed, the application may be referred to a contested case proceeding. A contested case provides an opportunity for the proponents and opponents of the decision proposed in the Preliminary Determination to present information and arguments supporting their position in a quasi-judicial proceeding.

Please don't hesitate to contact me at (971) 701-5485 or at elyse.d.richman@water.oregon.gov, if I may be of assistance.

Sincerely,

Transfer Specialist
Transfer and Conservation Section

cc: Transfer Application file T-14544
Donald (Dally) S. Swindlehurst, District 10 Watermaster *(via e-mail)*
Scott D. Montgomery, Agent for the applicant *(via e-mail)*

encs

**BEFORE THE WATER RESOURCES DEPARTMENT
OF THE
STATE OF OREGON**

In the Matter of Transfer Application)	PRELIMINARY DETERMINATION
T-14544, Harney County)	PROPOSING APPROVAL OF A CHANGE IN
)	PLACE OF USE

Authority

Oregon Revised Statutes (ORS) 537.705 and 540.505 to 540.580 establish the process in which a water right holder may submit a request to transfer the point of appropriation, place of use, or character of use authorized under an existing water right. Oregon Administrative Rules (OAR) Chapter 690, Division 380 implement the statutes and provides the Department's procedures and criteria for evaluating transfer applications.

Applicant

RATTLESNAKE CREEK LAND HOLDINGS, LLC
524 HWY 20N
HINES, OR 97738

Findings of Fact

1. On October 3, 2024, Rattlesnake Creek Land Holdings, LLC filed an application to change the place of use under Certificate 36879. The Department assigned the application number T-14544.
2. Notice of the application for transfer was published on October 15, 2024, pursuant to OAR 690-380-4000. No comments were filed in response to the notice.
3. On February 21, 2025, the Department contacted the Agent for the applicant regarding inconsistencies in the acreage listed on the map and map legend and the Table 2 in the application.
4. On February 24, 2025, the Department received a revised map and Table 2 to correct the inconsistency.

Pursuant to OAR 690-380-4030, any person may file a protest or standing statement within 30 days after the last date of publication of the newspaper notice or the Department's weekly notice as prescribed by OAR 690-380-4020, whichever is later, of this preliminary determination.

5. On March 13, 2025, the Department sent a copy of the draft Preliminary Determination to the applicant, proposing to approve Transfer Application T-14554. The draft Preliminary Determination cover letter provided a deadline of April 11, 2025, for the applicant to respond and submit the required information. The applicant requested that the Department proceed with issuance of a Preliminary Determination and provided the necessary information to demonstrate that the applicant is authorized to pursue the transfer.
6. The portion of the right to be transferred is as follows:

Certificate: 36879 in the name of RICHARD and GLENDA TEMPLE (perfected under Permit G-2716)

Use: SUPPLEMENTAL IRRIGATION OF 73.2 ACRES

Priority Date: JULY 23, 1964

Rate: 0.92 CUBIC FEET PER SECOND, BEING 0.33 CFS FROM NORTH WELL, 0.34 CFS FROM MIDDLE WELL, AND 0.25 CFS FROM SOUTH WELL

Limit/Duty: The amount of water used for irrigation, together with the amount secured under any other right existing for the same lands, shall be limited to ONE-EIGHTIETH of one cubic foot per second, or its equivalent for each acre irrigated, and shall be further limited to a diversion of not to exceed 3.0 acre-feet per acre for each acre irrigated during the irrigation season of each year.

Source: WELLS No. 1, No. 2, and No. 3 a tributary of COW CREEK

Authorized Points of Appropriation:

Twp	Rng	Mer	Sec	Q-Q	Measured Distances
22 S	32.5 E	WM	36	NW NE	WELL 1 (NORTH WELL)- 40 FEET SOUTH AND 1400 FEET WEST FROM THE NE CORNER OF SECTION 36
22 S	32.5 E	WM	36	SW NE	WELL 2 (MIDDLE WELL) - 1410 FEET SOUTH AND 1420 FEET WEST FROM THE NE CORNER OF SECTION 36
22 S	32.5 E	WM	36	NW SE	WELL 3 (SOUTH WELL)- 2690 FEET SOUTH AND 1370 FEET WEST FROM THE NE CORNER OF SECTION 36

Authorized Place of Use:

IRRIGATION					
Twp	Rng	Mer	Sec	Q-Q	Acres
22 S	32.5 E	WM	36	NE NE	11.5
22 S	32.5 E	WM	36	NW NE	11.5
22 S	32.5 E	WM	36	SW NE	12.7
22 S	32.5 E	WM	36	SE NE	12.7
22 S	32.5 E	WM	36	NE SE	12.4
22 S	32.5 E	WM	36	NW SE	12.4
				Total	73.2

7. Transfer Application T-14544 proposes to change the place of use of the right to:

IRRIGATION					
Twp	Rng	Mer	Sec	Q-Q	Acres
22 S	32.5 E	WM	36	NE SE	9.3
22 S	32.5 E	WM	36	NW SE	9.3
22 S	32.5 E	WM	36	SW SE	27.3
22 S	32.5 E	WM	36	SE SE	27.3
Total					73.2

Transfer Review Criteria [OAR 690-380-0100(14), OAR 690-380-4010(2), OAR 690-380-2200]

8. Water has been used within the last five years according to the terms and conditions of the right. There is no information in the record that would demonstrate that the right is subject to forfeiture under ORS 540.610.
9. A water delivery system sufficient to use the full amount of water allowed under the existing right was present within the five-year period prior to submittal of Transfer Application T-14544.
10. The water right is subject to transfer as defined in ORS 540.505(4) and OAR 690-380-0100(14).
11. The proposed change, as conditioned, would not result in enlargement of the right.
12. The proposed change, as conditioned, would not result in injury to other existing water rights.
13. All other application requirements are met.

Determination and Proposed Action

The change in place of use proposed in Transfer Application T-14544 appears to be consistent with the requirements of ORS 537.705 and 540.505 to 540.580 and OAR 690-380-5000. If protests are not filed pursuant to OAR 690-380-4030, the application will be approved.

If Transfer Application T-14544 is approved, the final order will include the following:

- 1. The change in place of use proposed in Transfer Application T-14544 is approved.*
- 2. The right to the use of the water is restricted to beneficial use at the place of use described and is subject to all other conditions and limitations contained in Certificate 36879 and any related decree.*
- 3. Approval of this transfer application does not constitute nor grant legal access onto or through another person's property for purposes of accessing the new place of use.*
- 4. Water right Certificate 36879 is cancelled. A new certificate will be issued describing that portion of the right not affected by this transfer.*

5. *The former place of use of the transferred right shall no longer receive water under the right.*
6. *Water use measurement conditions:*
 - a. *Before water use may begin under this order, the water user shall install a totalizing flow meter, or, with prior approval of the Director, another suitable measuring device, at each point of appropriation (new and existing).*
 - b. *The water user shall maintain the meters or measuring devices in good working order.*
 - c. *The water user shall allow the Watermaster access to the meters or measuring devices; provided however, where the meters or measuring devices are located within a private structure, the Watermaster shall request access upon reasonable notice.*
7. *Full beneficial use of the water shall be made, consistent with the terms of this order, on or before **October 1, 2026**. A Claim of Beneficial Use prepared by a Certified Water Right Examiner shall be submitted by the applicant to the Department within one year after the deadline for completion of the change and full beneficial use of the water.*
8. *After satisfactory proof of beneficial use is received, a new certificate confirming the right transferred will be issued.*

Dated in Salem, Oregon on **JUN 09 2025**

Lisa J. Jaramillo, Transfer and Conservation Section Manager, for
IVAN GALL, DIRECTOR
Oregon Water Resources Department

This Preliminary Determination was prepared by Elyse Richman. If you have questions about the information in this document, you may reach me at 971-701-5485 or at elyse.d.richman@water.oregon.gov.

Protests

Under the provisions of ORS 540.520(6) & (7) and OAR 690-380-4030, within 30 days after the last date of publication of the newspaper notice or the Department's weekly notice as prescribed by OAR 690-380-4020, whichever is later, any person may file, jointly or severally, a protest expressing opposition of approval of the transfer application and disagreement with this Preliminary Determination or a standing statement in support of this Preliminary Determination. If this Preliminary Determination determines that a change in point of diversion or appropriation would result in injury, the applicant may file a notification of intent to pursue approval of the transfer under OAR 690-380-5030 to 690-380-5050. Protests and standing statements must be received by the Water Resources Department within 30 days after the last date of publication of the newspaper notice or the Department's weekly notice as prescribed by OAR 690-380-4020, whichever is later.

Protests must be in writing and received in hard copy form with the appropriate statutory protest filing fee; protests cannot be filed by electronic mail. [OAR 690-002-0025(3) and 690-380-0100(9)]. The protest must include the following:

- The person's name, address, and telephone number;
- All reasonably ascertainable issues and all reasonably available arguments supporting the person's position by the close of the protest period. Failure to raise a reasonably ascertainable issue in a protest or failure to provide sufficient specificity to afford the Department an opportunity to respond to the issue may preclude consideration of the issue during the hearing;
- If you are the applicant, a protest fee of \$480 required by ORS 536.050; and
- If you are not the applicant, a protest fee of \$950 required by ORS 536.050 and proof of service of the protest upon the applicant.

Requests for Standing

Under the provisions of OAR 690-380-4030(5), the Department shall provide to persons who have filed standing statements as defined under OAR 690-380-0100(11) notice of any differences between the Department's Preliminary Determination and the Final Order, notice of a hearing on the application under OAR 137-003-0535, and an opportunity to request limited party status or party status in the hearing.

Requests for standing must be received in the Water Resources Department no later than 30 days after the last date of publication of the newspaper notice or the Department's weekly notice as prescribed by OAR 690-380-4020, whichever is later. Requests for standing must be in writing, and must include the following:

- The requester's name, mailing address and telephone number;
- If the requester is representing a group, association or other organization, the name, address and telephone number of the represented group;
- A statement that the requester supports the preliminary determination as issued.

After the protest period has ended, the Director will either issue a Final Order or schedule a contested case hearing. The contested case hearing will be scheduled only if a protest has been filed under OAR 690-380-4030. In accordance with OAR 690-380-4200, notice and conduct of the hearing shall:

- Be under the applicable provisions of ORS 183.310 to 183.550, pertaining to contested cases, and the hearing shall be held in the area where the rights are located unless all parties stipulate otherwise; and

- If a protest has asserted that a water right to be transferred has been forfeited through non-use, include the notice and procedures described in OAR 690-017-0500 to 690-017-0900.

If after hearing the Department issues a proposed Final Order finding that a change in point of diversion or appropriation will result in injury, the applicant may file a notification of intent to pursue approval of the transfer under OAR 690-380-5030 to 690-380-5050 within 15 days of receipt of the proposed order. Notwithstanding 690-002-0175, if the applicant files a notification of intent to pursue approval of the transfer under 690-380-5030 to 690-380-5050, the deadline for filing exceptions to the proposed order shall be 30 days after the Department provides notice to the parties that the transfer does not meet the requirements of 690-380-5030 to 690-380-5050.

If you do not request a hearing within 30 days after the close of the protest period, or if you withdraw a request for a hearing, notify the Department or the administrative law judge that you will not appear, or fail to appear at a scheduled hearing, the Director may issue a final order by default. If the Director issues a Final Order by default, the Department designates the relevant portions of its files on this matter, including all materials that you have submitted relating to this matter, as the record for purpose of proving a *prima facie* case upon default.

You may be represented by an attorney at the hearing. Legal aid organizations may be able to assist a party with limited financial resources. Generally, partnerships, corporations, associations, governmental subdivisions, or public or private organizations are represented by an attorney. However, consistent with OAR 690-002-0020 and OAR 690-137-0555, an agency representative may represent partnerships, corporations, associations, governmental subdivisions or public, or private organizations if the Department determines that appearance of a person by an authorized representative will not hinder the orderly and timely development of the record in this case.

Notice Regarding Servicemembers: Active-duty servicemembers have a right to stay proceedings under the federal Servicemembers Civil Relief Act. 50 U.S.C. App. §§501-597b. For more information contact the Oregon State Bar at 800-452-8260, the Oregon Military Department at 971-355-4127, or the nearest United States Armed Forces Legal Assistance Office through <http://legalassistance.law.af.mil>.

If you have questions about how to file a protest or if you have previously filed a protest and you want to know the status, please contact Will Davidson at 503-507-2749.

If you have questions about the Department or any of its programs, please contact our Water Resources Customer Service Group at 503-986-0900.

Address any correspondence to: Oregon Water Resources Department, Transfer and Conservation Section, 725 Summer Street NE, Suite A, Salem OR 97301-1266.

RICHMAN Elyse D * WRD

From: Scott <Scott@apeands.com>
Sent: Sunday, March 30, 2025 2:44 PM
To: RICHMAN Elyse D * WRD; makis@acwinc.net
Cc: SWINDLEHURST Donald S * WRD
Subject: RE: Rattlesnake Creek Land Holding, LLC - T-14544

Follow Up Flag: Follow up
Flag Status: Completed

Good Afternoon Elyse,

I've reviewed the DPD and found no errors or omissions. Denise sent the ownership information on Friday, so we should be ready to proceed.

Thanks,
Scott
Scott D. Montgomery, Owner/Principal
All Points Engineering & Surveying, Inc.
541-548-5833

From: RICHMAN Elyse D * WRD <Elyse.D.RICHMAN@water.oregon.gov>
Sent: Thursday, March 13, 2025 3:24 PM
To: makis@acwinc.net; Scott <Scott@apeands.com>
Cc: SWINDLEHURST Donald S * WRD <Donald.S.SWINDLEHURST@water.oregon.gov>
Subject: Rattlesnake Creek Land Holding, LLC - T-14544

Good afternoon,

Please see attached and let me know if I may be of further assistance.

Thank you,

Elyse D. Richman

she/her/hers

Transfer Specialist

725 Summer Street NE, Suite A, Salem, OR 97301

Phone: 971-701-5485



OREGON
WATER
RESOURCES
DEPARTMENT

Integrity | Service | Technical Excellence | Teamwork | Forward-Looking

RICHMAN Elyse D * WRD

From: RICHMAN Elyse D * WRD
Sent: Thursday, March 13, 2025 3:24 PM
To: makis@acwinc.net; Scott
Cc: SWINDLEHURST Donald S * WRD
Subject: Rattlesnake Creek Land Holding, LLC - T-14544
Attachments: T-14544-dpd-cov-final.pdf; T-14544-dpd-final.pdf; T-14544 measurement info form.pdf

Good afternoon,

Please see attached and let me know if I may be of further assistance.

Thank you,

Elyse D. Richman

she/her/hers

Transfer Specialist

725 Summer Street NE, Suite A, Salem, OR 97301

Phone: 971-701-5485



OREGON
WATER
RESOURCES
DEPARTMENT

Integrity | Service | Technical Excellence | Teamwork | Forward-Looking



Oregon

Tina Kotek, Governor

Water Resources Department

North Mall Office Building

725 Summer St NE, Suite A

Salem, OR 97301

Phone 503 986-0900

Fax 503 986-0904

www.oregon.gov/owrd

March 13, 2025

VIA E-MAIL

RATTLESNAKE CREEK LAND HOLDINGS, LLC

524 HWY 20N

HINES, OR 97738

Reference: Water Right Transfer Application T-14544

Your water right transfer is in the first of three phases of processing. Enclosed is a draft of the Department's Preliminary Determination regarding Transfer Application T-14544. The document reflects the Department's conclusion that, based on the information currently available, the transfer will be approved. Your response and submittal of the items outlined below are required by April 11, 2025.

Required items needing your immediate attention:

1. Please carefully review the Draft Preliminary Determination to verify that it accurately reflects the changes you intend to make and to become familiar with the proposed conditions.
2. **Respond in writing** by April 11, 2025, with acknowledgement that you agree to the proposed action and conditions.
3. If you find any errors, please let me know.
4. **REQUIRED:** You must submit a **Report of Ownership** for the lands where the water right is currently located (i.e., the FROM lands). This report:
 - a) Must be prepared by a title company;
 - b) Shall include a "prepared by" statement and the date the title company prepared the report printed on the cover sheet;
 - c) Must:
 - i. Be prepared no earlier than 3 months prior to the date of issuance of the Draft Preliminary Determination showing current ownership; **OR**
 - ii. Be prepared within 3 months of the date the water right conveyance agreement was recorded; **OR**
 - iii. Show ownership for the FROM land at the time a water right conveyance agreement was recorded.

If water right conveyance agreements are involved, it is helpful to provide copies of those agreements along with the Report of Ownership.

IMPORTANT: In order for the Department to clearly understand the date that the title company prepared the Report of Ownership, the title company must indicate/state the date that they prepared the report on the coversheet and/or first page of the report.

- d) Must include a list of owners at the time the report was generated; **AND**
 - e) Must include a legal description of the property where the water right to be transferred is currently located (i.e., the FROM lands).
5. You must provide a notarized statement of consent signed by any landowner listed in the Report of Ownership who is not already included in the transfer application. The Department's statement of consent form (**Consent By Deeded Landowner**) is available at: [https://www.oregon.gov/OWRD/WRDFormsPDF/consent to transfer form.pdf](https://www.oregon.gov/OWRD/WRDFormsPDF/consent%20to%20transfer%20form.pdf)

Conditions of your water right...

The Watermaster has required water measurement devices at the points of appropriation prior to appropriation of water. Enclosed is a contact information sheet to assist you in pursuing additional information or approval of the required (or alternate) devices.

Please note the proposed date by which all conditions must be met: October 1, 2026. If the required completion date is insufficient to comply with any of the conditions, you may request more time, at no cost to you, during this stage of processing. **Please let me know by the comment deadline if you will need more time and explain the reasons why.**

What happens next...

Once the preliminary determination is issued a publication period is required. The Department will publish a notice in their weekly publication, which opens a 30-day period in which the transfer can be protested.

Issuance of the Preliminary Determination will occur shortly after we receive:

1. Your written response to the conditions and proposed action in the Draft Preliminary Determination (e-mail is acceptable); and
2. The Report of Ownership, including affidavits of consent from any landowners shown in the ownership report who have not signed the transfer application. The title company must indicate/state the date that they prepared the ownership report on the coversheet and/or first page of the report.

If we do not receive the items listed above by April 11, 2025, a Preliminary Determination may be issued denying the application as incomplete.

Please don't hesitate to contact me at elyse.d.richman@water.oregon.gov or at (971) 701-5485, if I may be of assistance.

Sincerely,

A handwritten signature in black ink that reads "Elyse Richman". The signature is written in a cursive, flowing style.

Elyse Richman
Transfer Specialist
Transfer and Conservation Section

cc: Transfer Application file T-14544
Donald (Dally) S. Swindlehurst, District 10 Watermaster *(via e-mail)*
Scott D. Montgomery, Agent for the applicant *(via e-mail)*

encs

**BEFORE THE WATER RESOURCES DEPARTMENT
OF THE
STATE OF OREGON**

In the Matter of Transfer Application
T-14544, Harney County

)
)
)
)
)

D R A F T

PRELIMINARY DETERMINATION
PROPOSING APPROVAL OF A CHANGE IN
PLACE OF USE

Authority

Oregon Revised Statutes (ORS) 537.705 and 540.505 to 540.580 establish the process in which a water right holder may submit a request to transfer the point of appropriation, place of use, or character of use authorized under an existing water right. Oregon Administrative Rules (OAR) Chapter 690, Division 380 implement the statutes and provides the Department's procedures and criteria for evaluating transfer applications.

Applicant

RATTLESNAKE CREEK LAND HOLDINGS, LLC
524 HWY 20N
HINES, OR 97738

Findings of Fact

1. On October 3, 2024, Rattlesnake Creek Land Holdings, LLC filed an application to change the place of use under Certificate 36879. The Department assigned the application number T-14544.
2. Notice of the application for transfer was published on October 15, 2024, pursuant to OAR 690-380-4000. No comments were filed in response to the notice.
3. On February 21, 2025, the Department contacted the Agent for the applicant regarding inconsistencies in the acreage listed on the map and map legend and the Table 2 in the application.
4. On February 24, 2025, the Department received a revised map and Table 2 to correct the inconsistency.

5. The portion of the right to be transferred is as follows:

Certificate: 36879 in the name of RICHARD and GLENDA TEMPLE (perfected under Permit G-2716)
Use: SUPPLEMENTAL IRRIGATION OF 73.2 ACRES
Priority Date: JULY 23, 1964

Rate: 0.92 CUBIC FEET PER SECOND, BEING 0.33 CFS FROM NORTH WELL, 0.34 CFS FROM MIDDLE WELL, AND 0.25 CFS FROM SOUTH WELL

Limit/Duty: The amount of water used for irrigation, together with the amount secured under any other right existing for the same lands, shall be limited to ONE-EIGHTIETH of one cubic foot per second, or its equivalent for each acre irrigated, and shall be further limited to a diversion of not to exceed 3.0 acre-feet per acre for each acre irrigated during the irrigation season of each year.

Source: WELLS No. 1, No. 2, and No. 3 a tributary of COW CREEK

Authorized Points of Appropriation:

Twp	Rng	Mer	Sec	Q-Q	Measured Distances
22 S	32.5 E	WM	36	NW NE	WELL 1 (NORTH WELL)- 40 FEET SOUTH AND 1400 FEET WEST FROM THE NE CORNER OF SECTION 36
22 S	32.5 E	WM	36	SW NE	WELL 2 (MIDDLE WELL) - 1410 FEET SOUTH AND 1420 FEET WEST FROM THE NE CORNER OF SECTION 36
22 S	32.5 E	WM	36	NW SE	WELL 3 (SOUTH WELL)- 2690 FEET SOUTH AND 1370 FEET WEST FROM THE NE CORNER OF SECTION 36

Authorized Place of Use:

IRRIGATION					
Twp	Rng	Mer	Sec	Q-Q	Acres
22 S	32.5 E	WM	36	NE NE	11.5
22 S	32.5 E	WM	36	NW NE	11.5
22 S	32.5 E	WM	36	SW NE	12.7
22 S	32.5 E	WM	36	SE NE	12.7
22 S	32.5 E	WM	36	NE SE	12.4
22 S	32.5 E	WM	36	NW SE	12.4
				Total	73.2

6. Transfer Application T-14544 proposes to change the place of use of the right to:

IRRIGATION					
Twp	Rng	Mer	Sec	Q-Q	Acres
22 S	32.5 E	WM	36	NE SE	9.3
22 S	32.5 E	WM	36	NW SE	9.3
22 S	32.5 E	WM	36	SW SE	27.3
22 S	32.5 E	WM	36	SE SE	27.3
				Total	73.2

Transfer Review Criteria [OAR 690-380-0100(14), OAR 690-380-4010(2), OAR 690-380-2200]

7. Water has been used within the last five years according to the terms and conditions of the right. There is no information in the record that would demonstrate that the right is subject to forfeiture under ORS 540.610.

8. A water delivery system sufficient to use the full amount of water allowed under the existing right was present within the five-year period prior to submittal of Transfer Application T-14544.
9. The water right is subject to transfer as defined in ORS 540.505(4) and OAR 690-380-0100(14).
10. The proposed change, as conditioned, would not result in enlargement of the right.
11. The proposed change, as conditioned, would not result in injury to other existing water rights.
12. All other application requirements are met.

Determination and Proposed Action

The change in place of use proposed in Transfer Application T-14544 appears to be consistent with the requirements of ORS 537.705 and 540.505 to 540.580 and OAR 690-380-5000. If protests are not filed pursuant to OAR 690-380-4030, the application will be approved.

If Transfer Application T-14544 is approved, the final order will include the following:

1. *The change in place of use proposed in Transfer Application T-14544 is approved.*
2. *The right to the use of the water is restricted to beneficial use at the place of use described and is subject to all other conditions and limitations contained in Certificate 36879 and any related decree.*
3. *Approval of this transfer application does not constitute nor grant legal access onto or through another person's property for purposes of accessing the new place of use.*
4. *Water right Certificate 36879 is cancelled. A new certificate will be issued describing that portion of the right not affected by this transfer.*
5. *The former place of use of the transferred right shall no longer receive water under the right.*
6. *Water use measurement conditions:*
 - a. *Before water use may begin under this order, the water user shall install a totalizing flow meter, or, with prior approval of the Director, another suitable measuring device, at each point of appropriation (new and existing).*
 - b. *The water user shall maintain the meters or measuring devices in good working order.*
 - c. *The water user shall allow the Watermaster access to the meters or measuring devices; provided however, where the meters or measuring devices are located within a private structure, the Watermaster shall request access upon reasonable notice.*

7. *Full beneficial use of the water shall be made, consistent with the terms of this order, on or before **October 1, 2026**. A Claim of Beneficial Use prepared by a Certified Water Right Examiner shall be submitted by the applicant to the Department within one year after the deadline for completion of the change and full beneficial use of the water.*
8. *After satisfactory proof of beneficial use is received, a new certificate confirming the right transferred will be issued.*

Dated in Salem, Oregon on

D R A F T

Lisa J. Jaramillo, Transfer and Conservation Section Manager, for
IVAN GALL, DIRECTOR
Oregon Water Resources Department

This draft Preliminary Determination was prepared by Elyse Richman. If you have questions about the information in this document, you may reach me at 971-701-5485 or at elyse.d.richman@water.oregon.gov

RICHMAN Elyse D * WRD

From: Scott <Scott@apeands.com>
Sent: Monday, February 24, 2025 1:28 PM
To: RICHMAN Elyse D * WRD
Cc: Neecee
Subject: RE: T-14544 Map and table 2 corrections needed
Attachments: T14544Tbl2.pdf; T14544map.pdf

Hi Elyse,
Please find attached to this email my revised map and Table 2 for T-14544.
Thanks,
Scott
Scott D. Montgomery, Owner/Principal
All Points Engineering & Surveying, Inc.
541-548-5833

From: RICHMAN Elyse D * WRD <Elyse.D.RICHMAN@water.oregon.gov>
Sent: Friday, February 21, 2025 1:25 PM
To: Scott <Scott@apeands.com>
Subject: T-14544 Map and table 2 corrections needed

Hello Scott,

I am the caseworker for T-14544. There are a couple of deficiencies on the map and Table 2 from the application. I will need an amended map and Table 2 before I can move forward with processing this transfer. I am attaching a marked-up map and Table 2 to this email with the specifics of the corrections needed. Below I will give a brief description of the issues:

1. Map – There is a 0.4 acre difference in the map legend and the actual amount of acres shown in the map
2. Table 2 – The entirety of the acres for the right (certificate 36879) are included on the table. We just need the portion of the right to be changed, in this case it needs to be changed from 218.4 acres (entirety) to 73.2 (acres to be changed).

Please provide the amended map and Table 2 to me by March 24, 2025 (30 days) so that I can move forward with processing this application in a timely manner.

Thanks, and have a great weekend,

[Elyse D. Richman](#)

she/her/hers

Transfer Specialist

725 Summer Street NE, Suite A, Salem, OR 97301

Phone: 971-701-5485

Watermaster Review Form: Water Right Transfer



Oregon Water Resources Department
725 Summer St NE, Suite A
Salem, Oregon 97301-1266
(503) 986-0900
www.oregon.gov/OWRD

Transfer Application: T-14544

Review Due Date:

Applicant Name: Rattlesnake Creek Land Holdings, LLC

Proposed Changes: ☒ POU ☐ POD ☐ POA ☐ USE ☐ OTHER

Reviewer(s): Cade Tiller

Date of Review: 10/21/2024

1. Do you have evidence that the right has not been used in the last 5 years and that the presumption of forfeiture would not likely be rebuttable? ☐ Yes ☒ No If "Yes", attach evidence (e.g. dated aerial photo showing pavement or building on the land for >5 yrs.)
2. Is there a history of regulation on the source that serves this (or these) right(s) that has involved the transferred right(s) and downstream water rights? ☐ Yes ☒ No Generally characterize the frequency of any regulation or explain why regulation has not occurred:
3. Have headgate notices been issued for the source that serves the transferred right(s)?
☐ Yes ☒ No ☐ Records not available.
4. In your estimation, after the proposed change, would distribution of water for the right(s) result in regulation of other water rights that would not have occurred if use under the original right(s) was/were maximized? ☐ Yes ☒ No If "Yes", explain:
5. In your estimation, if the proposed change is approved, are there upstream water rights that would be affected? ☐ Yes ☒ No If "Yes", describe how the rights would be affected and list the rights most affected:

6. Check here ☐ if it appears that downstream water rights benefit from return flows resulting from the current use of the transferred right(s)? If you check the box, generally characterize the locations where the return flows likely occur and list the water rights that benefit most:

☒ N/A

7. For POD changes and instream transfers, check here if there are channel losses between the old and new PODs or within the proposed instream reach? If you check the box, describe and, if possible, estimate the losses:

☒ N/A

8. For instream transfers that propose protection of a reach beyond the mouth of the source stream:

☒ N/A Would the quantity be measureable into the receiving stream consistent with OAR 690-077-0015(8)? ☐ Yes ☐ No

9. For POU changes: ☐ N/A Is it likely the original place of use would continue to receive water from the same source? ☐ Yes ☒ No If "Yes", explain:

10. For POU or USE changes: ☒ N/A In your best judgment, would use of the existing right at "full face value," result in the diversion of more water than can be used beneficially and without waste? ☐ Yes ☐ No If "Yes", explain:

11. For POU changes that involve micro-irrigation: ☒ N/A

a. Has the applicant made changes (absent a transfer) to convert to micro-irrigation within the current place of use boundary of the water right proposed for transfer, and previously demonstrated to the Department through monitoring and site inspections by the Watermaster that the proposed transfer will not result in injury or enlargement?

☐ Yes ☐ No If "Yes", explain:

- b. Has a temporary transfer of this nature been previously filed and approved on the same lands (or portions thereof) as those lands involved in this transfer?

☐ Yes ☒ No If "Yes", answer the following:

- i. Were there any problems with more acres being irrigated (or wetted) than were authorized under the temporary transfer? ☐ Yes ☐ No If "Yes", explain:

- ii. Did the designated areas that were to remain dry (or not wetted) under the temporary transfer actually remain dry? ☐ Yes ☐ No If "No", explain:

- iii. Did the applicant comply with and meet all of the conditions of the temporary transfer? ☐ Yes ☐ No If "No", explain:

- iv. Do you have any other observations regarding the temporary transfer?

☐ Yes ☐ No If "Yes", describe:

- v. Did the applicant demonstrate to the Department through monitoring and site inspections by the Watermaster that neither injury nor enlargement occurred as a result of the temporary transfer? ☐ Yes ☐ No If "No", explain:

- c. To the best of your knowledge, if this transfer is approved, does it appear that:

- i. "Injury" will occur to other water rights that share the same source?

☐ Yes ☒ No If "Yes", explain:

- ii. "Enlargement" of the water right being transferred will occur?

☐ Yes ☒ No If "Yes", explain:

12. Are there other issues not identified through the above questions that should be considered in determining whether the change "can be effected without injury to other rights"?

☐ Yes ☒ No If "Yes", explain:

13. What alternatives may be available for addressing any issues identified above:

14. Do conditions need to be included in the transfer order to avoid enlargement of the right or injury to other rights? ☐ No ☒ Yes, as checked and provided below:

☐ For POU changes that involve micro-irrigation, provide the monitoring and reporting conditions necessary to prevent injury/enlargement:

☐ A Headgate should be required prior to diverting water.

☒ Measurement Devices for POD or POA: (if this condition is selected, also fill in the top sections of Page 4)

*a. Before water use may begin under this order, the water user shall install a **totalizing flow meter***, or, with prior approval of the Director, another suitable measuring device, ☒ at each point of diversion/appropriation (new and existing) OR at each new point of diversion/appropriation ☐ with the exception that water rights issued to the Bureau of Reclamation or an irrigation district (or similar entity) are not subject to this condition.*

b. The water user shall maintain the meters or measuring devices in good working order.

c. The water user shall allow the Watermaster access to the meters or measuring devices; provided however, where the meters or measuring devices are located within a private structure, the Watermaster shall request access upon reasonable notice.

☐ Reservoir water use measurement: (if this condition is selected, also fill in the top sections of Page 4)

*a. Before water use may begin under this order, the water user shall install **staff gages***, or, with prior approval of the Director, other suitable measuring devices, that measure the entire range and stage between empty and full in each reservoir. Staff gages shall be United States Geological Survey style.*

b. Before water use may begin under this order, if the reservoir is located in channel, weirs or other suitable measuring devices must be installed upstream and downstream of the reservoir, and, an adjustable outlet valve must be installed. The water user shall maintain such devices in good working order. A written waiver may be obtained, if in the judgment of the Director, the installation of weirs or other suitable measuring devices, or the adjustable outlet valve, will provide no public benefit.

* The following alternative device(s) should be substituted for the bold, underlined device in the above selected condition:

☐ Weir
☐ Parshall Flume
☐ Other: _____

☐ Submerged Orifice
☐ Flow Restrictor

Oregon Water Resources Department

Measurement Condition Information for the Applicant

(To be sent with the Draft Preliminary Determination or Final Order)

Transfer #: T- 14544

- ☒ In order to avoid enlargement of the right or injury to other rights, a TFM will be required to be installed prior to diversion of water, as a condition of this transfer:
- ☒ at each point of diversion/appropriation (new and existing) OR
- ☐ at each new point of diversion/appropriation.

For additional information, or to obtain approval of a different type of measurement device, the applicant should contact the area Watermaster:

Watermaster name: Dally Swindlehurst/Cade Tiller

District: 10

Address: 450 N Buena Vista Ave

City/State/Zip: Burns/Oregon/97720

Phone: 541-573-2591

Email: donald.s.swindlehurst@water.oregon.gov

Note: If a device other than the one specified in the Preliminary Determination or Final Order is approved by the Watermaster, fill out and mail the form below to the Salem office.

Approval of an Alternate Measurement Device T-
(to be filled out after consultation with the applicant, or after a site visit)

On behalf of the Director, I authorize use of the following suitable alternate measurement device:

 Watermaster signature

 District

 Date

If this form is used for approval of an alternative measurement device, it must be mailed to:

Oregon Water Resources Department
725 Summer Street NE, Suite A
Salem, OR 97301-1266



Oregon

Tina Kotek, Governor

Water Resources Department

North Mall Office Building

725 Summer St NE, Suite A

Salem, OR 97301

Phone 503 986-0900

Fax 503 986-0904

October 8, 2024

Rattlesnake Creek Land Holdings, LLC

524 Hwy 20N

Hines, OR 97738

Reference: Application T-14544

On October 3, 2024, the Department received your water right Permanent Transfer Application. The application was accompanied by \$1360.00. Receipt number 143930 is enclosed.

By copy of this letter, we are asking the Watermaster for a report regarding the potential for injury to existing water rights which may be caused by the requested change.

This application may require publication of a notice for two consecutive weeks in a newspaper with general circulation in the area where the water right is located. If it is determined that newspaper notice will be required, the Department will prepare the notice and notify you of the cost. You will be responsible for submitting payment to the Department prior to publication of the notice.

Except as provided under ORS 540.510(3) for municipalities, you may not use water in the new place of use until a final order approving the transfer application has been issued by the Department. In order to avoid any possible forfeiture of the water right, you should continue to use the water as described by your existing water right.

If the land is sold before the application is approved, the buyer's consent to the application will be required unless a recorded deed or other legal document clearly established that the water right was not conveyed in the sale.

Refer to the following page for a chart showing the steps and expected timelines for the processing of your application.

If you have any questions, please contact the Transfer Section at (503) 986-0935.

Cc: Watermaster Dist. #10, Donald (dally) S. Swindlehurst (*via email*)

Scott D. Montgomery, Agent

Harney County Planning Department, Local Government

Enclosure

MAP TO ACCOMPANY APPLICATION **SUPERSEDING** TO CHANGE PLACE OF USE FOR RATTLESNAKE CREEK LAND HOLDINGS, LLC

TAX LOTS 2701
IN SECTION 36, TOWNSHIP 22 SOUTH, RANGE 32.5 EAST, W.M.
HARNEY COUNTY, OREGON

Received
FEB 28 2025
OWRD

SCALE: 4 INCHES = 1 MILE

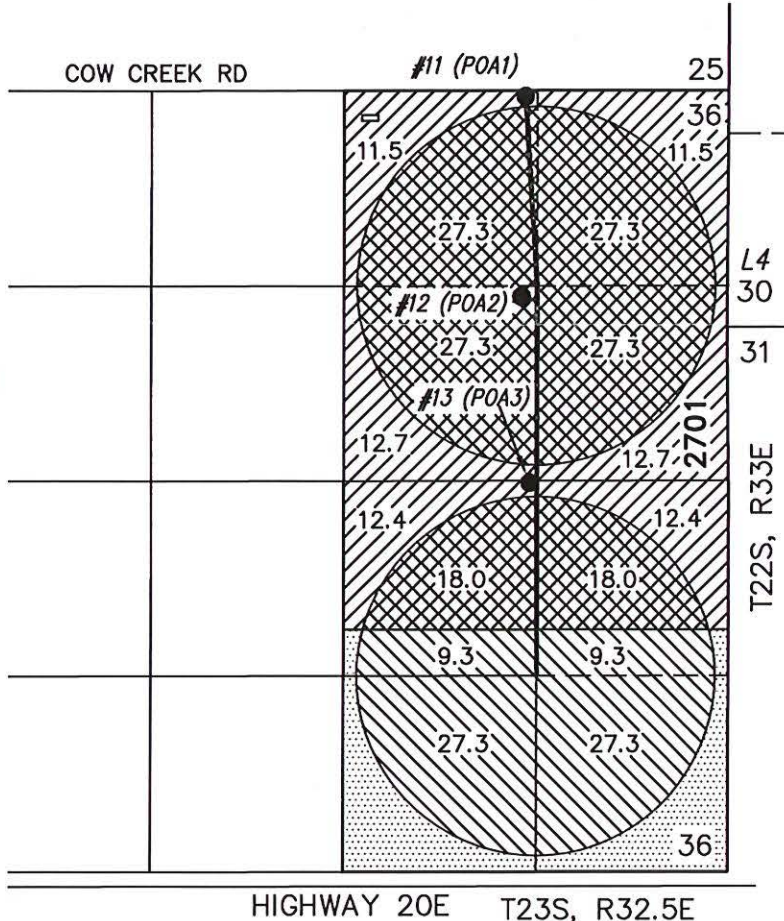

- WELL 11 POA1 (HARN 210/209)
AUTHORIZED WELL IN THE NW 1/4 OF THE NE 1/4 OF SECTION 36 LOCATED 40 FEET SOUTH AND 1400 FEET WEST FROM THE NE CORNER OF SECTION 36.
- WELL 12 POA2 (HARN 211)
AUTHORIZED WELL IN THE SW 1/4 OF THE NE 1/4 OF SECTION 36 LOCATED 1410 FEET SOUTH AND 1420 FEET WEST FROM THE NE CORNER OF SECTION 36.
- WELL 13 POA3 (HARN 207)
AUTHORIZED WELL IN THE SW 1/4 OF THE NE 1/4 OF SECTION 36 LOCATED 2690 FEET SOUTH AND 1370 FEET WEST FROM THE NE CORNER OF SECTION 36.



145.2 ACRES IS REMAINS FROM
CERTIFICATE 36879, AS SHOWN

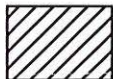

73.2 ACRES IS MOVED OFF FROM
CERTIFICATE 36879, AS SHOWN

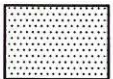

320.0 ACRES IR REMAIN FROM
CERTIFICATE 15533, AS SHOWN



73.2 ACRES IS MOVED ON FROM
CERTIFICATE 36879, AS SHOWN

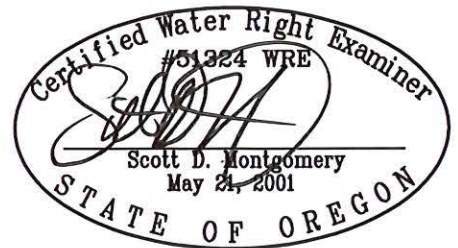

THIS MAP IS FOR THE PURPOSE OF DESIGNING AN
IRRIGATION SYSTEM PLAN AND HAS NO INTENT TO PROVIDE
LEGAL DIMENSIONS OR THE LOCATION OF PROPERTY LINES

RENEWAL DATE: 12/31/2028

PREPARED FOR:

ANDY ROOT
524 HWY 20 N
HINES, OR 97738

PREPARED BY:



ALL POINTS ENGINEERING AND SURVEYING, INC.
P.O. BOX 767 (CRR) TERREBONNE, OR 97760
(541) 548-5833
www.APEandS.com

MAP TO ACCOMPANY APPLICATION TO CHANGE PLACE OF USE FOR RATTLESNAKE CREEK LAND HOLDINGS, LLC

TAX LOTS 2701
IN SECTION 36, TOWNSHIP 22 SOUTH, RANGE 32.5 EAST, W.M.
HARNEY COUNTY, OREGON

SUPERSEDED

SCALE: 4 INCHES = 1 MILE

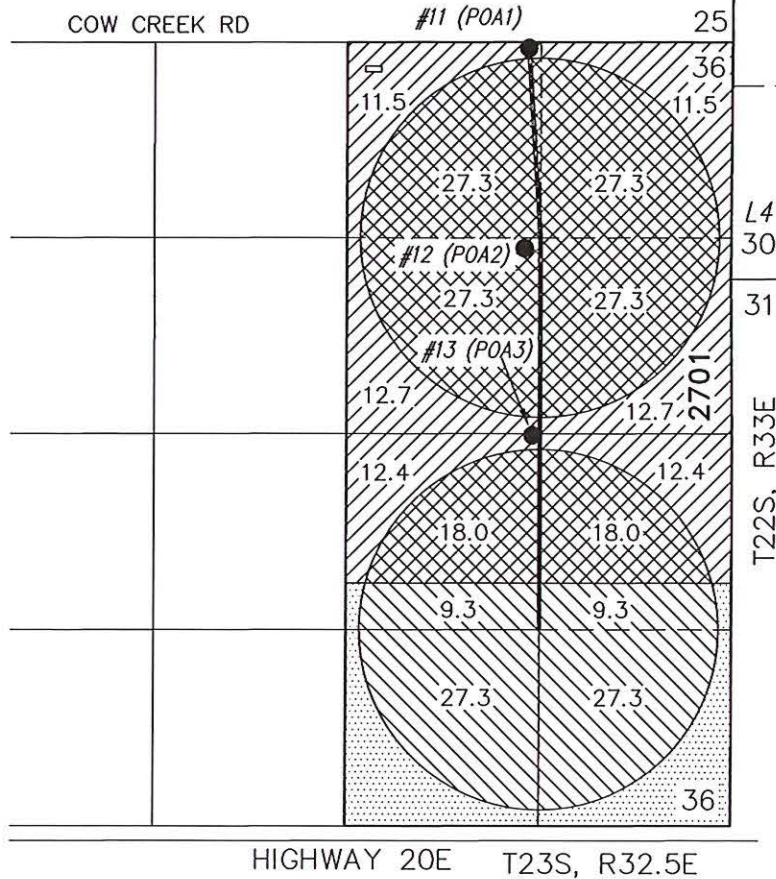

- WELL 11 POA1 (HARN 210/209)
AUTHORIZED WELL IN THE NW 1/4 OF THE NE 1/4 OF SECTION 36 LOCATED 40 FEET SOUTH AND 1400 FEET WEST FROM THE NE CORNER OF SECTION 36.
- WELL 12 POA2 (HARN 211)
AUTHORIZED WELL IN THE SW 1/4 OF THE NE 1/4 OF SECTION 36 LOCATED 1410 FEET SOUTH AND 1420 FEET WEST FROM THE NE CORNER OF SECTION 36.
- WELL 13 POA3 (HARN 207)
AUTHORIZED WELL IN THE SW 1/4 OF THE NE 1/4 OF SECTION 36 LOCATED 2690 FEET SOUTH AND 1370 FEET WEST FROM THE NE CORNER OF SECTION 36.

Received

OCT 03 2024

OWRD



145.6 ACRES IS REMAINS FROM
CERTIFICATE 36879, AS SHOWN



72.8 ACRES IS MOVED OFF FROM
CERTIFICATE 36879, AS SHOWN

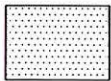

320.0 ACRES IR REMAIN FROM
CERTIFICATE 15533, AS SHOWN



72.8 ACRES IS MOVED ON FROM
CERTIFICATE 36879, AS SHOWN

THIS MAP IS FOR THE PURPOSE OF DESIGNING AN
IRRIGATION SYSTEM PLAN AND HAS NO INTENT TO PROVIDE
LEGAL DIMENSIONS OR THE LOCATION OF PROPERTY LINES



RENEWAL DATE: 12/31/2014

PREPARED FOR:

ANDY ROOT
524 HWY 20 N
HINES, OR 97738

PREPARED BY:



ALL POINTS ENGINEERING AND SURVEYING, INC.
P.O. BOX 767 (CRR) TERREBONNE, OR 97760
(541) 548-5833
www.APEandS.com

14544 -

**STATE OF OREGON
WATER RESOURCES DEPARTMENT**

725 Summer St. N.E. Ste. A
SALEM, OR 97301-4172
(503) 986-0900 / (503) 986-0904 (fax)

RECEIPT # **143930**

INVOICE # _____

RECEIVED FROM: ACW Inc. d/b/a Andy's
BY: Custom Work

APPLICATION	
PERMIT	
TRANSFER	<u>T-14544</u>

CASH: ☐ CHECK: # 37189 OTHER: (IDENTIFY) ☐

TOTAL REC'D \$ 1,360.00

1083 TREASURY 4170 WRD MISC CASH ACCT

0407 COPIES	\$
OTHER: (IDENTIFY)	\$

0243 I/S Lease _____ 0244 Muni Water Mgmt. Plan _____ 0245 Cons. Water _____

4270 WRD OPERATING ACCT

MISCELLANEOUS

0407 COPY & TAPE FEES	\$
0410 RESEARCH FEES	\$
0408 MISC REVENUE: (IDENTIFY)	\$
TC162 DEPOSIT LIAB. (IDENTIFY)	\$
0240 EXTENSION OF TIME	\$

WATER RIGHTS:

0201 SURFACE WATER	\$	0202	\$
0203 GROUND WATER	\$	0204	\$

0205 TRANSFER \$ 1,360.00

WELL CONSTRUCTION

0218 WELL DRILL CONSTRUCTOR	\$	0219	\$
LANDOWNER'S PERMIT		0220	\$

OTHER (IDENTIFY) _____

0536 TREASURY 0437 WELL CONST. START FEE

0211 WELL CONST START FEE	\$	CARD#	
0210 MONITORING WELLS	\$	CARD#	

OTHER (IDENTIFY) _____

0607 TREASURY 0467 HYDRO ACTIVITY LIC NUMBER

0233 POWER LICENSE FEE (FW/WRD)		\$
0231 HYDRO LICENSE FEE (FW/WRD)		\$
HYDRO APPLICATION		\$

TREASURY OTHER / RDX

FUND _____ TITLE _____
OBJ. CODE _____ VENDOR # _____
DESCRIPTION _____ \$ _____

RECEIPT: **143930**

DATED: 10-3-24 BY: BZ

Application for Permanent Water Right Transfer



Oregon Water Resources Department
725 Summer Street NE, Suite A
Salem, Oregon 97301-1266
(503) 986-0900
www.oregon.gov/OWRD

Part 1 of 5 – Minimum Requirements Checklist

This transfer application will be returned if Parts 1 through 5 and all required attachments are not completed and included.

For questions, please call (503) 986-0900, and ask for Transfer Section.

Check all items included with this application. (N/A = Not Applicable)

- ☒ Part 1 – Completed Minimum Requirements Checklist.
 - ☒ Part 2 – Completed Transfer Application Map Checklist.
 - ☒ Part 3 – Application Fee, payable by check to the Oregon Water Resources Department, and completed Fee Worksheet, page 3. Try the new online fee calculator at:
http://apps.wrd.state.or.us/apps/misc/wrd_fee_calculator.
 - ☒ Part 4 – Completed Applicant Information and Signature.
 - ☒ Part 5 – Information about Water Rights to be Transferred: **How many water rights are to be transferred? 1 List them here: 36879**
Please include a separate Part 5 for each water right. (See instructions on page 6)
NOTE: A separate transfer application is required for each water right unless the criteria in OAR 690-380-3220 are met.
- Attachments:**
- ☒ Completed Transfer Application Map.
 - ☒ Completed Evidence of Use Affidavit and supporting documentation.
 - ☐ ☒ N/A Affidavit(s) of Consent from Landowner(s) (if the applicant does not own the land the water right is on.)
 - ☐ ☒ N/A Supplemental Form D – For water rights served by or issued in the name of an irrigation district. Complete when the transfer applicant is not the irrigation district.
 - ☐ ☒ N/A Oregon Water Resources Department's Land Use Information Form with approval and signature from each local land use authority in which water is to be diverted, conveyed, and/or used. Not required if water is to be diverted, conveyed, and/or used only on federal lands or if all of the following apply: a) a change in place of use only, b) no structural changes, c) the use of water is for irrigation only, and d) the use is located within an irrigation district or an exclusive farm use zone.
 - ☐ ☒ N/A Water Well Report/Well Log for changes in point(s) of appropriation (well(s)) or additional point(s) of appropriation.
 - ☐ ☒ N/A Geologist Report for a change from a surface water point of diversion to a ground water point of appropriation (well), if the proposed well is more than 500' from the surface water source and more than 1000' upstream or downstream from the point of diversion. See OAR 690-380-2130 for requirements and applicability.

Received
OCT 03 2024

OWRD

(For Staff Use Only)

WE ARE RETURNING YOUR APPLICATION FOR THE FOLLOWING REASON(S):

- | | |
|--|--|
| <input type="checkbox"/> Application fee not enclosed/insufficient | <input type="checkbox"/> Map not included or incomplete |
| <input type="checkbox"/> Land Use Form not enclosed or incomplete | <input type="checkbox"/> Evidence of Use Form not enclosed or incomplete |
| <input type="checkbox"/> Additional signature(s) required | <input type="checkbox"/> Part _____ is incomplete |

Other/Explanation _____

Staff: _____ 503- _____ Date: ____/____/____

Part 2 of 5 – Transfer Application Map

Your transfer application will be returned if any of the map requirements listed below are not met.

Please be sure that the transfer application map you submit includes all the required items and matches the existing water right map. Check all boxes that apply.

- ☒ ☐ N/A Certified Water Right Examiner (CWRE) Stamp and Original Signature. For a list of CWREs, see http://apps.wrd.state.or.us/apps/wr/cwre_license_view/. CWRE stamp and signature are not required for substitutions.
- ☐ ☒ N/A If **more than three** water rights are involved, separate maps are needed for each water right.
- ☒ Permanent quality printed with dark ink on good quality paper.
- ☒ The size of the map can be 8½ x 11 inches, 8½ x 14 inches, 11 x 17 inches, or up to 30 x 30 inches. For 30 x 30 inch maps, one extra copy is required.
- ☒ A north arrow, a legend, and scale.
- ☒ The scale of the map must be: 1 inch = 400 feet, 1 inch = 1,320 feet, the scale of the Final Proof/Claim of Beneficial Use Map (the map used when the permit was certificated), the scale of the county assessor map if the scale is not smaller than 1 inch = 1,320 feet, or a scale that has been pre-approved by the Department.
- ☒ Township, Range, Section, ¼ ¼, DLC, Government Lot, and other recognized public land survey lines.
- ☒ Tax lot boundaries (property lines) are required. Tax lot numbers are recommended.
- ☒ Major physical features including rivers and creeks showing direction of flow, lakes and reservoirs, roads, and railroads.
- ☒ Major water delivery system features from the point(s) of diversion/appropriation such as main pipelines, canals, and ditches.
- ☒ Existing place of use that includes separate hachuring for each water right, priority date, and use including number of acres in each quarter-quarter section, government lot, or in each quarter-quarter section as projected within government lots, donation land claims, or other recognized public land survey subdivisions. If less than the entirety of the water right is being changed, a separate hachuring is needed for lands left unchanged.
- ☒ ☐ N/A Proposed place of use that includes separate hachuring for each water right, priority date, and use including number of acres in each quarter-quarter section, government lot, or in each quarter-quarter section as projected within government lots, donation land claims, or other recognized public land survey subdivisions.
- ☒ Existing point(s) of diversion or well(s) with distance and bearing or coordinates from a recognized survey corner. This information can be found in your water right certificate or permit.
- ☐ ☒ N/A If you are proposing a change in point(s) of diversion or well(s), show the proposed location and label it clearly with distance and bearing or coordinates. If GPS coordinates are used, latitude-longitude coordinates may be expressed as either degrees-minutes-seconds with at least one digit after the decimal (example – 42°32'15.5") or degrees-decimal with five or more digits after the decimal (example – 42.53764°).

Received

14544 - OCT 03 2024

OWRD

Part 3 of 5 – Fee Worksheet

FEE WORKSHEET for PERMANENT TRANSFER (except Substitution)

1	Base Fee (includes one type of change to one water right for up to 1 cfs)	1	\$1,360
2	Types of change proposed: <input checked="" type="checkbox"/> Place of Use <input type="checkbox"/> Character of Use <input type="checkbox"/> Point of Diversion/Appropriation Number of above boxes checked = <u>1 (2a)</u> Subtract 1 from the number in line 2a = <u>0 (2b)</u> <i>If only one change, this will be 0</i> Multiply line 2b by \$1090 and enter »	2	\$0
3	Number of water rights included in transfer <u>1 (3a)</u> Subtract 1 from the number in 3a above: <u>0 (3b)</u> <i>If only one water right this will be 0</i> Multiply line 3b by \$610 and enter »	3	\$0
4	Do you propose to add or change a well, or change from a surface water POD to a well? <input checked="" type="checkbox"/> No: enter 0 <input type="checkbox"/> Yes: enter \$480 for the 1 st well to be added or changed <u>\$0 (4a)</u> Do you propose to add or change additional wells? <input checked="" type="checkbox"/> No: enter 0 <input type="checkbox"/> Yes: multiply the number of additional wells by \$410 <u>\$0 (4b)</u> Add line 4a to line 4b and enter »	4	\$0
5	Do you propose to change the place of use or character of use? <input type="checkbox"/> No: enter 0 on line 5 <input checked="" type="checkbox"/> Yes: enter the cfs for the portions of the rights to be transferred (see below*): <u>0.9 (5a)</u> Subtract 1.0 from the number in 5a above: <u>-0.1 (5b)</u> If 5b is 0 or less, enter 0 on line 5 » If 5b is greater than 0, round up to the nearest whole number: <u>0 (5c)</u> and multiply 5c by \$410, then enter on line 5 »	5	\$0
6	Add entries on lines 1 through 5 above » » » » » » » » » » Subtotal:	6	\$1,360
7	Is this transfer: <input type="checkbox"/> necessary to complete a project funded by the Oregon Watershed Enhancement Board (OWEB) under ORS 541.932? <input type="checkbox"/> endorsed in writing by ODFW as a change that will result in a net benefit to fish and wildlife habitat? If one or more boxes is checked, multiply line 6 by 0.5 and enter on line 7 » If no box is applicable, enter 0 on line 7 »	7	\$0
8	Subtract line 7 from line 6 » Transfer Fee:	8	\$1,360

*Example for Line 5a calculation to transfer 45.0 acres of Primary Certificate 12345 (total 1.25 cfs for 100 acres) and 45.0 acres of Supplemental Certificate 87654 (1/80 cfs per acre) on the same land:

- For irrigation calculate cfs for each water right involved as follows:
 - Divide total authorized cfs by total acres in the water right (for C12345, $1.25 \text{ cfs} \div 100 \text{ ac}$); then multiply by the number of acres to be transferred to get the transfer cfs ($\times 45 \text{ ac} = 0.56 \text{ cfs}$).
 - If the water right certificate does not list total cfs, but identifies the allowable use as 1/40 or 1/80 of a cfs per acre; multiply number of acres proposed for change by either 0.025 (1/40) or 0.0125 (1/80). (For C87654, $45.0 \text{ ac} \times 0.0125 \text{ cfs/ac} = 0.56 \text{ cfs}$)
- Add cfs for the portions of water rights on all the land included in the transfer; however **do not count cfs for supplemental rights on acreage for which you have already calculated the cfs fee for the primary right on the same land**. The fee should be assessed only once for each "on the ground" acre included in the transfer. (In this example, blank 5a would be only 0.56 cfs, since both rights serve the same 45.0 acres. Blank 5b would be 0 and Line 5 would then also become 0).

FEE WORKSHEET for SUBSTITUTION

1	Base Fee (includes change to one well)	1	\$990.00
2	Number of wells included in substitution _____ (2a) Subtract 1 from the number in 2a above: _____ (2b) <i>If only one well this will be 0</i> Multiply line 2b by \$480 and enter »	2	
3	Add entries on lines 1 through 2 above » » » » » » » » » » Fee for Substitution:	3	

14544 -

OCT 03 2024

OWRD

Part 4 of 5 – Applicant Information and Signature

Applicant Information

APPLICANT/BUSINESS NAME Rattlesnake Creek Land Holdings, LLC			PHONE NO. 541-573-3615	ADDITIONAL CONTACT NO.
ADDRESS 524 Hwy 20N				FAX NO.
CITY Hines	STATE OR	ZIP 97738	E-MAIL makis@acwinc.net	
BY PROVIDING AN E-MAIL ADDRESS, CONSENT IS GIVEN TO RECEIVE ALL CORRESPONDENCE FROM THE DEPARTMENT ELECTRONICALLY. COPIES OF THE FINAL ORDER DOCUMENTS WILL ALSO BE MAILED.				

Agent Information – The agent is authorized to represent the applicant in all matters relating to this application.

AGENT/BUSINESS NAME All Points Engineering & Surveying, Inc.			PHONE NO. 541-548-5833	ADDITIONAL CONTACT NO. 541-420-0401
ADDRESS P.O. Box 767				FAX NO.
CITY Terrebonne	STATE OR	ZIP 97760	E-MAIL scott@apeands.com	
BY PROVIDING AN E-MAIL ADDRESS, CONSENT IS GIVEN TO RECEIVE ALL CORRESPONDENCE FROM THE DEPARTMENT ELECTRONICALLY. COPIES OF THE FINAL ORDER DOCUMENTS WILL ALSO BE MAILED.				

Explain in your own words what you propose to accomplish with this transfer application, and why:
Changing place of use from wheel line to center pivot configuration to improve the efficiency of the irrigation system.

If you need additional space, continue on a separate piece of paper and attach to the application as "Attachment 1".

Check One Box

- ☒ By signing this application, I understand that, upon receipt of the draft preliminary determination and prior to Department approval of the transfer, I will be required to provide landownership information and evidence that I am authorized to pursue the transfer as identified in OAR 690-380-4010(5); **OR**
- ☐ I affirm the applicant is a municipality as defined in ORS 540.510(3)(b) and that the right is in the name of the municipality or a predecessor; **OR**
- ☐ I affirm the applicant is an entity with the authority to condemn property and is acquiring by condemnation the property to which the water right proposed for transfer is appurtenant and have supporting documentation.

Received

OCT 03 2024

OWRD

14544 -

By my signature below, I confirm that I understand:

- Prior to Department approval of the transfer application, I may be required to submit payment to the Department for publication of a notice in a newspaper with general circulation in the area where the water right is located, once per week for two consecutive weeks. If more than one qualifying newspaper is available, I suggest publishing the notice in the following newspaper: Burns Times Herald.
- Amendments to the application may only be made in response to the Department's Draft Preliminary Determination (DPD). The applicant will have a period of at least 30 days to amend the application to address any issues identified by the Department in the DPD, or to withdraw the application. Note that amendments may be subject to additional fees, pursuant to ORS 536.050.
- Failure to complete an approved change in place of use and/or change in character of use, will result in loss of the water right (OAR 690-380-6010).
- Refunds may only be granted upon request and, as set forth in ORS 536.050(4)(a), if the Director determines that a refund of all or part of a fee is appropriate in the interests of fairness to the public or necessary to correct an error of the Department.

I (we) affirm that the information contained in this application is true and accurate.

Applicant Signature

Andy Root Managing Member

Print Name (and Title if applicable)

Date

Is the applicant the sole owner of the land on which the water right, or portion thereof, proposed for transfer is located? ☒ Yes ☐ No*

**If NO, include signatures of all deeded landowners (and mailing and/or e-mail addresses if different than the applicant's) or attach affidavits of consent (and mailing and/or e-mail addresses) from all landowners or individuals/entities to which the water right(s) were conveyed.*

Check the following boxes that apply:

- ☒ The applicant is responsible for completion of change(s). Notices and correspondence should continue to be sent to the applicant.
- ☐ The receiving landowner will be responsible for completing the proposed change(s) after the final order is issued. Copies of notices and correspondence should be sent to this landowner.
- ☐ Both the receiving landowner and applicant will be responsible for completion of change(s). Copies of notices and correspondence should be sent to this landowner and the applicant.

At this time, are the lands in this transfer application in the process of being sold? ☐ Yes ☒ No

If YES, and you know who the new landowner will be, please complete the receiving landowner information table below. If you do not know who the new landowner will be, then a request for assignment will have to be filed for at a later date.

If a property sells, the certificated water right(s) located on the land belong to the new owner, unless a sale agreement or other document states otherwise. For more information see:
https://www.oregon.gov/owrd/WRDFormsPDF/Transfer_Property_Transactions.pdf

RECEIVING LANDOWNER NAME			PHONE NO.	ADDITIONAL CONTACT NO.
NA				
ADDRESS			FAX NO.	
CITY	STATE	ZIP	E-MAIL	
Describe any special ownership circumstances:				
The confirming Certificate shall be issued in the name of: <input type="checkbox"/> Applicant <input type="checkbox"/> Receiving Landowner				

Received

14544 -

OCT 03 2024

☐ Check here if any of the water rights proposed for transfer are or will be located within or served by an irrigation or other water district. (Tip: **Complete and attach Supplemental Form D.**)

IRRIGATION DISTRICT NAME NA	ADDRESS	
CITY	STATE	ZIP

☐ Check here if water for any of the rights supplied under a water service agreement or other contract for stored water with a federal agency or other entity.

ENTITY NAME NA	ADDRESS	
CITY	STATE	ZIP

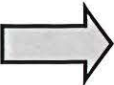
 To meet State Land Use Consistency Requirements, you must list all county, city, municipal corporation, or tribal governments within whose jurisdiction water will be diverted, conveyed or used.

ENTITY NAME Harney County	ADDRESS 360 N Alvord St	
CITY Burns	STATE OR	ZIP 97720

ENTITY NAME	ADDRESS	
CITY	STATE	ZIP

Part 5 of 5 – Water Right Information

Please use a separate Part 5 for each water right being changed. See instructions on page 6, to copy and paste additional Part 5s, or to add additional rows to tables within the form.

CERTIFICATE # **36879**

Received

OCT 03 2024

OWRD

Description of Water Delivery System

System capacity: **2.73** cubic feet per second (cfs) OR
_____ gallons per minute (gpm)

Describe the current water delivery system or the system that was in place at some time within the last five years. Include information on the pumps, canals, pipelines, and sprinklers used to divert, convey, and apply the water at the authorized place of use. Water is pumped from the authorized wells and conveyed by buried conduit to center pivot sprinklers and a mainline that connects to handline sprinkler that irrigate the place of use.

Table 1. Location of Authorized and Proposed Point(s) of Diversion (POD) or Appropriation (POA)

(Note: If the POD/POA name is not specified on the certificate, assign it a name or number here.)

POD/POA Name or Number	Is this POD/POA Authorized on the Certificate or is it Proposed?	If POA, OWRD Well Log ID# (or Well ID Tag # L-___)	Twp	Rng	Sec	¼ ¼	Tax Lot, DLC or Gov't Lot	Measured Distances (from a recognized survey corner)
#1	<input checked="" type="checkbox"/> Authorized <input type="checkbox"/> Proposed	L114132	22 S	32 .5 E	36	NW NE	2701	2690' S & 1440' W from NE cor, Sec 36
#2	<input checked="" type="checkbox"/> Authorized <input type="checkbox"/> Proposed	L114131	22 S	32 .5 E	36	SW NE	2701	1410' S & 1420' W from NE cor, Sec 36
#3	<input checked="" type="checkbox"/> Authorized <input type="checkbox"/> Proposed	L114130	22 S	32 .5 E	36	NW SE	2701	2690' S & 1370' W from NE cor, Sec 36
	<input type="checkbox"/> Authorized <input checked="" type="checkbox"/> Proposed							
	<input type="checkbox"/> Authorized <input checked="" type="checkbox"/> Proposed							

Check all type(s) of change(s) proposed below (change "CODES" are provided in parentheses):

- | | |
|--|---|
| <input checked="" type="checkbox"/> Place of Use (POU) | <input type="checkbox"/> Supplemental Use to Primary Use (S to P) |
| <input type="checkbox"/> Character of Use (USE) | <input type="checkbox"/> Point of Appropriation/Well (POA) |
| <input type="checkbox"/> Point of Diversion (POD) | <input type="checkbox"/> Additional Point of Appropriation (APOA) |
| <input type="checkbox"/> Additional Point of Diversion (APOD) | <input type="checkbox"/> Substitution (SUB) |
| <input type="checkbox"/> Surface Water POD to Ground Water POA (SW/GW) | <input type="checkbox"/> Government Action POD (GOV) |

Will all of the proposed changes affect the entire water right?

☐ Yes Complete only the Proposed ("to" or "on" lands) section of Table 2 on the next page. Use the "CODES" listed above to describe the proposed changes.

☒ No Complete all of Table 2 to describe the portion of the water right to be changed.

Please use and attach additional pages of Table 2 as needed.
See page 6 for instructions.

Do you have questions about how to fill-out the tables?
Contact the Department at 503-986-0900 and ask for Transfer Staff.

Table 2. Description of Changes to Water Right Certificate # 36879

List the change proposed for the acreage in each ¼ ¼. If more than one change is proposed, specify the acreage associated with each change.
If there is more than one POD/POA involved in the proposed changes, specify the acreage associated with each POD/POA.

AUTHORIZED (the "from" or "off" lands) The listing that appears on the certificate BEFORE PROPOSED CHANGES List only that part or portion of the water right that will be changed.										Proposed Changes (see "CODES" from previous page)	PROPOSED (the "to" or "on" lands) The listing as it would appear AFTER PROPOSED CHANGES are made.														
Rng	Sec	¼ ¼		Tax Lot	Gvt Lot or DLC	Acres	Type of USE listed on Certificate	POD(s) or POA(s) (name or number from Table 1)	Priority Date		Twp	Rng	Sec	¼ ¼		Tax Lot	Gvt Lot or DLC	Acres	New Type of USE	POD(s)/ POA(s) to be used (from Table 1)	Priority Date				
32.5	E	36	NE	NE	2701		38.8	IS	#1 – 3	1964	POU	22	S	32.5	E	36	NE	NE	2701		27.3	IS	#1 – 3	1964	POU
32.5	E	36	NW	NE	2701		38.8	IS	#1 – 3	1964	POU	22	S	32.5	E	36	NW	NE	2701		27.3	IS	#1 – 3	1964	POU
32.5	E	36	SW	NE	2701		40.0	IS	#1 – 3	1964	POU	22	S	32.5	E	36	SW	NE	2701		27.3	IS	#1 – 3	1964	POU
32.5	E	36	SE	NE	2701		40.0	IS	#1 – 3	1964	POU	22	S	32.5	E	36	SE	NE	2701		27.3	IS	#1 – 3	1964	POU
32.5	E	36	NE	SE	2701		30.4	IS	#1 – 3	1964	POU	22	S	32.5	E	36	NE	SE	2701		27.3	IS	#1 – 3	1964	POU
32.5	E	36	NW	SE	2701		30.4	IS	#1 – 3	1964	POU	22	S	32.5	E	36	NW	SE	2701		27.3	IS	#1 – 3	1964	POU
												22	S	32.5	E	36	SW	SE	2701		27.3	IS	#1 – 3	1964	POU
												22	S	32.5	E	36	SE	SE	2701		27.3	IS	#1 – 3	1964	POU
TOTAL ACRES:						218.4						TOTAL ACRES:						218.4							

Additional remarks:_____.

Received
OCT 03 2024
OWRD

For Place of Use or Character of Use Changes

Are there other water right certificates, water use permits or ground water registrations associated with the "from" or the "to" lands? ☒ Yes ☐ No

If YES, list the certificate, water use permit, or ground water registration numbers: Cow Creek Decree SW rights overlay the supplemental GW rights.

Pursuant to ORS 540.510, any "layered" water use such as an irrigation right that is supplemental to a primary right proposed for transfer must be included in the transfer or be cancelled. Any change to a ground water registration must be filed separately in a ground water registration modification application.

For Substitution (ground water supplemental irrigation will be substituted for surface water primary irrigation)

Ground water supplemental Permit or Certificate # _____;

Surface water primary Certificate # _____.

For a change from Supplemental Irrigation Use to Primary Irrigation Use

Identify the primary certificate to be cancelled. Certificate # _____

For a change in point(s) of appropriation (well(s)) or additional point(s) of appropriation:

- ☒ Well log(s) are attached for each authorized and proposed well(s) that are clearly labeled and associated with the corresponding well(s) in Table 1 above and on the accompanying application map.

Tip: You may search for well logs on the Department's web page at:

http://apps.wrd.state.or.us/apps/gw/well_log/Default.aspx

AND/OR

- ☐ Describe the construction of the authorized and proposed well(s) in Table 3 for any wells that do not have a well log. For *proposed wells not yet constructed or built*, provide "a best estimate" for each requested information element in the table. The Department recommends you consult a licensed well driller, geologist, or certified water right examiner to assist with assembling the information necessary to complete Table 3.

Table 3. Construction of Point(s) of Appropriation

Any well(s) in this listing must be clearly tied to corresponding well(s) described in Table 1 and shown on the accompanying application map. Failure to provide the information will delay the processing of your transfer application until it is received. The information is necessary for the department to assess whether the proposed well(s) will access the same source aquifer as the authorized point(s) of appropriation (POA). The Department is prohibited by law from approving POA changes that do not access the same source aquifer.

Proposed or Authorized POA Name or Number	Is well already built? (Yes or No)	If an existing well: OWRD Well ID Tag No. L-____	Total well depth	Casing Diameter	Casing Intervals (feet)	Seal depth(s) (intervals)	Perforated or screened intervals (in feet)	Static water level of completed well (in feet)	Source aquifer (sand, gravel, basalt, etc.)	Well -specific rate (cfs or gpm). If less than full rate of water right

Received

OCT 03 2024

OWRD

14544 -

Application for Water Right Transfer Evidence of Use Affidavit



Oregon Water Resources Department
725 Summer Street NE, Suite A
Salem, Oregon 97301-1266
(503) 986-0900
www.wrd.state.or.us

Please print legibly or type. Be as specific as possible. Attach additional pages if you need more spacing.
Supporting documentation must be attached.

State of Oregon)
) ss
County of HARNEY

I, ANDY ROOT, in my capacity as OWNER,

mailing address 524 HIGHWAY 20N, HINES, OR 97738

telephone number (541)573-3615, being first duly sworn depose and say:

1. My knowledge of the exercise or status of the water right is based on (check one):

☒ Personal observation ☐ Professional expertise

2. I attest that:

☒ Water was used during the previous five years on the **entire** place of use for
Certificate # 36879; **OR**

☐ My knowledge is specific to the use of water at the following locations within the last five years:

Certificate #	Township	Range	Mer	Sec	¼ ¼	Gov't Lot or DLC	Acres (if applicable)

OR

- ☐ Confirming Certificate # _____ has been issued within the past five years; **OR**
- ☐ Part or all of the water right was leased instream at some time within the last five years. The instream lease number is: _____ (Note: If the entire right proposed for transfer was not leased, additional evidence of use is needed for the portion not leased instream.); **OR**
- ☐ The water right is not subject to forfeiture and documentation that a presumption of forfeiture for non-use would be rebutted under ORS 540.610(2) is attached.
- ☐ Water has been used at the actual current point of diversion or appropriation for more than 10 years for Certificate # _____ (For Historic POD/POA Transfers)

(continues on reverse side)

Received
OCT 03 2024 14544 -

3. The water right was used for: (e.g., crops, pasture, etc.): CROPS & GRAZING

4. I understand that if I do not attach one or more of the documents shown in the table below to support the above statements, my application will be considered incomplete.

Signature of Affiant

Date

Signed and sworn to (or affirmed) before me this 9th day of September, 20 24

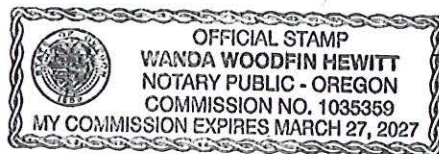

Notary Public for Oregon

My Commission Expires: March 27, 2027

Supporting Documents	Examples
<input type="checkbox"/> Copy of a water right certificate that has been issued within the last five years. (not a remaining right certificate)	Copy of confirming water right certificate that shows issue date
<input checked="" type="checkbox"/> Copies of receipts from sales of irrigated crops or for expenditures related to use of water	<ul style="list-style-type: none">• Power usage records for pumps associated with irrigation use• Fertilizer or seed bills related to irrigated crops• Farmers Co-op sales receipt
<input type="checkbox"/> Records such as FSA crop reports, irrigation district records, NRCS farm management plan, or records of other water suppliers	<ul style="list-style-type: none">• District assessment records for water delivered• Crop reports submitted under a federal loan agreement• Beneficial use reports from district• IRS Farm Usage Deduction Report• Agricultural Stabilization Plan• CREP Report
<input type="checkbox"/> Aerial photos containing sufficient detail to establish location and date of photograph	Multiple photos can be submitted to resolve different areas of a water right. If the photograph does not print with a "date stamp" or without the source being identified, the date of the photograph and source should be added. Sources for aerial photos: OSU – www.oregonexplorer.info/imagery OWRD – www.wrd.state.or.us Google Earth – earth.google.com TerraServer – www.terra-server.com
<input type="checkbox"/> Approved Lease establishing beneficial use within the last 5 years	Copy of instream lease or lease number

Received

OCT 03 2024

OWRD

14544 -

Simplot Grower Solutions Burns
70241 Old Experiment Rd
Burns OR 97720-2478



Invoice

541201832

Bill To: ANDY ROOT
524 N HIGHWAY 20
HINES, OR 977389403

Ship To: ANDY ROOT - PRIMARY
524 N HWY 20
HINES, OR 977389403
UNITED STATES

Comments: REPLANT

Invoice Date 08/05/2024
Due Date 09/20/2024 C__Standard20th
Customer ID 1002
Salesperson smithw
Shipping Loc. 1361
Ticket(s) 1541200903

Quantity	Description	Unit Price	Total \$
Analysis: 32 - 0 - 0 - 0			
100.000 Bag	ALFALFA MPIIIMAXQ GREENTAGORGANIC COAT (ISS) [50B] Lot# PT2303-24OC	270.00 /Bag	27,000.00

This Invoice is subject to the Terms & Conditions of Sale on the back of this Invoice, which form an integral part of this Invoice and the agreement between Customer and Simplot Grower Solutions.

Customer will pay all amounts under this Invoice when due. If Customer fails to pay amounts due under this Invoice on the Net Due Date, Customer will be charged interest at a rate of 2.0% per month (24% per annum) or the maximum rate allowed by law, whichever is less, on any unpaid amounts accruing from the date after the Net Due Date unless otherwise approved by Simplot Grower Solutions in writing.

It is not necessary for this Invoice to be signed to be enforceable against Customer, including without limitation invoices for custom spraying or application. By accepting these goods and/or services, Customer acknowledges and agrees that Customer understands and accepts the terms and conditions of this Invoice, including the Terms & Conditions of Sale.

Sub Total 27,000.00

Amount Due 27,000.00

14544 -

Received

OCT 03 2024

OWRD

Remit To: Simplot Grower Solutions
1700 SW 4th St
Ontario OR 97914-4344
Phone #: 541-889-2353

Recommendation Was Made By or Provided to the Seller. Yes No

ANDY ROOT

Pesticide # AG-L1012200CPA Exp. Date 12/31/2024

Invoice

541201832



HARNEY ELECTRIC COOPERATIVE INC.
 277 Lottery Lane • PO Box 587
 Hines, Oregon 97738-0587

OWNED BY THOSE WE SERVE

BURNS OFFICE TELEPHONE (541) 573-2061
 OROVADA SERVICE CENTER (775) 272-3336

ANDY J ROOT
 JANA L ROOT
 C/O ANDY'S CUSTOM WORK
 524 NORTH HIGHWAY 20
 HINES OR 97738-9403

3 3

- PAYMENTS MUST BE RECEIVED OR POSTMARKED BY THE DUE DATE TO RECEIVE THE 20% DISCOUNT.
- FAILURE TO RECEIVE BILL DOES NOT EXEMPT YOU FROM MONTHLY PAYMENT. IF YOU DON'T GET A BILL, CALL HEC.

BILLING SUMMARY

Billing Date	09/05/2024
Billing Forward	0.00
Current Billing	129,310.95
Discount if Paid by	09/25/2024 -25,862.18
Amount Due if Paid by	09/25/2024 103,448.77
Amount Due After	09/25/2024 129,310.95

Account #: [REDACTED]

Page 1 of 11

Account #	Meter #	R A T E	M U L T	Previous Reading	Present Reading	KWH Used	Energy Charge	Other Charge	Security Light
Service Description				Service From:	Service To:	Demand Used	Demand/HP Charge	Tax Charge	Gross* Amount
[REDACTED]	84281993	IR1	1.0	807824	868383	60559	4,390.53		
	50+50 HP-PIVOT #13,14	REG		08/01/24	09/01/24	121			4,390.53 *
[REDACTED]	78545951	IR1	40.0	7038	8527	59560	4,318.10		
	100 HP + PIVOT	REG		08/01/24	09/01/24	88			4,318.10 *
[REDACTED]	84281991	IR1	1.0	883843	905126	21283	1,543.02		
	85 HP-PIVOT #9	REG		08/01/24	09/01/24	60			1,543.02 *
[REDACTED]	80044916	IR1	1.0	6789	34623	27834	2,017.97		
	108.4 HP-PIVOT #7,8	REG		08/01/24	09/01/24	73			2,017.97 *
[REDACTED]	80044911	IR1	1.0	739811	776704	36893	2,674.74		
	79.2 HP-PIVOT #10	REG		08/01/24	09/01/24	56			2,674.74 *

Received

ENTERED

Payments Received Since Last Billing \$2,681.96

OCT 03 2024

OWRD

☐ Please Notify Me About Outages

Return This Portion With Your Payment

☐ Via Text Message

Cell Phone _____

Carrier _____

☐ Via Email

Email _____

☐ Please Update My Contact Information

Mailing Address _____

City _____ State _____ Zip _____

Amount Due	103,448.77
Amount Paid	
PAST DUE AFTER	09/25/2024 02

Page 1 of 11

INV # 125

ACCOUNT NAME: ANDY J ROOT

Harney Electric Cooperative, Inc.
 PO Box 587
 Hines, Oregon 97738-0587



14544 -

Received
OCT 03 2024
OWRD

Aclara

0"0 **kV2c** FITZALL™
Multifunction Meter

56462244
Y73100
-309F

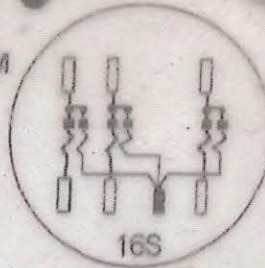

OB
OC
OE
OK
OL
OM
OQ
OR
OT
OV
OW
OX
OZ

0604



TED84281993

0319

84 281 993



Mult by 1

CL 200 120-480V 4W FM16S Kt 21.6
787X490291 50/60Hz CA 0.2 TA 30 Kh 21.6 TV 120



Received

OCT 03 2024

OWRD

14544 -



Oregon Water Resources Department
725 Summer Street NE, Suite A
Salem Oregon 97301
(503) 986-0900
www.wrd.state.or.us

Application for Well ID Number

Do not complete if the well already has a Well I.D. Number.

I. OWNER INFORMATION

Current Owner Name (please print): Andy Root

Mailing Address: 524 Highway 20 North

City, State, Zip: Hines, OR 97738

Address to send Well I.D. Tag: Same as above

City, State, Zip: _____

II. WELL INFORMATION (Do not complete this section if the well report is attached.)

Township: 22S (North/South) Range: 32.50E (East/West) Section: 36

Tax Lot: _____ County Narney NE 1/4 NE 1/4

Street Address of Well, City: Cow Creek Rd, Burns, OR

Owner at time the well was constructed, (if known): Richard & Glenda Temple

If the property had a different street address in the past: _____

III. GENERAL WELL INFORMATION (Do not complete this section if the well report is attached)

Use of Well (domestic, irrigation, commercial, industrial, monitoring): Irrigation

Date Well Constructed: 3/4/68 & 6/17/69 Total Well Depth: 182' Casing Diameter: 12"

Other Information: Well 13, HARN 210 & 209, Permit G-2716

SUBMITTED BY (please print): Denise Montgomery, All Points Engr & Surveying, Inc

PHONE: 541-548-5833

FAX: 541-585-4602

Send application to Oregon Water Resources Department; 725 Summer St NE, Suite A; Salem, Oregon 97301-1266; fax (503) 986-0902. Applications are processed and Well I.D. Numbers are mailed every Wednesday.

For Official Use Only by the Oregon Water Resources Department:

Received Date:

2-20-14

Well Log Numbers :

HARN 210

HARN 209

Well

Identification #:

L-114132

RECEIVED BY OWRD

Last Update: 9/24/13

Received

OCT 03 2024

OWRD

Well I.D. Number/1

FEB 20 2014

WCC

SALEM, OR

14544 -



Oregon Water Resources Department
725 Summer Street NE, Suite A
Salem Oregon 97301
(503) 986-0900
www.wrd.state.or.us

Application for Well ID Number

Do not complete if the well already has a Well I.D. Number.

I. OWNER INFORMATION

Current Owner Name (please print): Andy Root

Mailing Address: 524 Highway 20 North

City, State, Zip: Hines, OR 97738

Address to send Well I.D. Tag: Same as above

City, State, Zip: _____

II. WELL INFORMATION (Do not complete this section if the well report is attached.)

Township: 22S (North/South) Range: 32.50E (East/West) Section: 36

Tax Lot: _____ County Narney NE 1/4 NE 1/4

Street Address of Well, City: Cow Creek Rd, Burns, OR

Owner at time the well was constructed, (if known): Richard & Glenda Temple

If the property had a different street address in the past: _____

III. GENERAL WELL INFORMATION (Do not complete this section if the well report is attached)

Use of Well (domestic, irrigation, commercial, industrial, monitoring): Irrigation

Date Well Constructed: 3/4/68 & 6/17/69 Total Well Depth: 182' Casing Diameter: 12"

Other Information: Well 13, HARN 210 & 209, Permit G-2716

SUBMITTED BY (please print): Denise Montgomery, All Points Engr & Surveying, Inc

PHONE: 541-548-5833

FAX: 541-585-4602

Send application to Oregon Water Resources Department; 725 Summer St NE, Suite A; Salem, Oregon 97301-1266; fax (503) 986-0902. Applications are processed and Well I.D. Numbers are mailed every Wednesday.

For Official Use Only by the Oregon Water Resources Department:

Received Date:

2-20-14

Well Log Numbers :

HARN 210
HARN 209

Well

Identification #:

L-114/32

RECEIVED BY OWRD

Last Update: 9/24/13

Received
OCT 03 2024
OWRD

Well I.D. Number/1

FEB 20 2014

WCC

SALEM, OR 14544 -

NOTICE TO WATER WELL CONTRACTOR

The original and first copy of this report are to be filed with the

STATE ENGINEER, SALEM 10, OREGON within 30 days from the date of well completion.

HARN 211

WATER WELL REPORT

STATE OF OREGON (Please type or print)

State Well No.

State Permit No.

(1) OWNER:

Name J.C. Temple & Sons
Address BURNS, Oregon

(2) LOCATION OF WELL:

County HARNEY Driller's well number * 2 #3?
NE 1/4 NE 1/4 Section 36 T. 22S R. 32E W.M.
Bearing and distance from section or subdivision corner

(3) TYPE OF WORK (check):

Well ☒ Deepening ☐ Reconditioning ☐ Abandon ☐
Abandonment, describe material and procedure in Item 12.

(4) PROPOSED USE (check):

Domestic ☐ Industrial ☐ Municipal ☐
Irrigation ☒ Test Well ☐ Other ☐

(5) TYPE OF WELL:

Rotary ☐ Driven ☐
Cable ☒ Jetted ☐
Dug ☐ Bored ☐

(6) CASING INSTALLED:

Threaded ☐ Welded ☒
12" Diam. from 0 ft. to 51.7 ft. Gage 250
" Diam. from ft. to ft. Gage
" Diam. from ft. to ft. Gage

(7) PERFORATIONS:

Perforated? ☐ Yes ☒ No

Type of perforator used

Size of perforations in. by in.
perforations from ft. to ft.
perforations from ft. to ft.
perforations from ft. to ft.
perforations from ft. to ft.
perforations from ft. to ft.

(8) SCREENS:

Well screen installed? ☐ Yes ☒ No

Manufacturer's Name
Model No.
am. Slot size Set from ft. to ft.
Diam. Slot size Set from ft. to ft.

(9) CONSTRUCTION:

Well seal—Material used in seal Cement
Depth of seal 22 ft. Was a packer used?
Diameter of well bore to bottom of seal 16 in.
Were any loose strata cemented off? ☐ Yes ☒ No Depth
Was a drive shoe used? ☒ Yes ☐ No
Was well gravel packed? ☐ Yes ☒ No Size of gravel:
Gravel placed from ft. to ft.
Did any strata contain unusable water? ☐ Yes ☒ No
Type of water? Depth of strata
Method of sealing strata off

(10) WATER LEVELS:

Static level 9 1/2 ft. below land surface Date 3/2/64
Artesian pressure lbs. per square inch Date

(11) WELL TESTS:

Drawdown is amount water level is lowered below static level

Was a pump test made? ☒ Yes ☐ No If yes, by whom? driller
Yield: 560 gal./min. with 91 ft. drawdown after 6 hrs.

Bailer test gal./min. with ft. drawdown after hrs.

Artesian flow g.p.m. Date

Temperature of water cool Was a chemical analysis made? ☐ Yes ☒ No

(12) WELL LOG:

Diameter of well below casing 12"

Depth drilled 132 ft. Depth of completed well 132 ft.

Formation: Describe by color, character, size of material and structure, and show thickness of aquifers and the kind and nature of the material in each stratum penetrated, with at least one entry for each change of formation.

MATERIAL	FROM	TO
TOP SOIL	0	6
BROWN Clay + SAND MIX	6	15
MED. BROWN SAND	15	26
MED. BLACK SAND	26	30
BLUE CLAY	30	32
MIXED FINE SAND + GRAVEL	32	45
GRAY DIATOMITE	45	47
BROWN LAVA ROCK	47	65
RED SHALE ROCK	65	90
PUMICE ROCK	90	132

Work started 2/20/64 19 Completed 3/2/64 1964

Date well drilling machine moved off of well 3/5 1964

(13) PUMP: PROPOSED

Manufacturer's Name WESTERN
Type: TURBINE H.P. 40

Water Well Contractor's Certification:

This well was drilled under my jurisdiction and this report is true to the best of my knowledge and belief.

NAME JOHN W. ROSSBERG
(Person, firm or corporation) (Type or print)

Address PO. BOX 443 BURNS, OREG.

Drilling Machine Operator's License No. 269

[Signed] John W. Rossberg
(Water Well Contractor)

Contractor's License No. 272 Date 3/5, 1964

(USE ADDITIONAL SHEETS IF NECESSARY)

OCT 03 2024

OWRD

14544 -



Oregon Water Resources Department
725 Summer Street NE, Suite A
Salem Oregon 97301
(503) 986-0900
www.wrd.state.or.us

Application for Well ID Number

Do not complete if the well already has a Well I.D. Number.

I. OWNER INFORMATION

Current Owner Name (please print): Andy Root

Mailing Address: 524 Highway 20 North

City, State, Zip: Hines, OR 97738

Address to send Well I.D. Tag: Same as above

City, State, Zip: _____

II. WELL INFORMATION (Do not complete this section if the well report is attached.)

Township: 22S (North/South) Range: 32.50E (East/West) Section: 36

Tax Lot: _____ County Narney NE 1/4 NE 1/4

Street Address of Well, City: Cow Creek Rd, Burns, OR

Owner at time the well was constructed, (if known): J.C Temple & Sons

If the property had a different street address in the past: _____

III. GENERAL WELL INFORMATION (Do not complete this section if the well report is attached)

Use of Well (domestic, irrigation, commercial, industrial, monitoring): Irrigation

Date Well Constructed: 3/5/64 Total Well Depth: 132' Casing Diameter: 12"

Other Information: Well 12, HARN 211, Permit G-2716

SUBMITTED BY (please print): Denise Montgomery, All Points Engr & Surveying, Inc

PHONE: 541-548-5833

FAX: 541-585-4602

Send application to Oregon Water Resources Department; 725 Summer St NE, Suite A; Salem, Oregon 97301-1266; fax (503) 986-0902. Applications are processed and Well I.D. Numbers are mailed every Wednesday.

For Official Use Only by the Oregon Water Resources Department:

Received Date:

2-20-14

Well Log Number:

HARN 211

Well

Identification #:

L-114131

Last Update: 9/24/13

Received

OCT 03 2024

OWRD

Well I.D. Number/1

RECEIVED BY OWRD

FEB 20 2014

SALEM, OR

WCC

14544 -

Land Use Information Form



Oregon Water Resources Department
725 Summer Street NE, Suite A
Salem, Oregon 97301-1266
(503) 986-0900
www.wrd.state.or.us

Applicant(s): Andy Root

Mailing Address: 524 Hwy 20 N

City: Hines

State: OR

Zip Code: 97738

Daytime Phone: 541-573-3615

A. Land and Location

Please include the following information for all tax lots where water will be diverted (taken from its source), conveyed (transported), and/or used or developed. Applicants for municipal use, or irrigation uses within irrigation districts may substitute existing and proposed service-area boundaries for the tax-lot information requested below.

Township	Range	Section	¼ ¼	Tax Lot #	Plan Designation (e.g., Rural Residential/RR-5)	Water to be:			Proposed Land Use:
22S	33E	30	NE SW	1800	<u>EFU</u>	<input checked="" type="checkbox"/> Diverted	<input checked="" type="checkbox"/> Conveyed	<input checked="" type="checkbox"/> Used	<u>IR</u>
22S	33E	30	NW SW	1800	<u>EFU</u>	<input checked="" type="checkbox"/> Diverted	<input checked="" type="checkbox"/> Conveyed	<input type="checkbox"/> Used	<u>IR</u>
22S	33E	30	SW SW	1800	<u>EFU</u>	<input checked="" type="checkbox"/> Diverted	<input checked="" type="checkbox"/> Conveyed	<input checked="" type="checkbox"/> Used	<u>IR</u>
22S	33E	30	SE SW	1800	<u>EFU</u>	<input type="checkbox"/> Diverted	<input type="checkbox"/> Conveyed	<input checked="" type="checkbox"/> Used	<u>IR</u>
22S	33E	30	NE NW	303	<u>EFU</u>	<input type="checkbox"/> Diverted	<input type="checkbox"/> Conveyed	<input checked="" type="checkbox"/> Used	<u>IR</u>
22S	33E	30	NW NW	303	<u>EFU</u>	<input type="checkbox"/> Diverted	<input type="checkbox"/> Conveyed	<input type="checkbox"/> Used	<u>IR</u>
22S	33E	30	SW NW	303	<u>EFU</u>	<input type="checkbox"/> Diverted	<input checked="" type="checkbox"/> Conveyed	<input checked="" type="checkbox"/> Used	<u>IR</u>
22S	33E	30	SE NW	303	<u>EFU</u>	<input type="checkbox"/> Diverted	<input type="checkbox"/> Conveyed	<input checked="" type="checkbox"/> Used	<u>IR</u>

List all counties and cities where water is proposed to be diverted, conveyed, and/or used or developed:

Harney

B. Description of Proposed Use

Type of application to be filed with the Water Resources Department:

- ☐ Permit to Use or Store Water ☒ Water Right Transfer ☐ Permit Amendment or Ground Water Registration Modification
☐ Limited Water Use License ☐ Allocation of Conserved Water ☐ Exchange of Water

Source of water: ☐ Reservoir/Pond ☒ Ground Water ☐ Surface Water (name) _____

Estimated quantity of water needed: 3.0 ☒ cubic feet per second ☐ gallons per minute ☐ acre-feet

Intended use of water: ☒ Irrigation ☐ Commercial ☐ Industrial ☐ Domestic for _____ household(s)
☐ Municipal ☐ Quasi-Municipal ☐ Instream ☐ Other _____

Briefly describe:

Adding two wells to existing rights to replace a failing authorized well

Received

OCT 03 2024

OWRD

14544 -

For Local Government Use Only

The following section must be completed by a planning official from each county and city listed unless the project will be located entirely within the city limits. In that case, only the city planning agency must complete this form. This deals only with the local land-use plan. Do not include approval for activities such as building or grading permits.

Please check the appropriate box below and provide the requested information

- ☒ Land uses to be served by the proposed water uses (including proposed construction) are allowed outright or are not regulated by your comprehensive plan. Cite applicable ordinance section(s): Hc20 3.020 / EFRV-2
- ☐ Land uses to be served by the proposed water uses (including proposed construction) involve discretionary land-use approvals as listed in the table below. (Please attach documentation of applicable land-use approvals which have already been obtained. Record of Action/land-use decision and accompanying findings are sufficient.) **If approvals have been obtained but all appeal periods have not ended, check "Being pursued."**

Type of Land-Use Approval Needed (e.g., plan amendments, rezones, conditional-use permits, etc.)	Cite Most Significant, Applicable Plan Policies & Ordinance Section References	Land-Use Approval:	
		<input type="checkbox"/> Obtained <input type="checkbox"/> Denied	<input type="checkbox"/> Being Pursued <input type="checkbox"/> Not Being Pursued
		<input type="checkbox"/> Obtained <input type="checkbox"/> Denied	<input type="checkbox"/> Being Pursued <input type="checkbox"/> Not Being Pursued
		<input type="checkbox"/> Obtained <input type="checkbox"/> Denied	<input type="checkbox"/> Being Pursued <input type="checkbox"/> Not Being Pursued
		<input type="checkbox"/> Obtained <input type="checkbox"/> Denied	<input type="checkbox"/> Being Pursued <input type="checkbox"/> Not Being Pursued
		<input type="checkbox"/> Obtained <input type="checkbox"/> Denied	<input type="checkbox"/> Being Pursued <input type="checkbox"/> Not Being Pursued

Local governments are invited to express special land-use concerns or make recommendations to the Water Resources Department regarding this proposed use of water below, or on a separate sheet.

Name: Brandon McMullen Title: Planning Director
 Signature: [Signature] Phone: (911) 573-6655 Date: 9/5/2024
 Government Entity: Harney County

Note to local government representative: Please complete this form or sign the receipt below and return it to the applicant. If you sign the receipt, you will have 30 days from the Water Resources Department's notice date to return the completed Land Use Information Form or WRD may presume the land use associated with the proposed use of water is compatible with local comprehensive plans.

Receipt for Request for Land Use Information

Applicant name: _____
 City or County: _____ Staff contact: _____
 Signature: _____ Phone: _____ Date: _____

Permanent Transfer Application Intake Checklist

Transfer # T-

Reviewer <u>Joan</u> Date _____	Type of Change(s) Proposed: <input checked="" type="checkbox"/> POU <input type="checkbox"/> POD <input type="checkbox"/> APOD <input type="checkbox"/> POA <input type="checkbox"/> APOA <input type="checkbox"/> USE <input type="checkbox"/> Substitution <input type="checkbox"/> Gov't Action <input type="checkbox"/> Sup to Primary <input type="checkbox"/> SW to GW
Calculated Fee \$ <u>1360</u> Use fee calculator on back of this form	
Fee Received \$ <u>1360⁰²</u>	
Certificate(s): <u>36879</u>	Check <u>all</u> Certs in WRIS to confirm they are not cancelled
For multiple certificates, does application meet requirement of OAR 690-380-3220? If no, why? Use the flow chart for multiple Certs	
<input type="checkbox"/> YES <input type="checkbox"/> NO <input type="checkbox"/> N/A	
Notes:	

Application: OAR 690-380-3000; OAR 690-380-3220			
1.	<input checked="" type="checkbox"/> YES	<input type="checkbox"/> NO	Have <u>ALL</u> of the applicant's signed and dated the application? If no, whose signature is missing?
2.	<input checked="" type="checkbox"/> YES	<input type="checkbox"/> NO	Part 5 of application: Does the information match the description of the explanation on Part 4 of the application?
3.	<input type="checkbox"/> YES	<input type="checkbox"/> NO	<input checked="" type="checkbox"/> N/A For multiple certificates: Each certificate proposed for transfer has their own separate completed Part 5, Tables 1 & 2? If no, which certificate(s) are missing separate Part 5, Tables 1 & 2?

Map Requirements: OAR 690-380-3100			
4.	<input checked="" type="checkbox"/> YES	<input type="checkbox"/> NO	Has the map been completed and signed by a CWRE?
5.	<input type="checkbox"/> YES	<input type="checkbox"/> NO	<input checked="" type="checkbox"/> N/A Map Waiver? The map waiver must be issued by the Department
Notes:			

Attachments: OAR 690-380-3000			
6.	<input checked="" type="checkbox"/> YES	<input type="checkbox"/> NO	Evidence of Use included, signed, & notarized w/supporting documentation?
7.	<input checked="" type="checkbox"/> YES	<input type="checkbox"/> NO	<input type="checkbox"/> N/A Land Use Form included and signed by the County?
8.	<input type="checkbox"/> YES	<input type="checkbox"/> NO	<input checked="" type="checkbox"/> N/A Consent Form included, signed, and notarized?
9.	<input type="checkbox"/> YES	<input type="checkbox"/> NO	<input checked="" type="checkbox"/> N/A District: Place of use is in <u>or</u> near an irrigation district?
	<input type="checkbox"/> YES	<input type="checkbox"/> NO	If Yes, is Form D included? Name of the District
10.	<input type="checkbox"/> YES	<input type="checkbox"/> NO	<input checked="" type="checkbox"/> N/A For changes in POA/APOA – are the well logs included?
11.	<input type="checkbox"/> YES	<input type="checkbox"/> NO	<input checked="" type="checkbox"/> N/A For change in POU within Umatilla County, Supplemental Form U included?

<input type="checkbox"/>	Application complete: no deficiencies identified, assign a T-number and put this checklist in T-folder.
<input type="checkbox"/>	Application DEFICIENT: DO NOT accept - return to applicant with letter explaining deficiencies identified.