

DROUGHT

Name Amy Gibson DBA Gibson FarmsAddress PO Box 245Siletz, OR 97380gibson.b.d@gmail.comChange in POU, PDPDate Filed 7/28/2025Initial notice date 8/5/2025

DPD issued date

PD issued date

PD notice date

Date of FO 8/14/2025 Vol 135 Page 371-374

C-Date

COBU due date

COBU Received date

Certificate issued

## DESCRIPTION OF WATER RIGHT(s)

Name of Stream Siletz RiverTrib. of Siletz BayUse IrrigationCounty Lincoln

Quantity of water (CFS)

No. of Acres

Name of ditch

App# 5-27854Per # 5-21904Cert # 21623PR Date 11/24/1952

App#

Per #

Cert #

PR Date

App#

Per #

Cert #

PR Date

App#

Per #

Cert #

PR Date

App#

Per #

Cert #

PR Date

## FEES PAID

Date

Amount

Receipt #

7-28-25\$1600.00145720

## FEES REFUNDED

Date

Amount

Receipt #

Assignments:

Irrigation District

Agent Brenton Gibsongibson.b.d@gmail.com

CWRE

CC's list Lincoln County☐ - Oversized map - Location





# Oregon

Tina Kotek, Governor

## Water Resources Department

North Mall Office Building

725 Summer St NE, Suite A

Salem, OR 97301

Phone 503 986-0900

Fax 503 986-0904

[www.oregon.gov/owrd](http://www.oregon.gov/owrd)

August 14, 2025

Amy Gibson  
PO BOX 245  
Siletz, OR 97380

REFERENCE: Temporary Drought Transfer Application T-14710

Enclosed is a copy of the final order approving your TEMPORARY DROUGHT water right transfer application.

The temporary change shall be effective upon issuance of this final order. Please note, the use shall revert back to the original authorized place of use at the **end of the 2025 irrigation season** or the end of the Governor's declared drought, whichever occurs first.

If you have any questions related to the approval of this transfer, you may contact your caseworker, Arla Davis, by telephone at (503) 979-3129 or by e-mail at [Arla.L.Davis@water.oregon.gov](mailto:Arla.L.Davis@water.oregon.gov).

Sincerely,

David V. Jones Jr  
Water Right Services Support  
Transfers and Conservation Section

cc: Nikki M. Hendricks, Watermaster Dist. #1 (via email)  
Brenton Gibson, Agent  
Lincoln County, Local Government

Enclosure

**BEFORE THE WATER RESOURCES DEPARTMENT  
OF THE  
STATE OF OREGON**

In the Matter of Transfer Application	)	FINAL ORDER APPROVING AN
T-14710, Lincoln County	)	EMERGENCY USE DROUGHT TEMPORARY
	)	CHANGE IN PLACE OF USE AND CHANGE
	)	IN POINT OF DIVERSION

**Authority**

Oregon Revised Statute (ORS) 536.750 establishes the process in which a water right holder may submit a request to temporarily transfer the use, place of use or point of diversion of water in the event of a declaration of drought, without complying with the notice and waiting requirements under ORS 540.520. Oregon Administrative Rule (OAR) Chapter 690, Division 019 implements the statutes and provides the Department's procedures and criteria for evaluating drought transfer applications.

**Applicant**

AMY GIBSON DBA GIBSON FARMS  
PO BOX 245  
SILETZ, OR 97380

**Findings of Fact**

1. On July 28, 2025, Amy Gibson DBA Gibson Farms, filed an application to temporarily change the place of use and to change the point of diversion under Certificate 21623 for the remainder of the 2025 irrigation season or the term of the Governor's declared drought, whichever is shorter. The Department assigned the application number T-14710.
2. Notice of the application for transfer was published on August 5, 2025, pursuant to OAR 690-019-0055(5).
3. On August 4, 2025, the Department contacted the applicant's agent via email regarding application deficiencies specifically the deed for the "FROM" lands was not included in the application and additional information to verify the individual who signed the application.
4. On August 5, 2025, the applicant's agent provided the required information satisfying the application deficiencies.

This is a final order in other than a contested case. This order is subject to judicial review under ORS 183.484. Any petition for judicial review must be filed within the 60-day time period specified by ORS 183.484(2). Pursuant to ORS 536.075 and OAR 137-004-0080, you may petition for judicial review or petition the Director for reconsideration of this order. A petition for reconsideration may be granted or denied by the Director, and if no action is taken within 60 days following the date the petition was filed, the petition shall be deemed denied.

5. The portion of the right to be temporarily transferred is as follows:

**Certificate:** 21623 in the name of E. E. COLVIN (perfected under Permit S-21904)  
**Use:** IRRIGATION of 24.6 ACRES  
**Priority Date:** NOVEMBER 24, 1952  
**Rate:** 0.19 CUBIC FOOT PER SECOND  
**Limit/Duty:** The amount of water used for irrigation, together with the amount secured under any other right existing for the same lands, shall be limited to ONE-EIGHTIETH of one cubic foot per second per acre, or its equivalent for each acre irrigated and shall be further limited to a diversion of not to exceed 2.5 acre-feet per acre for each acre irrigated during the irrigation season of each year and shall be still further limited to a diversion of not to exceed 0.19 cubic foot per second.  
**Source:** SILETZ RIVER, a tributary of the PACIFIC OCEAN

**Authorized Point of Diversion:**

Twp	Rng	Mer	Sec	Q-Q	GLot
10 S	10 W	WM	4	SE NW	12

**Authorized Place of Use:**

IRRIGATION						
Twp	Rng	Mer	Sec	Q-Q	GLot	Acres
10 S	10 W	WM	4	SW NW	10	1.8
10 S	10 W	WM	4	SE NW	12	4.2
10 S	10 W	WM	4	SE NW	11	4.6
10 S	10 W	WM	4	NE SW	21	4.0
10 S	10 W	WM	4	NE SW	22	7.2
10 S	10 W	WM	4	NW SW	23	2.8
Total						24.6

6. The Department received information from the applicant that better describes the location of the authorized point of diversion for Certificate 21623 as follows:

Twp	Rng	Mer	Sec	Q-Q	GLot	Measured Distances
10 S	10 W	WM	4	SE NW	12	POD 1 (Cert 21623) – LATITUDE: 44.7322 LONGITUDE: -123.9191

7. Temporary Transfer Application T-14710 proposes to temporarily change the place of use of the right to:

IRRIGATION						
Twp	Rng	Mer	Sec	Q-Q	GLot	Acres
10 S	10 W	WM	4	SW NE	34	1.8
10 S	10 W	WM	4	NW SE	20	18.8
10 S	10 W	WM	4	SW SE	29	4.0
Total						24.6

8. Temporary Transfer Application T-14710 proposes to move the authorized point of diversion approximately 673.0 feet upstream to:

Twp	Rng	Mer	Sec	Q-Q	GLot	Measured Distances
10 S	10 W	WM	4	SW NE	34	POD 1 (Cert 46891) - 2850 FEET NORTH AND 470 FEET EAST FROM THE S1/4 CORNER OF SECTION 4

***Temporary Drought Transfer Review Criteria***

9. Water has been used within the last five years according to the terms and conditions of the right. There is no evidence available that would demonstrate that the right is subject to forfeiture under ORS 540.610.
10. A pump, pipeline, and sprinkler system sufficient to use the full amount of water allowed under the existing right are present.
11. The Governor issued an executive order on July 10, 2025, declaring a state of drought emergency in Lincoln County due to drought and extreme weather conditions, which is still in effect and the water right proposed for transfer is on lands included in the area covered by the drought order.
12. The proposed changes would not result in enlargement of the right.
13. The proposed changes would not result in injury to other water rights. This finding is made through an abbreviated review recognizing that the transfer may be revoked under OAR 690-019-055(3) if injury to existing water rights is shown and cannot be mitigated to the satisfaction of the Director and injured parties.

**Conclusions of Law**

The temporary changes in place of use and point of diversion proposed in Temporary Drought Transfer Application T-14710 are consistent with the requirements of ORS 536.750 and OAR 690-019-0055.

**Now, therefore, it is ORDERED:**

1. The temporary changes in place of use and point of diversion proposed in Temporary Drought Transfer Application T-14710 are approved.
2. The former place of use **shall not** be irrigated as part of this water right during the remainder of the 2025 irrigation season or until the end of the Governor's declared drought, whichever occurs first.
3. The approval of this temporary drought transfer may be revoked or modified if the Department finds the changes cause injury to any existing water right.

4. The use of water at the temporary place of use authorized by this transfer shall be in accordance with the terms and conditions of Certificate 21623. The use shall revert to the authorized place of use at the end of the 2025 irrigation season.
5. The proposed changes in place of use and point of diversion shall revert to the authorized place of use and point of diversion at the end of the 2025 irrigation season or the end of the Governor's declared drought, whichever occurs first.
6. The use of the remaining water right described by Certificate 21623 shall continue to be in accordance with the terms and conditions of Certificate 21623.

Dated in Salem, Oregon on AUG 14 2025



Lisa J. Jaramillo, Transfer and Conservation Section Manager, for  
IVAN GALL, DIRECTOR  
Oregon Water Resources Department

Mailing Date: AUG 15 2025

# Watermaster Review Form:

## Water Right Transfer



Oregon Water Resources Department  
725 Summer St NE, Suite A  
Salem, Oregon 97301-1266  
(503) 986-0900  
[www.oregon.gov/OWRD](http://www.oregon.gov/OWRD)

Transfer Application: T-14710

Review Due Date: 08/30/2025

Applicant Name: Gibson Farms, Amy Gibson

Proposed Changes: ☒ POU ☒ POD ☐ POA ☐ USE ☐ OTHER

Reviewer(s): Nikki Hendricks

Date of Review: 08/06/2025

1. Do you have evidence that the right has not been used in the last 5 years and that the presumption of forfeiture would not likely be rebuttable? ☐ Yes ☒ No If "Yes", attach evidence (e.g. dated aerial photo showing pavement or building on the land for >5 yrs.)
2. Is there a history of regulation on the source that serves this (or these) right(s) that has involved the transferred right(s) and downstream water rights? ☒ Yes ☐ No Generally characterize the frequency of any regulation or explain why regulation has not occurred:  
Regulation on the Siletz ISWRCert #67712 happens mostly every summer. This regulates off the junior blueberry irrigation right Cert 46891
3. Have headgate notices been issued for the source that serves the transferred right(s)?  
☐ Yes ☐ No ☒ Records not available.
4. In your estimation, after the proposed change, would distribution of water for the right(s) result in regulation of other water rights that would not have occurred if use under the original right(s) was/were maximized? ☐ Yes ☒ No If "Yes", explain:
5. In your estimation, if the proposed change is approved, are there upstream water rights that would be affected? ☐ Yes ☒ No If "Yes", describe how the rights would be affected and list the rights most affected:



6. Check here ☐ if it appears that downstream water rights benefit from return flows resulting from the current use of the transferred right(s)? If you check the box, generally characterize the locations where the return flows likely occur and list the water rights that benefit most:

☒ N/A

7. For POD changes and instream transfers, check here if there are channel losses between the old and new PODs or within the proposed instream reach? If you check the box, describe and, if possible, estimate the losses:

☒ N/A

8. For instream transfers that propose protection of a reach beyond the mouth of the source stream:

☒ N/A Would the quantity be measureable into the receiving stream consistent with OAR 690-077-0015(8)? ☐ Yes ☐ No

9. For POU changes: ☐ N/A Is it likely the original place of use would continue to receive water from the same source? ☐ Yes ☒ No If "Yes", explain:

10. For POU or USE changes: ☐ N/A In your best judgment, would use of the existing right at "full face value," result in the diversion of more water than can be used beneficially and without waste? ☐ Yes ☒ No If "Yes", explain:

11. For POU changes that involve micro-irrigation: ☒ N/A

a. Has the applicant made changes (absent a transfer) to convert to micro-irrigation within the current place of use boundary of the water right proposed for transfer, and previously demonstrated to the Department through monitoring and site inspections by the Watermaster that the proposed transfer will not result in injury or enlargement?

☐ Yes ☐ No If "Yes", explain:



- b. Has a temporary transfer of this nature been previously filed and approved on the same lands (or portions thereof) as those lands involved in this transfer?

☒ Yes ☐ No If "Yes", answer the following:

- i. Were there any problems with more acres being irrigated (or wetted) than were authorized under the temporary transfer? ☐ Yes ☒ No If "Yes", explain:

- ii. Did the designated areas that were to remain dry (or not wetted) under the temporary transfer actually remain dry? ☒ Yes ☐ No If "No", explain:

- iii. Did the applicant comply with and meet all of the conditions of the temporary transfer? ☒ Yes ☐ No If "No", explain:

- iv. Do you have any other observations regarding the temporary transfer?

☐ Yes ☒ No If "Yes", describe:

- v. Did the applicant demonstrate to the Department through monitoring and site inspections by the Watermaster that neither injury nor enlargement occurred as a result of the temporary transfer? ☐ Yes ☒ No If "No", explain:

- c. To the best of your knowledge, if this transfer is approved, does it appear that:

- i. "Injury" will occur to other water rights that share the same source?

☐ Yes ☒ No If "Yes", explain:

- ii. "Enlargement" of the water right being transferred will occur?

☐ Yes ☒ No If "Yes", explain:

12. Are there other issues not identified through the above questions that should be considered in determining whether the change "can be effected without injury to other rights"?

☒ Yes ☐ No If "Yes", explain:

**This temporary transfer only happens during drought conditions and when the river reaches critical instream flows and is regulated to senior ISWR.**

13. What alternatives may be available for addressing any issues identified above:

**Applying for a permanent transfer.**

14. Do conditions need to be included in the transfer order to avoid enlargement of the right or injury to other rights? ☒ No ☐ Yes, as checked and provided below:

☐ For POU changes that involve micro-irrigation, provide the monitoring and reporting conditions necessary to prevent injury/enlargement:

☐ A Headgate should be required prior to diverting water.

☐ Measurement Devices for POD or POA: (if this condition is selected, also fill in the top sections of Page 4)

*a. Before water use may begin under this order, the water user shall install a **totalizing flow meter**\*, or, with prior approval of the Director, another suitable measuring device, ☐ at each point of diversion/appropriation (new and existing) OR at each new point of diversion/appropriation ☐ with the exception that water rights issued to the Bureau of Reclamation or an irrigation district (or similar entity) are not subject to this condition.*

*b. The water user shall maintain the meters or measuring devices in good working order.*

*c. The water user shall allow the Watermaster access to the meters or measuring devices; provided however, where the meters or measuring devices are located within a private structure, the Watermaster shall request access upon reasonable notice.*

☐ Reservoir water use measurement: (if this condition is selected, also fill in the top sections of Page 4)

*a. Before water use may begin under this order, the water user shall install **staff gages**\*, or, with prior approval of the Director, other suitable measuring devices, that measure the entire range and stage between empty and full in each reservoir. Staff gages shall be United States Geological Survey style.*

*b. Before water use may begin under this order, if the reservoir is located in channel, weirs or other suitable measuring devices must be installed upstream and downstream of the reservoir, and, an adjustable outlet valve must be installed. The water user shall maintain such devices in good working order. A written waiver may be obtained, if in the judgment of the Director, the installation of weirs or other suitable measuring devices, or the adjustable outlet valve, will provide no public benefit.*

\* The following alternative device(s) should be substituted for the bold, underlined device in the above selected condition:

☐

Weir

☐

Submerged Orifice

☐

Parshall Flume

☐

Flow Restrictor

☐

Other: \_\_\_\_\_

**Oregon Water Resources Department**  
**Measurement Condition Information for the Applicant**  
*(To be sent with the Draft Preliminary Determination or Final Order)*

Transfer #: T-

☐

In order to avoid enlargement of the right or injury to other rights, a \_\_\_\_\_ will  
 be required to be installed prior to diversion of water, as a condition of this transfer:

☐

at each point of diversion/appropriation (new and existing) **OR**

☐

at each new point of diversion/appropriation.

For additional information, or to obtain approval of a different type of measurement device, the applicant should contact the area Watermaster:

Watermaster name:

District:

Address:

City/State/Zip:

Phone:

Email:

**Note:** If a device other than the one specified in the Preliminary Determination or Final Order is approved by the Watermaster, fill out and mail the form below to the Salem office.

\*\*\*\*\*

**Approval of an Alternate Measurement Device                      T-**  
*(to be filled out after consultation with the applicant, or after a site visit)*

On behalf of the Director, I authorize use of the following suitable **alternate measurement device**:

---



---



---

 Watermaster signature

---

 District

---

 Date

If this form is used for approval of an alternative measurement device, it must be mailed to:

Oregon Water Resources Department  
 725 Summer Street NE, Suite A  
 Salem, OR 97301-1266

# Part 4 of 5 – Applicant Information and Signature

**COPY**

## Applicant Information

APPLICANT/BUSINESS NAME <b>Amy Gibson DBA Gibson Farms</b>			PHONE NO. <b>541-961-2613</b>	ADDITIONAL CONTACT NO.
ADDRESS <b>PO Box 245</b>			FAX NO.	
CITY <b>Siletz</b>	STATE <b>OR</b>	ZIP <b>97380</b>	E-MAIL <b>gibson.b.d@gmail.com</b>	
BY PROVIDING AN E-MAIL ADDRESS, CONSENT IS GIVEN TO RECEIVE ALL CORRESPONDENCE FROM THE DEPARTMENT ELECTRONICALLY. COPIES OF THE FINAL ORDER DOCUMENTS WILL ALSO BE MAILED.				

**Agent Information** – The agent is authorized to represent the applicant in all matters relating to this application.

AGENT/BUSINESS NAME <b>Brenton Gibson</b>			PHONE NO. <b>541-961-2613</b>	ADDITIONAL CONTACT NO.
ADDRESS <b>PO Box 245</b>			FAX NO.	
CITY <b>Siletz</b>	STATE <b>OR</b>	ZIP <b>97380</b>	E-MAIL <b>gibson.b.d@gmail.com</b>	
BY PROVIDING AN E-MAIL ADDRESS, CONSENT IS GIVEN TO RECEIVE ALL CORRESPONDENCE FROM THE DEPARTMENT ELECTRONICALLY. COPIES OF THE FINAL ORDER DOCUMENTS WILL ALSO BE MAILED.				

Explain in your own words what you propose to accomplish with this transfer application and why:  
See Attachment 1

If you need additional space, continue on a separate piece of paper and attach to the application as "Attachment 1".

I (we) affirm that the information contained in this application is true and accurate.

Amelia Gibson  
Applicant signature

Amelia Gibson, Owner  
Print Name (and Title if applicable)

08/05/2025  
Date

Brent V. Gibson  
Applicant signature

Brenton Gibson, Auth Rep  
Print Name (and Title if applicable)

08/05/2025  
Date

Lorissa Fujishin  
Applicant signature

Lorissa Fujishin, Gruchow Acres LLC co-owner  
Print Name (and Title if applicable)

08/05/2025  
Date

PO Box 149 Siletz, OR 97380  
Mailing Address

lo.fujishin@gmail.com  
E-MAIL

Is the applicant the sole owner of the land on which the water right, or portion thereof, proposed for transfer is located? ☐ Yes ☒ No

If NO, include signatures of all landowners (and mailing and/or e-mail addresses if different than the applicant's) or attach affidavits of consent from all landowners or individuals/entities (and mailing and/or e-mail addresses) to which the water right(s) has been conveyed.



## DAVIS Arla L \* WRD

---

**From:** Brenton Gibson <gibson.b.d@gmail.com>  
**Sent:** Tuesday, August 5, 2025 11:07 PM  
**To:** DAVIS Arla L \* WRD  
**Subject:** Re: Water Right - Drought Temporary Transfer T-14710 for Gibson Farms - Deficiencies - ACTION REQUIRED  
**Attachments:** GibsonGruchowAcresLLC\_Deed.pdf; GibsonTransferDeedStrawberryField.pdf; GibsonFarmsGruchowAcresLLC.png; Gibson Farms temporary\_wr\_transfer\_app 2025 AGBG signatures.pdf

Hi Arla,

Thank you for your message and the quick chat on the phone this afternoon.

1. Please find the Deeds attached for the FROM property and apologies I missed printing these out for our application submission. One ownership is solely in Amy's name, while the other ownership is under Gibson Farms Gruchow Acres LLC. I have also attached a clipping of the Gibson Farms Gruchow Acres LLC showing Amelia and Lorissa as managers. They are co-owners with Amelia owning the majority interest.
2. I am writing to confirm that Amelia Gibson commonly goes by Amy Gibson. I have also attached a signature page with Amelia, Brenton, and Lorissa's signatures along with Lorissa's mailing and email address. This seems to meet your request while also providing Lorissa's signature to satisfy the non-sole owner component in the print below the signatures.

Please let me know if I can help provide any further information.

Best,  
Brenton Gibson  
C: 541-961-2613

On Mon, Aug 4, 2025 at 11:08 AM DAVIS Arla L \* WRD <[Arla.L.DAVIS@water.oregon.gov](mailto:Arla.L.DAVIS@water.oregon.gov)> wrote:

Good Morning,

I am the caseworker assigned to Drought Temporary Transfer Application T-14710 for Gibson Farms. In my review of the application there are deficiencies that must be addressed before the application processing can be completed:

1. The Drought Temporary Transfer Application requires the applicant to submit deeds for any of the "FROM" lands involved in the transfer. Attached please find the records the Department believes are for the lands appurtenant to Certificate 21623. A copy of a current recorded deed with the county is

required upon submittal of the application in order for the application to be considered complete. Please ensure the deeds for all of the lands that are proposed for transfer when resubmitting the application.

2. The Secretary of State Business Registry lists Gibson Farms as having authorized representatives for the business as "Brenton Gibson" or "Amelia Gibson". The person who signed the application is "Amy Gibson" and "Lorissa Fujishin". The Department will need a signed application that includes Amelia Gibson and/or Brenton Gibson to sign as being authorized to make changes to the Water Right.

I am setting a deadline of August 11, 2025 for you to submit these items to the Department or your application may be denied as incomplete. Please feel free to reach out to me if you have any questions.

Arla L. Davis

She/Her/Hers

Water Rights Transfer Specialist

Transfer and Conservation Section

725 Summer St. NE, Suite A | Salem, OR 97301 | Phone: 503-979-3129



Integrity | Service | Technical Excellence | Teamwork | Forward-Looking

Work Schedule: Mon-Th – 6:00 a.m. to 4:30 p.m.

**NOTE:** The Salem office is now open to the public. Given that many staff will continue teleworking remotely or have job duties that take them into the field on a regular basis, availability of staff in the office is not guaranteed 8:00 a.m. – 5:00 p.m. every day. **Customers and visitors are encouraged to schedule an appointment in advance if they wish to meet in person with specific staff members.** Alternative methods for meeting, such as by phone or virtually via Teams, are also available.

AFTER RECORDING RETURN TO:

Clark B. Williams  
Heltzel, Williams, Yandell,  
Roth, Smith & Petersen, P.C.  
PO Box 1048  
Salem, OR 97308-1048

SEND TAX STATEMENTS TO:  
No change.

Lincoln County, Oregon  
12/29/2010 03:01:10 PM  
DOC-BSD  
2010-13201  
Cnt=1 Pgs=3 Stn=3  
\$15.00 \$11.00 \$15.00 \$10.00 \$7.00 - Total = \$58.00



00037934201000132010030034

I, Dana W. Jenkins, County Clerk, do hereby certify  
that the within instrument was recorded in the Lincoln  
County Book of Records on the above date and time.  
WITNESS my hand and seal of said office affixed.

Dana W. Jenkins, Lincoln County Clerk



Consideration: \$0

## BARGAIN AND SALE DEED

Wiley N. Gibson and Amelia L. Gibson aka Amy Gibson, as tenants in the entirety,  
as Grantors,

convey to

Gibson Farms Gruchow Acres LLC, an Oregon limited liability company, as Grantee,

the real property in the County of Lincoln, State of Oregon as described on  
Exhibit "A" attached.

**WARNING. BEFORE SIGNING OR ACCEPTING THIS INSTRUMENT, THE PERSON TRANSFERRING FEE TITLE SHOULD INQUIRE ABOUT THE PERSON'S RIGHTS, IF ANY, UNDER ORS 195.300, 195.301 AND 195.305 TO 195.336 AND SECTIONS 5 TO 11, CHAPTER 424, OREGON LAWS 2007, AND SECTIONS 2 TO 9 AND 17, CHAPTER 855, OREGON LAWS 2009. THIS INSTRUMENT DOES NOT ALLOW USE OF THE PROPERTY DESCRIBED IN THIS INSTRUMENT IN VIOLATION OF APPLICABLE LAND USE LAWS AND REGULATIONS. BEFORE SIGNING OR ACCEPTING THIS INSTRUMENT, THE PERSON ACQUIRING FEE TITLE TO THE PROPERTY SHOULD CHECK WITH THE APPROPRIATE CITY OR COUNTY PLANNING DEPARTMENT TO VERIFY THAT THE UNIT OF LAND BEING TRANSFERRED IS A LAWFULLY ESTABLISHED LOT OR PARCEL, AS DEFINED IN ORS 92.010 OR 215.010, TO VERIFY THE APPROVED USES OF THE LOT OR PARCEL, TO DETERMINE ANY LIMITS ON LAWSUITS AGAINST FARMING OR FOREST PRACTICES, AS DEFINED IN ORS 30.930, AND TO INQUIRE ABOUT THE RIGHTS OF NEIGHBORING PROPERTY OWNERS, IF ANY, UNDER ORS 195.300, 195.301 AND 195.305 TO 195.336 AND SECTIONS 5 TO 11, CHAPTER 424, OREGON**

**LAWS 2007, AND SECTIONS 2 TO 9 AND 17, CHAPTER 855, OREGON LAWS 2009.**

The true consideration for this conveyance is \$0.

Duly executed December 22, 2010.

Wiley N. Gibson  
Wiley N. Gibson

Amelia L. Gibson  
Amelia L. Gibson

Marion County, Oregon - ss:

On this 22<sup>nd</sup> day of December, 2010 personally appeared Wiley N. Gibson and Amelia L. Gibson and acknowledged the foregoing instrument to be their voluntary act and deed.

Before me:

Karen M Neill  
Notary Public for Oregon



My Commission Expires: 11/14/2011



## EXHIBIT "A"

### PARCEL 1:

10-10-4 1000, 1200 & 1300 / 10-10-5 300

That portion of Government Lots 9, 10, 11 and 12 of Section 4, Township 10 South, Range 10 West, Willamette Meridian, Lincoln County, Oregon lying South of the Siletz River; also that portion of Government Lots 16 and 17 of Section 5, Township 10 South, Range 10 West of the Willamette Meridian lying East of the Siletz River; also that portion of Government Lots 23 and 24 of Section 4, Township 10 South, Range 10 West of the Willamette Meridian lying North and East of the Siletz River; and also all of Government Lots 21 and 22 of Section 4, Township 10 South, Range 10 West, Willamette Meridian, in Lincoln County, Oregon.

EXCEPTING THEREFROM that portion described in contract recorded November 2, 1988 in Book 198, Page 1228, and more particularly described as follows:

A tract of land situated in Section 4, Township 10 South, Range 10 West, Willamette Meridian, Lincoln County, Oregon, more particularly described as follows: BEGINNING at an iron pipe set in County Survey #8826, said point also being the Northeast corner of the Howard tract as described in contract recorded June 9, 1980 in Book 113, Page 1568; which point is 1832.12 feet North and 22.90 feet West of the South quarter corner of Section 4, Township 10 South, Range 10 West, Willamette Meridian; thence North 0 deg. 32' 04" East along the West line of Highway #229, 400.00 feet to a 5/8 inch iron rod; thence North 89 deg. 58' 56" West, 360.00 feet to a 5/8 inch iron rod; thence due North 85.74 feet to a 5/8 inch iron rod; thence North 89 deg. 58' 56" West, 1601.88 feet to a 5/8 inch iron rod; thence South 23 deg. 00' 00" West, 93.13 feet to a 5/8 inch iron rod; thence continuing South 23 deg. 00' 00" West to the centerline of the Siletz River; thence Southeasterly along the centerline of the Siletz River, 600 feet, more or less, to the North line of said Howard tract extended Westerly; thence Easterly along said extension and the Northerly line of said Howard tract to the point of beginning.

ALSO excepting therefrom that portion described in instrument recorded March 18, 1986 in Book 169, Page 847, and more particularly described as follows:

Beginning at a point which is North 0 deg. 12' 00" East, 1320 feet and South 89 deg. 29' 19" West 43.65 feet from the South quarter corner of Section 4, Township 10 South, Range 10 West, Willamette Meridian in Lincoln County, Oregon, said point also being the intersection of the West right of way line of State Highway 229 and the North line of Government Lot 28 in said section; thence North 0 deg. 02' 30" East along said West right of way 505.25 feet; thence South 89 deg. 29' 19" West parallel with the North line of Government Lots 27 and 28 a distance of 1439.74 feet, more or less, to the high water line of the Siletz River; thence Southerly and Easterly along said high water mark to the North line of Government Lot 27; thence North 89 deg. 29' 19" East along the North lines of Government Lots 27 and 28 a distance of 1203.66 feet, more or less, to the point of beginning.

AFTER RECORDING, RETURN TO:

Deborah R. Lush  
Heltzel Williams PC  
PO Box 1048  
Salem, OR 97308-1048

Consideration: \$0.00

Send Tax Statements To:  
Amelia L. Gibson, Trustee  
PO Box 245, Siletz, OR 97380-0245

Lincoln County, Oregon  
02/16/2018 02:18:59 PM  
DOC-DD  
2018-01701  
Cnt=1 Pgs=4 Stn=28  
\$20.00 \$11.00 \$20.00 \$10.00 \$7.00 - Total=\$68.00



00147012201800017010040048

I, Dana W. Jenkins, County Clerk, do hereby certify  
that the within instrument was recorded in the Lincoln  
County Book of Records on the above date and time.  
WITNESS my hand and seal of said office affixed.

Dana W. Jenkins, Lincoln County Clerk



### DEED (TRANSFER ON DEATH)

AMELIA L. GIBSON, as Grantor, PO Box 245, Siletz, OR 97380-0245,

conveys to

AMELIA L. GIBSON, transferrable on death to the then-acting Successor-Trustee  
of THE AMELIA L. GIBSON SURVIVORS TRUST created September 6, 2017 under  
THE GIBSON FAMILY TRUST dated December 22, 2010, as amended, as Grantee, PO  
Box 245, Siletz, OR 97380-0245,

the following described real property located in Lincoln County, Oregon:

See attached Exhibit "A".

On December 22, 2010, Wiley Gibson executed a deed conveying the above  
mentioned property to Wiley N. Gibson and Amelia L. Gibson, as tenants by the entirety.  
Wiley N. Gibson died on September 6, 2017. Therefore, Amelia L. Gibson is the sole owner  
of the property.

Grantor covenants that they are seized of an indefeasible estate in the real property  
described above in fee simple, that Grantor has the right to convey the property, that the  
property is free from encumbrances except those which are a matter of public record as of  
the date of this deed, and that Grantor warrants and will defend the title to the property  
against all persons who may lawfully claim the same by, through, or under Grantor,  
provided that the foregoing covenants are limited to the extent of coverage available to  
Grantor under any applicable standard or extended policies of title insurance, it being the  
intention of the Grantor to preserve any existing title insurance coverage.

**WARNING. BEFORE SIGNING OR ACCEPTING THIS INSTRUMENT, THE PERSON TRANSFERRING FEE TITLE SHOULD INQUIRE ABOUT THE PERSON'S RIGHTS, IF ANY, UNDER ORS 195.300, 195.301 AND 195.305 TO 195.336 AND SECTIONS 5 TO 11, CHAPTER 424, OREGON LAWS 2007, SECTIONS 2 TO 9 AND 17, CHAPTER 855, OREGON LAWS 2009, AND SECTIONS 2 TO 7, CHAPTER 8, OREGON LAWS 2010. THIS INSTRUMENT DOES NOT ALLOW USE OF THE PROPERTY DESCRIBED IN THIS INSTRUMENT IN VIOLATION OF APPLICABLE LAND USE LAWS AND REGULATIONS. BEFORE SIGNING OR ACCEPTING THIS INSTRUMENT, THE PERSON ACQUIRING FEE TITLE TO THE PROPERTY SHOULD CHECK WITH THE APPROPRIATE CITY OR COUNTY PLANNING DEPARTMENT TO VERIFY THAT THE UNIT OF LAND BEING TRANSFERRED IS A LAWFULLY ESTABLISHED LOT OR PARCEL, AS DEFINED IN ORS 92.010 OR 215.010, TO VERIFY THE APPROVED USES OF THE LOT OR PARCEL, TO DETERMINE ANY LIMITS ON LAWSUITS AGAINST FARMING OR FOREST PRACTICES, AS DEFINED IN ORS 30.930, AND TO INQUIRE ABOUT THE RIGHTS OF NEIGHBORING PROPERTY OWNERS, IF ANY, UNDER ORS 195.300, 195.301 AND 195.305 TO 195.336 AND SECTIONS 5 TO 11, CHAPTER 424, OREGON LAWS 2007, SECTIONS 2 TO 9 AND 17, CHAPTER 855, OREGON LAWS 2009, AND SECTIONS 2 TO 7, CHAPTER 8, OREGON LAWS 2010.**

The true consideration for this conveyance is \$0.00.

Duly executed 2/12, 2018.

Amelia L. Gibson  
Amelia L. Gibson

GRANTOR

Marion County, Oregon – ss.

On February 12, 2018, personally appeared Amelia L. Gibson and acknowledged the foregoing instrument to be her voluntary act and deed.

Before me:

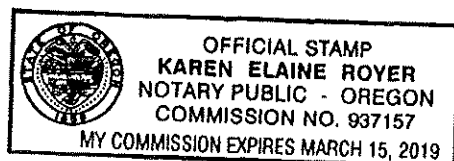

Karen E. Royer  
Notary Public - State of Oregon  
My Commission Expires: 3/15/19

## EXHIBIT "A"

### Parcel 2

A tract of land situated in Section 4, T 10 S, R 10 W, W.M., Lincoln County, Oregon, more particularly described as follows: BEGINNING at an iron pipe set in County Survey #8826, said point also being the Northeast corner of the Howard tract as described in Contract recorded June 9, 1980 in Book 113, page 1568; which point is 1832.12 feet North and 22.90 feet West of the South quarter corner of Section 4, T 10 S, R 10 W, W.M.; thence North 0° 32' 04" East along the West line of Highway #229, 400.00 feet to a 5/8 inch iron rod; thence North 89° 58' 56" West, 360.00 feet to a 5/8 inch iron rod; thence due North 85.74 feet to a 5/8 inch iron rod; thence North 89° 58' 56" West, 1601.88 feet to a 5/8 inch iron rod; thence South 23° 00' 00" West, 93.13 feet to a 5/8 inch iron rod; thence continuing South 23° 00' 00" West, to the centerline of the Siletz River; thence Southeasterly along the centerline of the Siletz River, 600 feet, more or less, to the North line of said Howard tract extended Westerly; thence Easterly along said extension and the Northerly line of said Howard tract to the point of beginning.

TOGETHER with an easement for underground water pipeline crossing grantors' adjacent property lying North of the property herein described and extending to the Siletz River, with the right to use water as granted to E. E. Colvin in Certificate of Water Right dated September 21, 1956 and recorded on November 13, 1956 in Volume 2, Page 219, Lincoln County Record of Water Right Certificates. Said pipeline shall be at a depth of at least 30 inches.

Said real property being subject to the following:

1. The rights of the public in and to that portion of the herein described property lying within the limits of public roads, streets or highways.
2. As disclosed by the assessment and tax roll, the premises herein have been specially assessed for farm use. If the land becomes disqualified for this special assessment under the statutes, an additional tax, plus interest and penalty, will be levied for the number of years in which this special assessment was in effect for the land.
3. Any adverse claim based on the assertion that: a) Said land or any portion thereof is now or at any time has been below the ordinary high water mark of the Siletz River. b) Some portion of said land has been created by artificial means or has accreted to such portion so created. c) Some portion of said land has been brought within the boundaries thereof by a change in location of the Siletz River.



## **EXHIBIT "A"**

### **Parcel 3**

All of U.S. Lots 34 and 20; that part of U. S. Lot 19 lying westerly of the centerline of the Siletz River; the North half of U. S. Lot 29 and the North half of that part of U. S. Lot 30 lying westerly of the centerline of the Siletz River; excepting those portions thereof lying in Tax Lot 2300, as described in Book 17, page 1010, Records of Lincoln County, Oregon, all being in Section 4, T 10 S, R 10 W, W.M., in Lincoln County, Oregon; excepting those portions thereof lying within the right of way of the Siletz-Kernville Highway No. 229.

# Temporary Transfer Application Intake Checklist

## Check the Certificate(s) in WRIS

Transfer # T-

Checked by <u>Kim</u> Date <u>7/28/25</u>	Type of Change(s) Proposed: (NO other changes allowed other than those listed)	
Calculated Fee: \$600	x <input type="checkbox"/> POU   x <input type="checkbox"/> POD <input type="checkbox"/> POA <input type="checkbox"/> APOD <input type="checkbox"/> APOA	
Fee Received: \$600		# of rights to be Transferred? 1
Deficiencies and Observations:		Certificate #21623

1.	x <input type="checkbox"/> YES	<input type="checkbox"/> NO	Have all the applicants signed? If not, whose signature is missing?
2.	x <input type="checkbox"/> YES	<input type="checkbox"/> NO	Evidence of Use included?
3.	x <input type="checkbox"/> YES	<input type="checkbox"/> NO	<input type="checkbox"/> N/A
4.	<input type="checkbox"/> YES	<input type="checkbox"/> NO	x <input type="checkbox"/> N/A
5.	x <input type="checkbox"/> YES	<input type="checkbox"/> NO	Part 5 of application: Has the applicant completed the entire page and does the information match the description of the explanation on Part 4 of the application?
6.	<input type="checkbox"/> YES	x <input type="checkbox"/> NO	<input type="checkbox"/> N/A
	<input type="checkbox"/> YES	<input type="checkbox"/> NO	<input type="checkbox"/> N/A
7.	<input type="checkbox"/> YES	<input type="checkbox"/> NO	<input type="checkbox"/> N/A
8.	<input type="checkbox"/> YES	<input type="checkbox"/> NO	x <input type="checkbox"/> N/A
9.	x <input type="checkbox"/> YES	<input type="checkbox"/> NO	Has the map been completed and signed by a CWRE?
10.	x <input type="checkbox"/> YES	<input type="checkbox"/> NO	Does the map meet the requirements? If not, what is missing?
11.	<input type="checkbox"/> YES	<input type="checkbox"/> NO	x <input type="checkbox"/> N/A
12.	<input type="checkbox"/> YES	<input type="checkbox"/> NO	x <input type="checkbox"/> N/A

If there are no deficiencies identified, accept the application. Put this checklist in the transfer folder. If this application is deficient, it **CANNOT** be accepted. It should be returned with a letter explaining the deficiencies identified.

☐ Application Returned   Date: \_\_\_\_\_

## Temporary Transfer Application Checklist

[illegible]

## ATTACHMENT 1

---

### GIBSON FARMS

P.O. Box 245  
Siletz OR 97380  
United States

541-961-2613  
[gibson.b.d@gmail.com](mailto:gibson.b.d@gmail.com)

July 18, 2025  
ATTN: Transfer Section  
Oregon Water Resources Department  
725 Summer St NE, Suite A  
Salem, OR 97301

Dear Transfer Section Team,

Gibson Farms would like to request a Temporary Drought Transfer for the duration of the Governor-Declared Drought Emergency Declaration in Lincoln County invoked by Executive Order No. 25-13. We would like to change Place of Use (POU) and Point of Diversion (POD) from a portion of Certificate #21623 (Priority Date 1952), which we own and operate, to a portion of Certificate #46891 (Priority Date 1971), which we own and operate.

Due to low summer streamflows in the Siletz Basin, OWRD has regulated off junior water rights in our reach of the Siletz River, including Certificate #46891.

This Drought Temporary Transfer would allow us to provide the minimum irrigation necessary to sustain approximately 20 acres of cultivated perennial blueberry plants that have been established since 1948.

Thank you for your consideration in this matter,



Brenton Gibson, Authorized Representative  
Gibson Farms



STATE OF OREGON  
WATER RESOURCES DEPARTMENT

725 Summer St. N.E. Ste. A

SALEM, OR 97301-4172

(503) 986-0900 / (503) 986-0904 (fax)

RECEIPT # 145720

INVOICE # \_\_\_\_\_

RECEIVED FROM: Gibson Farms

BY: \_\_\_\_\_

CASH: ☐ CHECK: # 1022 OTHER: (IDENTIFY) ☐

APPLICATION  
PERMIT  
TRANSFER T-14710

TOTAL REC'D \$ 600.00

1083 TREASURY 4170 WRD MISC CASH ACCT

0407 COPIES \$  
OTHER: (IDENTIFY) \$

0243 I/S Lease 0244 Muni Water Mgmt. Plan 0245 Cons. Water

4270 WRD OPERATING ACCT

MISCELLANEOUS

0407 COPY & TAPE FEES \$  
0410 RESEARCH FEES \$  
0408 MISC REVENUE: (IDENTIFY) \$  
TC162 DEPOSIT LIAB. (IDENTIFY) \$  
0240 EXTENSION OF TIME \$

WATER RIGHTS:

0201 SURFACE WATER \$ EXAM FEE 0202 \$ RECORD FEE  
0203 GROUND WATER \$ 0204 \$

0205 TRANSFER \$ 600.00

WELL CONSTRUCTION

0218 WELL DRILL CONSTRUCTOR \$ EXAM FEE 0219 \$ LICENSE FEE  
LANDOWNER'S PERMIT 0220 \$

OTHER (IDENTIFY)

0536 TREASURY 0437 WELL CONST. START FEE

0211 WELL CONST START FEE \$ CARD#  
0210 MONITORING WELLS \$ CARD#

OTHER (IDENTIFY)

0607 TREASURY 0467 HYDRO ACTIVITY LIC NUMBER

0233 POWER LICENSE FEE (FW/WRD) \$  
0231 HYDRO LICENSE FEE (FW/WRD) \$  
HYDRO APPLICATION \$

TREASURY OTHER / RDX RECEIVED  
OVER THE COUNTER

FUND \_\_\_\_\_ TITLE \_\_\_\_\_  
OBJ. CODE \_\_\_\_\_ VENDOR # \_\_\_\_\_  
DESCRIPTION \$

RECEIPT: 145720

DATED: 7/27/20 BY: AB

Distribution - White Copy - Customer, Yellow Copy - Fiscal, Blue Copy - File, Buff Copy - Fiscal

STATE OF OREGON  
WATER RESOURCES DEPARTMENT

725 Summer St. N.E. Ste. A

SALEM, OR 97301-4172

(503) 986-0900 / (503) 986-0904 (fax)

RECEIPT # 145720

INVOICE # \_\_\_\_\_

RECEIVED FROM: Gibson Farms

BY: \_\_\_\_\_

CASH: ☐ CHECK: # 1022 OTHER: (IDENTIFY) ☐

APPLICATION  
PERMIT  
TRANSFER T-14710

TOTAL REC'D \$ 600.00

1083 TREASURY 4170 WRD MISC CASH ACCT

0407 COPIES \$  
OTHER: (IDENTIFY) \$

0243 I/S Lease 0244 Muni Water Mgmt. Plan 0245 Cons. Water

4270 WRD OPERATING ACCT

MISCELLANEOUS

0407 COPY & TAPE FEES \$  
0410 RESEARCH FEES \$  
0408 MISC REVENUE: (IDENTIFY) \$  
TC162 DEPOSIT LIAB. (IDENTIFY) \$  
0240 EXTENSION OF TIME \$

WATER RIGHTS:

0201 SURFACE WATER \$ EXAM FEE 0202 \$ RECORD FEE  
0203 GROUND WATER \$ 0204 \$

0205 TRANSFER \$ 600.00

WELL CONSTRUCTION

0218 WELL DRILL CONSTRUCTOR \$ EXAM FEE 0219 \$ LICENSE FEE  
LANDOWNER'S PERMIT 0220 \$

OTHER (IDENTIFY)

0536 TREASURY 0437 WELL CONST. START FEE

0211 WELL CONST START FEE \$ CARD#  
0210 MONITORING WELLS \$ CARD#

OTHER (IDENTIFY)

0607 TREASURY 0467 HYDRO ACTIVITY LIC NUMBER

0233 POWER LICENSE FEE (FW/WRD) \$  
0231 HYDRO LICENSE FEE (FW/WRD) \$  
HYDRO APPLICATION \$

TREASURY OTHER / RDX RECEIVED  
OVER THE COUNTER

FUND \_\_\_\_\_ TITLE \_\_\_\_\_  
OBJ. CODE \_\_\_\_\_ VENDOR # \_\_\_\_\_  
DESCRIPTION \$

RECEIPT: 145720

DATED: 7/27/20 BY: AB

Distribution - White Copy - Customer, Yellow Copy - Fiscal, Blue Copy - File, Buff Copy - Fiscal



Application for Water Right  
Temporary or Drought Temporary Transfer  
Part 1 of 5 – Minimum Requirements Checklist



Oregon Water Resources Department  
725 Summer Street NE, Suite A  
Salem, Oregon 97301-1266  
(503) 986-0900  
[www.oregon.gov/OWRD](http://www.oregon.gov/OWRD)

**This temporary transfer application will be returned if Parts 1 through 5 and all required attachments are not completed and included.**

For questions, please call (503) 986-0900, and ask for Transfer Section.

**FOR ALL TEMPORARY TRANSFER APPLICATIONS**

Check all items included with this application. (N/A = Not Applicable)

- ☒ Part 1 – Completed Minimum Requirements Checklist.
- ☒ Part 2 – Completed Temporary Transfer Application Map Checklist.
- ☒ Part 3 – Application Fee, payable by check to the Oregon Water Resources Department, and completed Fee Worksheet, page 3. Try the online fee calculator at:  
[http://apps.wrd.state.or.us/apps/misc/wrd\\_fee\\_calculator](http://apps.wrd.state.or.us/apps/misc/wrd_fee_calculator).
- ☒ Part 4 – Completed Applicant Information and Signature.
- ☒ Part 5 – Information about Transferred Water Rights: **How many water rights are to be transferred? 1 List them here: Cert 21623**  
Please include a separate Part 5 for each water right. (See instructions on page 6)
- ☐ ☒ N/A For standard Temporary Transfer (one to five years) **Begin Year:** \_\_\_\_ **End Year:** \_\_\_\_.
- ☒ ☐ N/A Temporary Drought Transfer (Only in counties where the Governor has declared drought)

**Attachments:**

- ☒ Completed Temporary Transfer Application Map.
- ☒ Completed Evidence of Use Affidavit and supporting documentation.
- ☒ Current recorded deed for the land **from** which the authorized place of use is temporarily being moved.
- ☐ ☒ N/A Affidavit(s) of Consent from Landowner(s) (if the applicant does not own the land upon which the water right is located.)
- ☐ ☒ N/A Supplemental Form D – For water rights served by or issued in the name of a district. Complete when the temporary transfer applicant is not the district.
- ☒ ☐ N/A Oregon Water Resources Department's Land Use Information Form with approval and signature from each local land use authority in which water is to be diverted, conveyed, and/or used. Not required if water is to be diverted, conveyed, and/or used only on federal lands or if **all** of the following apply: a) a change in place of use only, b) no structural changes, c) the use of water is for irrigation only, and d) the use is located within an irrigation district or an exclusive farm use zone.
- ☐ ☒ N/A Water Well Report/Well Log for changes in point(s) of appropriation (well(s)) or additional point(s) of appropriation (if necessary to convey water to the proposed place of use).

(For Staff Use Only)

**WE ARE RETURNING YOUR APPLICATION FOR THE FOLLOWING REASON(S):**

\_\_\_ Application fee not enclosed/insufficient      \_\_\_ Map not included or incomplete

\_\_\_ Land Use Form not enclosed or incomplete

\_\_\_ Additional signature(s) required      \_\_\_ Part \_\_\_\_ is incomplete

Other/Explanation \_\_\_\_\_

Staff: \_\_\_\_\_ Phone: \_\_\_\_\_ Date: \_\_\_\_/\_\_\_\_/\_\_\_\_

## Part 2 of 5 – Temporary Transfer Application Map Checklist

Your temporary transfer application will be returned if any of the map requirements listed below are not met.

Please be sure that the temporary transfer application map you submit includes all the required items and matches the existing water right map. Check all boxes that apply.

- ☐ ☒ N/A If more than three water rights are involved, separate maps are needed for each water right.
- ☒ Permanent quality printed with dark ink on good quality paper.
- ☒ The size of the map can be 8½ x 11 inches, 8½ x 14 inches, 11 x 17 inches, or up to 30 x 30 inches. For 30 x 30 inch maps, one extra copy is required.
- ☒ A north arrow, a legend, and scale.
- ☒ The scale of the map must be: 1 inch = 400 feet, 1 inch = 1,320 feet; the scale of the Final Proof/Claim of Beneficial Use Map (the map used when the permit was certificated); the scale of the county assessor map if the scale is not smaller than 1 inch = 1,320 feet; or a scale that has been pre-approved by the Department.
- ☒ Township, Range, Section, ¼ ¼, DLC, Government Lot, and other recognized public land survey lines.
- ☒ Tax lot boundaries (property lines) are required. Tax lot numbers are recommended.
- ☒ Major physical features including rivers and creeks showing direction of flow, lakes and reservoirs, roads, and railroads.
- ☒ Major water delivery system features from the point(s) of diversion/appropriation such as main pipelines, canals, and ditches.
- ☒ Existing place of use that includes separate hachuring for each water right, priority date, and use including number of acres in each quarter-quarter section, government lot, or in each quarter-quarter section as projected within government lots, donation land claims, or other recognized public land survey subdivisions. If less than the entirety of the water right is being changed, a separate hachuring is needed for lands left unchanged.
- ☒ ☐ N/A Proposed temporary place of use that includes separate hachuring for each water right, priority date, and use including number of acres in each quarter-quarter section, government lot, or in each quarter-quarter section as projected within government lots, donation land claims, or other recognized public land survey subdivisions.
- ☒ Existing point(s) of diversion or well(s) with distance and bearing or coordinates from a recognized survey corner. This information can be found in your water right certificate or permit.
- ☒ ☐ N/A If you are proposing a change in point(s) of diversion or well(s) to convey water to the new temporary place of use, show the proposed location and label it clearly with distance and bearing or coordinates. If GPS coordinates are used, latitude-longitude coordinates may be expressed as either degrees-minutes-seconds with at least one digit after the decimal (example – 42°32'15.5") or degrees-decimal with five or more digits after the decimal (example – 42.53764°).

<b>FEE WORKSHEET for TEMPORARY (not drought) TRANSFERS</b>			
<b>1</b>	Base Fee (includes temporary change to one water right for up to 1 cfs)	<b>1</b>	\$950.00
	Number of water rights included in transfer: _____ (2a) Subtract 1 from the number in 3a above: _____ (2b) If only one water right this will be 0 Multiply line 2b by \$310.00 and enter » » » » » » » » » » » » » » » »	<b>2</b>	
<b>3</b>	Do you propose to change the place of use for a non-irrigation use? <input type="checkbox"/> No: enter 0 on line 3 » » » » » » » » » » » » » » » » <input type="checkbox"/> Yes: enter the cfs for the portions of the rights to be transferred: _____ (3a) Subtract 1.0 from the number in 3a above: _____ (3b) If 3b is 0, enter 0 on-line 3 » » » » » » » » » » » » » » » » If 3b is greater than 0, round up to the nearest whole number: _____ (3c) and multiply 4c by \$210.00, then enter on line 3	<b>3</b>	
<b>4</b>	Do you propose to change the place of use for an irrigation use? <input type="checkbox"/> No: enter 0 on line 4 » » » » » » » » » » » » » » » » <input type="checkbox"/> Yes: enter the number of acres in the footprint of the place of use for the portions of the rights to be transferred: _____ (4a) Multiply the number of acres in 4a above by \$2.70 and enter on line 4 » »	<b>4</b>	
<b>5</b>	Add entries on lines 1 through 4 above » » » » » » » » » » Subtotal:	<b>5</b>	
<b>6</b>	Is this transfer: <input type="checkbox"/> necessary to complete a project funded by the Oregon Watershed Enhancement Board (OWEB) under ORS 541.932? <input type="checkbox"/> endorsed in writing by ODFW as a change that will result in a net benefit to fish and wildlife habitat? If one or more boxes is checked, multiply line 5 by 0.5 and enter on line 6 » If no box is applicable, enter 0 on line 7» » » » » » » » » » » » » » » »	<b>6</b>	
<b>7</b>	Subtract line 6 from line 5 » » » » » » » » » » » » » » » » <b>Transfer Fee:</b>	<b>7</b>	

## TACS

## Part 4 of 5 – Applicant Information and Signature

### Applicant Information

APPLICANT/BUSINESS NAME <b>Amy Gibson DBA Gibson Farms</b>			PHONE NO. <b>541-961-2613</b>	ADDITIONAL CONTACT NO.
ADDRESS <b>PO Box 245</b>				FAX NO.
CITY <b>Siletz</b>	STATE <b>OR</b>	ZIP <b>97380</b>	E-MAIL <b>gibson.b.d@gmail.com</b>	
BY PROVIDING AN E-MAIL ADDRESS, CONSENT IS GIVEN TO RECEIVE ALL CORRESPONDENCE FROM THE DEPARTMENT ELECTRONICALLY. COPIES OF THE FINAL ORDER DOCUMENTS WILL ALSO BE MAILED.				

**Agent Information** – The agent is authorized to represent the applicant in all matters relating to this application.

AGENT/BUSINESS NAME <b>Brenton Gibson</b>			PHONE NO. <b>541-961-2613</b>	ADDITIONAL CONTACT NO.
ADDRESS <b>PO Box 245</b>				FAX NO.
CITY <b>Siletz</b>	STATE <b>OR</b>	ZIP <b>97380</b>	E-MAIL <b>gibson.b.d@gmail.com</b>	
BY PROVIDING AN E-MAIL ADDRESS, CONSENT IS GIVEN TO RECEIVE ALL CORRESPONDENCE FROM THE DEPARTMENT ELECTRONICALLY. COPIES OF THE FINAL ORDER DOCUMENTS WILL ALSO BE MAILED.				

Explain in your own words what you propose to accomplish with this transfer application and why:  
See Attachment 1

If you need additional space, continue on a separate piece of paper and attach to the application as "Attachment 1".

I (we) affirm that the information contained in this application is true and accurate.

  
Applicant signature

**Amy Gibson, Co-owner**  
Print Name (and Title if applicable)

**07/25/2025**  
Date

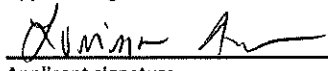
  
Applicant signature

**Lorissa Fujishin, Co-owner**  
Print Name (and Title if applicable)

**07/25/2025**  
Date

Is the applicant the sole owner of the land on which the water right, or portion thereof, proposed for transfer is located? ☐ Yes ☒ No

If NO, include signatures of all landowners (and mailing and/or e-mail addresses if different than the applicant's) or attach affidavits of consent from all landowners or individuals/entities (and mailing and/or e-mail addresses) to which the water right(s) has been conveyed.



☐ Check here if any of the water rights proposed for transfer are or will be located within or served by an irrigation or other water district. (NOTE: If this box is checked, you must complete and attach Supplemental Form D.)

DISTRICT NAME	ADDRESS	
CITY	STATE	ZIP

☐ Check here if water for any of the rights supplied under a water service agreement or other contract for stored water with a federal agency or other entity.

ENTITY NAME	ADDRESS	
CITY	STATE	ZIP

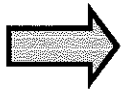

To meet State Land Use Consistency Requirements, you must list all local governments (each county, city, municipal corporation, or tribal government) within whose jurisdiction water will be diverted, conveyed and/or used.

ENTITY NAME <b>Lincoln County</b>	ADDRESS <b>225 W. Olive Street</b>	
CITY <b>Newport</b>	STATE <b>OR</b>	ZIP <b>97365</b>

ENTITY NAME <b>City of Siletz</b>	ADDRESS <b>PO Box 318</b>	
CITY <b>Siletz</b>	STATE <b>OR</b>	ZIP <b>97380</b>

## Part 5 of 5 – Water Right Information

Please use a separate Part 5 for each water right being changed. See instructions on page 6, to copy and paste additional Part 5s, or to add rows to tables within the form.

### Water Right Certificate # 21623

#### Description of Water Delivery System

System capacity: 0.42 cubic feet per second (cfs) OR  
188 gallons per minute (gpm)

Describe the current water delivery system or the system that was in place at some time within the last five years. Include information on the pumps, canals, pipelines, and sprinklers used to divert, convey, and apply the water at the authorized place of use. 20hp Berkeley Pump into 6" mainline feeding a EHCO 110 hard hose traveler sprinkler w/ Nelson SR150 Sprinkler Gun

**Table 1. Location of Authorized and Proposed Point(s) of Diversion (POD) or Appropriation (POA)**  
 (Note: If the POD/POA name is not specified on the certificate, assign it a name or number here.)

POD/POA Name or Number	Is this POD/POA Authorized on the Certificate or is it Proposed?	If POA, OWRD Well Log ID# (or Well ID Tag # L-___)	Twp		Rng		Sec	¼ ¼		Tax Lot, DLC or Gov't Lot	Measured Distances (from a recognized survey corner)
POD 1 (Cert 21623)	<input checked="" type="checkbox"/> Authorized <input type="checkbox"/> Proposed		10	S	10	W	4	SE	NW	12	Lat., Long.: 44.7322, - 123.9191
POD 1 (Cert 46891)	<input type="checkbox"/> Authorized <input checked="" type="checkbox"/> Proposed		10	S	10	W	4	S W	NE	34	2850 ft. N and 470 ft. E from S1/4 corner, S4
	<input type="checkbox"/> Authorized <input type="checkbox"/> Proposed										

Check all type(s) of temporary change(s) proposed below (change "CODES" are provided in parentheses):

- |   |   |
|---|---|
| <input type="checkbox"/> Place of Use (POU)                   | <input type="checkbox"/> Appropriation/Well (POA)                 |
| <input type="checkbox"/> Point of Diversion (POD)             | <input type="checkbox"/> Additional Point of Appropriation (APOA) |
| <input type="checkbox"/> Additional Point of Diversion (APOD) |   |

Check all type(s) of temporary change(s) due to drought proposed below (change "CODES" are provided in parentheses):

- |  |   |
|--|---|
| <input checked="" type="checkbox"/> Place of Use (POU)       | <input type="checkbox"/> Point of Appropriation/Well (POA)        |
| <input type="checkbox"/> Character of Use (USE)              | <input type="checkbox"/> Additional Point of Appropriation (APOA) |
| <input checked="" type="checkbox"/> Point of Diversion (POD) | <input type="checkbox"/> Additional Point of Diversion (APOD)     |

Will all of the proposed changes affect the entire water right?

- ☐ Yes      Complete only the Proposed ("to" lands) section of Table 2 on the next page. Use the "CODES" listed above to describe the proposed changes.
- ☒ No      Complete all of Table 2 to describe the portion of the water right to be changed.

Please use and attach additional pages of Table 2 as needed.  
See page 6 for instructions.

Do you have questions about how to fill-out the tables?  
Contact the Department at 503-986-0900 and ask for Transfer Staff.

**Table 2. Description of Temporary Changes to Water Right Certificate # 21623**

List only the part of the right that will be changed. For the acreage in each ¼ ¼, list the change proposed. If more than one change, specify the acreage associated with each change. If more than one POD/POA, specify the acreage associated with each POD/POA.

AUTHORIZED (the "from" or "off" lands) The listing that appears on the Certificate BEFORE PROPOSED CHANGES List only that part or portion of the water right that will be changed.													Proposed Changes (see "CODES" from previous page)	PROPOSED (the "to" or "on" lands) The listing as it would appear AFTER PROPOSED CHANGES are made.															
Twp	Rng		Sec	¼ ¼		Tax Lot	Gvt Lot or DLC	Acres	Type of USE listed on Certificate	POD(s) or POA(s) (name or number from Table 1)	Priority Date	Twp		Rng		Sec	¼ ¼		Tax Lot	Gvt Lot or DLC	Acres	New Type of USE	POD(s)/ POA(s) to be used (from Table 1)	Priority Date					
EXAMPLE																													
2	S	9	E	15	NE	NW	100		15.0	Irrigation	POD #1 POD #2	1901	POU/POD	2	S	9	E	1	NW	NW	500	1	10.0		POD #5	1901			
"	"	"	"	"	"	"	"	"	"	EXAMPLE	"	"	"	2	S	9	E	2	SW	NW	500		5.0		POD #6	1901			
10	S	10	W	4	SW	NW	10		1.8	Irrigation	POD 1 (Cert 21623)	1952	POD/POU	10	S	10	W	4	SW	NE	34		1.8	Irrigation	POD 1 (Cert 46891)	1952			
10	S	10	W	4	NE	SW	21		4.0	Irrigation	POD 1 (Cert 21623)	1952	POD/POU	10	S	10	W	4	SW	SE	29		4.0	Irrigation	POD 1 (Cert 46891)	1952			
10	S	10	W	4	SE	NW	11		4.6	Irrigation	POD 1 (Cert 21623)	1952	POD/POU	10	S	10	W	4	NW	SE	20		18.8	Irrigation	POD 1 (Cert 46891)	1952			
10	S	10	W	4	SE	NW	12		4.2	Irrigation	POD 1 (Cert 21623)	1952	"	"	"	"	"	"	"	"	"	"	"	"	"	"			
10	S	10	W	4	NE	SW	22		7.2	Irrigation	POD 1 (Cert 21623)	1952	"	"	"	"	"	"	"	"	"	"	"	"	"	"			
10	S	10	W	4	NW	SW	23		2.8	Irrigation	POD 1 (Cert 21623)	1952	"	"	"	"	"	"	"	"	"	"	"	"	"	"			
TOTAL ACRES									24.6						TOTAL ACRES									24.6					

Additional remarks:\_\_\_\_\_

**For Place of Use Changes**

Are there other water right certificates, water use permits or ground water registrations associated with the "from" or the "to" lands? ☐ Yes ☒ No

If YES, list the certificate, water use permit, or ground water registration numbers: \_\_\_\_\_

Pursuant to ORS 540.523, any "layered" water use such as an irrigation right that is supplemental to a primary right proposed for temporary transfer can be included in the transfer or remain unused on the authorized place of use. If the primary water right does not revert soon enough to allow use of the supplemental right within five years, the supplemental right shall become subject to cancellation for nonuse under ORS 540.610.

If a change in point(s) of appropriation (well(s)) or additional point(s) of appropriation is necessary to convey the water to the new temporary place of use you must provide:

- ☐ Well log(s) for each authorized and proposed well(s) that are clearly labeled and associated with the corresponding well(s) in Table 1 above and on the accompanying application map. (Tip: You may search for well logs on the Department's web page at: [http://apps.wrd.state.or.us/apps/gw/well\\_log/Default.aspx](http://apps.wrd.state.or.us/apps/gw/well_log/Default.aspx))

**AND/OR**

- ☐ Describe the construction of the authorized and proposed well(s) in Table 3 below for any well that does not have a well log. For a *proposed well(s) not yet constructed or built*, provide "a best estimate" for each requested information element in the table. The Department recommends you consult a licensed well driller, geologist, or certified water right examiner to assist with assembling the information necessary to complete Table 3.

**Table 3. Construction of Point(s) of Appropriation**

Any well(s) in this listing must be clearly tied to corresponding well(s) described in Table 1 and shown on the accompanying application map. Failure to provide the information will delay the processing of your transfer application until it is received. The information is necessary for the Department to assess whether the proposed well(s) will access the same source aquifer as the authorized point(s) of appropriation (POA). The Department is prohibited by law from approving POA changes that do not access the same source aquifer.

Proposed or Authorized POA Name or Number	Is well already built? (Yes or No)	If an existing well, OWRD Well ID Tag No. L- ____	Total well depth	Casing Diameter	Casing Intervals (feet)	Seal depth(s) (intervals)	Perforated or screened intervals (in feet)	Static water level of completed well (in feet)	Source aquifer (sand, gravel, basalt, etc.)	Well - specific rate (cfs or gpm). If less than full rate of water right

## Klamath Basin/County Drought Transfer Applications

**Table 4. Klamath Basin/County Well Information (DROUGHT TRANSFER APPLICATIONS ONLY)**

Is there currently a flowmeter installed on each of the POAs listed in Table 1 of this application?    ☐ Yes    ☐ No\*

*\*Please note that watermaster staff will visit the well to confirm flowmeter presence. Where possible, watermaster staff will take a static water level measurement. Alterations to the well head may be required in order to make the water level measurements.*

For each well, please provide a description of the flowmeter location, the serial number, the current flowmeter reading and the date the reading was taken in the table below.

OWNER'S WELL NAME OR NUMBER.	WELL TAG NUMBER (IF AVAILABLE)	WELL LOG ID (E.G., KLAM 1234)	FLOWMETER SERIAL NUMBER	FLOWMETER READING	FLOWMETER DATE	FLOWMETER LOCATION



# Application for Water Right Transfer Evidence of Use Affidavit



Oregon Water Resources Department  
725 Summer Street NE, Suite A  
Salem, Oregon 97301-1266  
(503) 986-0900  
www.wrd.state.or.us

Please print legibly or type. Be as specific as possible. Attach additional pages if you need more spacing.  
Supporting documentation must be attached.

State of Oregon )  
 ) ss  
County of LINCOLN

I, LORISSA FUJISHIN, in my capacity as MANAGER, GIBSON FARMS GRUCHOW ACRES, LLC,

mailing address PO BOX 149

telephone number (541)961-4346, being first duly sworn depose and say:

1. My knowledge of the exercise or status of the water right is based on (check one):

☒ Personal observation ☐ Professional expertise

2. I attest that:

☐ Water was used during the previous five years on the **entire** place of use for  
Certificate # \_\_\_\_; OR

☒ My knowledge is specific to the use of water at the following locations within the last five years:

Certificate #	Township		Range		Mer	Sec	¼ ¼		Gov't Lot or DLC	Acres (if applicable)
21623	10	S	10	W	W	4	SW	NW	10	1.8
21623	10	S	10	W	W	4	SE	NW	11	4.6
21623	10	S	10	W	W	4	SE	NW	12	4.2
21623	10	S	10	W	W	4	NE	SW	21	16.4
21623	10	S	10	W	W	4	NE	SW	22	19.2
21623	10	S	10	W	W	4	NW	SW	23	4.4

OR

- ☐ Confirming Certificate # \_\_\_\_ has been issued within the past five years; OR
- ☐ Part or all of the water right was leased instream at some time within the last five years. The instream lease number is: \_\_\_\_ (Note: If the entire right proposed for transfer was not leased, additional evidence of use is needed for the portion not leased instream.); OR
- ☐ The water right is not subject to forfeiture and documentation that a presumption of forfeiture for non-use would be rebutted under ORS 540.610(2) is attached.
- ☐ Water has been used at the actual current point of diversion or appropriation for more than 10 years for Certificate # \_\_\_\_ (For Historic POD/POA Transfers)

(continues on reverse side)

14710 -

3. The water right was used for: (e.g., crops, pasture, etc.): HAY AND PASTURE

4. I understand that if I do not attach one or more of the documents shown in the table below to support the above statements, my application will be considered incomplete.

*James Anish*  
Signature of Affiant

1/25/25

Date

Signed and sworn to (or affirmed) before me this 25<sup>th</sup> day of July, 2025.



*Taylor Renee Olivieri*  
Notary Public for Oregon

My Commission Expires: May 21, 2029

Supporting Documents	Examples
<input type="checkbox"/> Copy of a water right certificate that has been issued within the last five years. (not a remaining right certificate)	Copy of <b>confirming</b> water right certificate that shows issue date
<input type="checkbox"/> Copies of receipts from sales of irrigated crops or for expenditures related to use of water	<ul style="list-style-type: none"><li>● Power usage records for pumps associated with irrigation use</li><li>● Fertilizer or seed bills related to irrigated crops</li><li>● Farmers Co-op sales receipt</li></ul>
<input type="checkbox"/> Records such as FSA crop reports, irrigation district records, NRCS farm management plan, or records of other water suppliers	<ul style="list-style-type: none"><li>● District assessment records for water delivered</li><li>● Crop reports submitted under a federal loan agreement</li><li>● Beneficial use reports from district</li><li>● IRS Farm Usage Deduction Report</li><li>● Agricultural Stabilization Plan</li><li>● CREP Report</li></ul>
<input checked="" type="checkbox"/> Aerial photos containing sufficient detail to establish location and date of photograph	Multiple photos can be submitted to resolve different areas of a water right. If the photograph does not print with a "date stamp" or without the source being identified, the date of the photograph and source should be added.  Sources for aerial photos: OSU – <a href="http://www.oregonexplorer.info/imagery">www.oregonexplorer.info/imagery</a> OWRD – <a href="http://www.wrd.state.or.us">www.wrd.state.or.us</a> Google Earth – <a href="http://earth.google.com">earth.google.com</a> TerraServer – <a href="http://www.terra-server.com">www.terra-server.com</a>
<input type="checkbox"/> Approved Lease establishing beneficial use within the last 5 years	Copy of instream lease or lease number



N 44.73027  
W 123.92331

Wednesday • Jul 23, 2025 • 7:20 PM

[Adjust](#)

IMG\_7608

Apple iPhone 14 Pro

HEIF

Main Camera — 24 mm  $f1.78$

12 MP • 4032 × 3024 • 1.2 MB

[RICH CONTRAST](#)

ISO 80

| 24 mm

| 0 ev

|  $f1.78$

| 1/4016 s

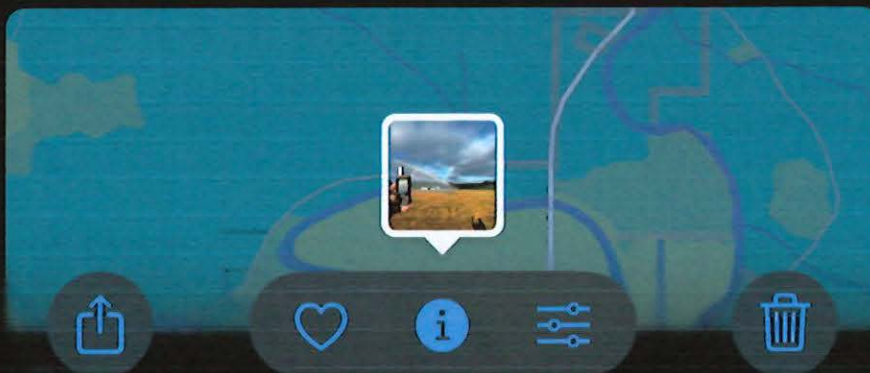

14710 -





Add a Caption

Wednesday • Jul 23, 2025 • 7:20 PM

Adjust

IMG\_7607

Apple iPhone 14 Pro

HEIF 

Main Camera — 24 mm  $f1.78$

12 MP • 4032 × 3024 • 1.2 MB

RICH CONTRAST

ISO 80

24 mm

0 ev

$f1.78$

1/4016 s

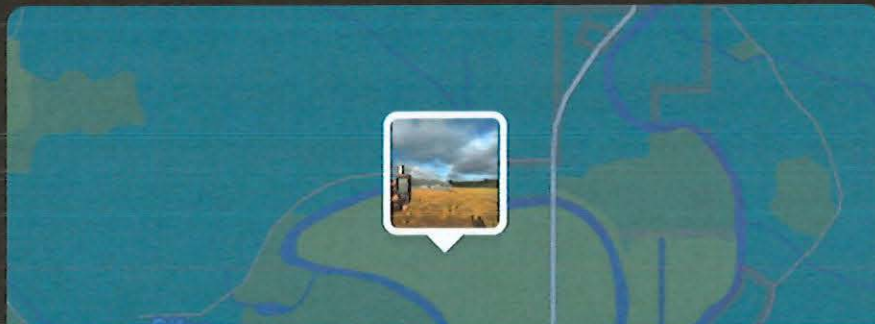

Siletz >

Adjust



14710 -



Add a Caption

Wednesday • Jul 23, 2025 • 7:23 PM

[Adjust](#)

IMG\_7611

Apple iPhone 14 Pro

HEIF

Main Camera — 24 mm  $f1.78$

12 MP • 4032 × 3024 • 998 KB

[RICH CONTRAST](#)

ISO 64 | 48 mm | 0 ev |  $f1.78$  | 1/3257 s

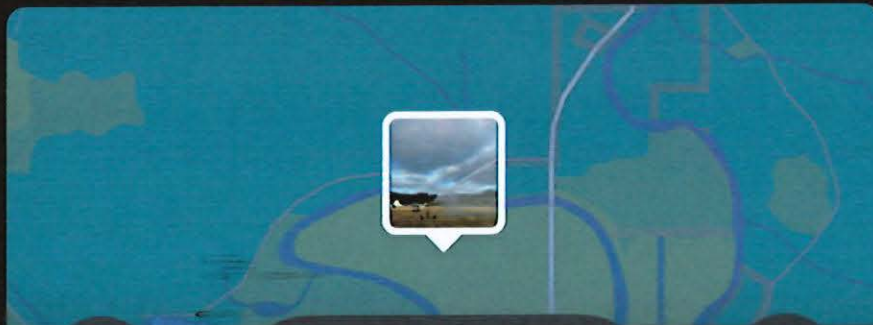

14710 -



# Land Use Information Form



**Oregon Water Resources Department**  
725 Summer Street NE, Suite A  
Salem, Oregon 97301-1266  
(503) 986-0900  
www.oregon.gov/OWRD

NAME Gibson Farms				PHONE 541-961-2613	
MAILING ADDRESS PO Box 245					
CITY Siletz		STATE OR	ZIP 97380	EMAIL gibson.b.d@gmail.com	

## A. Land and Location

Please include the following information for all tax lots where water will be diverted (taken from its source), conveyed (transported), and/or used or developed. Applicants for municipal use, or irrigation uses within irrigation districts, may substitute existing and proposed service-area boundaries for the tax-lot information requested below.

Township	Range	Section	¼ ¼	Tax Lot #	Plan Designation (e.g., Rural Residential/RR-5)	Water to be:	Proposed Land Use:
10S	10W	4	SW NE	1500 Gov 34	EFU-2: 550 EFU Vacant Land	<input checked="" type="checkbox"/> Diverted <input checked="" type="checkbox"/> Conveyed <input checked="" type="checkbox"/> Used	Irrigation
10S	10W	4	NW SE	2100 Gov 20	EFU-2: 580 Vacant Farm Land Mult SA	<input type="checkbox"/> Diverted <input checked="" type="checkbox"/> Conveyed <input checked="" type="checkbox"/> Used	Irrigation
10S	10W	4	SW SE	2100 Gov 29	EFU-2: 580 Vacant Farm Land Mult SA	<input type="checkbox"/> Diverted <input checked="" type="checkbox"/> Conveyed <input checked="" type="checkbox"/> Used	Irrigation

List all counties and cities where water is proposed to be diverted, conveyed, and/or used or developed:

Lincoln County: diverted, conveyed, & used; City of Siletz: conveyed & used

**NOTE:** A separate Land Use Information Form must be completed and submitted for each county and city, as applicable.

## B. Description of Proposed Use

Type of application to be filed with the Oregon Water Resources Department:

- ☐ Permit to Use or Store Water
 ☒ Water Right Transfer
 ☐ Permit Amendment or Ground Water Registration Modification  
☐ Limited Water Use License
 ☐ Exchange of Water
 ☐ Allocation of Conserved Water

Source of water: ☐ Reservoir/Pond ☐ Ground Water ☒ Surface Water (name) Siletz River

Estimated quantity of water needed: 0.42 ☒ cubic feet per second ☐ gallons per minute ☐ acre-feet

Intended use of water: ☒ Irrigation ☐ Commercial ☐ Industrial ☐ Domestic for \_\_\_\_\_ household(s)  
☐ Municipal ☐ Quasi-Municipal ☐ Instream ☐ Other \_\_\_\_\_

Briefly describe:

See Attachment 1, See Transfer Map

**Note to applicant:** For new water right applications only, if the Land Use Information Form cannot be completed while you wait, please have a local government representative sign the receipt on the bottom of page 4 and include it with the application filed with the Oregon Water Resources Department.

## For Local Government Use Only

The following section must be completed by a planning official from each county and city listed unless the project will be located entirely within the city limits. In that case, only the city planning agency must complete this form. This deals only with the local land use plan. Do not include approval for activities such as building or grading permits.

**Please check the appropriate box below and provide the requested information**

☒ Land uses to be served by the proposed water use(s), including proposed construction, are allowed outright or are not regulated by your comprehensive plan. Cite applicable ordinance section(s): LCC 1.1373 (1) (a)

☐ Land uses to be served by the proposed water use(s), including proposed construction, involve discretionary land-use approvals as listed in the table below. (Please attach documentation of applicable land-use approvals which have already been obtained. Record of Action/land-use decision and accompanying findings are sufficient.) **If approvals have been obtained but all appeal periods have not ended, check "Being Pursued."**

Type of Land-Use Approval Needed (e.g., plan amendments, rezones, conditional-use permits, etc.)	Cite Most Significant, Applicable Plan Policies & Ordinance Section References	Land-Use Approval:	
		<input type="checkbox"/> Obtained <input type="checkbox"/> Denied	<input type="checkbox"/> Being Pursued <input type="checkbox"/> Not Being Pursued
		<input type="checkbox"/> Obtained <input type="checkbox"/> Denied	<input type="checkbox"/> Being Pursued <input type="checkbox"/> Not Being Pursued
		<input type="checkbox"/> Obtained <input type="checkbox"/> Denied	<input type="checkbox"/> Being Pursued <input type="checkbox"/> Not Being Pursued
		<input type="checkbox"/> Obtained <input type="checkbox"/> Denied	<input type="checkbox"/> Being Pursued <input type="checkbox"/> Not Being Pursued

Local governments are invited to express special land use concerns or make recommendations to the Oregon Water Resources Department regarding this proposed use of water in the box below or on a separate sheet.

No concerns. The zoning is A-C and this is a viable farm operation

Name: Onno Husing Title: Director Planning  
 Signature: [Signature] Date: 7/24/25  
 Governmental Entity: Lincoln County Phone: 541 265 0230

### Receipt Acknowledging Request for Land Use Information

**Note to Local Government Representative:**

Please complete this form and return it to the applicant. **For new water right applications only**, if you are unable to complete this form while the applicant waits, you may complete this receipt and return it to the applicant. If you sign the receipt, you will have 30 days from the date of OWRD's Public Notice of the application to submit the completed Land Use Information Form to Oregon Water Resources Department. Please note while OWRD can accept a signed receipt as part of intake for an application for a new permit to use or store water, a completed Land Use Information Form is required for all other applications.

Applicant Name: \_\_\_\_\_

Staff Name: \_\_\_\_\_ Title: \_\_\_\_\_

Staff Signature: \_\_\_\_\_ Date: \_\_\_\_\_

Governmental Entity: \_\_\_\_\_ Phone: \_\_\_\_\_

## For Local Government Use Only

The following section must be completed by a planning official from each county and city listed unless the project will be located entirely within the city limits. In that case, only the city planning agency must complete this form. This deals only with the local land use plan. Do not include approval for activities such as building or grading permits.

**Please check the appropriate box below and provide the requested information**

- ☒ Land uses to be served by the proposed water use(s), including proposed construction, are allowed outright or are not regulated by your comprehensive plan. Cite applicable ordinance section(s): \_\_\_\_\_
- ☐ Land uses to be served by the proposed water use(s), including proposed construction, involve discretionary land-use approvals as listed in the table below. (Please attach documentation of applicable land-use approvals which have already been obtained. Record of Action/land-use decision and accompanying findings are sufficient.) If approvals have been obtained but all appeal periods have not ended, check "Being Pursued."

Type of Land-Use Approval Needed (e.g., plan amendments, rezones, conditional-use permits, etc.)	Cite Most Significant, Applicable Plan Policies & Ordinance Section References	Land-Use Approval:	
		<input type="checkbox"/> Obtained <input type="checkbox"/> Denied	<input type="checkbox"/> Being Pursued <input type="checkbox"/> Not Being Pursued
		<input type="checkbox"/> Obtained <input type="checkbox"/> Denied	<input type="checkbox"/> Being Pursued <input type="checkbox"/> Not Being Pursued
		<input type="checkbox"/> Obtained <input type="checkbox"/> Denied	<input type="checkbox"/> Being Pursued <input type="checkbox"/> Not Being Pursued
		<input type="checkbox"/> Obtained <input type="checkbox"/> Denied	<input type="checkbox"/> Being Pursued <input type="checkbox"/> Not Being Pursued

Local governments are invited to express special land use concerns or make recommendations to the Oregon Water Resources Department regarding this proposed use of water in the box below or on a separate sheet.

Name: Barbara Chester Title: City Recorder

Signature: *Barbara Chester* Date: 7.21.25

Governmental Entity: City of Siletz Phone: 541-444-2521

### Receipt Acknowledging Request for Land Use Information

**Note to Local Government Representative:**

Please complete this form and return it to the applicant. For new water right applications only, if you are unable to complete this form while the applicant waits, you may complete this receipt and return it to the applicant. If you sign the receipt, you will have 30 days from the date of OWRD's Public Notice of the application to submit the completed Land Use Information Form to Oregon Water Resources Department. Please note while OWRD can accept a signed receipt as part of intake for an application for a new permit to use or store water, a completed Land Use Information Form is required for all other applications.

Applicant Name: \_\_\_\_\_

Staff Name: \_\_\_\_\_ Title: \_\_\_\_\_

Staff Signature: \_\_\_\_\_ Date: \_\_\_\_\_

Governmental Entity: \_\_\_\_\_ Phone: \_\_\_\_\_



# Temporary Drought Transfer

Transfer of POD/POU from Cert#: 21623 to land covered by Cert#: 46891.

T.10S. R.10W. W.M.

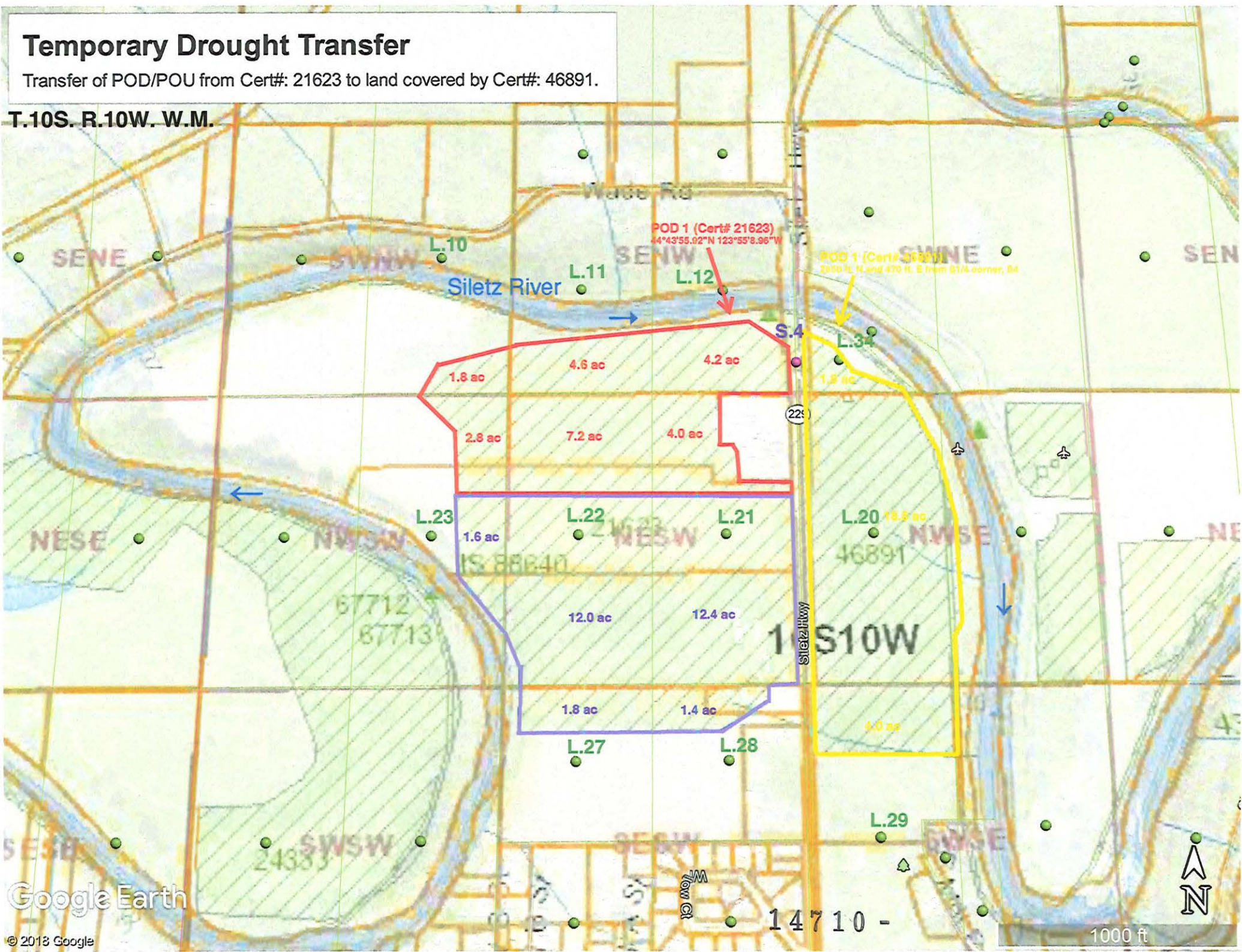



Received by OWRD

JUL 28 2025

Salem, OR

Date Received (Date Stamp Here)

## OWRD Over-the-Counter Submission Receipt

Applicant Name(s) & Address: Gibson Farms PO Box 245  
Siletz, OR 97380

Transaction Type: Drought Transfer

Fees Received: \$ 600.00

☐ Cash

☒ Check:

Check No. 1022

Name(s) on Check: Gibson Farms

Thank you for your submission. Oregon Water Resources Department (Department) staff will review your submittal as soon as possible.

If your submission is determined to be complete, you will receive a receipt for the fees paid and an acknowledgement letter stating your submittal is complete.

If determined to be incomplete, your submission and the accompanying fees will be returned with an explanation of deficiencies that must be addressed in order for the submittal to be accepted.

If you have any questions, please feel free to contact the Department's Customer Service staff at 503-986-0801 or 503-986-0810.

Sincerely,

OWRD Customer Service Staff

Submission received by: Sarah Benham  
(Name of OWRD staff)

### Instructions for OWRD staff:

- Complete this Submission Receipt and make two (2) copies. Place one copy with the check/cash; and place the other copy with the submission (i.e., the application or other document).
- Date-stamp all pages. (NOTE: Do not stamp check.)
- Give this original Submission Receipt to the applicant.
- Record Submission Receipt information on the "RECEIVED OVER THE COUNTER" log sheet.
- Fold and put one copy of the Submission Receipt with check/cash into the Safe slot. Place the other copy of the Submission Receipt with submission (application/other document) in the top drawer of filing cabinet.





Received by OWRD

JUL 28 2025

Salem, OR

Date Received (Date Stamp Here)

## OWRD Over-the-Counter Submission Receipt

Applicant Name(s) & Address: Gibson Farms PO Box 245  
Siletz, OR 97380

Transaction Type: Drought Transfer

Fees Received: \$ 600.00

☐ Cash

☒ Check: Check No. 1022

Name(s) on Check: Gibson Farms

Thank you for your submission. Oregon Water Resources Department (Department) staff will review your submittal as soon as possible.

If your submission is determined to be complete, you will receive a receipt for the fees paid and an acknowledgement letter stating your submittal is complete.

If determined to be incomplete, your submission and the accompanying fees will be returned with an explanation of deficiencies that must be addressed in order for the submittal to be accepted.

If you have any questions, please feel free to contact the Department's Customer Service staff at 503-986-0801 or 503-986-0810.

Sincerely,

OWRD Customer Service Staff

Submission received by: Sarah Benham  
(Name of OWRD staff)

### Instructions for OWRD staff:

- Complete this Submission Receipt and make two (2) copies. Place one copy with the check/cash; and place the other copy with the submission (i.e., the application or other document).
- Date-stamp all pages. (NOTE: Do not stamp check.)
- Give this original Submission Receipt to the applicant.
- Record Submission Receipt information on the "RECEIVED OVER THE COUNTER" log sheet.
- Fold and put one copy of the Submission Receipt with check/cash into the Safe slot. Place the other copy of the Submission Receipt with submission (application/other document) in the top drawer of filing cabinet.