

Regular

RA

Name North Unit Irrigation District  
c/o Josh Bailey  
Address 2024 NW Beech St.  
Madras, OR 97741  
jbailey@northunitid.com  
Change in POU  
Date Filed 9/26/2024  
Initial notice date 10/8/2024  
DPD issued date \_\_\_\_\_  
PD issued date \_\_\_\_\_  
PD notice date \_\_\_\_\_  
Date of FO 7/7/2025 Withdraw Vol 135 Page 31  
C-Date \_\_\_\_\_  
COBU due date \_\_\_\_\_  
COBU Received date \_\_\_\_\_  
Certificate issued \_\_\_\_\_

DESCRIPTION OF WATER RIGHT(S)  
Name of Stream Deschutes River, Desch. River/Wickiup,  
Desch. River/Haystack, Crooked River  
Trib. of Columbia River, Deschutes River  
Use Irrigation, Supplemental Irrigation County Jefferson  
Quantity of water (CFS) \_\_\_\_\_ No. of Acres \_\_\_\_\_  
Name of ditch \_\_\_\_\_  
App# S-24921 Per # S-23196 Cert # 72280 PR Date 2-28-1913  
App# S-30083 Per # S-25921 Cert # 72282 PR Date 6-23-1955  
App# \_\_\_\_\_ Per # \_\_\_\_\_ Cert # \_\_\_\_\_ PR Date \_\_\_\_\_  
App# \_\_\_\_\_ Per # \_\_\_\_\_ Cert # \_\_\_\_\_ PR Date \_\_\_\_\_  
App# \_\_\_\_\_ Per # \_\_\_\_\_ Cert # \_\_\_\_\_ PR Date \_\_\_\_\_

FEES PAID		
Date	Amount	Receipt #
<u>9/26/2024</u>	<u>\$1,970.00</u>	<u>143880</u>
<u>11-4-2024</u>	<u>\$125.00</u>	<u>144120</u>
<u>12-6-2024</u>	<u>\$2,051.22</u>	<u>144390</u>
FEES REFUNDED		
Date	Amount	Receipt #
<u>8/14/25</u>	<u>1282.47</u>	<u>144390</u>

Assignments: \_\_\_\_\_  
\_\_\_\_\_  
\_\_\_\_\_

Irrigation District North Unit Irrigation District Receiving Landowner: \_\_\_\_\_  
Agent Kyle Gorman Kim Lee  
kgorman@gsiws.com 16 A St.  
CWRE \_\_\_\_\_ Madras, OR 97741  
CC's list Jefferson County



**WATER RESOURCES DEPARTMENT**  
**REQUEST FOR DISTRIBUTION OF FUNDS**

TO: **Fiscal Services Section**

DATE: 07/17/2025

FROM: Dante Luongo, Transfer Specialist  
Phone: 971-3045-006

SUBJECT: **TRANSFER FILE - Request for Payment or Refund**

**TRANSFER FILE #: T-14538**

**RECEIPT #: 144390**

Please prepare payment in the amount of \$1282.47, made payable to:

Name: Josh Bailey  
Organization: North Unit Irrigation Distric  
Address: 2024 Beech St  
City: Madras, OR 97741

47124  
0412 - 1282.47

These funds are being paid or refunded as a result of (check one):

- ☐ Request for file to be Rejected/Withdrawn/Misfiled
- ☐ Excess fees were collected for application/PON
- ☐ Payment of PON
- ☐ Protest filing fee
- ☒ Other: Unused RA Funds

I have reviewed this distribution request and have determined the request to be justified as to the purpose indicated above. Fiscal Services is hereby authorized to process the requested distribution.

Authorized Signature: \_\_\_\_\_

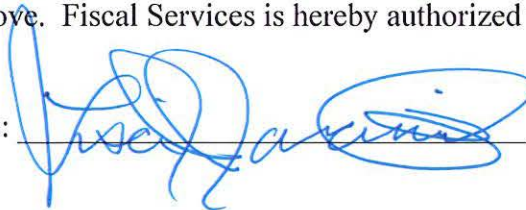

Date: \_\_\_\_\_

7-18-2025



# Oregon

Tina Kotek, Governor

## Water Resources Department

North Mall Office Building

725 Summer St NE, Suite A

Salem, OR 97301

Phone 503 986-0900

Fax 503 986-0904

July 7, 2025

JOSH BAILEY  
2024 NW BEECH ST  
MADRAS, OR 97741

### ORDER ON WITHDRAWN APPLICATION

Reference: Transfer Application T-14538

The above referenced transfer application was withdrawn from the record of the Water Resources Department on July 7, 2025, by Special Order Volume 135, Page 31 (copy enclosed).

The transfer application is no further force or effect.

If you have any questions related to the withdrawal of this transfer, you may contact your caseworker, Dante Luongo, by telephone at (971) 304-5006 or by e-mail at [Dante.j.luongo@water.oregon.gov](mailto:Dante.j.luongo@water.oregon.gov).

Sincerely,

David V. Jones Jr  
Water Right Services Support  
Transfers and Conservation Section

cc: Jeremy T. Giffin, Watermaster Dist. # 11 (via email)  
Kyle Gorman, Agent  
Kim Lee, Landowners (receiving)  
Jefferson County Planning Department, Local Government

Enclosure

**BEFORE THE WATER RESOURCES DEPARTMENT  
OF THE  
STATE OF OREGON**

In the Matter of Transfer Application	)	FINAL ORDER WITHDRAWING
T-14538, Deschutes County, Oregon	)	AN APPLICATION FOR A WATER RIGHT
	)	TRANSFER

**Authority**

ORS 540.505 to 540.580 establishes the process in which a water right holder may submit a request to transfer the point of diversion, place of use, or character of use authorized under an existing water right.

**Applicant**

NORTH UNIT IRRIGATION DISTRICT  
ATTN: JOSH BAILEY  
2024 NW BEECH ST  
MADRAS, OR 97741

**Findings of Fact**

1. On September 26, 2024, North Unit Irrigation District, ATTN: Josh Bailey filed an application to change the place of use under Certificates 72280 and 72282. The Department assigned the application number T-14538.
2. On June 20, 2025, the applicant's representative on behalf of the applicant, submitted a request via e-mail that Transfer Application T-14538 be withdrawn.

**Now, therefore, it is ORDERED:**

1. Transfer Application T-14538, in the name of North Unit Irrigation District ATTN: Josh Bailey, is withdrawn and is of no further force or effect.

Dated in Salem, Oregon on **JUL 07 2025**

  
Lisa J. Jaramillo, Transfer and Conservation Section Manager, for  
IVAN GALL, DIRECTOR  
Oregon Water Resources Department

Mailing date: **JUL 08 2025**

This final order is subject to judicial review by the Court of Appeals under ORS 183.482. Any petition for judicial review must be filed within the 60-day time period specified by ORS 183.482(1). Pursuant to ORS 536.075 and OAR 137-003-0675, you may petition for judicial review or petition the Director for reconsideration of this order. A petition for reconsideration may be granted or denied by the Director, and if no action is taken within 60 days following the date the petition was filed, the petition shall be deemed denied.



# TRANSFER COVER SHEET

Transfer: T-14538

GR Application #: GR-

File Assigned- Transfer Specialist: Scott A. Grew

Transfer Type: Regular Transfer

Reimbursement Authority? ☐

<b>Applicant:</b> Josh Bailey 2024 NW Beech St Madras, OR 97741	<b>Receiving Landowner:</b> Kim Lee 16 A St. Madras, OR 97741	<b>CWRE</b> <b>Agent:</b> Kyle Gorman 147 SW Shevlin Hixon Dr, Suite 2 Bend, OR 97702
<b>Interested Parties:</b> BOR (date): _____ Tribal Gov't: _____ Gov'ts: Jefferson County Planning Department County: JEFFERSON _____	<b>Irrigation District:</b>  Check area of interest on map <input type="checkbox"/>	<b>Additional Contact Information:</b> _____

## Key Dates & Initial Actions (Support Staff)

Type of change(s) proposed- attach additional review checklists as necessary			
PLACE OF USE			
If change is Historic or Substitution, application will go directly to Final Order. Add'l questions on last page for Historic and Gov't Action.			
Fees Pd:	\$1970.00	WM Review request date sent - WM District: 11	9/30/2024
Received Date:	September 26, 2024	WM Review - date received:	
Acknowledgement Letter Sent	Date: 9/30/2024	GW Review - date sent:	
County sent cc: of Ack Letter	Date: 9/30/2024	GW Review - date received:	
Initial Public Notice Date:	10/8/2024	ODFW Review - date sent: ODFW District:	
Comments Received:	Yes <input type="checkbox"/> No: <input type="checkbox"/>	ODFW Review - date received:	

## Water Rights Affected

File Marked	No.	App. File # or Decree Name	Permit	Certificate	RR/CR Needed	RR/CR Nos.
<input type="checkbox"/>	1	S-24921	S-23196	72280	<input type="checkbox"/> Yes <input type="checkbox"/> No	
<input type="checkbox"/>	2	S-30083	S-25921	72282	<input type="checkbox"/> Yes <input type="checkbox"/> No	
<input type="checkbox"/>	3				<input type="checkbox"/> Yes <input type="checkbox"/> No	

I have confirmed that the information on this document is correct (or has been corrected): ☐ Initials

## Caseworker Actions:

Assigned in WRIS:	DPD Workflow updated:	WRIS Notes:
PD and RR sent to Data Entry:	Certified mail date:	
Newspaper notice needed: Yes <input type="checkbox"/> No: <input type="checkbox"/>	Name of Newspaper:	
PD notice email coordinator:	PD notice Request Date:	Amount Due: \$
		Received date:
Last day of publication:	Affidavit received:	

DOCUMENT	Drafted		Peer Review		Policy Review		Changes		ODFW contact info: <input type="checkbox"/> Included NA: <input type="checkbox"/>	
	Date	initials	Date	initials	Date	initials	Date	initials	WM contact info: <input type="checkbox"/> Included NA: <input type="checkbox"/>	
DPD									Number of Docs for signature: 1	
NOTICE									Date in Signature bin	Signature date
PD										
FO	6-23-25	12	6-24-25	15F	6-24-25	15C	6-30-25	12	7-3-25	7/7/2025
RR										
Special Issues: Withdrawal										

## PERMANENT TRANSFER APPLICATION CHECKLIST

☐ RA

**Transfer #: T-1453814538**

CW	PR	Coord	
<input type="checkbox"/>	<input type="checkbox"/>		Save all certificates in electronic "T" folder and highlight Priority Date, Rate, Use and Limit/Duty paragraph
<input type="checkbox"/>	<input type="checkbox"/>	<input type="checkbox"/>	<input type="checkbox"/> Supplemental checklist for transfers w/in a District (S:\groups\wr\TACS\WRISApps Templates\Transfer Checklists\SUPP_Within District Processing Checklist 9-5-2019) If this is a Living Certificate – check with Ann Reece                      See Supplemental Language document for language

### Transfer Application Review and Deficiencies

CW	PR	Coord			
<input type="checkbox"/>	<input type="checkbox"/>	<input type="checkbox"/>	Are all applicants/agents listed in WRIS with email addresses, if available?	<input type="checkbox"/> Yes	<input type="checkbox"/> No
<input type="checkbox"/>	<input type="checkbox"/>	<input type="checkbox"/>	Have all permit/certificates been entered in WRIS under Transfer #?	<input type="checkbox"/> Yes	<input type="checkbox"/> No
<input type="checkbox"/>	<input type="checkbox"/>	<input type="checkbox"/>	Were timely Public Comments received? (if yes, enter commenter names/email on mailing list)	<input type="checkbox"/> Yes	<input type="checkbox"/> No
Add finding for any comments received (see Supplemental Language document)					

### Groundwater Modification Application Review and Deficiencies

CW	PR	Coord	<input type="checkbox"/> N/A			
<input type="checkbox"/>	<input type="checkbox"/>	<input type="checkbox"/>		If for a Groundwater Modification, were there any assignments? <i>All GR Mod applicants must be the holder of record.</i>	<input type="checkbox"/> Yes	<input type="checkbox"/> No
<input type="checkbox"/>	<input type="checkbox"/>	<input type="checkbox"/>		Are there any past GR Modifications and/or letters documenting changes to the GR <i>These must be accounted for in the GR Mod Order.</i>	<input type="checkbox"/> Yes	<input type="checkbox"/> No

### Review "From" and "To" Lands and/or POD/POA

CW	PR	Coord			
<input type="checkbox"/>	<input type="checkbox"/>	<input type="checkbox"/>	Are only the authorized POD(s)/POA(s)/POU listed on the "from" map?	<input type="checkbox"/> Yes	<input type="checkbox"/> No
<input type="checkbox"/>	<input type="checkbox"/>	<input type="checkbox"/>	Does the "from" map match the certificate map? If No, what is different?	<input type="checkbox"/> Yes	<input type="checkbox"/> No
<input type="checkbox"/>	<input type="checkbox"/>	<input type="checkbox"/>	Compare FROM POU in application (Table 2) with certificate. <i>Mark certificate with acres being xferred, any RR acres and any acres being cancelled.</i>		
<input type="checkbox"/>	<input type="checkbox"/>	<input type="checkbox"/>	Compare TO POU in Table 2 with the TO Lands on map (for accuracy)		
<input type="checkbox"/>	<input type="checkbox"/>	<input type="checkbox"/>	Are any of the "from" lands being cancelled/diminished?	<input type="checkbox"/> Yes	<input type="checkbox"/> No
<input type="checkbox"/>	<input type="checkbox"/>	<input type="checkbox"/>	If Yes, were cancellation/diminution affidavits submitted? (see findings and <b>additional authority</b> in Supplemental Language doc)	<input type="checkbox"/> Yes	<input type="checkbox"/> No
<input type="checkbox"/>	<input type="checkbox"/>	<input type="checkbox"/>	Are any instream water rights affected? If Yes, Cert # (If Yes, check criteria for injury-upstream POD move, moving closer to SW, or return flows affected)	<input type="checkbox"/> Yes	<input type="checkbox"/> No

### Layered/Supplemental Rights

CW	PR	Coord	<input type="checkbox"/> N/A			
<input type="checkbox"/>	<input type="checkbox"/>	<input type="checkbox"/>		Are there any layered irrigation rights?	<input type="checkbox"/> Yes	<input type="checkbox"/> No
<input type="checkbox"/>	<input type="checkbox"/>	<input type="checkbox"/>		If Yes, were they included in application? If No, they must move with the primary, to a "like" primary, or they will be cancelled though the transfer process	<input type="checkbox"/> Yes	<input type="checkbox"/> No



<input type="checkbox"/>	<input type="checkbox"/>	<input type="checkbox"/>	Layered right(s) Cert:	
<input type="checkbox"/>	<input type="checkbox"/>	<input type="checkbox"/>	Are any supplemental rights being transferred? (verify that it is <b>actually</b> a supplemental right)	<input type="checkbox"/> Yes <input type="checkbox"/> No
<input type="checkbox"/>	<input type="checkbox"/>	<input type="checkbox"/>	If Yes, are they being transferred to a "like" primary (i.e. similar reliability)?	<input type="checkbox"/> Yes <input type="checkbox"/> No
<input type="checkbox"/>	<input type="checkbox"/>	<input type="checkbox"/>	Notes:	

Transfer Review Criteria				
CW	PR	Coord		
<input type="checkbox"/>	<input type="checkbox"/>	<input type="checkbox"/>	Validity of the right – Has the right been used in the last 5 years and is not subject to forfeiture?	<input type="checkbox"/> Yes <input type="checkbox"/> No
<input type="checkbox"/>	<input type="checkbox"/>	<input type="checkbox"/>	<input type="checkbox"/> Evidence of use and supporting documentation <input type="checkbox"/> Confirming (not a remaining right) cert issued within the last 5 years <input type="checkbox"/> Rebuttal to forfeiture (ORS 540.610)	
<input type="checkbox"/>	<input type="checkbox"/>	<input type="checkbox"/>	Ready, Willing and Able – <input type="checkbox"/> Current delivery system sufficiently described in application. Does delivery system have capacity to fully divert and use the authorized rate/duty of the right?	<input type="checkbox"/> Yes <input type="checkbox"/> No
<input type="checkbox"/>	<input type="checkbox"/>	<input type="checkbox"/>	Would the proposed transfer result in enlargement? If Yes, why? What conditions, if any, will avoid?	<input type="checkbox"/> Yes <input type="checkbox"/> No
<input type="checkbox"/>	<input type="checkbox"/>	<input type="checkbox"/>	Would the proposed transfer result in injury? If Yes, why? What conditions, if any, will avoid?	<input type="checkbox"/> Yes <input type="checkbox"/> No
<input type="checkbox"/>	<input type="checkbox"/>	<input type="checkbox"/>	If injury, has WM or GW provided a list of injured water right holders? <input type="checkbox"/> N/A	<input type="checkbox"/> Yes <input type="checkbox"/> No
<input type="checkbox"/>	<input type="checkbox"/>	<input type="checkbox"/>	If POD/POA/APOD/APOA change, will it be from the same source? If No, deny per OAR 690-380-2110(2) <input type="checkbox"/> N/A	<input type="checkbox"/> Yes <input type="checkbox"/> No
<input type="checkbox"/>	<input type="checkbox"/>	<input type="checkbox"/>	Notes:	

Draft Preliminary Determination and Cover Letter – 12 pt. Calibri font			
CW	PR	Coord	
<input type="checkbox"/>	<input type="checkbox"/>	<input type="checkbox"/>	Prepare ModPod workareas
<input type="checkbox"/>	<input type="checkbox"/>	<input type="checkbox"/>	Prepare DPD (save as T-XXXXX-dpd-approve/deny (where XXXXX is the transfer number)
<input type="checkbox"/>	<input type="checkbox"/>	<input type="checkbox"/>	Prepare DPD Cover letter (save as T-XXXXX-dpd-cov)
<input type="checkbox"/>	<input type="checkbox"/>	<input type="checkbox"/>	Prepare Public Notice <input type="checkbox"/> and/or <input type="checkbox"/> newspaper notice (if required) (save as T-XXXXX-pd-notice)
<input type="checkbox"/>	<input type="checkbox"/>	<input type="checkbox"/>	Prepare Remaining Right(s) (if applicable). Send with DPD, cover letter and notice for peer review.

Issue Draft Preliminary Determination	
CW	
<input type="checkbox"/>	Copy DPD and cover letter for paper file
<input type="checkbox"/>	Save DPD and cover letter as PDF
<input type="checkbox"/>	Mail/email to applicant/agent/WM
<input type="checkbox"/>	Add workflow item "Draft PD Issued"

Report of Ownership Information (ROI)				
CW	PR	Coord		
<input type="checkbox"/>	<input type="checkbox"/>	<input type="checkbox"/>	Does legal description in ROI/Deed match "from" lands?	<input type="checkbox"/> Yes <input type="checkbox"/> No
<input type="checkbox"/>	<input type="checkbox"/>	<input type="checkbox"/>	Have all owners on the ROI/Deed signed the application?	<input type="checkbox"/> Yes <input type="checkbox"/> No
<input type="checkbox"/>	<input type="checkbox"/>	<input type="checkbox"/>	Has a notarized statement of consent been submitted? (if applicable) <input type="checkbox"/> N/A	<input type="checkbox"/> Yes <input type="checkbox"/> No

Newspaper Notice (if required)				
CW	PR	Coord		
<input type="checkbox"/>	<input type="checkbox"/>	<input type="checkbox"/>	<input type="checkbox"/> N/A	
<input type="checkbox"/>	<input type="checkbox"/>	<input type="checkbox"/>	Prepare/send letter to applicant/agent regarding newspaper notice cost	<input type="checkbox"/> Yes <input type="checkbox"/> No

<input type="checkbox"/>	<input type="checkbox"/>	<input type="checkbox"/>	TACS Support delivered receipted funds to caseworker	<input type="checkbox"/> Yes	<input type="checkbox"/> No
--------------------------	--------------------------	--------------------------	--	------------------------------	-----------------------------

Preliminary Determination and Cover Letter Preparation					
CW	PR	Coord	See cheat sheet at (S:\groups\wr\TACS\6. Transfers\Procedures\DPD to PD Conversion 12-8-2016) for more detailed instructions		
<input type="checkbox"/>	<input type="checkbox"/>	<input type="checkbox"/>	Was application amended after DPD was issued? - <b>Make sure amended pages were scanned to WRIS (see support staff) and make sure you mark amended (replaced) pages with SUPERSEDED. Also make findings in PD.</b>		<input type="checkbox"/> Yes <input type="checkbox"/> No
<input type="checkbox"/>	<input type="checkbox"/>	<input type="checkbox"/>	If Yes, what was amended?		
<input type="checkbox"/>	<input type="checkbox"/>	<input type="checkbox"/>	Did amendment change outcome from denial to approval? <i>If Yes, make findings in PD.</i>		<input type="checkbox"/> Yes <input type="checkbox"/> No
<input type="checkbox"/>	<input type="checkbox"/>	<input type="checkbox"/>	<input type="checkbox"/> If POD/POA changes or changes in "from" lands – re-review required from WM <input type="checkbox"/> If POA changes – re-review required from GW		
<i>Note: If POD was amended and changed from a downstream move to upstream within an ISWR reach – Consent to Injury may be required.</i>					
<input type="checkbox"/>	Save DPD as a new document (T-XXXXX-pd-approve/deny.doc) – <b>12 pt. Calibri font</b>				
<input type="checkbox"/>	Remove "Draft" from document				
<input type="checkbox"/>	Unhide hidden findings (cntrl-A, select Font, uncheck "hidden" box) and add dates				
<input type="checkbox"/>	If application was amended, add finding including date of amendment				
<input type="checkbox"/>	Change language resulting from any amendments in response to the DPD, including language under Determination and Proposed Action				
<input type="checkbox"/>	Unhide appeal (protest) language at the end of the document				
<input type="checkbox"/>	Prepare PD Cover Letter (save as T-XXXXX-pd-cov)				
<input type="checkbox"/>	Check email address(s) for accuracy				
<input type="checkbox"/>	Notes:				
<input type="checkbox"/>	Send to caseworker/coordinator for Peer Review				

Data Center Review of PD			
CW	PR	Coord	
<input type="checkbox"/>	<input type="checkbox"/>	<input type="checkbox"/>	Email PD and RR(s)(with new cert numbers) to Data* for review – <b>indicate if file is RA</b> *email address is in key
<input type="checkbox"/>	<input type="checkbox"/>	<input type="checkbox"/>	Data Center will send notification that file is complete
<input type="checkbox"/>	<input type="checkbox"/>	<input type="checkbox"/>	Make any necessary changes to PD or prepare Revised DPD (if substantive changes)

Issue Preliminary Determination	
CW	
<input type="checkbox"/>	Print PD and put in Manager's box for signature and issuance (support will print cover letter)
<input type="checkbox"/>	Add workflow notes

Protest			
CW	PR	Coor	
<input type="checkbox"/>	<input type="checkbox"/>	<input type="checkbox"/>	Have protests been received? <input type="checkbox"/> Yes <input type="checkbox"/> No <b>If YES, STOP! Coordinate with Protest section.</b>



## Final Order

<b>CW</b>	See cheat sheet at (S:\groups\wr\TACS\6. Transfers\Procedures\PD to FO Conversion 12-8-2016) for more detailed instructions
<b>Do not issue Final Order before this date:</b> (protest period end date or 30 days after date of last newspaper publication)	
<input type="checkbox"/>	If application had a newspaper notice, verify that Affidavit of Publication was received. Date:
<input type="checkbox"/>	Save PD as a new document (T-XXXXX-ord-approve (or deny))
<input type="checkbox"/>	Remove "PRELIMINARY DETERMINATION" from document title and replace with "FINAL ORDER." Unhide hidden findings (cntrl-a, select Font, uncheck "hidden" box)
<input type="checkbox"/>	Replace "PROPOSING APPROVAL/DENIAL OF" with APPROVING/DENYING
<input type="checkbox"/>	Replace the "judicial review/reconsideration rights" box in the first page footer for the "Final Order" judicial review language; unhide and add Special Order Volume (support will add page #)
<input type="checkbox"/>	Update the hidden paragraph following the public notice and amendments findings (regarding issuance of PD)
<input type="checkbox"/>	Change "Determination and Proposed Action" to "Conclusions of Law" and update paragraph
<input type="checkbox"/>	Replace "If application T-XXXXX is approved . . ." with Now, therefore, it is ORDERED:"
<input type="checkbox"/>	Select list of conditions below "It is ORDERED" section and turn off Italics. Check numbering (start at "1").
<input type="checkbox"/>	Delete Protest language, Document preparation box, and Notice Regarding Servicemembers; Insert "Mailing Date: _____"
<input type="checkbox"/>	Final Check: All Conclusions of Law are supported by Findings and Transfer Review Criteria

## Remaining Rights

CW	PR	Coord	<input type="checkbox"/> N/A
<input type="checkbox"/>	<input type="checkbox"/>	<input type="checkbox"/>	Make sure all RR certs have new cert numbers and are entered on the right side of the footer of each RR
<input type="checkbox"/>	<input type="checkbox"/>	<input type="checkbox"/>	Update left side of footer to read: T-XXXXX.rr.YYYYYY.ini, where YYYYYY is original cert number and .ini stands for your initials. New certificate should be on the right.
<input type="checkbox"/>	<input type="checkbox"/>	<input type="checkbox"/>	Print RR on certificate paper and include with Final Order for signature

## Issue Final Order

<b>CW</b>	
<input type="checkbox"/>	Pull "Working Copy" folder from file
<input type="checkbox"/>	Print and put FO and RR in Manager's box for signature (manager will deliver to support for processing and issuance)
Notes:	



# Oregon

Tina Kotek, Governor

## Water Resources Department

North Mall Office Building

725 Summer St NE, Suite A

Salem, OR 97301

Phone 503 986-0900

Fax 503 986-0904

September 30, 2024

North Unit Irrigation District  
C/O Josh Bailey  
2024 NW Beech St  
Madras, OR 97741  
Reference: Application T-14538

On September 26, 2024, the Department received your water right Permanent Transfer Application. The application was accompanied by \$1970.00. Receipt number 143880 is enclosed.

By copy of this letter, we are asking the Watermaster for a report regarding the potential for injury to existing water rights which may be caused by the requested change.

This application may require publication of a notice for two consecutive weeks in a newspaper with general circulation in the area where the water right is located. If it is determined that newspaper notice will be required, the Department will prepare the notice and notify you of the cost. You will be responsible for submitting payment to the Department prior to publication of the notice.

Except as provided under ORS 540.510(3) for municipalities, you may not use water in the new place of use until a final order approving the transfer application has been issued by the Department. In order to avoid any possible forfeiture of the water right, you should continue to use the water as described by your existing water right.

If the land is sold before the application is approved, the buyer's consent to the application will be required unless a recorded deed or other legal document clearly established that the water right was not conveyed in the sale.

Refer to the following page for a chart showing the steps and expected timelines for the processing of your application.

If you have any questions, please contact the Transfer Section at (503) 986-0935.

Cc: Watermaster Dist. #11, Jeremy T. Giffin (*via email*)  
Kyle Gorman, Agent  
Irrigation District: North Unit Irrigation District

Enclosure



**STATE OF OREGON  
WATER RESOURCES DEPARTMENT**

RECEIPT # **144390**

725 Summer St. N.E. Ste. A  
SALEM, OR 97301-4172  
(503) 986-0900 / (503) 986-0904 (fax)

INVOICE # \_\_\_\_\_

RECEIVED FROM: Murray W. Perkins, LLC  
BY: OBA MWP Construction, Inc.

APPLICATION	
PERMIT	
TRANSFER	<u>T-14538</u>

CASH: ☐ CHECK: # 2440 OTHER: (IDENTIFY) ☐

TOTAL REC'D \$ 2,051.24

**1083 TREASURY 4170 WRD MISC CASH ACCT**

0407 COPIES 47124 R11524-25 \$  
0412 OTHER: (IDENTIFY) Transfer R.A. \$ 2,051.24

0243 I/S Lease \_\_\_\_\_ 0244 Muni Water Mgmt. Plan \_\_\_\_\_ 0245 Cons. Water \_\_\_\_\_

**4270 WRD OPERATING ACCT**

**MISCELLANEOUS**

0407	COPY & TAPE FEES	\$
0410	RESEARCH FEES	\$
0408	MISC REVENUE: (IDENTIFY) _____	\$
TC162	DEPOSIT LIAB. (IDENTIFY) _____	\$
0240	EXTENSION OF TIME	\$

**WATER RIGHTS:**

0201	SURFACE WATER	EXAM FEE \$	0202	RECORD FEE \$
0203	GROUND WATER	\$	0204	\$
0205	TRANSFER	\$		

**WELL CONSTRUCTION**

0218	WELL DRILL CONSTRUCTOR	EXAM FEE \$	0219	LICENSE FEE \$
	LANDOWNER'S PERMIT		0220	\$

OTHER (IDENTIFY) \_\_\_\_\_

**0536 TREASURY 0437 WELL CONST. START FEE**

0211	WELL CONST START FEE	\$	CARD#	
0210	MONITORING WELLS	\$	CARD#	

OTHER (IDENTIFY) \_\_\_\_\_

**0607 TREASURY 0467 HYDRO ACTIVITY LIC NUMBER**

0233	POWER LICENSE FEE (FW/WRD)	\$
0231	HYDRO LICENSE FEE (FW/WRD)	\$
	HYDRO APPLICATION	\$

**TREASURY OTHER / RDX**

FUND \_\_\_\_\_ TITLE \_\_\_\_\_

OBJ. CODE \_\_\_\_\_ VENDOR # \_\_\_\_\_

DESCRIPTION \_\_\_\_\_ \$

RECEIPT: **144390**

DATED: 12-16-24 BY: [Signature]

**REIMBURSEMENT AUTHORITY  
APPLICANT'S AGREEMENT  
Contract Number: R11-524-25**

Received  
DEC 16 2024  
OWRD

This Agreement is between the **Oregon Water Resources Department**, hereafter OWRD, and **North Unit Irrigation District**, hereafter Applicant, hereafter known together as the parties.

OWRD Information	Applicant's Information	Applicant's Representative
Contact: <b>Lisa Jaramillo</b>	Name: <b>North Unit Irrigation District</b>	Name:
Title: <b>Transfer Advisor/Manager</b>	Contact: <b>Josh Bailey</b>	Contact:
Address: <b>725 Summer Street, NE, Suite A Salem, OR 97301-1266</b>	Address: <b>2024 NW Beech St. Madras, OR 97741</b>	Address:
Phone: <b>(503) 871-1889</b>	Phone: <b>(541) 475-3625</b>	Phone:
Fax: <b>(503) 986-0901</b>	Fax:	Fax:
Email: <b><a href="mailto:lisa.j.jaramillo@water.oregon.gov">lisa.j.jaramillo@water.oregon.gov</a></b>	Email: <b><a href="mailto:jbailey@northunitid.com">jbailey@northunitid.com</a></b>	Email:

**Purpose** The purpose of this Agreement is to expedite the processing of the **Transfer Application**. (**Application Number: T-14538**)

1. **Authority.** The OWRD has been authorized pursuant to ORS 536.055 to enter into a voluntary agreement with any applicant, permittee or regulated entity (collectively Applicant) for expediting or enhancing a regulatory process. In making this agreement, OWRD shall require the applicant to pay the full cost of expedited process.
2. **Restrictions.** Applicant and OWRD agree that this Agreement shall not be construed to restrict in any way the decisions and actions by OWRD. OWRD shall be free to exercise independent judgment consistent with existing laws and regulations.
3. **Effective Date and Duration.** Unless otherwise terminated by non-deposit of funds by the Applicant, this Agreement shall become effective on the date on which both parties have signed the Agreement and the full deposit of the estimated cost of the proposed service.
4. **Consideration.**
  - a. Applicant shall pay OWRD in advance for actual costs incurred by OWRD. The estimated maximum reimbursement payable to OWRD under this Agreement is **\$2,051.22**. Applicant agrees to pay the full amount of **\$2,051.22** to OWRD prior to commencement of any work stated in this Agreement. This payment will be placed in an account administered by OWRD and drawn upon as costs are actually incurred. If the actual cost of performing the work is less than payments received, OWRD will refund the unspent balance. If the actual cost of processing exceeds the estimate, the Applicant can either elect to terminate this Agreement or amend the Agreement to reflect the increase in cost.
  - b. The costs stated in this Agreement do not include the statutory application processing and filing fees.
5. **Confidentiality.** Applicant agrees that any information provided to or acquired by OWRD under this Agreement will be subject to the Oregon Public Records Law and shall be considered public records.
6. **Indemnity.** Applicant shall defend, save, hold harmless, and indemnify the State of Oregon, OWRD, and their officers, employees, and agents from and against all claims, suits, actions, losses, damages, liabilities, costs, and expenses of any nature resulting from or arising out of, or relating to the activities of Applicant or its representatives, officers, employees, contractors, or agents under this Agreement or with respect to the expedited service. The Applicant acknowledges that the Oregon Water Resources Department cannot and does not guarantee a favorable review under the subject regulatory process.



7. **Termination by Applicant.** Applicant may request to terminate this agreement only in writing at anytime during the process. The Applicant agrees to pay for the work done by OWRD up until the time of the written termination request. OWRD, upon receiving such written termination request from the Applicant, will refund any unspent balance.
8. **Termination by OWRD.** OWRD may terminate this Agreement if the applicant fails to provide any requested items necessary to complete the application and/or comply with applicable rule requirements within the specified timeframe outlined in the request letter, being a period of not less than 30 days.
9. **Funds Authorized and Available.** By its execution of this Agreement, Applicants certify that sufficient funds are authorized and available to cover the expenditures contemplated by this Agreement.
10. **Duration of Estimate.** The Estimate of Time to completion is **approximately** 120 days once this Agreement has been fully executed and payment of the estimated cost deposited. If the Applicant's Agreement is not received by the Department within thirty (30) days of mailing the Agreement, the Applicant may need to re-apply for a new estimate. NOTE: Any time estimate is approximate; No guarantee of Final Order issuance of a date is certain. Duration estimates do not include any statutory waiting periods.
10. **Completion Date.** OWRD, by the execution of this Agreement does not guarantee the completion date indicated in this Agreement. Completion date is only an estimate and may be affected by the Department's workload, issues arising from the processing of the requested services and Applicant's timely response to requests for additional information.
11. **Captions.** The captions or headings in this Agreement are for the convenience only and in no way define, limit, or describe the scope, or intent, of any provision of this Agreement.
12. **Amendment and Merger.** The terms of this Agreement shall not be waived, altered, modified, supplemented, or amended in any manner whatsoever, except by written instrument signed by both parties. Such waiver, consent, modification or change, if made, shall be effective only in the specific instance and for the specific purpose given. There are no understandings, agreements or representations, oral or written, not specified herein regarding this Agreement.
13. **Signatures.** All parties, by the authorized representative's signature below, hereby acknowledge that they have read this Agreement, understand it and agree to be bound by its terms and conditions.

For Applicant: Joshua Bailey General Manager  
Name/Title:

12/12/2024  
Date

For OWRD: Dwight French Administrator

12/18/2024  
Date

Mail signed Agreement to:

Stacy Phillips  
Oregon Water Resources Department  
725 Summer Street NE, Suite A  
Salem, OR 97301-1266

*Mary W. French 12.12.24 owner of water rights*

**REIMBURSEMENT AUTHORITY  
APPLICANT'S AGREEMENT  
Contract Number: R11-524-25**

Received  
DEC 16 2024  
OWRD

This Agreement is between the **Oregon Water Resources Department**, hereafter OWRD, and hereafter Applicant, hereafter known together as the parties.

OWRD Information	Applicant's Information	Applicant's Representative
Contact: <b>Lisa Jaramillo</b>	Name: North Unit Irrigation District	Name:
Title: Transfer Advisor/Manager	Contact: Josh Bailey	Contact:
Address: 725 Summer Street, NE, Suite A Salem, OR 97301-1266	Address: 2024 NW Beech St. Madras, OR 97741	Address:
Phone: (503) 871-1889	Phone: (541) 475-3625	Phone:
Fax: (503) 986-0901	Fax:	Fax:
Email: <a href="mailto:lisa.l.jaramillo@water.oregon.gov">lisa.l.jaramillo@water.oregon.gov</a>	Email: <a href="mailto:jbailey@northunitid.com">jbailey@northunitid.com</a>	Email:

**Purpose** The purpose of this Agreement is to expedite the processing of the **Transfer Application**. (**Application Number: T-14538**)

1. **Authority.** The OWRD has been authorized pursuant to ORS 536.055 to enter into a voluntary agreement with any applicant, permittee or regulated entity (collectively Applicant) for expediting or enhancing a regulatory process. In making this agreement, OWRD shall require the applicant to pay the full cost of expedited process.
2. **Restrictions.** Applicant and OWRD agree that this Agreement shall not be construed to restrict in any way the decisions and actions by OWRD. OWRD shall be free to exercise independent judgment consistent with existing laws and regulations.
3. **Effective Date and Duration.** Unless otherwise terminated by non-deposit of funds by the Applicant, this Agreement shall become effective on the date on which both parties have signed the Agreement and the full deposit of the estimated cost of the proposed service.
4. **Consideration.**
  - a. Applicant shall pay OWRD in advance for actual costs incurred by OWRD. The estimated maximum reimbursement payable to OWRD under this Agreement is **\$2,051.22**. Applicant agrees to pay the full amount of **\$2,051.22** to OWRD prior to commencement of any work stated in this Agreement. This payment will be placed in an account administered by OWRD and drawn upon as costs are actually incurred. If the actual cost of performing the work is less than payments received, OWRD will refund the unspent balance. If the actual cost of processing exceeds the estimate, the Applicant can either elect to terminate this Agreement or amend the Agreement to reflect the increase in cost.
  - b. The costs stated in this Agreement do not include the statutory application processing and filing fees.
5. **Confidentiality.** Applicant agrees that any information provided to or acquired by OWRD under this Agreement will be subject to the Oregon Public Records Law and shall be considered public records.
6. **Indemnity.** Applicant shall defend, save, hold harmless, and indemnify the State of Oregon, OWRD, and their officers, employees, and agents from and against all claims, suits, actions, losses, damages, liabilities, costs, and expenses of any nature resulting from or arising out of, or relating to the activities of Applicant or its representatives, officers, employees, contractors, or agents under this Agreement or with respect to the expedited service. The Applicant acknowledges that the Oregon Water Resources Department cannot and does not guarantee a favorable review under the subject regulatory process.

7. **Termination by Applicant.** Applicant may request to terminate this agreement only in writing at anytime during the process. The Applicant agrees to pay for the work done by OWRD up until the time of the written termination request. OWRD, upon receiving such written termination request from the Applicant, will refund any unspent balance.
8. **Termination by OWRD.** OWRD may terminate this Agreement if the applicant fails to provide any requested items necessary to complete the application and/or comply with applicable rule requirements within the specified timeframe outlined in the request letter, being a period of not less than 30 days.
9. **Funds Authorized and Available.** By its execution of this Agreement, Applicants certify that sufficient funds are authorized and available to cover the expenditures contemplated by this Agreement.
10. **Duration of Estimate.** The Estimate of Time to completion is **approximately** 120 days once this Agreement has been fully executed and payment of the estimated cost deposited. If the Applicant's Agreement is not received by the Department within thirty (30) days of mailing the Agreement, the Applicant may need to re-apply for a new estimate. NOTE: Any time estimate is approximate; No guarantee of Final Order issuance of a date is certain. Duration estimates do not include any statutory waiting periods.
10. **Completion Date.** OWRD, by the execution of this Agreement does not guarantee the completion date indicated in this Agreement. Completion date is only an estimate and may be affected by the Department's workload, issues arising from the processing of the requested services and Applicant's timely response to requests for additional information.
11. **Captions.** The captions or headings in this Agreement are for the convenience only and in no way define, limit, or describe the scope, or intent, of any provision of this Agreement.
12. **Amendment and Merger.** The terms of this Agreement shall not be waived, altered, modified, supplemented, or amended in any manner whatsoever, except by written instrument signed by both parties. Such waiver, consent, modification or change, if made, shall be effective only in the specific instance and for the specific purpose given. There are no understandings, agreements or representations, oral or written, not specified herein regarding this Agreement.
13. **Signatures.** All parties, by the authorized representative's signature below, hereby acknowledge that they have read this Agreement, understand it and agree to be bound by its terms and conditions.

For Applicant: Joshua Bailey General Manager  
Name/Title:

12/12/2024  
Date

For OWRD: \_\_\_\_\_  
Dwight French – Administrator

\_\_\_\_\_  
Date

Mail signed Agreement to:

Stacy Phillips  
Oregon Water Resources Department  
725 Summer Street NE, Suite A  
Salem, OR 97301-1266



## TRANSFER APPLICATION CHECKLIST ADDENDUM – Multiple Certs

Transfer #:14538 T-14538

### Certificate #1

CW	PR	Coord	
<input type="checkbox"/>	<input type="checkbox"/>	<input type="checkbox"/>	<b>Certificate: 72280</b>
<input type="checkbox"/>	<input type="checkbox"/>	<input type="checkbox"/>	<b>Type of Change(s) Proposed:</b> <input checked="" type="checkbox"/> POU <input type="checkbox"/> POD <input type="checkbox"/> APOD <input type="checkbox"/> POA <input type="checkbox"/> APOA <input type="checkbox"/> USE <input type="checkbox"/> Substitution <input type="checkbox"/> Gov't Action
<input type="checkbox"/>	<input type="checkbox"/>	<input type="checkbox"/>	<i>Print for file or save certificate in electronic "T" folder. Highlight Priority Date, Rate, Use and Limit/Duty paragraph.</i>

### Review "From" and "To" Lands and/or POD/POA

CW	PR	Coord	
<input type="checkbox"/>	<input type="checkbox"/>	<input type="checkbox"/>	Does the "from" map identify the authorized POD(s)/POA(s)/POU? <span style="float: right;"><input type="checkbox"/> Yes   <input type="checkbox"/> No</span>
<input type="checkbox"/>	<input type="checkbox"/>	<input type="checkbox"/>	Does the "from" map match the certificate map? If No, what is different? <span style="float: right;"><input type="checkbox"/> Yes   <input type="checkbox"/> No</span>
<input type="checkbox"/>	<input type="checkbox"/>	<input type="checkbox"/>	Compare FROM POU in application (Table 2) with certificate. <i>Mark certificate with acres being xferred, any RR acres and any acres being cancelled.</i>
<input type="checkbox"/>	<input type="checkbox"/>	<input type="checkbox"/>	Compare TO POU in Table 2 with the TO Lands on map (for accuracy)
<input type="checkbox"/>	<input type="checkbox"/>	<input type="checkbox"/>	Are any of the "from" lands being cancelled/diminished? <span style="float: right;"><input type="checkbox"/> Yes   <input type="checkbox"/> No</span>
<input type="checkbox"/>	<input type="checkbox"/>	<input type="checkbox"/>	If Yes, were cancellation/diminution affidavits submitted? (see findings in Supplemental Language doc) <span style="float: right;"><input type="checkbox"/> Yes   <input type="checkbox"/> No</span>
<input type="checkbox"/>	<input type="checkbox"/>	<input type="checkbox"/>	Are any instream water rights affected? If Yes, Cert # (If Yes, check criteria for injury-upstream POD move, moving closer to SW, or return flows affected) <span style="float: right;"><input type="checkbox"/> Yes   <input type="checkbox"/> No</span>

### Layered/Supplemental Rights

CW	PR	Coord	
<input type="checkbox"/>	<input type="checkbox"/>	<input type="checkbox"/>	<input type="checkbox"/> N/A
<input type="checkbox"/>	<input type="checkbox"/>	<input type="checkbox"/>	Are any supplemental rights being transferred? (verify that it is <b>actually</b> a supplemental right) <span style="float: right;"><input type="checkbox"/> Yes   <input type="checkbox"/> No</span>
<input type="checkbox"/>	<input type="checkbox"/>	<input type="checkbox"/>	If Yes, are they being transferred to a "like" primary (i.e. similar reliability) or are they moving with a primary under the transfer? <span style="float: right;"><input type="checkbox"/> Yes   <input type="checkbox"/> No</span>
<input type="checkbox"/>	<input type="checkbox"/>	<input type="checkbox"/>	Are there any layered irrigation rights not included in the transfer? <span style="float: right;"><input type="checkbox"/> Yes   <input type="checkbox"/> No</span>
<input type="checkbox"/>	<input type="checkbox"/>	<input type="checkbox"/>	If they are not included, they must move with the primary, to a "like" primary, or be cancelled via a cancellation affidavit.
<input type="checkbox"/>	<input type="checkbox"/>	<input type="checkbox"/>	Layered right(s) Cert:
<input type="checkbox"/>	<input type="checkbox"/>	<input type="checkbox"/>	Notes:

### Transfer Review Criteria

CW	PR	Coord	
<input type="checkbox"/>	<input type="checkbox"/>	<input type="checkbox"/>	Validity of the right – Has the right been used in the last 5 years and is not subject to forfeiture? <span style="float: right;"><input type="checkbox"/> Yes   <input type="checkbox"/> No</span>
<input type="checkbox"/>	<input type="checkbox"/>	<input type="checkbox"/>	<input type="checkbox"/> Evidence of use and supporting documentation <input type="checkbox"/> Confirming (not a remaining right) cert issued within the last 5 years <input type="checkbox"/> Rebuttal to forfeiture (ORS 540.610)



<input type="checkbox"/>	<input type="checkbox"/>	<input type="checkbox"/>	Ready, Willing and Able – <input type="checkbox"/> Current delivery system sufficiently described in application. Does delivery system have capacity to fully divert and use the authorized rate/duty of the right?	<input type="checkbox"/> Yes	<input type="checkbox"/> No
<input type="checkbox"/>	<input type="checkbox"/>	<input type="checkbox"/>	Would the proposed transfer result in enlargement? If Yes, why? What conditions, if any, will avoid?	<input type="checkbox"/> Yes	<input type="checkbox"/> No
<input type="checkbox"/>	<input type="checkbox"/>	<input type="checkbox"/>	Would the proposed transfer result in injury? If Yes, why? What conditions, if any, will avoid?	<input type="checkbox"/> Yes	<input type="checkbox"/> No
<input type="checkbox"/>	<input type="checkbox"/>	<input type="checkbox"/>	If injury, has WM or GW provided a list of injured water right holders? <input type="checkbox"/> N/A	<input type="checkbox"/> Yes	<input type="checkbox"/> No
<input type="checkbox"/>	<input type="checkbox"/>	<input type="checkbox"/>	If POD/POA/APOD/APOA change, will it be from the same source? If No, deny per OAR 690-380-2110(2) <input type="checkbox"/> N/A	<input type="checkbox"/> Yes	<input type="checkbox"/> No
<input type="checkbox"/>	<input type="checkbox"/>	<input type="checkbox"/>	Notes:		

Certificate #2					
CW	PR	Coord	Certificate: 72882		
<input type="checkbox"/>	<input type="checkbox"/>	<input type="checkbox"/>			
<input type="checkbox"/>	<input type="checkbox"/>	<input type="checkbox"/>	<b>Type of Change(s) Proposed:</b> <input checked="" type="checkbox"/> POU <input type="checkbox"/> POD <input type="checkbox"/> APOD <input type="checkbox"/> POA <input type="checkbox"/> APOA <input type="checkbox"/> USE <input type="checkbox"/> Substitution <input type="checkbox"/> Gov't Action		
<input type="checkbox"/>	<input type="checkbox"/>	<input type="checkbox"/>	Print for file or save certificate in electronic "T" folder. Highlight Priority Date, Rate, Use and Limit/Duty paragraph.		
Review "From" and "To" Lands and/or POD/POA					
CW	PR	Coord			
<input type="checkbox"/>	<input type="checkbox"/>	<input type="checkbox"/>	Does the "from" map identify the authorized POD(s)/POA(s)/POU?	<input type="checkbox"/> Yes	<input type="checkbox"/> No
<input type="checkbox"/>	<input type="checkbox"/>	<input type="checkbox"/>	Does the "from" map match the certificate map? If No, what is different?	<input type="checkbox"/> Yes	<input type="checkbox"/> No
<input type="checkbox"/>	<input type="checkbox"/>	<input type="checkbox"/>	Compare FROM POU in application (Table 2) with certificate. Mark certificate with acres being xferred, any RR acres and any acres being cancelled.		
<input type="checkbox"/>	<input type="checkbox"/>	<input type="checkbox"/>	Compare TO POU in Table 2 with the TO Lands on map (for accuracy)		
<input type="checkbox"/>	<input type="checkbox"/>	<input type="checkbox"/>	Are any of the "from" lands being cancelled/diminished?	<input type="checkbox"/> Yes	<input type="checkbox"/> No
<input type="checkbox"/>	<input type="checkbox"/>	<input type="checkbox"/>	If Yes, were cancellation/diminution affidavits submitted? (see findings in Supplemental Language doc)	<input type="checkbox"/> Yes	<input type="checkbox"/> No
<input type="checkbox"/>	<input type="checkbox"/>	<input type="checkbox"/>	Are any instream water rights affected? If Yes, Cert # (If Yes, check criteria for injury-upstream POD move, moving closer to SW, or return flows affected)	<input type="checkbox"/> Yes	<input type="checkbox"/> No

Layered/Supplemental Rights				
CW	PR	Coord	<input type="checkbox"/> N/A	
<input type="checkbox"/>	<input type="checkbox"/>	<input type="checkbox"/>	Are any supplemental rights being transferred? (verify that it is <b>actually</b> a supplemental right)	<input type="checkbox"/> Yes <input type="checkbox"/> No
<input type="checkbox"/>	<input type="checkbox"/>	<input type="checkbox"/>	If Yes, are they being transferred to a "like" primary (i.e. similar reliability) or are they moving with a primary under the transfer?	<input type="checkbox"/> Yes <input type="checkbox"/> No
<input type="checkbox"/>	<input type="checkbox"/>	<input type="checkbox"/>	Are there any layered irrigation rights not included in the transfer?	<input type="checkbox"/> Yes <input type="checkbox"/> No
<input type="checkbox"/>	<input type="checkbox"/>	<input type="checkbox"/>	If they are not included, they must move with the primary, to a "like" primary, or be cancelled via a cancellation affidavit.	
<input type="checkbox"/>	<input type="checkbox"/>	<input type="checkbox"/>	Layered right(s) Cert:	
Transfer Review Criteria				
CW	PR	Coord		
<input type="checkbox"/>	<input type="checkbox"/>	<input type="checkbox"/>	Validity of the right – Has the right been used in the last 5 years and is not subject to forfeiture?	<input type="checkbox"/> Yes <input type="checkbox"/> No
<input type="checkbox"/>	<input type="checkbox"/>	<input type="checkbox"/>	<input type="checkbox"/> Evidence of use and supporting documentation <input type="checkbox"/> Confirming (not a remaining right) cert issued within the last 5 years <input type="checkbox"/> Rebuttal to forfeiture (ORS 540.610)	
<input type="checkbox"/>	<input type="checkbox"/>	<input type="checkbox"/>	Ready, Willing and Able – <input type="checkbox"/> Current delivery system sufficiently described in application. Does delivery system have capacity to fully divert and use the authorized rate/duty of the right?	<input type="checkbox"/> Yes <input type="checkbox"/> No
<input type="checkbox"/>	<input type="checkbox"/>	<input type="checkbox"/>	Would the proposed transfer result in enlargement? If Yes, why? What conditions, if any, will avoid?	<input type="checkbox"/> Yes <input type="checkbox"/> No
<input type="checkbox"/>	<input type="checkbox"/>	<input type="checkbox"/>	Would the proposed transfer result in injury? If Yes, why? What conditions, if any, will avoid?	<input type="checkbox"/> Yes <input type="checkbox"/> No
<input type="checkbox"/>	<input type="checkbox"/>	<input type="checkbox"/>	If injury, has WM or GW provided a list of injured water right holders? <input type="checkbox"/> N/A	<input type="checkbox"/> Yes <input type="checkbox"/> No
<input type="checkbox"/>	<input type="checkbox"/>	<input type="checkbox"/>	If POD/POA/APOD/APOA change, will it be from the same source? If No, deny per OAR 690-380-2110(2) <input type="checkbox"/> N/A	<input type="checkbox"/> Yes <input type="checkbox"/> No

Certificate #3				
CW	PR	Coord		
<input type="checkbox"/>	<input type="checkbox"/>	<input type="checkbox"/>	Certificate:	
<input type="checkbox"/>	<input type="checkbox"/>	<input type="checkbox"/>	Type of Change(s) Proposed: <input type="checkbox"/> POU <input type="checkbox"/> POD <input type="checkbox"/> APOD <input type="checkbox"/> POA <input type="checkbox"/> APOA <input type="checkbox"/> USE <input type="checkbox"/> Substitution <input type="checkbox"/> Gov't Action	
<input type="checkbox"/>	<input type="checkbox"/>	<input type="checkbox"/>	Print for file or save certificate in electronic "T" folder. Highlight Priority Date, Rate, Use and Limit/Duty paragraph.	
Review "From" and "To" Lands and/or POD/POA				
CW	PR	Coord		
<input type="checkbox"/>	<input type="checkbox"/>	<input type="checkbox"/>	Does the "from" map identify the authorized POD(s)/POA(s)/POU?	<input type="checkbox"/> Yes <input type="checkbox"/> No
<input type="checkbox"/>	<input type="checkbox"/>	<input type="checkbox"/>	Does the "from" map match the certificate map? If No, what is different?	<input type="checkbox"/> Yes <input type="checkbox"/> No
<input type="checkbox"/>	<input type="checkbox"/>	<input type="checkbox"/>	Compare FROM POU in application (Table 2) with certificate. Mark certificate with acres being xferred, any RR acres and any acres being cancelled.	
<input type="checkbox"/>	<input type="checkbox"/>	<input type="checkbox"/>	Compare TO POU in Table 2 with the TO Lands on map (for accuracy)	
<input type="checkbox"/>	<input type="checkbox"/>	<input type="checkbox"/>	Are any of the "from" lands being cancelled/diminished?	<input type="checkbox"/> Yes <input type="checkbox"/> No
<input type="checkbox"/>	<input type="checkbox"/>	<input type="checkbox"/>	If Yes, were cancellation/diminution affidavits submitted? (see findings in Supplemental Language doc)	<input type="checkbox"/> Yes <input type="checkbox"/> No
<input type="checkbox"/>	<input type="checkbox"/>	<input type="checkbox"/>	Are any instream water rights affected? If Yes, Cert # (If Yes, check criteria for injury-upstream POD move, moving closer to SW, or return flows affected)	<input type="checkbox"/> Yes <input type="checkbox"/> No

Layered/Supplemental Rights					
CW	PR	Coord	<input type="checkbox"/> N/A		
<input type="checkbox"/>	<input type="checkbox"/>	<input type="checkbox"/>	Are any supplemental rights being transferred? (verify that it is <b>actually</b> a supplemental right)		<input type="checkbox"/> Yes <input type="checkbox"/> No
<input type="checkbox"/>	<input type="checkbox"/>	<input type="checkbox"/>	If Yes, are they being transferred to a "like" primary (i.e. similar reliability) or are they moving with a primary under the transfer?		<input type="checkbox"/> Yes <input type="checkbox"/> No
<input type="checkbox"/>	<input type="checkbox"/>	<input type="checkbox"/>	Are there any layered irrigation rights not included in the transfer?		<input type="checkbox"/> Yes <input type="checkbox"/> No
<input type="checkbox"/>	<input type="checkbox"/>	<input type="checkbox"/>	If they are not included, they must move with the primary, to a "like" primary, or be cancelled via a cancellation affidavit.		
<input type="checkbox"/>	<input type="checkbox"/>	<input type="checkbox"/>	Layered right(s) Cert:		
Transfer Review Criteria					
CW	PR	Coord			
<input type="checkbox"/>	<input type="checkbox"/>	<input type="checkbox"/>	Validity of the right – Has the right been used in the last 5 years and is not subject to forfeiture?		<input type="checkbox"/> Yes <input type="checkbox"/> No
<input type="checkbox"/>	<input type="checkbox"/>	<input type="checkbox"/>	<input type="checkbox"/> Evidence of use and supporting documentation <input type="checkbox"/> Confirming (not a remaining right) cert issued within the last 5 years <input type="checkbox"/> Rebuttal to forfeiture (ORS 540.610)		
<input type="checkbox"/>	<input type="checkbox"/>	<input type="checkbox"/>	Ready, Willing and Able – <input type="checkbox"/> Current delivery system sufficiently described in application. Does delivery system have capacity to fully divert and use the authorized rate/duty of the right?		<input type="checkbox"/> Yes <input type="checkbox"/> No
<input type="checkbox"/>	<input type="checkbox"/>	<input type="checkbox"/>	Would the proposed transfer result in enlargement? If Yes, why? What conditions, if any, will avoid?		<input type="checkbox"/> Yes <input type="checkbox"/> No
<input type="checkbox"/>	<input type="checkbox"/>	<input type="checkbox"/>	Would the proposed transfer result in injury? If Yes, why? What conditions, if any, will avoid?		<input type="checkbox"/> Yes <input type="checkbox"/> No
<input type="checkbox"/>	<input type="checkbox"/>	<input type="checkbox"/>	If injury, has WM or GW provided a list of injured water right holders? <input type="checkbox"/> N/A		<input type="checkbox"/> Yes <input type="checkbox"/> No
<input type="checkbox"/>	<input type="checkbox"/>	<input type="checkbox"/>	If POD/POA/APOD/APOA change, will it be from the same source? If No, deny per OAR 690-380-2110(2) <input type="checkbox"/> N/A		<input type="checkbox"/> Yes <input type="checkbox"/> No

**STATE OF OREGON  
WATER RESOURCES DEPARTMENT**

725 Summer St. N.E. Ste. A

SALEM, OR 97301-4172

(503) 986-0900 / (503) 986-0904 (fax)

RECEIPT # **144120**

INVOICE # \_\_\_\_\_

RECEIVED FROM: Murray W. Perkins LLC

BY: RAMWPC construction

APPLICATION	
PERMIT	
TRANSFER	T-14538

CASH: ☐ CHECK: # 2435 OTHER: (IDENTIFY) ☐

TOTAL REC'D \$ 125.00

**1083 TREASURY 4170 WRD MISC CASH ACCT**

0407 COPIES 47124 R11524-25 \$

0412 OTHER: (IDENTIFY) Transfer RA \$ 125.00

0243 I/S Lease \_\_\_\_\_ 0244 Muni Water Mgmt. Plan \_\_\_\_\_ 0245 Cons. Water \_\_\_\_\_

**4270 WRD OPERATING ACCT**

**MISCELLANEOUS**

0407	COPY & TAPE FEES	\$
0410	RESEARCH FEES	\$
0408	MISC REVENUE: (IDENTIFY) _____	\$
TC162	DEPOSIT LIAB. (IDENTIFY) _____	\$
0240	EXTENSION OF TIME	\$

**WATER RIGHTS:**

0201	SURFACE WATER	EXAM FEE \$	0202	RECORD FEE \$
0203	GROUND WATER	\$	0204	\$
0205	TRANSFER	\$		

**WELL CONSTRUCTION**

0218	WELL DRILL CONSTRUCTOR	EXAM FEE \$	0219	LICENSE FEE \$
	LANDOWNER'S PERMIT		0220	\$

OTHER (IDENTIFY) \_\_\_\_\_

**0536 TREASURY 0437 WELL CONST. START FEE**

0211	WELL CONST START FEE	\$	CARD#	
0210	MONITORING WELLS	\$	CARD#	

OTHER (IDENTIFY) \_\_\_\_\_

**0607 TREASURY 0467 HYDRO ACTIVITY LIC NUMBER**

0233	POWER LICENSE FEE (FW/WRD)	\$
0231	HYDRO LICENSE FEE (FW/WRD)	\$
	HYDRO APPLICATION	\$

**TREASURY OTHER / RDX**

FUND \_\_\_\_\_ TITLE \_\_\_\_\_

OBJ. CODE \_\_\_\_\_ VENDOR # \_\_\_\_\_

DESCRIPTION \_\_\_\_\_ \$

RECEIPT: **144120**

DATED: 11/4/24 BY: m millb





OREGON WATER RESOURCES DEPARTMENT  
TRANSFER REIMBURSEMENT AUTHORITY  
ESTIMATE APPLICATION



ORS 536.055 authorizes the Oregon Water Resources Department to expedite or enhance regulatory processes voluntarily requested under the agreement.

**Please contact Transfer Staff before submitting this request, as the application fee of \$125.00 per request is non-refundable.**

**Checks submitted for this application must be separate from Transfer fees.**

**The purpose of this application is to obtain estimates of the cost and time required to process a Transfer Application Request. There is a non-refundable application fee of \$125.00 per request.**

REQUEST	TYPE	FILE NUMBER
<input checked="" type="checkbox"/>	Transfer Application	Transfer Number 14538

	Applicant Information	Applicant's Representative/Contact
Name:	North Unit Irrigation District	
Address:	2024 NW Beech St	
	Madras, OR 97741	
Phone:	541.475.3625	
Fax:		
E-Mail Address:	jbaily@northunitid.com	

By signing this application, I understand:

- That upon receipt of my non-refundable application fee of **\$125.00**, OWRD will, within fourteen (14) days, notify me in writing of the estimate of costs and time frame for the expedited service.
- That this fee covers the reimbursement authority staff to evaluate and provide the estimate for processing of the request.
- That upon receiving the estimate, I may agree or decline to enter into a formal contract to pay the estimated cost in advance to initiate the expedited service.
- That an incomplete or inaccurate application may delay the process and increase the cost to process my request.
- That expedited processing does not guarantee a favorable review of my request.

I certify that I am the (check one):

☒ Applicant ☐ Applicant's Representative ☐ Other (Please specify) \_\_\_\_\_

Name: Josh Bailey

Signature: Joshua Bailey

Send completed Application and payment to:

Oregon Water Resources Department  
Transfer Reimbursement Authority Program  
725 Summer St. NE, Suite A  
Salem, OR 97301-1271

Received by OWRD

NOV 06 2024

Salem, OR

OWRD USE ONLY: Reimbursement Authority Number: R11-524-25



OREGON WATER RESOURCES DEPARTMENT  
TRANSFER REIMBURSEMENT AUTHORITY  
ESTIMATE APPLICATION



ORS 536.055 authorizes the Oregon Water Resources Department to expedite or enhance regulatory processes voluntarily requested under the agreement.

**Please contact Transfer Staff before submitting this request, as the application fee of \$125.00 per request is non-refundable.**

**Checks submitted for this application must be separate from Transfer fees.**

**The purpose of this application is to obtain estimates of the cost and time required to process a Transfer Application Request. There is a non-refundable application fee of \$125.00 per request.**

REQUEST	TYPE	FILE NUMBER
<input checked="" type="checkbox"/>	Transfer Application	Transfer Number

	Applicant Information	Applicant's Representative/Contact
Name:	Murray Perkins	
Address:	2082 NW First St	
	Grand OR	
Phone:	541 280 7586	
Fax:		
E-Mail Address:	MWPCONSTRUCTION@GMAIL.COM	

By signing this application, I understand:

Water Rights Cert # 72280 & #72282

- That upon receipt of my non-refundable application fee of \$125.00, OWRD will, within fourteen (14) days, notify me in writing of the estimate of costs and time frame for the expedited service.
- That this fee covers the reimbursement authority staff to evaluate and provide the estimate for processing of the request.
- That upon receiving the estimate, I may agree or decline to enter into a formal contract to pay the estimated cost in advance to initiate the expedited service.
- That an incomplete or inaccurate application may delay the process and increase the cost to process my request.
- That expedited processing does not guarantee a favorable review of my request.

I certify that I am the (check one):

☒ Applicant ☐ Applicant's Representative ☐ Other (Please specify) \_\_\_\_\_

Name: Murray Perkins

Signature:

Send completed Application and payment to:

Oregon Water Resources Department  
Transfer Reimbursement Authority Program  
725 Summer St. NE, Suite A  
Salem, OR 97301-1271

Received  
NOV 04 2024  
OWRD

OWRD USE ONLY: Reimbursement Authority Number: R11-\_\_\_\_\_-25



## Watermaster Review Form: Water Right Transfer



Oregon Water Resources Department  
725 Summer St NE, Suite A  
Salem, Oregon 97301-1266  
(503) 986-0900  
[www.oregon.gov/OWRD](http://www.oregon.gov/OWRD)

Transfer Application: T-14538

Review Due Date: 10/30/2024

Applicant Name: North Unit ID

Proposed Changes: ☒ POU ☐ POD ☐ POA ☐ USE ☐ OTHER

Reviewer(s): Giffin

Date of Review: 10/03/2024

1. Do you have evidence that the right has not been used in the last 5 years and that the presumption of forfeiture would not likely be rebuttable? ☐ Yes ☒ No If "Yes", attach evidence (e.g. dated aerial photo showing pavement or building on the land for >5 yrs.)
2. Is there a history of regulation on the source that serves this (or these) right(s) that has involved the transferred right(s) and downstream water rights? ☒ Yes ☐ No Generally characterize the frequency of any regulation or explain why regulation has not occurred:  
There are yearly curtailments from both the crooked river and deschutes river. These rights get about 25% natural flow for the year and rely upon stored water in Prineville reservoir and Wickiup reservoir.
3. Have headgate notices been issued for the source that serves the transferred right(s)?  
☐ Yes ☒ No ☐ Records not available.
4. In your estimation, after the proposed change, would distribution of water for the right(s) result in regulation of other water rights that would not have occurred if use under the original right(s) was/were maximized? ☐ Yes ☒ No If "Yes", explain:
5. In your estimation, if the proposed change is approved, are there upstream water rights that would be affected? ☐ Yes ☒ No If "Yes", describe how the rights would be affected and list the rights most affected:

6. Check here ☐ if it appears that downstream water rights benefit from return flows resulting from the current use of the transferred right(s)? If you check the box, generally characterize the locations where the return flows likely occur and list the water rights that benefit most:

☐ N/A

7. For POD changes and instream transfers, check here if there are channel losses between the old and new PODs or within the proposed instream reach? If you check the box, describe and, if possible, estimate the losses:

☒ N/A

8. For instream transfers that propose protection of a reach beyond the mouth of the source stream:

☒ N/A Would the quantity be measureable into the receiving stream consistent with OAR 690-077-0015(8)? ☐ Yes ☐ No

9. For POU changes: ☐ N/A Is it likely the original place of use would continue to receive water from the same source? ☐ Yes ☒ No If "Yes", explain:

10. For POU or USE changes: ☐ N/A In your best judgment, would use of the existing right at "full face value," result in the diversion of more water than can be used beneficially and without waste?

☐ Yes ☒ No If "Yes", explain:

11. For POU changes that involve micro-irrigation: ☒ N/A

- a. Has the applicant made changes (absent a transfer) to convert to micro-irrigation within the current place of use boundary of the water right proposed for transfer, and previously demonstrated to the Department through monitoring and site inspections by the Watermaster that the proposed transfer will not result in injury or enlargement?

☐ Yes ☐ No If "Yes", explain:



- b. Has a temporary transfer of this nature been previously filed and approved on the same lands (or portions thereof) as those lands involved in this transfer?

☐ Yes ☒ No If "Yes", answer the following:

- i. Were there any problems with more acres being irrigated (or wetted) than were authorized under the temporary transfer? ☐ Yes ☐ No If "Yes", explain:
- ii. Did the designated areas that were to remain dry (or not wetted) under the temporary transfer actually remain dry? ☐ Yes ☐ No If "No", explain:
- iii. Did the applicant comply with and meet all of the conditions of the temporary transfer? ☐ Yes ☐ No If "No", explain:
- iv. Do you have any other observations regarding the temporary transfer? ☐ Yes ☐ No If "Yes", describe:
- v. Did the applicant demonstrate to the Department through monitoring and site inspections by the Watermaster that neither injury nor enlargement occurred as a result of the temporary transfer? ☐ Yes ☐ No If "No", explain:

- c. To the best of your knowledge, if this transfer is approved, does it appear that:

- i. "Injury" will occur to other water rights that share the same source?

☐ Yes ☒ No If "Yes", explain:

- ii. "Enlargement" of the water right being transferred will occur?

☐ Yes ☒ No If "Yes", explain:

12. Are there other issues not identified through the above questions that should be considered in determining whether the change "can be effected without injury to other rights"?

☐ Yes ☒ No If "Yes", explain:

13. What alternatives may be available for addressing any issues identified above:

14. Do conditions need to be included in the transfer order to avoid enlargement of the right or injury to other rights? ☒ No ☐ Yes, as checked and provided below:

☐ For POU changes that involve micro-irrigation, provide the monitoring and reporting conditions necessary to prevent injury/enlargement:

☐ A Headgate should be required prior to diverting water.

☐ Measurement Devices for POD or POA: (if this condition is selected, also fill in the top sections of Page 4)

*a. Before water use may begin under this order, the water user shall install a **totalizing flow meter**\*, or, with prior approval of the Director, another suitable measuring device, ☐ at each point of diversion/appropriation (new and existing) OR at each new point of diversion/appropriation ☐ with the exception that water rights issued to the Bureau of Reclamation or an irrigation district (or similar entity) are not subject to this condition.*

*b. The water user shall maintain the meters or measuring devices in good working order.*

*c. The water user shall allow the Watermaster access to the meters or measuring devices; provided however, where the meters or measuring devices are located within a private structure, the Watermaster shall request access upon reasonable notice.*

☐ Reservoir water use measurement: (if this condition is selected, also fill in the top sections of Page 4)

*a. Before water use may begin under this order, the water user shall install **staff gages**\*, or, with prior approval of the Director, other suitable measuring devices, that measure the entire range and stage between empty and full in each reservoir. Staff gages shall be United States Geological Survey style.*

*b. Before water use may begin under this order, if the reservoir is located in channel, weirs or other suitable measuring devices must be installed upstream and downstream of the reservoir, and, an adjustable outlet valve must be installed. The water user shall maintain such devices in good working order. A written waiver may be obtained, if in the judgment of the Director, the installation of weirs or other suitable measuring devices, or the adjustable outlet valve, will provide no public benefit.*

\* The following alternative device(s) should be substituted for the bold, underlined device in the above selected condition:

☐

Weir

☐

Submerged Orifice

☐

Parshall Flume

☐

Flow Restrictor

☐

Other: \_\_\_\_

## Oregon Water Resources Department

### Measurement Condition Information for the Applicant

*(To be sent with the Draft Preliminary Determination or Final Order)*

Transfer #: T-

☐

In order to avoid enlargement of the right or injury to other rights, a \_\_\_\_\_ will  
be required to be installed prior to diversion of water, as a condition of this transfer:

☐

at each point of diversion/appropriation (new and existing) **OR**

☐

at each new point of diversion/appropriation.

For additional information, or to obtain approval of a different type of measurement device, the applicant should contact the area Watermaster:

Watermaster name:

District:

Address:

City/State/Zip:

Phone:

Email:

**Note:** If a device other than the one specified in the Preliminary Determination or Final Order is approved by the Watermaster, fill out and mail the form below to the Salem office.

\*\*\*\*\*

### Approval of an Alternate Measurement Device T- *(to be filled out after consultation with the applicant, or after a site visit)*

On behalf of the Director, I authorize use of the following suitable alternate measurement device:

---



---

\_\_\_\_\_  
Watermaster signature

\_\_\_\_\_  
District

\_\_\_\_\_  
Date

If this form is used for approval of an alternative measurement device, it must be mailed to:

Oregon Water Resources Department  
725 Summer Street NE, Suite A  
Salem, OR 97301-1266



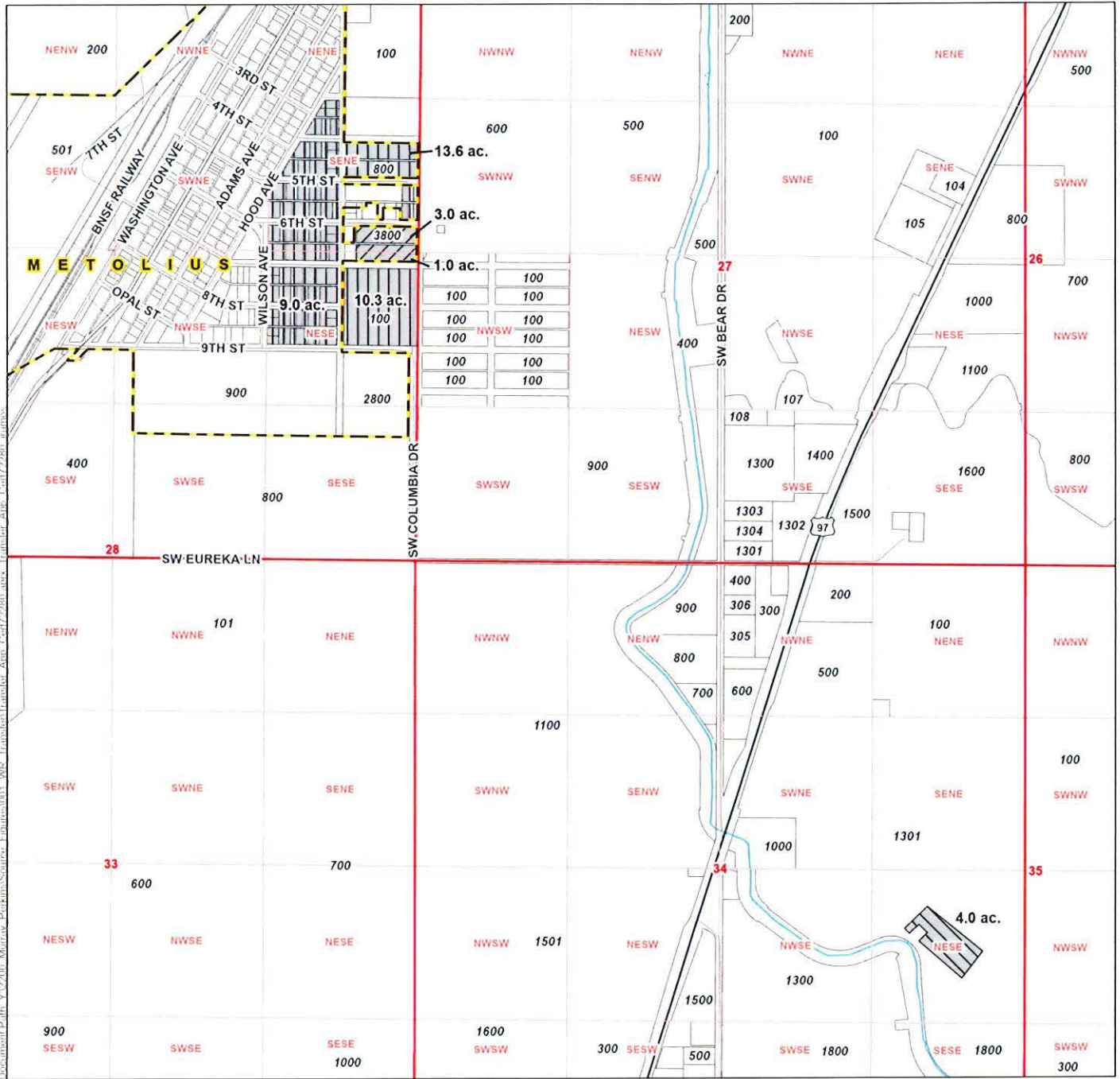

# LEGEND

Place of Use (POU), Cert. 72280, Primary Irrigation

- From Lands, 4.0 ac.
- To Lands, 4.0 ac.
- Remaining Lands, 32.9 ac.

## All Other Features

- City Boundary
- Tax Lot
- Major Road
- Railroad
- Watercourse

Received by OWRD

SEP 26 2024

Salem, OR

## CERTIFIED WATER RIGHTS EXAMINER STAMP

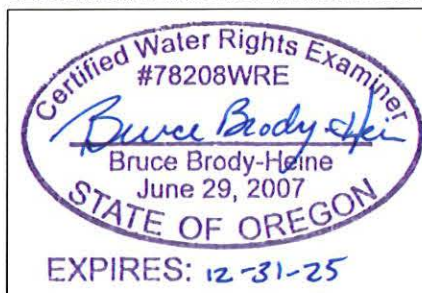

## Application for a Water Right Transfer in the Name of North Unit Irrigation District Authorized and Proposed Place of Use

Certificate 72280

Jefferson County  
Township 11 South, Range 13 East (W.M.)

## DISCLAIMER

This map was prepared for the purpose of identifying the location of a water right only and it is not intended to provide legal dimensions or location of property ownership lines.

Date: September 12, 2024  
Data Sources: BLM, ESRI, OWRD, USGS

14538 -

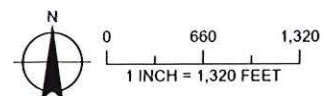

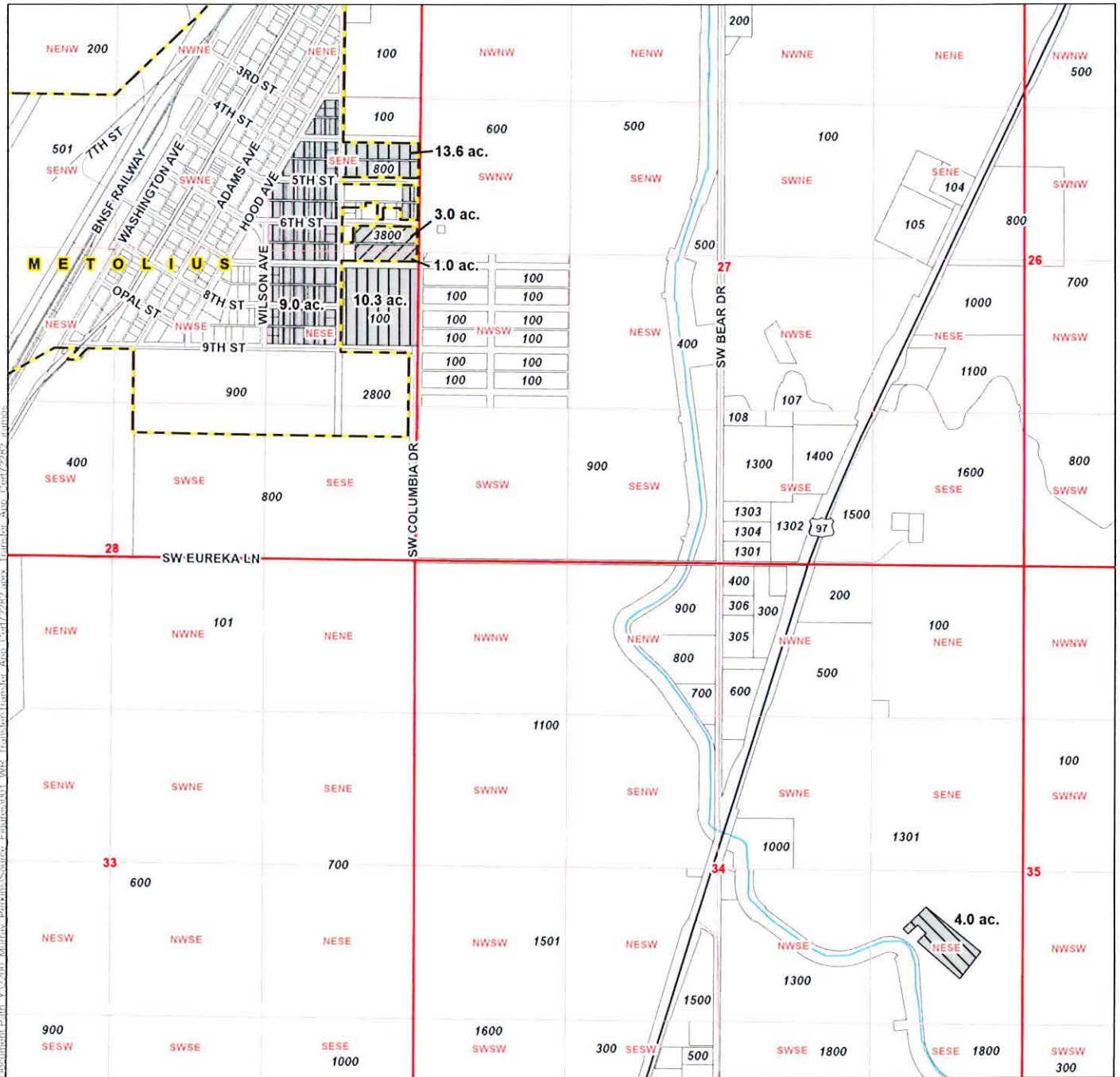

# LEGEND

Place of Use (POU), Cert. 72282,  
Supplemental Irrigation

From Lands, 4.0 ac.

To Lands, 4.0 ac.

Remaining Lands, 32.9 ac.

## All Other Features

City Boundary

Tax Lot

Major Road

Railroad

Watercourse

Received by OWRD

SEP 26 2024

Salem, OR

**Application for a Water Right Transfer  
in the Name of North Unit Irrigation District  
Authorized and Proposed Place of Use**

**Certificate 72282**

Jefferson County  
Township 11 South, Range 13 East (W.M.)

## CERTIFIED WATER RIGHTS EXAMINER STAMP

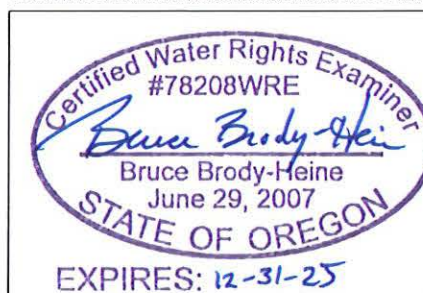

## DISCLAIMER

This map was prepared for the purpose of identifying the location of a water right only and it is not intended to provide legal dimensions or location of property ownership lines.

Date: September 12, 2024  
Data Sources: BLM, ESRI, OWRD, USGS

14538 -



0 660 1,320  
1 INCH = 1,320 FEET







# LEGEND

- Point of Diversion (POD)
- Tax Lot
- Watercourse

## Application for a Water Right Transfer in the Name of North Unit Irrigation District Authorized Point of Diversion

Certificate 72282

Received by OWRD

SEP 26 2024

Salem, OR

Deschutes County  
Township 14 South, Range 13 East (W.M.)

### CERTIFIED WATER RIGHTS EXAMINER STAMP

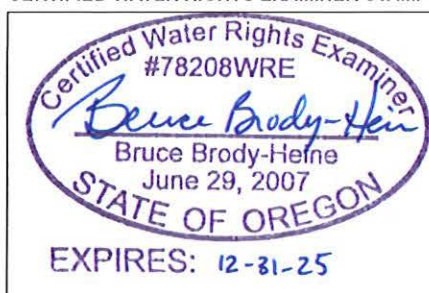

### LOCATION DESCRIPTION

**Crooked River POD**  
Located 590 feet North and 2,790 feet East from the W 1/4  
Corner of Section 13, Township 14 South, Range 13 East (W.M.)

**DISCLAIMER**  
This map was prepared for the purpose of  
identifying the location of a water right only and  
it is not intended to provide legal dimensions  
or location of property ownership lines.

Date: September 12, 2024  
Data Sources: BLM, ESRI, OWRD, USGS

14538 -

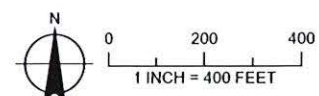



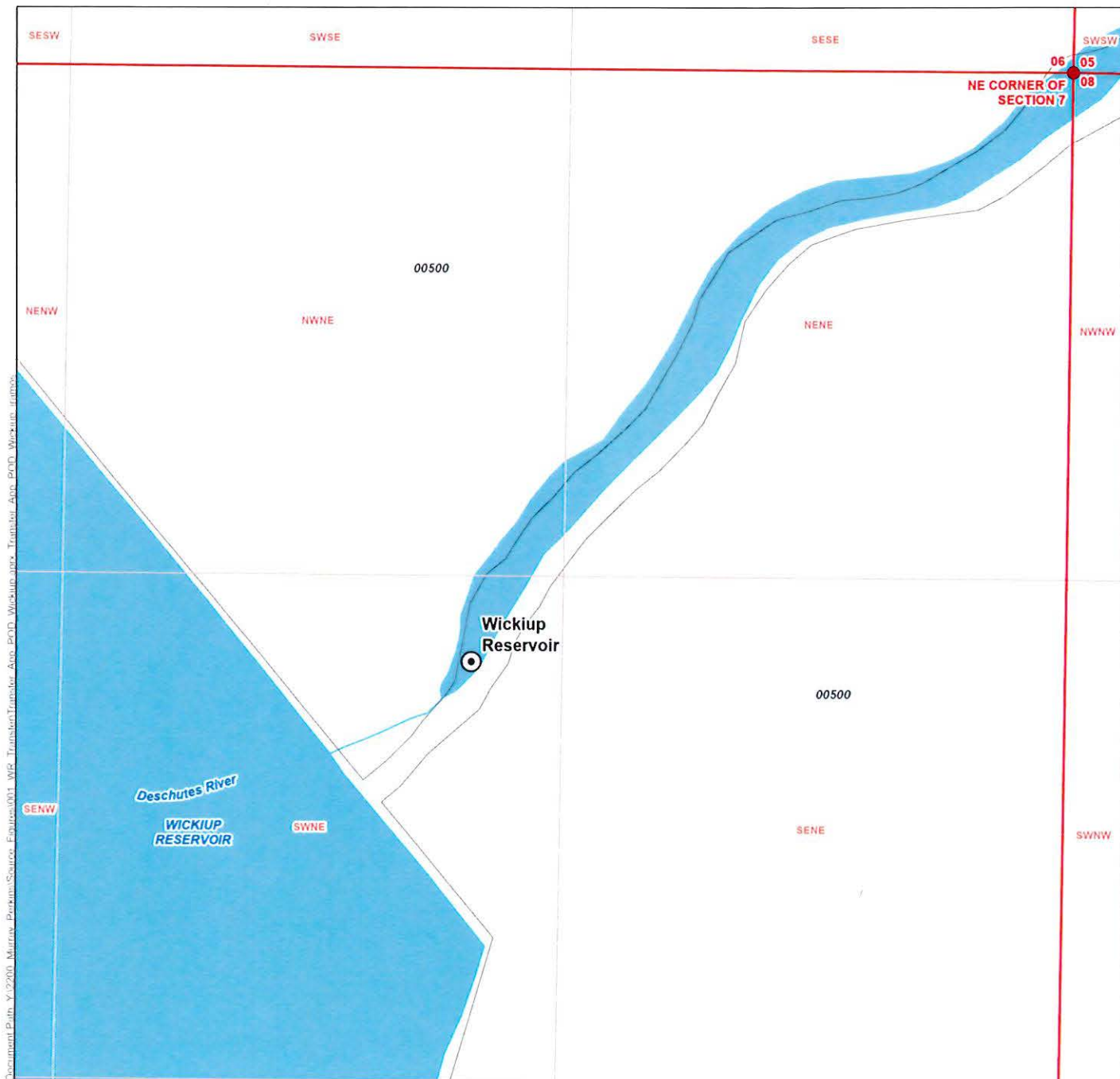

# LEGEND

- Point of Diversion (POD)
- Tax Lot
- Watercourse
- Waterbody

## Application for a Water Right Transfer in the Name of North Unit Irrigation District Authorized Point of Diversion

Certificate 72280

Deschutes County  
Township 12 South, Range 09 East (W.M.)

### CERTIFIED WATER RIGHTS EXAMINER STAMP



Received by OWRD  
SEP 26 2024  
Salem, OR

14538 -

### LOCATION DESCRIPTION

Wickiup Reservoir  
Located 1,530 feet South and 1,570 feet West from the NE  
Corner of Section 07, Township 12 South, Range 09 East (W.M.)

**DISCLAIMER**  
This map was prepared for the purpose of  
identifying the location of a water right only and  
it is not intended to provide legal dimensions  
or location of property ownership lines.

Date: September 12, 2024  
Data Sources: BLM, ESRI, OWRD, USGS

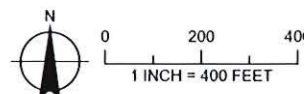

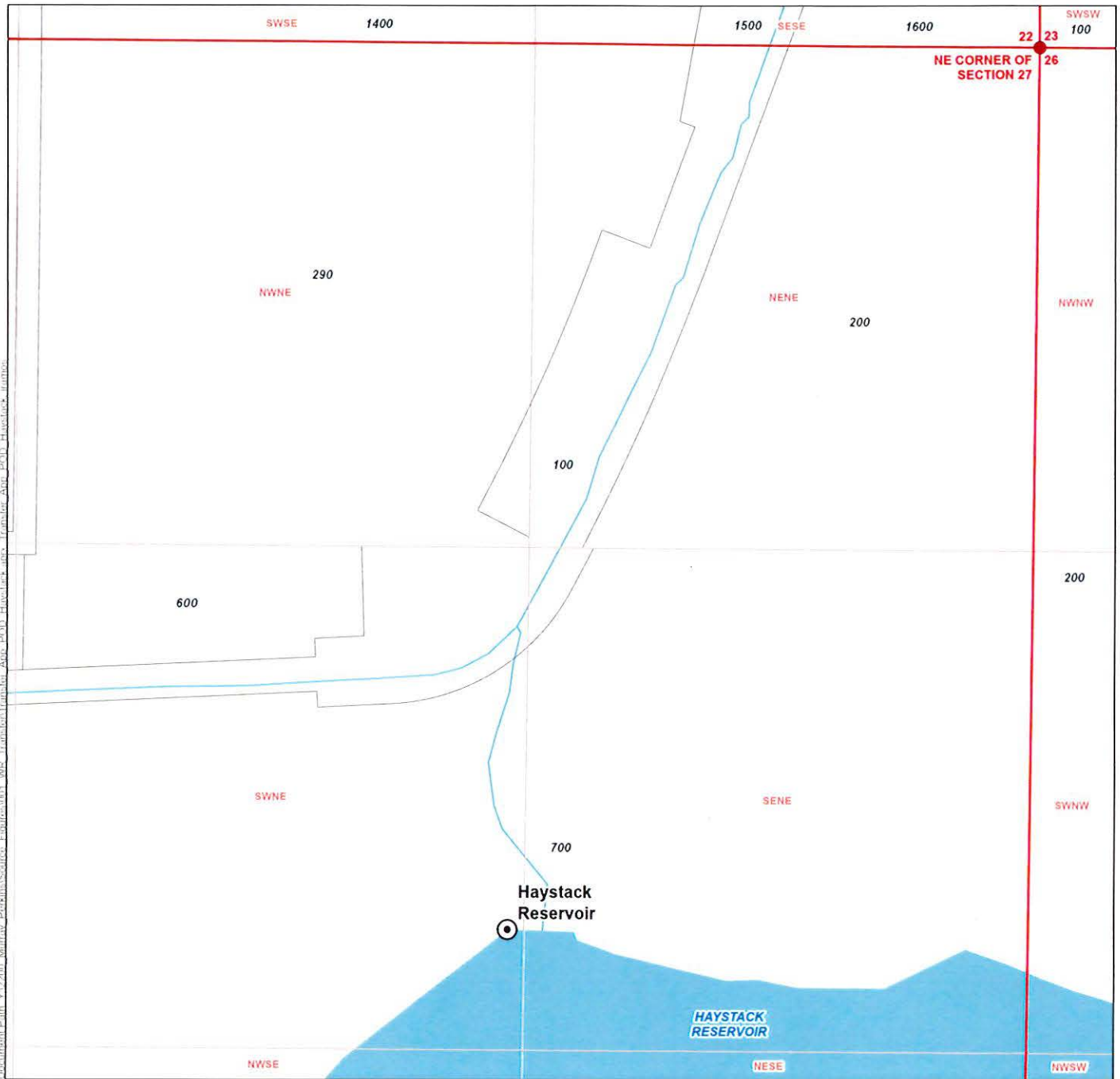

# LEGEND

- Point of Diversion (POD)
- Tax Lot
- Watercourse
- Waterbody

## Application for a Water Right Transfer in the Name of North Unit Irrigation District Authorized Point of Diversion

Certificate 72280

Received by OWRD

Jefferson County

SEP 26 2024

Township 12 South, Range 13 East (W.M.)

Salem, OR

### CERTIFIED WATER RIGHTS EXAMINER STAMP



### LOCATION DESCRIPTION

Haystack Reservoir  
Located 2,210 feet South and 1,395 feet West from the NE  
Corner of Section 27, Township 12 South, Range 13 East (W.M.)

14538 -

### DISCLAIMER

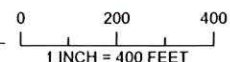

This map was prepared for the purpose of  
identifying the location of a water right only and  
it is not intended to provide legal dimensions  
or location of property ownership lines.

Date: September 17, 2024  
Data Sources: BLM, ESRI, OWRD, USGS

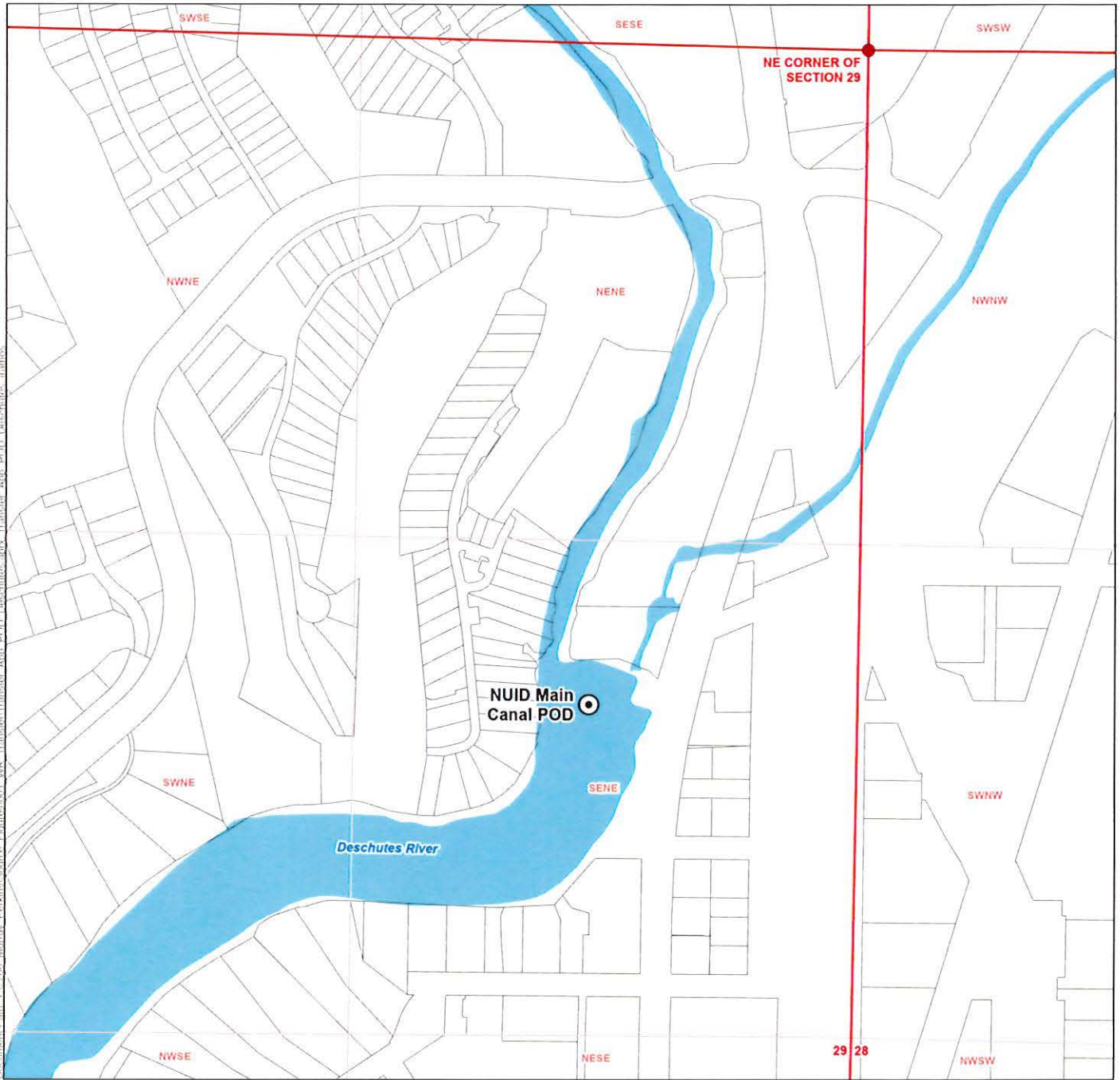



**LEGEND**

-  Point of Diversion (POD)
-  Tax Lot
-  Watercourse

**Application for a Water Right Transfer  
in the Name of North Unit Irrigation District  
Authorized Point of Diversion**

**Certificate 72280**

Received by OWRD

SEP 26 2024

Salem, OR

Deschutes County  
Township 17 South, Range 12 East (W.M.)

**CERTIFIED WATER RIGHTS EXAMINER STAMP**

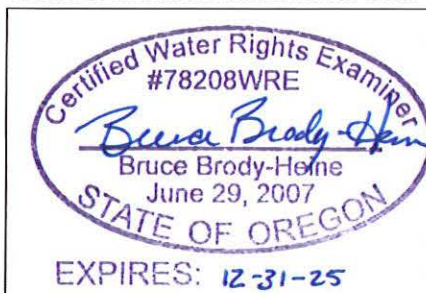

**LOCATION DESCRIPTION**

**NUID Main Canal POD**

Located 1,700 feet South and 730 feet West from the NE Corner of Section 29, Township 17 South, Range 12 East (W.M.)

14538 -

**DISCLAIMER**  
This map was prepared for the purpose of identifying the location of a water right only and it is not intended to provide legal dimensions or location of property ownership lines.

Date: September 17, 2024  
Data Sources: BLM, ESRI, OWRD, USGS



0 200 400  
1 INCH = 400 FEET





**STATE OF OREGON  
WATER RESOURCES DEPARTMENT**

725 Summer St. N.E. Ste. A

SALEM, OR 97301-4172

(503) 986-0900 / (503) 986-0904 (fax)

RECEIPT # **143880**

INVOICE # \_\_\_\_\_

RECEIVED FROM: Murray W. Perkins, LLC  
BY: DBA MWP Construction

APPLICATION	
PERMIT	
TRANSFER	<u>T-14538</u>

CASH: ☐ CHECK: # 243 OTHER: (IDENTIFY) ☐

TOTAL REC'D \$ 1,970.00

**1083 TREASURY 4170 WRD MISC CASH ACCT**

0407 COPIES	\$
OTHER: (IDENTIFY)	\$

0243 I/S Lease \_\_\_\_\_ 0244 Muni Water Mgmt. Plan \_\_\_\_\_ 0245 Cons. Water \_\_\_\_\_

**4270 WRD OPERATING ACCT**

**MISCELLANEOUS**

0407 COPY & TAPE FEES	\$
0410 RESEARCH FEES	\$
0408 MISC REVENUE: (IDENTIFY)	\$
TC162 DEPOSIT LIAB. (IDENTIFY)	\$
0240 EXTENSION OF TIME	\$

**WATER RIGHTS:**

0201 SURFACE WATER	EXAM FEE	0202	RECORD FEE
	\$		\$
0203 GROUND WATER	EXAM FEE	0204	RECORD FEE
	\$		\$

0205 TRANSFER	\$ <u>1,970.00</u>		
---------------	--------------------	--	--

**WELL CONSTRUCTION**

0218 WELL DRILL CONSTRUCTOR	EXAM FEE	0219	LICENSE FEE
	\$		\$
LANDOWNER'S PERMIT		0220	LICENSE FEE
			\$

OTHER (IDENTIFY) \_\_\_\_\_

**0536 TREASURY 0437 WELL CONST. START FEE**

0211 WELL CONST START FEE	\$	CARD#	
0210 MONITORING WELLS	\$	CARD#	

OTHER (IDENTIFY) \_\_\_\_\_

**0607 TREASURY 0467 HYDRO ACTIVITY LIC NUMBER**

0233 POWER LICENSE FEE (FW/WRD)		\$
0231 HYDRO LICENSE FEE (FW/WRD)		\$
HYDRO APPLICATION		\$

**TREASURY OTHER / RDX**

FUND \_\_\_\_\_

OBJ. CODE \_\_\_\_\_

DESCRIPTION \_\_\_\_\_

**RECEIVED  
OVER THE COUNTER**

\$ \_\_\_\_\_

RECEIPT: **143880**

DATED: 9-26-24 BY: mmalls



# Application for Permanent Water Right Transfer



Oregon Water Resources Department  
725 Summer Street NE, Suite A  
Salem, Oregon 97301-1266  
(503) 986-0900  
www.oregon.gov/OWRD

## Part 1 of 5 – Minimum Requirements Checklist

**This transfer application will be returned if Parts 1 through 5 and all required attachments are not completed and included.**

For questions, please call (503) 986-0900, and ask for Transfer Section.

Check all items included with this application. (N/A = Not Applicable)

- ☒ Part 1 – Completed Minimum Requirements Checklist.
- ☒ Part 2 – Completed Transfer Application Map Checklist. **See Attachment A**
- ☒ Part 3 – Application Fee, payable by check to the Oregon Water Resources Department, and completed Fee Worksheet, page 3. Try the new online fee calculator at:  
[http://apps.wrd.state.or.us/apps/misc/wrd\\_fee\\_calculator](http://apps.wrd.state.or.us/apps/misc/wrd_fee_calculator). Fee of \$1,970.00 enclosed.
- ☒ Part 4 – Completed Applicant Information and Signature.
- ☒ Part 5 – Information about Water Rights to be Transferred: **How many water rights are to be transferred? 2 List them here: Certificates 72280 and 72282 (See Attachment A)**  
Please include a separate Part 5 for each water right. (See instructions on page 6)  
**NOTE: A separate transfer application is required for each water right unless the criteria in OAR 690-380-3220 are met.**

Received by OWRD

### Attachments:

SEP 26 2024

Salem, OR

- ☒ Completed Transfer Application Map. **See Attachment B.**
- ☒ Completed Evidence of Use Affidavit and supporting documentation. **See Attachment C**
- ☒ ☐ N/A Affidavit(s) of Consent from Landowner(s) (if the applicant does not own the land the water right is on. **See attachment D**
- ☐ ☒ N/A Supplemental Form D – For water rights served by or issued in the name of an irrigation district. Complete when the transfer applicant is not the irrigation district.
- ☐ ☒ N/A Oregon Water Resources Department's Land Use Information Form with approval and signature from each local land use authority in which water is to be diverted, conveyed, and/or used. Not required if water is to be diverted, conveyed, and/or used only on federal lands or if all of the following apply: a) a change in place of use only, b) no structural changes, c) the use of water is for irrigation only, and d) the use is located within an irrigation district or an exclusive farm use zone. a) through d) all apply.
- ☐ ☒ N/A Water Well Report/Well Log for changes in point(s) of appropriation (well(s)) or additional point(s) of appropriation.
- ☐ ☒ N/A Geologist Report for a change from a surface water point of diversion to a ground water point of appropriation (well), if the proposed well is more than 500' from the surface water source and more than 1000' upstream or downstream from the point of diversion. See OAR 690-380-2130 for requirements and applicability.

### (For Staff Use Only)

#### WE ARE RETURNING YOUR APPLICATION FOR THE FOLLOWING REASON(S):

- |  |  |
|--|--|
| <input type="checkbox"/> Application fee not enclosed/insufficient | <input type="checkbox"/> Map not included or incomplete                  |
| <input type="checkbox"/> Land Use Form not enclosed or incomplete  | <input type="checkbox"/> Evidence of Use Form not enclosed or incomplete |
| <input type="checkbox"/> Additional signature(s) required          | <input type="checkbox"/> Part _____ is incomplete                        |

Other/Explanation \_\_\_\_\_

Staff: \_\_\_\_\_ 503- \_\_\_\_\_ Date: \_\_\_\_/\_\_\_\_/\_\_\_\_



## Part 2 of 5 – Transfer Application Map

Your transfer application will be returned if any of the map requirements listed below are not met.

Please be sure that the transfer application map you submit includes all the required items and matches the existing water right map. Check all boxes that apply.

- ☒ ☐ N/A Certified Water Right Examiner (CWRE) Stamp and Original Signature. For a list of CWREs, see [http://apps.wrd.state.or.us/apps/wr/cwre\\_license\\_view/](http://apps.wrd.state.or.us/apps/wr/cwre_license_view/). CWRE stamp and signature are not required for substitutions.
- ☒ N/A If **more than three** water rights are involved, separate maps are needed for each water right.
- ☒ Permanent quality printed with dark ink on good quality paper.
- ☒ The size of the map can be 8½ x 11 inches, 8½ x 14 inches, 11 x 17 inches, or up to 30 x 30 inches. For 30 x 30 inch maps, one extra copy is required.
- ☒ A north arrow, a legend, and scale.
- ☒ The scale of the map must be: 1 inch = 400 feet, 1 inch = 1,320 feet, the scale of the Final Proof/Claim of Beneficial Use Map (the map used when the permit was certificated), the scale of the county assessor map if the scale is not smaller than 1 inch = 1,320 feet, or a scale that has been pre-approved by the Department.
- ☒ Township, Range, Section, ¼ ¼, DLC, Government Lot, and other recognized public land survey lines.
- ☒ Tax lot boundaries (property lines) are required. Tax lot numbers are recommended.
- ☒ Major physical features including rivers and creeks showing direction of flow, lakes and reservoirs, roads, and railroads.
- ☒ Major water delivery system features from the point(s) of diversion/appropriation such as main pipelines, canals, and ditches.
- ☒ Existing place of use that includes separate hachuring for each water right, priority date, and use including number of acres in each quarter-quarter section, government lot, or in each quarter-quarter section as projected within government lots, donation land claims, or other recognized public land survey subdivisions. If less than the entirety of the water right is being changed, a separate hachuring is needed for lands left unchanged.
- ☒ ☐ N/A Proposed place of use that includes separate hachuring for each water right, priority date, and use including number of acres in each quarter-quarter section, government lot, or in each quarter-quarter section as projected within government lots, donation land claims, or other recognized public land survey subdivisions.
- ☒ Existing point(s) of diversion or well(s) with distance and bearing or coordinates from a recognized survey corner. This information can be found in your water right certificate or permit.
- ☐ ☒ N/A If you are proposing a change in point(s) of diversion or well(s), show the proposed location and label it clearly with distance and bearing or coordinates. If GPS coordinates are used, latitude-longitude coordinates may be expressed as either degrees-minutes-seconds with at least one digit after the decimal (example – 42°32'15.5") or degrees-decimal with five or more digits after the decimal (example – 42.53764°).

### Part 3 of 5 – Fee Worksheet

FEE WORKSHEET for PERMANENT TRANSFER (except Substitution)			
1	Base Fee (includes one type of change to one water right for up to 1 cfs)	1	\$1,360
	Types of change proposed: <input checked="" type="checkbox"/> Place of Use <input type="checkbox"/> Character of Use <input type="checkbox"/> Point of Diversion/Appropriation Number of above boxes checked = <u>1 (2a)</u> Subtract 1 from the number in line 2a = <u>0 (2b)</u> <i>If only one change, this will be 0</i>		
2	Multiply line 2b by \$1090 and enter »	2	0
	Number of water rights included in transfer <u>2 (3a)</u> Subtract 1 from the number in 3a above: <u>1 (3b)</u> <i>If only one water right this will be 0</i>		
3	Multiply line 3b by \$610 and enter »	3	\$610
	Do you propose to add or change a well, or change from a surface water POD to a well? <input checked="" type="checkbox"/> No: enter 0 <input type="checkbox"/> Yes: enter \$480 for the 1 <sup>st</sup> well to be added or changed _____ (4a)  Do you propose to add or change additional wells? <input checked="" type="checkbox"/> No: enter 0 <input type="checkbox"/> Yes: multiply the number of additional wells by \$410 _____ (4b)		
4	Add line 4a to line 4b and enter »	4	0
	Do you propose to change the place of use or character of use? <input type="checkbox"/> No: enter 0 on line 5 <input checked="" type="checkbox"/> Yes: enter the cfs for the portions of the rights to be transferred (see below*): <u>0.10 (5a)</u> Subtract 1.0 from the number in 5a above: <u>0 (5b)</u> If 5b is 0 or less, enter 0 on line 5 » If 5b is greater than 0, round up to the nearest whole number: _____ (5c) and multiply 5c by \$410, then enter on line 5 »		
5		5	0
6	Add entries on lines 1 through 5 above » » » » » » » » » » Subtotal:	6	\$1,970
	Is this transfer: <input type="checkbox"/> necessary to complete a project funded by the Oregon Watershed Enhancement Board (OWEB) under ORS 541.932? <input type="checkbox"/> endorsed in writing by ODFW as a change that will result in a net benefit to fish and wildlife habitat? If one or more boxes is checked, multiply line 6 by 0.5 and enter on line 7 »		
7	If no box is applicable, enter 0 on line 7 »	7	0
8	Subtract line 7 from line 6 » <b>Transfer Fee:</b>	8	\$1,970

\*Example for Line 5a calculation to transfer 45.0 acres of Primary Certificate 12345 (total 1.25 cfs for 100 acres) and 45.0 acres of Supplemental Certificate 87654 (1/80 cfs per acre) on the same land:

1. For irrigation calculate cfs for each water right involved as follows:
  - a. Divide total authorized cfs by total acres in the water right (for C12345,  $1.25 \text{ cfs} \div 100 \text{ ac}$ ); then multiply by the number of acres to be transferred to get the transfer cfs ( $\times 45 \text{ ac} = 0.56 \text{ cfs}$ ).
  - b. If the water right certificate does not list total cfs, but identifies the allowable use as  $1/40$  or  $1/80$  of a cfs per acre; multiply number of acres proposed for change by either  $0.025$  ( $1/40$ ) or  $0.0125$  ( $1/80$ ). (For C87654,  $45.0 \text{ ac} \times 0.0125 \text{ cfs/ac} = 0.56 \text{ cfs}$ )
2. Add cfs for the portions of water rights on all the land included in the transfer; however **do not count cfs for supplemental rights on acreage for which you have already calculated the cfs fee for the primary right on the same land**. The fee should be assessed only once for each "on the ground" acre included in the transfer. (In this example, blank 5a would be only  $0.56 \text{ cfs}$ , since both rights serve the same  $45.0$  acres. Blank 5b would be  $0$  and Line 5 would then also become  $0$ ).

FEE WORKSHEET for SUBSTITUTION			
1	Base Fee (includes change to one well)	1	\$990.00
	Number of wells included in substitution _____ (2a) Subtract 1 from the number in 2a above: _____ (2b) <i>If only one well this will be 0</i>		
2	Multiply line 2b by \$480 and enter » » » » » » » » » » » » » » » »	2	
3	Add entries on lines 1 through 2 above » » » » » » <b>Fee for Substitution:</b>	3	0

## Part 4 of 5 – Applicant Information and Signature

### Applicant Information

APPLICANT/BUSINESS NAME <b>North Unit Irrigation Unit Atten: Josh Bailey</b>			PHONE NO. <b>541-475-3625</b>	ADDITIONAL CONTACT NO. <b>541-475-3625</b>
ADDRESS <b>2024 NW BEECH STREET</b>				FAX NO.
CITY <b>MADRAS</b>	STATE <b>OR</b>	ZIP <b>97741</b>	E-MAIL <b>jbailey@northunitid.com</b>	
BY PROVIDING AN E-MAIL ADDRESS, CONSENT IS GIVEN TO RECEIVE ALL THE CORRESPONDENCE FROM THE DEPARTMENT ELECTRONICALLY. COPIES OF THE FINAL ORDER DOCUMENTS WILL ALSO BE MAILED.				

**Agent Information** – The agent is authorized to represent the applicant in all matters relating to this application.

AGENT/BUSINESS NAME <b>GSI Water Solutions, Inc. Atten: Kyle Gorman</b>			PHONE NO. <b>541-279-9093</b>	ADDITIONAL CONTACT NO.
ADDRESS <b>147 SW Shevlin Hixon Drive, Suite 201</b>				FAX NO.
CITY <b>Bend</b>	STATE <b>OR</b>	ZIP <b>97702</b>	E-MAIL <b>kgorman@gsiws.com</b>	
BY PROVIDING AN E-MAIL ADDRESS, CONSENT IS GIVEN TO RECEIVE ALL CORRESPONDENCE FROM THE DEPARTMENT ELECTRONICALLY. COPIES OF THE FINAL ORDER DOCUMENTS WILL ALSO BE MAILED.				

Explain in your own words what you propose to accomplish with this transfer application, and why:  
**North Unit Irrigation District is requesting to change the authorized place of use for a 4-acre portion of Certificate 72280 (for irrigation purposes), and a 4- acre portion of Certificate 72282 (for supplemental irrigation). The rights are held by North Unit Irrigation District (NUID). The authorized place of use is outside the NUID boundary and proposed place of use is located inside the NUID boundary.**

### Check One Box

- ☒ By signing this application, I understand that, upon receipt of the draft preliminary determination and prior to Department approval of the transfer, I will be required to provide landownership information and evidence that I am authorized to pursue the transfer as identified in OAR 690-380-4010(5); **OR**
- ☐ I affirm the applicant is a municipality as defined in ORS 540.510(3)(b) and that the right is in the name of the municipality or a predecessor; **OR**
- ☐ I affirm the applicant is an entity with the authority to condemn property and is acquiring by condemnation the property to which the water right proposed for transfer is appurtenant and have supporting documentation.

Received by OWRD

SEP 26 2024

Salem, OR

14538 -



By my signature below, I confirm that I understand:

- Prior to Department approval of the transfer application, I may be required to submit payment to the Department for publication of a notice in a newspaper with general circulation in the area where the water right is located, once per week for two consecutive weeks. If more than one qualifying newspaper is available, I suggest publishing the notice in the following newspaper: **Madras Pioneer.**
- Amendments to the application may only be made in response to the Department's Draft Preliminary Determination (DPD). The applicant will have a period of at least 30 days to amend the application to address any issues identified by the Department in the DPD, or to withdraw the application. Note that amendments may be subject to additional fees, pursuant to ORS 536.050.
- Failure to complete an approved change in place of use and/or change in character of use, will result in loss of the water right (OAR 690-380-6010).
- Refunds may only be granted upon request and, as set forth in ORS 536.050(4)(a), if the Director determines that a refund of all or part of a fee is appropriate in the interests of fairness to the public or necessary to correct an error of the Department.

I (we) affirm that the information contained in this application is true and accurate.

  
Applicant signature

**Josh Bailey, Manager NUID**  
Print Name (and Title if applicable)

**9/24/2024**  
Date

Applicant signature

Print Name (and Title if applicable)

Date

Is the applicant the sole owner of the land on which the water right, or portion thereof, proposed for transfer is located? ☐ Yes ☒ No **See Attachment D for Affidavit of Consent from Landowner**

*\*If NO, include signatures of all deeded landowners (and mailing and/or e-mail addresses if different than the applicant's) or attach affidavits of consent (and mailing and/or e-mail addresses) from all landowners or individuals/entities to which the water right(s) were conveyed.*

Check the following boxes that apply:

- ☐ The applicant is responsible for completion of change(s). Notices and correspondence should continue to be sent to the applicant.
- ☐ The receiving landowner will be responsible for completing the proposed change(s) after the final order is issued. Copies of notices and correspondence should be sent to this landowner.
- ☒ Both the receiving landowner and applicant will be responsible for completion of change(s). Copies of notices and correspondence should be sent to this landowner and the applicant.

At this time, are the lands in this transfer application in the process of being sold? ☐ Yes ☒ No

If YES, and you know who the new landowner will be, please complete the receiving landowner information table below. If you do not know who the new landowner will be, then a request for assignment will have to be filed for at a later date.

If a property sells, the certificated water right(s) located on the land belong to the new owner, unless a sale agreement or other document states otherwise. For more information see:

[https://www.oregon.gov/owrd/WRDFormsPDF/Transfer\\_Property\\_Transactions.pdf](https://www.oregon.gov/owrd/WRDFormsPDF/Transfer_Property_Transactions.pdf)

Received by OWRD  
SEP 26 2024

RECEIVING LANDOWNER NAME <b>KIM LEE</b>			PHONE NO. <b>N/A</b>	ADDITIONAL CONTACT NO. <b>OREGON, OR</b>
ADDRESS <b>16 A STREET</b>			FAX NO.	
CITY <b>MADRAS</b>	STATE <b>OR</b>	ZIP <b>97741</b>	E-MAIL <b>N/A</b>	
Describe any special ownership circumstances:				
The confirming Certificate shall be issued in the name of: <input checked="" type="checkbox"/> Applicant <input type="checkbox"/> Receiving Landowner				

☒ Check here if any of the water rights proposed for transfer are or will be located within or served by an irrigation or other water district. (Tip: Complete and attach Supplemental Form D.) Not necessary. North Unit Irrigation District is the applicant.

IRRIGATION DISTRICT NAME <b>North Unit Irrigation District</b>	ADDRESS <b>2024 Beech Street</b>	
CITY <b>Madras</b>	STATE <b>OR</b>	ZIP <b>97741</b>

☒ Check here if water for any of the rights supplied under a water service agreement or other contract for stored water with a federal agency or other entity.

ENTITY NAME	ADDRESS	
CITY	STATE	ZIP

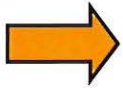

To meet State Land Use Consistency Requirements, you must list all county, city, municipal corporation, or tribal governments within whose jurisdiction water will be diverted, conveyed or used. The land use information form is not necessary as the application meets all the requirements listed above in Part 1.

ENTITY NAME <b>Jefferson County</b>	ADDRESS <b>85 SE D St.</b>	
CITY <b>Madras</b>	STATE <b>OR</b>	ZIP <b>97741</b>

Received by OWRD

SEP 26 2024

Salem, OR

SEP 26 2024

## Part 5 of 5 – Water Right Information

Salem, OR

Please use a separate Part 5 for each water right being changed. See instructions on page 6, to copy and paste additional Part 5s, or to add additional rows to tables within the form.

CERTIFICATE # **72280**

**Description of Water Delivery System** System capacity: **1,100** cubic feet per second (cfs)

Describe the current water delivery system or the system that was in place at some time within the last five years. Include information on the pumps, canals, pipelines, and sprinklers used to divert, convey, and apply the water at the authorized place of use. North Unit Irrigation District diverts water into a main canal in Bend that conveys water by gravity north, approximately 26 miles where it crosses the Crooked River in an enclosed box flume to the fields and farms in Jefferson County. The main canal provides deliveries to individual patrons between the Crooked River and Haystack Reservoir, a re-regulating reservoir. The northern portion of the district is served by water from Deschutes River and Haystack Reservoir, through additional main canal and laterals throughout the irrigation district boundary. The property was irrigated by delivery from the NUID 51 lateral, where it was pumped into a wheel-line sprinkler system.

**Table 1. Location of Authorized and Proposed Point(s) of Diversion (POD) or Appropriation (POA)**

(Note: If the POD/POA name is not specified on the certificate, assign it a name or number here.)

POD/POA Name or Number	Is this POD/POA Authorized on the Certificate or Is it Proposed?	If POA, OWRD Well Log ID# (or Well ID Tag # L- )	Twp	Rng	Sec	¼ ¼	Tax Lot, DLC or Gov't Lot	Measured Distances (from a recognized survey corner)
Deschutes River (NUID Main Canal POD)	<input checked="" type="checkbox"/> Authorized <input type="checkbox"/> Proposed	N/A	17 S	12 E	29	SE NE	N/A	1700 Feet South and 730 feet W from NE corner of section 29
Wickiup Reservoir	<input checked="" type="checkbox"/> Authorized <input type="checkbox"/> Proposed	N/A	22 S	9 E	7	SW NE	N/A	N/A
Haystack Reservoir	<input checked="" type="checkbox"/> Authorized <input type="checkbox"/> Proposed	N/A	12 S	13 E	27	SW NE	TL 700	N/A

Check all type(s) of change(s) proposed below (change "CODES" are provided in parentheses):

- |  |   |
|--|---|
| <input checked="" type="checkbox"/> Place of Use (POU)                 | <input type="checkbox"/> Supplemental Use to Primary Use (S to P) |
| <input type="checkbox"/> Character of Use (USE)                        | <input type="checkbox"/> Point of Appropriation/Well (POA)        |
| <input type="checkbox"/> Point of Diversion (POD)                      | <input type="checkbox"/> Additional Point of Appropriation (APOA) |
| <input type="checkbox"/> Additional Point of Diversion (APOD)          | <input type="checkbox"/> Substitution (SUB)                       |
| <input type="checkbox"/> Surface Water POD to Ground Water POA (SW/GW) | <input type="checkbox"/> Government Action POD (GOV)              |

Will all of the proposed changes affect the entire water right?

- ☐ Yes Complete only the Proposed ("to" or "on" lands) section of Table 2 on the next page. Use the "CODES" listed above to describe the proposed changes.
- ☒ No Complete all of Table 2 to describe the portion of the water right to be changed.



Please use and attach additional pages of Table 2 as needed.  
See page 6 for instructions.

Do you have questions about how to fill-out the tables?  
Contact the Department at 503-986-0900 and ask for Transfer Staff.

**Table 2. Description of Changes to Water Right Certificate # 72280**

List the change proposed for the acreage in each ¼ ¼. If more than one change is proposed, specify the acreage associated with each change.  
If there is more than one POD/POA involved in the proposed changes, specify the acreage associated with each POD/POA.

AUTHORIZED (the "from" or "off" lands) The listing that appears on the certificate BEFORE PROPOSED CHANGES List only that part or portion of the water right that will be changed.											Proposed Changes (see "CODES" from previous page)	PROPOSED (the "to" or "on" lands) The listing as it would appear AFTER PROPOSED CHANGES are made.															
Twp	Rng	Sec	¼ ¼	Tax Lot	Gvt Lot or DLC	Acres	Type of USE listed on Certificate	POD(s) or POA(s) (name or number from Table 1)	Priority Date	Twp		Rng	Sec	¼ ¼	Tax Lot	Gvt Lot or DLC	Acres	New Type of USE	POD(s)/ POA(s) to be used (from Table 1)	Priority Date							
EXAMPLE																											
2	S	9	E	15	NE	NW	100		15.0	Irrigation	POD #1 POD #2	1901	POU/POD	2	S	9	E	1	NW	NW	500	1	10.0		POD #5	1901	
														2	S	9	E	2	SW	NW	500		5.0		POD #6	1901	
11	S	13	E	28	NE	SE	3800	-	1.0	Irrigation	Deschutes R (NUID Main Canal POD), Wickiup Res., Haystack Res.	2/28/1913	POU	11	S	13	E	34	NE	SE	1301	-	4.0	Irrigation	Deschutes R (NUID Main Canal POD), Wickiup Res., Haystack Res.	2/28/1913	
11	S	13	E	28	SE	NE	3800	-	3.0				POU														
TOTAL ACRES:									4.0					TOTAL ACRES:									4.0				

Additional remarks:\_\_\_\_\_.

Received by OWRD

SEP 26 2024

Salem, OR



**For Place of Use or Character of Use Changes**

Are there other water right certificates, water use permits or ground water registrations associated with the "from" or the "to" lands? ☒ Yes ☐ No

If YES, list the certificate, water use permit, or ground water registration numbers: **Certificate 72282 is supplemental to 72280 and is included in this application. These lands have an associated supplemental Permit, S-55394, but due to it being the subject of current litigation, the District's preference is to address it at a future time after litigation has been resolved.**



Pursuant to ORS 540.510, any "layered" water use such as an irrigation right that is supplemental to a primary right proposed for transfer must be included in the transfer or be cancelled. Any change to a ground water registration must be filed separately in a ground water registration modification application.

**For Substitution** (ground water supplemental irrigation will be substituted for surface water primary irrigation)

Ground water supplemental Permit or Certificate # N/A;

Surface water primary Certificate # N/A.

Received by OWRD

SEP 26 2024

**For a change from Supplemental Irrigation Use to Primary Irrigation Use**

Identify the primary certificate to be cancelled. Certificate # N/A

Salem, OR

**For a change in point(s) of appropriation (well(s)) or additional point(s) of appropriation: N/A**

- ☐ Well log(s) are attached for each authorized and proposed well(s) that are clearly labeled and associated with the corresponding well(s) in Table 1 above and on the accompanying application map.

**Tip:** You may search for well logs on the Department's web page at:

[http://apps.wrd.state.or.us/apps/gw/well\\_log/Default.aspx](http://apps.wrd.state.or.us/apps/gw/well_log/Default.aspx)

**AND/OR**

- ☐ Describe the construction of the authorized and proposed well(s) in Table 3 for any wells that do not have a well log. For *proposed wells not yet constructed or built*, provide "a best estimate" for each requested information element in the table. The Department recommends you consult a licensed well driller, geologist, or certified water right examiner to assist with assembling the information necessary to complete Table 3.

**Table 3. Construction of Point(s) of Appropriation**

Any well(s) in this listing must be clearly tied to corresponding well(s) described in Table 1 and shown on the accompanying application map. Failure to provide the information will delay the processing of your transfer application until it is received. The information is necessary for the department to assess whether the proposed well(s) will access the same source aquifer as the authorized point(s) of appropriation (POA). The Department is prohibited by law from approving POA changes that do not access the same source aquifer.

Proposed or Authorized POA Name or Number	Is well already built? (Yes or No)	If an existing well: OWRD Well ID Tag No. L-___	Total well depth	Casing Diameter	Casing Intervals (feet)	Seal depth(s) (intervals)	Perforated or screened intervals (in feet)	Static water level of completed well (in feet)	Source aquifer (sand, gravel, basalt, etc.)	Well-specific rate (cfs or gpm). If less than full rate of water right
N/A										

## Part 5 of 5 – Water Right Information

CERTIFICATE # 72282

### Description of Water Delivery System

System capacity: 200 cubic feet per second (cfs)

Describe the current water delivery system or the system that was in place at some time within the last five years. Include information on the pumps, canals, pipelines, and sprinklers used to divert, convey, and apply the water at the authorized place of use. North Unit Irrigation District pumps water from the Crooked River at RM 27.6 through 9 – 400 hp vertical turbine pumps into the main canal which carries water to the district lands and Haystack Reservoir. The property was irrigated by delivery from the NUID 51 lateral, where it was pumped into a wheel-line sprinkler system.

**Table 1. Location of Authorized and Proposed Point(s) of Diversion (POD) or Appropriation (POA)**

(Note: If the POD/POA name is not specified on the certificate, assign it a name or number here.)

POD/POA Name or Number	Is this POD/POA Authorized on the Certificate or Is it Proposed?	If POA, OWRD Well Log ID# (or Well ID Tag # L-___)	Twp	Rng	Sec	¼ ¼	Tax Lot, DLC or Gov't Lot	Measured Distances (from a recognized survey corner)
Crooked River POD	<input checked="" type="checkbox"/> Authorized <input type="checkbox"/> Proposed	N/A	14 S	13 E	13	SW NE	TL 600	590 Feet N and 2790 feet E from the W corner of section 13

Check all type(s) of change(s) proposed below (change “CODES” are provided in parentheses):

- |  |   |
|--|---|
| <input checked="" type="checkbox"/> Place of Use (POU)                 | <input type="checkbox"/> Supplemental Use to Primary Use (S to P) |
| <input type="checkbox"/> Character of Use (USE)                        | <input type="checkbox"/> Point of Appropriation/Well (POA)        |
| <input type="checkbox"/> Point of Diversion (POD)                      | <input type="checkbox"/> Additional Point of Appropriation (APOA) |
| <input type="checkbox"/> Additional Point of Diversion (APOD)          | <input type="checkbox"/> Substitution (SUB)                       |
| <input type="checkbox"/> Surface Water POD to Ground Water POA (SW/GW) | <input type="checkbox"/> Government Action POD (GOV)              |

Will all of the proposed changes affect the entire water right?

- ☐ Yes Complete only the Proposed (“to” or “on” lands) section of Table 2 on the next page. Use the “CODES” listed above to describe the proposed changes.
- ☒ No Complete all of Table 2 to describe the portion of the water right to be changed.

Received by OWRD

SEP 26 2024

Salem, OR

Please use and attach additional pages of Table 2 as needed.  
See page 6 for instructions.

Do you have questions about how to fill-out the tables?  
Contact the Department at 503-986-0900 and ask for Transfer Staff.

**Table 2. Description of Changes to Water Right Certificate # 72282**

List the change proposed for the acreage in each ¼ ¼. If more than one change is proposed, specify the acreage associated with each change.  
If there is more than one POD/POA involved in the proposed changes, specify the acreage associated with each POD/POA.

AUTHORIZED (the "from" or "off" lands) The listing that appears on the certificate BEFORE PROPOSED CHANGES List only that part or portion of the water right that will be changed.													Proposed Changes (see "CODES" from previous page)	PROPOSED (the "to" or "on" lands) The listing as it would appear AFTER PROPOSED CHANGES are made.													
Twp	Rng	Sec	¼ ¼	Tax Lot	Gvt Lot or DLC	Acres	Type of USE listed on Certificate	POD(s) or POA(s) (name or number from Table 1)	Priority Date	Twp	Rng	Sec		¼ ¼	Tax Lot	Gvt Lot or DLC	Acres	New Type of USE	POD(s)/ POA(s) to be used (from Table 1)	Priority Date							
EXAMPLE																											
2	S	9	E	15	NE	NW	100		15.0	Irrigation	POD #1 POD #2	1901	POU/POD	2	S	9	E	1	NW	NW	500	1	10.0		POD #5	1901	
														2	S	9	E	2	SW	NW	500		5.0		POD #6	1901	
11	S	13	E	28	NE	SE	3800	-	1.0	Supplemental Irrigation	Crooked River POD	6/23/1955	POU	11	S	13	E	34	NE	SE	1301	-	4.0	Supplemental Irrigation	Crooked River POD	6/23/1955	
11	S	13	E	28	SE	NE	3800	-	3.0																		
TOTAL ACRES:									4.0	TOTAL ACRES:														4.0			

Received by OWRD

SEP 26 2024

Salem, OR



**For Place of Use or Character of Use Changes**

Are there other water right certificates, water use permits or ground water registrations associated with the "from" or the "to" lands? ☒ Yes ☐ No

If YES, list the certificate, water use permit, or ground water registration numbers: Certificate 72280 is included in this application. These lands have an associated supplemental Permit, S-55394, but due to it being the subject of current litigation, the District's preference is to address it at a future time after litigation has been resolved.



Pursuant to ORS 540.510, any "layered" water use such as an irrigation right that is supplemental to a primary right proposed for transfer must be included in the transfer or be cancelled. Any change to a ground water registration must be filed separately in a ground water registration modification application.

**For Substitution** (ground water supplemental irrigation will be substituted for surface water primary irrigation)

Ground water supplemental Permit or Certificate # N/A;

Surface water primary Certificate # N/A.

**For a change from Supplemental Irrigation Use to Primary Irrigation Use**

Identify the primary certificate to be cancelled. Certificate # N/A

**For a change in point(s) of appropriation (well(s)) or additional point(s) of appropriation: N/A**

- ☐ Well log(s) are attached for each authorized and proposed well(s) that are clearly labeled and associated with the corresponding well(s) in Table 1 above and on the accompanying application map.

Tip: You may search for well logs on the Department's web page at:

[http://apps.wrd.state.or.us/apps/gw/well\\_log/Default.aspx](http://apps.wrd.state.or.us/apps/gw/well_log/Default.aspx)

**AND/OR**

- ☐ Describe the construction of the authorized and proposed well(s) in Table 3 for any wells that do not have a well log. For *proposed wells not yet constructed or built*, provide "a best estimate" for each requested information element in the table. The Department recommends you consult a licensed well driller, geologist, or certified water right examiner to assist with assembling the information necessary to complete Table 3.

Proposed or Authorized POA Name or Number	Is well already built? (Yes or No)	If an existing well: OWRD Well ID Tag No. L-___	Total well depth	Casing Diameter	Casing Intervals (feet)	Seal depth(s) (intervals)	Perforated or screened intervals (in feet)	Static water level of completed well (in feet)	Source aquifer (sand, gravel, basalt, etc.)	Well-specific rate (cfs or gpm). If less than full rate of water right
N/A										

Received by OWRD

SEP 26 2024

Salem, OR

14538 -

STATE OF OREGON  
COUNTY OF JEFFERSON  
CERTIFICATE OF WATER RIGHT

THIS CERTIFICATE ISSUED TO

NORTH UNIT IRRIGATION DISTRICT  
2024 NW BEACH STREET  
MADRAS, OREGON 97741

confirms the right to use the waters of DESCHUTES RIVER, WICKIUP RESERVOIR constructed under Permit R-1677, and HAYSTACK RESERVOIR constructed under Permit R-1754, tributaries of the COLUMBIA RIVER, for IRRIGATION of 133.9 ACRES.

This right was perfected under Permit 23196. The date of priority is February 28, 1913. The amount of water to which this right is entitled is limited to an amount of water actually beneficially used and shall not exceed 3.35 CUBIC FOOT PER SECOND, or its equivalent in case of rotation. The amount of water to which this right is entitled is further limited to the combined total amount of water for all other rights perfected under Permit 23196 which shall not exceed 1,101.0 CUBIC FOOT PER SECOND. The amount of water will be measured at the points of diversion from the sources.

The points of diversion are located as follows:

Deschutes River - SE  $\frac{1}{4}$  NE  $\frac{1}{4}$ , SECTION 29, TOWNSHIP 17 SOUTH, RANGE 12 EAST, W.M.; 1,700 FEET SOUTH AND 730 FEET WEST FROM THE NE CORNER OF SECTION 29.

Wickiup Reservoir - SW  $\frac{1}{4}$  NE  $\frac{1}{4}$ , SECTION 7, TOWNSHIP 22 SOUTH, RANGE 9 EAST, W.M.

Haystack Reservoir - SW  $\frac{1}{4}$  NE  $\frac{1}{4}$ , SECTION 27, TOWNSHIP 12 SOUTH, RANGE 13 EAST, W.M.

The amount of water used for irrigation, together with the amount secured under any other right existing for the same lands, is limited to a diversion of ONE-FORTIETH of one cubic foot per second (or its equivalent) and 5  $\frac{1}{4}$  acre-feet per acre for each acre irrigated during the irrigation season of each year, and is further subject to the terms and conditions of the State Engineer's Orders dated January 20, 1955 and February 4, 1955.

The use shall conform to such reasonable rotation system as may be ordered by the proper state officer.

A description of the place of use to which this right is appurtenant is as follows:

<u>Lot</u>	<u>Q/Q</u>	<u>Acres</u>	<u>Owner</u>
SE $\frac{1}{4}$ NW $\frac{1}{4}$		10.8	School District #509J
		Section 12	

See next page

Received by OWRD

SEP 26 2024

Salem, OR

Lot	Q/Q	Acres	Owner
SE ¼ NW ¼		2.0	Horn, G. and B. Section 22
NE ¼ NE ¼		9.3	City of Metolius
NW ¼ NE ¼		2.9	City of Metolius
SW ¼ NE ¼		11.7	City of Metolius
SE ¼ NE ¼		3.0	Williams, L.
SE ¼ NE ¼		13.6	City of Metolius
NE ¼ SE ¼		9.0	City of Metolius
NE ¼ SE ¼		11.3	Williams, L.
NW ¼ SE ¼		9.8	City of Metolius Section 28
Township 11 South, Range 13 East, W.M.			
NE ¼ SE ¼		15.4	City of Culver
NW ¼ SE ¼		8.1	City of Culver
SW ¼ SE ¼		4.7	City of Culver
SE ¼ SE ¼		22.3	City of Culver Section 18
Township 12 South, Range 13 East, W.M.			

This certificate describes that portion of the water right confirmed by the prior certificate recorded at Page 51231, State Record of Water Right Certificates, NOT modified by the provisions of an order of the Water Resources Director entered on JUL 30 1996, 1996, and recorded in Special Order Volume 50, Page 375.

The issuance of this superseding certificate does not confirm the status of the water right in regard to the provisions of ORS 540.610 pertaining to forfeiture of abandonment.

The right to the use of the water for the above purpose is restricted to beneficial use on the lands or place of use described and is subject to all other conditions and limitations contained in the said superseded certificate.

WITNESS the signature of the Water Resources Director,  
affixed JUL 30 1996.

/s/ MARTHA O. PAGEL

Martha O. Pagel, Director

Received by OWRD

SEP 26 2024

Salem, OR

Recorded in State Record of Water Right Certificates numbered 72280.

HB-3111.  
GWS



STATE OF OREGON

COUNTY OF JEFFERSON

CERTIFICATE OF WATER RIGHT

THIS CERTIFICATE ISSUED TO

NORTH UNIT IRRIGATION DISTRICT  
2024 NW BEACH STREET  
MADRAS, OREGON 97741

confirms the right to use the waters of CROOKED RIVER, a tributary of the DESCHUTES RIVER, for SUPPLEMENTAL IRRIGATION of 133.9 ACRES.

This right was perfected under Permit 25921. The date of priority is June 23, 1955. The amount of water to which this right is entitled is limited to an amount of water actually beneficially used and shall not exceed 3.35 CUBIC FOOT PER SECOND, or its equivalent in case of rotation. The amount of water to which this right is entitled is further limited to the combined total amount of water for all other rights perfected under Permit 25921 which shall not exceed 200.0 CUBIC FOOT PER SECOND. The amount of water will be measured at the points of diversion from the sources.

The point of diversion is located as follows:

SW ¼ NE ¼, SECTION 13, TOWNSHIP 14 SOUTH, RANGE 13 EAST, W.M.;  
590 FEET NORTH AND 2,790 FEET EAST FROM THE W ¼ CORNER, SECTION 13.

The amount of water used for irrigation, together with the amount secured under any other right existing for the same lands, is limited to a diversion of ONE-FORTIETH of one cubic foot per second (or its equivalent) and 4 acre-feet for each acre irrigated during the irrigation season of each year.

The use shall conform to such reasonable rotation system as may be ordered by the proper state officer.

A description of the place of use to which this right is appurtenant is as follows:

<u>Lot</u>	<u>Q/Q</u>	<u>Acres</u>	<u>Owner</u>
SE ¼ NW ¼		10.8	School District #509J Section 12
SE ¼ NW ¼		2.0	Horn, G. and B. Section 22
NE ¼ NE ¼		9.3	City of Metolius
NW ¼ NE ¼		2.9	City of Metolius
SW ¼ NE ¼		11.7	City of Metolius
SE ¼ NE ¼		3.0	Williams, L.
SE ¼ NE ¼		13.6	City of Metolius
NE ¼ SE ¼		9.0	City of Metolius
NE ¼ SE ¼		11.3	Williams, L.
NW ¼ SE ¼		9.8	City of Metolius Section 28
Township 11 South, Range 13 East, W.M.			

See next page

Received by OWRD  
SEP 26 2024  
Salem, OR

<u>Lot</u>	<u>Q/Q</u>	<u>Acres</u>	<u>Owner</u>
NE ¼	SE ¼	15.4	City of Culver
NW ¼	SE ¼	8.1	City of Culver
SW ¼	SE ¼	4.7	City of Culver
SE ¼	SE ¼	22.3	City of Culver

Section 18

Township 12 South, Range 13 East, W.M.

This certificate describes that portion of the water right confirmed by the prior certificate recorded at Page 51232, State Record of Water Right Certificates, NOT modified by the provisions of an order of the Water Resources Director entered on JUL 30 1996, 1996, and recorded in Special Order Volume 50, Page 376.

The issuance of this superseding certificate does not confirm the status of the water right in regard to the provisions of ORS 540.610 pertaining to forfeiture of abandonment.

The right to the use of the water for the above purpose is restricted to beneficial use on the lands or place of use described and is subject to all other conditions and limitations contained in the said superseded certificate.

WITNESS the signature of the Water Resources Director,  
affixed JUL 30 1996.

/s/ MARTHA O. PAGEL

Martha O. Pagel, Director

Received by OWRD

SEP 26 2024

Salem, OR

Recorded in State Record of Water Right Certificates numbered 72282.  
HB-3111.GWS

# Application for Water Right Transfer

## Evidence of Use Affidavit



Oregon Water Resources Department  
725 Summer Street NE, Suite A  
Salem, Oregon 97301-1266  
(503) 986-0900  
www.wrd.state.or.us

Please print legibly or type. Be as specific as possible. Attach additional pages if you need more spacing.  
Supporting documentation must be attached.

State of Oregon )  
 ) ss  
County of JEFFERSON

I, JOSH BAILEY, in my capacity as MANAGER OF NORTH UNIT IRRIGATION UNIT,

mailing address 2024 NW BEECH STREET, MADRAS OR, 97741

telephone number (541)475-3625, being first duly sworn depose and say:

Received by OWRD

SEP 26 2024

Salem, OR

1. My knowledge of the exercise or status of the water right is based on (check one):

☐ Personal observation ☒ Professional expertise

2. I attest that:

☒ Water was used during the previous five years on the **entire** place of use for  
Certificate # 72280 AND 72282 AS MODIFIED BY THE TEMPORARY TRANSFERS UNDER THE PILOT PROGRAM AKA SB  
267 (2015) AND SB 130 (2023); OR

☐ My knowledge is specific to the use of water at the following locations within the last five years:

Certificate #	Township	Range	Mer	Sec	¼ ¼	Gov't Lot or DLC	Acres (if applicable)

OR

- ☐ Confirming Certificate # \_\_\_\_\_ has been issued within the past five years; **OR**
- ☐ Part or all of the water right was leased instream at some time within the last five years. The instream lease number is: \_\_\_\_\_ (Note: If the entire right proposed for transfer was not leased, additional evidence of use is needed for the portion not leased instream.); **OR**
- ☐ The water right is not subject to forfeiture and documentation that a presumption of forfeiture for non-use would be rebutted under ORS 540.610(2) is attached.
- ☐ Water has been used at the actual current point of diversion or appropriation for more than 10 years for Certificate # \_\_\_\_\_ (For Historic POD/POA Transfers)

(continues on reverse side)

3. The water right was used for: (e.g., crops, pasture, etc.): CROPS

4. I understand that if I do not attach one or more of the documents shown in the table below to support the above statements, my application will be considered incomplete.



Joshua Bailey  
Signature of Affiant

9/24/2024

Date

Signed and sworn to (or affirmed) before me this 24 day of September, 2024.

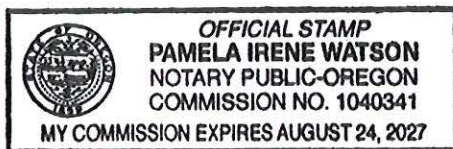

Pamela Watson  
Notary Public for Oregon

My Commission Expires: 8/24/2027

Supporting Documents	Examples
<input type="checkbox"/> Copy of a water right certificate that has been issued within the last five years. (not a remaining right certificate)	Copy of <b>confirming</b> water right certificate that shows issue date
<input type="checkbox"/> Copies of receipts from sales of irrigated crops or for expenditures related to use of water	<ul style="list-style-type: none"><li>• Power usage records for pumps associated with irrigation use</li><li>• Fertilizer or seed bills related to irrigated crops</li><li>• Farmers Co-op sales receipt</li></ul>
<input checked="" type="checkbox"/> Records such as FSA crop reports, irrigation district records, NRCS farm management plan, or records of other water suppliers	<ul style="list-style-type: none"><li>• District assessment records for water delivered</li><li>• Crop reports submitted under a federal loan agreement</li><li>• Beneficial use reports from district</li><li>• IRS Farm Usage Deduction Report</li><li>• Agricultural Stabilization Plan</li><li>• CREP Report</li></ul>
<input type="checkbox"/> Aerial photos containing sufficient detail to establish location and date of photograph	<p>Multiple photos can be submitted to resolve different areas of a water right. If the photograph does not print with a "date stamp" or without the source being identified, the date of the photograph and source should be added.</p> <p>Sources for aerial photos: OSU – <a href="http://www.oregonexplorer.info/imagery">www.oregonexplorer.info/imagery</a> OWRD – <a href="http://www.wrd.state.or.us">www.wrd.state.or.us</a> Google Earth – <a href="http://earth.google.com">earth.google.com</a> TerraServer – <a href="http://www.terra-server.com">www.terra-server.com</a></p>
<input type="checkbox"/> Approved Lease establishing beneficial use within the last 5 years	Copy of instream lease or lease number

Received by OWRD

SEP 26 2024

Salem, OR

14538 -



Water Resources Department  
725 Summer Street NE, Suite A  
Salem, Oregon 97301-1271

## PILOT PROJECT SB 267

### District Temporary Transfer Place of Use Change

**WITH THE LOCAL WATERMASTER PRIOR TO TEMPORARY TRANSFER OF  
WATER RIGHT UNDER THE PILOT PROJECT**  
**Irrigation Season 2021**  
*Year*

District: North Unit Irrigation District

Contact Person: Pam Watson

Phone: (541) 475-3625

Mailing Address: 2024 NW Beech Street Madras, OR 97741

E-mail Address: [pwatson@northunitid.com](mailto:pwatson@northunitid.com)

Notice #: 2021-09

I. The district proposes to change the place of use for the following water rights:

WATER RIGHTS	
Permit or Certificate Number(s)	
Primary (IR)	Supplemental (IS)
72279	72281
94079	
90177	
93422	
72280	

Received by OWRD  
SEP 26 2024  
Salem, OR

II. The point(s) of diversion/appropriation for the water rights proposed for transfer are as follows:

POINT(S) OF DIVERSION / APPROPRIATION			
IR/IS	Permit or Certificate Number(s)	POD#	LOCATION – MEASURED DISTANCES
IR	72279	1	Deschutes River – SE1/4 NE1/4, Sec 29, Twp 17 S, Rnge 12 EWM: 1700 ft S & 730 ft W from the NE Corner of Sec 29
IS	72281	2	SW1/4 NE1/4, S 13, Twp 14S, Rnge 13EWM: 590 ft N & 2790 ft E from the W1/4 corner, Sec 13
IR	90177	2	SW1/4 NE1/4, S 13, Twp 14S, Rnge 13EWM: 590 ft N & 2790 ft E from the W1/4 corner, Sec 13
IR	94079	1	Deschutes River – SE1/4 NE1/4, Sec 29, Twp 17 S, Rnge 12 EWM: 1700 ft S & 730 ft W from the NE Corner of Sec 29
IR	93422	1&3	Deschutes River – SE1/4 NE1/4, Sec 29, Twp 17 S, Rnge 12 EWM: 1700 ft S & 730 ft W from the NE Corner of Sec 29 & COID N Canal SE1/4 NE1/4 17S, 12EWM, Sec 29 850 ft N and 630ft W from the E1/4 of Sec 29.
IR	72280	1	Deschutes River – SE1/4 NE1/4, Sec 29, Twp 17 S, Rnge 12 EWM: 1700 ft S & 730 ft W from the NE Corner of Sec 29
IS	72282	2	SW1/4 NE1/4, S 13, Twp 14S, Rnge 13EWM: 590 ft N & 2790 ft E from the W1/4 corner, Sec 13

If a POD/POA is not identified by a number on the water right ( i.e.: POD #1, or Well #1), assign it a number in the Section II (the above table), and use that number to identify the authorized POD/POA from which water is diverted to serve the lands described in Tables 1 and 2 on the reverse side of this form (Page 2).

III. The district proposes to change the place of use from the authorized location listed in Table 1 to the location listed in Table 2.

IV. An accurate map showing the authorized place of use and the proposed place of use is attached.

**TABLE 1. – AUTHORIZED PLACE OF USE-FROM LANDS**

WATER RIGHT		PRIORITY DATE	USE (IR/IS)	LEGAL DESCRIPTION						ACRES	WATER USER
Cert/Decree	Permit			POD #	TWP	RNG	SEC	Q-Q	TAX LOT		
72280		02/28/1913	IR	1	11	13	28AD	NESE	3800	1.0	RYUN/PERKINS
72282		06/23/1955	IS	1	11	13	28AD	NESE	3800	1.0	RYUN/PERKINS
72280		02/28/1913	IR	1	11	13	28AD	SENE	3800	3.0	RYUN/PERKINS
72282		06/23/1955	IS	1	11	13	28AD	SENE	3800	3.0	RYUN/PERKINS
									**		
4.0 acres of certificate 72280 & 4.0 acres of certificate (supplemental) 72282 Total										8.0	

**TABLE 2. – PROPOSED PLACE OF USE-TO LANDS**

WATER RIGHT		PRIORITY DATE	USE (IR/IS)	POD #	LEGAL DESCRIPTION					ACRES	WATER USER
Cert/Decree	Permit				TWP	RNG	SEC	QQ	TAX LOT		
72280		02/28/1913	IR	1	11	13	25	NESW	305	4.0	KOOLHAAS
72282		06/23/1955	IS	1	11	13	25	NESW	305	4.0	KOOLHAAS
4.0 acres of certificate 72280 & 4.0 acres of certificate (supplemental) 72282 Total										8.0	

Received by OWRD

SEP 26 2024

Salem, OR



# WATER USER CROP REPORT

## YEAR 2021

Parcel Number: 111328AD03800 / Ride 51

Turnouts: 51-D-3

Owner: 3176Perkins, Murray W

User: 2552Koolhaas, Jacob A & Analise T

Deschutes Acres: 4.0 Crooked River Acres:

Total Acres: 4.0

10 Non agricultural acres  
(lawns, gardens, cemeteries, schools, etc.)

11 Acres not irrigated  
(dry cropped fallow or idle)

12 Acres irrigated but not harvested

Harvested (total of all acres listed below  
and on next page)

TOTAL ACRES

Acres Irrigated By Sprinkler: / Drip Acres:

Population

### CEREALS #51 - 59

CROPS	ACRES	UNIT	CROPS	ACRES	UNIT
51 Barley		Bu	56 Sorghums		Bu
52 Corn		Bu	57 Wheat		Bu
53 Oats		Bu	58 Triticum - Grain		Bu

### FORAGE #60 - 65

60 Grain Hay		Ton	63 Irrigated Pasture		AUM
61 Alfalfa Hay		Ton			
62 Other Hay	4.0	Ton	65 Silage or Ensilage		Ton

### MISCELLANEOUS FIELD CROPS #66 - 109

66 Barley Tops		Lbs	88		Lbs
67		Lbs	89 Sugar Beets		Lbs
68		Lbs	90 Soybeans		Bu
69		Lbs	91 Savory		Lbs
70 Catnip Herb		Lbs	92 Sheep Sorrel		Lbs
71 Chamomile		Lbs	93 Spearmint		Lbs
72 Cilantro		Lbs	94 St Johns Wort		Lbs
73 Comfrey Herb		Lbs	95		Lbs
74 Dill		Lbs	96 Thyme		Lbs
75		Lbs	97		Lbs
76 Echinacea		Lbs	98 Wheat Tops		Lbs
77		Lbs	99 Mullen Herb		Lbs
78 Hyssop		Lbs	100 Sage		Lbs
79 Lavender		Lbs	101 Safflower Oil		
80		Lbs	102 Oatstraw Herb		
81 Beans, Dry Edibles		Cwt			
82 Orange Mint		Lbs			
83 Oregano		Lbs			
84 Parsley		Lbs			
85 Red Clover		Lbs			
86 Hemp Industrial		Lbs	108		Acre
87 Peppermint		Lbs	109 Cottonwood Trees		Acre

### VEGETABLES #110 - 125

110 Corn - Fresh		Cwt	118 Pumpkins		Ton
111 Broccoli - Fresh		Cwt	119 Radish - Fresh		
112 Lettuce - Fresh		Cwt	120 Zucchini - Fresh		Cwt
113 Garlic Table		Cwt	121 Cabbage - Fresh		
114 Green Onion - Fresh		Cwt	122 Carrots - Fresh		
115 Indian Corn		Ton	123 Potatoes - Fresh		Cwt
116 Beets - Fresh			124 Squash - Fresh		Cwt
117 Leeks - Fresh		Cwt	125 Tomatoes - Fresh		Ton

SEP 26 2024

Salem, OR 14538 -

NURSERY #126 - 129							
CROPS	ACRES	UNIT		CROPS	ACRES	UNIT	
126 Flowers - Nursery		Cwt		128 Turf		Acre	
127 Trees & Shrubs - Nursery		Acre					
SEEDS #130 - 175							
				153 Coriander Seed		Cwt	
131		Cwt		154 Dill Seed		Cwt	
132		Cwt					
133		Cwt		156 Flower Seed		Cwt	
134		Cwt					
135 Carrot Seed		Cwt					
136		Cwt		159 Garlic Seed		Cwt	
137		Cwt		160 Green Bean Seed		Cwt	
138		Cwt		161		Cwt	
139		Cwt		162		Cwt	
140		Cwt		163 Mustard Seed		Cwt	
141 Alfalfa Seed		Cwt		164 Parsley Seed		Cwt	
142 Clover Seed		Cwt		165		Cwt	
143 Corn Seed		Cwt		166 Radish Seed		Cwt	
144 Grass Seed		Cwt		167		Cwt	
145 Lettuce Seed		Cwt		168 Tritical Seed		Bu	
146 Onion Seed		Cwt		169		Cwt	
147 Pea Seed		Cwt		170		Cwt	
148 Potato Seed		Cwt		171 Wheat Seed		Cwt	
149 Sugar Beet Seed		Cwt		172 Rye Seed		Cwt	
151		Cwt					
152		Cwt					
FRUITS #176 - 180							
176							
177 Grapes							
NUTS #181 - 184							
181 Hazelnuts							

1328AD03800

RECEIVED INFORMATION FROM:

JK/ Ditch Riders

Received by OWRD

SEP 26 2024

Salem, OR

14538 -

Date Printed: 8/16/2024

Time Printed: 7:52 AM

Reading Date	Reading	Cfs	Metered	Head	Hours	Calc cfs	Calc acft	Override	Delivered	State	Note
51-D-3	2552	Koolhaas, Jacob A & Analise T									
4/17/21	0.790	0.790		0.24	0.00				0.000	On	
4/19/21	0.790	0.790	3.130	0.24	48.00				3.130	Off	
5/1/21	0.790	0.790		0.24	0.00				0.000	On	
5/3/21	0.790	0.790	3.130	0.24	48.00				3.130	Off	
5/15/21	0.790	0.790		0.24	0.00				0.000	On	
5/17/21	0.790	0.790	3.130	0.24	48.00				3.130	Off	
6/5/21	0.790	0.790		0.24	0.00				0.000	On	
6/7/21	0.790	0.790	3.130	0.24	48.00				3.130	Off	
6/19/21	0.790	0.790		0.24	0.00				0.000	On	
6/21/21	0.790	0.790	3.130	0.24	48.00				3.130	Off	
6/28/21	0.790	0.790		0.24	0.00				0.000	On	
6/29/21	0.790	0.790	1.570	0.24	24.00				1.570	Run	
6/30/21	0.790	0.790	1.570	0.24	24.00				1.570	Off	
7/16/21	0.740	0.740		0.23	0.00				0.000	On	
7/17/21	0.740	0.740	1.470	0.23	24.00				1.470	Off	
7/19/21	0.740	0.740		0.23	0.00				0.000	On	
7/20/21	0.740	0.740	1.470	0.23	24.00				1.470	Off	
7/30/21	0.790	0.790		0.24	0.00				0.000	On	
7/31/21	0.790	0.790	1.570	0.24	24.00				1.570	Off	
8/2/21	0.790	0.790		0.24	0.00				0.000	On	
8/3/21	0.790	0.790	1.570	0.24	24.00				1.570	Off	
8/13/21	0.790	0.790		0.24	0.00				0.000	On	
8/14/21	0.790	0.790	1.570	0.24	24.00				1.570	Off	
8/16/21	0.790	0.790		0.24	0.00				0.000	On	
8/17/21	0.790	0.790	1.570	0.24	24.00				1.570	Off	
10/7/21	0.790	0.790		0.24	0.00				0.000	On	
10/8/21	0.790	0.790	1.570	0.24	24.00				1.570	Run	
10/9/21	0.790	0.790	1.570	0.24	24.00				1.570	Off	
10/16/21	0.790	0.790		0.24	0.00				0.000	On	
10/18/21	0.790	0.790	3.130	0.24	48.00				3.130	Run	
10/18/21	0.650	0.650		0.21	0.00				0.000	Change	
10/19/21	0.650	0.650	1.290	0.21	24.00				1.290	Off	
									35.57		

Delivery Totals:

35.57

Received by OWRD

SEP 26 2024

Salem, OR

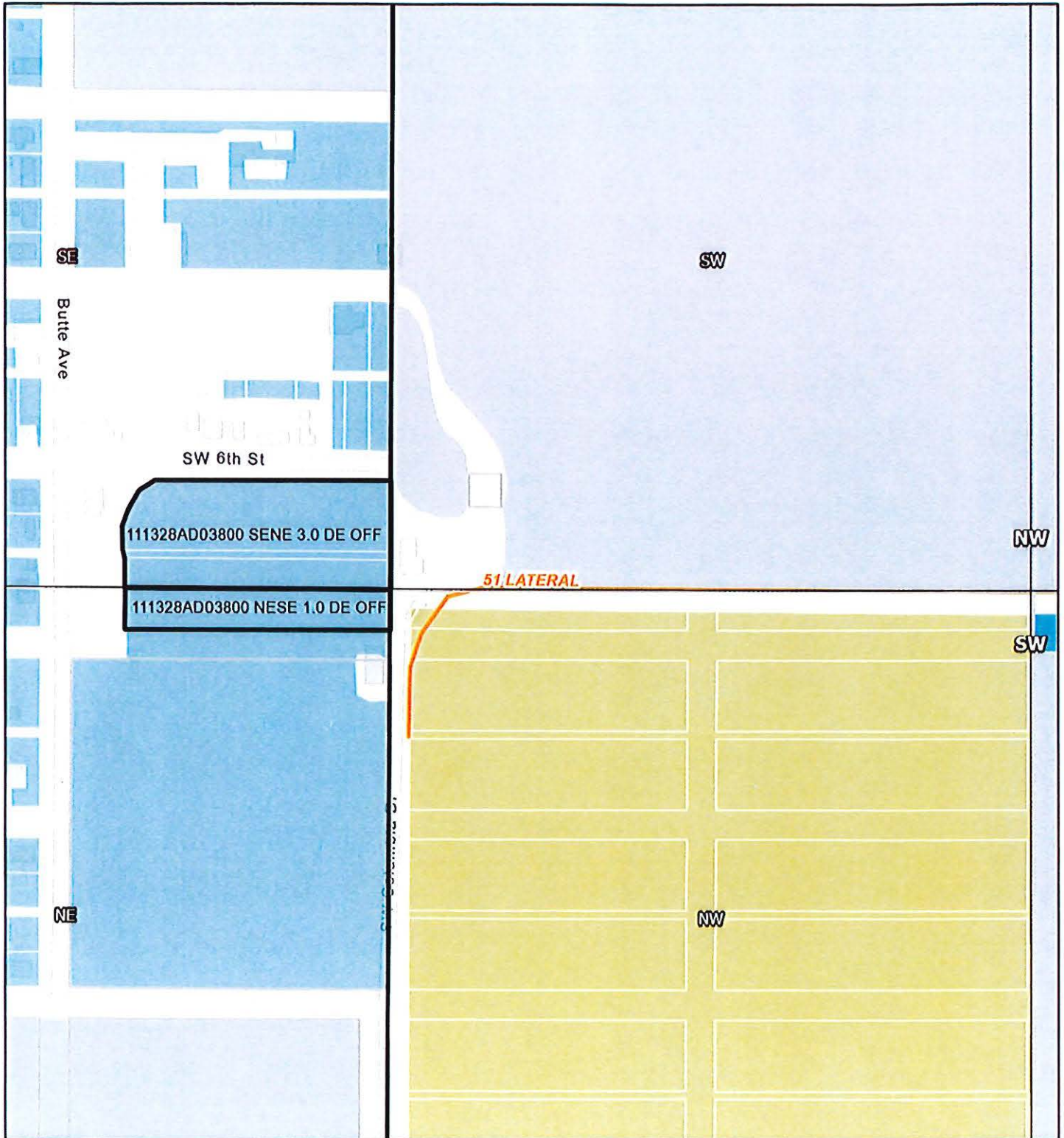

4/1/2024, 3:34:25 PM

Received by OWRD

SEP 26 2024

Salem, OR

14538 -

1:4,800

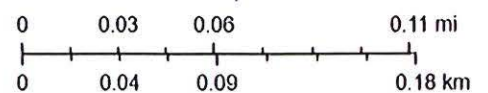

Esri Community Maps Contributors, Oregon State Parks, State of Oregon  
GEO, © OpenStreetMap, Microsoft, Esri, TomTom, Garmin, SafeGraph,  
GeoTechnologies, Inc, METI/NASA, USGS, Bureau of Land Management,  
EPA, NPS, US Census Bureau, USDA, USFWS

North Unit Irrigation District  
Copyright North Unit Irrigation District. All Rights Reserved



2024-04

# TT 'ON' Deschutes Basin farms

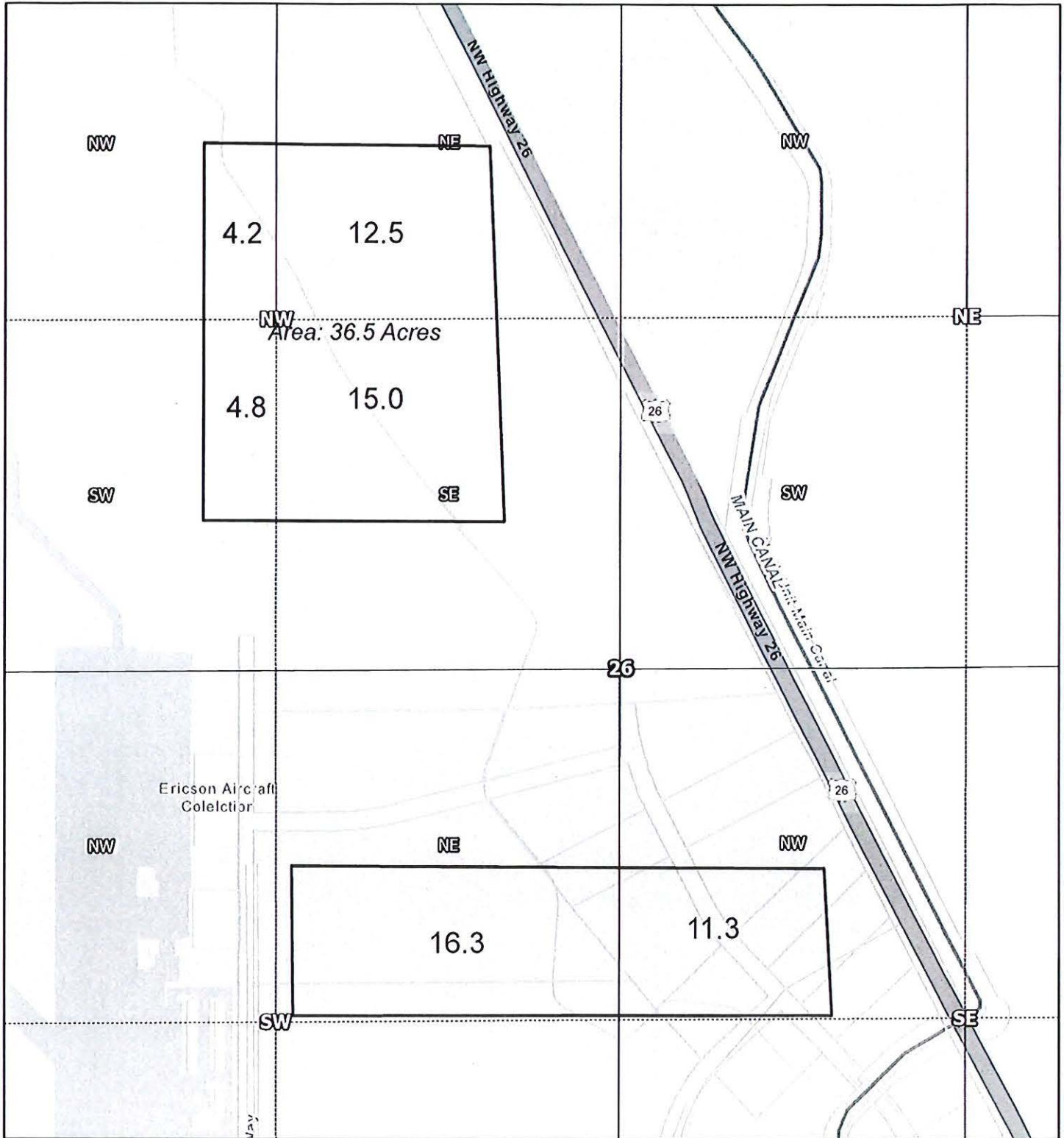

2/1/2024, 5:18:11 PM

From

J Norton 19.8  
 HT Invest 18.3  
 Popp 16.8  
 Perkins 4.0  
 Olivas 4.7

Allamano

0.5

66.1 total Temp trans 'on'

Received by OWRD

SEP 26 2024

Salem, OR

1:9,028

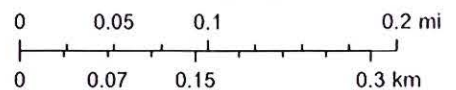

Esri Community Maps Contributors, Oregon State Parks, State of Oregon GEO, © OpenStreetMap, Microsoft, Esri, TomTom, Garmin, SafeGraph, GeoTechnologies, Inc, MET/NASA, USGS, Bureau of Land Management, EPA, NPS, US Census Bureau, USDA, USFWS

14538 -

North Unit Irrigation District  
 Copyright North Unit Irrigation District. All Rights Reserved.

North Unit Irrigation District Temporary Transfers 2024

NUID TT #	PATRON	TRS	QQ	TL	ACRES	
					Off	On
2024-01	Williams	101323	SWNW	300	4.0	
2024-01	Richards	101325	SWSE	100		4.0
2024-02	Oliver	101429	NWNE	200	1.5	
2024-02	Tolman	121316	NWNE	302		1.5
2024-03 a	J Norton	101336	SENE	200	6.6	
2024-03 b	Bean	111301	SESE	1610	10.6	
2024-03 b	Bean	111406C	SWSW	1300	9.8	
2024-03	T Norton	1014(32)	NWSW	1800		27.00
2024-04 a	J Norton	101336	SENE	200	17.1	
2024-04 b	HT Investments	111314CA	NESW	1300	3.6	
2024-04 b	HT Investments	111314CA	NESW	1400	2.0	
2024-04 b	HT Investments	111314CA	NESW	1500	1.9	
2024-04 b	HT Investments	111314CA	NESW	1600	10.6	
2024-04 b	HT Investments	111314CA	SENW	1600	0.2	
2024-04 c	Popp	121212	NWSE	1300	16.8	
2024-04 d	Perkins	111328AD	NESE	3800	1.0	
2024-04 d	Perkins	111328AD	SENE	3800	3.0	
2024-04 e	Olivas	101431BC	SWNW	400	1.8	
2024-04 e	Olivas	101431BC	NWNW	500	0.1	
2024-04 e	Olivas	101431BC	SWNW	500	2.8	
<del>2024-04 f</del>	<del>BLM</del>	<del>121227</del>	<del>NENE</del>	<del>100</del>	<del>0.3</del>	
<del>2024-04 f</del>	<del>BLM</del>	<del>121227</del>	<del>SENE</del>	<del>100</del>	<del>0.6</del>	
<del>2024-04 f</del>	<del>BLM</del>	<del>121227</del>	<del>SWNE</del>	<del>400</del>	<del>1.8</del>	
2024-04 g	Altamirano	101431BD	SENW	600	0.5	
2024-04	Deschutes Basin Farms (city)	101326	NWNW	500		4.2
2024-04	Deschutes Basin Farms (city)	101326	NENW	500		12.5
2024-04	Deschutes Basin Farms (city)	101326	SWNW	500		4.8
2024-04	Deschutes Basin Farms (city)	101326	SENW	500		15.0
2024-04	Deschutes Basin Farms (city)	101326	NESW	1100, 1200, d2300, d2200		16.3
2024-04	Deschutes Basin Farms (city)	101326	NWSE	d2300, d2400, d1700, d1600		11.3
TOTALS					96.6	96.6

Received by OWRD

SEP 26 2024

Salem, OR

14538 -



# WATER USER CROP REPORT

## YEAR 2024

Parcel Number: **111328AD03800**

Ride **57**

Turnouts: **R57-H**

Owner: **3176Murray W Perkins LLC DBA MWP Construction**

User: **2370Deschutes Basin Farms**

Deschutes Acres: **4.0** Crooked River Acres:

Total Acres: **4.0**

10 Non agricultural acres  
(lawns, gardens, cemeteries, schools, etc.)

11 Acres not irrigated  
(dry cropped fallow or idle)

12 Acres irrigated but not harvested

Harvested (total of all acres listed below  
and on next page)

TOTAL ACRES

Acres Irrigated By Sprinkler:

Drip Acres:

Population

### CEREALS #51 - 59

CROPS	ACRES	UNIT	CROPS	ACRES	UNIT
51 Barley		Bu	56 Sorghums		Bu
52 Corn		Bu	57 Wheat		Bu
53 Oats		Bu	58 Triticum - Grain		Bu

### FORAGE #60 - 65

60 Grain Hay		Ton	63 Irrigated Pasture		AUM
61 Alfalfa Hay		Ton			
62 Other Hay		Ton	65 Silage or Ensilage		Ton

### MISCELLANEOUS FIELD CROPS #66 - 109

66 Barley Tops		Lbs	88		Lbs
67		Lbs	89 Sugar Beets		Lbs
68		Lbs	90 Soybeans		Bu
69		Lbs	91 Savory		Lbs
70 Catnip Herb		Lbs	92 Sheep Sorrel		Lbs
71 Chamomile		Lbs	93 Spearmint		Lbs
72 Cilantro		Lbs	94 St Johns Wort		Lbs
73 Comfrey Herb		Lbs	95		Lbs
74 Dill		Lbs	96 Thyme		Lbs
75		Lbs	97		Lbs
76 Echinacea		Lbs	98 Wheat Tops		Lbs
77		Lbs	99 Mullen Herb		Lbs
78 Hyssop		Lbs	100 Sage		Lbs
79 Lavender		Lbs	101 Safflower Oil		
80		Lbs	102 Oatstraw Herb		
81 Beans, Dry Edibles		Cwt			
82 Orange Mint		Lbs			
83 Oregano		Lbs			
84 Parsley		Lbs			
85 Red Clover		Lbs			
86 Hemp Industrial		Lbs	108		Acre
87 Peppermint		Lbs	109 Cottonwood Trees		Acre

### VEGETABLES #110 - 125

110 Corn - Fresh		Cwt	118 Pumpkins		Ton
111 Broccoli - Fresh		Cwt	119 Radish - Fresh		
112 Lettuce - Fresh		Cwt	120 Zucchini - Fresh		Cwt
113 Garlic Table		Cwt	121 Cabbage - Fresh		
114 Green Onion - Fresh		Cwt	122 Carrots - Fresh		
115 Indian Corn		Ton	123 Potatoes - Fresh		Cwt
116 Beets - Fresh			124 Squash - Fresh		Cwt
117 Leeks - Fresh		Cwt	125 Tomatoes - Fresh		Ton

SEP 26 2024

Salem, OR

14538 -



NURSERY #126 - 129							
CROPS	ACRES	UNIT		CROPS	ACRES	UNIT	
126 Flowers - Nursery		Cwt		128 Turf		Acre	
127 Trees & Shrubs - Nursery		Acre					
SEEDS #130 - 175							
				153 Coriander Seed		Cwt	
131		Cwt		154 Dill Seed		Cwt	
132		Cwt					
133		Cwt		156 Flower Seed		Cwt	
134		Cwt					
135 Carrot Seed - H	4.0	Cwt					
136		Cwt		159 Garlic Seed		Cwt	
137		Cwt		160 Green Bean Seed		Cwt	
138		Cwt		161		Cwt	
139		Cwt		162		Cwt	
140		Cwt		163 Mustard Seed		Cwt	
141 Alfalfa Seed		Cwt		164 Parsley Seed		Cwt	
142 Clover Seed		Cwt		165		Cwt	
143 Corn Seed		Cwt		166 Radish Seed		Cwt	
144 Grass Seed		Cwt		167		Cwt	
145 Lettuce Seed		Cwt		168 Triticum Seed		Bu	
146 Onion Seed		Cwt		169		Cwt	
147 Pea Seed		Cwt		170		Cwt	
148 Potato Seed		Cwt		171 Wheat Seed		Cwt	
149 Sugar Beet Seed		Cwt		172 Rye Seed		Cwt	
151		Cwt					
152		Cwt					
FRUITS #176 - 180							
176							
177 Grapes							
NUTS #181 - 184							
181 Hazelnuts							

111328AD03800

RECEIVED INFORMATION FROM:

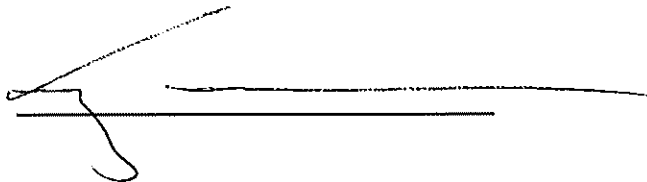

Received by OWRD

SEP 26 2024

Salem, OR

14538

Date Printed: 8/16/2024

Time Printed: 7:58 AM

Reading Date	Reading	Cfs	Metered	Head	Hours	Calc cfs	Calc acft	Override	Delivered	State	Note
R57-H	2370	Deschutes Basin Farms									
5/10/24	0.010	1.220		0.32	0.00	1.22			0.000	On	
5/11/24	0.010	1.220		0.32	24.00	1.22	2.42		2.420	Run	
5/13/24	0.010	1.220		0.32	48.00	1.22	4.84		4.840	Run	
5/14/24	0.010	1.220		0.32	24.00	1.22	2.42		2.420	Run	
5/15/24	0.010	1.220		0.32	24.00	1.22	2.42		2.420	Run	
5/16/24	0.010	1.220		0.32	24.00	1.22	2.42		2.420	Off	
6/8/24	0.010	1.110		0.30	0.00	1.11			0.000	On	
6/10/24	0.010	1.110		0.30	48.00	1.11	4.40		4.400	Run	
6/11/24	0.010	1.110		0.30	24.00	1.11	2.20		2.200	Run	
6/12/24	0.010	1.110		0.30	24.00	1.11	2.20		2.200	Run	
6/12/24	0.010	0.600		0.20	0.00	0.60			0.000	Change	
6/13/24	0.010	0.600		0.20	24.00	0.60	1.19		1.190	Run	
6/14/24	0.010	0.600		0.20	24.00	0.60	1.19		1.190	Run	
6/15/24	0.010	0.600		0.20	24.00	0.60	1.19		1.190	Run	
6/17/24	0.010	0.600		0.20	48.00	0.60	2.38		2.380	Off	
6/19/24	0.010	1.450		0.36	0.00	1.45			0.000	On	
6/20/24	0.001	1.450	(0.010)	0.36	24.00	1.45	2.88		2.880	Run	
6/21/24	0.010	1.450	0.010	0.36	24.00	1.45	2.88		2.880	Run	
6/22/24	0.001	1.450	(0.010)	0.36	24.00	1.45	2.88		2.880	Run	
6/22/24	0.001	0.600		0.20	0.00	0.60			0.000	Change	
6/24/24	0.010	0.600	0.009	0.20	48.00	0.60	2.38		2.380	Run	
6/25/24	0.010	0.600		0.20	24.00	0.60	1.19		1.190	Run	
6/26/24	0.010	0.600		0.20	24.00	0.60	1.19		1.190	Off	
7/1/24	0.010	1.220		0.32	0.00	1.22			0.000	On	
7/2/24	0.010	1.220		0.32	24.00	1.22	2.42		2.420	Run	
7/3/24	0.010	1.220		0.32	24.00	1.22	2.42		2.420	Run	
7/4/24	0.010	1.220		0.32	24.00	1.22	2.42		2.420	Run	
7/4/24	0.010	1.220		0.32	0.00	1.22			0.000	Change	
7/5/24	0.010	1.220		0.32	24.00	1.22	2.42		2.420	Run	
7/6/24	0.010	1.220		0.32	24.00	1.22	2.42		2.420	Run	
7/8/24	0.010	1.220		0.32	48.00	1.22	4.84		4.840	Run	
7/9/24	0.010	1.220		0.32	24.00	1.22	2.42		2.420	Run	
7/10/24	0.010	1.220		0.32	24.00	1.22	2.42		2.420	Run	
7/11/24	0.010	1.220		0.32	24.00	1.22	2.42		2.420	Run	
7/12/24	0.010	1.220		0.32	24.00	1.22	2.42		2.420	Run	
7/13/24	0.010	1.220		0.32	24.00	1.22	2.42		2.420	Run	
7/15/24	0.010	1.220		0.32	48.00	1.22	4.84		4.840	Run	
7/16/24	0.010	1.220		0.32	24.00	1.22	2.42		2.420	Run	
7/17/24	0.010	1.220		0.32	24.00	1.22	2.42		2.420	Run	
7/18/24	0.010	1.220		0.32	24.00	1.22	2.42		2.420	Run	
7/19/24	0.010	1.220		0.32	24.00	1.22	2.42		2.420	Run	

Received by OWRD

SEP 26 2024

Salem, OR

14538 -

Reading Date	Reading	Cfs	Metered	Head	Hours	Calc cfs	Calc acft	Override	Delivered	State	Note
R57-H	2370	Deschutes Basin Farms									
7/20/24	0.010	1.220		0.32	24.00	1.22	2.42		2.420	Run	
7/22/24	0.010	1.220		0.32	48.00	1.22	4.84		4.840	Run	
7/23/24	0.010	1.220		0.32	24.00	1.22	2.42		2.420	Run	
7/24/24	0.010	1.220		0.32	24.00	1.22	2.42		2.420	Run	
7/25/24	0.010	1.220		0.32	24.00	1.22	2.42		2.420	Off	
7/31/24	0.010	1.220		0.32	0.00	1.22			0.000	On	
8/1/24	0.010	1.220		0.32	24.00	1.22	2.42		2.420	Run	
8/2/24	0.010	1.220		0.32	24.00	1.22	2.42		2.420	Run	
8/3/24	0.010	1.220		0.32	24.00	1.22	2.42		2.420	Run	
8/5/24	0.010	1.220		0.32	48.00	1.22	4.84		4.840	Run	
8/6/24	0.010	1.220		0.32	24.00	1.22	2.42		2.420	Run	
8/6/24	0.010	1.000		0.28	0.00	1.00			0.000	Change	
8/7/24	0.010	1.000		0.28	24.00	1.00	1.98		1.980	Off	
8/12/24	0.010	1.200		0.32	0.00	1.22			0.000	On	
8/13/24	0.010	1.220		0.32	24.00	1.22	2.42		2.420	Run	
8/14/24	0.010	1.220		0.32	24.00	1.22	2.42		2.420	Off	
									122.09		
Delivery Totals:									122.09		

14538 -

Received by OWRD  
SEP 26 2024  
Salem, OR

14538 -

# Application for Water Right Transfer



Oregon Water Resources Department  
725 Summer Street NE, Suite A  
Salem, Oregon 97301-1266  
(503) 986-0900  
www.wrd.state.or.us

## Consent by Deeded Landowner

State of Oregon )  
 )ss  
County of Jefferson )

Received by OWRD  
SEP 26 2024  
Salem, OR

I Murray W. Perkins in my/our capacity as land owner

mailing address 2082 NW Pinot Ct Bend, OR 97703

telephone number 541-280-7586, duly sworn depose and say that I/We

consent to the proposed change(s) to Water Right Certificate Number 72280, 72282 and Permit S-  
55394

described in a Water Right Transfer Application (T- NA ),  
(transfer number, if known)

submitted by North Unit Irrigation District

on the property in tax lot number(s) 3800

Section 28 Township 11 S North/South Range 13 E East/West, W.M.

located at 6th Str Metolius, OR  
(site address)

M. W. Perkins Signature of Affiant 6-27-24 Date

\_\_\_\_\_  
Signature of Affiant Date

Subscribed and Sworn to before me this 27<sup>th</sup> day of June, 2024.

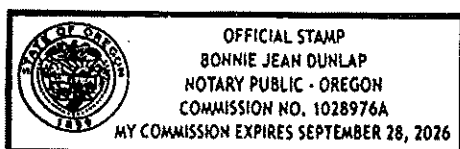

Bonnie Jean Dunlap  
Notary Public for Oregon

My commission expires September 28, 2026



RECORDING REQUESTED BY:



60 SE 6th Street  
Madras, OR 97741

AFTER RECORDING RETURN TO:

Order No.: WT0210690-NAM  
Murray W. Perkins  
Murray W. Perkins LLC DBA MWP Construction  
2082 NW Pinot Ct  
Bend, OR 97703

SEND TAX STATEMENTS TO:

Murray W. Perkins LLC DBA MWP Construction  
2082 NW Pinot Ct  
Bend, OR 97703

APN: 2415  
Map: 111328AD03800

Jefferson County Official Records  
Katherine Zemke, County Clerk

2021-2570

05/19/2021 02:11:02 PM

D-WD Cnt=1 Stn=21 LORIY  
\$15.00 \$11.00 \$10.00 \$60.00 \$10.00

\$106.00

Received by OWRD

SEP 26 2024

Salem, OR

SPACE ABOVE THIS LINE FOR RECORDER'S USE

## STATUTORY WARRANTY DEED

Andrea L. Ryun and and Curtis L. Ryun, Grantor, conveys and warrants to Murray W. Perkins LLC DBA MWP Construction, Grantee, the following described real property, free and clear of encumbrances except as specifically set forth below, situated in the County of Jefferson, State of Oregon:

SEE EXHIBIT "A" ATTACHED HERETO AND MADE A PART HEREOF

THE TRUE AND ACTUAL CONSIDERATION FOR THIS CONVEYANCE IS TWO HUNDRED FIVE THOUSAND AND NO/100 DOLLARS (\$205,000.00). (See ORS 93.030).

Subject to:

SEE EXHIBIT "B" ATTACHED HERETO AND MADE A PART HEREOF

BEFORE SIGNING OR ACCEPTING THIS INSTRUMENT, THE PERSON TRANSFERRING FEE TITLE SHOULD INQUIRE ABOUT THE PERSON'S RIGHTS, IF ANY, UNDER ORS 195.300, 195.301 AND 195.305 TO 195.336 AND SECTIONS 5 TO 11, CHAPTER 424, OREGON LAWS 2007, SECTIONS 2 TO 9 AND 17, CHAPTER 855, OREGON LAWS 2009, AND SECTIONS 2 TO 7, CHAPTER 8, OREGON LAWS 2010. THIS INSTRUMENT DOES NOT ALLOW USE OF THE PROPERTY DESCRIBED IN THIS INSTRUMENT IN VIOLATION OF APPLICABLE LAND USE LAWS AND REGULATIONS. BEFORE SIGNING OR ACCEPTING THIS INSTRUMENT, THE PERSON ACQUIRING FEE TITLE TO THE PROPERTY SHOULD CHECK WITH THE APPROPRIATE CITY OR COUNTY PLANNING DEPARTMENT TO VERIFY THAT THE UNIT OF LAND BEING TRANSFERRED IS A LAWFULLY ESTABLISHED LOT OR PARCEL, AS DEFINED IN ORS 92.010 OR 215.010, TO VERIFY THE APPROVED USES OF THE LOT OR PARCEL, TO DETERMINE ANY LIMITS ON LAWSUITS AGAINST FARMING OR FOREST PRACTICES, AS DEFINED IN ORS 30.930, AND TO INQUIRE ABOUT THE RIGHTS OF NEIGHBORING PROPERTY OWNERS, IF ANY, UNDER ORS 195.300, 195.301 AND 195.305 TO 195.336 AND SECTIONS 5 TO 11, CHAPTER 424, OREGON LAWS 2007, SECTIONS 2 TO 9 AND 17, CHAPTER 855, OREGON LAWS 2009, AND SECTIONS 2 TO 7, CHAPTER 8, OREGON LAWS 2010.

14538

# STATUTORY WARRANTY DEED

(continued)

IN WITNESS WHEREOF, the undersigned have executed this document on the date(s) set forth below.

Dated: 5/18/2021

Andrea L. Ryun  
Andrea L. Ryun

Curtis L. Ryun  
Curtis L. Ryun

State of OREGON  
County of Jefferson

This instrument was acknowledged before me on May 18 2021 by Andrea L. Ryun.

~~Notary Public - State of Oregon~~

My Commission Expires: 5.14.2022

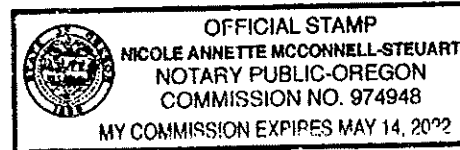

State of OREGON  
County of JEFFERSON

This instrument was acknowledged before me on May 18 2021 by Curtis L. Ryun.

~~Notary Public - State of Oregon~~

My Commission Expires: 5.14.2022

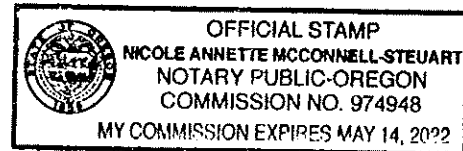

Received by OWRD

SEP 26 2024

Salem, OR

**EXHIBIT "A"**  
Legal Description

Lot A, Lots 1 through 10, and Lots 13 through 25, Block 43, all in FIRST ADDITION TO METOLIUS, Jefferson County, Oregon; together with the following described parcel of land located in the Northwest Quarter of the Southwest Quarter of Section 27, Township 11 South, Range 13 East of the Willamette Meridian, Jefferson County, Oregon, being more particularly described as follows:

Beginning at the Northwest corner of the Northwest Quarter of the Southwest Quarter of Section 27, Township 11 South, Range 13 East of the Willamette Meridian; thence Easterly along the North line of said Northwest Quarter of said Southwest Quarter to the point at which said North line intersects North Unit Irrigation Lateral 51-A; thence Southwesterly following North Unit Irrigation Lateral 51-A to the point where said Lateral 51-A intersects the West line of the Northwest Quarter of the Southwest Quarter of Section 27, Township 11 South, Range 13 East of the Willamette Meridian; thence Northerly along the West line of the said Northwest Quarter of the Southwest Quarter to the point of beginning.

**EXHIBIT "B"**  
Exceptions

**Subject to:**

1. The property lies within the boundaries of Deschutes Valley Water District and is subject to any charges or assessments levied by said District, and pipeline easements in connection therewith.
2. Right of way of Lateral M-51-A as disclosed by Jefferson County Assessors Map and various surveys.
3. City of Metolius Property Owner Application to Annex into City including the terms and provisions thereof,  
  
Recording Date: March 15, 2019  
Recording No: 2019-0742  
Between: City of Metolius  
And: Curtis and Andrea Ryun
4. Regulations, including levies, liens, assessments, water and irrigation rights and easements for ditches and canals of the North Unit Irrigation District.

Received by OWRD  
SEP 26 2024  
Salem, OR



**Water Solutions, Inc.**

September 19, 2024

Received by OWRD

SEP 26 2024

Salem, OR

Lisa Jaramillo  
Oregon Water Resources Department  
725 Summer Street NE, Suite A  
Salem, OR 97301

RE: Transfer Application for Certificates 72280 and 72282, in the name of Murray Perkins and North Unit Irrigation District

Dear Lisa,

North Unit Irrigation District is the holder of water right Certificate 72280, which authorizes the use of surface water from the Deschutes River and two reservoirs for irrigation, and Certificate 72282, which authorizes the use of surface water from the Crooked River for supplemental irrigation on the same place of use. GSI Water Solutions, Inc. (GSI), is submitting the enclosed transfer application on behalf of North Unit Irrigation District and Murray Perkins, a patron of North Unit Irrigation District. The transfer application proposes to change the place of use for a 4.0-acre-portion of Certificates 72280 and 72282 from outside the district boundary in the town of Metolius to within the district boundaries to a new patron, Kim Lee.

The required transfer application fee of \$1,970.00 is also enclosed.

Please contact me if you have any questions or concerns. My email address is [kgorman@gsiws.com](mailto:kgorman@gsiws.com).

Sincerely,

A handwritten signature in blue ink that reads "Kyle Gorman".

Kyle Gorman  
GSI Water Solutions, Inc.  
Supervising Water Resources Consultant

Enclosures: Water Right Transfer Application  
Check for application fee in the amount of \$1,970.00

CC: North Unit Irrigation District  
Murray Perkins  
Kim Lee



# Permanent Transfer Application Intake Completion Checklist

Check the Certificate(s) in WRIS

Transfer # T- 14538

Checked by: <u>Joan</u>	Type of Change(s) Proposed: Mark the Proposed Changes	Substitution	Supplemental to Primary	POU	POD	APOD
Date: <u>9/29/24</u>		Gov Action * No fee	Surface to Ground	USE	POA	APOA
Fee Received: <u>1970.00</u>		How many rights to be Transferred?				
Calculated Fee: <u>1970.00</u>		Certificate # <u>72280</u>				
Additional Observations:		<u>72282</u>				

If OK and complete, check box to the left; if NOT, fill in.

- ☒ 1. Is applicant information complete? Have all applicants listed at the top of the page signed at the bottom?  
If no, what is missing? Whose signature is missing? \_\_\_\_\_
  - ☒ 2. Does applicant indicate the place of use is in or near an irrigation district? Is a Form D included? ☐ N/A.  
Name of the district: \_\_\_\_\_
  - ☒ 3. Part 5 of application, has the applicant(s) completed the entire page and does the information match the description of the explanation of the reasons for transfer on Part 4 of the application?  
If no, you may need to contact the applicant or agent? \_\_\_\_\_
  - ☒ 4. Is there only one (1) water right included in this transfer application?  
If no, are the criteria of OAR 690-380-3220 for more than one WR met? Yes or No \_\_\_\_\_  
If no, then the transfer application **CANNOT** be accepted. See attached "3220" Decision Tree Flowchart.
  - ☒ 5. For multiple certificates do each of the certificates listed on Application Page 1 have their own separate completed Part 5 tables 1 & 2?  
If no, which certificate(s) are missing a separate Part 5 tables 1 & 2? \_\_\_\_\_
  - ☒ 6. Is the map prepared and signed by a CWRE? Does the map meet requirements?  
If no, what is missing? \_\_\_\_\_. Map waiver included? ☐ Yes ☐ No
  - ☒ 7. If a change in point of appropriation (POA), have the well logs been included? ☐ N/A.
  - ☒ 8. If a change in place of use (POU) within Umatilla County, have the applicant(s) provided a Supplemental Form U? ☐ N/A.
  - ☒ 9. If all boxes on this checklist are checked (with no remaining deficiencies identified), **ACCEPT** the application.  
Put this application intake completeness check sheet in the transfer folder.
- OR: ☐ If all boxes to the left are **NOT** checked, then this application is deficient and **CANNOT** be accepted.  
It should be returned and the deficiencies listed in the "staff" section at the bottom of Application Page 1, unless the applicant or agent can resolve the deficiencies within 2-3 days.

Actions taken: \_\_\_\_\_ Date: \_\_\_\_\_

*Not a District Transfer*

## Permanent Transfer Application Intake Completion Checklist

<b>FEE WORKSHEET for PERMANENT TRANSFER (except Substitution)</b>			
<b>1</b>	<b>Base Fee (includes one type of change to one water right for up to 1 cfs)</b>	<b>1</b>	<b>\$1,360</b>
	Types of change proposed: <input type="checkbox"/> Place of Use <input type="checkbox"/> Character of Use <input type="checkbox"/> Point of Diversion/Appropriation Number of above boxes checked = _____ ( <b>2a</b> ) Subtract 1 from the number in line <b>2a</b> = _____ ( <b>2b</b> ) <i>If only one change, this will be 0.</i>		
<b>2</b>	Multiply line <b>2b</b> by \$1,090 and enter »	<b>2</b>	<b>0</b>
	Number of water rights included in transfer _____ ( <b>3a</b> ) Subtract 1 from the number in <b>3a</b> above: _____ ( <b>3b</b> ) <i>If only one water right this will be 0</i>		
<b>3</b>	Multiply line <b>3b</b> by \$610 and enter »	<b>3</b>	<b>0</b>
	Do you propose to add or change a well, change from a surface water POD to a well, or Substitute a Suppl GW right for a Primary SW right? <input type="checkbox"/> No: enter 0 » <input type="checkbox"/> Yes = \$480 ( <b>4a</b> ) If YES: enter the number of wells being proposed: _____ ( <b>4b</b> ) Subtract 1 from the number in line <b>4b</b> = _____ ( <b>4c</b> ) <i>If only one well this will be 0.</i> Multiply line <b>4c</b> by \$410 = _____ ( <b>4d</b> )		
<b>4</b>	Add lines <b>4a</b> and <b>4d</b> and enter »	<b>4</b>	<b>0</b>
	Do you propose to change the place of use or character of use? <input type="checkbox"/> No: enter 0 on line 5 » <input type="checkbox"/> Yes: enter the cfs for the portions of the rights to be transferred (see example below*): _____ ( <b>5a</b> ) Subtract 1.0 from the number in <b>5a</b> above: _____ ( <b>5b</b> ) If <b>5b</b> is 0 or less, enter 0 on line 5 » If <b>5b</b> is greater than 0, round up to the nearest whole number: _____ ( <b>5c</b> ) and multiply <b>5c</b> by \$350, then enter on line 5 »		
<b>5</b>		<b>5</b>	<b>0</b>
<b>6</b>	Add entries on lines 1 through 5 above » » » » » » » » » » Subtotal:	<b>6</b>	<b>0</b>
	Is this transfer: <input type="checkbox"/> necessary to complete a project funded by the Oregon Watershed Enhancement Board (OWEB) under ORS 541.932? <input type="checkbox"/> endorsed in writing by ODFW as a change that will result in a net benefit to fish and wildlife habitat? If one or more boxes is checked, multiply line 6 by 0.5 and enter on line 7 » » »		
<b>7</b>	If no box is applicable, enter 0 on line 7» »	<b>7</b>	<b>0</b>
<b>8</b>	Subtract line 7 from line 6 » » » » » » » » » » » » Transfer Fee:	<b>8</b>	



Received by OWRD

SEP 26 2024

Salem, OR

Date Received (Date Stamp Here)

## OWRD Over-the-Counter Submission Receipt

Applicant Name(s) & Address: North Unit Irrigation Unit. Attn Josh Bailey  
7024 NW Beedn Street Madras, OR, 97741

Transaction Type: Transfer

Fees Received: \$ 1970<sup>00</sup>

☐ Cash

☒ Check;

Check No. 2431

Name(s) on Check: Murray W. Perkins LLC

Thank you for your submission. Oregon Water Resources Department (Department) staff will review your submittal as soon as possible.

If your submission is determined to be complete, you will receive a receipt for the fees paid and an acknowledgement letter stating your submittal is complete.

If determined to be incomplete, your submission and the accompanying fees will be returned with an explanation of deficiencies that must be addressed in order for the submittal to be accepted.

If you have any questions, please feel free to contact the Department's Customer Service staff at 503-986-0801 or 503-986-0810.

Sincerely,

OWRD Customer Service Staff

Submission received by: Nick Reece  
(Name of OWRD staff)

### Instructions for OWRD staff:

- Complete this Submission Receipt and make two (2) copies. Place one copy with the check/cash; and place the other copy with the submission (i.e., the application or other document).
- Date-stamp all pages. (NOTE: Do not stamp check.)
- Give this original Submission Receipt to the applicant.
- Record Submission Receipt information on the "RECEIVED OVER THE COUNTER" log sheet.
- Fold and put one copy of the Submission Receipt with check/cash into the Safe slot. Place the other copy of the Submission Receipt with submission (application/other document) in the top drawer of filing cabinet.