

Name Paul R. Seagust,  
Gale R. Long, John L. Short

4269

## DESCRIPTION OF WATER RIGHT

Name of stream Walla Walla RiverTrib. of \_\_\_\_\_ County of UmatillaUse IrrigationQuantity of water \_\_\_\_\_ No. of acres 8.5Name of ditch Milton DitchDate of priority 1880In name of J. E. IronsWalla Walla R. Div. Adjudication, Vol. 12, page 788<sup>SRA</sup>  
156<sup>SRA</sup>App. No. \_\_\_\_\_ Per. No. \_\_\_\_\_ Cert. No. 12814

Certificate cancelled \_\_\_\_\_

Notation made on record by In DB

## FEES PAID

Date	Amount	Receipt No.
<u>8-3-79</u>	<u>30.00</u>	<u>13237</u>
TOTAL . . .		
	Cert. Fee	

## FEES REFUNDED

Date	Amount	Check No.

By \_\_\_\_\_

Address 725 MainMilton FreewaterOregon 97862Change in POUDate filed August 3, 1979

Date of hearing \_\_\_\_\_

Place of hearing \_\_\_\_\_

Date of order 9-27-79 Vol. 32, page 415Date for application of water 10-1-81Proof mailed JAN 7 1987Proof received 1-20-87Certificate issued JAN 21 1988 Vol. 42, page 48906Survised 7-6-82 (Piper) 55844

## REMARKS

Tamp T-8790 pou/APOA SRA VSS 2844

W.R.I.S.

Assembled 3-19-85 by SRA

Entered \_\_\_\_\_ by \_\_\_\_\_

Verified \_\_\_\_\_ by \_\_\_\_\_

## INDEX CARDS:

Entered

Checked

✓	Name	<u>lg</u>	_____
✓	Stream	<u>lg</u>	_____
✓	Pl. of Div.	<u>lg</u>	_____
✓	Calendar	<u>lg</u>	_____
CHECKED TO RECORDS			
✓	Trp. & Rge.	<u>SRA</u>	_____
✓	Decree/vault	<u>SRA</u>	_____
✓	Decree/safe	<u>lg</u>	_____
✓	Cert. of W/B	<u>SRA</u>	<u>lg</u>
_____	Per. Folder	_____	_____
_____	Chaindex	_____	_____
_____	Cross Ref.	_____	_____
✓	Power Claim	<u>lg</u>	_____
_____	Abstracts	_____	_____

CCB

1880  
Decade V12  
P 188

4269 Seagrist, Long, Short

T. 5N., R. 35E., W.M.

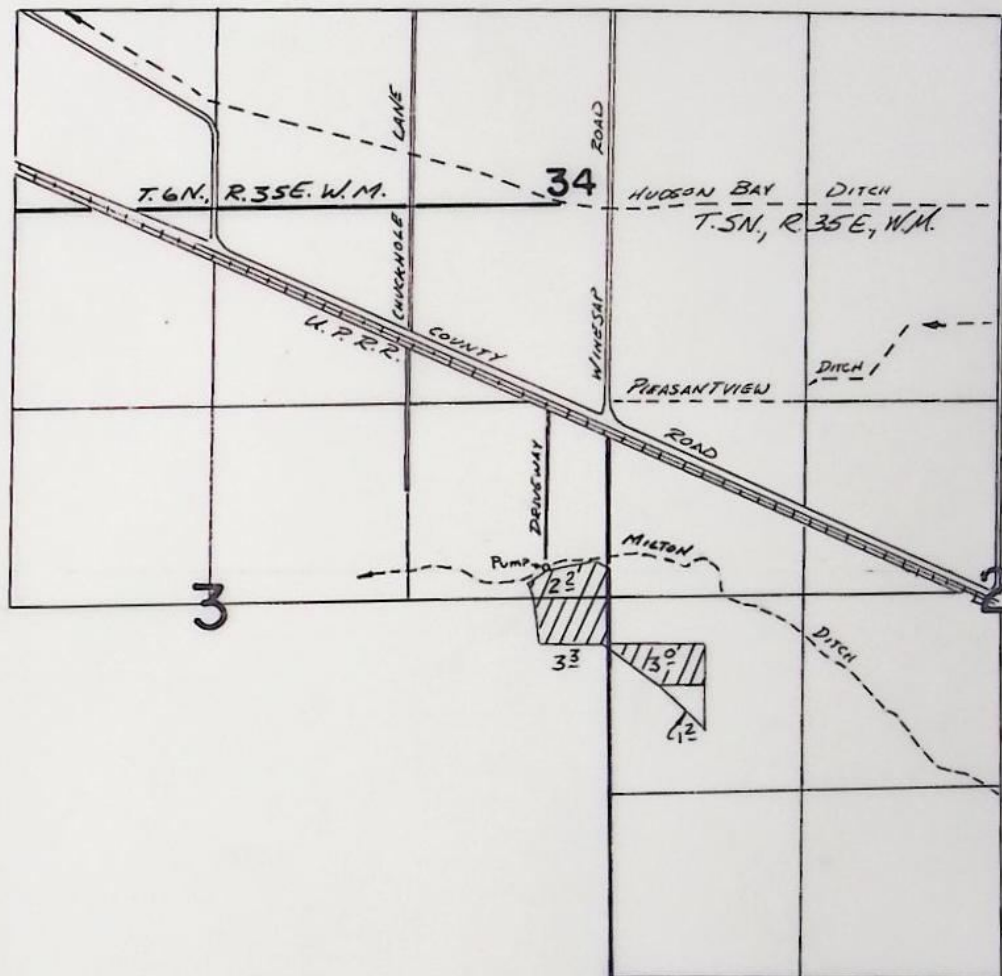

FINAL PROOF SURVEY  
UNDER

TRANSFER 4269

IN NAME OF

ELWOOD PIPER

Surveyed JUNE 6, 1982, by V. CHURCH

## STATE OF OREGON

## COUNTY OF MORROW

ORDER APPROVING A TEMPORARY CHANGE IN PLACE OF USE  
AND ADDITIONAL POINTS OF APPROPRIATION

Pursuant to ORS 540.523, after notice was given and no objections were filed, and finding that no injury to existing water rights would result, this order approves, as conditioned or limited herein, TEMPORARY TRANSFER 8790 submitted by

DIAMOND PROPERTIES INVESTMENT CO., LLC  
AND CRICKET FLAT DEVELOPMENT CO., LLC  
HCR 78  
IONE, OREGON 97843.

ATTACHMENT I

1) Certificate 53377; Willow Creek Decree (Vol 1, Page 73):  
Irrigation; Priority Date - 1897; Authorized Source - Willow  
Creek

Authorized Point of Diversion

NE¼ NE¼, Section 7, T 2 N, R 23 E, W.M.; 930 Feet South and 470  
Feet West from the NE Corner, Section 7

This is an order in other than a contested case. This order is subject to judicial review under ORS 183.484. Any petition for judicial review must be filed within the 60 day time period specified by ORS 183.484(2).

Pursuant to ORS 536.075 and OAR 137-004-080 and OAR 690-01-005 you may either petition for judicial review or petition the Director for reconsideration of this order.

2) Certificate 44992; Permit G-4050: Supplemental Irrigation;  
Priority Date - March 27, 1968; Authorized Source - Cheney Well 2

Authorized Point of Appropriation

Cheney Well 2 - SE $\frac{1}{4}$  NE $\frac{1}{4}$ , Section 17, T 2 N, R 23 E, W.M.; 170  
Feet North and 130 Feet West from the E $\frac{1}{4}$  Corner, Section 17

Additional Points of Appropriation

Hynd Well 1 - SE $\frac{1}{4}$  SE $\frac{1}{4}$ , Section 17, T 2 N, R 23 E, W.M.; 1950 Feet  
South and 4820 Feet East from the W $\frac{1}{4}$  Corner, Section 17

Hynd Well 2 - SE $\frac{1}{4}$  NE $\frac{1}{4}$ ; Section 20, T 2 N, R 23 E, W.M.; 3950 Feet  
South and 4920 Feet East from the W $\frac{1}{4}$  Corner, Section 17

New Well - SE $\frac{1}{4}$  NE $\frac{1}{4}$ , Section 20, T 2 N, R 23 E, W.M.; 1000 Feet  
North and 1600 Feet East from the Center, Section 20

3) Certificate 74191; Permit G-10135: Supplemental Irrigation;  
Priority Date - April 4, 1983; Authorized Source - Cheney Wells 1  
and 2

Authorized Points of Appropriation

Cheney Well 1 - SW $\frac{1}{4}$  NW $\frac{1}{4}$ , Section 8, T 2 N, R 23 E, W.M.; 2440  
Feet South and 240 Feet East from the NW Corner, Section 8

Cheney Well 2 - SE $\frac{1}{4}$  NE $\frac{1}{4}$ , Section 17, T 2 N, R 23 E, W.M.; 170  
Feet North and 2370 Feet East from the Center  $\frac{1}{4}$  Corner, Section 7

Additional Points of Appropriation

Hynd Well 1 - SE $\frac{1}{4}$  SE $\frac{1}{4}$ , Section 17, T 2 N, R 23 E, W.M.; 1950 Feet  
South and 4820 Feet East from the W $\frac{1}{4}$  Corner, Section 17

New Well - SE $\frac{1}{4}$  NE $\frac{1}{4}$ , Section 20, T 2 N, R 23 E, W.M.; 1000 Feet  
North and 1600 Feet East from the Center, Section 20

FROM LANDS								
W/R#	T.	R.	SEC	Q/Q	T.L.	PRIORITY	USE	ACRES
53377, 44992 & 74191	2N	23E	8	SESW	1401	1897, 3/27/1968 & 4/4/1983	IRRIG & SUPP	8.8

TO LANDS								
W/R#	T.	R.	SEC	Q/Q	T.L.	PRIORITY	USE	ACRES
53377, 44992 & 74191	2N	23E	18	NESW	2100	1897, 3/27/1968 & 4/4/1983	IRRIG & SUPP	8.8

#### ATTACHMENT II

1) Certificate 38828; Permit G-4021: Irrigation; Priority Date - March 8, 1968; Authorized Source - Hynd Well 2

#### Authorized Point of Appropriation

Hynd Well 2 - SE $\frac{1}{4}$  NE $\frac{1}{4}$ , Section 20, T 2 N, R 23 E, W.M.; 3950 Feet South and 4920 Feet East from the W $\frac{1}{4}$  Corner, Section 17

#### Additional Points of Appropriation

Cheney Well 2 - SE $\frac{1}{4}$  NE $\frac{1}{4}$ , Section 8, T 2 N, R 23, E, W.M.; 170 Feet North and 2370 Feet East from the Center, Section 17

Hynd Well 1 - SE $\frac{1}{4}$  SE $\frac{1}{4}$ , Section 17, T 2 N, R 23 E, W.M.; 1950 Feet South and 4820 Feet East from the W $\frac{1}{4}$  Corner, Section 17

New Well - SE $\frac{1}{4}$  NE $\frac{1}{4}$ , Section 20, T 2 N, R 23 E, W.M.; 1000 Feet North and 1600 Feet East from the Center, Section 20

FROM LANDS								
W/R#	T.	R.	SEC	Q/Q	T.L.	PRIORITY	USE	ACRES
38828	2N	23E	17	SWSE	1602	3/8/1968	IRRIG	1.0
38828	2N	23E	20	NWNE	1602	3/8/1968	IRRIG	15.1

TO LANDS								
W/R#	T.	R.	SEC	Q/Q	T.L.	PRIORITY	USE	ACRES
38828	2N	23E	18	NESW	2100	3/8/1968	IRRIG	13.3
38828	2N	23E	18	SESW	2100	3/8/1968	IRRIG	2.8

### ATTACHMENT III

1) Certificate 74191; Permit G-10135: Irrigation; Priority Date - April 4, 1983; Authorized Source - Cheney Wells 1 and 2

#### Authorized Point of Appropriation

Cheney Well 1 - SW $\frac{1}{4}$  NW $\frac{1}{4}$ , Section 8, T 2 N, R 23 E, W.M.; 2440 Feet South and 240 Feet East from the NW Corner, Section 8

Cheney Well 2 - SE $\frac{1}{4}$  NE $\frac{1}{4}$ , Section 17, T 2 N, R 23, E, W.M.; 170 Feet North and 2370 Feet East from the Center, Section 17

#### Additional Points of Appropriation

Hynd Well 1 - SE $\frac{1}{4}$  SE $\frac{1}{4}$ , Section 17, T 2 N, R 23 E, W.M.; 1950 Feet South and 4820 Feet East from the W $\frac{1}{4}$  Corner, Section 17

New Well - SE $\frac{1}{4}$  NE $\frac{1}{4}$ , Section 20, T 2 N, R 23 E, W.M.; 1000 Feet North and 1600 Feet East from the Center, Section 20

FROM LANDS								
W/R#	T.	R.	SEC	Q/Q	T.L.	PRIORITY	USE	ACRES
74191	2N	23E	7	SESW	2101	4/4/1983	IRRIG	3.0
74191	2N	23E	7	SWSE	2101	4/4/1983	IRRIG	1.7
74191	2N	23E	8	SWNW	1201	4/4/1983	IRRIG	9.8
74191	2N	23E	8	NWSW	1201	4/4/1983	IRRIG	3.2
74191	2N	23E	8	NWSW	1401	4/4/1983	IRRIG	0.6
74191	2N	23E	8	SWSE	1401	4/4/1983	IRRIG	1.2
74191	2N	23E	18	NENE	2101	4/4/1983	IRRIG	2.0
74191	2N	23E	18	NWNE	2101	4/4/1983	IRRIG	3.05
74191	2N	23E	18	SWNE	2101	4/4/1983	IRRIG	2.2
74191	2N	23E	18	SENE	2101	4/4/1983	IRRIG	14.4
74191	2N	23E	18	NENW	2101	4/4/1983	IRRIG	0.2
74191	2N	23E	18	NWNW	2101	4/4/1983	IRRIG	2.8
74191	2N	23E	18	SWNW	2101	4/4/1983	IRRIG	0.3
74191	2N	23E	18	SENW	2101	4/4/1983	IRRIG	3.0
74191	2N	23E	18	NESE	2201	4/4/1983	IRRIG	15.2
74191	2N	23E	18	SESE	2201	4/4/1983	IRRIG	14.9

TO LANDS								
W/R#	T.	R.	SEC	Q/Q	T.L.	PRIORITY	USE	ACRES
74191	2N	23E	7	NESW	1300	4/4/1983	IRRIG	19.3
74191	2N	23E	7	NWSE	1300	4/4/1983	IRRIG	16.4

74191	2N	23E	7	SWSE	1300	4/4/1983	IRRIG	15.8
74191	2N	23E	18	NESW	2100	4/4/1983	IRRIG	3.25
74191	2N	23E	18	SWSE	2200	4/4/1983	IRRIG	13.9
74191	2N	23E	18	SESE	2201	4/4/1983	IRRIG	0.6
74191	2N	23E	19	NENE	1602	4/4/1983	IRRIG	1.0
74191	2N	23E	19	NWNE	1602	4/4/1983	IRRIG	7.3

#### ATTACHMENT IV

1) Certificate 76075; Willow Creek Decree (Vol 1, Page 73):  
Irrigation; Priority Date - 1892 and 1906; Authorized Source -  
Willow Creek

##### Authorized Point of Diversion

NE $\frac{1}{4}$  NE $\frac{1}{4}$ , Section 7, T 2 N, R 23 E, W.M.; 950 Feet South and 550  
Feet West from the NE Corner, Section 7

2) Certificate 74191; Permit G-10135: Supplemental Irrigation;  
Priority Date - April 4, 1983; Authorized Source - Cheney Wells 1  
and 2

##### Authorized Points of Appropriation

Cheney Well 1 - SW $\frac{1}{4}$  NW $\frac{1}{4}$ , Section 8, T 2 N, R 23 E, W.M.; 2440  
Feet South and 240 Feet East from the NW Corner, Section 8

Cheney Well 2 - SE $\frac{1}{4}$  NE $\frac{1}{4}$ , Section 17, T 2 N, R 23 E, W.M.; 170  
Feet North and 2370 Feet East from the Center  $\frac{1}{4}$  Corner, Section 7

Additional Points of Appropriation

Hynd Well 1 - SE $\frac{1}{4}$  SE $\frac{1}{4}$ , Section 17, T 2 N, R 23 E, W.M.; 1950 Feet South and 4820 Feet East from the W $\frac{1}{4}$  Corner, Section 17

New Well - SE $\frac{1}{4}$  NE $\frac{1}{4}$ , Section 20, T 2 N, R 23 E, W.M.; 1000 Feet North and 1600 Feet East from the Center, Section 20

FROM LANDS								
W/R#	T.	R.	SEC	Q/Q	T.L.	PRIORITY	USE	ACRES
76075 & 74191	2N	23E	7	NENE	1201	1892 & 1906	IRRIG & SUPP	20.5
76075 & 74191	2N	23E	7	SENE	1201	1892 & 1906	IRRIG & SUPP	18.23
76075 & 74191	2N	23E	7	SENE	1201	1892 & 1906	IRRIG & SUPP	2.27
76075 & 74191	2N	23E	7	NESE	1201	1892 & 1906	IRRIG & SUPP	12.4
76075 & 74191	2N	23E	7	SESE	1401	1892 & 1906	IRRIG & SUPP	3.7
76075 & 74191	2N	23E	8	NWSW	1201	1892 & 1906	IRRIG & SUPP	2.2

TO LANDS								
W/R#	T.	R.	SEC	Q/Q	T.L.	PRIORITY	USE	ACRES
76075 & 74191	2N	23E	7	SWNE	1300	1892 & 1906	IRRIG & SUPP	15.4
76075 & 74191	2N	23E	7	SWNE	1300	1892 & 1906	IRRIG & SUPP	9.4

76075 & 74191	2N	23E	7	SESW	1300	1892 & 1906	IRRIG & SUPP	4.6
76075 & 74191	2N	23E	7	SESW	1300	1892 & 1906	IRRIG & SUPP	3.5
76075 & 74191	2N	23E	7	NESW	1300	1892 & 1906	IRRIG & SUPP	1.1
76075 & 74191	2N	23E	7	NWSE	1300	1892 & 1906	IRRIG & SUPP	6.57
76075 & 74191	2N	23E	7	SESW	1300	1892 & 1906	IRRIG & SUPP	18.73

#### ATTACHMENT V

1) Certificate 53379; Willow Creek Decree (Vol 1, Page 73):  
Irrigation; Priority Date - 1892; Authorized Source - Willow  
Creek

##### Authorized Point of Diversion

NE¼ NE¼, Section 7, T 2 N, R 23 E, W.M.; 930 Feet South and 470  
Feet West from the NE Corner, Section 7

2) Certificate 44992; Permit G-4050: Supplemental Irrigation;  
Priority Date - March 27, 1968; Authorized Source - Cheney Well 2

##### Authorized Point of Appropriation

Cheney Well 2 - SE¼ NE¼, Section 17, T 2 N, R 23 E, W.M.; 170  
Feet North and 130 Feet West from the E¼ Corner, Section 17

Additional Points of Appropriation

Hynd Well 1 - SE $\frac{1}{4}$  SE $\frac{1}{4}$ , Section 17, T 2 N, R 23 E, W.M.; 1950 Feet South and 4820 Feet East from the W $\frac{1}{4}$  Corner, Section 17

New Well - SE $\frac{1}{4}$  NE $\frac{1}{4}$ , Section 20, T 2 N, R 23 E, W.M.; 1000 Feet North and 1600 Feet East from the Center, Section 20

3) Certificate 74191; Permit G-10135: Supplemental Irrigation; Priority Date - April 4, 1983; Authorized Source - Cheney Wells 1 and 2

Authorized Points of Appropriation

Cheney Well 1 - SW $\frac{1}{4}$  NW $\frac{1}{4}$ , Section 8, T 2 N, R 23 E, W.M.; 2440 Feet South and 240 Feet East from the NW Corner, Section 8

Cheney Well 2 - SE $\frac{1}{4}$  NE $\frac{1}{4}$ , Section 17, T 2 N, R 23 E, W.M.; 170 Feet North and 2370 Feet East from the Center  $\frac{1}{4}$  Corner, Section 7

Additional Points of Appropriation

Hynd Well 1 - SE $\frac{1}{4}$  SE $\frac{1}{4}$ , Section 17, T 2 N, R 23 E, W.M.; 1950 Feet South and 4820 Feet East from the W $\frac{1}{4}$  Corner, Section 17

New Well - SE $\frac{1}{4}$  NE $\frac{1}{4}$ , Section 20, T 2 N, R 23 E, W.M.; 1000 Feet North and 1600 Feet East from the Center, Section 20

FROM LANDS								
W/R#	T.	R.	SEC	Q/Q	T.L.	PRIORITY	USE	ACRES
53379, 44992 & 74191	2N	23E	8	SWSW	1401	1892, 3/27/1968 & 4/4/1983	IRRIG & SUPP	6.3

53379, 44992 & 74191	2N	23E	17	SENE	1401	1892, 3/27/1968 & 4/4/1983	IRRIG & SUPP	7.6
53379, 44992 & 74191	2N	23E	17	NWNW	1401	1892, 3/27/1968 & 4/4/1983	IRRIG & SUPP	7.8

TO LANDS								
W/R#	T.	R.	SEC	Q/Q	T.L.	PRIORITY	USE	ACRES
53379, 44992 & 74191	2N	23E	19	NWNE	1602	1892, 3/27/1968 & 4/4/1983	IRRIG & SUPP	12.8
53379, 44992 & 74191	2N	23E	19	SWNE	1602	1892, 3/27/1968 & 4/4/1983	IRRIG & SUPP	4.0
53379, 44992 & 74191	2N	23E	19	NENW	1602	1892, 3/27/1968 & 4/4/1983	IRRIG & SUPP	1.8
53379, 44992 & 74191	2N	23E	19	SENE	1602	1892, 3/27/1968 & 4/4/1983	IRRIG & SUPP	0.8
53379, 44992 & 74191	2N	23E	17	NENW	1401	1892, 3/27/1968 & 4/4/1983	IRRIG & SUPP	1.1
53379, 44992 & 74191	2N	23E	17	NWNW	1401	1892, 3/27/1968 & 4/4/1983	IRRIG & SUPP	0.4
53379, 44992 & 74191	2N	23E	17	SENE	1401	1892, 3/27/1968 & 4/4/1983	IRRIG & SUPP	0.8

ATTACHMENT VI

1) Certificate 53378; Willow Creek Decree (Vol 1, Page 73):  
Irrigation; Priority Date - 1892 AND 1906; Authorized Source -  
Willow Creek

Authorized Point of Diversion

NE $\frac{1}{4}$  NE $\frac{1}{4}$ , Section 7, T 2 N, R 23 E, W.M.; 950 Feet South and 470  
Feet West from the NE Corner, Section 7

2) Certificate 44992; Permit G-4050: Supplemental Irrigation;  
Priority Date - March 27, 1968; Authorized Source - Cheney Well 2

Authorized Point of Appropriation

Cheney Well 2 - SE $\frac{1}{4}$  NE $\frac{1}{4}$ , Section 17, T 2 N, R 23 E, W.M.; 170  
Feet North and 130 Feet West from the E $\frac{1}{4}$  Corner, Section 17

Additional Points of Appropriation

Hynd Well 1 - SE $\frac{1}{4}$  SE $\frac{1}{4}$ , Section 17, T 2 N, R 23 E, W.M.; 1950 Feet  
South and 4820 Feet East from the W $\frac{1}{4}$  Corner, Section 17

New Well - SE $\frac{1}{4}$  NE $\frac{1}{4}$ , Section 20, T 2 N, R 23 E, W.M.; 1000 Feet  
North and 1600 Feet East from the Center, Section 20

3) Certificate 74191; Permit G-10135: Supplemental Irrigation;  
Priority Date - April 4, 1983; Authorized Source - Cheney Wells 1  
and 2

Authorized Points of Appropriation

Cheney Well 1 - SW $\frac{1}{4}$  NW $\frac{1}{4}$ , Section 8, T 2 N, R 23 E, W.M.; 2440  
Feet South and 240 Feet East from the NW Corner, Section 8

Cheney Well 2 - SE $\frac{1}{4}$  NE $\frac{1}{4}$ , Section 17, T 2 N, R 23 E, W.M.; 170  
Feet North and 2370 Feet East from the Center  $\frac{1}{4}$  Corner, Section 7

Additional Points of Appropriation

Hynd Well 1 - SE¼ SE¼, Section 17, T 2 N, R 23 E, W.M.; 1950 Feet South and 4820 Feet East from the W¼ Corner, Section 17

New Well - SE¼ NE¼, Section 20, T 2 N, R 23 E, W.M.; 1000 Feet North and 1600 Feet East from the Center, Section 20

FROM LANDS								
W/R#	T.	R.	SEC	Q/Q	T.L.	PRIORITY	USE	ACRES
53378, 44992 & 74191	2N	23E	17	NENE	1401	1892/1906, 3/27/1968 & 4/4/1983	IRRIG & SUPP	2.5
53378, 44992 & 74191	2N	23E	17	NWNE	1401	1892/1906, 3/27/1968 & 4/4/1983	IRRIG & SUPP	6.5
53378, 44992 & 74191	2N	23E	17	SWNE	1401	1892/1906, 3/27/1968 & 4/4/1983	IRRIG & SUPP	12.5
53378, 44992 & 74191	2N	23E	17	SENE	1401	1892/1906, 3/27/1968 & 4/4/1983	IRRIG & SUPP	0.5
53378, 44992 & 74191	2N	23E	17	NENW	1401	1892/1906, 3/27/1968 & 4/4/1983	IRRIG & SUPP	6.5

TO LANDS								
W/R#	T.	R.	SEC	Q/Q	T.L.	PRIORITY	USE	ACRES
53378, 44992 & 74191	2N	23E	18	NESW	2100	1892/1906, 3/27/1968 & 4/4/1983	IRRIG & SUPP	0.3

53378, 44992 & 74191	2N	23E	18	NESW	2100	1892/1906, 3/27/1968 & 4/4/1983	IRRIG & SUPP	4.5
53378, 44992 & 74191	2N	23E	18	SESW	2100	1892/1906, 3/27/1968 & 4/4/1983	IRRIG & SUPP	2.0
53378, 44992 & 74191	2N	23E	18	NWSE	2200	1892/1906, 3/27/1968 & 4/4/1983	IRRIG & SUPP	9.2
53378, 44992 & 74191	2N	23E	18	NWSE	2200	1892/1906, 3/27/1968 & 4/4/1983	IRRIG & SUPP	10.4
53378, 44992 & 74191	2N	23E	18	SWSE	2200	1892/1906, 3/27/1968 & 4/4/1983	IRRIG & SUPP	2.1

#### ATTACHMENT VII

1) Certificate 76583; Willow Creek Decree (Vol 1, Page 73):  
Irrigation; Priority Date - 1894; Authorized Source - Willow  
Creek

#### Authorized Point of Diversion

SE¼ SE¼, Section 20, T 2 N, R 23 E, W.M.; 1756 Feet South and  
1115 Feet West from the NE Corner, Section 20

2) Certificate 38827; Permit G-2707: Supplemental Irrigation;  
Priority Date - June 8, 1964; Authorized Source - Hynd Well 1

#### Authorized Point of Appropriation

Hynd Well 1 - SE¼ SE¼, Section 17, T 2 N, R 23 E, W.M.; 1950 Feet  
South and 4820 Feet East from the W¼ Corner, Section 17

Additional Points of Appropriation

Cheney Well 2 - SE $\frac{1}{4}$  NE $\frac{1}{4}$ , Section 17, T 2 N, R 23 E, W.M.; 170 Feet North and 2370 Feet East from the Center  $\frac{1}{4}$  Corner, Section 7

New Well - SE $\frac{1}{4}$  NE $\frac{1}{4}$ , Section 20, T 2 N, R 23 E, W.M.; 1000 Feet North and 1600 Feet East from the Center, Section 20

3) Certificate 38828; Permit G-4021: Supplemental Irrigation; Priority Date - March 8, 1968; Authorized Source - Hynd Well 2

Authorized Points of Appropriation

Hynd Well 2 - SE $\frac{1}{4}$  NE $\frac{1}{4}$ , Section 20, T 2 N, R 23 E, W.M.; 3950 Feet South and 4920 Feet East from the W $\frac{1}{4}$  Corner, Section 17

Additional Points of Appropriation

Hynd Well 1 - SE $\frac{1}{4}$  SE $\frac{1}{4}$ , Section 17, T 2 N, R 23 E, W.M.; 1950 Feet South and 4820 Feet East from the W $\frac{1}{4}$  Corner, Section 17

Cheney Well 2 - SE $\frac{1}{4}$  NE $\frac{1}{4}$ , Section 17, T 2 N, R 23 E, W.M.; 170 Feet North and 2370 Feet East from the Center  $\frac{1}{4}$  Corner, Section 7

New Well - SE $\frac{1}{4}$  NE $\frac{1}{4}$ , Section 20, T 2 N, R 23 E, W.M.; 1000 Feet North and 1600 Feet East from the Center, Section 20

FROM LANDS								
W/R#	T.	R.	SEC	Q/Q	T.L.	PRIORITY	USE	ACRES
76583, 38827 & 38828	2N	23E	17	SWSE	1602	1894, 6/8/1964 & 3/8/1968	IRRIG & SUPP	4.9

76583, 38827 & 38828	2N	23E	17	SESE	1602	1894, 6/8/1964 & 3/8/1968	IRRIG & SUPP	6.5
76583, 38827 & 38828	2N	23E	20	NENE	1602	1894, 6/8/1964 & 3/8/1968	IRRIG & SUPP	15.35
76583, 38827 & 38828	2N	23E	20	NWNE	1600	1894, 6/8/1964 & 3/8/1968	IRRIG & SUPP	14.9

TO LANDS								
W/R#	T.	R.	SEC	Q/Q	T.L.	PRIORITY	USE	ACRES
76583, 38827 & 38828	2N	23E	18	SESW	2200	1894, 6/8/1964 & 3/8/1968	IRRIG & SUPP	8.5
76583, 38827 & 38828	2N	23E	18	SWSE	2200	1894, 6/8/1964 & 3/8/1968	IRRIG & SUPP	7.5
76583, 38827 & 38828	2N	23E	19	NWNE	1602	1894, 6/8/1964 & 3/8/1968	IRRIG & SUPP	5.1
76583, 38827 & 38828	2N	23E	19	NENW	1602	1894, 6/8/1964 & 3/8/1968	IRRIG & SUPP	20.55

#### ATTACHMENT VIII

1) Certificate 76582; Willow Creek Decree (Vol 1, Page 73):  
Irrigation; Priority Date - 1903; Authorized Source - Willow  
Creek

Authorized Point of Diversion

SE¼ NE¼, Section 20, T 2 N, R 23 E, W.M.; 1756 Feet South and 1115 Feet West from the NE Corner, Section 20

2) Certificate 38828; Permit G-4021: Supplemental Irrigation; Priority Date - March 8, 1968; Authorized Source - Hynd Well 2

Authorized Points of Appropriation

Hynd Well 2 - SE¼ NE¼, Section 20, T 2 N, R 23 E, W.M.; 3950 Feet South and 4920 Feet East from the W¼ Corner, Section 17

Additional Points of Appropriation

Hynd Well 1 - SE¼ SE¼, Section 17, T 2 N, R 23 E, W.M.; 1950 Feet South and 4820 Feet East from the W¼ Corner, Section 17

Cheney Well 2 - SE¼ NE¼, Section 17, T 2 N, R 23 E, W.M.; 170 Feet North and 2370 Feet East from the Center ¼ Corner, Section 7

New Well - SE¼ NE¼, Section 20, T 2 N, R 23 E, W.M.; 1000 Feet North and 1600 Feet East from the Center, Section 20

FROM LANDS								
W/R#	T.	R.	SEC	Q/Q	T.L.	PRIORITY	USE	ACRES
76582 & 38828	2N	23E	20	SENE	1602	1903 & 3/8/1968	IRRIG & SUPP	10.0

TO LANDS								
W/R#	T.	R.	SEC	Q/Q	T.L.	PRIORITY	USE	ACRES
76582 & 38828	2N	23E	19	NENE	1602	1903 & 3/8/1968	IRRIG & SUPP	2.7

76582 & 38828	2N	23E	19	NWNE	1602	1903 & 3/8/1968	IRRIG & SUPP	7.3
------------------	----	-----	----	------	------	--------------------	-----------------	-----

#### ATTACHMENT IX

1) Certificate 76583; Willow Creek Decree (Vol 1, Page 73):  
Irrigation; Priority Date - 1894; Authorized Source - Willow  
Creek

#### Authorized Point of Diversion

SE $\frac{1}{4}$  NE $\frac{1}{4}$ , Section 20, T 2 N, R 23 E, W.M.; 1756 Feet South and  
1115 Feet West from the NE Corner, Section 20

2) Certificate 38827; Permit G-2702: Supplemental Irrigation;  
Priority Date - June 8, 1964; Authorized Source - Hynd Well 1

#### Authorized Point of Appropriation

Hynd Well 1 - SE $\frac{1}{4}$  SE $\frac{1}{4}$ , Section 17, T 2 N, R 23 E, W.M.; 1950 Feet  
South and 4820 Feet East from the W $\frac{1}{4}$  Corner, Section 17

#### Additional Points of Appropriation

Cheney Well 2 - SE $\frac{1}{4}$  NE $\frac{1}{4}$ , Section 17, T 2 N, R 23 E, W.M.; 170  
Feet North and 2370 Feet East from the Center  $\frac{1}{4}$  Corner, Section 7

New Well - SE $\frac{1}{4}$  NE $\frac{1}{4}$ , Section 20, T 2 N, R 23 E, W.M.; 1000 Feet  
North and 1600 Feet East from the Center, Section 20

FROM LANDS								
W/R#	T.	R.	SEC	Q/Q	T.L.	PRIORITY	USE	ACRES
76583 & 38827	2N	23E	17	NESE	1602	1894 & 6/8/1964	IRRIG & SUPP	1.9

76583 & 38827	2N	23E	17	NWSE	1602	1894 & 6/8/1964	IRRIG & SUPP	18.5
76583 & 38827	2N	23E	17	SWSE	1602	1894 & 6/8/1964	IRRIG & SUPP	7.2
76583 & 38827	2N	23E	17	SESE	1602	1894 & 6/8/1964	IRRIG & SUPP	11.8

TO LANDS								
W/R#	T.	R.	SEC	Q/Q	T.L.	PRIORITY	USE	ACRES
76583 & 38827	2N	23E	18	SWNE	2101	1894 & 6/8/1964	IRRIG & SUPP	6.4
76583 & 38827	2N	23E	18	SENE	2101	1894 & 6/8/1964	IRRIG & SUPP	11.4
76583 & 38827	2N	23E	18	NESW	2100	1894 & 6/8/1964	IRRIG & SUPP	8.5
76583 & 38827	2N	23E	18	NWSE	2200	1894 & 6/8/1964	IRRIG & SUPP	6.1
76583 & 38827	2N	23E	19	NWNE	1602	1894 & 6/8/1964	IRRIG & SUPP	6.9
76583 & 38827	2N	23E	19	SWNE	1602	1894 & 6/8/1964	IRRIG & SUPP	0.1

THESE CHANGES TO EXISTING WATER RIGHTS MAY BE MADE PROVIDED THE FOLLOWING CONDITIONS ARE MET BY THE WATER USER:

1. These changes are temporary. These changes shall be effective upon issuance of this order.
2. The former places of use shall not be irrigated as part of these water rights during the 2001, 2002, 2003, 2004 and 2005 irrigation seasons.

3. The use shall revert to the authorized places of use at the end of the 2005 irrigation season.
4. The approval of this temporary transfer may be revoked or modified if the Department finds the changes cause injury to any existing water right.
5. The water user shall install an in-line flow meter or other suitable device for measuring and recording the quantity of water used. The type and plans of the measuring device must be approved by the Department prior to beginning construction and shall be installed under the general supervision of the Department.
6. The water user shall report monthly to the Ground Water Section both the rate and total volume of water used from each well and stream point of diversion involved in this transfer. The method for measuring and computing water use shall be consistent with ORS 690-85-015.

In addition, the water user shall measure and report monthly to the Ground Water Section both the static water levels and pumping water levels for each of the wells involved in this transfer.

WITNESS the signature of the Water Resources

Director, affixed AUG 09 2001.

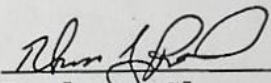
  
for Paul R. Cleary, Director

BEFORE THE WATER RESOURCES DIRECTOR OF OREGON

UMATILLA COUNTY

IN THE MATTER OF THE APPLICATION OF )  
PAUL R. SEAQUIST, GALE R. LONG AND )  
JOHN L. SHORT FOR APPROVAL OF A )  
CHANGE IN PLACE OF USE OF WATER )  
-----

ORDER APPROVING  
TRANSFER NO. 4269

On August 3, 1979, an application was filed in the office of the Water Resources Director by Paul R. Seaquist, Gale R. Long and John L. Short for approval of a change in place of use of water from Walla Walla River, pursuant to the provisions of ORS 540.510 to 540.530.

The certificate recorded at page 12814, Volume 11, State Record of Water Right Certificates, in the name of J. E. Irons, describes a right which includes the use of not to exceed  $1\frac{1}{2}$  miner's inches per acre measured at the point of diversion from Walla Walla River for irrigation of a certain 7.5 acres in NE $\frac{1}{4}$  SW $\frac{1}{4}$  and 1.0 acre in NW $\frac{1}{4}$  SE $\frac{1}{4}$  of Section 2, Township 5 North, Range 35 East, W.M., with a date of priority of 1880.

Water for the said right is diverted, through the Milton Ditch, from a point located 415 feet North and 65 feet East from the East Quarter Corner of Section 13, being within the SE $\frac{1}{4}$  NE $\frac{1}{4}$  of Section 13, Township 5 North, Range 35 East, W.M.

The applicants herein, owners of the lands above described, propose to sever the water right therefrom and, without loss of priority, to irrigate in lieu thereof a certain 1.5 acres in NW $\frac{1}{4}$  SW $\frac{1}{4}$  of Section 2; 4.0 acres in NE $\frac{1}{4}$  SE $\frac{1}{4}$  and 3.0 acres in SE $\frac{1}{4}$  NE $\frac{1}{4}$  of Section 3, Township 5 North, Range 35 East, W.M.

Mr. Steven Applegate, Watermaster, has filed a statement to the effect that the proposed change in place of use may be made without injury to existing rights.

No objections having been filed and it appearing that the proposed change in place of use may be made without injury to existing rights, the application should be approved.

NOW, THEREFORE, it hereby is ORDERED that the requested change in place of use, as described herein, without loss of priority, is approved.

It is FURTHER ORDERED that said water so transferred shall be applied to beneficial use on or before October 1, 1981.

It is FURTHER ORDERED that the certificate recorded at page 12814, Volume 11, State Record of Water Right Certificates, is canceled; and in lieu thereof a new certificate be issued covering the balance of the right NOT involved in this proceeding; and upon proof satisfactory to the Water Resources Director of completion of works and beneficial use of water to the extent intended under the provisions of this order, a confirming certificate of water right shall be issued to the applicants herein.

Dated at Salem, Oregon this 27th day of September, 1979.

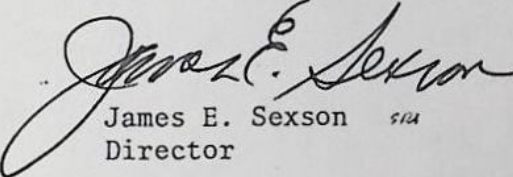
  
James E. Sexson  
Director

STATE OF OREGON

COUNTY OF UMATILLA

CERTIFICATE OF WATER RIGHT

**This Is to Certify,** *That* J. E. IRONS

of Milton-Freewater, State of Oregon 97862, has  
a right to the use of the waters of Little Walla Walla River

a tributary of Walla Walla River for the purpose of  
irrigation of 9.0 acres

and that said right has been confirmed by decree of the Circuit Court of the State of Oregon for Umatilla County, and the said decree entered of record at Salem, in the Order Record of the WATER RESOURCES DIRECTOR, in Volume 12, at page 9; that the priority of the right thereby confirmed dates from 1886

that the amount of water to which such right is entitled, for the purposes aforesaid, is limited to an amount actually beneficially used for said purposes, and shall not exceed one and one half miner's inches per acre measured at the point of diversion

The point of diversion is located in the

A description of the place of use under the right, and to which such right is appurtenant, is as follows:

SEE NEXT PAGE

9.0 acres NE $\frac{1}{4}$  SW $\frac{1}{4}$   
Section 27  
T. 6 N., R. 35 E., W.M.

being within the following described tract: Commencing at the SW Corner of the NE $\frac{1}{4}$  SW $\frac{1}{4}$  of Section 27, T. 6 N., R. 35 E., W.M., running thence East 50 rods; thence North 48 rods; thence West 50 rods; thence South 48 rods to the place of beginning, containing 17 acres, more or less.

The certificate describes that portion of the water right confirmed by the prior certificate recorded at page 12814, Volume 11, State Record of Water Right Certificates, NOT modified by the provisions of an order of the Water Resources Director entered on September 27, 1979, approving transfer application No. 4269.

The issuance of this superseding certificate does not confirm the status of the water right in reference to ORS 540.610.

*And said right shall be subject to all other conditions and limitations contained in said decree. The right to the use of the water for the purposes aforesaid is restricted to the lands or place of use herein described.*

WITNESS the signature of the Water Resources Director, affixed

this date January 21, , 19 80.

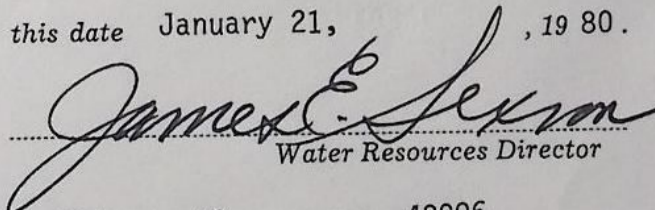
  
Water Resources Director

# CERTIFICATE OF WATER RIGHT

STATE OF OREGON

to

STATE OF OREGON,

County of .....

} ss.

I CERTIFY, that the within was received  
and duly recorded by me in Volume .....  
of Record of Water Right Certificates, at  
Page ....., on the ..... day  
of ....., 19.....

County Clerk.

SP\*32936-690

Form C

**IMPORTANT**—This form is a notice to the State Engineer that permittee is ready to make **final proof** to the extent to which the water has actually been applied to the intended use under the terms of the permit. Permittee is cautioned that Certificate of Water Right will be issued based on the extent of the quantity and use as determined by the **final proof** inspection and survey which will be made in response to the filing of this Form C.

NOTE: In the case of an irrigation permit, this Form C should not be mailed to the State Engineer until all of the land described in the permit, which it is intended to irrigate under this permit at any time, has actually been irrigated. Fill out, detach and mail to the State Engineer, Salem, Oregon 97310, when all of the water has been applied.

Application No. T-4269

**NOTICE OF COMPLETE APPLICATION OF WATER TO A BENEFICIAL USE**

Elwood Piper, the holder of Permit No. T-4269  
to appropriate the public waters of the state of Oregon, completely applied the waters to a beneficial use in accordance with the terms of said permit, on the 30<sup>th</sup> day of May, 1980.

Remarks: \_\_\_\_\_  
\_\_\_\_\_  
\_\_\_\_\_

IN WITNESS WHEREOF, I have hereunto set my hand this 4 day of February, 1981.

Elwood Piper  
(Signature of Applicant)

824 S. Columbia St. 97862  
Milton-Freewater, Oregon  
(Address)

RECEIVED  
FEB 6 1981  
WATER RESOURCES DEPT  
SALEM, OREGON

ok  
Piper

STATE OF OREGON  
COUNTY OF UMATILLA  
PROOF OF APPROPRIATION OF WATER

RECEIVED  
JAN 20 1987  
WATER RESOURCES DEPT.  
SALEM, OREGON

Name: ELWOOD PIPER

Address: 824 S. Columbia, Milton-Freewater, Oregon 97862

Source of Supply: Walla Walla River

Tributary of: Columbia River

Transfer: 4269

Amount of Water: 1 1/2 Miner's inches/acre

Priority Date: 1880

Use: irrigation of 8.5 acres

Location and Point of Diversion: SE 1/4 NE 1/4, Section 13, T5N, R35E, WM;  
Milton Ditch - 415 feet North and 65 feet  
East from E 1/4 corner Section 13.

The description of land given below and as shown on the attached map  
corresponds to that found to be irrigated:

3.0 acres NW 1/4 SW 1/4  
Section 2

2.2 acres SE 1/4 NE 1/4  
3.3 acres NE 1/4 SE 1/4  
Section 3

Township 5 North, Range 35 East, WM

I have read the above and foregoing proof of appropriation of water defining  
the extent of use of water under the change of place of use approved by the  
order of the Water Resources Director entered September 27, 1979; I know the  
contents thereof, and that the facts therein stated are true.

IN WITNESS WHEREOF, I have hereunto set my hand this 15 day  
of January, 198 7.

Elwood Piper  
Legal owner of the above described lands

This is a detailed plat map of a section of land, likely in Wisconsin, showing a railroad, roads, and various land parcels. The map includes labels for "T. 6 N., R. 35 E., W. 1/4 M.", "HUDSON BAY DITCH", "PHEASANTVIEW DITCH", "MILTON DITCH", "CHICKADEE LANE", "WINGSAP ROAD", "U.P.R.R. COUNTY ROAD", "PUMP", and "DRAINAGE". A large number "34" is in the upper right, and a large number "3" is in the lower left. A small shaded area is labeled "2 2/3" and "3 3/4", and another area is labeled "1/3 0" and "1/2".

UNDER

IN NAME OF

Surveyed JUNE 6 1982, by V. CHURCH

Add'l POD

County Umatilla

Address 824 S. Columbia, Milton-Freewater, OR 97862

3. Use irr/85 ac

4. Amount of Water 15 miners inches/ac

5. Priority Date 1880

## 6. Proposed Point of Diversion

7. Completion Date 10-1-81

8. Place of Use:

Township	Range	Section	Forty Acre Tract	Use for Which Transfer Made
S <sup>N</sup>	35E	2	NWSW	1 <sup>s</sup>
		3	NESSE	4 <sup>o</sup>
		3	SENNE	3 <sup>o</sup>
L-70				
C 1363	5 <sup>o</sup> NESSE	<i>[Handwritten signature]</i> Loss Conf.		
C 13003	5 <sup>'</sup>			
13023	9 <sup>o</sup>			
13050	8 <sup>'</sup>			
F4408				
G 6656				

5N 35E Sec 2 & 3

T-4260

RECEIVED

AUG 3 - 1979

WATER RESOURCES DEPT  
SALEM, OREGON

RECEIVED

SEP 19 1979

WATER RESOURCES DEPT  
SALEM, OREGON

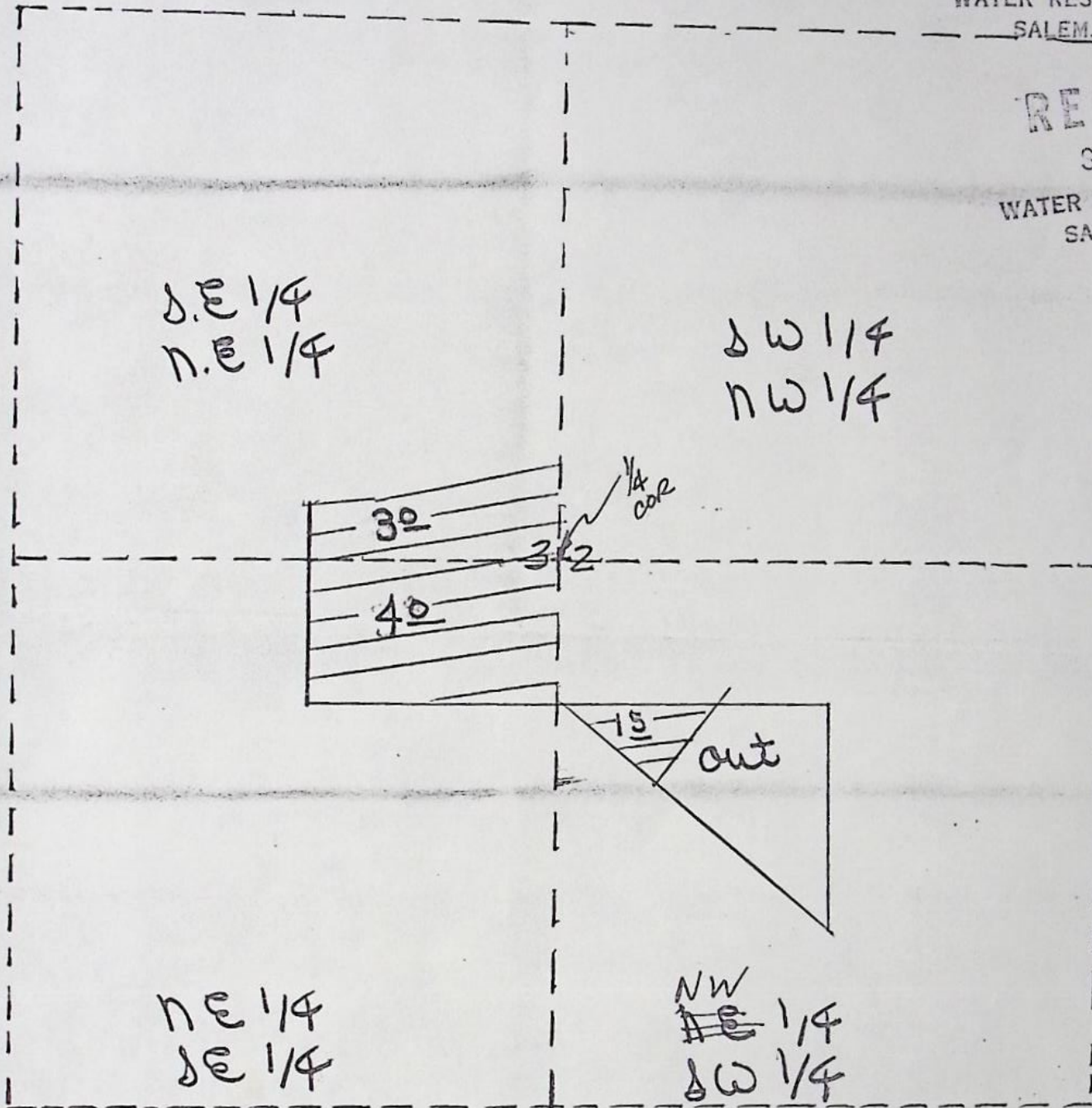

1" = 400'

Lands Water Right  
is to be transferred To

FINAL PROOF ON  
SURFACE WATER

APPLICATION No. 7-4269

PERMIT No. \_\_\_\_\_

INFO: NAME: ELWOOD PIPER

ADDRESS: \_\_\_\_\_

TALKED TO: DICK PIPER

SOURCES: MILTON DITCH

REMARKS: \_\_\_\_\_

SYSTEM: \_\_\_\_\_

DIV. PT. SUCTION PIPE AT PUMP STATION

METER: \_\_\_\_\_

PUMP: MAKE: PACIFIC

TYPE: \_\_\_\_\_

SUCTION SIZE: 2 1/2

DISCHARGE SIZE: 2

MODEL No.: \_\_\_\_\_

RATING: \_\_\_\_\_

MOTOR: MAKE: RELIANCE

TYPE: \_\_\_\_\_

HP: 15

RPM: 3505

SPRINKLER SYSTEM: \_\_\_\_\_

MAINLINE NO. FEET: 400

SIZE: 4

TYPE: ALUM

LATERALS NO. FEET: 440

SIZE: 3

TYPE: ALUM

SPRINKLERS NO. HEADS: 2

MAKE: NELSON 100/150

NOZZLE SIZE: .81

MAXIMUM \_\_\_\_\_

IN OPERATION MEAN PRESSURE: 50 BOAT PUMP

MAXIMUM NO. OF HEADS: 1 100 GPM MAX

LIFT: SUCTION \_\_\_\_\_

DISCHARGE: +15

USE: MAY PASTURE

TIE: SURVEYED ON: 233P

CORNER \_\_\_\_\_

SURVEY COR. DES. \_\_\_\_\_

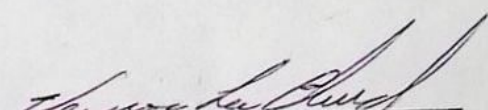
  
WATER RIGHTS EXAMINER

DATE: 7-6-82

\*\*\* OREGON WATER RESOURCES DEPARTMENT \*\*\*  
\*\*\* WATER RIGHTS DIVISION \*\*\*  
\*\*\* WATER RIGHT DATA INPUT FORM \*\*\*PAGE 1  
RUN ON: 3/20/81 AT: 9:08WATER RIGHT NO. 1000042691 PERMIT NO. 012 156 CERTIF. NO.  
ORIG. NO. 000128141 PREV. NO. 000128141 SUPER. NO.

NAME: SEAGUIST, LONG, SHORT

ADDRESS: 725 MAIN

CITY/STATE/ZIP/COUNTY: MILTON-FREEWATER, OR 97862 30

STREAM-ID 07 2700

RIV. MI.

WM. DIST. 05 W.R. TYPE SE STATUS V

CANCEL YEAR----

CONSTR. COMPLT--&gt;

YR. LAST USED-----&gt;

NEXT ACTION DUE--&gt;

PRIORITY-----&gt; 12 31 1880

PUT TO USE-----&gt;

LAST TRANS. DATE--&gt;

LAST TRANS. TYPE--&gt;

APPLICATION-----&gt; 08 03 1979

SURVEYED-----&gt; 07 06 1982

EXAM. FEE-----&gt; 20.00

RECORDING FEE-----&gt; 10.00

PERMIT ISSUE--&gt; 09 27 1979

CONCURRENCE-----&gt;

CYCLE STATUS-----&gt;

REPORTED FLAG-----&gt;

CONSTR. STRT.--&gt; 09 27 1979

CERTIFIED-----&gt;

CORRES. INIT.-----&gt;

CORRES. DATE-----&gt;

POINT-OF-DIVERSION DATA:  
TWNSP RNGE SECT QTR/QTR STREAM-ID

050N 350E 13 A D 07 2700

RIV. MI.

RATE

STATUS S OR P

0.319

V

P

\*\* REMARKS;----->  
\*\* DATED-->

\*\* P.O.D: MILTON DITCH, 415' N &amp; 65' E

\*\* FM E 1/4 COR S 13. CHANGES POU

\*\* PART OF C-12814. RRC-48906.

PLACE-OF-USE DATA:  
TWNSP RNGE SECT QTR/QTR CNTY

050N 350E 02 C B 30 12 100 1.50

STATUS S OR P

V

P

03 D A

4.00

03 A D

3.00

48906

W.R.I.S.

Assembled 3-19-85 by SNA

Entered \_\_\_\_\_ by \_\_\_\_\_

Verified \_\_\_\_\_ by \_\_\_\_\_

5 N 35 E Sec 2 & 3

T-4269

RECEIVED

AUG 3 - 1979

WATER RESOURCES DEPT  
SALEM, OREGON

RECEIVED

SEP 19 1979

WATER RESOURCES DEPT  
SALEM, OREGON

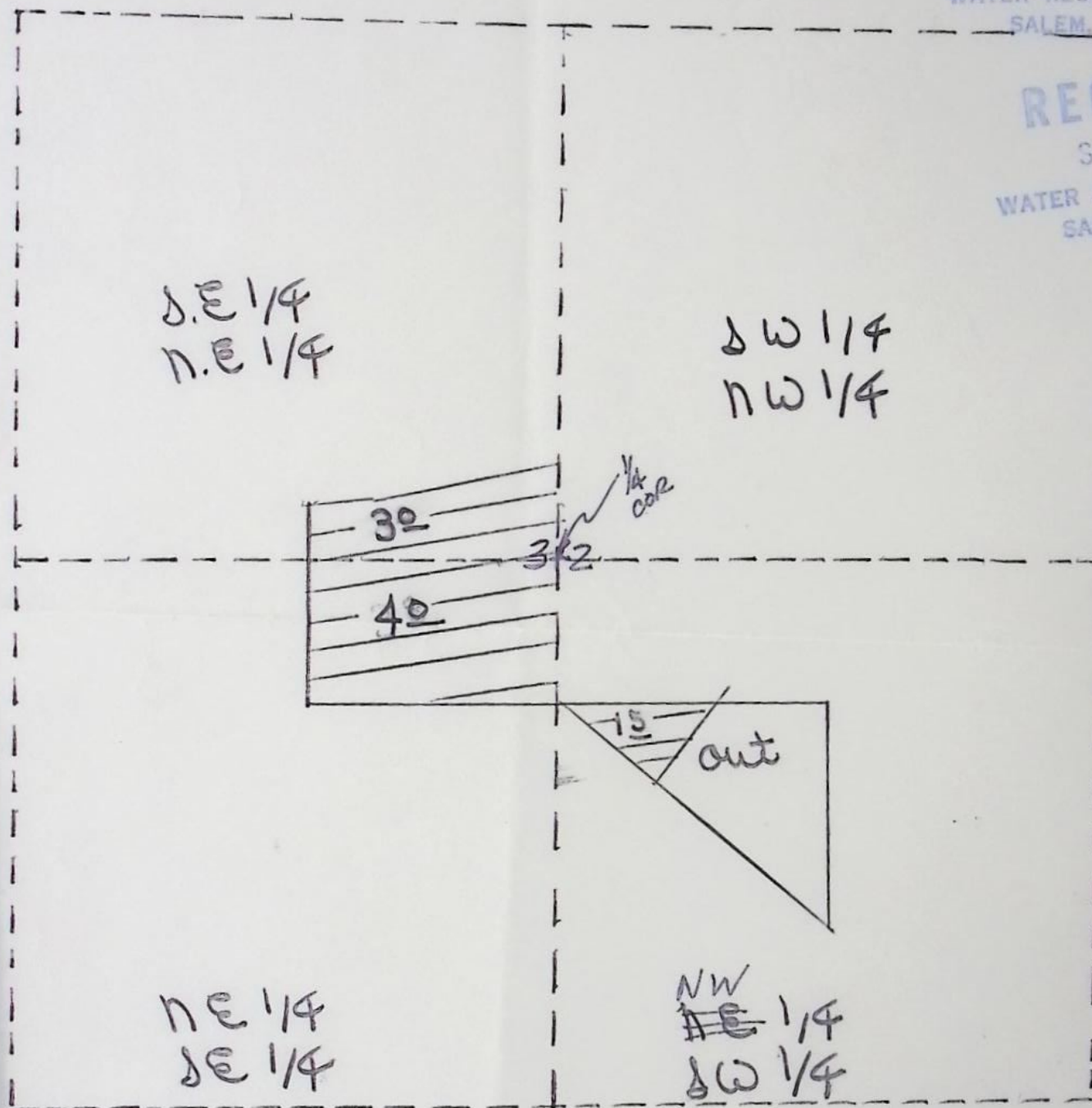

1" = 400'

Lands Water Right  
is to be transferred To.

RECEIVED

AUG 8 - 1979

RECEIVED

SEP 19 1979

WATER RESOURCES DEPT  
SALEM, OREGON

WATER RESOURCES DEPT  
SALEM, OREGON

T-4269

5 N 35 E. Sec 2

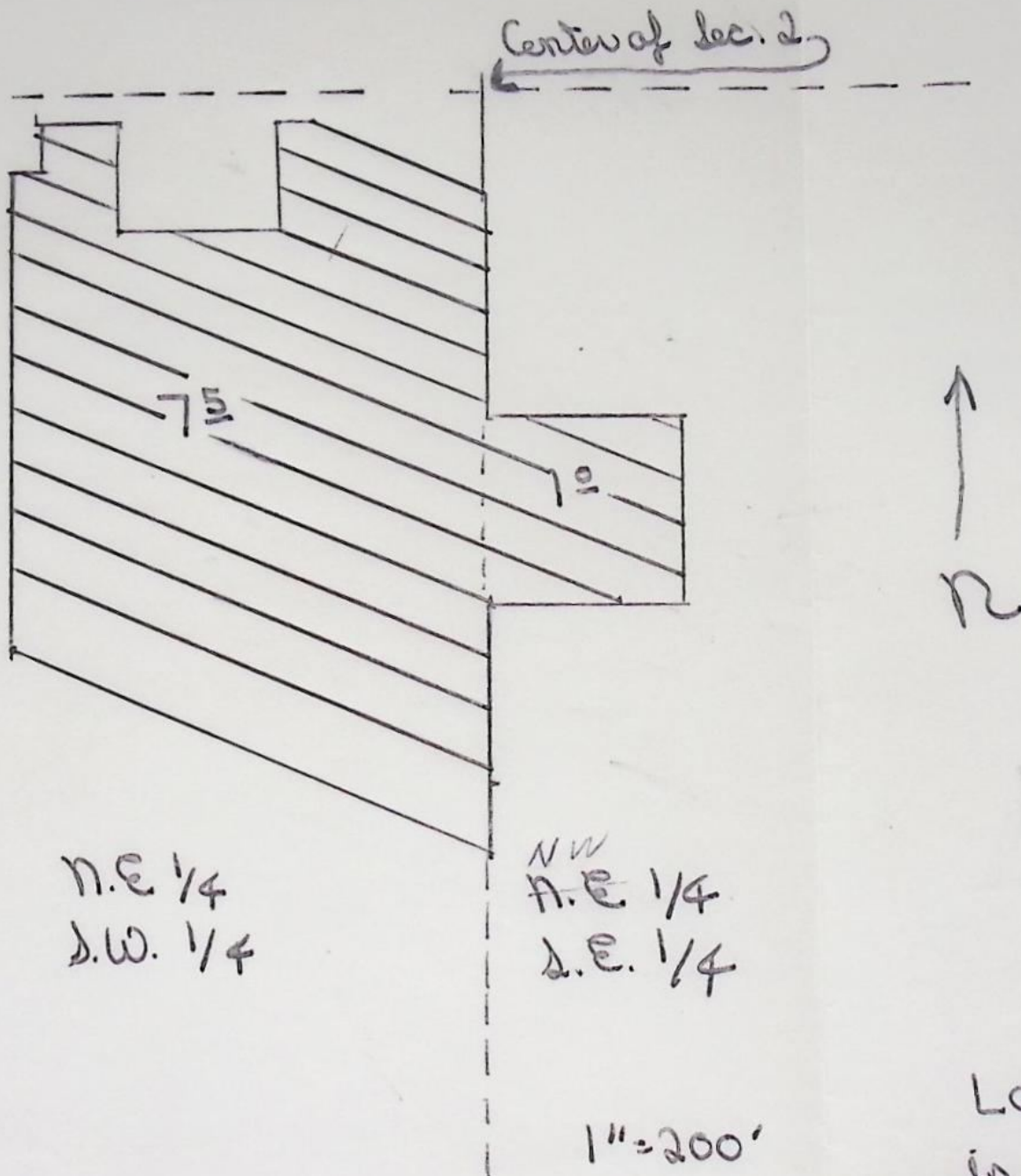

Lands water Right  
is to be transferred  
from.

RECEIVED

T 4269

SEP 19 1979

RECEIVED

WATER RESOURCES DEPT

AUG 8 - 1979

SALEM, OREGON

WATER RESOURCES DEPT

SALEM, OREGON

## Application for Transfer of Water Right

To the WATER RESOURCES DIRECTOR OF OREGON:

I, Paul R. Seagquist, Gale R. Long & John L. Short

(Name of applicant)

of 725 S. Main

(Mailing address)

Milton Freewater

(City)

State of Oregon97862

(Zip Code)

938-3331

(Phone number)

do hereby make application for change

Place of Use

(In point of diversion; place of use; use heretofore made of the water)

1. Is the water right recorded in your name? No, J. E. Irons

(If not, give name)

2. Was your water right determined by Decree of Court? Yes If so, give title of proceedings

(Yes or No)

Walla Walla River Decreenumber of certificate 128143. Was your water right acquired by Water Right Permit? No If so, give number

(Yes or No)

of permit \_\_\_\_\_ Number of certificate \_\_\_\_\_

NOTE: If the entire right of record is not directly involved in the requested change, only that part of the right that is directly involved should be considered in answering the balance of the questions on this form.

4. The source of water is Walla Walla River5. What is the date of priority of your water right? 18806. The authorized point of diversion is located 415 ft. N and 65 ft. E from the E<sup>1</sup>

(N. or S.)

(E. or W.)

corner of Sec. 13 being within the SE 1/4 NE 1/4 of Section 13 Tp. 5 N R. 35 E W. M.,

(No. N. or S.) (No. E. or W.)

in the county of Umatilla The name of the ditch used is Milton Ditch

NOTE: Answer question if the application is for change in point of diversion.

7. The proposed point of diversion is located \_\_\_\_\_ ft. \_\_\_\_\_ and \_\_\_\_\_ ft. \_\_\_\_\_ from the \_\_\_\_\_

(N. or S.)

(E. or W.)

corner of \_\_\_\_\_ being within the \_\_\_\_\_ 1/4 \_\_\_\_\_ 1/4 of Section \_\_\_\_\_ Tp. \_\_\_\_\_ R. \_\_\_\_\_ W. M.,

(No. N. or S.) (No. E. or W.)

in the county of \_\_\_\_\_ The name of the ditch to be used is \_\_\_\_\_

8. The use to which the water is applied is Irrigation  
(Irrigation, Mining, Power, Manufacturing, etc.)

Location of area irrigated, or place of use if other than irrigation:

Township North or South	Range E. or W. of Willamette Meridian	Section	List $\frac{1}{4}$ - $\frac{1}{4}$ of Section	Number Acres To Be Irrigated
5N	35E	2	NE $\frac{1}{4}$ SW $\frac{1}{4}$	7.5
"	"	"	SW $\frac{1}{4}$ NE $\frac{1}{4}$ SE $\frac{1}{4}$	1.0

(If more space required, attach separate sheet)

9. Are you the legal owner of the above described lands? Yes  
(If not owner, explain your interest)

10. To your knowledge, has any portion of the water right above described undergone a period of five or more consecutive years of nonuse? No  
(Yes or No)

NOTE: Answer questions 11, 12 and 13 if application is for change in use or place of use.

11. Are the lands from which you propose to transfer your water right free of all encumbrances, including taxes, mortgages, liens, etc.? No  
(Answer Yes or No)

12. If not, give below a description of existing encumbrances:

NATURE OF ENCUMBRANCE	HELD BY	AMOUNT
Mortgage	Bank of Commerce	\$105,000.

13. The use to which the water is to be applied is Irrigation  
(Irrigation, power, mining, manufacturing, domestic supplies, etc.)

Location of area to be irrigated, or place of use if other than irrigation:

Township North or South	Range E. or W. of Willamette Meridian	Section	List $\frac{1}{4}$ - $\frac{1}{4}$ of Section	Number Acres To Be Irrigated
5N	35E	2	NW $\frac{1}{4}$ SW $\frac{1}{4}$	1.5
"	"	3	NE $\frac{1}{4}$ SE $\frac{1}{4}$	4.0
"	"	3	SE $\frac{1}{4}$ NE $\frac{1}{4}$	3.0

(If more space required, attach separate sheet)

14. Reasons for the proposed changes are .....To utilize a water right that will  
be abandoned due to a housing development.....

15. Construction work will be completed on or before .....April 30, 1980

16. The water will be completely applied to the proposed use on or before .....July 31, 1980

Remarks .....Please send a copy of all correspondence to Elwood Piper  
824 S. Columbia, .....Milton Freewater, Oregon 97862  
Also please have certificate made out in his name.....

NOTE: THIS APPLICATION MUST BE ACCOMPANIED BY A MAP OR MAPS SHOWING THE  
BEFORE AND AFTER LOCATIONS OF THE POINT OF DIVERSION AND/OR PLACE OF  
USE, AS THE CASE MAY BE.

#### AFFIDAVIT OF APPLICANT

I, Paul R. Seaquist, Gale R. Long and John L. Short....., the applicant herein, being  
first duly sworn, depose and say that I have read the above and foregoing application for transfer of water  
right; that I know the contents thereof and that the statements therein made are true and correct to the best  
of my knowledge and belief.

In Witness Whereof, I have hereunto set my hand this .....31..... day of .....July....., 19.....79.

*Gale R. Long*  
*Paul R. Seaquist*  
*John L. Short*

(Name of applicant) S

Subscribed and sworn to before me this .....31..... day of .....July....., 19.....79.

[Notarial Seal]

*Arthur M. Wallace*  
NOTARY PUBLIC FOR OREGON

My commission expires .....7.21.83



STATE OF OREGON

INTEROFFICE MEMO

RECEIVED

SEP 19 1979

WATER RESOURCES DEPT  
SALEM, OREGON

TO: Sam Allison

DATE: September 17, 1979

FROM: Steve Applegate *Steve Applegate*

SUBJECT: Transfer No. 4269

The available Assessor's maps on the lands involved would not be of any more help. There are no recent subdivision maps on the lands described by this Transfer Application, however, the L.D.'s appear okay, and there appears to be a mistake on both maps.

On the "From" map, the  $\frac{1}{4}$   $\frac{1}{4}$  Section in which the 1.0 acre is located should be the NW $\frac{1}{4}$  SE $\frac{1}{4}$ . In the application under Item 8, the 1.0 acre is also incorrectly stated as being within the NE $\frac{1}{4}$  SE $\frac{1}{4}$ , when it should be the NW $\frac{1}{4}$  SE $\frac{1}{4}$ .

On the "To" map, the  $\frac{1}{4}$   $\frac{1}{4}$  in which the 1.5 acres is located should be the NW $\frac{1}{4}$  SW $\frac{1}{4}$  of Section 2. The rest of the map is okay and the information on the Application under Item 13 is all correct.

I made an on-sight inspection of the "To" lands on this Transfer on August 28, 1979 and it looks okay as to location of proposed place of use.

If I can be of any further assistance on this, let me know. I understand the Application and maps were made up in this office. Sorry about the mixup.



## STATE OF OREGON

## INTEROFFICE MEMO

TO: TRANSFERS, WATER RIGHTS DIVISION

DATE: August 28, 1979.FROM: \*\* Steven Applegate, Watermaster

RECEIVED

AUG 31 1979

WATER RESOURCES DEPT  
SALEM, OREGONSUBJECT: WATER RIGHT TRANSFER APPLICATION NO. 4269IN THE NAME OF Paul R. Seaquist, Gale R. Long, John L. Short

In my opinion the proposed change in place of use of water from Walla Walla River  
MAY BE MADE WITHOUT INJURY WOULD RESULT IN INJURY\* to an existing water right.

Headgate notices HAVE HAVE NOT been issued for diversion from the sources which  
serves this right.

If for change in point of diversion, is there any intervening point of diversion  
between the authorized and the proposed points of diversion? \_\_\_\_\_  
(yes or no)

In my opinion, the order approving the subject transfer application should include  
the following in regard to the appropriator installing suitable measuring devices  
in the diversion works:

- \_\_\_\_ (1) PRIOR to the diverting of water at the new point of diversion . . .  
☒ (2) When in the judgment of the watermaster it becomes necessary . . .

\* The approval of this transfer application would result in injury to other water  
rights because \_\_\_\_\_

\*\*

Steven G. Applegate  
Watermaster's signature or initials

RECEIVED

SEP 19 1979

WATER RESOURCES DEPT  
SALEM, OREGON

T-4269  
RECEIVED

AUG 3 - 1979

WATER RESOURCES DEPT  
SALEM, OREGON

TOWNSHIP 5 NORTH, RANGE 35, E. W. M.

PARCEL A:

Section 2: Beginning at Southwest corner of said Section 2; thence North along West line of said Section 2, a distance of 2310 feet to the true point of beginning for this description; thence East at right angles a distance of 660 feet; thence South at right angles a distance of 561 feet; thence Northwesterly in a straight line a distance of 866.21 feet to the true point of beginning;

All being East of the Willamette Meridian, Umatilla County, Oregon.

PARCEL B:

Section 3: Beginning at a point where the East line of said Section 3 intersects the Southerly right of way line of Oregon-Washington Railroad & Navigation Company, said point being 267 feet, more or less, South of Northeast corner of Southeast Quarter of Northeast Quarter of said Section 3; thence North  $66^{\circ} 55'$  West a distance of 437 feet, more or less, to a point 402 feet distant when measured at right angles from East line of said Section 3, said point being Northeast corner of that tract of land conveyed to Richard Piper, et ux, by Deed recorded in Book 283, Page 639, Deed Records; thence South along East line of said Piper Tract a distance of 1064 feet to Southeast corner of said Piper Tract; thence Westerly along Southerly line of said Piper Tract a distance of 200 feet to the true point of beginning for this description, thence South and parallel to East line of said Section 3, a distance of 500 feet, more or less, to a point, said point being 2310 feet North of South line of said Section 3; thence East a distance of 600 feet, more or less, to a point on East line of said Section 3; thence North along East line of said Section 3, a distance of 594 feet to the Southeast corner of that tract of land described in Contract to Richard L. Wilson, et ux, recorded in Book 300, Page 544, Deed Records; thence South  $75^{\circ} 45'$  West a distance of 414.76 feet to Southwest corner of said Wilson Tract, said point also being Southeast corner of Richard Piper Tract first above described; thence Westerly along Southerly line of said Piper Tract a distance of 200 feet to the true point of beginning;

All being East of the Willamette Meridian, Umatilla County, Oregon.

PIONEER TITLE CO.  
126 S.E. Court Ave.  
Pendleton, OR 97801

7-4269  
RECEIVED

SEP 19 1979

WATER RESOURCES DEPT

RECEIVED

AUG 3 - 1979

WATER RESOURCES DEPT  
SALEM, OREGON

Commencing at a point on the center line running North and South through Section 2, 48 rods South of the center of said Section; thence East  $13\frac{1}{3}$  rods; thence North 12 rods; thence West  $13\frac{1}{3}$  rods to said center line; thence South along said line 12 rods to the place of beginning;

ALSO, commencing at a point 6 rods and 24 feet South from the center of said Section 2, where the South line of the O. W. R. & N. Company's right of way intersects the line running North and South through the center of said Section; thence Northwesterly along the South line of said right of way, 16 rods to a point 20 feet South of the line running East and West through the center of said Section; thence West to the Northeast corner of  $\frac{1}{2}$  acres tract deeded to Sarah A. Seeley, being 20 feet South and 14 rods and 10 feet West of the center of said Section; thence South 8 rods; thence West 10 rods; thence North 8 rods to the Northwest corner of said tract; thence West, parallel to and 20 feet distant from said center line 8 rods to the Northeast corner of the James G. Thomson Tract; thence South to a point 38 rods and 3 feet South of said centerline to the Northwest corner of the Elizabeth Goodman Tract; thence Southeasterly along the North boundary of said tract to a point on the North and South centerline through said Section, 36 rods, which point is 53 rods South of the center of said Section; thence North along said centerline 45 rods 8 feet to the place of beginning;

EXCEPTING THEREFROM that tract of land conveyed to City of Freewater by Deed recorded in Book 193, Page 623, Deed Records;

ALSO EXCEPTING THEREFROM the Northerly 10 feet thereof, contained in Deed to City of Freewater, now City of Milton-Freewater, by Deed recorded in Book 185, Page 490, Deed Records;

ALSO EXCEPTING any and all water rights of way, streets & roads;

All of said land being in Section 2, Township 5 North, Range 35, East of the Willamette Meridian, Umatilla County, Oregon.

*Description of Town Land*



STATE OF OREGON

INTEROFFICE MEMO

TO: Steven Applegate, Watermaster

DATE: September 13, 1979

FROM: Sam Allison, Engineer

SUBJECT: Transfer File No. 4269

Please check the enclosed application vs. maps and legal descriptions. I think the "to" map has a  $\frac{1}{4}$  mislabeled. The "from" map appears to be OK.

Are there recent subdivision or city plat maps covering these properties? If so, please send me one.

lcj



## *Water Resources Department*

MILL CREEK OFFICE PARK

555 13th STREET N.E., SALEM, OREGON 97310

PHONE 378-3066

August 16, 1979

Paul R. Seaquist, Gale R. Long  
and John L. Short  
725 Main Street  
Milton-Freewater, Oregon 97862

RE: File No. T-4269

Gentlemen:

Your water right transfer application for approval of a change in place of use of water from Walla Walla River, together with supporting data and fees in the amount of \$30, was received on August 3, 1979. Our receipt No. 13237 is enclosed.

By copy of this letter, we are asking the watermaster for his usual report regarding the proposed change.

When examination of the application and supporting data has been completed, you will be advised of any matters requiring your further attention prior to consideration of the application for approval.

Please refer any correspondence to file No. T-4269.

Sincerely,

Samuel R. Allison  
Supervisor  
Transfer Section

SRA:lcj

cc: Steven Applegate, Watermaster  
Elwood Piper

RECEIVED

AUG 3 - 1979

July 25, 1979

WATER RESOURCES DEPT  
SALEM, OREGON

T-4269

To Whom It May Concern:

We the undersigned board of directors of the Milton-Irrigation Co.

have no objections to water rights being transferred from one piece of

property to another.

Darrell Key, Pres.

Darrell Key

Dick Liper

John D. Stacey

Emil Waliser

Spable Harris  
Treas.