

Application for Permanent Water Right Transfer



Oregon Water Resources Department
725 Summer Street NE, Suite A
Salem, Oregon 97301-1266
(503) 986-0900
www.oregon.gov/OWRD

Part 1 of 5 – Minimum Requirements Checklist

This transfer application will be returned if Parts 1 through 5 and all required attachments are not completed and included.

For questions, please call (503) 986-0900, and ask for Transfer Section.

RECEIVED

DEC 29 2023

OWRD

Check all items included with this application. (N/A = Not Applicable)

- ☒ Part 1 – Completed Minimum Requirements Checklist.
- ☒ Part 2 – Completed Transfer Application Map Checklist.
- ☒ Part 3 – Application Fee, payable by check to the Oregon Water Resources Department, and completed Fee Worksheet, page 3. Try the new online fee calculator at:
http://apps.wrd.state.or.us/apps/misc/wrd_fee_calculator.

- ☒ Part 4 – Completed Applicant Information and Signature.
- ☒ Part 5 – Information about Water Rights to be Transferred: **How many water rights are to be transferred? 1 List them here: 93628**

Please include a separate Part 5 for each water right. (See Instructions on page 6)

NOTE: A separate transfer application is required for each water right unless the criteria in OAR 690-380-3220 are met.

Received

AUG 11 2025

OWRD

Attachments:

- ☒ Completed Transfer Application Map.
- ☒ Completed Evidence of Use Affidavit and supporting documentation.
- ☒ ☐ N/A Affidavit(s) of Consent from Landowner(s) (if the applicant does not own the land the water right is on.)
- ☐ ☒ N/A Supplemental Form D – For water rights served by or issued in the name of an irrigation district. Complete when the transfer applicant is not the irrigation district.
- ☒ ☐ N/A Oregon Water Resources Department's Land Use Information Form with approval and signature from each local land use authority in which water is to be diverted, conveyed, and/or used. Not required if water is to be diverted, conveyed, and/or used only on federal lands or if **all** of the following apply: a) a change in place of use only, b) no structural changes, c) the use of water is for irrigation only, and d) the use is located within an irrigation district or an exclusive farm use zone.
- ☐ ☒ N/A Water Well Report/Well Log for changes in point(s) of appropriation (well(s)) or additional point(s) of appropriation.
- ☐ ☒ N/A Geologist Report for a change from a surface water point of diversion to a ground water point of appropriation (well), if the proposed well is more than 500' from the surface water source and more than 1000' upstream or downstream from the point of diversion. See OAR 690-380-2130 for requirements and applicability.

(For Staff Use Only)

WE ARE RETURNING YOUR APPLICATION FOR THE FOLLOWING REASON(S):

- | | |
|--|--|
| <input type="checkbox"/> Application fee not enclosed/insufficient | <input type="checkbox"/> Map not included or incomplete |
| <input type="checkbox"/> Land Use Form not enclosed or incomplete | <input type="checkbox"/> Evidence of Use Form not enclosed or incomplete |
| <input type="checkbox"/> Additional signature(s) required | <input type="checkbox"/> Part _____ is incomplete |

Other/Explanation _____

Staff: _____ 503- _____ Date: ____/____/____

Part 2 of 5 – Transfer Application Map

Your transfer application will be returned if any of the map requirements listed below are not met.

Please be sure that the transfer application map you submit includes all the required items and matches the existing water right map. Check all boxes that apply.

- ☒ ☐ N/A Certified Water Right Examiner (CWRE) Stamp and Original Signature. For a list of CWREs, see http://apps.wrd.state.or.us/apps/wr/cwre_license_view/. CWRE stamp and signature are not required for substitutions.
- ☐ ☒ N/A If **more than three** water rights are involved, separate maps are needed for each water right.
- ☒ Permanent quality printed with dark ink on good quality paper.
- ☒ The size of the map can be 8½ x 11 inches, 8½ x 14 inches, 11 x 17 inches, or up to 30 x 30 inches. For 30 x 30 inch maps, one extra copy is required.
- ☒ A north arrow, a legend, and scale.
- ☒ The scale of the map must be: 1 inch = 400 feet, 1 inch = 1,320 feet, the scale of the Final Proof/Claim of Beneficial Use Map (the map used when the permit was certificated), the scale of the county assessor map if the scale is not smaller than 1 inch = 1,320 feet, or a scale that has been pre-approved by the Department.
- ☒ Township, Range, Section, ¼ ¼, DLC, Government Lot, and other recognized public land survey lines.
- ☒ Tax lot boundaries (property lines) are required. Tax lot numbers are recommended.
- ☒ Major physical features including rivers and creeks showing direction of flow, lakes and reservoirs, roads, and railroads.
- ☒ Major water delivery system features from the point(s) of diversion/appropriation such as main pipelines, canals, and ditches.
- ☒ Existing place of use that includes separate hachuring for each water right, priority date, and use including number of acres in each quarter-quarter section, government lot, or in each quarter-quarter section as projected within government lots, donation land claims, or other recognized public land survey subdivisions. If less than the entirety of the water right is being changed, a separate hachuring is needed for lands left unchanged.
- ☒ ☐ N/A Proposed place of use that includes separate hachuring for each water right, priority date, and use including number of acres in each quarter-quarter section, government lot, or in each quarter-quarter section as projected within government lots, donation land claims, or other recognized public land survey subdivisions.
- ☒ Existing point(s) of diversion or well(s) with distance and bearing or coordinates from a recognized survey corner. This information can be found in your water right certificate or permit.
- ☒ ☐ N/A If you are proposing a change in point(s) of diversion or well(s), show the proposed location and label it clearly with distance and bearing or coordinates. If GPS coordinates are used, latitude-longitude coordinates may be expressed as either degrees-minutes-seconds with at least one digit after the decimal (example – 42°32'15.5") or degrees-decimal with five or more digits after the decimal (example – 42.53764°).

RECEIVED

14723 -

DEC 29 2023

FEE WORKSHEET for PERMANENT TRANSFER (except Substitution)			
1	Base Fee (includes one type of change to one water right for up to 1 cfs)	1	\$1,360
2	Types of change proposed: <input type="checkbox"/> Place of Use <input type="checkbox"/> Character of Use <input checked="" type="checkbox"/> Point of Diversion/Appropriation Number of above boxes checked = <u>1 (2a)</u> Subtract 1 from the number in line 2a = <u>0 (2b)</u> <i>If only one change, this will be 0</i> Multiply line 2b by \$1090 and enter »	2	0
3	Number of water rights included in transfer <u>1 (3a)</u> Subtract 1 from the number in 3a above: <u>0 (3b)</u> <i>If only one water right this will be 0</i> Multiply line 3b by \$610 and enter »	3	0
4	Do you propose to add or change a well, or change from a surface water POD to a well? <input checked="" type="checkbox"/> No: enter 0 <input type="checkbox"/> Yes: enter \$480 for the 1 st well to be added or changed <u>0 (4a)</u> Do you propose to add or change additional wells? <input checked="" type="checkbox"/> No: enter 0 <input type="checkbox"/> Yes: multiply the number of additional wells by \$410 <u>0 (4b)</u> Add line 4a to line 4b and enter »	4	0
5	Do you propose to change the place of use or character of use? <input checked="" type="checkbox"/> No: enter 0 on line 5 <input type="checkbox"/> Yes: enter the cfs for the portions of the rights to be transferred (see below*): _____ (5a) Subtract 1.0 from the number in 5a above: _____ (5b) If 5b is 0 or less, enter 0 on line 5 » If 5b is greater than 0, round up to the nearest whole number: _____ (5c) and multiply 5c by \$410, then enter on line 5 »	5	0
6	Add entries on lines 1 through 5 above » » » » » » » » » » Subtotal:	6	\$1,360
7	Is this transfer: <input type="checkbox"/> necessary to complete a project funded by the Oregon Watershed Enhancement Board (OWEB) under ORS 541.932? <input type="checkbox"/> endorsed in writing by ODFW as a change that will result in a net benefit to fish and wildlife habitat? If one or more boxes is checked, multiply line 6 by 0.5 and enter on line 7 » If no box is applicable, enter 0 on line 7 »	7	0
8	Subtract line 7 from line 6 » Transfer Fee:	8	\$1,360

1. For irrigation calculate cfs for each water right involved as follows:
 - a. Divide total authorized cfs by total acres in the water right (for C12345, $1.25 \text{ cfs} \div 100 \text{ ac}$); then multiply by the number of acres to be transferred to get the transfer cfs ($\times 45 \text{ ac} = 0.56 \text{ cfs}$).
 - b. If the water right certificate does not list total cfs, but identifies the allowable use as 1/40 or 1/80 of a cfs per acre; multiply number of acres proposed for change by either 0.025 (1/40) or 0.0125 (1/80). (For C87654, $45.0 \text{ ac} \times 0.0125 \text{ cfs/ac} = 0.56 \text{ cfs}$)
2. Add cfs for the portions of water rights on all the land included in the transfer; however **do not count cfs for supplemental rights on acreage for which you have already calculated the cfs fee for the primary right on the same land**. The fee should be assessed only once for each "on the ground" acre included in the transfer. (In this example, blank 5a would be only 0.56 cfs, since both rights serve the same 45.0 acres. Blank 5b would be 0 and Line 5 would then also become 0).

1	Base Fee (includes change to one well)	1	\$990.00
	Number of wells included in substitution _____ (2a) Subtract 1 from the number in 2a above: _____ (2b) <i>If only one well this will be 0</i>		
2	Multiply line 2b by \$480 and enter » » » » » » » » » » » » » » »	2	
3	Add entries on lines 1 through 2 above » » » » » » Fee for Substitution:	3	NA

Part 4 of 5 – Applicant Information and Signature

Applicant Information

APPLICANT/BUSINESS NAME Godina Real Estate LLC			PHONE NO. (208) 571-6234	ADDITIONAL CONTACT NO.
ADDRESS 19049 Harley Way				FAX NO.
CITY Caldwell	STATE Idaho	ZIP 83605	E-MAIL	
BY PROVIDING AN E-MAIL ADDRESS, CONSENT IS GIVEN TO RECEIVE ALL CORRESPONDENCE FROM THE DEPARTMENT ELECTRONICALLY. COPIES OF THE FINAL ORDER DOCUMENTS WILL ALSO BE MAILED.				

Agent Information – The agent is authorized to represent the applicant in all matters relating to this application.

AGENT/BUSINESS NAME Engineering Northwest LLC			PHONE NO. 541-889-4432	ADDITIONAL CONTACT NO.
ADDRESS 11 NW 9th Street				FAX NO.
CITY Ontario	STATE Oregon	ZIP 97914	E-MAIL	
BY PROVIDING AN E-MAIL ADDRESS, CONSENT IS GIVEN TO RECEIVE ALL CORRESPONDENCE FROM THE DEPARTMENT ELECTRONICALLY. COPIES OF THE FINAL ORDER DOCUMENTS WILL ALSO BE MAILED.				

Explain in your own words what you propose to accomplish with this transfer application, and why:
Gilbert Godina wants to add an Additional Point of Diversion due to the recent sales of the lands associated with Cert. 93628 to different owners, which makes it difficult to get water to the lands that are being sold to Gilbert under contract.

If you need additional space, continue on a separate piece of paper and attach to the application as "Attachment 1".

Check One Box

- ☒ By signing this application, I understand that, upon receipt of the draft preliminary determination and prior to Department approval of the transfer, I will be required to provide landownership information and evidence that I am authorized to pursue the transfer as identified in OAR 690-380-4010(5); **OR**
- ☐ I affirm the applicant is a municipality as defined in ORS 540.510(3)(b) and that the right is in the name of the municipality or a predecessor; **OR**
- ☐ I affirm the applicant is an entity with the authority to condemn property and is acquiring by condemnation the property to which the water right proposed for transfer is appurtenant and have supporting documentation.

RECEIVED

DEC 29 2023

OWRD

Received

AUG 11 2025

OWRD

By my signature below, I confirm that I understand:

- Prior to Department approval of the transfer application, I may be required to submit payment to the Department for publication of a notice in a newspaper with general circulation in the area where the water right is located, once per week for two consecutive weeks. If more than one qualifying newspaper is available, I suggest publishing the notice in the following newspaper: Argus Observer.
- Amendments to the application may only be made in response to the Department's Draft Preliminary Determination (DPD). The applicant will have a period of at least 30 days to amend the application to address any issues identified by the Department in the DPD, or to withdraw the application. Note that amendments may be subject to additional fees, pursuant to ORS 536.050.
- Failure to complete an approved change in place of use and/or change in character of use, will result in loss of the water right (OAR 690-380-6010).
- Refunds may only be granted upon request and, as set forth in ORS 536.050(4)(a), if the Director determines that a refund of all or part of a fee is appropriate in the interests of fairness to the public or necessary to correct an error of the Department.

I (we) affirm that the information contained in this application is true and accurate.

Applicant signature

Gilbert Godina

Print Name (and Title if applicable)

Date

Applicant signature

Print Name (and Title if applicable)

Date

Is the applicant the sole owner of the land on which the water right, or portion thereof, proposed for transfer is located? ☐ Yes ☒ No*

**If NO, include signatures of all deeded landowners (and mailing and/or e-mail addresses if different than the applicant's) or attach affidavits of consent (and mailing and/or e-mail addresses) from all landowners or individuals/entities to which the water right(s) were conveyed.*

Check the following boxes that apply:

- ☒ The applicant is responsible for completion of change(s). Notices and correspondence should continue to be sent to the applicant.
- ☐ The receiving landowner will be responsible for completing the proposed change(s) after the final order is issued. Copies of notices and correspondence should be sent to this landowner.
- ☐ Both the receiving landowner and applicant will be responsible for completion of change(s). Copies of notices and correspondence should be sent to this landowner and the applicant.

At this time, are the lands in this transfer application in the process of being sold? ☒ Yes ☐ No

If YES, and you know who the new landowner will be, please complete the receiving landowner information table below. If you do not know who the new landowner will be, then a request for assignment will have to be filed for at a later date.

If a property sells, the certificated water right(s) located on the land belong to the new owner, unless a sale agreement or other document states otherwise. For more information see:

https://www.oregon.gov/owrd/WRDFormsPDF/Transfer_Property_Transactions.pdf

RECEIVED

DEC 29 2023

RECEIVING LANDOWNER NAME Godina Real Estate LLC			PHONE NO. (208) 571-6234	ADDITIONAL CONTACT NO. OWRD
ADDRESS 19049 Harley Way			FAX NO.	
CITY Caldwell	STATE ID	ZIP 83605	E-MAIL	
Describe any special ownership circumstances: Owner Carry				
The confirming Certificate shall be issued in the name of: <input checked="" type="checkbox"/> Applicant <input checked="" type="checkbox"/> Receiving Landowner				

Received

AUG 11 2025

OWRD

☐ Check here if any of the water rights proposed for transfer are or will be located within or served by an irrigation or other water district. (Tip: Complete and attach Supplemental Form D.)

IRRIGATION DISTRICT NAME Owhyee Irrigation District	ADDRESS 422 Thunder Egg Boulevard	
CITY Nyssa	STATE Oregon	ZIP 97913

☐ Check here if water for any of the rights supplied under a water service agreement or other contract for stored water with a federal agency or other entity.

ENTITY NAME NA	ADDRESS	
CITY	STATE	ZIP

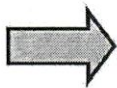

To meet State Land Use Consistency Requirements, you must list all county, city, municipal corporation, or tribal governments within whose jurisdiction water will be diverted, conveyed or used.

ENTITY NAME Malheur County	ADDRESS 251 "B" Street West	
CITY Vale	STATE Oregon	ZIP 97918

ENTITY NAME	ADDRESS	
CITY	STATE	ZIP

Received
AUG 11 2025
OWRD

Part 5 of 5 – Water Right Information

Please use a separate Part 5 for each water right being changed. See instructions on page 6, to copy and paste additional Part 5s, or to add additional rows to tables within the form.

CERTIFICATE # 93628

Description of Water Delivery System

System capacity: 14.1 cubic feet per second (cfs) OR
 _____ gallons per minute (gpm)

Received

AUG 11 2025

OWRD

RECEIVED

DEC 29 2023

OWRD

Describe the current water delivery system or the system that was in place at some time within the last five years. Include information on the pumps, canals, pipelines, and sprinklers used to divert, convey, and apply the water at the authorized place of use. Water is pumped from the river and piped to the property from the adjacent parcel into a dirt ditch. Water is applied to the field with siphon tubes.

Table 1. Location of Authorized and Proposed Point(s) of Diversion (POD) or Appropriation (POA)

(Note: If the POD/POA name is not specified on the certificate, assign it a name or number here.)

POD/POA Name or Number	Is this POD/POA Authorized on the Certificate or is it Proposed?	If POA, OWRD Well Log ID# (or Well ID Tag # L-___)	Twp	Rng	Sec	¼	¼	Tax Lot, DLC or Gov't Lot	Measured Distances (from a recognized survey corner)
POD 1 (Brosnan Ditch)	<input checked="" type="checkbox"/> Authorized <input type="checkbox"/> Proposed		18 S	46 E	2	SE	NE		250' NORTH, 225' WEST OF THE E. ¼ CORNER OF SECTION 2
POD 2 (Add't)	<input checked="" type="checkbox"/> Authorized <input type="checkbox"/> Proposed		17 S	47 E	28	SW	SW		150' NORTH, 17' EAST OF THE SW CORNER OF SECTION 28
POD 3	<input type="checkbox"/> Authorized <input checked="" type="checkbox"/> Proposed		17 S	47 E	28	NE	SW	GL 3	570' SOUTH, 1840' EAST OF THE W. ¼ CORNER OF SECTION 28.
	<input type="checkbox"/> Authorized <input type="checkbox"/> Proposed								

Check all type(s) of change(s) proposed below (change "CODES" are provided in parentheses):

- | | |
|--|---|
| <input type="checkbox"/> Place of Use (POU) | <input type="checkbox"/> Supplemental Use to Primary Use (S to P) |
| <input type="checkbox"/> Character of Use (USE) | <input type="checkbox"/> Point of Appropriation/Well (POA) |
| <input type="checkbox"/> Point of Diversion (POD) | <input type="checkbox"/> Additional Point of Appropriation (APOA) |
| <input checked="" type="checkbox"/> Additional Point of Diversion (APOD) | <input type="checkbox"/> Substitution (SUB) |
| <input type="checkbox"/> Surface Water POD to Ground Water POA (SW/GW) | <input type="checkbox"/> Government Action POD (GOV) |

Will all of the proposed changes affect the entire water right?

- ☐ Yes Complete only the Proposed ("to" or "on" lands) section of Table 2 on the next page. Use the "CODES" listed above to describe the proposed changes.
- ☒ No Complete all of Table 2 to describe the portion of the water right to be changed.

Please use and attach additional pages of Table 2 as needed.
See page 6 for instructions.

Do you have questions about how to fill-out the tables?
Contact the Department at 503-986-0900 and ask for Transfer Staff.

Table 2. Description of Changes to Water Right Certificate # 93628

List the change proposed for the acreage in each ¼ ¼. If more than one change is proposed, specify the acreage associated with each change.
If there is more than one POD/POA involved in the proposed changes, specify the acreage associated with each POD/POA.

AUTHORIZED (the “from” or “off” lands) The listing that appears on the certificate BEFORE PROPOSED CHANGES List only that part or portion of the water right that will be changed.													Proposed Changes (see “CODES” from previous page)	PROPOSED (the “to” or “on” lands) The listing as it would appear AFTER PROPOSED CHANGES are made.													
Twp	Rng	Sec	¼ ¼	Tax Lot	Gvt Lot or DLC	Acres	Type of USE listed on Certificate	POD(s) or POA(s) (name or number from Table 1)	Priority Date	Twp	Rng	Sec		¼ ¼	Tax Lot	Gvt Lot or DLC	Acres	New Type of USE	POD(s)/ POA(s) to be used (from Table 1)	Priority Date							
EXAMPLE																											
2	S	9	E	15	NE	NW	100		15.0	Irrigation	POD #1 POD #2	1901	POU/POD	2	S	9	E	1	NW	NW	500	1	10.0		POD #5	1901	
														2	S	9	E	2	SW	NW	500		5.0		POD #6	1901	
17	S	47	E	28	SW	NW			38.0	Irrigation	POD's 1&2	1902	NONE	17	S	47	E	28	SW	NW			38.0	Irrigation	POD 1&2	1902	
17	S	47	E	28	SE	NW	100	2	23.0	Irrigation	POD's 1&2	1902	APOD	17	S	47	E	28	SE	NW	100	2	23.0	Irrigation		1902	
17	S	47	E	28	NE	SW	100	3	14.0	Irrigation	POD's 1&2	1902	APOD	17	S	47	E	28	NE	SW	100	3	14.0	Irrigation		1902	
17	S	47	E	28	NW	SW			38.0	Irrigation	POD's 1&2	1902	NONE	17	S	47	E	28	NW	SW			38.0	Irrigation	POD 1&2	1902	
17	S	47	E	28	SW	SW			30.0	Irrigation	POD's 1&2	1902	NONE	17	S	47	E	28	SW	SW			30.0	Irrigation	POD 1&2	1902	
17	S	47	E	29	SW	NE			25.0	Irrigation	POD's 1&2	1902	NONE	17	S	47	E	29	SW	NE			25.0	Irrigation	POD 1&2	1902	
17	S	47	E	29	SE	NE			40.0	Irrigation	POD's 1&2	1902	NONE	17	S	47	E	29	SE	NE			40.0	Irrigation	POD 1&2	1902	
17	S	47	E	29	NE	SE			33.0	Irrigation	POD's 1&2	1902	NONE	17	S	47	E	29	NE	SE			33.0	Irrigation	POD 1&2	1902	
17	S	47	E	29	NW	SE			37.0	Irrigation	POD's 1&2	1902	NONE	17	S	47	E	29	NW	SE			37.0	Irrigation	POD 1&2	1902	
17	S	47	E	29	SE	SE			4.0	Irrigation	POD's 1&2	1902	NONE	17	S	47	E	29	SE	SE			4.0	Irrigation	POD 1&2	1902	
TOTAL ACRES:									282.0					TOTAL ACRES:									282.0				

Additional remarks: None.

14723 -

Received
AUG 11 2025
OWRD

RECEIVED
DEC 29 2023
OWRD

For Place of Use or Character of Use Changes

Are there other water right certificates, water use permits or ground water registrations associated with the "from" or the "to" lands? ☒ Yes ☐ No

If YES, list the certificate, water use permit, or ground water registration numbers: 93629.

Pursuant to ORS 540.510, any "layered" water use such as an irrigation right that is supplemental to a primary right proposed for transfer must be included in the transfer or be cancelled. Any change to a ground water registration must be filed separately in a ground water registration modification application.

For Substitution (ground water supplemental irrigation will be substituted for surface water primary irrigation)

Ground water supplemental Permit or Certificate # NA;

Surface water primary Certificate # NA.

For a change from Supplemental Irrigation Use to Primary Irrigation Use

Identify the primary certificate to be cancelled. Certificate # NA

For a change in point(s) of appropriation (well(s)) or additional point(s) of appropriation:

- ☐ Well log(s) are attached for each authorized and proposed well(s) that are clearly labeled and associated with the corresponding well(s) in Table 1 above and on the accompanying application map.

Tip: You may search for well logs on the Department's web page at:

http://apps.wrd.state.or.us/apps/gw/well_log/Default.aspx

AND/OR

- ☐ Describe the construction of the authorized and proposed well(s) in Table 3 for any wells that do not have a well log. For *proposed wells not yet constructed or built*, provide "a best estimate" for each requested information element in the table. The Department recommends you consult a licensed well driller, geologist, or certified water right examiner to assist with assembling the information necessary to complete Table 3.

Table 3. Construction of Point(s) of Appropriation

Any well(s) in this listing must be clearly tied to corresponding well(s) described in Table 1 and shown on the accompanying application map. Failure to provide the information will delay the processing of your transfer application until it is received. The information is necessary for the department to assess whether the proposed well(s) will access the same source aquifer as the authorized point(s) of appropriation (POA). The Department is prohibited by law from approving POA changes that do not access the same source aquifer.

Proposed or Authorized POA Name or Number	Is well already built? (Yes or No)	If an existing well: OWRD Well ID Tag No. L-_____	Total well depth	Casing Diameter	Casing Intervals (feet)	Seal depth(s) (intervals)	Perforated or screened intervals (in feet)	Static water level of completed well (in feet)	Source aquifer (sand, gravel, basalt, etc.)	Well-specific rate (cfs or gpm). If less than full rate of water right
NA										

Received

RECEIVED

AUG 11 2025

14723 -

DEC 29 2023

OWRD

Application for Water Right Transfer

Evidence of Use Affidavit



Oregon Water Resources Department
725 Summer Street NE, Suite A
Salem, Oregon 97301-1266
(503) 986-0900
www.wrd.state.or.us

Please print legibly or type. Be as specific as possible. Attach additional pages if you need more spacing.
Supporting documentation must be attached.

State of Oregon)
) ss

County of MALHEUR

I, GILBERT GODINA, in my capacity as _____,

mailing address 19049 HARLEY WAY, CALDWELL, ID 83605

telephone number (208)571-6234, being first duly sworn depose and say:

1. My knowledge of the exercise or status of the water right is based on (check one):

☒ Personal observation

☐ Professional expertise

2. I attest that:

☐ Water was used during the previous five years on the **entire** place of use for Certificate # _____; **OR**

☒ My knowledge is specific to the use of water at the following locations within the last five years:

Certificate #	Township		Range		Mer	Sec	¼ ¼		Gov't Lot or DLC	Acres (if applicable)
93628	17	S	47	E	WM	28	SE	NW	2	23.0
"	17	S	47	E	WM	28	NE	SW	3	14.0

Received
AUG 11 2025
OWRD
RECEIVED
DEC 29 2023

OR

☐ Confirming Certificate # _____ has been issued within the past five years; **OR**

☐ Part or all of the water right was leased instream at some time within the last five years. The instream lease number is: _____ (Note: If the entire right proposed for transfer was not leased, additional evidence of use is needed for the portion not leased instream.); **OR**

☐ The water right is not subject to forfeiture and documentation that a presumption of forfeiture for non-use would be rebutted under ORS 540.610(2) is attached.

☐ Water has been used at the actual current point of diversion or appropriation for more than 10 years for Certificate # _____ (For Historic POD/POA Transfers)

(continues on reverse side)

3. The water right was used for: (e.g., crops, pasture, etc.): CROPS: ALFALFA, CORN, ETC.

4. I understand that if I do not attach one or more of the documents shown in the table below to support the above statements, my application will be considered incomplete.

Signature of Affiant

11-30-2023
Date

Signed and sworn to (or affirmed) before me this 30 day of November 2023

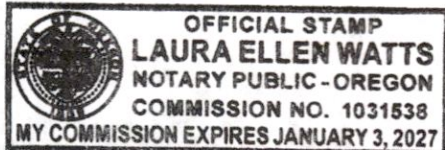

Notary Public for Oregon

My Commission Expires: 1/3/2027

Supporting Documents	Examples
<input type="checkbox"/> Copy of a water right certificate that has been issued within the last five years. (not a remaining right certificate)	Copy of confirming water right certificate that shows issue date
<input type="checkbox"/> Copies of receipts from sales of irrigated crops or for expenditures related to use of water	<ul style="list-style-type: none">• Power usage records for pumps associated with irrigation use• Fertilizer or seed bills related to irrigated crops• Farmers Co-op sales receipt
<input type="checkbox"/> Records such as FSA crop reports, irrigation district records, NRCS farm management plan, or records of other water suppliers	<ul style="list-style-type: none">• District assessment records for water delivered• Crop reports submitted under a federal loan agreement• Beneficial use reports from district• IRS Farm Usage Deduction Report• Agricultural Stabilization Plan• CREP Report
<input checked="" type="checkbox"/> Aerial photos containing sufficient detail to establish location and date of photograph	<p>Multiple photos can be submitted to resolve different areas of a water right. If the photograph does not print with a "date stamp" or without the source being identified, the date of the photograph and source should be added.</p> <p>Sources for aerial photos: OSU – www.oregonexplorer.info/imagery OWRD – www.wrd.state.or.us Google Earth – earth.google.com TerraServer – www.terraserver.com</p>
<input type="checkbox"/> Approved Lease establishing beneficial use within the last 5 years	Copy of instream lease or lease number

RECEIVED

DEC 29 2023

OWRD

Received

AUG 11 2025

OWRD

14723 -

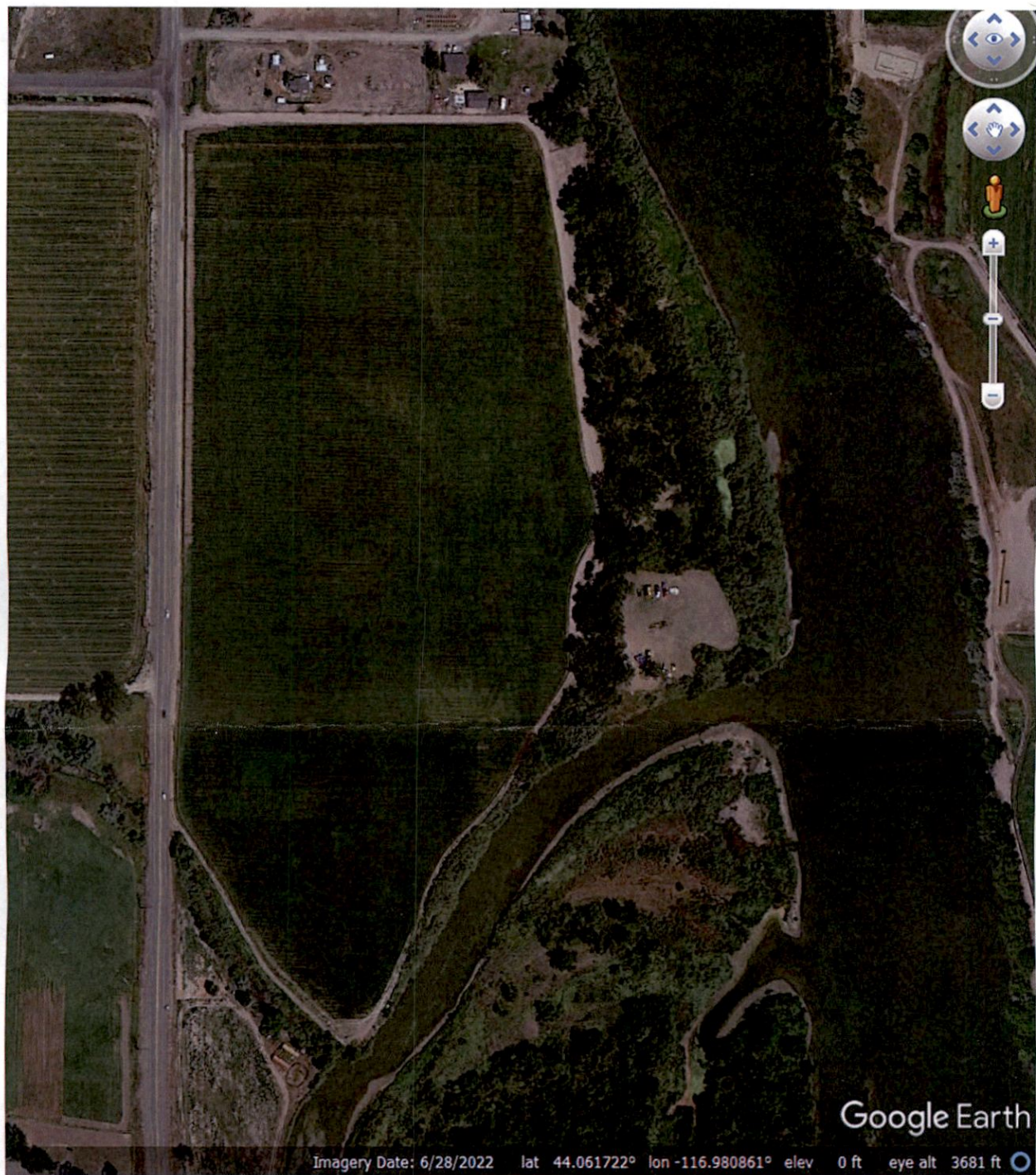

Godina Real Estate Evidence of Use

Received
AUG 11 2025
OWRD

RECEIVED
DEC 29 2023
OWRD

14723 -

Land Use Information Form



Oregon Water Resources Department
725 Summer Street NE, Suite A
Salem, Oregon 97301-1266
(503) 986-0900
www.oregon.gov/OWRD

RECEIVED

Received
AUG 11 2025

DEC 29 2023

OWRD

OWRD

NOTE TO APPLICANTS

In order for your application to be processed by the Water Resources Department (WRD), this Land Use Information Form must be completed by a local government planning official in the jurisdiction(s) where your water right will be used and developed. The planning official may choose to complete the form while you wait, or return the receipt stub to you. Applications received by WRD without the Land Use Form or the receipt stub will be returned to you. Please be aware that your application will not be approved without land use approval.

This form is NOT required if:

- 1) Water is to be diverted, conveyed, and/or used only on federal lands; **OR**
- 2) The application is for a water right transfer, allocation of conserved water, exchange, permit amendment, or ground water registration modification, and all of the following apply:
 - a) The existing and proposed water use is located entirely within lands zoned for exclusive farm-use or within an irrigation district;
 - b) The application involves a change in place of use only;
 - c) The change does not involve the placement or modification of structures, including but not limited to water diversion, impoundment, distribution facilities, water wells and well houses; and
 - d) The application involves irrigation water uses only.

NOTE TO LOCAL GOVERNMENTS

The person presenting the attached Land Use Information Form is applying for or modifying a water right. The Water Resources Department (WRD) requires its applicants to obtain land-use information to be sure the water rights do not result in land uses that are incompatible with your comprehensive plan. Please complete the form or detach the receipt stub and return it to the applicant for inclusion in their water right application. You will receive notice once the applicant formally submits his or her request to the WRD. The notice will give more information about WRD's water rights process and provide additional comment opportunities. You will have 30 days from the date of the notice to complete the land-use form and return it to the WRD. If no land-use information is received from you within that 30-day period, the WRD may presume the land use associated with the proposed water right is compatible with your comprehensive plan. Your attention to this request for information is greatly appreciated by the Water Resources Department. If you have any questions concerning this form, please contact the WRD's Customer Service Group at 503-986-0801.

Land Use Information Form



Oregon Water Resources Department
725 Summer Street NE, Suite A
Salem, Oregon 97301-1266
(503) 986-0900
www.oregon.gov/OWRD

Received RECEIVED

AUG 11 2025 DEC 29 2023

OWRD

OWRD

Applicant(s): Godina Real Estate LLC

Mailing Address: 19049 Harley Way

City: Caldwell

State: ID

Zip Code: 83605

Daytime Phone: (208) 571-6234

A. Land and Location

Please include the following information for all tax lots where water will be diverted (taken from its source), conveyed (transported), and/or used or developed. Applicants for municipal use, or irrigation uses within irrigation districts may substitute existing and proposed service-area boundaries for the tax-lot information requested below.

Township	Range	Section	¼ ¼	Tax Lot #	Plan Designation (e.g., Rural Residential/RR-5)	Water to be:			Proposed Land Use:
<u>17 S</u>	<u>47 E</u>	<u>28</u>	<u>SE NW</u>	<u>100</u>	<u>Farm Use</u>	<input type="checkbox"/> Diverted	<input checked="" type="checkbox"/> Conveyed	<input checked="" type="checkbox"/> Used	_____
<u>17 S</u>	<u>47 E</u>	<u>28</u>	<u>NESW</u>	<u>100</u>	<u>Farm Use</u>	<input checked="" type="checkbox"/> Diverted	<input checked="" type="checkbox"/> Conveyed	<input checked="" type="checkbox"/> Used	_____
_____	_____	_____	_____	_____	_____	<input type="checkbox"/> Diverted	<input type="checkbox"/> Conveyed	<input type="checkbox"/> Used	_____
_____	_____	_____	_____	_____	_____	<input type="checkbox"/> Diverted	<input type="checkbox"/> Conveyed	<input type="checkbox"/> Used	_____

List all counties and cities where water is proposed to be diverted, conveyed, and/or used or developed:

Malheur

B. Description of Proposed Use

Type of application to be filed with the Water Resources Department:

- ☐ Permit to Use or Store Water ☒ Water Right Transfer ☐ Permit Amendment or Ground Water Registration Modification
☐ Limited Water Use License ☐ Allocation of Conserved Water ☐ Exchange of Water

Source of water: ☐ Reservoir/Pond ☐ Ground Water ☒ Surface Water (name) Malheur River

Estimated quantity of water needed: 111.0 ☐ cubic feet per second ☐ gallons per minute ☒ acre-feet

Intended use of water: ☒ Irrigation ☐ Commercial ☐ Industrial ☐ Domestic for _____ household(s)
☐ Municipal ☐ Quasi-Municipal ☐ Instream ☐ Other _____

Briefly describe:

Need to add an Additional Point of Diversion



Note to applicant: If the Land Use Information Form cannot be completed while you wait, please have a local government representative sign the receipt at the bottom of the next page and include it with the application filed with the Water Resources Department.

See bottom of Page 3. →

For Local Government Use Only

Received
AUG 11 2025
OWRD

RECEIVED
DEC 29 2023
OWRD

The following section must be completed by a planning official from each county and city listed unless the project will be located entirely within the city limits. In that case, only the city planning agency must complete this form. This deals only with the local land-use plan. Do not include approval for activities such as building or grading permits.

Please check the appropriate box below and provide the requested information

- ☒ Land uses to be served by the proposed water uses (including proposed construction) are allowed outright or are not regulated by your comprehensive plan. Cite applicable ordinance section(s):
- ☐ Land uses to be served by the proposed water uses (including proposed construction) involve discretionary land-use approvals as listed in the table below. (Please attach documentation of applicable land-use approvals which have already been obtained. Record of Action/land-use decision and accompanying findings are sufficient.) **If approvals have been obtained but all appeal periods have not ended, check "Being pursued."**

Type of Land-Use Approval Needed (e.g., plan amendments, rezones, conditional-use permits, etc.)	Cite Most Significant, Applicable Plan Policies & Ordinance Section References	Land-Use Approval:	
		<input type="checkbox"/> Obtained <input type="checkbox"/> Denied	<input type="checkbox"/> Being Pursued <input type="checkbox"/> Not Being Pursued
		<input type="checkbox"/> Obtained <input type="checkbox"/> Denied	<input type="checkbox"/> Being Pursued <input type="checkbox"/> Not Being Pursued
		<input type="checkbox"/> Obtained <input type="checkbox"/> Denied	<input type="checkbox"/> Being Pursued <input type="checkbox"/> Not Being Pursued
		<input type="checkbox"/> Obtained <input type="checkbox"/> Denied	<input type="checkbox"/> Being Pursued <input type="checkbox"/> Not Being Pursued
		<input type="checkbox"/> Obtained <input type="checkbox"/> Denied	<input type="checkbox"/> Being Pursued <input type="checkbox"/> Not Being Pursued

Local governments are invited to express special land-use concerns or make recommendations to the Water Resources Department regarding this proposed use of water below, or on a separate sheet.

Name: Eric Evans Title: Planning Director

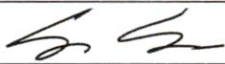
Signature:  Digitally signed by Eric Evans
Date: 2023.12.11 11:18:27 -07'00' Phone: 541-473-5185 Date: 12/11/2023

Government Entity: Malheur County

Note to local government representative: Please complete this form or sign the receipt below and return it to the applicant. If you sign the receipt, you will have 30 days from the Water Resources Department's notice date to return the completed Land Use Information Form or WRD may presume the land use associated with the proposed use of water is compatible with local comprehensive plans.

Receipt for Request for Land Use Information

Applicant name: _____

City or County: _____ Staff contact: _____

Signature: _____ Phone: _____ Date: _____

Application for Water Right Transfer

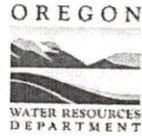

Oregon Water Resources Department
725 Summer Street NE, Suite A
Salem, Oregon 97301-1266
(503) 986-0900
www.wrd.state.or.us

Consent by Deeded Landowner

State of Oregon)
County of Malheur)ss
)

Received
AUG 11 2025
OWRD

I Kenneth E. Thayer in my/our capacity as Owner,
mailing address 1491 Horning Way, Ontario, OR 97914,
telephone number (208) 740-0450, duly sworn depose and say that I/We
consent to the proposed change(s) to Water Right Certificate Number 93628
described in a Water Right Transfer Application (T-),
(transfer number, if known)

submitted by Godina Real Estate LLC

on the property in tax lot number(s) 100

Section 28 Township 17S North South Range 47 East/West, W.M.

located at Hwy 201 Ontario, Oregon
(site address)

Kenneth E. Thayer
Signature of Affiant

06/21/24
Date

Signature of Affiant

Date

Subscribed and Sworn to before me this 21 day of June, 2024.

Renee Lynne Durrett
Notary Public for Oregon

My commission expires 4/16/28.

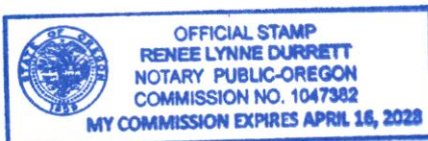

Notice: The information provided here is for convenience ONLY. The records located at Malheur County Assessor's office are the one and only legal instruments for assessment purposes. Although reasonable attempts are made to maintain this information as accurate as possible, these documents are being provided as an informational convenience ONLY. Malheur County is not, in any way, liable for any inaccuracies, inconsistencies, errors, omissions, or other deviations in these documents from the original copies maintained and filed at the Malheur County Assessor's Office, Vale, Oregon.

Date Web Site was last updated 6/20/2024

Value and tax information for tax year 2023

Ref#:15900 Type of Property : REAL PROPERTY

MAP#	TAX LOT#	A NUM	CODE	PROPERTY CLASS/DESC	ZONE
17S4728	100	0	15	550 FARM USE/ZONED/VAC	C-A1

OWNER:	THAYER FAMILY TRUST
CONTRACT:	GODINA REAL ESTATE LLC
ETAL(s):	THAYER, KENNETH E #
	THAYER, TURZA L #
MAILING ADDRESS:	
	19049 HARLEY WAY
CITY/ST:	CALDWELL, ID ,83605

PROPERTY ADDRESS: 0

NOTES:
 *ZONED FARM USE-POTENTIAL ADD TAX
 PHOTO# 378-277L

	REAL MKT VALUE	ASSESSED(TAXABLE) VALUE
LAND	\$345,060	
STRUCTURES	\$0	
SUBTOT	\$345,060	\$91,537
TOTAL	\$345,060	\$91,537

PROPERTY TAX INFORMATION
 Do not pay this amount! For current balance owing, contact our office.
 Contact information may be found at this web page [Tax Office](#)

BASE TAX	\$1,224.54
TOTAL BASE TAX & SPECIAL ASSESSMENTS	\$1,224.54

Received
 AUG 11 2025
 OWRD

LAND DESCRIPTIONS

LINE #	ACRES	LAND CODE	DESCRIPTION	DIMENSIONS	MARKET VALUE
1	37.50	02	CLASS 2	-	\$344,140
2	1.72	07A	CLASS 7A	-	\$920
TOTAL	39.22				

SALES

SEQ #	SALES DATE	SALES AMOUNT	#PARCELS SOLD	DOC TYPE	DOCUMENT NUMBER
1	9/20/2019	\$285,000	1	MS	20193537

NEW SEARCH

Received
AUG 11 2025

OWRD

Transfer Application Map Scale

STARNES Patrick K * WRD <Patrick.K.Starnes@oregon.gov>
: Pat Woodcock <patwoodcockpe@gmail.com>

Mon, Feb 12, 2024 at 1:07 F

Thank you Pat!

The Department grants a map scale waiver for the attached transfer application map .

Please include a printed copy of this e-mail when you submit the transfer application.

Sincerely,

Kelly

Kelly Starnes, Transfer Program Analyst

He/Him/His)

Oregon Water Resources Department

725 Summer St NE Suite A

Salem OR 97301-1271

Cell phone: 503-979-3511 Fax: 503-986-0903

E-mail: patrick.k.starnes@water.oregon.gov

Please Note: Under Oregon Law, messages to and from
this e-mail address may be available to the public.

From: Pat Woodcock <patwoodcockpe@gmail.com>
Sent: Monday, February 12, 2024 9:44 AM
To: STARNES Patrick K * WRD <Patrick.K.Starnes@oregon.gov>
Subject: Re: Transfer Application Map Scale

You don't often get email from patwoodcockpe@gmail.com. Learn why this is important

Hi Kelly. Attached is the map. The paper size is 11x17.

Pat J. Woodcock, PE
Engineering Northwest LLC
11 NW 9th Street
Ontario, Oregon 97914

Office: (541) 889-4432
Cell: (541) 709-0905

Received
AUG 11 2025
OWRD

On Mon, Feb 12, 2024 at 9:59 AM STARNES Patrick K * WRD <Patrick.K.Starnes@oregon.gov> wrote:

Good Morning Pat,

14723 -

Please e-mail me a pdf of the map in question so the Department can make a map scale waiver determination.

Thank you,

Kelly

Kelly Starnes, Transfer Program Analyst

(He/Him/His)

Oregon Water Resources Department

725 Summer St NE Suite A

Salem OR 97301-1271

Cell phone: 503-979-3511 Fax: 503-986-0903

E-mail: patrick.k.starnes@water.oregon.gov

Please Note: Under Oregon Law, messages to and from
this e-mail address may be available to the public.

From: Pat Woodcock <patwoodcockpe@gmail.com>
Sent: Thursday, February 8, 2024 2:32 PM
To: STARNES Patrick K * WRD <Patrick.K.Starnes@oregon.gov>
Subject: Transfer Application Map Scale

You don't often get email from patwoodcockpe@gmail.com. Learn why this is important

Hi Kelly, I drew a permanent transfer application map for Godina Real Estate LLC @ 1" =660' which isn't technically one of the scales required. In the past this hasn't been an issue but I guess I need to get your approval. 1" =400' is too large to show all the pertinent information and 1" = 1320' is too small and is hard to make out the required information.

Please let me know if 1:660 is acceptable.

Thanks,

Pat J. Woodcock, PE
Engineering Northwest LLC
11 NW 9th Street
Ontario, Oregon 97914

Office: (541) 889-4432
Cell: (541) 709-0905

Received
AUG 11 2025
OWRD



Oregon

Tina Kotek, Governor

Water Resources Department

North Mall Office Building
725 Summer St NE, Suite A
Salem, OR 97301
Phone 503 986-0900
Fax 503 986-0904
www.oregon.gov/owrd

January 3, 2024

Godina Real Estate, LLC
Attn: Gilbert Godina
19049 Harley Way
Caldwell, ID 83605

Received
AUG 11 2025

RE: Permanent Transfer Application for Certificate 93628

OWRD

Dear Applicant,

The Water Resources Department has received an application for permanent transfer for one certificated water right. The application is considered incomplete as the Department did not receive the required documentation to accept the transfer application.

Pursuant to OAR 690-380, the following items are missing from your application:

- **Affidavit(s) of consent from Landowner(s)** – on page 5 of the application submitted the box checked indicates that the applicant is not the sole owner of the land on which the water right, or portion thereof, proposed for transfer is located. Pursuant to OAR 690-380-3000(13)(a)(b)(c):
(13) For permanent transfers under OAR 690-380-2000:
 - (a) A signed statement that the applicant understands that, upon receipt of the draft preliminary determination described in OAR 690-380-4010(4) and prior to Department approval of the transfer, the applicant will be required to provide landownership information and evidence that the applicant is authorized to pursue the transfer as identified in OAR 690-380-4010(5);
 - (b) A statement affirming that the applicant is a municipality as defined in ORS 540.510(3)(b) and that the right is in the name of the municipality or a predecessor; or
 - (c) Documentation that the applicant is an entity with the authority to condemn property and is acquiring by condemnation the property to which the water right proposed for transfer is appurtenant. Such an entity may only apply for a transfer under this subsection if it has filed a condemnation action to acquire the property and deposited the funds with the court as required by ORS 35.265. Such an entity need not obtain the consent or authorization for the change from any other person or entity.
- **Supplemental Form D** – on page 6 of the application submitted the box checked indicates that the water right proposed for transfer are or will be located within or served by an irrigation or other water district. You have indicated the lands proposed for transfer are served by Owyhee Irrigation District. Pursuant to OAR 690-380-3000(21)(a)(b):
 - (a) All affected local governments, including but not limited to, county, city, municipal corporations, and tribal governments; and
 - (b) Any district in which the affected water right is located or that serves the right and any district in which the affected water right would be located or that would serve the right after the proposed transfer.

14723 -

- **Transfer Application Map Scale** – The scale of the transfer application map provided is not acceptable. Pursuant to OAR 690-380-3100(1)(e)(A)(B)(C)(D)(E):

(e) The map scale shall be:

(A) 1" = 400';

(B) 1" = 1,320';

(C) The scale of the final proof or adjudication map for the existing right of record;

(D) The scale of the county assessor map if the scale is not smaller than 1" = 1,320'; or

(E) Another standard engineering scale if the Department grants advance written or e-mail approval of the use of the scale.

Because of the deficiencies described above, we are returning the permanent transfer application and the fees submitted. The Department will not be able to accept the application as complete unless a notarized Affidavit of Consent, Supplemental Form D, and a Transfer Map with the appropriate scale, are submitted along with your completed transfer application and correct fee amount. If you would like to obtain a map waiver in order to use the map already drawn, you can send the request to Kelly Starnes at patrick.k.starnes@water.oregon.gov and he will be able to determine if a waiver for the scale of the map is acceptable.

Please do not hesitate to contact me, at arla.l.davis@water.oregon.gov or 503-979-3129 if you have any questions.

Sincerely,

Arla L Davis

Arla L Davis
Transfer and Conservation Specialist
Transfer and Conservation Section

Cc: OWRD Fiscal

Received
AUG 11 2025
OWRD

^{NA}
☒ Check here if any of the water rights proposed for transfer are or will be located within or served by an irrigation or other water district. (Tip: Complete and attach Supplemental Form D.)

IRRIGATION DISTRICT NAME Owhyee Irrigation District ^{NA}	ADDRESS 422 Thunder Egg Boulevard ^{NA}	
CITY Nyssa ^{NA}	STATE Oregon ^{NA}	ZIP 97913 ^{NA}

☐ Check here if water for any of the rights supplied under a water service agreement or other contract for stored water with a federal agency or other entity.

ENTITY NAME NA	ADDRESS	
CITY	STATE	ZIP

 To meet State Land Use Consistency Requirements, you must list all county, city, municipal corporation, or tribal governments within whose jurisdiction water will be diverted, conveyed or used.

ENTITY NAME Malheur County	ADDRESS 251 "B" Street West	
CITY Vale	STATE Oregon	ZIP 97918

ENTITY NAME	ADDRESS	
CITY	STATE	ZIP

RECEIVED

DEC 29 2023

OWRD

Received

AUG 11 2025

OWRD