

Application for Water Right
Temporary or Drought Temporary Transfer
Part 1 of 4 – Minimum Requirements Checklist



Oregon Water Resources Department
725 Summer Street NE, Suite A
Salem, Oregon 97301-1266
(503) 986-0900
www.oregon.gov/OWRD

This temporary transfer application will be returned if Parts 1 through 4 and all required attachments are not completed and included.

For questions, please call (503) 986-0900, and ask for Transfer Section.

FOR ALL TEMPORARY TRANSFER APPLICATIONS

Check all items included with this application. (N/A = Not Applicable)

- ☒ Part 1 – Completed Minimum Requirements Checklist.
- ☒ Part 2 – Completed Temporary Transfer Application Map Checklist.
- ☒ Part 3 – Completed Applicant Information and Signature.
- ☒ Part 4 – Information about Transferred Water Rights: **How many water rights are to be transferred? 2 List them here: Certificates 50656 and 93608**
Please include a separate Part 4 for each water right. (See instructions on page 5)
- ☒ ☐ N/A For standard Temporary Transfer (one to five years) **Begin Year: 2026 End Year: 2030.**
- ☐ ☒ N/A Temporary Drought Transfer (Only in counties where the Governor has declared drought)
- ☒ **Application Fee** - payable by check to the Oregon Water Resources Department, the online fee calculator is located:
https://apps.wrd.state.or.us/apps/wr/wr_transfer_calculator/temporary_transfer.aspx

Attachments:

- ☒ Completed Temporary Transfer Application Map.
- ☒ Completed Evidence of Use Affidavit and supporting documentation.
- ☒ Current recorded deed for the land **from** which the authorized place of use is temporarily being moved.
- ☐ ☒ N/A Affidavit(s) of Consent from Landowner(s) (if the applicant does not own the land upon which the water right is located.)
- ☐ ☒ N/A Supplemental Form D – For water rights served by or issued in the name of a district. Complete when the temporary transfer applicant is not the district.
- ☐ ☒ N/A Oregon Water Resources Department's Land Use Information Form with approval and signature from each local land use authority in which water is to be diverted, conveyed, and/or used. Not required if water is to be diverted, conveyed, and/or used only on federal lands or if **all** of the following apply: a) a change in place of use only, b) no structural changes, c) the use of water is for irrigation only, and d) the use is located within an irrigation district or an exclusive farm use zone.
- ☐ ☒ N/A Water Well Report/Well Log for changes in point(s) of appropriation (well(s)) or additional point(s) of appropriation (if necessary to convey water to the proposed place of use).

(For Staff Use Only)

WE ARE RETURNING YOUR APPLICATION FOR THE FOLLOWING REASON(S):

- ☐ Application fee not enclosed/insufficient ☐ Map not included or incomplete
- ☐ Land Use Form not enclosed or incomplete
- ☐ Additional signature(s) required ☐ Part _____ is incomplete

Other/Explanation _____

Staff: _____ Phone: _____ Date: ____/____/____

Received

SEP 08 2025

OWRD

Part 2 of 4 – Temporary Transfer Application Map Checklist

OWRD
Your temporary transfer application will be returned if any of the map requirements listed below are not met.

Please be sure that the temporary transfer application map you submit includes all the required items and matches the existing water right map. Check all boxes that apply.

- ☐ ☒ N/A If **more than three** water rights are involved, separate maps are needed for each water right.
- ☒ Permanent quality printed with dark ink on good quality paper.
- ☒ The size of the map can be 8½ x 11 inches, 8½ x 14 inches, 11 x 17 inches, or up to 30 x 30 inches. For 30 x 30 inch maps, one extra copy is required.
- ☒ A north arrow, a legend, and scale.
- ☒ The scale of the map must be: 1 inch = 400 feet, 1 inch = 1,320 feet; the scale of the Final Proof/Claim of Beneficial Use Map (the map used when the permit was certificated); the scale of the county assessor map if the scale is not smaller than 1 inch = 1,320 feet; or a scale that has been pre-approved by the Department.
- ☒ Township, Range, Section, ¼ ¼, DLC, Government Lot, and other recognized public land survey lines.
- ☒ Tax lot boundaries (property lines) are required. Tax lot numbers are recommended.
- ☒ Major physical features including rivers and creeks showing direction of flow, lakes and reservoirs, roads, and railroads.
- ☒ Major water delivery system features from the point(s) of diversion/appropriation such as main pipelines, canals, and ditches.
- ☒ Existing place of use that includes separate hachuring for each water right, priority date, and use including number of acres in each quarter-quarter section, government lot, or in each quarter-quarter section as projected within government lots, donation land claims, or other recognized public land survey subdivisions. If less than the entirety of the water right is being changed, a separate hachuring is needed for lands left unchanged.
- ☒ ☐ N/A Proposed temporary place of use that includes separate hachuring for each water right, priority date, and use including number of acres in each quarter-quarter section, government lot, or in each quarter-quarter section as projected within government lots, donation land claims, or other recognized public land survey subdivisions.
- ☒ Existing point(s) of diversion or well(s) with distance and bearing or coordinates from a recognized survey corner. This information can be found in your water right certificate or permit.
- ☐ ☒ N/A If you are proposing a change in point(s) of diversion or well(s) to convey water to the new temporary place of use, show the proposed location and label it clearly with distance and bearing or coordinates. If GPS coordinates are used, latitude-longitude coordinates may be expressed as either degrees-minutes-seconds with at least one digit after the decimal (example – 42°32'15.5") or degrees-decimal with five or more digits after the decimal (example – 42.53764°).

Part 3 of 4 – Applicant Information and Signature

Applicant Information

APPLICANT/BUSINESS NAME J Frank Schmidt & Son Co.			PHONE NO.	ADDITIONAL CONTACT NO.
ADDRESS PO Box 189				FAX NO.
CITY Boring	STATE OR	ZIP 97009	E-MAIL	
BY PROVIDING AN E-MAIL ADDRESS, CONSENT IS GIVEN TO RECEIVE ALL CORRESPONDENCE FROM THE DEPARTMENT ELECTRONICALLY. COPIES OF THE FINAL ORDER DOCUMENTS WILL ALSO BE MAILED.				

Agent Information – The agent is authorized to represent the applicant in all matters relating to this application.

AGENT/BUSINESS NAME Doann Hamilton / Pacific Hydro-Geology, Inc.			PHONE NO. (503) 632-5016	ADDITIONAL CONTACT NO. (503) 349-6946 (cell)
ADDRESS 18487 S. Valley Vista Road				FAX NO. (503) 632-5983
CITY Mulino	STATE OR	ZIP 97042	E-MAIL phgdmh@gmail.com	
BY PROVIDING AN E-MAIL ADDRESS, CONSENT IS GIVEN TO RECEIVE ALL CORRESPONDENCE FROM THE DEPARTMENT ELECTRONICALLY. COPIES OF THE FINAL ORDER DOCUMENTS WILL ALSO BE MAILED.				

Explain in your own words what you propose to accomplish with this transfer application and why:
The proposed place of use is on a parcel of leased land without a water right. This temporary transfer will allow us to irrigate and grow crops on that piece.

If you need additional space, continue on a separate piece of paper and attach to the application as "Attachment 1".

I (we) affirm that the information contained in this application is true and accurate.

 _____ Applicant signature	<u>Ben Roush CEO</u> _____ Print Name (and Title if applicable)	<u>8/28/25</u> _____ Date
_____ Applicant signature	_____ Print Name (and Title if applicable)	_____ Date

Is the applicant the sole owner of the land on which the water right, or portion thereof, proposed for transfer is located? ☒ Yes ☐ No

If NO, include signatures of all landowners (and mailing and/or e-mail addresses if different than the applicant's) or attach affidavits of consent from all landowners or individuals/entities (and mailing and/or e-mail addresses) to which the water right(s) has been conveyed.

Received
 SEP 08 2025
 OWRD

☐ Check here if any of the water rights proposed for transfer are or will be located within or served by an irrigation or other water district. (NOTE: If this box is checked, you must complete and attach Supplemental Form D.)

DISTRICT NAME	ADDRESS	
CITY	STATE	ZIP

☐ Check here if water for any of the rights supplied under a water service agreement or other contract for stored water with a federal agency or other entity.

ENTITY NAME	ADDRESS	
CITY	STATE	ZIP

To meet State Land Use Consistency Requirements, you must list all local governments (each county, city, municipal corporation, or tribal government) within whose jurisdiction water will be diverted, conveyed and/or used.

ENTITY NAME Clackamas Co. Department of Transportation and Development, Planning Division	ADDRESS 150 Beavercreek Road	
CITY Oregon City	STATE Oregon	ZIP 97045

ENTITY NAME	ADDRESS	
CITY	STATE	ZIP

Received
SEP 08 2025
OWRD

Part 4a of 4b – Water Right

Please use a separate Part 4 for each water right being changed. See instructions on page 6, to copy and paste additional Part 4s, or to add rows to tables within the form.

Water Right Certificate # 50656

Received

SEP 08 2025

OWRD

Description of Water Delivery System

System capacity: 1.78 cubic feet per second (cfs) OR
 _____ gallons per minute (gpm)

Describe the current water delivery system or the system that was in place at sometime within the last five years. Include information on the pumps, canals, pipelines, and sprinklers used to divert, convey, and apply the water at the authorized place of use.

These lands are supplied by a dual mainline system. One mainline carries only filtered water and is generally intended for drip irrigation use. The other mainline carries unfiltered water and is only used for sprinkler irrigation. Drip or sprinkler irrigation is chosen based on the type of crop and its needs. All land is equipped for drip irrigation, and most of the irrigation is done by drip. Sprinklers are used on occasion. Typically, about 75% of the irrigation volume is by drip and 25% is by sprinkler.

For sprinkler irrigation, water is pumped from Well BF-1 into a buried PVC line to the Barlow Center Pond which acts as a bulge in the system. From there, water is pumped by a 30 Hp electric pump into a mainline system of buried PVC line of 8", 6", 5", or 4" diameters to match flow rate to reach the place of use. Water can also be pumped directly from the well into the buried PVC lines, by-passing the pond.

For drip irrigation, water from the well is pumped through various filters into a clean mainline consisting of buried PVC line of 8", 6", 5", 4", and 3" diameters. It is distributed through 2" risers that connect to 2" black poly header pipes which in turn connect to buried 5/8" and 7/8" drip irrigation T-Tape with emitters at 12" spacing.

At the place of use, hand-move 4" and 5" aluminum mains and hand-move 3" aluminum laterals are used to irrigate lands with Rainbird #30 sprinklers with 3/16" nozzles.

Table 1. Location of Authorized and Proposed Point(s) of Diversion (POD) or Appropriation (POA)
 (Note: If the POD/POA name is not specified on the certificate, assign it a name or number here.)

POD/POA Name or Number	Is this POD/POA Authorized on the Certificate or is it Proposed?	If POA, OWRD Well Log ID# (or Well ID Tag # L-___)	Twp		Rng		Sec	¼ ¼		Tax Lot, DLC or Gov't Lot	Measured Distances (from a recognized survey corner)
Well (also known as BF-1)	<input checked="" type="checkbox"/> Authorized <input type="checkbox"/> Proposed	CLAC 13358	4	S	1	E	19	SE	SW	1082	980 feet north and 1,580 feet east from the NW corner, DLC 40.
	<input type="checkbox"/> Authorized <input type="checkbox"/> Proposed										

Check all type(s) of temporary change(s) proposed below (change "CODES" are provided in parentheses):

- | | |
|---|---|
| <input checked="" type="checkbox"/> Place of Use (POU) | <input type="checkbox"/> Appropriation/Well (POA) |
| <input type="checkbox"/> Point of Diversion (POD) | <input type="checkbox"/> Additional Point of Appropriation (APOA) |
| <input type="checkbox"/> Additional Point of Diversion (APOD) | |

Check all type(s) of temporary change(s) due to drought proposed below (change "CODES" are provided in parentheses):

- | | |
|---|---|
| <input type="checkbox"/> Place of Use (POU) | <input type="checkbox"/> Point of Appropriation/Well (POA) |
| <input type="checkbox"/> Character of Use (USE) | <input type="checkbox"/> Additional Point of Appropriation (APOA) |
| <input type="checkbox"/> Point of Diversion (POD) | <input type="checkbox"/> Additional Point of Diversion (APOD) |

Will all of the proposed changes affect the entire water right?

- ☐ Yes Complete only the Proposed ("to" lands) section of Table 2 on the next page. Use the "CODES" listed above to describe the proposed changes.
- ☒ No Complete all of Table 2 to describe the portion of the water right to be changed.

Received
SEP 08 2025
OWRD

Part 4b of 4b – Water Right

Please use a separate Part 4 for each water right being changed. See instructions on page 6, to copy and paste additional Part 4s, or to add rows to tables within the form.

Water Right Certificate # 93608

Description of Water Delivery System

System capacity: 1.63 cubic feet per second (cfs) OR
_____ gallons per minute (gpm)

Describe the current water delivery system or the system that was in place at some time within the last five years. Include information on the pumps, canals, pipelines, and sprinklers used to divert, convey, and apply the water at the authorized place of use.

These lands are supplied by a dual mainline system. One mainline carries only filtered water and is generally intended for drip irrigation use. The other mainline carries unfiltered water and is only used for sprinkler irrigation. Drip or sprinkler irrigation is chosen based on the type of crop and its needs. All land is equipped for drip irrigation, and most of the irrigation is done by drip. Sprinklers are used on occasion. Typically, about 75% of the irrigation volume is by drip and 25% is by sprinkler.

For sprinkler irrigation, water is pumped from Wells BF-1, BF-2, BF-3 and BF-6 is pumped into a buried PVC line to the Barlow Center Pond which acts as a bulge in the system. From there, water is pumped by a 30 Hp electric pump into a mainline system of buried PVC line of 8", 6", 5", or 4" diameters to match flow rate to reach the place of use. Water can also be pumped directly from each well into the buried PVC lines, by-passing the pond.

Water conveyed from Well BF-5 is pumped directly into the filtered mainline system for drip irrigation, or Well BF- 5 can be pumped into the Barlow North Reservoir. From the reservoir, water is pumped to the Well BF-2 sand media filter station and into the filtered mainline system for use by the drip irrigation system, or water can be pumped into the unfiltered mainline system for sprinkler irrigation.

For drip irrigation, water from all the wells is pumped through various filters into a clean mainline consisting of buried PVC line of 8", 6", 5", 4", and 3" diameters. It is distributed through 2" risers that connect to 2" black poly header pipes which in turn connect to buried 5/8" and 7/8" drip irrigation T-Tape with emitters at 12" spacing.

At the place of use, hand-move 4" and 5" aluminum mains and hand-move 3" aluminum laterals are used to irrigate lands with Rainbird #30 sprinklers with 3/16" nozzles.

Received

SEP 08 2025

OWRD

Table 1. Location of Authorized and Proposed Point(s) of Diversion (POD) or Appropriation (POA)
(Note: If the POD/POA name is not specified on the certificate, assign it a name or number here.)

POD/POA Name or Number	Is this POD/POA Authorized on the Certificate or is it Proposed?	If POA, OWRD Well Log ID# (or Well ID Tag # L-___)	Twp		Rng		Sec	¼ ¼		Tax Lot, DLC or Gov't Lot	Measured Distances (from a recognized survey corner)
BF-1	<input checked="" type="checkbox"/> Authorized <input type="checkbox"/> Proposed	CLAC 13358	4	S	1	E	19	SE	SW	1082	590 feet north and 1,580 feet east from the SW corner, Section 19.
BF-2	<input checked="" type="checkbox"/> Authorized <input type="checkbox"/> Proposed	CLAC 13344	4	S	1	E	19	NW	NE	200	610 feet south and 260 feet west from the SW corner, DLC 37.
BF-3	<input checked="" type="checkbox"/> Authorized <input type="checkbox"/> Proposed	CLAC 56760	4	S	1	E	19	SW	NE	200	1,350 feet south and 1,900 feet west from the NE corner, Section 19.
BF-5	<input checked="" type="checkbox"/> Authorized <input type="checkbox"/> Proposed	CLAC 58216	4	S	1	E	19	NE	NW	200	1,200 feet south and 3,920 feet west from the NE corner, Section 19.
BF-6	<input checked="" type="checkbox"/> Authorized <input type="checkbox"/> Proposed	CLAC 60832	4	S	1	E	19	SE	NW	200	2,630 feet south and 2,650 feet west from the NE corner, Section 19.

Check all type(s) of temporary change(s) proposed below (change "CODES" are provided in parentheses):

- | | |
|---|---|
| <input checked="" type="checkbox"/> Place of Use (POU) | <input type="checkbox"/> Appropriation/Well (POA) |
| <input type="checkbox"/> Point of Diversion (POD) | <input type="checkbox"/> Additional Point of Appropriation (APOA) |
| <input type="checkbox"/> Additional Point of Diversion (APOD) | |

Check all type(s) of temporary change(s) due to drought proposed below (change "CODES" are provided in parentheses):

- | | |
|---|---|
| <input type="checkbox"/> Place of Use (POU) | <input type="checkbox"/> Point of Appropriation/Well (POA) |
| <input type="checkbox"/> Character of Use (USE) | <input type="checkbox"/> Additional Point of Appropriation (APOA) |
| <input type="checkbox"/> Point of Diversion (POD) | <input type="checkbox"/> Additional Point of Diversion (APOD) |

Will all of the proposed changes affect the entire water right?

- ☐ Yes Complete only the Proposed ("to" lands) section of Table 2 on the next page. Use the "CODES" listed above to describe the proposed changes.
- ☒ No Complete all of Table 2 to describe the portion of the water right to be changed.

Received
SEP 08 2025
OWRD

Received
SEP 08
OWRD

Please use and attach additional pages of Table 2 as needed.
See page 6 for instructions.

Do you have questions about how to fill-out the tables?
Contact the Department at 503-986-0900 and ask for Transfer Staff.

Table 2. Description of Temporary Changes to Water Right Certificate # 50656

List only the part of the right that will be changed. For the acreage in each ¼ ¼, list the change proposed. If more than one change, specify the acreage associated with each change. If more than one POD/POA, specify the acreage associated with each POD/POA.

AUTHORIZED (the "from" or "off" lands) The listing that appears on the Certificate BEFORE PROPOSED CHANGES List only that part or portion of the water right that will be changed.												Proposed Changes (see "CODES" from previous page)	PROPOSED (the "to" or "on" lands) The listing as it would appear AFTER PROPOSED CHANGES are made.														
Twp	Rng		Sec	¼ ¼		Tax Lot	Gvt Lot or DLC	Acres	Type of USE listed on Certificate	POD(s) or POA(s) (name or number from Table 1)	Priority Date		Twp	Rng		Sec	¼ ¼		Tax Lot	Gvt Lot or DLC	Acres	New Type of USE	POD(s)/ POA(s) to be used (from Table 1)	Priority Date			
4	S	1	E	19	NE	SE	1092	NA	10.1	IR	Well (BF-1)	11-20-1975	POU	4	S	1	E	19	NE	NE	100	NA	19.9	IR	Well (BF-1)	11-20-1975	
4	S	1	E	19	SW	SE	1002	NA	9.8	IR	Well (BF-1)	11-20-1975	POU														
TOTAL ACRES									19.9						TOTAL ACRES									19.9			

Additional remarks: None

Received
SEP 08 2025
OWRD

Please use and attach additional pages of Table 2 as needed.
See page 6 for instructions.

Do you have questions about how to fill-out the tables?
Contact the Department at 503-986-0900 and ask for Transfer Staff.

Table 2. Description of Temporary Changes to Water Right Certificate # 93608

List only the part of the right that will be changed. For the acreage in each ¼ ¼, list the change proposed. If more than one change, specify the acreage associated with each change. If more than one POD/POA, specify the acreage associated with each POD/POA.

AUTHORIZED (the “from” or “off” lands) The listing that appears on the Certificate BEFORE PROPOSED CHANGES List only that part or portion of the water right that will be changed.												Proposed Changes (see “CODES” from previous page)	PROPOSED (the “to” or “on” lands) The listing as it would appear AFTER PROPOSED CHANGES are made.																
Twp	Rng		Sec	¼ ¼		Tax Lot	Gvt Lot or DLC	Acres	Type of USE listed on Certificate	POD(s) or POA(s) (name or number from Table 1)	Priority Date		Twp	Rng		Sec	¼ ¼		Tax Lot	Gvt Lot or DLC	Acres	New Type of USE	POD(s)/ POA(s) to be used (from Table 1)	Priority Date					
4	S	1	E	18	SE	SE	4500	DLC 37	6.6	IR	BF-1, BF-2, BF-3, BF-5, & BF-6	5-6- 1986	POU	4	S	1	E	18	SW	SE	100	DLC 37	0.2	IR	BF-1, BF-2, BF-3, BF-5, & BF-6	5-6-1986			
														4	S	1	E	18	SE	SE	100	DLC 37	1.4	IR	BF-1, BF-2, BF-3, BF-5, & BF-6	5-6-1986			
														4	S	1	E	19	NE	NE	100	NA	0.5	IR	BF-1, BF-2, BF-3, BF-5, & BF-6	5-6-1986			
														4	S	1	E	19	NW	NE	100	NA	4.5	IR	BF-1, BF-2, BF-3, BF-5, & BF-6	5-6-1986			
TOTAL ACRES									6.6						TOTAL ACRES									6.6					

Additional remarks: None

For Place of Use Changes

Are there other water right certificates, water use permits or ground water registrations associated with the "from" or the "to" lands? ☒ Yes ☐ No

If YES, list the certificate, water use permit, or ground water registration numbers: Certificate 93382

Pursuant to ORS 540.523, any "layered" water use such as an irrigation right that is supplemental to a primary right proposed for temporary transfer can be included in the transfer or remain unused on the authorized place of use. If the primary water right does not revert soon enough to allow use of the supplemental right within five years, the supplemental right shall become subject to cancellation for nonuse under ORS 540.610.

If a change in point(s) of appropriation (well(s)) or additional point(s) of appropriation is necessary to convey the water to the new temporary place of use you must provide: NA

- ☐ Well log(s) for each authorized and proposed well(s) that are clearly labeled and associated with the corresponding well(s) in Table 1 above and on the accompanying application map. (Tip: You may search for well logs on the Department's web page at: http://apps.wrd.state.or.us/apps/gw/well_log/Default.aspx)

AND/OR

- ☐ Describe the construction of the authorized and proposed well(s) in Table 3 below for any well that does not have a well log. For a *proposed well(s) not yet constructed or built*, provide "a best estimate" for each requested information element in the table. The Department recommends you consult a licensed well driller, geologist, or certified water right examiner to assist with assembling the information necessary to complete Table 3.

Table 3. Construction of Point(s) of Appropriation

Any well(s) in this listing must be clearly tied to corresponding well(s) described in Table 1 and shown on the accompanying application map. Failure to provide the information will delay the processing of your transfer application until it is received. The information is necessary for the Department to assess whether the proposed well(s) will access the same source aquifer as the authorized point(s) of appropriation (POA). The Department is prohibited by law from approving POA changes that do not access the same source aquifer.

Proposed or Authorized POA Name or Number	Is well already built? (Yes or No)	If an existing well, OWRD Well ID Tag No. L-____	Total well depth	Casing Diameter	Casing Intervals (feet)	Seal depth(s) (intervals)	Perforated or screened intervals (in feet)	Static water level of completed well (in feet)	Source aquifer (sand, gravel, basalt, etc.)	Well - specific rate (cfs or gpm). If less than full rate of water right
NA										

For Place of Use Changes

OWRD

Are there other water right certificates, water use permits or ground water registrations associated with the "from" or the "to" lands? ☒ Yes ☐ No

If YES, list the certificate, water use permit, or ground water registration numbers: Certificate 93382

Pursuant to ORS 540.523, any "layered" water use such as an irrigation right that is supplemental to a primary right proposed for temporary transfer can be included in the transfer or remain unused on the authorized place of use. If the primary water right does not revert soon enough to allow use of the supplemental right within five years, the supplemental right shall become subject to cancellation for nonuse under ORS 540.610.

If a change in point(s) of appropriation (well(s)) or additional point(s) of appropriation is necessary to convey the water to the new temporary place of use you must provide: NA

- ☐ Well log(s) for each authorized and proposed well(s) that are clearly labeled and associated with the corresponding well(s) in Table 1 above and on the accompanying application map. (Tip: You may search for well logs on the Department's web page at: http://apps.wrd.state.or.us/apps/gw/well_log/Default.aspx)

AND/OR

- ☐ Describe the construction of the authorized and proposed well(s) in Table 3 below for any well that does not have a well log. For a *proposed well(s) not yet constructed or built*, provide "a best estimate" for each requested information element in the table. The Department recommends you consult a licensed well driller, geologist, or certified water right examiner to assist with assembling the information necessary to complete Table 3.

Table 3. Construction of Point(s) of Appropriation

Any well(s) in this listing must be clearly tied to corresponding well(s) described in Table 1 and shown on the accompanying application map. Failure to provide the information will delay the processing of your transfer application until it is received. The information is necessary for the Department to assess whether the proposed well(s) will access the same source aquifer as the authorized point(s) of appropriation (POA). The Department is prohibited by law from approving POA changes that do not access the same source aquifer.

Proposed or Authorized POA Name or Number	Is well already built? (Yes or No)	If an existing well, OWRD Well ID Tag No. L-____	Total well depth	Casing Diameter	Casing Intervals (feet)	Seal depth(s) (intervals)	Perforated or screened intervals (in feet)	Static water level of completed well (in feet)	Source aquifer (sand, gravel, basalt, etc.)	Well - specific rate (cfs or gpm). If less than full rate of water right
NA										

Klamath Basin/County Drought Transfer Applications

Received
SEP 08 2025
OWRD

Table 4. Klamath Basin/County Well Information (DROUGHT TRANSFER APPLICATIONS ONLY)

Is there currently a flowmeter installed on each of the POAs listed in Table 1 of this application? ☐ Yes ☐ No*

**Please note that watermaster staff will visit the well to confirm flowmeter presence. Where possible, watermaster staff will take a static water level measurement. Alterations to the well head may be required in order to make the water level measurements.*

For each well, please provide a description of the flowmeter location, the serial number, the current flowmeter reading and the date the reading was taken in the table below.

OWNER'S WELL NAME OR NUMBER.	WELL TAG NUMBER (IF AVAILABLE)	WELL LOG ID (E.G., KLAM 1234)	FLOWMETER SERIAL NUMBER	FLOWMETER READING	FLOWMETER DATE	FLOWMETER LOCATION

Application for Water Right Transfer

Evidence of Use Affidavit



Oregon Water Resources Department
725 Summer Street NE, Suite A
Salem, Oregon 97301-1266
(503) 986-0900
www.wrd.state.or.us

Please print legibly or type. Be as specific as possible. Attach additional pages if you need more spacing.
Supporting documentation must be attached.

State of Oregon)
) ss

County of CLACKAMAS

I, SAM DOANE, in my capacity as OPERATOR,

mailing address PO BOX 189, BORING, OR 97009

telephone number (503) 213-9814, being first duly sworn depose and say:

Received
SEP 08 2025
OWRD

1. My knowledge of the exercise or status of the water right is based on (check one):

☒ Personal observation ☐ Professional expertise

2. I attest that:

☐ Water was used during the previous five years on the **entire** place of use for Certificate # ____; **OR**

☒ My knowledge is specific to the use of water at the following locations within the last five years:

Certificate #	Township		Range		Mer	Sec	¼ ¼		Gov't Lot or DLC	Acres (if applicable)
50656	4	S	1	E	WM	19	NE	SE	NA	10.1
50656	4	S	1	E	WM	19	SW	SE	NA	9.8
93608	4	S	1	E	WM	18	SE	SE	DLC 37	6.6

OR

- ☐ Confirming Certificate # ____ has been issued within the past five years; **OR**
- ☐ Part or all of the water right was leased instream at some time within the last five years. The instream lease number is: ____ (Note: If the entire right proposed for transfer was not leased, additional evidence of use is needed for the portion not leased instream.); **OR**
- ☐ The water right is not subject to forfeiture and documentation that a presumption of forfeiture for non-use would be rebutted under ORS 540.610(2) is attached.
- ☐ Water has been used at the actual current point of diversion or appropriation for more than 10 years for Certificate # ____ (For Historic POD/POA Transfers)

(continues on reverse side)

3. The water right was used for: (e.g., crops, pasture, etc.): NURSERY STOCK, SHADE AND FLOWERING TREES

4. I understand that if I do not attach one or more of the documents shown in the table below to support the above statements, my application will be considered incomplete.

Sam Boone
Signature of Affiant

8/21/25
Date

Signed and sworn to (or affirmed) before me this 21 day of August, 2025.

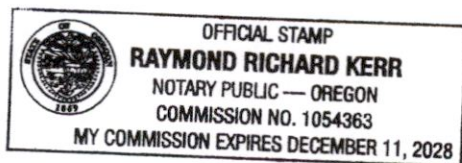

T. Samuel Kerr
Notary Public for Oregon CLACKAMPS
My Commission Expires: 12/11/2028

Supporting Documents	Examples
<input type="checkbox"/> Copy of a water right certificate that has been issued within the last five years. (not a remaining right certificate)	Copy of confirming water right certificate that shows issue date
<input type="checkbox"/> Copies of receipts from sales of irrigated crops or for expenditures related to use of water	<ul style="list-style-type: none"> • Power usage records for pumps associated with irrigation use • Fertilizer or seed bills related to irrigated crops • Farmers Co-op sales receipt
<input type="checkbox"/> Records such as FSA crop reports, irrigation district records, NRCS farm management plan, or records of other water suppliers	<ul style="list-style-type: none"> • District assessment records for water delivered • Crop reports submitted under a federal loan agreement • Beneficial use reports from district • IRS Farm Usage Deduction Report • Agricultural Stabilization Plan • CREP Report
<input checked="" type="checkbox"/> Aerial photos containing sufficient detail to establish location and date of photograph	<p>Multiple photos can be submitted to resolve different areas of a water right. If the photograph does not print with a "date stamp" or without the source being identified, the date of the photograph and source should be added.</p> <p>Sources for aerial photos: OSU – www.oregonexplorer.info/imagery OWRD – www.wrd.state.or.us Google Earth – earth.google.com TerraServer – www.terra-server.com</p>
<input type="checkbox"/> Approved Lease establishing beneficial use within the last 5 years	Copy of instream lease or lease number

Received
SEP 08 2025

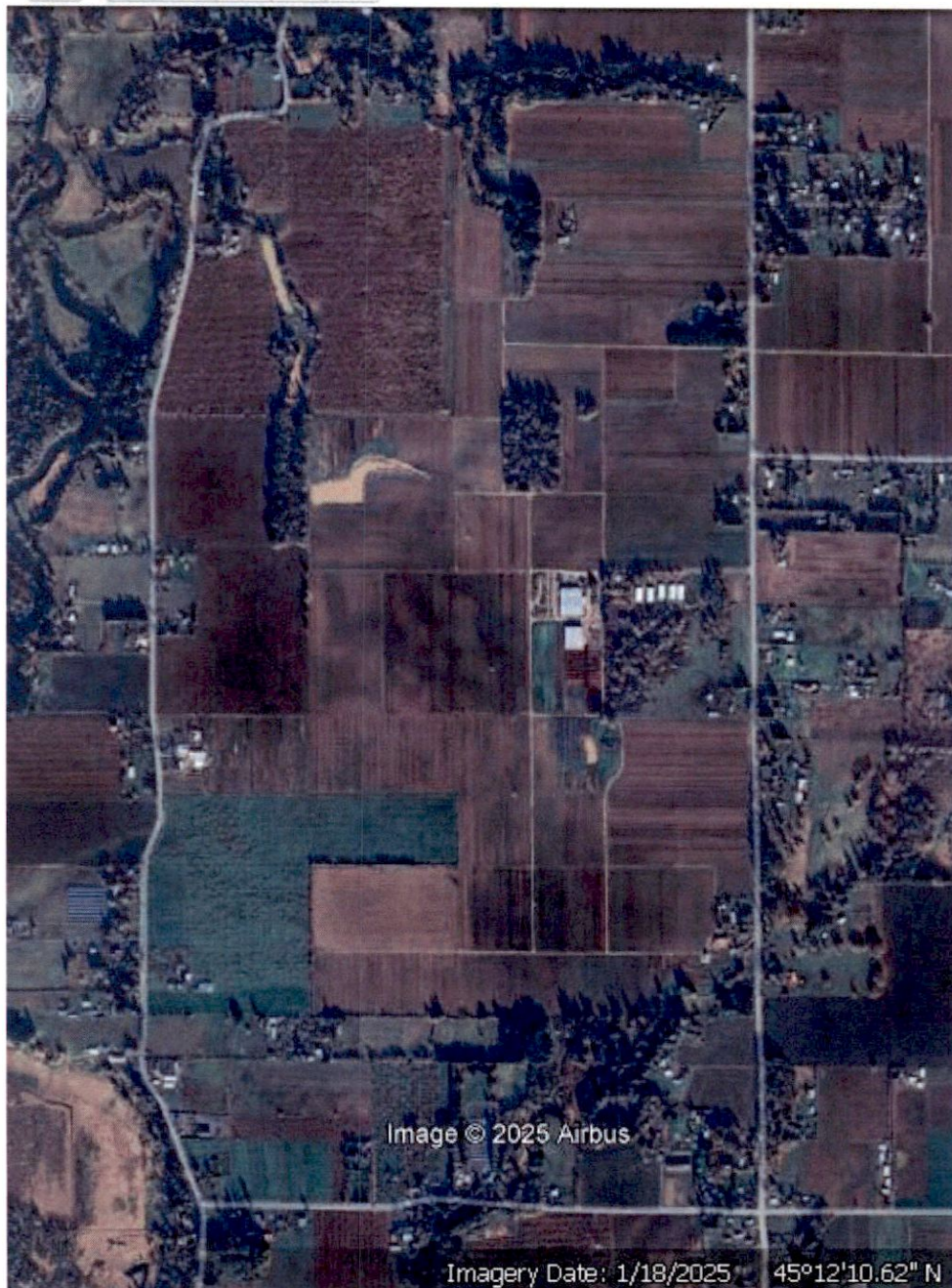

Received
SEP 08 2025

14726 -

X

Township

Meridian

State

Source

GLO

T4S R1E

Willamette

Oregon

[USFS](#)

[GLO Township Records](#)

Calculated Values

Acres

Centroid

Corners

23.185

45.2159457, -122.6820087

NW 45.2595720, -122.7439779

NE 45.2595420, -122.6199225

SE 45.1723573, -122.6201230

SW 45.1727061, -122.7437633

For illustration only. User to verify all information.

[www.earthpoint.us](#)

BF05 - 10.1 acres

Received
SEP 08 2025
OWRD

14726 -

Township T4S R1E
Meridian Willamette
State Oregon
Source [USFS](#)
GLO [GLO Township Records](#)

Calculated Values
Acres 23,185
Centroid 45.2159457, -122.6820087
Corners NW 45.2595720, -122.7439779
NE 45.2595420, -122.6199225
SE 45.1723573, -122.6201230
SW 45.1727061, -122.7437633

For illustration only. User to verify all
information. www.earthpoint.us

📍 BF09 - 9.8 acres

Google Earth
Earth Point

Imagery Date: 6/18/2024 lat: 45.208907° lon: -122.726178° elev: 0 ft eye alt: 1785 ft

Received
SEP 08 2025
OWB

14726-

SEP 08 2025

OWRD

Township T4S R1E
Meridian Willamette
State Oregon
Source [USFS](#)
GLO [GLO Township Records](#)

Calculated Values
Acres 23.185
Centroid 45 2159457, -122 6820087
Corners NW 45 2595720, -122 7439779
NE 45 2595420, -122 6199225
SE 45 1723573, -122 6201230
SW 45 1727061, -122 7437633

For illustration only. User to verify all
information. www.earthpoint.us

BF24 - 6.6 acres

S Barlow Rd

Barlow-Mention Rd

S Mark Rd

Google Earth

Imagery Date: 6/18/2024 lat 45.217364° lon -122.725724° elev 0 ft eye alt 2486 ft

14726-