

GR-MOD

T-10344

Name Linden Knapp
By _____
Address 722 Crestview Pl
Walla Walla, Wa 99362
509 947 2367
Change in POA
Date filed 3-19-07
Date of hearing _____
Place of hearing _____
Date of order 7/20/2007 Vol. 72, page 714
Date for application of water _____
Proof mailed _____
Proof received _____
Certificate issued _____ Vol. _____, page _____

DESCRIPTION OF WATER RIGHT

Name of stream Well
Trib. of E. L. Walla Walla River County of Umatilla
Use IR
Quantity of water _____ No. of acres _____
Name of ditch _____
Date of priority 1895
In name of H G Duggan
_____ Adjudication, Vol. _____, page _____
App. No. GR 2825 Per. No. GR-2664 Cert. No. _____
Certificate cancelled _____
Notation made on record by _____

FEES PAID

Date	Amount	Receipt No.
<u>3/19/07</u>	<u>500.00</u>	<u>86715</u>
TOTAL . . .		
	Cert. Fee	

FEES REFUNDED

Date	Amount	Check No.

REMARKS

ID Pleasant View/Walla Walla Irrigation District
Umatilla County/NO CURE

Ground Water Registration Modification Completion Checklist

GR Modification No. T-10344

Transfer Specialist: Lisa Jaramillo

Ground Water Registration Affected:

Application No.	Certificate of Registration No.
GR-2825	GR-2664

Copies Needed:

Watermaster District: 05 – Tony Justus

CWRE No.: N/A

Agent Name/Address: N/A

Irrig Dist Name/Address: Walla Walla Irrigation Dist. & Pleasant View Irrigation Dist.

Commentors Name/Address: _____

Draft PD

- ☒ DPD Mailed: 5-1-07
☒ DPD Response: 6-1-07
(Applicant wishes to proceed with PD)
☒ Workflow

Preliminary Determination

- ☒ Electronic Files Uploaded
☒ Preliminary Determination
☒ PD Cover Letter
☐ Newspaper Notice (if required)
☐ Workflow/Date Sent to Salem
- ☐ File Folder Updated
☐ Fee Refund Due
☒ Public Notice, Salem
☐ Audit Sheet: N/A - No ModPod
☐ Other: N/A

Comments/Special Issues: ΔPOA

DPD Review (Optional)	PD Review (Salem)	Final Order Review (Salem)
Reviewer: _____ Date: _____	Reviewer: <u>AKS</u> Date: <u>✓</u>	Reviewer: <u>ADP</u> Date: <u>7/20/07</u>
Coordinator: _____ Date: _____	Coordinator: <u>ADP</u> Date: <u>6/12/07</u>	Coordinator: <u>ADP</u> Date: <u>7/20/07</u>

Special Order Volume: 72, Pages 714

Final Order Signature Date: 7/20/07

☒ WRIS clone correction needed

**BEFORE THE WATER RESOURCES DEPARTMENT
OF THE
STATE OF OREGON**

In the Matter of Ground Water)	FINAL ORDER
Registration Modification Application)	APPROVING RECOGNITION OF A
T-10344, Umatilla County)	MODIFICATION IN POINT OF
)	APPROPRIATION

Authority

ORS 537.610, 537.705 and 540.505 to 540.580 establish the process in which the holder of a certificate of registration may submit a request for recognition of modifications to the place of use, type of use or point of appropriation under a ground water registration.

OAR Chapter 690, Divisions 382 and 380 implement the statutes and provide the Department's procedures and criteria for evaluating ground water registration modification applications.

Applicants

Linden Knapp and Shauna Knapp
722 Crestview Place
Walla Walla, WA 99362

Findings of Fact

Background

1. On March 19, 2007, Linden Knapp filed a ground water registration modification application to modify the point of appropriation under Registration Application GR-2825 (Certificate of Registration GR-2664). The Department assigned the application number T-10344.
2. In order to complete the ground water registration modification application, the applicant submitted an application map and a Land Use Information Form to the Department on March 29, 2007.
3. Linden Knapp amended the transfer application on May 14, 2007, to include Shauna Knapp as one of the applicants. Additionally, Shauna Knapp's original signature was included on the amended application.

NOTICE OF RIGHT TO PETITION FOR RECONSIDERATION OR JUDICIAL REVIEW

This is an order in other than a contested case. This order is subject to judicial review under ORS 183.484. Any petition for judicial review must be filed within the 60 day time period specified by ORS 183.484(2). Pursuant to ORS 536.075 and OAR 137-004-0080, you may either petition for judicial review or petition the Director for reconsideration of this order. A petition for reconsideration may be granted or denied by the Director, and if no action is taken within 60 days following the date the petition was filed, the petition shall be deemed denied.

4. On May 30, 2007, GR-2825 (Certificate of Registration GR-2664) was assigned from H. G. Duggan to Linden and Shauna Knapp.

5. The portion of the ground water registration to be modified is as follows:

Registration: APPLICATION GR-2825 (CERTIFICATE OF REGISTRATION GR-2664),
in the name of H. G. DUGGAN (*assigned to Linden and Shauna Knapp*)

Use: IRRIGATION OF 8.14 ACRES

Tentative Priority Date: 1895

Quantity: 200.0 GALLONS PER MINUTE (GPM); 50.0 ACRE FEET PER YEAR

Source: A WELL, in the WALLA WALLA RIVER BASIN

Original Point of Appropriation:

Township	Range	Meridian	Sec	¼ ¼	Location
6 N	35 E	WM	35	SE SW	46 FEET NORTH AND 168 FEET WEST OF THE SOUTH ¼ CORNER OF SECTION 35

Original Place of Use:

Township	Range	Meridian	Sec	¼ ¼	Acres
6 N	35 E	WM	35	SE SW	8.14

6. The Department received information that better describes the location of the original point of appropriation for Application GR-2825 (Certificate of Registration GR-2664) as follows:

Township	Range	Meridian	Sec	¼ ¼	Tax Lot	Location
6 N	35 E	WM	35	SE SW	1800	46 FEET NORTH AND 168 FEET WEST OF THE SOUTH ¼ CORNER OF SECTION 35

7. Application T-10344 proposes to modify the point of appropriation under the ground water registration. The proposed new point of appropriation, being approximately 1075 feet northwest from the original well, is to be located as follows:

Township	Range	Meridian	Sec	¼ ¼	Tax Lot	Location
6 N	35 E	WM	35	SE SW	1800	300 FEET NORTH AND 1296 FEET WEST OF THE SOUTH ¼ CORNER OF SECTION 35

8. Notice of the application for ground water registration modification was published on March 27, 2007, pursuant to OAR 690-382-0600. No comments were filed in response to the notice.
9. On May 1, 2007, the Department mailed a copy of the draft Preliminary Determination proposing to approve Application T-10344 to the applicant(s). The draft Preliminary Determination set forth a deadline of May 31, 2007, for the applicants to respond. The applicants requested that the Department proceed with issuance of a Preliminary Determination and provided the necessary information to demonstrate that the applicants are authorized to pursue the transfer.

10. On June 12, 2007, the Department issued a Preliminary Determination proposing to approve Application T-10344 and mailed a copy to the applicants. Additionally, notice of the Preliminary Determination for the transfer application was published on the Department's weekly notice on June 19, 2007, pursuant to ORS 540.520 and OAR 690-380-4020. No protests were filed in response to the notice.

Review Criteria for Ground Water Registration Modification Applications [OAR 690-382-0700(2)]

11. The proposed modification, as conditioned, would not result in enlargement of the ground water registration.
12. The proposed modification would not result in a state scenic waterway not receiving previously available water during periods in which streamflows are less than the quantities determined by the Department to be necessary to meet the requirements of ORS 390.835.
13. The proposed modification would not result in injury to other water rights.

Conclusions of Law

The modification in point of appropriation proposed in Application T-10344 is consistent with the requirements of ORS 537.610, 537.705, 540.505 to 540.580 and OAR 690-382-1000.

Now, therefore, it is ORDERED:

1. The modification to Registration Application GR-2825 (Certificate of Registration GR-2664) proposed in Application T-10344 is recognized. Recognition of the modification shall not be construed as a final determination of the right to appropriate ground water under the registration or modification. Such a determination will occur in an adjudication proceeding under ORS 537.670 to 537.695.
2. The use of the water is restricted to beneficial use at the place of use described, and is subject to all other conditions and limitations contained in Registration Application GR-2825 (Certificate of Registration GR-2664) and any related decree.
3. Water shall be acquired from the same aquifer (water source) as the original point of appropriation.
4. Water shall no longer be appropriated from the original point of appropriation as part of this registration.
5. The quantity of water diverted at the new point of appropriation shall not exceed the quantity of water lawfully available at the original point of appropriation.

6. When required by the Department, the water user shall install and maintain an in-line flow meter or other suitable device for measuring and recording the quantity of water appropriated. The type and plans of the measuring device must be approved by the Department prior to beginning construction and shall be installed under the general supervision of the Department.

Dated at Salem, Oregon this 20 day of July 2007.

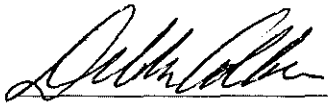
m Phillip C. Ward, Director

Mailing date: 7/24/2007



Oregon

Theodore R. Kulongoski, Governor

Water Resources Department
North Mall Office Building
725 Summer Street NE, Suite A
Salem, OR 97301-1266
503-986-0900
FAX 503-986-0904

July 24, 2007

Linden Knapp and Shauna Knapp
722 Crestview Place
Walla Walla, WA 99362

REFERENCE: Ground Water Registration Modification T- 10344

Enclosed is a copy of the order approving recognition of your Ground Water Registration Modification Application.

If you have any questions, please contact the Transfer Section at 503-986-0883.

Sincerely,

for Sarah Henderson
Executive Support
Field Services Division

cc: **File**
Watermaster # 5 Tony Justus
Walla Walla Irrigation District
Pleasant View Irrigation District

Enclosure



Oregon

Theodore R. Kulongoski, Governor

Water Resources Department

North Mall Office Building
725 Summer Street NE, Suite A
Salem, OR 97301-1266
503-986-0900
FAX 503-986-0904

June 14, 2007

Pl Noticed
6-19-07

LINDEN KNAPP
SHAUNA KNAPP
722 CRESTVIEW PLACE
WALLA WALLA, WA 99362

SUBJECT: Ground Water Registration Modification T-10344

Please find enclosed the Preliminary Determination indicating that, based on the information available, the Department intends to approve application T-10344. This document is an intermediate step in the approval process; water may not be used legally as proposed in the ground water registration modification application until a Final Order has been issued by the Department. Please read this entire letter carefully to determine your responsibility for additional action.

A public notice is being published in the Department's weekly publication simultaneously with issuance of the Preliminary Determination. The notice initiates a 30-day period in which any person may file either a protest opposing the decision proposed by the Department in the Preliminary Determination or a standing statement supporting the Department's decision.

If no protest is filed, the Department will issue a Final Order consistent with the Preliminary Determination. You should receive a copy of the Final Order about 30 days after the close of the protest period.

If a protest is filed, the application may be referred to a contested case proceeding. A contested case provides an opportunity for the proponents and opponents of the decision proposed in the Preliminary Determination to present information and arguments supporting their position in a quasi-judicial proceeding.

Please do not hesitate to contact me at 503-986-0880 or Lisa.J.JARAMILLO@wr.d.state.or.us if I may be of assistance.

Sincerely,

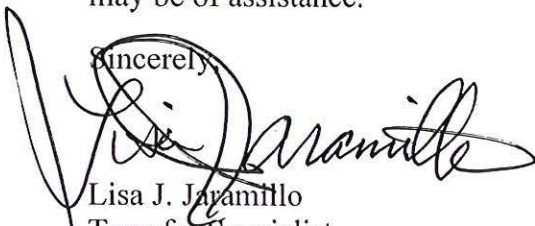

Lisa J. Jaramillo
Transfer Specialist
Field Services Division

cc: **GR Modification T-10344**
Tony Justus, Dist. #05 Watermaster

encs

**BEFORE THE WATER RESOURCES DEPARTMENT
OF THE
STATE OF OREGON**

In the Matter of Ground Water)	PRELIMINARY DETERMINATION
Registration Modification Application)	PROPOSING TO APPROVE
T-10344, Umatilla County)	RECOGNITION OF A MODIFICATION
)	IN POINT OF APPROPRIATION

Authority

ORS 537.610, 537.705 and 540.505 to 540.580 establish the process in which the holder of a certificate of registration may submit a request for recognition of modifications to the place of use, type of use or point of appropriation under a ground water registration.

OAR Chapter 690, Divisions 382 and 380 implement the statutes and provide the Department's procedures and criteria for evaluating ground water registration modification applications.

Applicants

Linden Knapp and Shauna Knapp
722 Crestview Place
Walla Walla, WA 99362

Findings of Fact

Background

1. On March 19, 2007, Linden Knapp filed a ground water registration modification application to modify the point of appropriation under Registration Application GR-2825 (Certificate of Registration GR-2664). The Department assigned the application number T-10344.
2. In order to complete the ground water registration modification application, the applicant submitted an application map and a Land Use Information Form to the Department on March 29, 2007.
3. Linden Knapp amended the transfer application on May 14, 2007, to include Shauna Knapp as one of the applicants. Additionally, Shauna Knapp's original signature was included on the amended application.
4. The portion of the ground water registration to be modified is as follows:
Registration: APPLICATION GR-2825 (CERTIFICATE OF REGISTRATION GR-2664),
in the name of H. G. DUGGAN
Use: IRRIGATION OF 8.14 ACRES
Tentative Priority Date: 1895
Quantity: 200.0 GALLONS PER MINUTE (GPM); 50.0 ACRE FEET PER YEAR
Source: A WELL, in the WALLA WALLA RIVER BASIN

Pursuant to OAR 690-380-4030, any person may file a protest or standing statement within 30 days after the last date of publication of notice of this preliminary determination.
--

Original Point of Appropriation:

Township	Range	Meridian	Sec	¼ ¼	Location
6 N	35 E	WM	35	SE SW	46 FEET NORTH AND 168 FEET WEST OF THE SOUTH ¼ CORNER OF SECTION 35

Original Place of Use:

Township	Range	Meridian	Sec	¼ ¼	Acres
6 N	35 E	WM	35	SE SW	8.14

5. The Department received information that better describes the location of the original point of appropriation for Application GR-2825 (Certificate of Registration GR-2664) as follows:

Township	Range	Meridian	Sec	¼ ¼	Tax Lot	Location
6 N	35 E	WM	35	SE SW	1800	46 FEET NORTH AND 168 FEET WEST OF THE SOUTH ¼ CORNER OF SECTION 35

6. Application T-10344 proposes to modify the point of appropriation under the ground water registration. The proposed new point of appropriation, being approximately 1075 feet northwest from the original well, is to be located as follows:

Township	Range	Meridian	Sec	¼ ¼	Tax Lot	Location
6 N	35 E	WM	35	SE SW	1800	300 FEET NORTH AND 1296 FEET WEST OF THE SOUTH ¼ CORNER OF SECTION 35

7. Notice of the application for ground water registration modification was published on March 27, 2007, pursuant to OAR 690-382-0600. No comments were filed in response to the notice.

Review Criteria for Ground Water Registration Modification Applications [OAR 690-382-0700(2)]

8. The proposed modification, as conditioned, would not result in enlargement of the right.
9. The proposed modification would not result in a state scenic waterway not receiving previously available water during periods in which streamflows are less than the quantities determined by the Department to be necessary to meet the requirements of ORS 390.835.
10. The proposed modification would not result in injury to other water rights.

Determination and Proposed Action

The modification in point of appropriation proposed in Application T-10344 appears to be consistent with the requirements of ORS 537.610, 537.705, 540.505 to 540.580 and OAR 690-382-1000, and will be recognized provided that protests are not filed pursuant to OAR 690-382-0900.

If Ground Water Registration Modification Application T-10344 is recognized, the final order will include the following:

- 1. The modification to Registration Application GR-2825 (Certificate of Registration GR-2664) proposed in Application T-10344 is recognized. Recognition of the modification shall not be construed as a final determination of the right to appropriate ground water under the registration or modification. Such a determination will occur in an adjudication proceeding under ORS 537.670 to 537.695.*
- 2. The right to use of the water is restricted to beneficial use at the place of use described, and is subject to all other conditions and limitations contained in Registration Application GR-2825 (Certificate of Registration GR-2664) and any related decree.*
- 3. Water shall be acquired from the same aquifer (water source) as the original point of appropriation.*
- 4. Water shall no longer be appropriated from the original point of appropriation as part of this registration.*
- 5. The quantity of water diverted at the new point of appropriation shall not exceed the quantity of water lawfully available at the original point of appropriation.*
- 6. When required by the Department, the water user shall install and maintain an in-line flow meter or other suitable device for measuring and recording the quantity of water appropriated. The type and plans of the measuring device must be approved by the Department prior to beginning construction and shall be installed under the general supervision of the Department.*

Dated at Salem, Oregon this 12th day of June 2007.

Phillip C. Ward, Director

This Preliminary Determination was prepared by Lisa Jaramillo. If you have any questions about the information in this draft preliminary determination, you may reach me at (503) 986-0880 or Lisa.J.JARAMILLO@wrд.state.or.us

Protests should be addressed to the attention of Field Services Division, Water Resources Department, 725 Summer Street NE, Suite A, Salem, OR 97301-1266.

**Notice of Preliminary Determination for
Ground Water Registration Modification T-10344**

T-10344 filed by Linden Knapp and Shauna Knapp, 722 Crestview Place, Walla Walla, WA 99362, proposes to modify the point of appropriation under Registration Application GR-2825 (Certificate of Registration GR-2664). The ground water registration allows the use of 200.0 gallons per minute further limited to 50.0 acre feet per year (tentative priority date 1895) from a well in Sec. 35, T6N, R35E, W.M. (Walla Walla River Basin) for irrigation of 8.14 acres in Sec. 35. The applicant proposes to modify the point of appropriation to a well approximately 1075 feet northwest (Sec. 35, T6N, R35E, W.M.). The Water Resources Department has concluded that the proposed modification appears to be consistent with the requirements of ORS Chapter 540 and OAR 690-382-1000.

Any person may file, jointly or severally, with the Department a protest or standing statement within 30 days after the date of final publication of notice in the Department's weekly notice or of this newspaper notice, whichever is later. A protest form and additional information on filing protests may be obtained by calling (503) 986-0852. The last date of newspaper publication is ***[DATE OF LAST PUBLICATION]***. If no protests are filed, the Department will issue a final order consistent with the preliminary determination.

PIONEER TITLE COMPANY

126 S.E. Court Avenue P.O. Box 128 Phone 541-276-4481 / Fax 541-276-2007

PENDLETON OREGON 97801

Pioneer Escrow, Inc.
178 S. Main
Milton-Freewater, OR 97862
Ph. 541-938-3327
Fx. 541-938-5089

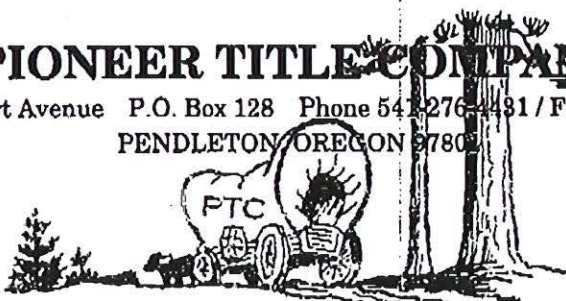

Pioneer Escrow, Inc.
P.O. Box 187/630 S. Hwy 395
Hermiston, OR 97838
Ph. 541-567-9743
Fx. 541-567-7807

Pioneer Escrow, Inc.
132 S.E. Court Avenue P.O. Box 1538 Ph. 541-276-5114 / Fx. 541-276-0484
Pendleton, OR 97801

To: Linden Knapp
722 Crestview Place
Walla Walla, WA 99662

Order No: 81259
Your No : N/A
Owner : KNAPP
Report : Lot Book Report

TYPE OF POLICY:	AMOUNTS	CODE	PREMIUMS
Lot Book Report Guarantee	\$0.00		\$200.00

We hereby certify that we have searched our Tract Indices as to the following described property:

Parcel 1, PARTITION PLAT NO. 1994-29, located in the Southeast Quarter of the Southwest Quarter of Section 35, Township 6 North, Range 35, East of the Willamette Meridian, Umatilla County, Oregon.

And as of May 16, 2007, at 5 o'clock P.M., we find that the last document of record runs to:

LINDEN KNAPP and SHAUNA KNAPP, not as tenants in common
but with rights of survivorship, as to a fee simple interest

We also find the following monetary incumbrances appearing of record within ten years prior to the date of this search:

NOTE I: 2006-2007 Taxes, \$110.21 paid in full.
Code 7-1, Map No. 6N-35-35C, Tax Lot 1800, Serial No. 134760

NOTE II: 2006-2007 Taxes, \$3.61 paid in full.
Code 7-1, Map No. 6N-35-35C, Tax Lot 1800, Serial No. 114905

- As disclosed by the tax rolls the premises herein described have been zoned or classified for special use. At any time that said land is disqualified for such use said property will be subject to additional taxes and interest.
- City Liens, County Liens, Special Assessments if any.
- Subject to the interest of Linden Knapp, Trustee of the Linden Knapp Trust as disclosed by Bargain and Sale Deed
Grantee : Linden Knapp
Grantor : Linden Knapp, Trustee of the Linden Knapp Trust
Dated : December 29, 1999
Recorded : January 7, 2000, Instrument No. 2000-3630698, Office of Umatilla County Records.

RECEIVED

MAY 29 2007

WATER RESOURCES DEPT
SALEM, OREGON

This is the
actual legal
description.

Linden Knapp
Report No. 81259

-2-

This is NOT A TITLE REPORT, since no examination has been made of the title to the above described property. Our search for apparent incumbrances was limited to our Tract Indices, and therefore above listings do not include additional matters which might have been disclosed by an examination of the record title. We assume no liability in connection with this report and will not be responsible for errors or omissions therein.

Very truly yours,

PIONEER TITLE COMPANY

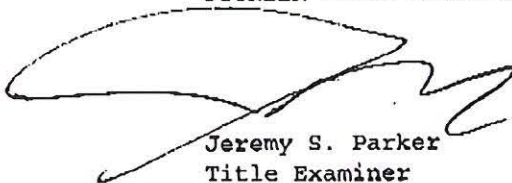

Jeremy S. Parker
Title Examiner

RECEIVED

MAY 29 2007

WATER RESOURCES DEPT
SALEM, OREGON

600
1960 Ac

THIS MAP IS FURNISHED AS A
CONVENIENCE BY:
PIONEER TITLE COMPANY

THIS MAP IS NOT A SURVEY AND DOES NOT SHOW
THE LOCATION OF ANY IMPROVEMENTS. IT IS PROVIDED
FOR IDENTIFICATION OF LANDS ONLY, AND THIS
COMPANY ACCEPTS NO LIABILITY FOR THE ACCURACY
OF BOUNDARY LINES, EASEMENTS, ROADS OR OTHER
MATTERS SHOWN THEREON.

MAP NO. 6N35-35C

PARCEL 1

7-10

PARTITION PLAT NO. 2002-42

2200
1891 Ac
2200 A11900
9.59 Ac1800
8.19 Ac

PARTITION PLAT 1994-28

PARCEL 1

1500

See Map 5N 35 28A

2200 A1 10

481005 2201
48055

PARCEL 2

2100

231 Ac

2100

2100

Part of Parcel 1

PT 2002-42

7-11

189.02

1801

0.34 Ac.

PARCEL 2

1802

0.39 Ac.

PARCEL 3

169.02

11.05

100.00

100.00

100.00

100.00

100.00

100.00

100.00

100.00

100.00

100.00

100.00

100.00

100.00

100.00

100.00

100.00

100.00

100.00

100.00

100.00

SECONDARY

FREEWATER

COUNTY ROAD

6N

RECEIVED

MAY 29 2007

WATER RESOURCES DEPT
SALEM, OREGON



Oregon

Theodore R. Kulongoski, Governor

Water Resources Department

725 Summer Street NE, Suite A

Salem, OR 97301-1271

503-986-0900

FAX 503-986-0904

INTEROFFICE MEMO

FORWARD TO:



Lisa Jaramillo
FIELD PROCESSOR WORKING ON THIS TRANSFER

DATE: 3-27-07

FROM:

WATERMASTER, DISTRICT # _____

X GROUNDWATER SECTION

(SIGNATURE) Mike Zwart date signed 4/10/07
signed by injury reviewer

SUBJECT: WATER RIGHT TRANSFER # 10344 GR-MOD

A change in: POU POD POA USE of water.

In the name(s) of Linden Knapp

In my opinion (assuming the right is valid), the proposed change

☒ MAY BE MADE WITHOUT INJURY ☐ WOULD RESULT IN INJURY* to an existing water right.

*The approval of this transfer application would result in injury to other water rights because

The existing right may not be valid because

Headgate notices HAVE HAVE NOT Been issued for diversion from the source(s) which serve(s) this right.

If for change in point of diversion, is there any intervening point(s) for diversion between the authorized and proposed points of diversion? (Yes or No) _____

In my opinion, the order approving the subject transfer application should include the following in regard to the appropriator installing suitable measuring devices in the diversion works:

_____ (1) PRIOR to the diverting of water at the new point of diversion . . .

_____ (2) WHEN IN the judgement of the watermaster it becomes necessary . . .

The enclosed copy of the transfer application and map(s) is for your records.

wmtrans.frm

**OREGON WATER RESOURCES DEPARTMENT
INTEROFFICE MEMO**

To: Ground Water Rights Files Date: April 10, 2007

From: Michael Zwart

Subject: Application Review: T-10344, Linden Knapp (GR Modification)

This application proposes one POA to replace the original dug well, constructed in 1896. Well inspector Brian Mayer suspects, but cannot confirm, that the old well was deepened by drilling through the original bottom, a fairly common historic local practice. There are no subsequent logs that can be tied to the well. A previous property owner in 1977 informally replaced the well with UMAT 5058, which penetrates basalt at an unusually shallow depth for this area. Conversations and e-mails with Brian and Tony Justus suggested that this well could not be approved as a replacement under the new GR modification process. The applicant is now proposing a well construction similar to UMAT 54454. This well will develop the same water-bearing zones in alluvium as the original well.

I find that the proposed change may be made without injury provided the following: the right (or claim) is valid and the Watermaster can approve the proposal.



Oregon

Theodore R. Kulongoski, Governor

Water Resources Department

North Mall Office Building
725 Summer Street NE, Suite A
Salem, OR 97301-1266
503-986-0900
FAX 503-986-0904

March 27, 2007

LINDEN KNAPP
722 CRESTVIEW PLACE
WALLA WALLA WA 99362

Reference: Transfer 10344

On March 19, 2007 we received your water right transfer application requesting a change in point of appropriation for use of water from A WELL, tributary to EAST WALLA WALLA RIVER. The application was accompanied by \$500. Our receipt 86715 is enclosed.

By copy of this letter, we are asking the Watermaster for his report regarding the potential for injury to existing water rights which may be caused by the change.

Your application will be examined to determine if additional information is needed. You will be contacted following this examination.

We will notify you if additional information or corrections to the application or map are required.

If you have any questions, please call the Transfer Section, (503)986-0883.

cc: Watermaster #5
Groundwater
Walla Walla Irrigation District
Pleasant View Irrigation District

enclosure



Oregon

Theodore R. Kulongoski, Governor

Water Resources Department

725 Summer Street NE, Suite A

Salem, OR 97301-1271

503-986-0900

FAX 503-986-0904

Notice of Application for Water Right Transfer, Temporary Transfer, or Permit Amendment 03/27/07

The Department seeks comment on the recently-filed application listed below. Any person may comment on the application. Comments must be received by the Department within 30 days of the date of this notice.

County: UMATILLA
Transfer: 10344
Water Right: GR-2664
Priority Date: 1895
Name: LINDEN KNAPP
Address: 722 CRESTVIEW PL; WALLA WALLA WA 99362
Change: POA
Source: WELL
Authorized POA: T6N R35E 35
Proposed POA: T6N R35E 35

The holder of a water right may apply to permanently change an existing water use subject to transfer. A transfer application may involve any of the following changes: Point of diversion or appropriation (POD; POA); Additional point of diversion or appropriation (APOD; APOA); Historic POD (HIST); Place of use (POU); Character of use (USE); Instream (ISWR); Substitution (SUB); or Exchange (EXCH).

The holder of a water right subject to transfer may request to temporarily change the place of use of the water for up to 5 years and, if necessary to convey the water, to temporarily change the point of diversion or appropriation.

The holder of a water right permit may apply to change a point of diversion (POD) or appropriation (POA) or to change the place of use (POU).

Any person who provides comments within the comment period will receive a copy of the Department's preliminary determination of whether the application should be approved or rejected after the Department has completed a review of the application and will be provided an opportunity to protest the application and preliminary determination at that time. The Director may presume that the transfer would be allowed by, and compatible with comprehensive plans unless an affected local government informs the Director otherwise within 30 days of this notice. Comments should be sent to the Transfers Section at the Department's Salem office.

Mike Zwart

From: Lisa Jaramillo
Sent: Friday, April 06, 2007 2:26 PM
To: Mike Zwart
Subject: GR Mod application T-10344 (Linden Knapp)

Hi Mike,

I spoke with Molly Reid from the Pendleton office today regarding the proposed GR Modification application T-10344 for Linden Knapp. Molly has been in contact with Mr. Knapp and it appears that the proposed well is going to be a new construction. (At one time they were thinking about repairing an existing well, but that's not going to work out.) It is anticipated that the new proposed well will be constructed in the same manner as a well recently constructed for Mr. Knapp's neighbor, Cecil Zerba. The well log id number for Mr. Zerba's well is "UMAT 54454."

Thanks,
Lisa

4/6/2007

RECEIVED

UMAT

STATE OF OREGON

WATER SUPPLY WELL REPORT

(as required by ORS 537.765)

WATER RESOURCES DEPT.

SALEM, OREGON

Instructions for completing this report are on the last page of this form.

UMAT
54454

WELL I.D. # L 41954

START CARD # W138375

(1) LAND OWNER

Name Cecil Zerba

Well Number

Address 83805 Winesap Rd

City Milton Freewater State OR Zip 97862

(2) TYPE OF WORK

☒ New Well ☐ Deepening ☐ Alteration (repair/recondition) ☐ Abandonment

(3) DRILL METHOD:

☐ Rotary Air ☐ Rotary Mud ☒ Cable ☐ Auger☐ Other

(4) PROPOSED USE:

☐ Domestic ☐ Community ☐ Industrial ☒ Irrigation☐ Thermal ☐ Injection ☐ Livestock ☐ Other

(5) BORE HOLE CONSTRUCTION:

Special Construction approval: ☐ Yes ☒ No Depth of Completed Well 286 ft.Explosives used ☐ Yes ☒ No Type Amount

HOLE

SEAL

Diameter	From	To	Material	From	To	Sacks or pounds #
10"	0	20	Benite	0	20	750 lbs

6" 20 286

How was seal placed: Method ☐ A ☐ B ☐ C ☐ D ☐ E☒ Other poured

Backfill placed from ft. to ft. Material

Gravel placed from ft. to ft. Size of gravel

(6) CASING/LINER:

Casing	Diameter	From	To	Gauge	Steel	Plastic	Welded	Threaded
6"	4.1	109	250		<input checked="" type="checkbox"/>	<input type="checkbox"/>	<input checked="" type="checkbox"/>	<input type="checkbox"/>

Liner	Diameter	From	To	Gauge	Steel	Plastic	Welded	Threaded
5"	100	286			<input type="checkbox"/>	<input checked="" type="checkbox"/>	<input checked="" type="checkbox"/>	<input type="checkbox"/>

Drive Shoe used ☐ Inside ☒ Outside ☐ None

Final location of shoe(s) 109'

(7) PERFORATIONS/SCREENS:

☒ Perforations Method Skill Saw☐ Screens Type Material

From	To	Slot size	Number	Diameter	Tele/pipe size	Casing	Liner
100	286	8x7"	900	5"	20'	<input type="checkbox"/>	<input checked="" type="checkbox"/>

(8) WELL TESTS: Minimum testing time is 1 hour

☒ Pump ☐ Bailer ☐ Air ☐ Flowing ☐ Artesian

Yield gal/min Drawdown Drill stem at Time

40 26' 1 hr.

50 30' 4 hrs

Temperature of water 59° Depth Artesian Flow Found

Was a water analysis done? ☐ No ☒ Yes By whomDid any strata contain water not suitable for intended use? ☒ Yes ☐ No Too little☐ Salty ☐ Muddy ☐ Odor ☐ Colored ☐ Other

Depth of strata: 65-75'

(9) LOCATION OF WELL by legal description:

County Umatilla Latitude Longitude

Township 6 N or S Range 35 E or W. WM.

Section 35 SW 1/4 SW 1/4

Tax Lot 1400 Lot Block Subdivision

Street Address of Well (or nearest address) 83805 Winesap Rd, Milton Freewater OR 97862

(10) STATIC WATER LEVEL:

102 ft. below land surface.

Date 1-14-02

Artesian pressure lb. per square inch

Date

(11) WATER BEARING ZONES:

Depth at which water was first found 71'

From	To	Estimated Flow Rate	SWL
65'	75'	3-5 gpm	71'
159'	170'	35-40	102'

(12) WELL LOG:

Ground Elevation

Material	From	To	SWL
cobbles lg	0	45	0
cobbles med	45	59	0
cobbles sm - clay Br.	59	65	0
cobbles med - clay Br.	65	135	0
cobbles small - clay Br.	135	159	0
cobbles med	159	170	102
clay - gray cobbles sm	170	171	102
gravel - small clay - Red	171	179	102
cobbles med - clay Br	179	220	102
cobbles med clay gray	220	234	102
cobbles small clay blue	234	245	102
cobbles small Red	245	255	102
cobbles med Red	255	272	102
cobbles med Red	272	286	102

Date started 12-24-01 Completed 1-14-02

(unbonded) Water Well Constructor Certification:

I certify that the work I performed on the construction, alteration, or abandonment of this well is in compliance with Oregon water supply well construction standards. Materials used and information reported above are true to the best of my knowledge and belief.

WWC Number

Signed Date

(bonded) Water Well Constructor Certification:

I accept responsibility for the construction, alteration, or abandonment work performed on this well during the construction dates reported above. All work performed during this time is in compliance with Oregon water supply well construction standards. This report is true to the best of my knowledge and belief.

WWC Number 1589

Signed Gerald P. Harding Date 1-21-02

ORIGINAL - WATER RESOURCES DEPARTMENT FIRST COPY - CONSTRUCTOR SECOND COPY - CUSTOMER

NOTICE TO WATER WELL CONTRACTOR

The original and first copy of this report are to be filed with the

WATER RESOURCES DEPARTMENT,
SALEM, OREGON 97310
within 30 days from the date
of well completion.

WATER WELL REPORT

STATE OF OREGON
(Please type or print)

State Well No.

State Permit No.

(Do not write above this line)

JUL 21 1977

AUG 2 1977

UMAT
50558

(1) OWNER:

WATER RESOURCES DEPT.
SALEM, OREGON
Name Norman Monroe
Address RT#4 Box 282
Milton-Dree Water, OR 97162

(2) TYPE OF WORK (check):

New Well ☒ Deepening ☐ Reconditioning ☐ Abandon ☐

If abandonment, describe material and procedure in Item 12.

(3) TYPE OF WELL:

Rotary ☒ Driven ☐
Cable ☒ Jetted ☐
Dug ☐ Bored ☐

(4) PROPOSED USE (check):

Domestic ☐ Industrial ☐ Municipal ☐
Irrigation ☒ Test Well ☐ Other ☐

(5) CASING INSTALLED:

Threaded ☐ Welded ☒
8" Diam. from 7.1 ft. to 3.9 ft. Gage 0.250
" Diam. from " ft. to " ft. Gage
" Diam. from " ft. to " ft. Gage

(6) PERFORATIONS:

Perforated? ☐ Yes ☒ No.

Type of perforator used

Size of perforations in. by in.
perforations from " ft. to " ft.
perforations from " ft. to " ft.
perforations from " ft. to " ft.

(7) SCREENS:

Well screen installed? ☐ Yes ☒ No

Manufacturer's Name
Type Model No.
Diam. Slot size Set from " ft. to " ft.
Diam. Slot size Set from " ft. to " ft.

(8) WELL TESTS:

Drawdown is amount water level is lowered below static level

Was a pump test made? ☐ Yes ☐ No. If yes, by whom?

gal./min. with " ft. drawdown after " hrs.
" " " " " "

Baller test gal./min. with " ft. drawdown after " hrs.

Artesian flow g.p.m.

Temperature of water Depth artesian flow encountered " ft.

(9) CONSTRUCTION:

Well seal—Material used Bentonite Shrinky
Well sealed from land surface to 33 ft.
Diameter of well bore to bottom of seal 8 in.
Diameter of well bore below seal 8 in.
Number of sacks of cement used in well seal Bentonite 3 1/2 sacks
How was cement grout placed?

Was a drive shoe used? ☒ Yes ☐ No Plugs Size: location " ft.

Did any strata contain unusable water? ☐ Yes ☒ No.

Type of water? depth of strata

Method of sealing strata off

Was well gravel packed? ☐ Yes ☒ No Size of gravel: " ft.

Gravel placed from " ft. to " ft.

(10) LOCATION OF WELL:

County Umatilla Driller's well number
SE 1/4 SW 1/4 Section 35 T. 6N R. 35 E W.M.
Bearing and distance from section or subdivision corner

(11) WATER LEVEL: Completed well.

Depth at which water was first found 30 ft.
Static level 170 ft. below land surface. Date 6-23-77
Artesian pressure lbs. per square inch. Date

(12) WELL LOG:

Diameter of well below casing 8

Depth drilled 300 ft. Depth of completed well 300 ft.

Formation: Describe color, texture, grain size and structure of materials; and show thickness and nature of each stratum and aquifer penetrated, with at least one entry for each change of formation. Report each change in position of Static Water Level and indicate principal water-bearing strata.

MATERIAL	From	To	SWL
Boulders, Soil	0	6	
Boulders, Gravel	6	18	
Boulders, Gravel, Clay	18	26	
Cement, Gravel	26	145	
Basalt, Brown	145	153	
Basalt, Gray	153	255	
Basalt, Black Water	255	270	170
Basalt, Gray Hard	270	300	

Work started 6-16-1977 Completed 6-23-1977

Date well drilling machine moved off of well 6-23-1977

Drilling Machine Operator's Certification:

This well was constructed under my direct supervision. Materials used and information reported above are true to my best knowledge and belief.

[Signed] Charles H. Sussman Date 6-23-1977
(Drilling Machine Operator)

Drilling Machine Operator's License No. 821

Water Well Contractor's Certification:

This well was drilled under my jurisdiction and this report is true to the best of my knowledge and belief.

Name Sumner Will Drilling
(Person, firm or corporation) (Type or print)

Address RT#3 Box 143-A-1

[Signed] Charles H. Sussman
(Water Well Contractor)

Contractor's License No. 575 Date 6-23-1977



Oregon Water Resources Department
725 Summer Street NE, Suite A
Salem Oregon 97301-1266
(503) 986-0900
www.wrd.state.or.us

Application for Permit Amendment or Ground Water Registration Modification

Please type or print legibly in dark ink. If your application is incomplete or inaccurate, we will return it to you. If any requested information does not apply to your application, insert "N/A" to indicate Not Applicable. As you complete this form, please refer to notes and guidance included on the application. A summary of review criteria and procedures that are generally applicable to these applications is available at www.wrd.state.or.us/OWRD/PUBS/forms.shtml.

1. TYPE OF APPLICATION

Please check one of the following:

☐ Permit Amendment ☒ Ground Water Registration Modification

2. APPLICANT INFORMATION

Name: Linden & Shauna Knapp
First Last
Address: 722 Crestview Place
Walla Walla WA 99362
City State Zip
Phone: 509 947 2367 cell
Home Work Other
Fax: _____ E-Mail address: Exp5Storage@gmail.com

3. AGENT INFORMATION

(The agent listed is authorized to represent the applicant in all matters relating to this application.)

Name: _____
First Last
Address: _____
City State Zip
Phone: _____
Home Work Other
Fax: _____ E-Mail address: _____

RECEIVED

MAR 19 2007

WATER RESOURCES DEPT
SALEM, OREGON

If an agent is listed above, please check one of the following:

- ☐ Please send all correspondence to Agent. Send *copies* of correspondence to Applicant.
☐ Please send all correspondence to Applicant. Send *copies* of correspondence to Agent.

RECEIVED

MAY 14 2007

FS

WATER RESOURCES DEPT
SALEM, OREGON

Last Updated: 10/13/2006

Permit Amendment/1

T-10344

Permit Amendments

- If you propose to amend multiple permits under this application, a separate set of pages 3 through 7 must be provided for each permit. (**NOTE:** Concurrent changes to a water right must be filed separately on a transfer application.)

Ground Water Registration Modifications

- You may propose modification of only one ground water registration per application, unless in accordance with OAR 690-382-0300(2), the ground water registrations to be modified are layered. (**NOTE:** Concurrent changes to a water right must be filed separately on a transfer application.)

4. TYPE OF AMENDMENT OR MODIFICATION PROPOSED

Please check all of the following that apply:

Point of Diversion or Appropriation	Place of Use	Character of Use
<input type="checkbox"/> Change (The old point of diversion or appropriation will <u>not</u> be used for the portion of the water right affected by the amendment or modification.) <input type="checkbox"/> Additional (Both the old <u>and</u> new points of diversion or appropriation will be used for the portion of the water right affected by the amendment or modification.) <p style="text-align: center;"><i>Not Available for Ground Water Registrations</i></p> <input type="checkbox"/> Surface Water to Ground Water (A new point of appropriation will be used <u>instead of</u> the old point of diversion. The old point of diversion will <u>not</u> be used.)	<input type="checkbox"/> All of the Permit or Registration will be exercised at a different location than currently authorized (Use of water at the current authorized location will be discontinued.) <input type="checkbox"/> Only a portion of the Permit or Registration will be exercised at a different location than currently authorized (Use of water at a <u>portion</u> of the current authorized location will be discontinued.)	<p style="text-align: center;"><i>Not Available for Permit Amendments</i></p> <p>Change existing authorized use to the following proposed <u>new</u> use:</p> <p><input checked="" type="checkbox"/> Irrigation</p> <p><input type="checkbox"/> Municipal</p> <p><input type="checkbox"/> Quasi-municipal</p> <p><input type="checkbox"/> Commercial</p> <p><input type="checkbox"/> Industrial</p> <p><input type="checkbox"/> Domestic (indicate number of households): _____</p> <p><input type="checkbox"/> Other _____</p>

- Reason(s) for amendment/modification(s): Original well no longer useable well was replaced with umat 5085 in 1977 by then owner Norman Monroe

5. CURRENT PERMIT OR REGISTRATION INFORMATION

Permit or Registration to be Amended/Modified (check and complete one of the following):

<input type="checkbox"/> Permit to be Amended:	<u> </u> Permit Number	<u> </u> Current Completion Date of Permit
<input checked="" type="checkbox"/> Ground Water Registration to be Modified:	<u>GR 2825</u> Ground Water Registration Number	NOTE: Concurrent changes to a water right must be filed separately on a transfer application.

- Name on Permit or Registration: H G Duggan
- County: Umatilla
- Authorized Use(s) to be affected by this Amendment/Modification: Irrigation
- Priority Date(s): 1896
If there are multiple Priority Dates identified on the Permit or Registration, any information provided on pages 4 through 7 must identify which priority date is associated with each of the authorized and proposed points of diversion or appropriation and places of use.
- All Source(s) of Water to be affected by this Amendment/Modification: Ground water

Tributary to: _____

If there are multiple Sources listed on the Permit or Registration, any information provided on pages 4 through 7 must identify which source is associated with each of the authorized and proposed points of diversion or appropriation and places of use.

For an application proposing a Change in Place of Use or Character of Use:

- Are there any other "Layered" Water Rights, Permits, or Ground Water Registrations issued for Irrigation purposes that are appurtenant to the same place of use as the Permit or Registration being Amended/Modified? ☒ Yes ☐ No ☐ N/A -No Change in Use or Place of Use

If "Yes", pursuant to ORS 540.510, OAR 690-380-2240 and OAR 690-382-0200, the other "layered" water uses subject to transfer must either change concurrently or be cancelled, except as provided in OAR 690-380-2240(5).

- Remarks: Primary Pleasant View right (certificate 76774)
This ground water registration is supplemental 49818

RECEIVED

RECEIVED

Last Updated: 10/13/2006

Permit Amendment/3

MAY 14 2007

MAR 19 2007 FS

WATER RESOURCES DEPT
SALEM, OREGON

WATER RESOURCES DEPT
SALEM, OREGON

T-10344

- The following information **must be provided** only for those points of diversion or appropriation that are involved in the permit amendment or ground water registration modification (i.e., list only the portion of the permit/registration you propose to amend/modify.) Attach additional pages as necessary.

Government lot and donation land claim numbers must be included in the tables below only if the information is reflected on the existing permit or ground water registration.

Location of Existing Authorized Point(s) of Diversion or Appropriation to be Changed:

(i.e., the allowed point(s) of diversion/appropriation that will be affected by the proposed amendment/modification, the "FROM" point(s) of diversion/appropriation)

If Ground Water, OWRD Well Log ID No. (or Well ID Tag No. L-)	Source and Priority Date	Township	Range	Mer	Sec	¼ ¼	Tax Lot, DLC or Gov't Lot	Survey Coordinates (coordinates from a recognized survey corner)
Umat 5114	well 1896	6N	35E	WM	35	SESW	1800	168' N & 46' N of S corner of Sec 35

- Does the permit/registration being amended/modified involve a ground water source(s)?

☒ Yes ☐ No (Surface water source only.)

If "Yes", for each authorized point of appropriation (well) involved, you must either:

- A. Supply a copy of the well log(s) for each point of appropriation that is **clearly labeled** and associated with the corresponding well in the table above and on the accompanying application map.

(NOTE: You may search for well logs on the Department's web page at: <http://www.wrd.state.or.us>)

or

- B. If a well log is **not** available, you must describe the construction of the authorized point of appropriation by completing the table below. Attach additional copies as necessary.

Construction of Existing Authorized Point(s) of Appropriation – (Only needed if no well log is available.)

Wells in this listing must be **clearly tied** to corresponding well location(s) described in the table above and shown on the accompanying application map.

OWRD Well No. as identified in table above	Diameter	Type and size of casing	No. of feet of casing	Intervals casing is perforated (in feet)	Seal depth	Est. depth to water	Est. depth to water bearing stratum	Type of access port or measuring device	Total well depth
			N/A						

- Government lot and donation land claim numbers must be included in the tables below only if the information is reflected on the existing permit or ground water registration.*

(i.e., the allowed lands that will be affected by the proposed amendment/modification, the "FROM" lands)

[illegible]

FS

T-10344

6. PROPOSED PERMIT AMENDMENT OR REGISTRATION MODIFICATION

- Describe proposed changes to the permit or registration involving point(s) of diversion and/or appropriation. Survey coordinates described below should accurately correspond to the points shown on the accompanying application map. Attach additional pages as necessary.

Location of Proposed Point(s) of Diversion or Appropriation: (i.e., the "TO" point(s) of diversion/appropriation)
(NOTE: Complete this table only if a Change in Point of Diversion or Appropriation is being proposed.)

Source	Township	Range	Mer	Sec	¼ ¼ Section	Tax Lot, DLC or Gov't Lot	Survey Coordinates (coordinates from a recognized survey corner)
Alluvial	6N	35E	WM	35	SE SW	1800	

- If there are proposed point(s) of appropriation (wells) listed in the table above, are the well(s) already constructed? ☒ Yes ☐ No ☐ N/A - No proposed well(s) listed above.

If "Yes", attach and clearly label the corresponding well log(s) for each proposed well, or if well log(s) are not available, describe the construction of the well(s) using the table below.

(NOTE: You may search for well logs on the Department's web page at: <http://www.wrd.state.or.us>)

If "No", describe the anticipated construction for the proposed well(s) in the following table:

Construction of Proposed Point(s) of Appropriation or Well(s):

Well numbers in this listing must be clearly tied to corresponding well location(s) described in the table above and shown on the accompanying application map.

Well already built? (Yes/No)	If an existing well, OWRD Well Log ID No. (or Well ID Tag No. L-)	Diameter	Type and size of casing	No. of feet of casing	Intervals casing is perforated (in feet)	Seal depth	Est. depth to water	Est. depth to water bearing stratum	Type of access port or measuring device	Total well depth

T-10344

7. AFFECTED DISTRICTS AND LOCAL GOVERNMENTS

- Are any of the Permit(s) or Registration(s) proposed for amendment/modification located within or served by an irrigation or other water district? ☒ Yes ☐ No
- Will any of the Permit(s) or Registration(s) be located within or served by an irrigation or other water district after the proposed amendment/modification? ☐ Yes ☒ No
- Is water for any of the Permit(s) or Registration(s) supplied under a water service agreement or other contract for stored water with a federal agency? ☐ Yes ☒ No

If "Yes", for any of the above, list the name and mailing address of the district and/or agency:

Pleasant View / Malheur Valley I.D.

- List the name and mailing address of all affected local governments (e.g., county, city, municipal corporation, and tribal governments within whose jurisdiction the right(s) are located).

Umatilla County

8. PERMIT HOLDER OF RECORD

This section is to be completed only for Permit Amendment applications.

☒ N/A – This is a Ground Water Registration Modification application.

- Is the applicant the permit holder of record? ☐ Yes ☐ No

If "No", the applicant must either:

A. Be assigned as a permit holder of record by submitting a completed **Request for Assignment** form and the required statutory fee for an assignment;

or

B. Submit an **Affidavit of Consent** from the permit holder of record that gives permission for the applicant to amend the permit.

T-10344

9. LAND OWNERSHIP

If for a Permit Amendment proposing a Change in Place of Use:

- Does the permit holder of record own or control the land **TO** which the place of use is being moved? ☐ Yes ☐ No

If "No", the owner of the land **TO** which the place of use is being moved must be assigned to the permit as a permit holder of record by submitting a completed *Request for Assignment* form and the required statutory fee for an assignment.

- Check one of the following:
 - ☐ The permit holder of record will be responsible for completion of the proposed changes after the final order is issued. All notices and correspondence should be sent to the permit holder of record.
 - ☐ The applicant will remain responsible for completion of changes. Notices and correspondence should continue to be sent to the applicant and applicant's agent.

If for a Ground Water Registration Modification:

- Does the applicant own the lands **FROM** which the registration is being moved? ☒ Yes ☐ No

If "No", provide the following information:

Names of Current Landowner(s): _____
First Last

Address: _____
City State Zip

- Does the applicant own the lands **TO** which the registration is being moved? ☒ Yes ☐ No

If "No", provide the following information:

Names of Receiving Landowner(s): _____
First Last

Address: _____
City State Zip

- Check one of the following:
 - ☐ The receiving landowner will be responsible for completion of the proposed changes after the final order is issued. All notices and correspondence should be sent to this landowner.
 - ☒ The applicant will remain responsible for completion of changes. Notices and correspondence should continue to be sent to the applicant and applicant's agent.

RECEIVED

MAY 14 2007

WATER RESOURCES DEPT
SALEM, OREGON

RECEIVED

MAR 19 2007

WATER RESOURCES DEPT
SALEM, OREGON

Last Updated: 10/13/2006

Permit Amendment/9

FS

T-10344

10. ATTACHMENTS

Check each of the following attachments included with this application.
The application will be returned if all required attachments are not included.

Map:

- ☐ A map meeting the requirements of OAR 690-380-3100 must be included but need not be prepared by a Certified Water Right Examiner.

Land Use Information Form:

- ☐ Enclosed; or
- ☐ Not required if all of the following are met:
- ❶ In EFU zone or irrigation district;
 - ❷ Change in place of use only;
 - ❸ No structural changes needed, including diversion works, delivery facilities, other structures; and
 - ❹ Irrigation only.

Water Well Reports/Well Logs:

- ☐ The application involves a change in point of appropriation or change from surface water to ground water and copies of all water well reports are attached.
- ☐ Water well reports are not available and a description of construction details including well depth, static water level, and information necessary to establish the ground water body developed or proposed to be developed is attached.
- ☐ N/A. The application does not involve a change in point of appropriation or a change from surface water to ground water, so water well reports are not required.

Fees:

- ☒ Amount enclosed: \$ 500.00
See the Department's Fee Schedule at www.wrd.state.or.us or call (503) 986-0900.

For Permit Amendments Only...

Request for Assignment:

- ☐ Enclosed. The applicant is NOT the permit holder of record and needs to be assigned to the permit; OR the landowner of the proposed place of use is NOT the permit holder of record and needs to be assigned to the permit.
The Request for Assignment form is available online at: www.wrd.state.or.us/publication/reports/index.shtml ; or
- ☐ N/A. The applicant is the permit holder of record and owns or controls the proposed place of use; OR the applicant is not the permit holder of record but is supplying an Affidavit of Consent from the permit holder.

Affidavit of Consent:

- ☐ Enclosed. Because the applicant is NOT the permit holder of record, an Affidavit of Consent is being supplied that gives permission for the applicant to amend the permit; or
- ☐ N/A. Not required because the applicant is the permit holder of record.

If you have any questions about how this application was completed, whether correctly or incorrectly please contact Molly Reid or Brian Mayer at the pendleton WRD office. Either of them are aware of what is happening with this application.

Before submitting your application to the Department, be sure you have:

- Answered each question completely.
- Included all the required attachments.
- Provided original signatures for all named deed holders, or other parties, with an interest in the water right.
- Included a check payable to the Oregon Water Resources Department for the appropriate amount.

11. SIGNATURES

- **For Ground Water Registration Modification Applications only, check the appropriate one and sign the application in the signature box below:**



☒ In accordance with OAR 690-382-0400(16)(a), I (we) understand that prior to Department approval of a permanent modification and upon my receipt of a draft Preliminary Determination for the proposed modification, I (we) will be required [pursuant to OAR 690-382-0700(5)] to provide the following landownership information and evidence demonstrating that I (we) are authorized to pursue the modification:

- (a) A report of ownership and lien information that has been prepared by a title company *within the last three months*;
- (b) A copy of written notification of the proposed modification provided by the applicant to all lien holders on the subject lands unless the report of ownership and lien information shows that a water right conveyance agreement has been recorded for the subject lands. *If a water right conveyance agreement has been recorded for the subject lands, a copy of the recorded agreement and a listing of the owner(s) of the lands at the time the agreement was recorded must be submitted; and*
- (c) If the applicant is not both the person named on the ground water registration or the assignee *and* the owner of the lands to which the registration is appurtenant, as identified in the report of ownership and lien information, then either of the following must be provided:
 - A) Notarized statements consenting to the modification by all persons, other than the applicant, who are named on the ground water registration or identified as landowners in the report of ownership and lien information or who are authorized representatives of an entity to whom the interest in the water right has been conveyed as identified in a water right conveyance agreement; or
 - B) Documentation demonstrating that the applicant is authorized to pursue the modification in the absence of consent of the persons named on the ground water registration or the assignee and the owner of the lands to which the registration is appurtenant.

☐ I (we) affirm that the applicant is a municipality, as defined in ORS 540.510(3)(b), and that the right is in the name of the municipality or a predecessor. Therefore, pursuant to OAR 690-382-0400(16)(b), the applicant is NOT required to provide the above described report of ownership and lien information.

☐ I (we) affirm that the applicant is an entity with the authority to condemn property and is acquiring the property to which the ground water registration proposed for modification is appurtenant by condemnation. Documentation is provided with this application supporting this statement. Therefore, pursuant to OAR 690-382-0400(16)(c), the applicant is NOT required to provide the above described report of ownership and lien information. (NOTE: Such an entity may only apply for recognition of a modification under this subsection if it has filed a condemnation action to acquire the property and deposited the funds with the court as required by ORS 35.265.)

- **For both Permit Amendment and Ground Water Registration Modification Applications, I (we) affirm that the information contained in this application is true and accurate.**

 applicant signature	<u>Linden Krapp</u> name (print)	<u>Feb 23 2007</u> date
 applicant signature	<u>Shauna Krapp</u> name (print)	RECEIVED <u>5/10/07</u> Date

Last Updated: 10/13/2006

Permit Amendment/11

MAR 19 2007

FS

T-10344

RECEIVED

MAY 14 2007

WATER RESOURCES DEPT
SALEM, OREGON

WATER RESOURCES DEPT
SALEM, OREGON



Oregon Water Resources Department Land Use Information Form

THIS FORM IS NOT REQUIRED IF: 1) water is to be diverted, conveyed, and/or used only on federal lands; or 2) the application is for a water-right transfer, allocation of conserved water, exchange, permit amendment, or ground water registration modification, and all of the following apply: a) only the place of use is proposed for change, b) there are no structural changes, c) the use of water is for irrigation, and d) the use is located in an irrigation district or exclusive farm-use zone.

Applicant Name: Linden Knapp
Mailing Address: 722 Crestview Pl
City: Walla Walla State: WA Zip: 99362 Day Phone: 509 942 2367

This application is related to a Measure 37 claim. ☐ Yes ☐ No

A. Land and Location

Please include the following information for all tax lots where water will be diverted (taken from its source), conveyed (transported), or used. Applicants for municipal use, or irrigation uses within irrigation districts may substitute existing and proposed service-area boundaries for the tax-lot information requested below.

Township	Range	Section	1/4 1/4	Tax Lot #	Plan Designation (e.g. Rural Residential/RR-5)	Water to be:	Proposed Land Use:
<u>6N</u>	<u>35E</u>	<u>35</u>	<u>SESW</u>	<u>1800</u>	<u>EFU-10</u>	<input checked="" type="checkbox"/> Diverted <input checked="" type="checkbox"/> Conveyed <input checked="" type="checkbox"/> Used	<u>irrigation</u>
						<input type="checkbox"/> Diverted <input type="checkbox"/> Conveyed <input type="checkbox"/> Used	
						<input type="checkbox"/> Diverted <input type="checkbox"/> Conveyed <input type="checkbox"/> Used	
						<input type="checkbox"/> Diverted <input type="checkbox"/> Conveyed <input type="checkbox"/> Used	

List all counties and cities where water is proposed to be diverted, conveyed, or used. Umatilla, Milton Freewater

B. Description of Proposed Use

Type of application to be filed with the Water Resources Department:

- ☐ Permit to Use or Store Water ☐ Water-Right Transfer ☐ Exchange of Water
☐ Allocation of Conserved Water ☐ Limited Water Use License
☒ Permit Amendment or Ground Water Registration Modification

Source of water: ☐ Reservoir/Pond ☒ Ground Water ☐ Surface Water (name) _____

Estimated quantity of water needed: 24 gallons ☐ cubic feet per second ☐ gallons per minute ☒ acre-feet

Intended use of water: ☒ Irrigation ☐ Commercial ☐ Industrial ☐ Domestic for _____ household(s)
☐ Municipal ☐ Quasi-municipal ☐ Instream ☐ Other _____

Briefly describe: I am abandoning a hand dug well and replacing it with a drilled well. This was done in 1977 (umat. 5055) but the well was not properly registered.

Note to applicant: If the Land Use Information Form cannot be completed while you wait, please have a local government representative sign the receipt below and include it with the application filed with the Water Resources Department.

Request for Land Use Information

State of Oregon
Water Resources Department
Summer Street NE, Suite A
Salem, OR 97301-1266

RECEIVED

MAR 29 2007

WATER RESOURCES DEPT
SALEM, OREGON

NOTE: per Molly Reid, Asst. Wm, on 4-6-07, the GR Mod is NOT within the city limits of Milton-Freewater, so don't need land use from them. 4/6/07

For Local Government Use Only

The following section must be completed by a planning official from each county and city listed unless the project will be located entirely within the city limits. In that case, only the city planning agency must complete this form.

This deals only with the local land-use plan. Do not include approval for activities such as building or grading permits.

Please check the appropriate box below and provide the requested information

☐ Land uses to be served by proposed water uses (including proposed construction) are allowed outright or are not regulated by your comprehensive plan. Cite applicable ordinance section(s): _____.

☐ Land uses to be served by proposed water uses (including proposed construction) involve discretionary land-use approvals as listed in the table below. (Please attach documentation of applicable land-use approvals which have already been obtained. Record of Action/land-use decision and accompanying findings are sufficient.)

If approvals have been obtained but all appeal periods have not ended, check "Being pursued".

Type of Land-Use Approval Needed (e.g. plan amendments, rezones, conditional-use permits, etc.)	Cite Most Significant, Applicable Plan Policies & Ordinance Section References	Land-Use Approval:	
N/A	N/A	<input type="checkbox"/> Obtained <input type="checkbox"/> Denied	<input type="checkbox"/> Being pursued <input type="checkbox"/> Not being pursued
		<input type="checkbox"/> Obtained <input type="checkbox"/> Denied	<input type="checkbox"/> Being pursued <input type="checkbox"/> Not being pursued
		<input type="checkbox"/> Obtained <input type="checkbox"/> Denied	<input type="checkbox"/> Being pursued <input type="checkbox"/> Not being pursued
		<input type="checkbox"/> Obtained <input type="checkbox"/> Denied	<input type="checkbox"/> Being pursued <input type="checkbox"/> Not being pursued
		<input type="checkbox"/> Obtained <input type="checkbox"/> Denied	<input type="checkbox"/> Being pursued <input type="checkbox"/> Not being pursued

Local governments are invited to express special land-use concerns or make recommendations to the Water Resources Department regarding this proposed use of water below, or on a separate sheet.

RA remaining on subject property 8 acres located in County road FFV. New RA does not affect land use or zoning. This sign off signifies compliance of Umatilla County Comp. Plan and Development Code only. Does not verify compliance w/ Statewide Planning Goals and Guidelines relating to carrying capacity or WRD Compliance of Statewide Planning Goals.

Name: J.R. Gohl Title: Asst. Planning Dir.
 Signature: [Signature] Phone: 541.278.6251 Date: 3-27-07
 Government Entity: Umatilla County

Note to local government representative: Please complete this form or sign the receipt below and return it to the applicant. If you sign the receipt, you will have 30 days from the Water Resources Department's notice date to return the completed Land Use Information Form or WRD may presume the land use associated with the proposed use of water is compatible with local comprehensive plans.

Receipt for Request for Land Use Information

Applicant name: _____

City or County: _____ Staff contact: _____

Signature: _____ Phone: _____ Date: _____

T. 6 N R 35 E, W.M.

of section 35, T6N, R35E
W.M.

W. M.

U I V U U U U U

U I V U U U U U

06/30/03

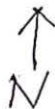

SEE MAP 6N 35 358

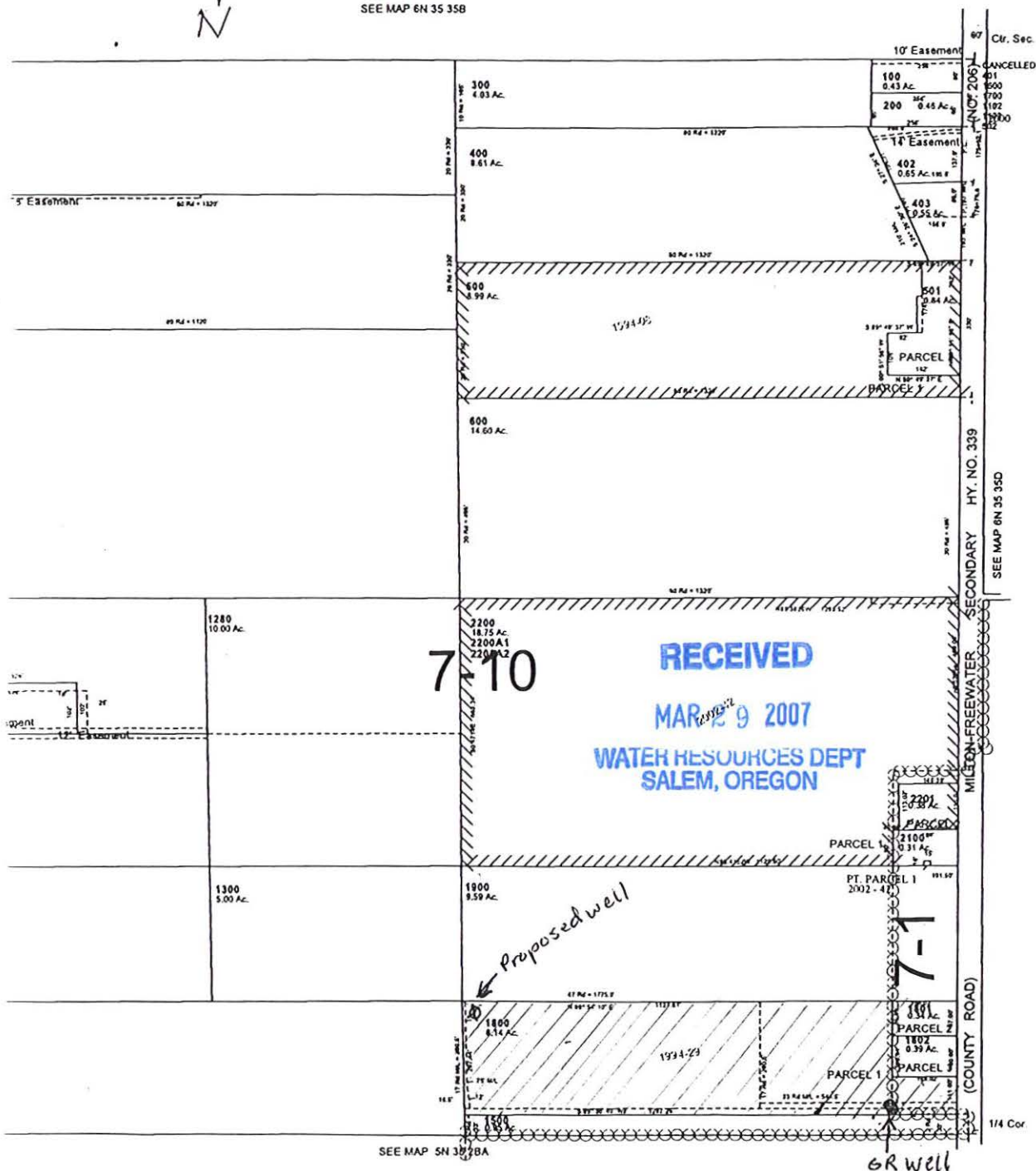

6N3535C

**STATE OF OREGON
WATER RESOURCES DEPARTMENT**

725 Summer St. N.E. Ste. A

SALEM, OR 97301-4172

(503) 986-0900 / (503) 986-0904 (fax)

RECEIPT # **86715**

INVOICE # _____

RECEIVED FROM: Ruth Arellano

BY: _____

CASH: ☐ CHECK: # 5502 OTHER: (IDENTIFY) ☐ _____

APPLICATION	
PERMIT	
TRANSFER	<u>T-10344</u>

TOTAL REC'D \$ 500.00

1083 TREASURY 4170 WRD MISC CASH ACCT

0407 COPIES \$ _____

OTHER: (IDENTIFY) _____ \$ _____

0243 I/S Lease _____ 0244 Muni Water Mgmt. Plan _____ 0245 Cons. Water _____

4270 WRD OPERATING ACCT

MISCELLANEOUS

0407 COPY & TAPE FEES \$ _____

0410 RESEARCH FEES \$ _____

0408 MISC REVENUE: (IDENTIFY) _____ \$ _____

TC162 DEPOSIT LIAB. (IDENTIFY) _____ \$ _____

0240 EXTENSION OF TIME \$ _____

WATER RIGHTS:

0201 SURFACE WATER \$ _____ 0202 \$ _____

0203 GROUND WATER \$ _____ 0204 \$ _____

0205 TRANSFER \$ 500.00

WELL CONSTRUCTION

0218 WELL DRILL CONSTRUCTOR \$ _____ 0219 \$ _____

LANDOWNER'S PERMIT 0220 \$ _____

OTHER (IDENTIFY) _____

0536 TREASURY 0437 WELL CONST. START FEE

0211 WELL CONST START FEE \$ _____ CARD # _____

0210 MONITORING WELLS \$ _____ CARD # _____

OTHER (IDENTIFY) _____

0607 TREASURY 0467 HYDRO ACTIVITY LIC NUMBER

0233 POWER LICENSE FEE (FW/WRD) \$ _____

0231 HYDRO LICENSE FEE (FW/WRD) \$ _____

HYDRO APPLICATION \$ _____

TREASURY OTHER / RDX

FUND _____ TITLE _____

OBJ. CODE _____ VENDOR # _____

DESCRIPTION _____ \$ _____

RECEIPT: **86715**

DATED: 5/19/07 BY: L. Parlane



Oregon Water Resources Department
725 Summer Street NE, Suite A
Salem Oregon 97301-1266
(503) 986-0900
www.wrd.state.or.us

Application for Permit Amendment or Ground Water Registration Modification

Please type or print legibly in dark ink. If your application is incomplete or inaccurate, we will return it to you. If any requested information does not apply to your application, insert "N/A" to indicate Not Applicable. As you complete this form, please refer to notes and guidance included on the application. A summary of review criteria and procedures that are generally applicable to these applications is available at www.wrd.state.or.us/OWRD/PUBS/forms.shtml.

1. TYPE OF APPLICATION

Please check one of the following:

☐ Permit Amendment ☒ Ground Water Registration Modification

2. APPLICANT INFORMATION

Name: Linden Knapp
First Last

Address: 722 Crestview Place

Walla Walla WA 99362
City State Zip

Phone: 509 947 2367 cell
Home Work Other

Fax: _____ E-Mail address: ExpStorage@gmail.com

3. AGENT INFORMATION

(The agent listed is authorized to represent the applicant in all matters relating to this application.)

Name: _____
First Last

Address: N/A

City State Zip

Phone: _____
Home Work Other

Fax: _____ E-Mail address: _____

▪ If an agent is listed above, please check one of the following:

- ☐ Please send all correspondence to Agent. Send *copies* of correspondence to Applicant; or
☐ Please send all correspondence to Applicant. Send *copies* of correspondence to Agent.

T-10344

RECEIVED

MAR 19 2007

WATER RESOURCES DEPT
SALEM, OREGON

Permit Amendments

- If you propose to amend multiple permits under this application, a separate set of pages 3 through 7 must be provided for each permit. (**NOTE:** Concurrent changes to a water right must be filed separately on a transfer application.)

Ground Water Registration Modifications

- You may propose modification of only one ground water registration per application, unless in accordance with OAR 690-382-0300(2), the ground water registrations to be modified are layered. (**NOTE:** Concurrent changes to a water right must be filed separately on a transfer application.)

4. TYPE OF AMENDMENT OR MODIFICATION PROPOSED

Please check **all** of the following that apply:

Point of Diversion or Appropriation	Place of Use	Character of Use
<input type="checkbox"/> Change (The old point of diversion or appropriation will <u>not</u> be used for the portion of the water right affected by the amendment or modification.) <input type="checkbox"/> Additional (Both the old <u>and</u> new points of diversion or appropriation will be used for the portion of the water right affected by the amendment or modification.) <p style="text-align: center;"><u>Not Available for Ground Water Registrations</u></p> <input type="checkbox"/> Surface Water to Ground Water (A new point of appropriation will be used <u>instead of</u> the old point of diversion. The old point of diversion will <u>not</u> be used.)	<input type="checkbox"/> All of the Permit or Registration will be exercised at a different location than currently authorized (Use of water at the current authorized location will be discontinued.) <input type="checkbox"/> Only a portion of the Permit or Registration will be exercised at a different location than currently authorized (Use of water at a <u>portion</u> of the current authorized location will be discontinued.)	<p style="text-align: center;"><u>Not Available for Permit Amendments</u></p> <p>Change existing authorized use to the following proposed <u>new</u> use:</p> <p><input checked="" type="checkbox"/> Irrigation</p> <p><input type="checkbox"/> Municipal</p> <p><input type="checkbox"/> Quasi-municipal</p> <p><input type="checkbox"/> Commercial</p> <p><input type="checkbox"/> Industrial</p> <p><input type="checkbox"/> Domestic (indicate number of households): _____</p> <p><input type="checkbox"/> Other _____</p>

- Reason(s) for amendment/modification(s): Original well no longer useable well was replaced with umat 5085 in 1977 by then owner Norman Monroe

5. CURRENT PERMIT OR REGISTRATION INFORMATION

Permit or Registration to be Amended/Modified (check and complete one of the following):

<input type="checkbox"/> Permit to be Amended:	_____ Permit Number	_____ Current Completion Date of Permit
<input checked="" type="checkbox"/> Ground Water Registration to be Modified:	<u>GR 2825</u> Ground Water Registration Number	NOTE: Concurrent changes to a water right must be filed separately on a transfer application.

- Name on Permit or Registration: H G Duggan
- County: Umatilla
- Authorized Use(s) to be affected by this Amendment/Modification: Irrigation

- Priority Date(s): 1896

If there are **multiple Priority Dates** identified on the Permit or Registration, any information provided on pages 4 through 7 must identify which priority date is associated with each of the authorized and proposed points of diversion or appropriation and places of use.

- All Source(s) of Water to be affected by this Amendment/Modification: Ground water

Tributary to: _____

If there are **multiple Sources** listed on the Permit or Registration, any information provided on pages 4 through 7 must identify which source is associated with each of the authorized and proposed points of diversion or appropriation and places of use.

For an application proposing a Change in Place of Use or Character of Use:

- Are there any other "Layered" Water Rights, Permits, or Ground Water Registrations issued for Irrigation purposes that are appurtenant to the same place of use as the Permit or Registration being Amended/Modified? ☒ Yes ☐ No ☐ N/A -No Change in Use or Place of Use

If "Yes", pursuant to ORS 540.510, OAR 690-380-2240 and OAR 690-382-0200, the other "layered" water uses subject to transfer must either change concurrently or be cancelled, except as provided in OAR 690-380-2240(5).

- Remarks: Primary Pleasant View right (certificate 76774)
This ground water registration is supplemental 49818

RECEIVED

- The following information **must be provided only** for those points of diversion or appropriation that **are involved in the permit amendment or ground water registration modification (i.e., list only the portion of the permit/registration you propose to amend/modify.)** Attach additional pages as necessary.

Government lot and donation land claim numbers must be included in the tables below **only** if the information is reflected on the existing permit or ground water registration.

Location of Existing Authorized Point(s) of Diversion or Appropriation to be Changed:

(i.e., the allowed point(s) of diversion/appropriation that will be affected by the proposed amendment/modification, the "FROM" point(s) of diversion/appropriation)

If Ground Water, OWRD Well Log ID No. (or Well ID Tag No. L-)	Source and Priority Date	Township	Range	Mer	Sec	¼ ¼	Tax Lot, DLC or Gov't Lot	Survey Coordinates (coordinates from a recognized survey corner)
Umat 5114	well 1896	6N	35E	WM	35	SESW	1800	163' N & 46' N of S ⁴ corner of Sec 35

- Does the permit/registration being amended/modified involve a ground water source(s)?

☒ Yes ☐ No (Surface water source only.)

If "Yes", for each authorized point of appropriation (well) involved, you must either:

- Supply a copy of the well log(s) for each point of appropriation that is **clearly labeled** and associated with the corresponding well in the table above and on the accompanying application map.

(NOTE: You may search for well logs on the Department's web page at: <http://www.wrd.state.or.us>)

or

- If a well log is **not** available, you must describe the construction of the authorized point of appropriation by completing the table below. Attach additional copies as necessary.

Construction of Existing Authorized Point(s) of Appropriation – (Only needed if no well log is available.)

Wells in this listing must be **clearly tied** to corresponding well location(s) described in the table above and shown on the accompanying application map.

OWRD Well No. as identified in table above	Diameter	Type and size of casing	No. of feet of casing	Intervals casing is perforated (in feet)	Seal depth	Est. depth to water	Est. depth to water bearing stratum	Type of access port or measuring device	Total well depth
			N/A						

- *The following information must be provided only for those places of use that are involved in the permit amendment or ground water registration modification (i.e., list only the portion of the permit/registration you propose to amend/modify.) Attach additional pages as necessary.*

Government lot and donation land claim numbers must be included in the tables below only if the information is reflected on the existing permit or ground water registration.

Location of Existing Authorized Place of Use to be Affected:

(i.e., the allowed lands that will be affected by the proposed amendment/modification, the "FROM" lands)

[illegible]

RECEIVED

MAR 19 2007

Last Updated: 10/13/2006

Permit Amendment/5

 FS

WATER RESOURCES DEPT
SALEM, OREGON

T-10344

6. PROPOSED PERMIT AMENDMENT OR REGISTRATION MODIFICATION

- Describe proposed changes to the permit or registration involving point(s) of diversion and/or appropriation. Survey coordinates described below should accurately correspond to the points shown on the accompanying application map. Attach additional pages as necessary.

Location of Proposed Point(s) of Diversion or Appropriation: (i.e., the "TO" point(s) of diversion/appropriation)

(NOTE: Complete this table only if a Change in Point of Diversion or Appropriation is being proposed.)

Source	Township	Range	Mer	Sec	¼ ¼ Section	Tax Lot, DLC or Gov't Lot	Survey Coordinates (coordinates from a recognized survey corner)
Alluvial	6N	35E	WN	35	SE SW	1800	

↑

- per appl. map received on 3-29-07, Proposed well is located as follows:
 6N, 35E, Sec. 35 SE SW, Tax Lot 1800 - 300 ft. north & 1296 feet west of the SE corner of Sec. 35.

- If there are proposed point(s) of appropriation (wells) listed already constructed? ☒ Yes ☐ No ☐ N/A - No proposed

If "Yes", attach and clearly label the corresponding well location. If well log(s) are not available, describe the construction of the well.

(NOTE: You may search for well logs on the Department's web page.)

If "No", describe the anticipated construction for the proposed well.

Construction of Proposed Point(s) of Appropriation or Well(s):

Well numbers in this listing must be clearly tied to corresponding well location(s) described in the table above and shown on the accompanying application map.

Well already built? (Yes/No)	If an existing well, OWRD Well Log ID No. (or Well ID Tag No. L-)	Diameter	Type and size of casing	No. of feet of casing	Intervals casing is perforated (in feet)	Seal depth	Est. depth to water	Est. depth to water bearing stratum	Type of access port or measuring device	Total well depth

per Molly Reic on 4-6-07
 proposed v newly con.
 a manner
 construction
 well "Uma
 drilled for C

T-10344

7. AFFECTED DISTRICTS AND LOCAL GOVERNMENTS

- Are any of the Permit(s) or Registration(s) proposed for amendment/modification located within or served by an irrigation or other water district? ☒ Yes ☐ No
- Will any of the Permit(s) or Registration(s) be located within or served by an irrigation or other water district after the proposed amendment/modification? ☐ Yes ☒ No
- Is water for any of the Permit(s) or Registration(s) supplied under a water service agreement or other contract for stored water with a federal agency? ☐ Yes ☒ No

If "Yes", for any of the above, list the name and mailing address of the district and/or agency:

Pleasant View / Walla Walla I.D.

- List the name and mailing address of all affected local governments (e.g., county, city, municipal corporation, and tribal governments within whose jurisdiction the right(s) are located).

Umatilla County

8. PERMIT HOLDER OF RECORD

This section is to be completed only for Permit Amendment applications.

☒ N/A – This is a Ground Water Registration Modification application.

- Is the applicant the permit holder of record? ☐ Yes ☐ No

If "No", the applicant must either:

A. Be assigned as a permit holder of record by submitting a completed **Request for Assignment** form and the required statutory fee for an assignment;

or

B. Submit an **Affidavit of Consent** from the permit holder of record that gives permission for the applicant to amend the permit.

T-10344

9. LAND OWNERSHIP

If for a Permit Amendment proposing a Change in Place of Use:

- Does the permit holder of record own or control the land **TO** which the place of use is being moved? ☐ Yes ☐ No

If "No", the owner of the land **TO** which the place of use is being moved must be assigned to the permit as a permit holder of record by submitting a completed *Request for Assignment* form and the required statutory fee for an assignment.

- Check one of the following:
 - ☐ The permit holder of record will be responsible for completion of the proposed changes after the final order is issued. All notices and correspondence should be sent to the permit holder of record.
 - ☐ The applicant will remain responsible for completion of changes. Notices and correspondence should continue to be sent to the applicant and applicant's agent.

If for a Ground Water Registration Modification:

- Does the applicant own the lands **FROM** which the registration is being moved? ☒ Yes ☐ No

If "No", provide the following information:

Names of Current Landowner(s): _____
First Last

Address: _____

City State Zip

- Does the applicant own the lands **TO** which the registration is being moved? ☒ Yes ☐ No

If "No", provide the following information:

Names of Receiving Landowner(s): _____
First Last

Address: _____

City State Zip

- Check one of the following:
 - ☐ The receiving landowner will be responsible for completion of the proposed changes after the final order is issued. All notices and correspondence should be sent to this landowner.
 - ☒ The applicant will remain responsible for completion of changes. Notices and correspondence should continue to be sent to the applicant and applicant's agent.

10. ATTACHMENTS

Check each of the following attachments included with this application.
The application will be returned if all required attachments are not included.

<p>Map:</p> <p><input type="checkbox"/> A map meeting the requirements of OAR 690-380-3100 must be included but need <u>not</u> be prepared by a Certified Water Right Examiner.</p> <p>Land Use Information Form:</p> <p><input type="checkbox"/> Enclosed; <u>or</u></p> <p><input type="checkbox"/> Not required if <u>all</u> of the following are met:</p> <ul style="list-style-type: none">① In EFU zone or irrigation district;② Change in place of use only;③ No structural changes needed, including diversion works, delivery facilities, other structures; <u>and</u>④ Irrigation only. <p>Water Well Reports/Well Logs:</p> <p><input type="checkbox"/> The application involves a change in point of appropriation or change from surface water to ground water and copies of all water well reports are attached.</p> <p><input type="checkbox"/> Water well reports are not available and a description of construction details including well depth, static water level, and information necessary to establish the ground water body developed or proposed to be developed is attached.</p> <p><input type="checkbox"/> N/A. The application does <u>not</u> involve a change in point of appropriation or a change from surface water to ground water, so water well reports are <u>not</u> required.</p>	<p>Fees:</p> <p><input checked="" type="checkbox"/> Amount enclosed: \$ <u>500.00</u> See the Department's Fee Schedule at www.wrd.state.or.us or call (503) 986-0900.</p> <p><u>For Permit Amendments Only...</u></p> <p>Request for Assignment:</p> <p><input type="checkbox"/> Enclosed. The applicant is NOT the permit holder of record and needs to be assigned to the permit; <u>OR</u> the landowner of the proposed place of use is NOT the permit holder of record and needs to be assigned to the permit. <i>The Request for Assignment form is available online at: www.wrd.state.or.us/publication/reports/index.shtml ; <u>or</u></i></p> <p><input type="checkbox"/> N/A. The applicant is the permit holder of record and owns or controls the proposed place of use; <u>OR</u> the applicant is not the permit holder of record but <u>is</u> supplying an Affidavit of Consent from the permit holder.</p> <p>Affidavit of Consent:</p> <p><input type="checkbox"/> Enclosed. Because the applicant is NOT the permit holder of record, an Affidavit of Consent is being supplied that gives permission for the applicant to amend the permit; <u>or</u></p> <p><input type="checkbox"/> N/A. Not required because the applicant is the permit holder of record.</p>
--	--

If you have any questions about how this application was completed, whether correctly or incorrectly please contact Molly Reid or Brian Mayer at the pendleton WRD office. Either of them are aware of what is happening with this application.

T-10344

Before submitting your application to the Department, be sure you have:

- Answered each question completely.
- Included all the required attachments.
- Provided original signatures for all named deed holders, or other parties, with an interest in the water right.
- Included a check payable to the Oregon Water Resources Department for the appropriate amount.

11. SIGNATURES

- For Ground Water Registration Modification Applications only, check the appropriate one and sign the application in the signature box below:

☒ In accordance with OAR 690-382-0400(16)(a), I (we) understand that prior to Department approval of a permanent modification and upon my receipt of a draft Preliminary Determination for the proposed modification, I (we) will be required [pursuant to OAR 690-382-0700(5)] to provide the following landownership information and evidence demonstrating that I (we) are authorized to pursue the modification:

- (a) A report of ownership and lien information that has been prepared by a title company *within the last three months*;
- (b) A copy of written notification of the proposed modification provided by the applicant to all lien holders on the subject lands unless the report of ownership and lien information shows that a water right conveyance agreement has been recorded for the subject lands. *If a water right conveyance agreement has been recorded for the subject lands, a copy of the recorded agreement and a listing of the owner(s) of the lands at the time the agreement was recorded must be submitted; and*
- (c) If the applicant is not both the person named on the ground water registration or the assignee *and* the owner of the lands to which the registration is appurtenant, as identified in the report of ownership and lien information, then *either* of the following must be provided:
 - A) Notarized statements consenting to the modification by all persons, other than the applicant, who are named on the ground water registration or identified as landowners in the report of ownership and lien information or who are authorized representatives of an entity to whom the interest in the water right has been conveyed as identified in a water right conveyance agreement; or
 - B) Documentation demonstrating that the applicant is authorized to pursue the modification in the absence of consent of the persons named on the ground water registration or the assignee and the owner of the lands to which the registration is appurtenant.

☐ I (we) affirm that the applicant is a municipality, as defined in ORS 540.510(3)(b), and that the right is in the name of the municipality or a predecessor. Therefore, pursuant to OAR 690-382-0400(16)(b), the applicant is NOT required to provide the above described report of ownership and lien information.

☐ I (we) affirm that the applicant is an entity with the authority to condemn property and is acquiring the property to which the ground water registration proposed for modification is appurtenant by condemnation. Documentation is provided with this application supporting this statement. Therefore, pursuant to OAR 690-382-0400(16)(c), the applicant is NOT required to provide the above described report of ownership and lien information. (NOTE: Such an entity may only apply for recognition of a modification under this subsection if it has filed a condemnation action to acquire the property and deposited the funds with the court as required by ORS 35.265.)

- For both Permit Amendment and Ground Water Registration Modification Applications, I (we) affirm that the information contained in this application is true and accurate.

 applicant signature	<u>Linden Knapp</u> name (print)	<u>Feb 23 2007</u> date
_____ applicant signature	_____ name (print)	RECEIVED date

7-10344

MAR 19 2007

WATER RESOURCES DEPT
SALEM, OREGON

RECEIVED
JUL 23 1958

Registration Statement

Registration No. GR-2825

Certificate No. GR-2664

STATE ENGINEER
CLARENCE ORISON

OF CLAIMANT OF RIGHT TO APPROPRIATE GROUND WATER

TO THE STATE ENGINEER OF OREGON:

172

I, H. G. Duggan
of Box 172, Grand Rapids, Oregon County of Grant
State of Oregon do hereby make application for a certificate of registration as evidence
of a right to appropriate ground water.

1. Source from which water is withdrawn is Pump well
(Flowing well, pump well, infiltration trench, or tunnel)
2. Location is: North City limits of Milton-Freewater, Oregon
(Approximate distance and direction from nearest city or town)

and is more particularly described as follows:

(a) 168 feet West & 46 feet North of S4 corner of Sec
(Give distance and bearing to corner of section or other legal subdivision)
being within S2 of SE4 of SW4 of Sec. 35 Twp. 6N Rge. 35E
(Smallest legal subdivision) (N. or S.) (E. or W.)

or (b) within limits of recorded platted property, town or city:
in Lot _____ Block _____ of _____
(Name of plat or addition)

(If within city or town, give name)

County of _____

3. Construction Work was begun on 1895; was completed on 1896 ^{CR}
(Date) (Date) ^{CR}
and the ground-water claimed was first used for the purposes set out below on 1896
(Date)
since which time the water has been used Continuously
(Continuously or Intermittently)
from June to Sept
(Date) (Date)

4. Quantity of water claimed and used is 200 gallons per minute; 50 acre-
feet per year.

5. Purpose or Purposes for which water is used Irrigation

(Domestic, irrigation, municipal, manufacturing, industrial, etc.)

6. Description of Well: Depth 23 feet. Type Dug
(Dug or drilled)
diameter 8' x 10' feet inches. Elevation of ground at well site 1,000 feet, mean sea level.
(As near as known)
Depth to water table 15 feet.

7. Capacity of Well: _____ g.p.m. with _____ feet drawdown.
_____ g.p.m. with _____ feet drawdown.

Date of test No test

If Flowing Well: Measured discharge _____ g.p.m. on _____
(Date)

Shut-in pressure at ground surface _____ lbs. per sq. in. on _____
(Date)

Water is controlled by _____
(Cap, valve, etc.)

8' X 10' inch diameter Concrete from 0 to 7 feet

inch diameter from to feet

inch diameter from to feet

inch diameter from to feet

Describe and show depth of shoe, plug, adapter, liner or other details:

(Number per foot and size of perforations, or describe screen)	from	to

10. Log of Well: (Describe each stratum or formation clearly, indicate if water bearing, and give thickness and depth as indicated.)

[illegible]

If log of well is not available, give name and address of driller.

11. Infiltration Trench: Covered or open

Dimensions: Length ft. Minimum depth ft. Maximum depth ft.

Bottom width ft. Discharge g.p.m. Date of test

12. Tunnel: Type of lining

Dimensions: 12" north, 12" east, and 4" more southeast

(Length, course, and cross sectional size)

Position of water bearing stratum with reference to portal of tunnel

Log of tunnel: (Preceding table for log of well may be used, if desired. Give footage from portal and character of materials, as pertinent.)

13. **Pumping Equipment:**

(a) Pump 2 1/2 Centrifugal Capacity 200 g.p.m.

(Make, type and size)

(b) Motor 34 E/K

(Type and horsepower)

14. Location of area irrigated or to be irrigated, or place of use if for purposes other than irrigation.

[illegible]

15. If the ground water supply is supplemental to an existing water supply, identification of any application for a permit, permit, certificate or adjudicated right to appropriate water made or held by the registrant.

plus cent Vire Surplus right

Township 6 N. Range 35 E. W.M.
North

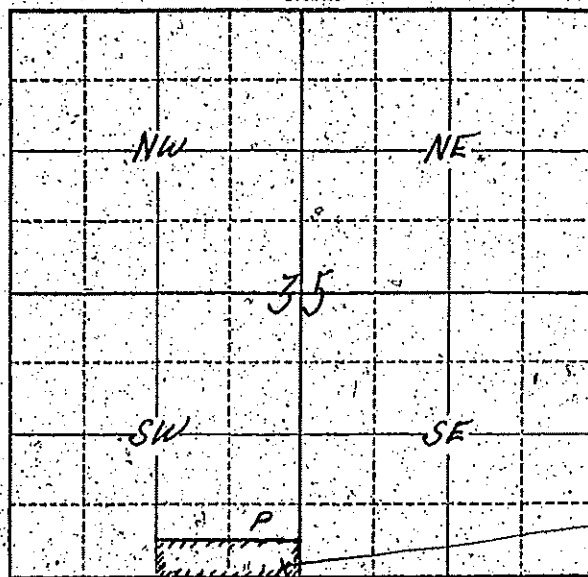

Locate well and acreage of irrigated land on plat.

Scale: 4" = 1 Mile

well location
168 feet south
446 feet north
of S⁴ corner of
Sec 35

STATE OF OREGON

County of Tillamook } ss.

I, H. G. Duggan, being first duly sworn, do hereby certify that I have read the foregoing Registration Statement and that all of the items therein contained are true to the best of my knowledge and belief.

H. G. Duggan
(Signature of Registrant)

Subscribed and sworn to before me this 24th day of July, 1958

My commission expires 2/4/60

(Notary Public)

(SEAL)

CERTIFICATE OF REGISTRATION

STATE OF OREGON

County of Marion } ss.

This is to certify that the foregoing Registration Statement was received in the office of the State Engineer on the 25 day of July, 1958, at 8:10 o'clock A. M. and has been duly recorded in said office in Book No. 11 of Registration Statements on page GR-2664

Witness my hand this 6th day of April, 1959

Wesley H. Dinkley
(State Engineer)

By

(Deputy)

GR - 2664

Indicate in this column whether or not the item is satisfied.

Ground Water Registration Modification Application – OAR 690-382

Completeness Checklist

Applicant's Name: Linden Knapp

(Last revised: Dec. 1, 2006)

Section A – Type of Change

Is the proposed change(s) allowed under the Ground Water Registration Modification process? YES NO --- Type of Change Proposed: POA POU USE [OAR 690-382-0010]

NOTE: Only POA, POU or USE changes are allowed on GR Modifications.

If the application proposes a change other than those listed above, **RETURN** the application & fee to the applicant.

Section B - Fees

Have the appropriate fees been paid? (Stat. Authority: ORS 537.610)

Total Required Fees: 500

Fee Schedule – OAR 690-382-0400(18)

Total Fees Paid: 500

☐ \$350 - Examination of an application to **ONLY** change the POU under a Ground Water Registration

Fees Due (if any): 0

-OR-

☒ \$500 - Examination of all other applications to modify a Ground Water Registration

Refund Due (if any): 0

NOTE: For a POA modification...if the applicant abandons the original well identified in the claim according to well construction standards within one year of the Department's recognition of the modification, the application may request a refund of \$100 of the fee paid under OAR 690-382-0400(18)(b).

If the applicant has **NOT** submitted the total fees required, **RETURN** the application & deficient fee to the applicant.

Section C – Completeness

Indicate in this column whether an item is incomplete, and if so, identify the deficiency.

Is the Ground Water Registration Modification application complete? [OAR 690-382-0400]

All required elements necessary for a complete GR Modification application are listed below. **Indicate whether or not the applicant has answered and/or supplied attachments to adequately address each of the following items.** If any one of the items is deficient, then the application is incomplete.

NOTE: For reference, the application page number upon which each item is requested is identified.

If the application is **NOT** complete, **RETURN** the application & fee to the applicant.

• Applicant's name, mailing address and contact information. (Page 1)

• Agent's name, mailing address and contact information, if applicable. (Page 1)

• Are multiple Ground Water Registrations being amended? YES NO (Pages 2 & 3)
If YES..... a separate application must be submitted for each Ground Water Registration, unless the Ground Water Registrations to be modified are layered [refer to OAR 690-382-0300(2)].

• The type of change (modification) being proposed: POA POU USE (Page 2)

• Reason for the Ground Water Registration modification. (Page 2)

• Current Ground Water Registration information – registration number, use, priority date, source(s), etc. (Page 3)

• If for a change in POU, are there any other “layered” irrigation rights, permits, or Ground Water Registrations appurtenant to the same place of use as the Ground Water Registration proposed to be modified? YES NO (Page 3)

If YES..... the other “layered” water uses subject to transfer, permits or other ground water registrations must either change concurrently or be cancelled, except as provided in OAR 690-382-0200(5).

✓	<ul style="list-style-type: none"> Location description of the authorized POA to be modified. (Page 4) <p>NOTE: Ensure that the location coordinates listed in the application match the point and location coordinates illustrated on the application map.</p>
	<ul style="list-style-type: none"> For the authorized POA, the applicant must either: (Page 4) <ul style="list-style-type: none"> _____ 1) supply a copy of the well log(s), <u>or</u> _____ 2) if well logs are not available, describe the construction of the well(s) in the table provided on page 4 of the application.
N/A	<ul style="list-style-type: none"> Location description of the existing authorized POU and associated acres (if applicable). (Page 5) <p>NOTE: Ensure that the location and number of acres listed per ¼ ¼ in the application match those illustrated on the application map.</p>
✓	<ul style="list-style-type: none"> Location description of the proposed POA. (Page 6) <p>NOTE: Ensure that the proposed location coordinates listed in the application match the proposed point and location coordinates illustrated on the application map.</p>
	<ul style="list-style-type: none"> For the proposed POA, the applicant must either: (Page 6) <ul style="list-style-type: none"> _____ 1) supply a copy of the well log(s), <u>or</u> _____ 2) if well logs are not available <u>or</u> the well is not yet constructed, describe the construction of the well(s) in the table provided on page 6 of the application.
N/A	<ul style="list-style-type: none"> Location description of the proposed POU and associated acres (if applicable). (Page 7) <p>NOTE: Ensure that the location and number of acres listed per ¼ ¼ in the application match those illustrated on the application map.</p>
✓	<ul style="list-style-type: none"> Affected districts and local governments. (Page 8) <p>If within a district/local government jurisdiction, ensure that name & mailing address is provided.</p>
N/A	<ul style="list-style-type: none"> Is the applicant the owner of the land "FROM" which the Ground Water Registration is is being moved? YES NO (Page 9) <p>If NO..... the applicant must provide the name and mailing address of the current landowner.</p>
N/A	<ul style="list-style-type: none"> Is the applicant the owner of the land "TO" which the Ground Water Registration is being moved? YES NO (Page 9) <p>If NO..... the applicant must provide the name and mailing address of the "receiving" landowner and indicate who (applicant or receiving landowner) will be responsible for completing the change(s).</p>
	<ul style="list-style-type: none"> Map..... (OAR 690-380-3100, except NOT required to be prepared by a CWRE). (Page 10) <ul style="list-style-type: none"> _____ north arrow _____ size & scale _____ other: _____ _____ authorized acreage per ¼ ¼ matches the ground water registration _____ authorized POA and POU (clearly shown, labeled & matches application listing) _____ point plotted for the authorized POA agrees with location coordinates _____ proposed POA and/or POU (clearly shown, labeled & matches application "proposed" listing) _____ location coordinates accurately describe the point identified as the proposed POA
	<ul style="list-style-type: none"> Land Use form, if applicable. (Page 10) <p>NOTE: May <u>not</u> be needed if the modification meets all four requirements outlined in OAR 690-382-0400(12).</p>
✓	<ul style="list-style-type: none"> Signature(s) of applicant(s): (Page 11) <p><u>All</u> applicants listed on page 1 of the application <u>must</u> sign the application.</p>

WRD Completeness Reviewer's Name: _____ Date: _____

NOTE: A Report of Ownership and Lien Information will be requested from the applicant at the time a Draft Preliminary Determination is mailed, unless applicant is an entity meeting OAR 690-382-0400(16)(b) or (c).

Lisa



Oregon Water Resources Department
725 Summer Street NE, Suite A
Salem, Oregon 97301-1271
(503) 986-0900
www.wrd.state.or.us

Watermaster Review Form: Water Right Transfer

Transfer Application: T-10344

Review Due Date: 4-25-07

Applicant Name: Linden Knapp

Proposed Changes: ☐ POU ☐ POD ☒ POA ☐ USE ☐ OTHER

Reviewer(s): Tony Justus

Date of Review: Apr. 3, 2007

1. Do you have information suggesting that the water rights may be subject to forfeiture?
☐ Yes ☒ No If "Yes", describe the information and indicate if you intend to file a cancellation affidavit or if you need additional time to determine if a cancellation affidavit should be filed: _____
2. Is there a history of regulation on the source that serves the right proposed for transfer that has involved the right and downstream water rights? ☐ Yes ☒ No Generally characterize the frequency of any regulation or explain why regulation has not occurred: We have not regulated the shallow gravel aquifer.
3. Check here if it appears that downstream water rights benefit from return flows resulting from the current use of the right? ☐ If you check the box, generally characterize the locations where the return flows likely occur and list the water rights that benefit most:

4. Are there upstream water rights that would be affected by the proposed change?
☐ Yes ☐ No If "Yes", describe how the rights would be affected and list the rights most affected: NA
5. For POD changes and instream transfers, check here if there are channel losses between the old and new PODs or within the proposed instream reach? ☐ If you check the box, describe and, if possible, estimate the losses: NA
6. Would distribution of water for the right after the proposed change result in regulation of other water rights that would not have occurred if use of the existing right was maximized?
☐ Yes ☐ No If "Yes", explain: Don't know.
7. For POU changes, would the original place of use continue to receive water from the same source? ☐ Yes ☐ No ☒ N/A If "Yes", explain: _____
8. For POU or USE changes, would use of the existing right at "full face value," result in the diversion of more water than can be used beneficially and without waste? ☐ Yes ☐ No If "Yes", explain: _____
9. Are there other issues not identified through the above questions? ☐ Yes ☐ No If "Yes", explain: Is there potential for interference with any nearby wells at the new POA?

RECEIVED

APR 05 2007

WATER RESOURCES DEPT
SALEM, OREGON

10. What alternatives may be available for addressing any issues identified above: subordinate if interference is shown to exist.
11. Have headgate notices been issued for the source that serves the right? ☐ Yes ☒ No
12. What water control and measurement conditions should be included in the transfer:

Measurement Devices	<input type="checkbox"/> Present and should be maintained.	<input type="checkbox"/> Should be required prior to diverting water.	<input checked="" type="checkbox"/> May be required in the future.
Headgates	<input type="checkbox"/> Present and should be maintained.	<input type="checkbox"/> Should be required prior to diverting water.	<input type="checkbox"/> May be required in the future.

Memo

Date: April 6, 2007
To: GR Mod T-10344
From: Lisa Jaramillo, Transfer Specialist
Re: Clarification of application T-10344

Today, I spoke with Molly Reid (Asst. Watermaster in the Pendleton office) in order to clarify a few items on the pending GR Modification application T-10344 for Linden Knapp. Molly has been in contact with Mr. Knapp and was able to provide me with the following information:

1. Is the proposed POA (and any construction that may occur) located within the city limits of Milton-Freewater? If "YES," we will also need the City of Milton-Freewater to complete a land use info form.

Answer: No, the area involved in this GR Modification is NOT located within Milton-Freewater.

2. Is the proposed POA to be an existing well or a new construction?

Answer: It will be a completely new construction. The applicant anticipates that the new well will be constructed in a manner similar to that of a well recently constructed on his neighbor's (Cecil Zerba) property. The well log id number for that well is "UMAT 54454."

3. GR Appl 2825 (Cert GR-2664) indicates irrigation of 9.0 acres, however the application map indicates 8.14 acres of irrigation under tax lot 1800 in SE SW, Section 35, T. 6N, R. 35E, WM. The application doesn't indicate any acreage. Which is correct?

Answer: The acreage to be affected under T-10344 is the **8.14 acres** in tax lot 1800, as described above. The area of land shown on the application map is correct.

Lisa Jaramillo

From: Lisa Jaramillo
Sent: Friday, April 06, 2007 2:26 PM
To: Mike Zwart
Subject: GR Mod application T-10344 (Linden Knapp)

Hi Mike,

I spoke with Molly Reid from the Pendleton office today regarding the proposed GR Modification application T-10344 for Linden Knapp. Molly has been in contact with Mr. Knapp and it appears that the proposed well is going to be a new construction. (At one time they were thinking about repairing an existing well, but that's not going to work out.) It is anticipated that the new proposed well will be constructed in the same manner as a well recently constructed for Mr. Knapp's neighbor, Cecil Zerba. The well log id number for Mr. Zerba's well is "UMAT 54454."

Thanks,
Lisa

4/6/2007

— proposed New Well, will be constructed similar to neighboring well "UMAT 54454."

RECEIVED

UMAT

STATE OF OREGON
WATER SUPPLY WELL REPORT
(As required by ORS 537.265)

JAN 28 2002

UMAT
54454

WELL ID # 41954
START CARD # W138375

Instructions for completing this report are on the last page of this form.

(1) LAND OWNER
Name Cecil Zerba Well Number
Address 83805 Winsop Rd
City Milbrook State OR Zip 97262

(2) TYPE OF WORK
☒ New Well ☐ Deepening ☐ Alteration to pump/conditioning ☐ Abandonment

(3) DRILL METHOD:
☐ Rotary Air ☐ Rotary Mud ☒ Cable ☐ Auger
☐ Other

(4) PROPOSED USE:
☐ Domestic ☐ Community ☐ Industrial ☒ Irrigation
☐ Thermal ☐ Injection ☐ Livestock ☐ Other

(5) BORE HOLE CONSTRUCTION:
Special Construction approval ☐ Yes ☒ No Depth of Completed Well 286'
Explosives used ☐ Yes ☒ No Type _____ Amount _____

DIAMETER SEAL
From To Material From To Sack weight
6" 20' 286' 10' 750 lbs

How was seal placed Method ☐ A ☐ B ☐ C ☐ D ☐ E
☒ Other gravel

Backfill placed from _____ ft to _____ ft Material _____
Gravel placed from _____ ft to _____ ft Size of gravel _____

(6) CASING/LINER:
Diameter From To Gauge Steel Plastic Welded Threaded
Casing 6" 41' 100' 286' ☒ ☐ ☐ ☐
Liner 5" 100' 286' ☐ ☒ ☒ ☐

Drive Mud used ☐ Inside ☒ Outside ☐ None
Final location of shoe(s) 109'

(7) PERFORATION/SCREENS:
☒ Screenless Method Skill Saw Material _____
☐ Screens Type _____ Material _____

From To Slot size Number Diameter Size Casing Liner
100' 286' 4x7' 900 5" 20' ☐ ☒

(8) WELL TESTS: Minimum testing time is 1 hour
☒ Pump ☐ Backer ☐ Air Flowing ☐ Artesian
Yield gallons Per hour Drill stem at Time
40 26' 1 hr
50 30' 4 hrs

Temperature of water 59° Depth Artesian Flow Found _____
Was a water analysis done? NO ☐ Yes ☐ By whom _____
Did any strata contain water not suitable for intended use? YES ☐ No ☐ Yes ☐ No
☐ Salty ☐ Murky ☐ Oily ☐ Colored ☐ Other _____
Depth of strata 65-15'

(9) LOCATION OF WELL by legal description:
County Washington Latitude _____ Longitude _____
Township 6 S Range 35 E W.M. _____
Section 35 Sub. 1/4 Sec. 1/4
Twp Lot 1400 Block _____ Subdivision _____
Street Address of Well or nearest address 83805 Winsop Rd,
Milbrook Oregon OR 97262

(10) STATIC WATER LEVEL:
Atmospheric pressure _____ ft below land surface Date 1-14-02
Atmospheric pressure _____ lb per square inch Date _____

(11) WATER BEARING ZONES:
Depth at which water was first found 71'

From	To	Estimated Flow Rate	SWL
<u>65'</u>	<u>75'</u>	<u>3-5 gpm</u>	<u>71'</u>
<u>159'</u>	<u>170'</u>	<u>35-40</u>	<u>102'</u>

(12) WELL LOG:
Ground Elevation _____

Material	From	To	SWL
<u>cobbles lg</u>	<u>0</u>	<u>45'</u>	<u>0</u>
<u>cobbles med</u>	<u>45'</u>	<u>59'</u>	<u>0</u>
<u>cobbles sm-clythr</u>	<u>59'</u>	<u>65'</u>	<u>0</u>
<u>cobbles med-clythr</u>	<u>65'</u>	<u>135'</u>	<u>0</u>
<u>cobbles small-clythr</u>	<u>135'</u>	<u>159'</u>	<u>0</u>
<u>cobbles med</u>	<u>159'</u>	<u>170'</u>	<u>102'</u>
<u>clay - gray cobbles</u>	<u>170'</u>	<u>171'</u>	<u>102'</u>
<u>gravel - small clay blk</u>	<u>171'</u>	<u>179'</u>	<u>102'</u>
<u>cobbles med-clythr</u>	<u>179'</u>	<u>220'</u>	<u>102'</u>
<u>cobbles med-clythr</u>	<u>220'</u>	<u>234'</u>	<u>102'</u>
<u>cobbles small-clythr</u>	<u>234'</u>	<u>245'</u>	<u>102'</u>
<u>cobbles med-clythr</u>	<u>245'</u>	<u>255'</u>	<u>102'</u>
<u>cobbles med-clythr</u>	<u>255'</u>	<u>272'</u>	<u>102'</u>
<u>cobbles med-clythr</u>	<u>272'</u>	<u>286'</u>	<u>102'</u>

Hole started 12-24-01 Completed 1-14-02

(Unbonded) Water Well Constructor Certification:
I certify that the work performed on the construction, alteration, or abandonment of this well is in compliance with Oregon water supply well construction standards. Materials used and information reported above are true to the best of my knowledge and belief.

Signed _____ WWC Number _____ Date _____

(Bonded) Water Well Constructor Certification:
I accept responsibility for the construction, alteration, or abandonment work performed on this well during the construction-in dates reported above. All work performed during this time is in compliance with Oregon water supply well construction standards. This report is true to the best of my knowledge and belief.

Signed David H. Hurd WWC Number 1589 Date 1-21-02

ORIGINAL - WATER RESOURCES DEPARTMENT FIRST COPY - CONSTRUCTOR SECOND COPY - CUSTOMER

— per Molly Reid,
Asst. WM — on
4-6-07.

— *[Signature]*

STATE ENGINEER
Salem, Oregon



Well Record

STATE WELL NO. 6N/35-35
COUNTY UMATILLA
APPLICATION NO. GR-2825

OWNER: H. G. Duggan

MAILING ADDRESS: Box 172 Garabaldi, Oregon

LOCATION OF WELL: Owner's No.

CITY AND STATE:

$S\frac{1}{2}$ SE $\frac{1}{4}$ SW $\frac{1}{4}$ Sec. 35 T. 6 N. S. R. 35 E. W. W.M.

Bearing and distance from section or subdivision
corner 168' W. and 46' N.

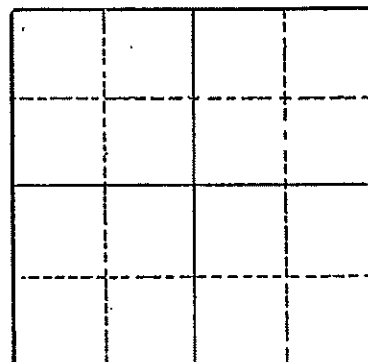

Altitude at well

TYPE OF WELL: dug Date Constructed 1895

Depth drilled 23 Depth cased 7

Section

CASING RECORD:

8' x 10'

FINISH:

AQUIFERS:

Top soil and rock

WATER LEVEL:
15-feet

PUMPING EQUIPMENT: Type Centrifugal H.P. 3
Capacity 200 G.P.M.

WELL TESTS:

Drawdown ft. after hours G.P.M.

Drawdown ft. after hours G.P.M.

USE OF WATER irrigation Temp. °F., 19
SOURCE OF INFORMATION GR-2664

DRILLER or DIGGER

ADDITIONAL DATA:

Log X Water Level Measurements Chemical Analysis Aquifer Test

REMARKS:

Topsoil

4 4

Cement rock

19 23

TRANSFER CHECK OFF LIST

TRANSFER FILE #

10344

DATE RECEIVED

3-19-07

DATE MONEY SLIPPED

3-19-07

DATE RECEIPTED

3-19-07

VALID WATER RIGHT?

X Yes No

TEMP ALT AC

IRR DIST

PERM AMEND

DIV 15

TEMP Div 15

ISWR

GR MOD X

LETTER FROM ATTORNEY YES (PUT INFO ON FRONT COVER)

X NO

FOLDER FILLED OUT*

yes

ENTERED IN DB

yes

CONTENTS MARKED

yes

COLOR CODED

X Yes

4 COPIES MADE & STAMPED

yes

CERTIFICATE MARKED

no

CERTIFICATE COPIED

no

PULL APPLICATIONS

yes

APP FOLDER MARKED

yes

FINAL PROOF MAP COPIED

no

PERMIT MARKED

GR

yes

PERMIT COPIED

GR

yes

PERMIT MAP COPIED

GR

yes

DECREB MARKED

no

DECREB COPIED

no

ADJUDICATION MAP COPIED

no

ENTRIES CHECKED

CHECKED BY INIT FOLDER

PUBLIC NOTICE DATE

3-27-07

(PREPARED & COPIED) yes

LETTER SENT

yes

Irrigation District yes (copy of app & map)

COPY TO WM

yes

BLUE FORM TO WM

yes

Orange Perm Amend/Yellow Temp/Gru Dist/Lav Alt Acr/pink his

COPY TO GW

yes

POA, APOA, or [SW TO GW ONLY(as POD)]

BLUE FORM TO GW

yes

Orange Perm Amend/Yellow Temp/Gru Dist/Lav Alt Acr/pink his

COPY TO CWRE

no

LETTER TO ODFW

no

ALL Surface water POU/USE (POD and APOD FISH SCREENS)

TRANSFER SENT TO:

Lisa J.

SW --- NCR --- SCR --- ER

SHRINK DATA IF THERE ARE MANY FILES INVOLVED AND GLUE TO FOLDER

Lisa Jaramillo

T-10344

From: Debbie Colbert [Debbie.L.COLBERT@wrд.state.or.us]
Sent: Thursday, March 01, 2007 9:06 AM
To: 'Tony Justus'; 'Mike LADD'; 'Brian Mayer'; 'Debbie Colbert'
Cc: 'Bill Ferber'; 'Juno Pandian'; 'Tom Paul (Tom Paul)'; 'Molly Reid'; 'Lisa Jaramillo'
Subject: RE: GR well

-->

Hi Everyone,

Lisa J. can start working on it. She is processing the first few gr mods so we can develop the templates and modpod steps/tools necessary for field processing and for sending these out to R.A. contractors.

I suggest we work with the applicant to get the application in. We can add the well information as soon as it is available. Lisa can be prepping other aspects in the meantime but we won't be able to really process the application until we have the well information.

Hope that helps.

Debbie

Debbie Colbert
Senior Policy Coordinator
(503)986-0878 phone
debbie.l.colbert@wrд.state.or.us

From: Tony Justus [mailto:Tony.G.JUSTUS@state.or.us]
Sent: Thursday, March 01, 2007 8:31 AM
To: 'Mike LADD'; 'Brian Mayer'; 'Debbie Colbert'
Cc: 'Bill Ferber'; 'Juno Pandian'; 'Tom Paul (Tom Paul)'; 'Molly Reid'
Subject: RE: GR well

Mike, we have already checked that out. Can't do reimbursement authority on GR's yet. That said, staff said they don't have many of these to do so they can get right on it as there is no backlog. As I mentioned in a previous email, Molly has already met with him and helped him with a GR amendment application. We are not sure what to tell the guy, since we are not sure if there is any water in the alluvial aquifer where his wells are located. The plan is for him to get a camera down his well to determine whether there is any water in the alluvials and whether or not the basalt well can be modified. If a new well is to be drilled, the intended location may be an issue. Can we do a GR amendment and leave the intended location of the well "to be determined later"? If so, he could get it submitted.

3/6/2007

From: Mike LADD [mailto:Michael.F.LADD@state.or.us]
Sent: Wednesday, February 28, 2007 6:32 PM
To: 'Tony Justus'; 'Mike LADD'; 'Brian Mayer'; 'Debbie Colbert'
Cc: 'Bill Ferber'; 'Juno Pandian'; 'Tom Paul (Tom Paul)'
Subject: RE: GR well

Lets work with him so we can get his GR amendment in ASAP. If I recall we will allow these amendments to go through reimbursement authority. Another option is we could try our hand at processing the application out here and get going on it quickly. Ken is not too far out on processing timely applications.

Debbie by copy also, do we have the necessary tools in the field to process this application? What do you think?

Michael F. Ladd

Regional Manager

North Central Region

Oregon Water Resources

116 SE Dorion

Pendleton, Oregon 97801

(541) 278-5456

(541) 278-0287 Fax

Michael.F.Ladd@wrdd.state.or.us

From: Tony Justus [mailto:Tony.G.JUSTUS@state.or.us]
Sent: Tuesday, February 27, 2007 1:17 PM
To: 'Mike LADD'; 'Brian Mayer'
Cc: 'Bill Ferber'; 'Juno Pandian'; 'Tom Paul (Tom Paul)'
Subject: RE: GR well

Mr. Knapp has met with Molly and started the GR amendment process. He is working with Brian and is going to have a local person camera the basalt well so Brian can look at the tape. The original gr well was dry on Friday. He indicated he does not have sufficient water in the basal well either unless the Hudson Bay Ditch is

3/6/2007

running. We are concerned there could be cascading water into the basalt well. The Ditch is about 35 feet from both wells. Brian is also gathering information from a new well being constructed west of him to determine if there is more water available in that direction. We will hopefully know more once we see the tape of the basalt well.

Mr. Knapp indicated he had talked to the Assistant Watermaster when he bought the place and there was no mention of any concern regarding his use of the basalt well. He also questioned why the Dept. did not raise this issue when the basalt well was drilled. He is concerned that the GR amendment will not be approved in time for his needs in July and also that there may not be any water in the alluvial aquifer even if he completes the gr amendment and drills a new well or modifies the existing basalt well. He was looking to me to give him permission to use the basalt well and I told him I could not. I told him I would ask others what they think. So, what do you think? I would not be surprised if he uses the basalt well when the time comes to keep his trees alive.

From: Mike LADD [mailto:Michael.F.LADD@state.or.us]
Sent: Tuesday, February 20, 2007 12:00 PM
To: 'Brian Mayer'; 'Tony Justus'
Cc: 'Bill Ferber'; 'Juno Pandian'; 'Tom Paul (Tom Paul)'
Subject: RE: GR well

Brian, I don't know if we have any information on the water level.

Please work with Tony or one of his staff that he may appoint to deal with this issue. The user will need to file a GR modification application under division 382 and identify how he would propose to modify the existing well to meet the same aquifer requirements as the original GR. It would appear if he wanted to file for a new water right he would run into all sorts of issues, 5-mile radius classification, well construction issues.

Please coordinate and work with the landowner and get him going on an option that is viable to get the water needed. He needs to be notified ASAP so he can start planning on what option he wants to pursue as irrigation season is just around the corner.

Michael F. Ladd

Regional Manager

North Central Region

Oregon Water Resources

116 SE Dorion

Pendleton, Oregon 97801

(541) 278-5456

(541) 278-0287 Fax

3/6/2007

Michael.F.Ladd@wrdd.state.or.us

From: Brian Mayer [mailto:Brian.M.MAYER@state.or.us]
Sent: Tuesday, February 20, 2007 11:48 AM
To: 'Tony Justus'; 'Mike LADD'; 'Juno Pandian'
Cc: 'Bill Ferber'; 'Brian Mayer'
Subject: RE: GR well

Do we know what the current water level is in the well ? The Basalts tend to rise on this end of the valley. A half mile to the south basalt is at about 30 to 40 ft. I am not sure there is any water in the basin fill sediments other than that lost by the ditch. Most shallow well in the area i.e.. 20,30,40 ft do not have water in them until the irrigation ditch are turned on and are dry shortly after they are turned off. I would think if ample water would have been at say 100 ft. the owner would have had the driller stop there and not drill to 300 ft. Triple the expense.

With all the source issues aside this well would not meet current construction requirements. I know this well would not have met the construction standard of its day. We only allowed cement seals in wells in 1977. At minimum the well will have to be plug at the bottom and the upper end will have to resealed to meet standards. This is allot of expense not knowing if the water is even in the alluvials.

From: Tony Justus [mailto:Tony.G.JUSTUS@state.or.us]
Sent: Tuesday, February 20, 2007 8:48 AM
To: 'Mike LADD'; 'Juno Pandian'
Cc: 'Bill Ferber'; 'Brian Mayer'
Subject: RE: GR well

No, I would suggest he do the GR transfer first, so he knows what he needs to do with either the new well or the old well. I would involve Brian so he can consider methods to modify the basalt well and offer his perspective to the landowner.

From: Mike LADD [mailto:Michael.F.LADD@wrdd.state.or.us]
Sent: Monday, February 19, 2007 12:18 PM
To: 'Tony Justus'; 'Juno Pandian'
Cc: 'Bill Ferber'
Subject: RE: GR well

Tony, I am assuming what you are suggesting in # 2 below is that he backfill the existing well so that he only produces water from an aquifer which matches the original GR well and then file a modification application under our new GR rules? Also, I agree that # 1 is a viable option as well, provided he file the modification application under our GR rules.

Michael F. Ladd

3/6/2007

GR well

Regional Manager

North Central Region

Oregon Water Resources

116 SE Dorion

Pendleton, Oregon 97801

(541) 278-5456

(541) 278-0287 Fax

Michael.F.Ladd@wrđ.state.or.us

From: Tony Justus [mailto:Tony.G.Justus@wrđ.state.or.us]

Sent: Tuesday, February 13, 2007 2:34 PM

To: 'Juno Pandian'; 'Mike LADD'

Cc: 'Bill Ferber'

Subject: RE: GR well

Juno, Mike Zwart has already reviewed the wells. Look back in this email chain for his response.

OK, I would propose to inform the landowner verbally, with a letter to confirm, that he has no water right authorizing use of the basalt well. As part of the verbal discussion, I would suggest that the landowner file a GR transfer to do one of two things:

1. drill a new replacement for the old GR well. (or)
2. do a transfer and request authorization to use the current basalt well, after modification, as his replacement GR well. I would suggest he work closely with Brian Mayer on the proposal to modify the existing basalt well.

I am soliciting your comments or concurrence.

3/6/2007

From: Juno Pandian [mailto:Juno.G.PANDIAN@wrd.state.or.us]
Sent: Tuesday, February 13, 2007 8:03 AM
To: 'Mike LADD'; 'Tony Justus'
Cc: 'Bill Ferber'
Subject: RE: GR well

The landowner may want to do what you suggest Mike and backfill to save his GR source. Maybe after Mike Zwart looks over the water right issue, it may be a good idea to sit down the the landowner and discuss his options.

Ms. Juno Pandian, Manager
Well Construction & Compliance Section
725 NE Summer Street, Suite A
Salem, Oregon 97301
(503)986-0852

From: Mike LADD [mailto:Michael.F.LADD@wrd.state.or.us]
Sent: Monday, February 12, 2007 6:21 PM
To: 'Tony Justus'; 'Juno Pandian'
Cc: 'Bill Ferber'
Subject: RE: GR well

Is there a possibility he could back fill the well to only include the alluvial aquifer and thus be in a position to claim the original source in the GR? And, he may have to file a GR modification (transfer) to capture the change from the original GR well.

Michael F. Ladd

Regional Manager

North Central Region

Oregon Water Resources

116 SE Dorion

Pendleton, Oregon 97801

(541) 278-5456

(541) 278-0287 Fax

Michael.F.Ladd@wrd.state.or.us

3/6/2007

From: Tony Justus [mailto:Tony.G.Justus@wrд.state.or.us]
Sent: Monday, February 12, 2007 3:43 PM
To: 'Juno Pandian'; 'Mike LADD'
Cc: 'Bill Ferber'
Subject: FW: GR well

Given the response from groundwater, Zwart, what is the next step? I would propose to inform the landowner verbally, with a letter to confirm, that he has no water right authorizing use of the basalt well. I would suggest that a shallow replacement well may be approved if he were to file a GR transfer. I am soliciting your comments or concurrence.

From: Mike Zwart [mailto:Mike.J.ZWART@state.or.us]
Sent: Monday, February 12, 2007 3:21 PM
To: 'Tony Justus'
Subject: RE: GR well

-->

Tony,

As you and Bill Ferber must have suspected, this is a pretty easy call. The drilled well (UMAT 5058) develops basalt and has a 170-foot static, far deeper than the old dug well. So, I find that they develop different sources. However, look closely and you could question whether the well commingles basalt and alluvial waters. It is only cased to 39 feet and sealed to 35 feet with 3.5 sacks of bentonite. The first water-bearing zone is described at 30 feet. I suspect that some of the cemented gravel (from 26 to 145 feet) below the casing and seal is saturated, allowing water to cascade or at least trickle down the well bore. Let me know if you need anything else.

Mike

Michael Zwart
Oregon Water Resources Department
503-986-0844

From: Tony Justus [mailto:Tony.G.JUSTUS@state.or.us]
Sent: Monday, February 12, 2007 1:35 PM
To: 'Mike Zwart'; 'Bill Ferber'; 'Juno Pandian'; 'Tony Justus'
Subject: RE: GR well

3/6/2007

Thanks! The well is located in Section 35, T. 6N, R. 35EWM. The well log is UMAT 5058 in the name of Norman Monroc. The GR is Certificate GR-2664, Registration # GR-2825, in the name of H.G. Duggan.

From: Mike Zwart [mailto:Mike.J.ZWART@state.or.us]
Sent: Monday, February 12, 2007 8:34 AM
To: 'Bill Ferber'; 'Juno Pandian'; 'Tony Justus'
Subject: RE: GR well

-->

Hello, all.

Doug asked me to help out on this one. If you would like a quick determination about the source question without having the transfer application filed, I'll be happy to do that. Where is the property and do we have a well log ID for the newer basalt well? If it is clear that the alluvium is thick, then it will be an easy call given the shallow depth of the old well. Then, the buyer and seller will know that the old well would need to be repaired, deepened or replaced to continue to legally use water from the authorized source. Thanks.

Mike

Michael Zwart
Oregon Water Resources Department
503-986-0844

From: Doug Woodcock [mailto:Douglas.E.WOODCOCK@wrd.state.or.us]
Sent: Friday, February 09, 2007 3:10 PM
To: 'Mike Zwart'
Cc: 'Bill Ferber'; 'Juno Pandian'; 'Tony Justus'
Subject: RE: GR well

-->

Mike-

Can you follow the thread here and assist Tony on this matter?

3/6/2007

Thanks,

Doug

From: Bill Ferber [mailto:William.E.FERBER@state.or.us]
Sent: Thursday, February 08, 2007 11:27 AM
To: 'Juno Pandian'; 'Mike LADD'; 'Tony Justus'
Cc: 'Doug Woodcock'
Subject: RE: GR well

-->

Hi all,

I think the days of putting a letter in a GR file to reflect most any changes is over now that we have rules. I agree that GR is still valid from the source identified on the registration, but if we determine that it is not the same source why would there be any entitlement to use a different source under the existing GR? In my humble opinion, the folks that put a letter in the GR file prior to the new rules regarding replacement wells and do not or did not get a determination of same source are in a very risky position. 690-380-2100 says changes in POA are restricted to the same aquifer for water rights and GRs.

Regarding Juno's second paragraph I don't think they can use the replacement well if it's in a different aquifer.

William (Bill) Ferber P.E., W.R.E.
West Region Manager
PHONE 503.986.0893 FAX 503.986.0903

Oregon Water Resources Department
725 Summer Street NE, Suite A
Salem, OR 97301-1266

e-mail William.E.FERBER@wrdd.state.or.us
website <http://www.wrdd.state.or.us>

Messages to and from this email address may be available to the public under Oregon law.

3/6/2007

From: Juno Pandian [mailto:Juno.G.PANDIAN@wrd.state.or.us]
Sent: Thursday, February 08, 2007 8:24 AM
To: 'Mike LADD'; 'Tony Justus'
Cc: 'Bill FERBER'; 'Doug Woodcock'
Subject: RE: GR well

Mike, I think you are correct that Doug Woodcock's staff would make a call on whether it is the same aquifer or not, assuming the landowner wants to file or has filed for a transfer. I think the landowner would have to file the app for transfer for this to occur. If the landowner does not file for this transfer, I would suspect we would still advise the landowner to put a letter in the GR file and when and if we adjudicate ground water, let the courts make the call? I guess I am asking...because the GR is still valid unless the right underlying that GR is transferred or cancelled.

Or another question I have is what if the landowner file's the transfer and it is rejected...the GR is still "valid" and can the landowner use the replacement well under the GR umbrella and deal with this type of situation as we have done in the past with GR's?

Worth talking about.

Ms. Juno Pandian, Manager
Well Construction & Compliance Section
725 NE Summer Street, Suite A
Salem, Oregon 97301
(503)986-0852

From: Mike LADD [mailto:Michael.F.LADD@wrd.state.or.us]
Sent: Wednesday, February 07, 2007 6:17 PM
To: 'Tony Justus'; 'Juno Pandian'
Cc: 'Bill FERBER'; 'Doug Woodcock'
Subject: RE: GR well

Tentatively I agree, but I believe we should get Doug Woodcock's staff involved to make the determination on the aquifer difference. What do you all think?

Michael F. Ladd

Regional Manager

North Central Region

Oregon Water Resources

3/6/2007

116 SE Dorion

Pendleton, Oregon 97801

(541) 278-5456

(541) 278-0287 Fax

Michael.F.Ladd@wrdd.state.or.us

From: Tony Justus [mailto:Tony.G.Justus@wrdd.state.or.us]

Sent: Wednesday, February 07, 2007 5:09 PM

To: 'Juno Pandian'

Cc: 'Mike LADD'; Bill FERBER

Subject: GR well

We have a client who is trying to sell his property and a prospective buyer who is asking about the wrs. The property has a surface water right that serves for part of the year, this in not the question. There is also a GR well that is 23 feet deep. There is no water in this well. In 1977 the previous owner drilled a 300 ft. basalt well and has been using it since then. The property is 7 acres planted to cherry trees. The landowner has no water right for the 300 ft well and my assumption is that the GR will not suffice for the authorization to continue to use the basalt well. The basalt well is within 5 miles of City of MF wells and likely will not get a wr for this reason. In the past we told folks to write a letter to be placed in the GR file and we did no regulation. Where do we stand with this one given we now have GR transfers? I suspect we would not approve a transfer of the GR 23 ft well to the 300 ft. basalt well. I told the prospective buyer and landowner that we would likely regulate the basalt well off for no water right. What say you?

3/6/2007

Lisa Jaramillo

From: Mike LADD [Michael.F.LADD@state.or.us]
Sent: Thursday, March 01, 2007 5:54 PM
To: 'Tony Justus'; 'Debbie Colbert'; 'Mike LADD'; 'Brian Mayer'
Cc: 'Bill Ferber'; 'Juno Pandian'; 'Tom Paul (Tom Paul)'; 'Molly Reid'; 'Lisa Jaramillo'
Subject: RE: GR well

Debbie, thanks for agreeing to have Lisa work on this, I really appreciate it. Tony thanks for getting Molly to contact the applicant and get the process going, which is in his best interest.

Michael F. Ladd
Regional Manager
North Central Region
Oregon Water Resources
116 SE Dorion
Pendleton, Oregon 97801
(541) 278-5456
(541) 278-0287 Fax
Michael.F.Ladd@wrdd.state.or.us

From: Tony Justus [mailto:Tony.G.JUSTUS@state.or.us]
Sent: Thursday, March 01, 2007 11:17 AM
To: 'Debbie Colbert'; 'Mike LADD'; 'Brian Mayer'
Cc: 'Bill Ferber'; 'Juno Pandian'; 'Tom Paul (Tom Paul)'; 'Molly Reid'; 'Lisa Jaramillo'
Subject: RE: GR well

Molly will contact the applicant and encourage him to send it in with as much information as we know.

From: Debbie Colbert [mailto:Debbie.L.Colbert@state.or.us]
Sent: Thursday, March 01, 2007 9:06 AM
To: 'Tony Justus'; 'Mike LADD'; 'Brian Mayer'; 'Debbie Colbert'
Cc: 'Bill Ferber'; 'Juno Pandian'; 'Tom Paul (Tom Paul)'; 'Molly Reid'; 'Lisa Jaramillo'
Subject: RE: GR well

-->

Hi Everyone,

Lisa J. can start working on it. She is processing the first few gr mods so we can develop the templates and modpod steps/tools necessary for field processing and for sending these out to R.A. contractors.

I suggest we work with the applicant to get the application in. We can add the well information as soon as it is available. Lisa can be prepping other aspects in the meantime but we won't be able to really process the application until we have the well information.

3/6/2007

Hope that helps.

Debbie

Debbie Colbert
Senior Policy Coordinator
(503)986-0878 phone
debbie.l.colbert@wrд.state.or.us

From: Tony Justus [mailto:Tony.G.JUSTUS@state.or.us]
Sent: Thursday, March 01, 2007 8:31 AM
To: 'Mike LADD'; 'Brian Mayer'; 'Debbie Colbert'
Cc: 'Bill Ferber'; 'Juno Pandian'; 'Tom Paul (Tom Paul)'; 'Molly Reid'
Subject: RE: GR well

Mike, we have already checked that out. Can't do reimbursement authority on GR's yet. That said, staff said they don't have many of these to do so they can get right on it as there is no backlog. As I mentioned in a previous email, Molly has already met with him and helped him with a GR amendment application. We are not sure what to tell the guy, since we are not sure if there is any water in the alluvial aquifer where his wells are located. The plan is for him to get a camera down his well to determine whether there is any water in the alluvials and whether or not the basalt well can be modified. If a new well is to be drilled, the intended location may be an issue. Can we do a GR amendment and leave the intended location of the well "to be determined later"? If so, he could get it submitted.

From: Mike LADD [mailto:Michael.F.LADD@state.or.us]
Sent: Wednesday, February 28, 2007 6:32 PM
To: 'Tony Justus'; 'Mike LADD'; 'Brian Mayer'; 'Debbie Colbert'
Cc: 'Bill Ferber'; 'Juno Pandian'; 'Tom Paul (Tom Paul)'
Subject: RE: GR well

Lets work with him so we can get his GR amendment in ASAP. If I recall we will allow these amendments to go through reimbursement authority. Another option is we could try our hand at processing the application out here and get going on it quickly. Ken is not too far out on processing timely applications.

Debbie by copy also, do we have the necessary tools in the field to process this application?
What do you think?

Michael F. Ladd

Regional Manager

North Central Region

3/6/2007

Oregon Water Resources

116 SE Dorion

Pendleton, Oregon 97801

(541) 278-5456

(541) 278-0287 Fax

Michael.F.Ladd@wrp.state.or.us

From: Tony Justus [mailto:Tony.G.JUSTUS@state.or.us]
Sent: Tuesday, February 27, 2007 1:17 PM
To: 'Mike LADD'; 'Brian Mayer'
Cc: 'Bill Ferber'; 'Juno Pandian'; 'Tom Paul (Tom Paul)'
Subject: RE: GR well

Mr. Knapp has met with Molly and started the GR amendment process. He is working with Brian and is going to have a local person camera the basalt well so Brian can look at the tape. The original gr well was dry on Friday. He indicated he does not have sufficient water in the basal well either unless the Hudson Bay Ditch is running. We are concerned there could be cascading water into the basalt well. The Ditch is about 35 feet from both wells. Brian is also gathering information from a new well being constructed west of him to determine if there is more water available in that direction. We will hopefully know more once we see the tape of the basalt well.

Mr. Knapp indicated he had talked to the Assistant Watermaster when he bought the place and there was no mention of any concern regarding his use of the basalt well. He also questioned why the Dept. did not raise this issue when the basalt well was drilled. He is concerned that the GR amendment will not be approved in time for his needs in July and also that there may not be any water in the alluvial aquifer even if he completes the gr amendment and drills a new well or modifies the existing basalt well. He was looking to me to give him permission to use the basalt well and I told him I could not. I told him I would ask others what they think. So, what do you think? I would not be surprised if he uses the basalt well when the time comes to keep his trees alive.

From: Mike LADD [mailto:Michael.F.LADD@state.or.us]
Sent: Tuesday, February 20, 2007 12:00 PM
To: 'Brian Mayer'; 'Tony Justus'
Cc: 'Bill Ferber'; 'Juno Pandian'; 'Tom Paul (Tom Paul)'
Subject: RE: GR well

Brian, I don't know if we have any information on the water level.

3/6/2007

Please work with Tony or one of his staff that he may appoint to deal with this issue. The user will need to file a GR modification application under division 382 and identify how he would propose to modify the existing well to meet the same aquifer requirements as the original GR. It would appear if he wanted to file for a new water right he would run into all sorts of issues, 5-mile radius classification, well construction issues.

Please coordinate and work with the landowner and get him going on an option that is viable to get the water needed. He needs to be notified ASAP so he can start planning on what option he wants to pursue as irrigation season is just around the corner.

Michael F. Ladd

Regional Manager

North Central Region

Oregon Water Resources

116 SE Dorion

Pendleton, Oregon 97801

(541) 278-5456

(541) 278-0287 Fax

Michael.F.Ladd@wrdd.state.or.us

From: Brian Mayer [mailto:Brian.M.MAYER@state.or.us]

Sent: Tuesday, February 20, 2007 11:48 AM

To: 'Tony Justus'; 'Mike LADD'; 'Juno Pandian'

Cc: 'Bill Ferber'; 'Brian Mayer'

Subject: RE: GR well

Do we know what the current water level is in the well ? The Basalts tend to rise on this end of the valley. A half mile to the south basalt is at about 30 to 40 ft. I am not sure there is any water in the basin fill sediments other than that lost by the ditch. Most shallow well in the area i.e.. 20,30,40 ft do not have water in them until the irrigation ditch are turned on and are dry shortly after they are turned off. I would think if ample water would have been at say 100 ft. the owner would have had the driller stop there and not drill to 300 ft. Triple the expense.

With all the source issues aside this well would not meet current construction requirements. I know this well would not have met the construction standard of its day. We only allowed cement seals in wells in 1977. At minimum the well will have to be plug at the bottom and the upper end will have to be resealed to meet standards. This is all of expense not knowing if the water is even in the alluvials.

3/6/2007

From: Tony Justus [mailto:Tony.G.JUSTUS@state.or.us]
Sent: Tuesday, February 20, 2007 8:48 AM
To: 'Mike LADD'; 'Juno Pandian'
Cc: 'Bill Ferber'; 'Brian Mayer'
Subject: RE: GR well

No, I would suggest he do the GR transfer first, so he knows what he needs to do with either the new well or the old well. I would involve Brian so he can consider methods to modify the basalt well and offer his perspective to the landowner.

From: Mike LADD [mailto:Michael.F.LADD@ wrd.state.or.us]
Sent: Monday, February 19, 2007 12:18 PM
To: 'Tony Justus'; 'Juno Pandian'
Cc: 'Bill Ferber'
Subject: RE: GR well

Tony, I am assuming what you are suggesting in # 2 below is that he backfill the existing well so that he only produces water from an aquifer which matches the original GR well and then file a modification application under our new GR rules? Also, I agree that # 1 is a viable option as well, provided he file the modification application under our GR rules.

Michael F. Ladd

Regional Manager

North Central Region

Oregon Water Resources

116 SE Dorion

Pendleton, Oregon 97801

(541) 278-5456

(541) 278-0287 Fax

Michael.F.Ladd@ wrd.state.or.us

From: Tony Justus [mailto:Tony.G.Justus@ wrd.state.or.us]
Sent: Tuesday, February 13, 2007 2:34 PM
To: 'Juno Pandian'; 'Mike LADD'

3/6/2007

Cc: 'Bill Ferber'

Subject: RE: GR well

Juno, Mike Zwart has already reviewed the wells. Look back in this email chain for his response.

OK, I would propose to inform the landowner verbally, with a letter to confirm, that he has no water right authorizing use of the basalt well. As part of the verbal discussion, I would suggest that the landowner file a GR transfer to do one of two things:

1. drill a new replacement for the old GR well. (or)
2. do a transfer and request authorization to use the current basalt well, after modification, as his replacement GR well. I would suggest he work closely with Brian Mayer on the proposal to modify the existing basalt well.

I am soliciting your comments or concurrence.

From: Juno Pandian [mailto:Juno.G.PANDIAN@wrdd.state.or.us]

Sent: Tuesday, February 13, 2007 8:03 AM

To: 'Mike LADD'; 'Tony Justus'

Cc: 'Bill Ferber'

Subject: RE: GR well

The landowner may want to do what you suggest Mike and backfill to save his GR source. Maybe after Mike Zwart looks over the water right issue, it may be a good idea to sit down the the landowner and discuss his options.

Ms. Juno Pandian, Manager
Well Construction & Compliance Section
725 NE Summer Street, Suite A
Salem, Oregon 97301
(503)986-0852

From: Mike LADD [mailto:Michael.F.LADD@wrdd.state.or.us]

Sent: Monday, February 12, 2007 6:21 PM

To: 'Tony Justus'; 'Juno Pandian'

Cc: 'Bill Ferber'

3/6/2007

Subject: RE: GR well

Is there a possibility he could back fill the well to only include the alluvial aquifer and thus be in a position to claim the original source in the GR? And, he may have to file a GR modification (transfer) to capture the change from the original GR well.

Michael F. Ladd

Regional Manager

North Central Region

Oregon Water Resources

116 SE Dorion

Pendleton, Oregon 97801

(541) 278-5456

(541) 278-0287 Fax

Michael.F.Ladd@wrd.state.or.us

From: Tony Justus [mailto:Tony.G.Justus@wrd.state.or.us]

Sent: Monday, February 12, 2007 3:43 PM

To: 'Juno Pandian'; 'Mike LADD'

Cc: 'Bill Ferber'

Subject: FW: GR well

Given the response from groundwater, Zwart, what is the next step? I would propose to inform the landowner verbally, with a letter to confirm, that he has no water right authorizing use of the basalt well. I would suggest that a shallow replacement well may be approved if he were to file a GR transfer. I am soliciting your comments or concurrence.

From: Mike Zwart [mailto:Mike.J.ZWART@state.or.us]

Sent: Monday, February 12, 2007 3:21 PM

To: 'Tony Justus'

Subject: RE: GR well

-->

3/6/2007

Tony,

As you and Bill Ferber must have suspected, this is a pretty easy call. The drilled well (UMAT 5058) develops basalt and has a 170-foot static, far deeper than the old dug well. So, I find that they develop different sources. However, look closely and you could question whether the well commingles basalt and alluvial waters. It is only cased to 39 feet and sealed to 35 feet with 3.5 sacks of bentonite. The first water-bearing zone is described at 30 feet. I suspect that some of the cemented gravel (from 26 to 145 feet) below the casing and seal is saturated, allowing water to cascade or at least trickle down the well bore. Let me know if you need anything else.

Mike

Michael Zwart
Oregon Water Resources Department
503-986-0844

From: Tony Justus [mailto:Tony.G.JUSTUS@state.or.us]
Sent: Monday, February 12, 2007 1:35 PM
To: 'Mike Zwart'; 'Bill Ferber'; 'Juno Pandian'; 'Tony Justus'
Subject: RE: GR well

Thanks! The well is located in Section 35, T. 6N, R. 35EWM. The well log is UMAT 5058 in the name of Norman Monroc. The GR is Certificate GR-2664, Registration # GR-2825, in the name of H.G. Duggan.

From: Mike Zwart [mailto:Mike.J.ZWART@state.or.us]
Sent: Monday, February 12, 2007 8:34 AM
To: 'Bill Ferber'; 'Juno Pandian'; 'Tony Justus'
Subject: RE: GR well

-->

Hello, all.

Doug asked me to help out on this one. If you would like a quick determination about the source question without having the transfer application filed, I'll be happy to do that. Where is the property and do we have a well log ID for the newer basalt well? If it is clear that the alluvium is thick, then it will be an easy call given the shallow depth of the old well. Then, the buyer and seller will know that the old well would need to be repaired, deepened or replaced to continue to legally use water from the authorized source. Thanks.

3/6/2007

Mike

Michael Zwart
Oregon Water Resources Department
503-986-0844

From: Doug Woodcock [mailto:Douglas.E.WOODCOCK@wrd.state.or.us]
Sent: Friday, February 09, 2007 3:10 PM
To: 'Mike Zwart'
Cc: 'Bill Ferber'; 'Juno Pandian'; 'Tony Justus'
Subject: RE: GR well

-->

Mike-

Can you follow the thread here and assist Tony on this matter?

Thanks,

Doug

From: Bill Ferber [mailto:William.E.FERBER@state.or.us]
Sent: Thursday, February 08, 2007 11:27 AM
To: 'Juno Pandian'; 'Mike LADD'; 'Tony Justus'
Cc: 'Doug Woodcock'
Subject: RE: GR well

-->

Hi all,

I think the days of putting a letter in a GR file to reflect most any changes is over now that we have rules. I agree that GR is still valid from the source identified on the registration, but if we determine that it is not the same source why would there be any entitlement to use a different source under the existing GR? In my humble opinion, the folks that put a letter in the GR file prior to the new rules regarding replacement wells and do not or did not get a

3/6/2007

determination of same source are in a very risky position. 690-380-2100 says changes in POA are restricted to the same aquifer for water rights and GRs.

Regarding Juno's second paragraph I don't think they can use the replacement well if it's in a different aquifer.

William (Bill) Ferber P.E., W.R.E.
West Region Manager
PHONE 503.986.0893 FAX 503.986.0903

Oregon Water Resources Department
725 Summer Street NE, Suite A
Salem, OR 97301-1266

e-mail William.E.FERBER@wrd.state.or.us
website <http://www.wrd.state.or.us>

Messages to and from this email address may be available to the public under Oregon law.

From: Juno Pandian [mailto:Juno.G.PANDIAN@wrd.state.or.us]
Sent: Thursday, February 08, 2007 8:24 AM
To: 'Mike LADD'; 'Tony Justus'
Cc: 'Bill FERBER'; 'Doug Woodcock'
Subject: RE: GR well

Mike, I think you are correct that Doug Woodcock's staff would make a call on whether it is the same aquifer or not, assuming the landowner wants to file or has filed for a transfer. I think the landowner would have to file the app for transfer for this to occur. If the landowner does not file for this transfer, I would suspect we would still advise the landowner to put a letter in the GR file and when and if we adjudicate ground water, let the courts make the call? I guess I am asking...because the GR is still valid unless the right underlying that GR is transferred or cancelled.

Or another question I have is what if the landowner file's the transfer and it is rejected...the GR is still "valid" and can the landowner use the replacement well under the GR umbrella and deal with this type of situation as we have done in the past with GR's?

Worth talking about.

Ms. Juno Pandian, Manager

3/6/2007

Well Construction & Compliance Section
725 NE Summer Street, Suite A
Salem, Oregon 97301
(503)986-0852

From: Mike LADD [mailto:Michael.F.LADD@wrd.state.or.us]
Sent: Wednesday, February 07, 2007 6:17 PM
To: 'Tony Justus'; 'Juno Pandian'
Cc: 'Bill FERBER'; 'Doug Woodcock'
Subject: RE: GR well

Tentatively I agree, but I believe we should get Doug Woodcock's staff involved to make the determination on the aquifer difference. What do you all think?

Michael F. Ladd

Regional Manager

North Central Region

Oregon Water Resources

116 SE Dorion

Pendleton, Oregon 97801

(541) 278-5456

(541) 278-0287 Fax

Michael.F.Ladd@wrd.state.or.us

From: Tony Justus [mailto:Tony.G.Justus@wrd.state.or.us]
Sent: Wednesday, February 07, 2007 5:09 PM
To: 'Juno Pandian'
Cc: 'Mike LADD'; Bill FERBER
Subject: GR well

We have a client who is trying to sell his property and a prospective buyer who is asking about the wrs. The property has a surface water right that serves for part of the year, this in not the question. There is also a GR well

3/6/2007

that is 23 feet deep. There is no water in this well. In 1977 the previous owner drilled a 300 ft. basalt well and has been using it since then. The property is 7 acres planted to cherry trees. The landowner has no water right for the 300 ft well and my assumption is that the GR will not suffice for the authorization to continue to use the basalt well. The basalt well is within 5 miles of City of MF wells and likely will not get a wr for this reason. In the past we told folks to write a letter to be placed in the GR file and we did no regulation. Where do we stand with this one given we now have GR transfers? I suspect we would not approve a transfer of the GR 23 ft well to the 300 ft. basalt well. I told the prospective buyer and landowner that we would likely regulate the basalt well off for no water right. What say you?

Lisa Jaramillo

From: Debbie Colbert [Debbie.L.COLBERT@wrd.state.or.us]
Sent: Thursday, March 01, 2007 9:06 AM
To: 'Tony Justus'; 'Mike LADD'; 'Brian Mayer'; 'Debbie Colbert'
Cc: 'Bill Ferber'; 'Juno Pandian'; 'Tom Paul (Tom Paul)'; 'Molly Reid'; 'Lisa Jaramillo'
Subject: RE: GR well

-->

Hi Everyone,

Lisa J. can start working on it. She is processing the first few gr mods so we can develop the templates and modpod steps/tools necessary for field processing and for sending these out to R.A. contractors.

I suggest we work with the applicant to get the application in. We can add the well information as soon as it is available. Lisa can be prepping other aspects in the meantime but we won't be able to really process the application until we have the well information.

Hope that helps.

Debbie

Debbie Colbert
Senior Policy Coordinator
(503)986-0878 phone
debbie.l.colbert@wrd.state.or.us

From: Tony Justus [mailto:Tony.G.JUSTUS@state.or.us]
Sent: Thursday, March 01, 2007 8:31 AM
To: 'Mike LADD'; 'Brian Mayer'; 'Debbie Colbert'
Cc: 'Bill Ferber'; 'Juno Pandian'; 'Tom Paul (Tom Paul)'; 'Molly Reid'
Subject: RE: GR well

Mike, we have already checked that out. Can't do reimbursement authority on GR's yet. That said, staff said they don't have many of these to do so they can get right on it as there is no backlog. As I mentioned in a previous email, Molly has already met with him and helped him with a GR amendment application. We are not sure what to tell the guy, since we are not sure if there is any water in the alluvial aquifer where his wells are located. The plan is for him to get a camera down his well to determine whether there is any water in the alluvials and whether or not the basalt well can be modified. If a new well is to be drilled, the intended location may be an issue. Can we do a GR amendment and leave the intended location of the well "to be determined later"? If so, he could get it submitted.

3/6/2007

Lisa Jaramillo

From: Tony Justus [Tony.G.JUSTUS@state.or.us]
Sent: Thursday, March 01, 2007 11:17 AM
To: 'Debbie Colbert'; 'Mike LADD'; 'Brian Mayer'
Cc: 'Bill Ferber'; 'Juno Pandian'; 'Tom Paul (Tom Paul)'; 'Molly Reid'; 'Lisa Jaramillo'
Subject: RE: GR well

Molly will contact the applicant and encourage him to send it in with as much information as we know.

From: Debbie Colbert [mailto:Debbie.L.Colbert@state.or.us]
Sent: Thursday, March 01, 2007 9:06 AM
To: 'Tony Justus'; 'Mike LADD'; 'Brian Mayer'; 'Debbie Colbert'
Cc: 'Bill Ferber'; 'Juno Pandian'; 'Tom Paul (Tom Paul)'; 'Molly Reid'; 'Lisa Jaramillo'
Subject: RE: GR well

-->

Hi Everyone,

Lisa J. can start working on it. She is processing the first few gr mods so we can develop the templates and modpod steps/tools necessary for field processing and for sending these out to R.A. contractors.

I suggest we work with the applicant to get the application in. We can add the well information as soon as it is available. Lisa can be prepping other aspects in the meantime but we won't be able to really process the application until we have the well information.

Hope that helps.

Debbie

Debbie Colbert
Senior Policy Coordinator
(503)986-0878 phone
debbie.l.colbert@vrd.state.or.us

From: Tony Justus [mailto:Tony.G.JUSTUS@state.or.us]
Sent: Thursday, March 01, 2007 8:31 AM
To: 'Mike LADD'; 'Brian Mayer'; 'Debbie Colbert'
Cc: 'Bill Ferber'; 'Juno Pandian'; 'Tom Paul (Tom Paul)'; 'Molly Reid'
Subject: RE: GR well

3/6/2007

Mike, we have already checked that out. Can't do reimbursement authority on GR's yet. That said, staff said they don't have many of these to do so they can get right on it as there is no backlog. As I mentioned in a previous email, Molly has already met with him and helped him with a GR amendment application. We are not sure what to tell the guy, since we are not sure if there is any water in the alluvial aquifer where his wells are located. The plan is for him to get a camera down his well to determine whether there is any water in the alluvials and whether or not the basalt well can be modified. If a new well is to be drilled, the intended location may be an issue. Can we do a GR amendment and leave the intended location of the well "to be determined later"? If so, he could get it submitted.

From: Mike LADD [mailto:Michael.F.LADD@state.or.us]
Sent: Wednesday, February 28, 2007 6:32 PM
To: 'Tony Justus'; 'Mike LADD'; 'Brian Mayer'; 'Debbie Colbert'
Cc: 'Bill Ferber'; 'Juno Pandian'; 'Tom Paul (Tom Paul)'
Subject: RE: GR well

Lets work with him so we can get his GR amendment in ASAP. If I recall we will allow these amendments to go through reimbursement authority. Another option is we could try our hand at processing the application out here and get going on it quickly. Ken is not too far out on processing timely applications.

Debbie by copy also, do we have the necessary tools in the field to process this application? What do you think?

Michael F. Ladd

Regional Manager

North Central Region

Oregon Water Resources

116 SE Dorion

Pendleton, Oregon 97801

(541) 278-5456

(541) 278-0287 Fax

Michael.F.Ladd@wrdr.state.or.us

From: Tony Justus [mailto:Tony.G.JUSTUS@state.or.us]

3/6/2007

Sent: Tuesday, February 27, 2007 1:17 PM
To: 'Mike LADD'; 'Brian Mayer'
Cc: 'Bill Ferber'; 'Juno Pandian'; 'Tom Paul (Tom Paul)'
Subject: RE: GR well

Mr. Knapp has met with Molly and started the GR amendment process. He is working with Brian and is going to have a local person camera the basalt well so Brian can look at the tape. The original gr well was dry on Friday. He indicated he does not have sufficient water in the basal well either unless the Hudson Bay Ditch is running. We are concerned there could be cascading water into the basalt well. The Ditch is about 35 feet from both wells. Brian is also gathering information from a new well being constructed west of him to determine if there is more water available in that direction. We will hopefully know more once we see the tape of the basalt well.

Mr. Knapp indicated he had talked to the Assistant Watermaster when he bought the place and there was no mention of any concern regarding his use of the basalt well. He also questioned why the Dept. did not raise this issue when the basalt well was drilled. He is concerned that the GR amendment will not be approved in time for his needs in July and also that there may not be any water in the alluvial aquifer even if he completes the gr amendment and drills a new well or modifies the existing basalt well. He was looking to me to give him permission to use the basalt well and I told him I could not. I told him I would ask others what they think. So, what do you think? I would not be surprised if he uses the basalt well when the time comes to keep his trees alive.

From: Mike LADD [mailto:Michael.F.LADD@state.or.us]
Sent: Tuesday, February 20, 2007 12:00 PM
To: 'Brian Mayer'; 'Tony Justus'
Cc: 'Bill Ferber'; 'Juno Pandian'; 'Tom Paul (Tom Paul)'
Subject: RE: GR well

Brian, I don't know if we have any information on the water level.

Please work with Tony or one of his staff that he may appoint to deal with this issue. The user will need to file a GR modification application under division 382 and identify how he would propose to modify the existing well to meet the same aquifer requirements as the original GR. It would appear if he wanted to file for a new water right he would run into all sorts of issues, 5-mile radius classification, well construction issues.

Please coordinate and work with the landowner and get him going on an option that is viable to get the water needed. He needs to be notified ASAP so he can start planning on what option he wants to pursue as irrigation season is just around the corner.

Michael F. Ladd

Regional Manager

North Central Region

Oregon Water Resources

3/6/2007

116 SE Dorion

Pendleton, Oregon 97801

(541) 278-5456

(541) 278-0287 Fax

Michael.F.Ladd@wrdd.state.or.us

From: Brian Mayer [mailto:Brian.M.MAYER@state.or.us]
Sent: Tuesday, February 20, 2007 11:48 AM
To: 'Tony Justus'; 'Mike LADD'; 'Juno Pandian'
Cc: 'Bill Ferber'; 'Brian Mayer'
Subject: RE: GR well

Do we know what the current water level is in the well ? The Basalts tend to rise on this end of the valley. A half mile to the south basalt is at about 30 to 40 ft. I am not sure there is any water in the basin fill sediments other than that lost by the ditch. Most shallow well in the area i.e.. 20,30,40 ft do not have water in them until the irrigation ditch are turned on and are dry shortly after they are turned off. I would think if ample water would have been at say 100 ft. the owner would have had the driller stop there and not drill to 300 ft. Triple the expense.

With all the source issues aside this well would not meet current construction requirements. I know this well would not have met the construction standard of its day. We only allowed cement seals in wells in 1977. At minimum the well will have to be plug at the bottom and the upper end will have to be resealed to meet standards. This is all of expense not knowing if the water is even in the alluvials.

From: Tony Justus [mailto:Tony.G.JUSTUS@state.or.us]
Sent: Tuesday, February 20, 2007 8:48 AM
To: 'Mike LADD'; 'Juno Pandian'
Cc: 'Bill Ferber'; 'Brian Mayer'
Subject: RE: GR well

No, I would suggest he do the GR transfer first, so he knows what he needs to do with either the new well or the old well. I would involve Brian so he can consider methods to modify the basalt well and offer his perspective to the landowner.

From: Mike LADD [mailto:Michael.F.LADD@wrdd.state.or.us]
Sent: Monday, February 19, 2007 12:18 PM
To: 'Tony Justus'; 'Juno Pandian'
Cc: 'Bill Ferber'
Subject: RE: GR well

3/6/2007

Tony, I am assuming what you are suggesting in # 2 below is that he backfill the existing well so that he only produces water from an aquifer which matches the original GR well and then file a modification application under our new GR rules? Also, I agree that # 1 is a viable option as well, provided he file the modification application under our GR rules.

Michael F. Ladd

Regional Manager

North Central Region

Oregon Water Resources

116 SE Dorion

Pendleton, Oregon 97801

(541) 278-5456

(541) 278-0287 Fax

Michael.F.Ladd@wrd.state.or.us

From: Tony Justus [mailto:Tony.G.Justus@wrd.state.or.us]

Sent: Tuesday, February 13, 2007 2:34 PM

To: 'Juno Pandian'; 'Mike LADD'

Cc: 'Bill Ferber'

Subject: RE: GR well

Juno, Mike Zwart has already reviewed the wells. Look back in this email chain for his response.

OK, I would propose to inform the landowner verbally, with a letter to confirm, that he has no water right authorizing use of the basalt well. As part of the verbal discussion, I would suggest that the landowner file a GR transfer to do one of two things:

1. drill a new replacement for the old GR well. (or)

2. do a transfer and request authorization to use the current basalt well, after modification, as his replacement GR well. I would suggest he work closely with Brian Mayer on the proposal to modify the existing basalt well.

3/6/2007

I am soliciting your comments or concurrence.

From: Juno Pandian [mailto:Juno.G.PANDIAN@wrd.state.or.us]
Sent: Tuesday, February 13, 2007 8:03 AM
To: 'Mike LADD'; 'Tony Justus'
Cc: 'Bill Ferber'
Subject: RE: GR well

The landowner may want to do what you suggest Mike and backfill to save his GR source. Maybe after Mike Zwart looks over the water right issue, it may be a good idea to sit down the the landowner and discuss his options.

Ms. Juno Pandian, Manager
Well Construction & Compliance Section
725 NE Summer Street, Suite A
Salem, Oregon 97301
(503)986-0852

From: Mike LADD [mailto:Michael.F.LADD@wrd.state.or.us]
Sent: Monday, February 12, 2007 6:21 PM
To: 'Tony Justus'; 'Juno Pandian'
Cc: 'Bill Ferber'
Subject: RE: GR well

Is there a possibility he could back fill the well to only include the alluvial aquifer and thus be in a position to claim the original source in the GR? And, he may have to file a GR modification (transfer) to capture the change from the original GR well.

Michael F. Ladd

Regional Manager

North Central Region

Oregon Water Resources

116 SE Dorion

Pendleton, Oregon 97801

3/6/2007

(541) 278-5456

(541) 278-0287 Fax

Michael.F.Ladd@wrd.state.or.us

From: Tony Justus [mailto:Tony.G.Justus@wrd.state.or.us]
Sent: Monday, February 12, 2007 3:43 PM
To: 'Juno Pandian'; 'Mike LADD'
Cc: 'Bill Ferber'
Subject: FW: GR well

Given the response from groundwater, Zwart, what is the next step? I would propose to inform the landowner verbally, with a letter to confirm, that he has no water right authorizing use of the basalt well. I would suggest that a shallow replacement well may be approved if he were to file a GR transfer. I am soliciting your comments or concurrence.

From: Mike Zwart [mailto:Mike.J.ZWART@state.or.us]
Sent: Monday, February 12, 2007 3:21 PM
To: 'Tony Justus'
Subject: RE: GR well

-->

Tony,

As you and Bill Ferber must have suspected, this is a pretty easy call. The drilled well (UMAT 5058) develops basalt and has a 170-foot static, far deeper than the old dug well. So, I find that they develop different sources. However, look closely and you could question whether the well commingles basalt and alluvial waters. It is only cased to 39 feet and sealed to 35 feet with 3.5 sacks of bentonite. The first water-bearing zone is described at 30 feet. I suspect that some of the cemented gravel (from 26 to 145 feet) below the casing and seal is saturated, allowing water to cascade or at least trickle down the well bore. Let me know if you need anything else.

Mike

Michael Zwart

3/6/2007

Oregon Water Resources Department
503-986-0844

From: Tony Justus [mailto:Tony.G.JUSTUS@state.or.us]
Sent: Monday, February 12, 2007 1:35 PM
To: 'Mike Zwart'; 'Bill Ferber'; 'Juno Pandian'; 'Tony Justus'
Subject: RE: GR well

Thanks! The well is located in Section 35, T. 6N, R. 35EWM. The well log is UMAT 5058 in the name of Norman Monroc. The GR is Certificate GR-2664, Registration # GR-2825, in the name of H.G. Duggan.

From: Mike Zwart [mailto:Mike.J.ZWART@state.or.us]
Sent: Monday, February 12, 2007 8:34 AM
To: 'Bill Ferber'; 'Juno Pandian'; 'Tony Justus'
Subject: RE: GR well

-->

Hello, all.

Doug asked me to help out on this one. If you would like a quick determination about the source question without having the transfer application filed, I'll be happy to do that. Where is the property and do we have a well log ID for the newer basalt well? If it is clear that the alluvium is thick, then it will be an easy call given the shallow depth of the old well. Then, the buyer and seller will know that the old well would need to be repaired, deepened or replaced to continue to legally use water from the authorized source. Thanks.

Mike

Michael Zwart
Oregon Water Resources Department
503-986-0844

From: Doug Woodcock [mailto:Douglas.E.WOODCOCK@wrd.state.or.us]
Sent: Friday, February 09, 2007 3:10 PM
To: 'Mike Zwart'
Cc: 'Bill Ferber'; 'Juno Pandian'; 'Tony Justus'
Subject: RE: GR well

3/6/2007

-->

Mike-

Can you follow the thread here and assist Tony on this matter?

Thanks,

Doug

From: Bill Ferber [mailto:William.E.FERBER@state.or.us]
Sent: Thursday, February 08, 2007 11:27 AM
To: 'Juno Pandian'; 'Mike LADD'; 'Tony Justus'
Cc: 'Doug Woodcock'
Subject: RE: GR well

-->

Hi all,

I think the days of putting a letter in a GR file to reflect most any changes is over now that we have rules. I agree that GR is still valid from the source identified on the registration, but if we determine that it is not the same source why would there be any entitlement to use a different source under the existing GR? In my humble opinion, the folks that put a letter in the GR file prior to the new rules regarding replacement wells and do not or did not get a determination of same source are in a very risky position. 690-380-2100 says changes in POA are restricted to the same aquifer for water rights and GRs.

Regarding Juno's second paragraph I don't think they can use the replacement well if it's in a different aquifer.

William (Bill) Ferber P.E., W.R.E.
West Region Manager
PHONE 503.986.0893 FAX 503.986.0903

Oregon Water Resources Department
725 Summer Street NE, Suite A
Salem, OR 97301-1266

e-mail William.E.FERBER@wrđ.state.or.us

3/6/2007

website <http://www.wrd.state.or.us>

Messages to and from this email address may be available to the public under Oregon law.

From: Juno Pandian [mailto:Juno.G.PANDIAN@ wrd.state.or.us]
Sent: Thursday, February 08, 2007 8:24 AM
To: 'Mike LADD'; 'Tony Justus'
Cc: 'Bill FERBER'; 'Doug Woodcock'
Subject: RE: GR well

Mike, I think you are correct that Doug Woodcock's staff would make a call on whether it is the same aquifer or not, assuming the landowner wants to file or has filed for a transfer. I think the landowner would have to file the app for transfer for this to occur. If the landowner does not file for this transfer, I would suspect we would still advise the landowner to put a letter in the GR file and when and if we adjudicate ground water, let the courts make the call? I guess I am asking...because the GR is still valid unless the right underlying that GR is transferred or cancelled.

Or another question I have is what if the landowner file's the transfer and it is rejected...the GR is still "valid" and can the landowner use the replacement well under the GR umbrella and deal with this type of situation as we have done in the past with GR's?

Worth talking about.

Ms. Juno Pandian, Manager
Well Construction & Compliance Section
725 NE Summer Street, Suite A
Salem, Oregon 97301
(503)986-0852

From: Mike LADD [mailto:Michael.F.LADD@ wrd.state.or.us]
Sent: Wednesday, February 07, 2007 6:17 PM
To: 'Tony Justus'; 'Juno Pandian'
Cc: 'Bill FERBER'; 'Doug Woodcock'
Subject: RE: GR well

Tentatively I agree, but I believe we should get Doug Woodcock's staff involved to make the determination on the aquifer difference. What do you all think?

3/6/2007

Michael F. Ladd

Regional Manager

North Central Region

Oregon Water Resources

116 SE Dorion

Pendleton, Oregon 97801

(541) 278-5456

(541) 278-0287 Fax

Michael.F.Ladd@wrd.state.or.us

From: Tony Justus [mailto:Tony.G.Justus@wrd.state.or.us]

Sent: Wednesday, February 07, 2007 5:09 PM

To: 'Juno Pandian'

Cc: 'Mike LADD'; Bill FERBER

Subject: GR well

We have a client who is trying to sell his property and a prospective buyer who is asking about the wrs. The property has a surface water right that serves for part of the year, this in not the question. There is also a GR well that is 23 feet deep. There is no water in this well. In 1977 the previous owner drilled a 300 ft. basalt well and has been using it since then. The property is 7 acres planted to cherry trees. The landowner has no water right for the 300 ft well and my assumption is that the GR will not suffice for the authorization to continue to use the basalt well. The basalt well is within 5 miles of City of MF wells and likely will not get a wr for this reason. In the past we told folks to write a letter to be placed in the GR file and we did no regulation. Where do we stand with this one given we now have GR transfers? I suspect we would not approve a transfer of the GR 23 ft well to the 300 ft. basalt well. I told the prospective buyer and landowner that we would likely regulate the basalt well off for no water right. What say you?

3/6/2007

116 SE Dorion

Pendleton, Oregon 97801

(541) 278-5456

(541) 278-0287 Fax

Michael.F.Ladd@wrdd.state.or.us

From: Tony Justus [mailto:Tony.G.Justus@wrdd.state.or.us]

Sent: Wednesday, February 07, 2007 5:09 PM

To: 'Juno Pandian'

Cc: 'Mike LADD'; Bill FERBER

Subject: GR well

We have a client who is trying to sell his property and a prospective buyer who is asking about the wrs. The property has a surface water right that serves for part of the year, this in not the question. There is also a GR well that is 23 feet deep. There is no water in this well. In 1977 the previous owner drilled a 300 ft. basalt well and has been using it since then. The property is 7 acres planted to cherry trees. The landowner has no water right for the 300 ft well and my assumption is that the GR will not suffice for the authorization to continue to use the basalt well. The basalt well is within 5 miles of City of MF wells and likely will not get a wr for this reason. In the past we told folks to write a letter to be placed in the GR file and we did no regulation. Where do we stand with this one given we now have GR transfers? I suspect we would not approve a transfer of the GR 23 ft well to the 300 ft. basalt well. I told the prospective buyer and landowner that we would likely regulate the basalt well off for no water right. What say you?

3/6/2007

From: Juno Pandian [mailto:Juno.G.PANDIAN@wrd.state.or.us]
Sent: Thursday, February 08, 2007 8:24 AM
To: 'Mike LADD'; 'Tony Justus'
Cc: 'Bill FERBER'; 'Doug Woodcock'
Subject: RE: GR well

Mike, I think you are correct that Doug Woodcock's staff would make a call on whether it is the same aquifer or not, assuming the landowner wants to file or has filed for a transfer. I think the landowner would have to file the app for transfer for this to occur. If the landowner does not file for this transfer, I would suspect we would still advise the landowner to put a letter in the GR file and when and if we adjudicate ground water, let the courts make the call? I guess I am asking...because the GR is still valid unless the right underlying that GR is transferred or cancelled.

Or another question I have is what if the landowner file's the transfer and it is rejected...the GR is still "valid" and can the landowner use the replacement well under the GR umbrella and deal with this type of situation as we have done in the past with GR's?

Worth talking about.

Ms. Juno Pandian, Manager
Well Construction & Compliance Section
725 NE Summer Street, Suite A
Salem, Oregon 97301
(503)986-0852

From: Mike LADD [mailto:Michael.F.LADD@wrd.state.or.us]
Sent: Wednesday, February 07, 2007 6:17 PM
To: 'Tony Justus'; 'Juno Pandian'
Cc: 'Bill FERBER'; 'Doug Woodcock'
Subject: RE: GR well

Tentatively I agree, but I believe we should get Doug Woodcock's staff involved to make the determination on the aquifer difference. What do you all think?

Michael F. Ladd

Regional Manager

North Central Region

Oregon Water Resources

3/6/2007

Thanks,

Doug

From: Bill Ferber [mailto:William.E.FERBER@state.or.us]
Sent: Thursday, February 08, 2007 11:27 AM
To: 'Juno Pandian'; 'Mike LADD'; 'Tony Justus'
Cc: 'Doug Woodcock'
Subject: RE: GR well

-->

Hi all,

I think the days of putting a letter in a GR file to reflect most any changes is over now that we have rules. I agree that GR is still valid from the source identified on the registration, but if we determine that it is not the same source why would there be any entitlement to use a different source under the existing GR? In my humble opinion, the folks that put a letter in the GR file prior to the new rules regarding replacement wells and do not or did not get a determination of same source are in a very risky position. 690-380-2100 says changes in POA are restricted to the same aquifer for water rights and GRs.

Regarding Juno's second paragraph I don't think they can use the replacement well if it's in a different aquifer.

William (Bill) Ferber P.E., W.R.E.
West Region Manager
PHONE 503.986.0893 FAX 503.986.0903

Oregon Water Resources Department
725 Summer Street NE, Suite A
Salem, OR 97301-1266

e-mail William.E.FERBER@wrdd.state.or.us
website <http://www.wrdd.state.or.us>

Messages to and from this email address may be available to the public under Oregon law.

3/6/2007

Thanks! The well is located in Section 35, T. 6N, R. 35EWM. The well log is UMAT 5058 in the name of Norman Monroc. The GR is Certificate GR-2664, Registration # GR-2825, in the name of H.G. Duggan.

From: Mike Zwart [mailto:Mike.J.ZWART@state.or.us]
Sent: Monday, February 12, 2007 8:34 AM
To: 'Bill Ferber'; 'Juno Pandian'; 'Tony Justus'
Subject: RE: GR well

-->

Hello, all.

Doug asked me to help out on this one. If you would like a quick determination about the source question without having the transfer application filed, I'll be happy to do that. Where is the property and do we have a well log ID for the newer basalt well? If it is clear that the alluvium is thick, then it will be an easy call given the shallow depth of the old well. Then, the buyer and seller will know that the old well would need to be repaired, deepened or replaced to continue to legally use water from the authorized source. Thanks.

Mike

Michael Zwart
Oregon Water Resources Department
503-986-0844

From: Doug Woodcock [mailto:Douglas.E.WOODCOCK@wrd.state.or.us]
Sent: Friday, February 09, 2007 3:10 PM
To: 'Mike Zwart'
Cc: 'Bill Ferber'; 'Juno Pandian'; 'Tony Justus'
Subject: RE: GR well

-->

Mike-

Can you follow the thread here and assist Tony on this matter?

3/6/2007

From: Tony Justus [mailto:Tony.G.Justus@wrd.state.or.us]
Sent: Monday, February 12, 2007 3:43 PM
To: 'Juno Pandian'; 'Mike LADD'
Cc: 'Bill Ferber'
Subject: FW: GR well

Given the response from groundwater, Zwart, what is the next step? I would propose to inform the landowner verbally, with a letter to confirm, that he has no water right authorizing use of the basalt well. I would suggest that a shallow replacement well may be approved if he were to file a GR transfer. I am soliciting your comments or concurrence.

From: Mike Zwart [mailto:Mike.J.ZWART@state.or.us]
Sent: Monday, February 12, 2007 3:21 PM
To: 'Tony Justus'
Subject: RE: GR well

-->

Tony,

As you and Bill Ferber must have suspected, this is a pretty easy call. The drilled well (UMAT 5058) develops basalt and has a 170-foot static, far deeper than the old dug well. So, I find that they develop different sources. However, look closely and you could question whether the well commingles basalt and alluvial waters. It is only cased to 39 feet and sealed to 35 feet with 3.5 sacks of bentonite. The first water-bearing zone is described at 30 feet. I suspect that some of the cemented gravel (from 26 to 145 feet) below the casing and seal is saturated, allowing water to cascade or at least trickle down the well bore. Let me know if you need anything else.

Mike

Michael Zwart
Oregon Water Resources Department
503-986-0844

From: Tony Justus [mailto:Tony.G.JUSTUS@state.or.us]
Sent: Monday, February 12, 2007 1:35 PM
To: 'Mike Zwart'; 'Bill Ferber'; 'Juno Pandian'; 'Tony Justus'
Subject: RE: GR well

3/6/2007

From: Juno Pandian [mailto:Juno.G.PANDIAN@wrd.state.or.us]
Sent: Tuesday, February 13, 2007 8:03 AM
To: 'Mike LADD'; 'Tony Justus'
Cc: 'Bill Ferber'
Subject: RE: GR well

The landowner may want to do what you suggest Mike and backfill to save his GR source. Maybe after Mike Zwart looks over the water right issue, it may be a good idea to sit down the the landowner and discuss his options.

Ms. Juno Pandian, Manager
Well Construction & Compliance Section
725 NE Summer Street, Suite A
Salem, Oregon 97301
(503)986-0852

From: Mike LADD [mailto:Michael.F.LADD@wrd.state.or.us]
Sent: Monday, February 12, 2007 6:21 PM
To: 'Tony Justus'; 'Juno Pandian'
Cc: 'Bill Ferber'
Subject: RE: GR well

Is there a possibility he could back fill the well to only include the alluvial aquifer and thus be in a position to claim the original source in the GR? And, he may have to file a GR modification (transfer) to capture the change from the original GR well.

Michael F. Ladd

Regional Manager

North Central Region

Oregon Water Resources

116 SE Dorion

Pendleton, Oregon 97801

(541) 278-5456

(541) 278-0287 Fax

Michael.F.Ladd@wrd.state.or.us

3/6/2007

Regional Manager

North Central Region

Oregon Water Resources

116 SE Dorion

Pendleton, Oregon 97801

(541) 278-5456

(541) 278-0287 Fax

Michael.F.Ladd@wrd.state.or.us

From: Tony Justus [mailto:Tony.G.Justus@wrd.state.or.us]

Sent: Tuesday, February 13, 2007 2:34 PM

To: 'Juno Pandian'; 'Mike LADD'

Cc: 'Bill Ferber'

Subject: RE: GR well

Juno, Mike Zwart has already reviewed the wells. Look back in this email chain for his response.

OK, I would propose to inform the landowner verbally, with a letter to confirm, that he has no water right authorizing use of the basalt well. As part of the verbal discussion, I would suggest that the landowner file a GR transfer to do one of two things:

1. drill a new replacement for the old GR well. (or)
2. do a transfer and request authorization to use the current basalt well, after modification, as his replacement GR well. I would suggest he work closely with Brian Mayer on the proposal to modify the existing basalt well.

I am soliciting your comments or concurrence.

3/6/2007

Michael.F.Ladd@wrdd.state.or.us

From: Brian Mayer [mailto:Brian.M.MAYER@state.or.us]
Sent: Tuesday, February 20, 2007 11:48 AM
To: 'Tony Justus'; 'Mike LADD'; 'Juno Pandian'
Cc: 'Bill Ferber'; 'Brian Mayer'
Subject: RE: GR well

Do we know what the current water level is in the well ? The Basalts tend to rise on this end of the valley. A half mile to the south basalt is at about 30 to 40 ft. I am not sure there is any water in the basin fill sediments other than that lost by the ditch. Most shallow well in the area i.e.. 20,30,40 ft do not have water in them until the irrigation ditch are turned on and are dry shortly after they are turned off. I would think if ample water would have been at say 100 ft. the owner would have had the driller stop there and not drill to 300 ft. Triple the expense.

With all the source issues aside this well would not meet current construction requirements. I know this well would not have met the construction standard of its day. We only allowed cement seals in wells in 1977. At minimum the well will have to be plug at the bottom and the upper end will have to be resealed to meet standards. This is allot of expense not knowing if the water is even in the alluvials.

From: Tony Justus [mailto:Tony.G.JUSTUS@state.or.us]
Sent: Tuesday, February 20, 2007 8:48 AM
To: 'Mike LADD'; 'Juno Pandian'
Cc: 'Bill Ferber'; 'Brian Mayer'
Subject: RE: GR well

No, I would suggest he do the GR transfer first, so he knows what he needs to do with either the new well or the old well. I would involve Brian so he can consider methods to modify the basalt well and offer his perspective to the landowner.

From: Mike LADD [mailto:Michael.F.LADD@wrdd.state.or.us]
Sent: Monday, February 19, 2007 12:18 PM
To: 'Tony Justus'; 'Juno Pandian'
Cc: 'Bill Ferber'
Subject: RE: GR well

Tony, I am assuming what you are suggesting in # 2 below is that he backfill the existing well so that he only produces water from an aquifer which matches the original GR well and then file a modification application under our new GR rules? Also, I agree that # 1 is a viable option as well, provided he file the modification application under our GR rules.

Michael F. Ladd

3/6/2007

running. We are concerned there could be cascading water into the basalt well. The Ditch is about 35 feet from both wells. Brian is also gathering information from a new well being constructed west of him to determine if there is more water available in that direction. We will hopefully know more once we see the tape of the basalt well.

Mr. Knapp indicated he had talked to the Assistant Watermaster when he bought the place and there was no mention of any concern regarding his use of the basalt well. He also questioned why the Dept. did not raise this issue when the basalt well was drilled. He is concerned that the GR amendment will not be approved in time for his needs in July and also that there may not be any water in the alluvial aquifer even if he completes the gr amendment and drills a new well or modifies the existing basalt well. He was looking to me to give him permission to use the basalt well and I told him I could not. I told him I would ask others what they think. So, what do you think? I would not be surprised if he uses the basalt well when the time comes to keep his trees alive.

From: Mike LADD [mailto:Michael.F.LADD@state.or.us]
Sent: Tuesday, February 20, 2007 12:00 PM
To: 'Brian Mayer'; 'Tony Justus'
Cc: 'Bill Ferber'; 'Juno Pandian'; 'Tom Paul (Tom Paul)'
Subject: RE: GR well

Brian, I don't know if we have any information on the water level.

Please work with Tony or one of his staff that he may appoint to deal with this issue. The user will need to file a GR modification application under division 382 and identify how he would propose to modify the existing well to meet the same aquifer requirements as the original GR. It would appear if he wanted to file for a new water right he would run into all sorts of issues, 5-mile radius classification, well construction issues.

Please coordinate and work with the landowner and get him going on an option that is viable to get the water needed. He needs to be notified ASAP so he can start planning on what option he wants to pursue as irrigation season is just around the corner.

Michael F. Ladd

Regional Manager

North Central Region

Oregon Water Resources

116 SE Dorion

Pendleton, Oregon 97801

(541) 278-5456

(541) 278-0287 Fax

3/6/2007

From: Mike LADD [mailto:Michael.F.LADD@state.or.us]
Sent: Wednesday, February 28, 2007 6:32 PM
To: 'Tony Justus'; 'Mike LADD'; 'Brian Mayer'; 'Debbie Colbert'
Cc: 'Bill Ferber'; 'Juno Pandian'; 'Tom Paul (Tom Paul)'
Subject: RE: GR well

Lets work with him so we can get his GR amendment in ASAP. If I recall we will allow these amendments to go through reimbursement authority. Another option is we could try our hand at processing the application out here and get going on it quickly. Ken is not too far out on processing timely applications.

Debbie by copy also, do we have the necessary tools in the field to process this application? What do you think?

Michael F. Ladd

Regional Manager

North Central Region

Oregon Water Resources

116 SE Dorion

Pendleton, Oregon 97801

(541) 278-5456

(541) 278-0287 Fax

Michael.F.Ladd@wrd.state.or.us

From: Tony Justus [mailto:Tony.G.JUSTUS@state.or.us]
Sent: Tuesday, February 27, 2007 1:17 PM
To: 'Mike LADD'; 'Brian Mayer'
Cc: 'Bill Ferber'; 'Juno Pandian'; 'Tom Paul (Tom Paul)'
Subject: RE: GR well

Mr. Knapp has met with Molly and started the GR amendment process. He is working with Brian and is going to have a local person camera the basalt well so Brian can look at the tape. The original gr well was dry on Friday. He indicated he does not have sufficient water in the basal well either unless the Hudson Bay Ditch is

3/6/2007