

T-10324

SCANNED

T-10324

ASSIGNED

SEP 16 2025

Name Jeff & Dorothy Blackburn, Trustees

By _____

Address 707 Ponderosa VillageBURNS OR 97720541-573-7206 573-5011 faxChange in POA

Date filed _____

Date of hearing _____

Place of hearing _____

Date of order 9-27-07 Vol. 73, page 367

Date for application of water _____

Proof mailed _____

Proof received copy 8/24/2009 receipt letter mailedCertificate issued 6/19/15 Vol. _____, page 9040983462

DESCRIPTION OF WATER RIGHT

Name of stream 3 WellsTrib. of Malheur LK Basin County of HarneyUse IR

Quantity of water _____ No. of acres _____

Name of ditch _____

Date of priority 4-9-1979In name of Donovan & Barbara Wohlers

_____ Adjudication, Vol. _____, page _____

App. No. 69195 Per. No. 68550 Cert. No. 60713

Certificate cancelled _____

Notation made on record by _____

FEES PAID

Date	Amount	Receipt No.
<u>2-21-07</u>	<u>350.00</u>	<u>86344</u>
<u>6-30-09</u>	<u>25.00</u>	<u>96990</u>
<u>8-24-09</u>	<u>15.00</u>	<u>97574</u>
TOTAL . . .		
	Cert. Fee	

FEES REFUNDED

Date	Amount	Check No.

REMARKS

See T-10323Agent: Steven Applegate Consulting 3395 Huckleberry Court South Salem, OR 97132503 362-4040 362-4434 faxHarney CountyLOPE Charles Palmer #100Assignment: 6/30/2009

BEVERLY SAUCY

22204 S SCHRAM RD
BEAVERCREEK OR 97004

Mailing List for Transfer Certificate

Application: T-10324

Certificate: 90409

Certificate/Transfer Holder: (include copy of map)

~~BEVERLY SAUCY~~
PO BOX 706
CRANE OR 97732

Copies of final Certificate to be sent to:

- ~~1. Watermaster # 10 (Include map)~~
- ~~2. Data Center~~
- ~~3. Water Availability~~
- ~~4. Vault~~
- ~~5. File~~

Other Persons to receive copies (proposed and/or final certificate: (Include map))

6. CHRIS T PALMER, CWRE

Record Marking(s):

1. Original Application# G-9195
2. Old Certificate# 60713

Copies Mailed

By: JH
(SUPPORT STAFF)

on: 6/19/15
(DATE)

STATE OF OREGON

COUNTY OF HARNEY

CERTIFICATE OF WATER RIGHT

THIS CERTIFICATE ISSUED TO

BEVERLY SAUCY
PO BOX 706
CRANE OR 97732

confirms the right to use the waters of FIVE WELLS within the MALHEUR LAKE BASIN for IRRIGATION of 59.6 ACRES.

This right was perfected under Permit G-8550. The date of priority is APRIL 9, 1979. The amount of water to which this right is entitled is limited to an amount actually used beneficially, and shall not exceed 0.745 CUBIC FOOT PER SECOND (CFS), FURTHER LIMITED TO NO MORE THAN 0.25 CFS FROM WELL 4, 0.745 CFS FROM WELL 5, 0.745 CFS FROM WELL 6, 0.65 CFS FROM WELL 7, AND 0.48 CFS FROM WELL 8, in any combination, or its equivalent in case of rotation, measured at the wells.

The wells are located as follows:

Twp	Rng	Mer	Sec	Q-Q	Measured Distances
25 S	31 E	WM	28	NW NE	WELL 4 - 1295 FEET SOUTH AND 2504 FEET WEST FROM NE CORNER, SECTION 28
25 S	31 E	WM	28	NE NE	WELL 5 - 64 FEET SOUTH AND 985 FEET WEST FROM NE CORNER, SECTION 28
25 S	31 E	WM	28	NE NE	WELL 6 - 1271 FEET SOUTH AND 2 FEET WEST FROM NE CORNER, SECTION 28
25 S	31 E	WM	27	NW NW	WELL 7 - 51 FEET SOUTH AND 1030 FEET EAST FROM NW CORNER, SECTION 27
25 S	31 E	WM	27	SW NW	WELL 8 - 1341 FEET SOUTH AND 1292 FEET EAST FROM NW CORNER, SECTION 27

The amount of water used for irrigation, together with the amount secured under any other right existing for the same lands, is limited to a diversion of ONE-EIGHTIETH of one cubic foot per second, or its equivalent for each acre irrigated, and shall be further limited to a diversion of not to exceed 3.0 acre-feet per acre for each acre irrigated during the irrigation season of each year.

The use shall conform to such reasonable rotation system as may be ordered by the proper state officer.

A description of the place of use is as follows:

Twp	Rng	Mer	Sec	Q-Q	Acres
25 S	31 E	WM	28	NW NE	39.6
25 S	31 E	WM	28	NE NW	20.0

NOTICE OF RIGHT TO PETITION FOR RECONSIDERATION OR JUDICIAL REVIEW

This is an order in other than a contested case. This order is subject to judicial review under ORS 183.482. Any petition for judicial review must be filed within the 60-day time period specified by ORS 183.482. Pursuant to ORS 183.482, ORS 536.075 and OAR 137-003-0675, you may petition for judicial review and petition the Director for reconsideration of this order. A petition for reconsideration may be granted or denied by the Director, and if no action is taken within 60 days following the date the petition was filed, the petition shall be deemed denied.

The quantity of water diverted at the new points of appropriation (wells), shall not exceed the quantity of water lawfully available from the original points of appropriation described as follows:

Twp	Rng	Mer	Sec	Q-Q	Measured Distances
25 S	31 E	WM	28	NE NE	WELL 1 – 1304 FEET SOUTH AND 14 FEET WEST FROM NE CORNER, SECTION 28
25 S	31 E	WM	27	SW NW	WELL 2 – 1365 FEET SOUTH AND 1277 FEET EAST FROM NE CORNER, SECTION 27
25 S	31 E	WM	28	NE NE	WELL 3 – 159 FEET SOUTH AND 994 FEET WEST FROM NE CORNER, SECTION 28

The right to the use of the water for the above purpose is restricted to beneficial use on the lands or place of use described.

Water shall be acquired from the same aquifer (water source) as the original points of appropriation.

When required by the Department, the water user shall install an in-line flow meter or other suitable device for measuring and recording the quantity of water used. The type and plans of the measuring device must be approved by the Department prior to beginning construction and shall be installed under the general supervision of the Department.

This certificate is issued to confirm a change in POINTS OF APPROPRIATION approved by an order of the Water Resources Director entered SEPTEMBER 27, 2007, at Special Order Volume 73 Page 367, approving Transfer Application 10324, and together with Certificate 83462, supersedes Certificate 60713, State record of Water Right Certificates.

JUN 19 2015

Issued _____

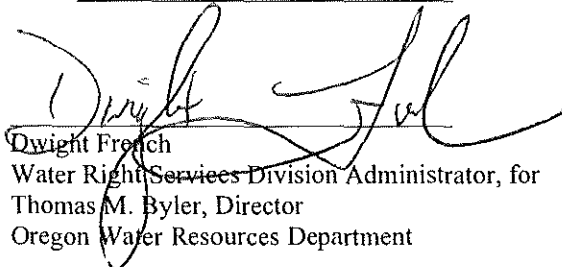
Dwight French
Water Right Services Division Administrator, for
Thomas M. Byler, Director
Oregon Water Resources Department

STATE OF OREGON

COUNTY OF HARNEY

CERTIFICATE OF WATER RIGHT

THIS CERTIFICATE ISSUED TO

BEVERLY SAUCY
PO BOX 706
CRANE OR 97732

confirms the right to use the waters of FIVE WELLS within the MALHEUR LAKE BASIN for IRRIGATION of 59.6 ACRES.

This right was perfected under Permit G-8550. The date of priority is APRIL 9, 1979. The amount of water to which this right is entitled is limited to an amount actually used beneficially, and shall not exceed 0.745 CUBIC FOOT PER SECOND (CFS), FURTHER LIMITED TO NO MORE THAN 0.25 CFS FROM WELL 4, 0.745 CFS FROM WELL 5, 0.745 CFS FROM WELL 6, 0.65 CFS FROM WELL 7, AND 0.48 CFS FROM WELL 8, in any combination, or its equivalent in case of rotation, measured at the wells.

The wells are located as follows:

Twp	Rng	Mer	Sec	Q-Q	Measured Distances
25 S	31 E	WM	28	NW NE	WELL 4 - 1295 FEET SOUTH AND 2504 FEET WEST FROM NE CORNER, SECTION 28
25 S	31 E	WM	28	NE NE	WELL 5 - 64 FEET SOUTH AND 985 FEET WEST FROM NE CORNER, SECTION 28
25 S	31 E	WM	28	NE NE	WELL 6 - 1271 FEET SOUTH AND 2 FEET WEST FROM NE CORNER, SECTION 28
25 S	31 E	WM	27	NW NW	WELL 7 - 51 FEET SOUTH AND 1030 FEET EAST FROM NW CORNER, SECTION 27
25 S	31 E	WM	27	SW NW	WELL 8 - 1341 FEET SOUTH AND 1292 FEET EAST FROM NW CORNER, SECTION 27

The amount of water used for irrigation, together with the amount secured under any other right existing for the same lands, is limited to a diversion of ONE-EIGHTIETH of one cubic foot per second, or its equivalent for each acre irrigated, and shall be further limited to a diversion of not to exceed 3.0 acre-feet per acre for each acre irrigated during the irrigation season of each year.

The use shall conform to such reasonable rotation system as may be ordered by the proper state officer.

A description of the place of use is as follows:

Twp	Rng	Mer	Sec	Q-Q	Acres
25 S	31 E	WM	28	NW NE	39.6
25 S	31 E	WM	28	NE NW	20.0

NOTICE OF RIGHT TO PETITION FOR RECONSIDERATION OR JUDICIAL REVIEW

This is an order in other than a contested case. This order is subject to judicial review under ORS 183.482. Any petition for judicial review must be filed within the 60-day time period specified by ORS 183.482. Pursuant to ORS 183.482, ORS 536.075 and OAR 137-003-0675, you may petition for judicial review and petition the Director for reconsideration of this order. A petition for reconsideration may be granted or denied by the Director, and if no action is taken within 60 days following the date the petition was filed, the petition shall be deemed denied.

90409

The quantity of water diverted at the new points of appropriation (wells), shall not exceed the quantity of water lawfully available from the original points of appropriation described as follows:

Twp	Rng	Mer	Sec	Q-Q	Measured Distances
25 S	31 E	WM	28	NE NE	WELL 1 – 1304 FEET SOUTH AND 14 FEET WEST FROM NE CORNER, SECTION 28
25 S	31 E	WM	27	SW NW	WELL 2 – 1365 FEET SOUTH AND 1277 FEET EAST FROM NE CORNER, SECTION 27
25 S	31 E	WM	28	NE NE	WELL 3 – 159 FEET SOUTH AND 994 FEET WEST FROM NE CORNER, SECTION 28

The right to the use of the water for the above purpose is restricted to beneficial use on the lands or place of use described.

Water shall be acquired from the same aquifer (water source) as the original points of appropriation.

When required by the Department, the water user shall install an in-line flow meter or other suitable device for measuring and recording the quantity of water used. The type and plans of the measuring device must be approved by the Department prior to beginning construction and shall be installed under the general supervision of the Department.

This certificate is issued to confirm a change in POINTS OF APPROPRIATION approved by an order of the Water Resources Director entered SEPTEMBER 27, 2007, at Special Order Volume 73 Page 367, approving Transfer Application 10324, and together with Certificate 83462, supersedes Certificate 60713, State record of Water Right Certificates.

Issued _____.

PROPOSED

Dwight French
Water Right Services Division Administrator, for
Thomas M. Byler, Director
Oregon Water Resources Department

N

T 25 S, R 31 E, WM

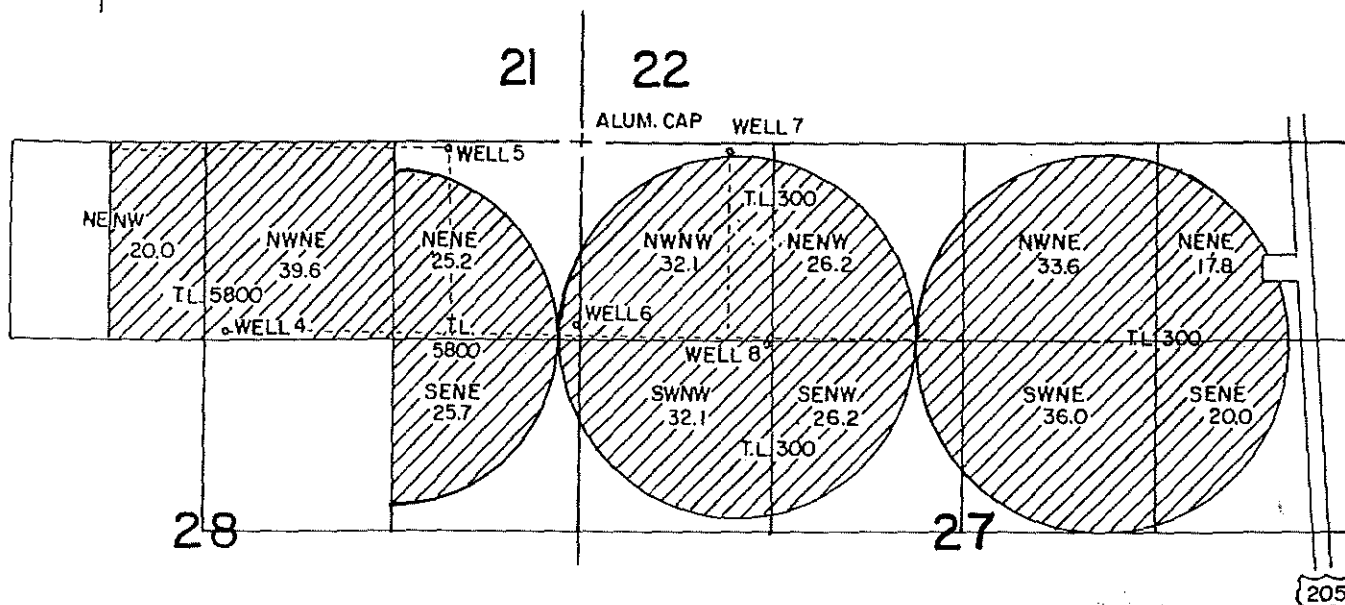

THE PURPOSE OF THIS MAP IS TO
IDENTIFY THE LOCATION OF THE
WATER RIGHT. IT IS NOT INTENDED
TO PROVIDE INFORMATION RELATIVE
TO THE LOCATION OF PROPERTY
OWNERSHIP.

**WELL LOCATIONS FROM THE CORNER
COMMON TO SECTIONS 21, 22, 27, 28**

WELL 4 1295'S 2504'W
WELL 5 64'S 985'W
WELL 6 1271'S 2'W
WELL 7 51'S 1030'E
WELL 8 1341'S 1292'E

RECEIVED

AUG 3 2009

BEVERLY SAUCY

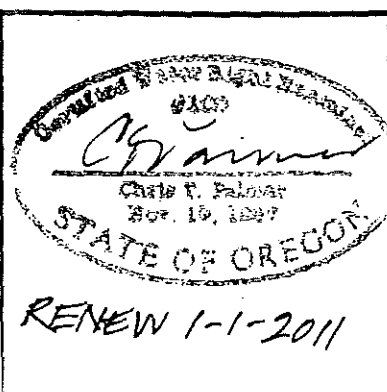

FINAL PROOF SURVEY

UNDER
T-10323 & 10324

IN THE NAME OF
BEVERLY SAUCY

Scale: 4" = 1 MILE	Date: AUG. 2009	Job: 2285-09
Dsn:		Sht. No.
Drm: CHRIS		
Ckd:		of 1

M.A. PALMER & SONS, INC.
ENGINEERING & SURVEYING
711 Ponderosa Village • Box 61
Burns, Oregon 97720



Oregon

John A. Kitzhaber, MD, Governor

Water Resources Department
North Mall Office Building
725 Summer Street NE, Suite A
Salem, OR 97301-1271
503-986-0900
FAX 503-986-0904

DATE MAILED:

NOTICE

Reference: Transfer T-10324

APR 03 2015

Enclosed is a proposed certificate of water right and a map. The map and proposed certificate represent the extent water was used within the terms of an order approving the transfer based upon a Final Proof Survey and Inspection, performed by the Department.

The certificate is the final step in the water right process. The Department encourages you to review this proposal. If you do not agree with the proposed certificate, Oregon Administrative Rule 690-330-010 (2) allows the transferee or landowner 60 days from the mailing date of this notice to request the Department to reconsider the contents of the proposed certificate.

If you do not agree with the proposed certificate or the map, Oregon Administrative Rule 690-380-6040 allows the transferee or landowner 60 days from the mailing date of this notice to request the Department to reconsider the contents of the proposed certificate.

If your name is not listed on the proposed certificate, and you are the current landowner, and would like to have the final certificate issued in your name, you may apply through the Department to have the permit assigned to you. If you have any questions about the assignment process, please contact Jerry Sauter at 503-986-0817.

If you agree with the proposed certificate and map no response to this notice is required. Sometime after the 60 day period, a recommendation will be made to the Director to issue a certificate, and if the Director signs the certificate, the recorded certificate of water right will be mailed to you.

If you have any questions please contact Kerry Kavanagh at 503-986-0927 or Gerry Clark at 503-986-0811.

Sincerely,

Dwight French
Administrator
Water Rights Section

Mailing List for Transfer Certificate

Application: T-10324

Certificate:

Certificate/Transfer Holder: (include copy of map)

BEVERLY SAUCY
PO BOX 706
CRANE OR 97732

Copies of final Certificate to be sent to:

- ☒ 1. Watermaster # 10 (Include map)
- ☒ 2. Data Center
- ☒ 3. Water Availability
- ☒ 4. Vault
- ☒ 5. File

Other Persons to receive copies (proposed and/or final certificate: (Include map)

- ☒ 6. CHRIS T PALMER, CWRE

Record Marking(s):

1. Original Application# G-9195
2. Old Certificate# 60713

Copies Mailed

By: JH
(SUPPORT STAFF)

on: 4/3/15
(DATE)

Completion Checklist for CWRE Claims of Beneficial Use

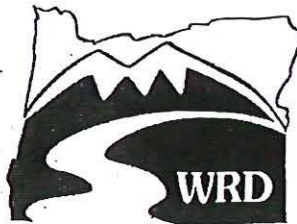

Date Received 8-13-2009
 CWRE Name Chris Palmer
 Claim Logged _____
 File Marked _____
 Oversized Map # _____
 Read the file and attach a copy of the permit or transfer final order. _____

Application # _____
 Permit # _____
 Transfer # T-10363
 Date 8-13-09
 Reviewer C.V.

10323
 10324

*2 permits - one form
 No \$*

*2 different counties
 one T is an irrigation
 dist.*

Map Review:

- ☒ Map on polyester film (OAR 690-014-0170(1) & 310-0050(1)(b))
- ☒ Application & permit #; or transfer # (OAR 690-014-0100(1))
- ☒ Disclaimer (OAR 690-014-0170(5))
- ☒ North arrow (OAR 690-310-0050(2)(c))
- ☒ CWRE stamp and signature (OAR 690-014 & 310-0050)
- ☒ Appropriate scale (1" = 1320', 1" = 400', or the original full-size scale of the county assessor map) (014 & 310)
- ☒ Township, range, section, and tax lot numbers (OAR 690-310-0050(4))
- ☒ Source illustrated if surface water (OAR 690-014-0170(3))
- ☒ Point(s) of diversion or appropriation (illustrated) (OAR 690-014(4) & 690-310-0050)
- ☒ Point(s) of diversion or appropriation (coordinates) (OAR 690-014(4) & 690-310-0050)
- ☒ Conveyance structures illustrated (pump, pipelines, ditches, etc.) (OAR 690-310-0050)
- ☒ Description of the location, in relation to the point of diversion or appropriation, of any fish screens, by-pass devices, and measuring devices required (OAR 690-014(4))
- ☒ Place of use (1/4 1/4, or projected 1/4 1/4 lines within DLCs, or Gov Lots; if irrigation, # of acres in each subdivision; if for domestic or human consumption, location of dwelling or spigot) (OAR 690-310-0050, 690-014, 690-380-6010)

Report Review:

- ☒ On form or format provided by the Department (OAR 690-014-0100(1))
- ☒ Application & permit #; or transfer # (OAR 690-014)
- ☒ Ownership information (OAR 690-014)
- ☒ Date of survey (OAR 690-014)
- ☒ Person interviewed (OAR 690-014)
- ☒ County (OAR 690-014)
- ☒ Tax lot information (OAR 690-014) *verified w/ Assessor 3-19-15*
- ☒ Description of conveyances system (from POD to POU) (OAR 690-014-0100)
- ☒ Source(s) of water (OAR 690-014-0100)
- ☒ Point of diversion/appropriation location (OAR 690-014-0100)
- ☒ Use, period of use, and rate for use (OAR 690-014-0100)
- ☒ Place of use location (OAR 690-014-0100)
- ☒ Type of use (OAR 690-014-0100)
- ☒ Extent of use (OAR 690-014-0100)
- ☒ Rate and Duty (OAR 690-014-0100)
- ☒ Diversion rate for each use (OAR 690-014-0100)
- ☒ Diversion works description (pump make, serial model, capacity, and description) (OAR 690-014-0100)
- ☒ System capacity (OAR 690-014-0100)
 - ☒ Calculated capacity of system (required)
 - ☒ Measured amount of use (optional)
- ☒ Permit/Transfer Final Order Conditions (OAR 690-014-0100)
 - ☒ Time limits
 - ☒ Initial water level measurements
 - ☒ Annual static water level measurements
 - ☒ Measurement, recording, and reporting
 - ☒ Meter/measuring device
 - ☒ Water use reporting
 - ☒ Fish screening and/or by-pass
 - ☒ Pump test (ground water)
 - ☒ Other conditions
- ☒ CWRE stamp and signature (OAR 690-014-0100)
- ☒ Signature(s) of permittee of transfer holder (OAR 690-014-0100)

*Transfer order
 covered two
 Transfer applications
 1 claim is OK.*

DEF = deficient
 N/A = Not Applicable

Certificate Issuance Processing Checklist

_____ Map and COBU reviewed
_____ Conflict check (include copy of plat card printout)
_____ Check for ownership

Any Conflicts? _____

Staff Recommendations:

_____ Proof to the Satisfaction has been established to the full extent as described in the permit or transfer order.

_____ Proof to the Satisfaction has been not been established to the full extent as described in the permit or transfer order and the right should be limited as follows: _____

_____ Proof to the Satisfaction has not been established for the following reasons: _____

Proposed Actions:

Send letter requesting the following items/information: _____

_____ Send letter recommending extension to cure deficiencies: _____

Can certificate be processed further?

_____ Yes

If "Yes":

_____ Proposed
_____ Final

Certificate # _____

Mailing list:

Proposed:

Final:

HARNEY County Assessor's Summary Report

Real Property Assessment Report

FOR ASSESSMENT YEAR 2015

NOT OFFICIAL VALUE

March 19, 2015 2:57:02 pm

Account # [REDACTED] Tax Status ASSESSABLE
 Map # 25S31E00-00-05800 Acct Status ACTIVE
 Code - Tax # 0420-23129 Subtype NORMAL

Legal Descr Metes & Bounds - See legal report for full description.

Mailing Name SAUCY, BEVERLY - TRUSTEE

Deed Reference # 2009-995 (SOURCE ID(T): 20090995)

Agent

Sales Date/Price 06-19-2009 / \$0.00

In Care Of

Appraiser AARON SCHEEN

Mailing Address P O BOX 706
 CRANE, OR 97732-0706

Prop Class 559 MA SA NH Unit
 RMV Class 559 04 00 042 6634-1

Situs Address(s)	Situs City
ID# 31870 L 5 LN	BURNS

Value Summary					
Code Area	AV	RMV	MAV	RMV Exception	CPR %
0420 Land		328,920		Land	0
Impr.		9,250		Impr.	0
Code Area Total	98,979	338,170	220,050		0
Grand Total	98,979	338,170	220,050		0

Land Breakdown											
Code Area	ID#	RFD	Ex	Plan Zone	Value Source	TD%	LS	Size	Land Class	LUC	Trended RMV
0420	1	R		EFRU-2	Farm Use Zoned	100	A	200.00	2	006*	307,520
0420	2	R		EFRU-2	Farm Use Zoned	100	A	19.00	5	006*	2,660
0420	4	R		EFRU-2	Farm Use Zoned	100	A	1.00	HS	006*	2,790
0420	3	R		EFRU-2	Farm Use Zoned	100	A	0.00	IW	006*	3,950
0420					SITE AMENTIES	100					12,000
Grand Total								220.00			328,920

Improvement Breakdown											
Code Area	ID#	Yr Built	Stat Class	Description	TD%	Total Sq. Ft.	Ex%	MS Acct #			Trended RMV
0420	1		300	Farm Bldg	100	380					6,780
0420	2		300	Farm Bldg	100	0					1,000
0420	3		110	Residential Other Improvements	100	0					1,470
Grand Total						380					9,250

MS Account(s): 0420-P-76275

HARNEY County Assessor's Summary Report

Real Property Assessment Report

FOR ASSESSMENT YEAR 2015

NOT OFFICIAL VALUE

March 19, 2015 3:00:45 pm

Account # [REDACTED] Tax Status ASSESSABLE
 Map # 25S31E27-00-00300 Acct Status ACTIVE
 Code - Tax # 0420-23128 Subtype NORMAL

Legal Descr Metes & Bounds - See legal report for full description.

Mailing Name SAUCY, BEVERLY - TRUSTEE

Deed Reference # 2009-995 (SOURCE ID(T): 20090995)

Agent

Sales Date/Price 06-19-2009 / \$0.00

In Care Of

Appraiser JIM SHIELDS (LEFT IN 2009)

Mailing Address P O BOX 706
 CRANE, OR 97732-0706

Prop Class 551 MA SA NH Unit
 RMV Class 551 04 00 042 6633-1

Situs Address(s) Situs City

		Value Summary				
Code Area	AV	RMV	MAV	RMV Exception	CPR %	
0420 Land		178,210		Land	0	
Impr.		11,090		Impr.	0	
Code Area Total	45,081	189,300	144,550		0	
Grand Total	45,081	189,300	144,550		0	

Land Breakdown											Trended RMV
Code Area	ID#	RFD	Ex	Plan Zone	Value Source	TD%	LS	Size	Land Class	LUC	
0420	1	R		EFRU-2	Farm Use Zoned	100	A	45.00	2	006*	87,540
0420	3	R		EFRU-2	Farm Use Zoned	100	A	161.09	4B	006*	85,680
0420	5	R		EFRU-2	Farm Use Zoned	100	A	0.00	IW	006*	4,990
0420	4	R		EFRU-2	Farm Use Zoned	100	A	12.67	RW	006*	0
Grand Total								218.76			178,210

Improvement Breakdown											Trended RMV
Code Area	ID#	Yr Built	Stat Class	Description	TD%	Total Sq. Ft.	Ex%	MS	Acct #		
0420	1		300	Farm Bldg	100	0					11,090
Grand Total								0			11,090

MEMO

TO: FILE T-10324

FROM: Kerry Kunnrath

DATE: 8.22, 2013

RE: DETERMINATION OF PROOF

I've determined that a PROPOSED FINAL certificate should be prepared and mailed to the permit holder consistent with:

Permit ☒ Transfer

FPS ☒ COBU

As described in the permit/transfer but as clarified by the FPS COBU

As described in the PERMIT/TRANSFER and FPS or COBU but as further specified below:

☒ Conflict? ☒ No Yes: _____

stamped PROPOSED or assign Cert # _____

Draft certificate(s) are available in the transfer directory.

☒ Water Organization identified using area of interest tool? ☒ No Yes, cc: _____

☒ Check ownership; and if there is a new owner, add them to the mailing list.

☒ Prepare a mailing list.

Record marking: App _____ Cert _____

NOTES:

TFO includes two transfer apps T-10323
T-10324

T-10324 → C60713 - RR Cert 83462 → 59.6 ac x 1/80 = 0.745 ac

25S 31E 27

25S 31E

STATE OF OREGON
COUNTY OF HARNEY
CERTIFICATE OF WATER RIGHT

THIS CERTIFICATE ISSUED TO

DONOVON F. AND BARBARA A. WOHLERS
BOX 427
BURNS, OREGON 97720

confirms the right to use the waters of THREE WELLS in the MALHEUR LAKE BASIN for the purpose of IRRIGATING 64.8 ACRES.

The right has been perfected under Permit G-8550. The date of priority is APRIL 9, 1979. The right is limited to not more than 0.81 CUBIC FOOT PER SECOND or its equivalent in case of rotation, measured at the well.

The wells are located as follows:

NE 1/4 NE 1/4, SECTION 28, NW 1/4 NW 1/4, SW 1/4 NW 1/4, SECTION 27, T 25 S, R 31 E, W.M.; WELL 1 - 160 FEET SOUTH AND 970 FEET WEST; WELL 2 - 1300 FEET SOUTH AND 10 FEET EAST; WELL 3 - 1330 FEET SOUTH AND 1320 FEET EAST, ALL FROM NE CORNER SECTION 28.

The amount of water used for irrigation, together with the amount secured under any other right existing for the same lands, shall be limited to ONE-EIGHTIETH of one cubic foot per second per acre, or its equivalent for each acre irrigated and shall be further limited to a diversion of not to exceed 3.0 acre-feet per acre for each acre irrigated during the irrigation season of each year.

The right shall conform to such reasonable rotation system as may be ordered by the proper state officer.

A description of the place of use under the right, and to which such right is appurtenant, is as follows:

	ΔPDA	RR
NW 1/4 NE 1/4 39.6 ACRES	39.6	-
NE 1/4 NW 1/4 25.2 ACRES	20.0	5.2
SECTION 28	59.6	5.2
TOWNSHIP 25 SOUTH, RANGE 31 EAST, W.M.	0.745 cfs	0.065 cfs

The right to the use of the water for the above purpose is restricted to beneficial use on the lands or place of use described.

WITNESS the signature of the Water Resources Director,
affixed this date APRIL 14, 1989.

/s/ WILLIAM H. YOUNG

Water Resources Director

Recorded in State Record of Water Right Certificates numbered 60713

G-9195.VC



Oregon

Theodore R. Kulongoski, Governor

Water Resources Department

North Mall Office Building
725 Summer Street NE, Suite A
Salem, OR 97301-1266
503-986-0900
FAX 503-986-0904

September 28, 2007

JETT C. BLACKBURN
DOROTHY BLACKBURN
707 PONDEROSA VILLAGE
BURNS OR 97720

Reference: Transfer 10323 and 10324

Enclosed is a copy of the order approving your water right transfer applications.

A time to complete the transfers is given in the order. YOU SHOULD GIVE PARTICULAR ATTENTION TO THE TIME LIMIT. The water right for any portion of the authorized change in use or change in place of use NOT carried out within the time allowed will be lost.

An extension of the time limit can be allowed only upon a showing that diligent effort has been made to complete the actual changes within the time allowed.

You have the requirement to hire a Certified Water Right Examiner (CWRE) to complete a Claim of Beneficial Use report and map which must be submitted to this department within one year of the date you completed the changes or within one year of the completion date authorized in the transfers, whichever occurs first.

Sincerely,

for Doug Parrow
Natural Resource Specialist

DP:sh

cc: Watermaster #10
Charles Palmer, CWRE
Steven Applegate Consulting (3395 Huckleberry Court, Salem, Oregon 97302)
Donovon F. Wohlers

Enclosure

**BEFORE THE WATER RESOURCES DEPARTMENT
OF THE
STATE OF OREGON**

In the Matter of Transfer Applications)	FINAL ORDER
T-10323 and T-10324, Harney County)	APPROVING CHANGES IN POINTS
)	OF APPROPRIATION AND A
)	CHANGE IN PLACE OF USE

Authority

ORS 537.705 and 540.505 to 540.580 establish the process in which a water right holder may submit a request to transfer the point of appropriation, place of use, or character of use authorized under an existing water right. OAR Chapter 690, Division 380 implements the statutes and provides the Department's procedures and criteria for evaluating transfer applications.

Applicant

Blackburn Family Trust
Jett C. and Dorothy Blackburn, Co-Trustees
707 Ponderosa Village
Burns, Oregon 97720

Agent

Steven Applegate Consulting
3395 Huckleberry Court South
Salem, Oregon 97302

Findings of Fact

1. On February 21, 2007, Blackburn Family Trust (Jett C. and Dorothy Blackburn, Co-Trustees), filed an application to change points of appropriation and place of use under Certificate 50593. The Department assigned the application number T-10323.
2. On February 21, 2007, Blackburn Family Trust (Jett C. and Dorothy Blackburn, Co-Trustees), filed an application to change points of appropriation under Certificate 60713. The Department assigned the application number T-10324.
3. The right to be transferred by T-10323 is as follows:

Certificate: 50593 in the name of Donovan F. Wohlers (perfected under Permit G-6264)

Use: Irrigation of 313.6 Acres

Priority Date: November 22, 1974

Rate: 3.1 cubic feet per second (cfs); being 0.90 cfs from Well 1, 1.35 cfs from Well 2, and 0.85 cfs from Well 3

Limit/Duty: ONE-EIGHTIETH of one cfs per acre, not to exceed 3.0 acre-feet for each acre irrigated during the irrigation season of each year

Source: 3 Wells in the Malheur Lake Basin

This is an order in other than a contested case. This order is subject to judicial review under ORS 183.484. Any petition for judicial review must be filed within the 60 day time period specified by ORS 183.484(2). Pursuant to ORS 536.075 and OAR 137-004-0080, you may either petition for judicial review or petition the Director for reconsideration of this order. A petition for reconsideration may be granted or denied by the Director, and if no action is taken within 60 days following the date the petition was filed, the petition shall be deemed denied.

Authorized Points of Appropriation:

Twp	Rng	Mer	Sec	Q-Q	Survey Coordinates
25 S	31 E	WM	28	SE NE	Well 1 - 1320 feet South and 40 feet West from the NW Corner of Section 27
25 S	31 E	WM	27	SW NW	Well 2 - 1330 feet South and 1280 feet East from the NW Corner of Section 27
25 S	31 E	WM	28	NE NE	Well 3 - 170 feet South and 970 feet West from the NW Corner of Section 27

Authorized Place of Use:

IRRIGATION						
Twp	Rng	Mer	Sec	Q-Q	Change in POA only Acres	Change in POA and POU Acres
25 S	31 E	WM	27	NW NE	39.8	
25 S	31 E	WM	27	SW NE	36.0	3.8
25 S	31 E	WM	27	NE NW	39.6	
25 S	31 E	WM	27	NW NW	39.4	
25 S	31 E	WM	27	SW NW	32.1	7.3
25 S	31 E	WM	27	SE NW	26.2	13.4
25 S	31 E	WM	28	NE NE	37.0	
25 S	31 E	WM	28	SE NE	25.7	13.3

4. The applicant has provided a current survey that correctly describes the points of appropriation for Certificate 50593 at:

Twp	Rng	Mer	Sec	Q-Q	Survey Coordinates
25 S	31 E	WM	28	NE NE	Well 1 - 1304 feet South and 14 feet West from the NE Corner of Section 28
25 S	31 E	WM	27	SW NW	Well 2 - 1365 feet South and 1277 feet East from the NE Corner of Section 27
25 S	31 E	WM	28	NE NE	Well 3 - 159 feet South and 994 feet West from the NE Corner of Section 28

5. Application T-10323 proposes to change the authorized points of appropriation to:

Twp	Rng	Mer	Sec	Q-Q	Survey Coordinates
25 S	31 E	WM	28	NW NE	Well 4 - 1295 feet South and 2504 feet West from the NE Corner of Section 28
25 S	31 E	WM	28	NE NE	Well 5 - 64 feet South and 985 feet West from the NE Corner of Section 28
25 S	31 E	WM	28	NE NE	Well 6 - 1271 feet South and 2 feet West from the NE Corner of Section 28
25 S	31 E	WM	27	NW NW	Well 7 - 51 feet South and 1030 feet East from the NW Corner of Section 27
25 S	31 E	WM	27	SW NW	Well 8 - 1341 feet South and 1292 feet East from the NW Corner of Section 27

6. Application T-10323 also proposes to change the place of use of 37.8 acres of the right to:

IRRIGATION					
Twp	Rng	Mer	Sec	Q-Q	Acres
25 S	31 E	WM	27	NE NE	17.8
25 S	31 E	WM	27	SE NE	20.0

7. The portion of the right to be transferred by T-10324 is as follows:

Certificate: 60713 in the name of Donovan F. Wohlers (perfected under Permit G-8550)

Use: Irrigation of 59.6 acres

Priority Date: April 9, 1979

Rate: 0.745 cubic foot per second

Limit/Duty: ONE-EIGHTIETH of one cfs per acre, not to exceed 3.0 acre-feet for each acre irrigated during the irrigation season of each year

Source: 3 Wells in the Malheur Lake Basin

Authorized Points of Appropriation:

Twp	Rng	Mer	Sec	Q-Q	Survey Coordinates
25 S	31 E	WM	28	NE NE	Well 1 - 160 feet South and 970 feet West from the NE Corner of Section 28
25 S	31 E	WM	27	NW NW	Well 2 - 1300 feet South and 10 feet East from the NE Corner of Section 28
25 S	31 E	WM	27	SW NW	Well 3 - 1330 feet South and 1320 feet East from the NE Corner of Section 28

Authorized Place of Use:

IRRIGATION					
Twp	Rng	Mer	Sec	Q-Q	Acres
25 S	31 E	WM	28	NW NE	39.6
25 S	31 E	WM	28	NE NW	20.0

8. The applicant has provided a current survey that correctly describes the points of appropriation for Certificate 60713 at:

Twp	Rng	Mer	Sec	Q-Q	Survey Coordinates
25 S	31 E	WM	28	NE NE	Well 1 - 1304 feet South and 14 feet West from the NE Corner of Section 28
25 S	31 E	WM	27	SW NW	Well 2 - 1365 feet South and 1277 feet East from the NE Corner of Section 27
25 S	31 E	WM	28	NE NE	Well 3 - 159 feet South and 994 feet West from the NE Corner of Section 28

9. Application T-10324 proposes to move the authorized points of appropriation to:

Twp	Rng	Mer	Sec	Q-Q	Survey Coordinates
25 S	31 E	WM	28	NW NE	Well 4 - 1295 feet South and 2504 feet West from the NE Corner of Section 28
25 S	31 E	WM	28	NE NE	Well 5 - 64 feet South and 985 feet West from the NE Corner of Section 28
25 S	31 E	WM	28	NE NE	Well 6 - 1271 feet South and 2 feet West from the NE Corner of Section 28
25 S	31 E	WM	27	NW NW	Well 7 - 51 feet South and 1030 feet East from the NW Corner of Section 27
25 S	31 E	WM	27	SW NW	Well 8 - 1341 feet South and 1292 feet East from the NW Corner of Section 27

10. Notice of the applications for transfer was published on February 27, 2007, pursuant to OAR 690-380-4000. No comments were filed in response to the notice.
11. On June 28, 2007, the Department mailed a copy of the draft Preliminary Determination proposing to approve Transfer Applications T-10323 and T-10324 to the applicants. The draft Preliminary Determination set forth a deadline of July 12, 2007, for the applicants to respond. The applicants requested that the Department proceed with issuance of a Preliminary Determination and provided the necessary information to demonstrate that the applicant is authorized to pursue the transfer.
12. On July 27, 2007, the Department issued a Preliminary Determination proposing to approve Transfer Applications T-10323 and T-10324 and mailed a copy to the applicants. Additionally, notice of the Preliminary Determination for the transfer application was published on the Department's weekly notice on July 31, 2007, and in the Burns Times Herald newspaper on August 8, 15, and 22, 2007, pursuant to ORS 540.520 and OAR 690-380-4020. No protests were filed in response to the notices.
13. Water has been used within the last five years according to the terms and conditions of the rights, and there is no information in the record that would demonstrate that the rights are subject to forfeiture under ORS 540.610.
14. A pump, pipeline, and sprinkler system sufficient to use the full amount of water allowed under the existing rights was present within the five-year period prior to submittal of applications T-10323 and T-10324.
15. The proposed changes would not result in enlargement of the rights.
16. The proposed changes would not result in injury to other water rights.

Conclusions of Law

The changes in place of use and points of appropriation proposed in application T-10323 and the change in points of appropriation proposed in application T-10324 are consistent with the requirements of ORS 537.705 and 540.505 to 540.580 and OAR 690-380-5000.

Now, therefore, it is ORDERED:

1. The changes in place of use and points of appropriation proposed in application T-10323 are approved.
2. The change in points of appropriation proposed in application T-10324 is approved.
3. Water right certificates 50593 and 60713 are cancelled. A new certificate will be issued describing that portion of Certificate 60713 not affected by application T-10324.
4. The right to the use of the water is restricted to beneficial use at the place of use described, and is subject to all other conditions and limitations contained in Certificates 50593 and 60713.
5. Water shall be acquired from the same aquifer (water source) as the original point of appropriation.
6. The quantity of water diverted at the new points of appropriation shall not exceed the quantity of water lawfully available at the original points of appropriation.
7. The former place of use of the transferred right under application T-10323 shall no longer receive water under the right.
8. When required by the Department, the water user shall install, maintain and operate an in-line flow meter or other suitable device for measuring and recording the quantity of water diverted. The type and plans of the measuring device must be approved by the Department prior to beginning construction and shall be installed under the general supervision of the Department.
9. The approved changes shall be completed and full beneficial use of the water shall be made on or before **October 1, 2008**. A Claim of Beneficial Use prepared by a Certified Water Rights Examiner shall be submitted by the applicant to the Department within one year after the deadline for completion of the changes and full beneficial use of the water.
10. When satisfactory proof of the completed changes is received, new certificates confirming the rights transferred will be issued.

Dated at Salem, Oregon this 27 day of September 2007.

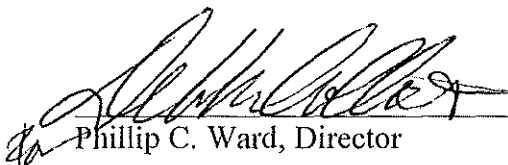
Phillip C. Ward, Director

Mailing Date: OCT 01 2007

STATE OF OREGON

COUNTY OF HARNEY

CERTIFICATE OF WATER RIGHT

THIS CERTIFICATE ISSUED TO

Donovon F. Wohlers
P.O. Box 427
Burns, Oregon 97720

confirms the right to use the waters of 3 WELLS in the MALHEUR LAKE BASIN for IRRIGATION of 5.2 ACRES.

This right was perfected under Permit G-8550. The date of priority is APRIL 9, 1979. The amount of water to which this right is entitled is limited to an amount actually used beneficially, and shall not exceed 0.065 CUBIC FOOT PER SECOND or its equivalent in case of rotation, measured at the well.

The wells are located as follows:

Twp	Rng	Mer	Sec	Q-Q	Survey Coordinates
25 S	31 E	WM	28	NE NE	Well 1 - 160 feet South and 970 feet West from the NE Corner of Section 28
25 S	31 E	WM	27	NW NW	Well 2 - 1300 feet South and 10 feet East from the NE Corner of Section 28
25 S	31 E	WM	27	SW NW	Well 3 - 1330 feet South and 1320 feet East from the NE Corner of Section 28

The amount of water used for irrigation, together with the amount secured under any other right existing for the same lands, shall be limited to ONE-EIGHTIETH of one cubic foot per second per acre, or its equivalent for each acre irrigated and shall be further limited to a diversion of not to exceed 3.0 acre-feet per acre for each acre irrigated during the irrigation season of each year.

The use shall conform to such reasonable rotation system as may be ordered by the proper state officer.

A description of the place of use to which this right is appurtenant is as follows:

IRRIGATION					
Twp	Rng	Mer	Sec	Q-Q	Acres
25 S	31 E	WM	28	NE NW	5.2

This certificate describes that portion of the water right confirmed by Certificate 60713, State Record of Water Right Certificates, NOT modified by the provisions of an order of the Water Resources Director entered SEP 27 2007, approving Transfer Application 10324.

The issuance of this superseding certificate does not confirm the status of the water right in regard to the provisions of ORS 540.610 pertaining to forfeiture or abandonment.

The right to the use of the water for the above purpose is restricted to beneficial use on the lands or place of use described.

WITNESS the signature of the Water Resources Director, affixed SEP 27 2007.

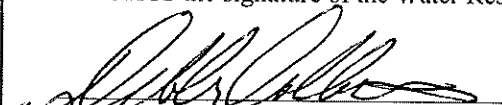
Phillip C. Ward, Director

If the current property owner is not the permittee or transfer holder of record, it is recommended that an assignment be filed with the Department. The COBU must be signed by the permit/transfer holder of record.

3. Permittee / Transferee of record (this may, or may not, be the current property owner)

c. Individuals

	Individual 1	Individual 2
Name		
Mailing Address		
City/State/Zip		

d. Businesses/Organizations

Name	
Contact Person and Title	
Mailing Address	
City/State/Zip	

4. Date of Site Inspection:

5. Person(s) interviewed and description of their association with the project:

Name	Date	Association with the project
CURTIS BLACKBURN	8-3-2009	FORMER OWNER

6. County: HARNEY

7. Tax Lot Information:

Tax map number	Tax lot number
T 255, R 31 E, WM	300, 5800

8. If any property described in the place of use of the permit or transfer final order is excluded from this report, identify the owner of record for that property (ORS 537.230(3)):

**Mark "NA" if there are no owners of property not included in this claim

Name	
Contact Person and Title	
Mailing Address	
City/State/Zip	
Phone #	

RECEIVED

AUG 24 2009

WATER RESOURCES DEPT
SALEM, OREGON

Name	
Contact Person and Title	
Mailing Address	
City/State/Zip	
Phone #	

RECEIVED

AUG 13 2009

WATER RESOURCES DEPT
SALEM, OREGON

WTR

II. Points of Diversion/Appropriation and Place of Use

For each point of diversion or appropriation, provide the following information. If the claim is for more than one point of diversion/appropriation, copy and complete this section for each point of diversion or appropriation.

1. Provide a general narrative description of the distribution works. This description must trace the water system from the point of diversion or appropriation to and include the place of use:

5 WELLS (WELL 4 THRU 8) - PIPING VIA 2350 FT OF 4" Ø ALUM TO 2-1320 ALUM WHEEL LINE AND 8700 FT OF PVC TO THREE CENTER PLOTS.

2. Point of diversion/appropriation name or number (correspond to map):

Point of diversion/appropriation name or number (correspond to map)	Well log ID # for all work performed on the well (if applicable)	Well tag # (if applicable)
- SEE ATTACHED WELL LOGS -		

Attach each well log available for the well (include the log for the original well and any subsequent alterations, reconstructions, and deepening)

3. Point of diversion/appropriation source and, if from surface water, the tributary:

Source	Tributary to
5 WELLS	MALHEUR LAKE BASIN

4. Point of diversion/appropriation location:

(DLC, Government Lot, 1/4 1/4, Section, Township, Range)	Reference to a recognized public land survey corner by distance and bearing or by coordinates
- SEE ATTACHED FINAL PROOF SURVEY	

5. Actual use(s), period of use, and rate for each use:

Uses	If irrigation, list crop type	When water is used	Rate for use
IRRIGATION	GRASS & ALFALFA		1/80 CFS/AC

Total Quantity of Water 1876 GPM

6. Place of use for the point of diversion or appropriation:

DLC	Gov lot	1/4 1/4	Section	Township	Range	Use	# of primary acres	# of supplemental acres
								RECEIVED
								AUG 24 2009
								WATER RESOURCES DEPT
								SALEM, OREGON

Total Acres Irrigated

RECEIVED

Groundwater Source Information (Well and Sump)

**If the appropriation is not from ground water (well or sump), this section, items 1-5, can be deleted.

1. Describe the access port (type and location) or other means to measure the water level in the well in the box below:

ALL 5 WELLS (WELLS 4 THROUGH 8) HAVE 1 1/2" ϕ ACCESS PORTS.

2. If well logs are not available, provide as much of the following information as possible:

Casing Diameter	Casing Depth	Total Depth	Completion Date of Original Well	Completion Dates of Alterations	Who the well was drilled for	Well drilled by

In addition to the information requested in item "2" above, provide any other information which may help the Department locate any well logs associated with this appropriation.

**If the appropriation is not from a sump, the following section, items 3-4, can be deleted. Construction standards for sumps can be found in OAR 690-210-0400.

3. If the appropriation involves a **SUMP**, provide the following information for each **SUMP**:

Length	Width	Average diameter	Maximum depth	Surface area (in acres)	Volume in cubic feet or acre feet

4. If the sump is curbed constructed with watertight surface curbing, describe the curbing in the table below:

Curbing material (concrete, concrete tiles, or steel)	If concrete, provide the thickness of the wall

5. Provide sump volume calculations in the box below:

RECEIVED
AUG 24 2009

Reservoir Data

**If this claim is not for a reservoir, or the system does not involve a reservoir as part of the distribution system, this section, items 1-7, can be deleted.

1. If the reservoir required the submittal of as-built plans and specifications, complete the table below:

Have the documents been submitted? yes or no	When were the documents submitted	Have they been approved by the Department?

2. If the reservoir stores less than 9.2 acre-feet of water or if the dam is less than 10 feet in height, and as-built plans and specifications are not required, complete the table below.

Maximum depth	Average depth	Surface area (in acres)	Volume in acre feet

RECEIVED

AUG 13 2009

WTR

WATER RESOURCES DEPT
SALEM, OREGON

3. Provide reservoir volume calculations in the box below:

4. Provide the following information concerning the physical characteristics of the dam:

Crest width (W)	Dam height at centerline (H)	Distance from downstream top of dam to downstream toe (L)	Distance from upstream top of dam to upstream toe (U)	Water level at inspection	Downstream slope	Upstream slope

Example Dam Profile **This box can be deleted from the form

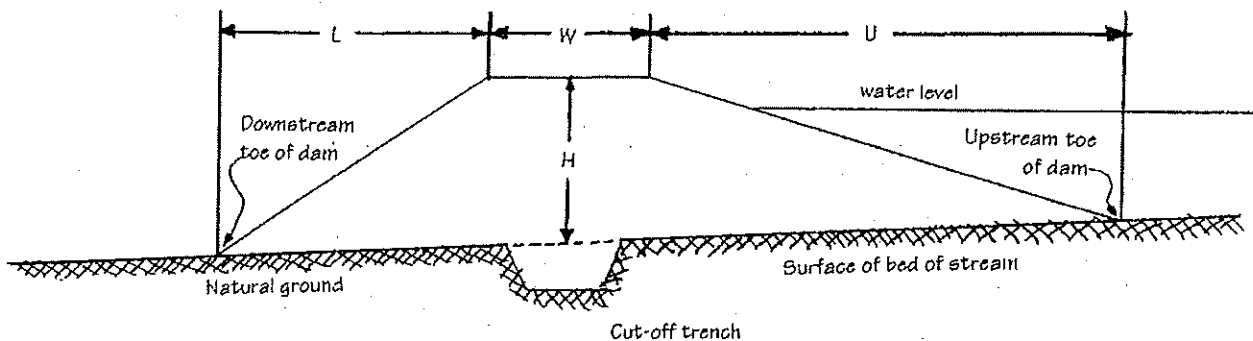

5. In the box below, provide a drawing showing the cross section of the dam at the maximum section indicating details and dimensions. The drawing should be drawn at a standard even scale.

RECEIVED

AUG 24 2009

WATER RESOURCES DEPT
SALEM, OREGON

6. Describe the outlet works (size and type of the outlet conduit and location) in the box below:

7. Describe the emergency spillway (dimensions and location) in the box below:

Spillway location	Bottom width (W)	Top width (L)	Spillway depth (H)

Spillway cross section at the spillway crest

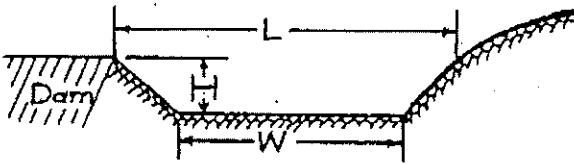

Storage tank data

**If this system does not include a storage tank as part of the distribution system, this section, item 1, can be deleted.

1. If the system involved a storage tank, complete the table below:

Material (concrete, fiberglass, metal, etc.)	Capacity in gallons	Above ground or buried

Gravity flow pipe (The Department typically uses the Hazen-William's formula for a gravity flow pipe system)

**If this claim does not rely on a gravity flow pipe to convey the water as part of the distribution system, this section, items 1-3, can be deleted.

1. If the system involves a gravity flow pipe, complete the table below.

Pipe size	Pipe type	"C" factor	Amount of fall	Length of pipe	Slope	Computed rate of water flow

2. Provide calculations in the box below:

RECEIVED

AUG 24 2009

WATER RESOURCES DEPT
SALEM, OREGON

3. If an actual measurement was taken, provide the following:

Date of Measurement	Who made the measurement	Measurement method	Measured quantity of water

Attach measurements notes

Gravity flow canal or ditch (The Department typically uses Manning's formula for canals and ditches)

**If this claim does not rely on a gravity flow canal or ditch to convey the water as part of the distribution system, this section, items 1-3, can be deleted.

RECEIVED

AUG 13 2009

WATER RESOURCES DEPT
SALEM, OREGON

1. If the system involves a gravity canal or ditch, complete the table below.

Canal or ditch type (material)	Top width of canal or ditch	Bottom width of canal or ditch	Depth	"N" factor	Amount of fall	Length of canal/ditch	Slope	Computed volume

2. Provide calculations in the box below:

3. If an actual measurement was taken, provide the following:

Date of Measurement	Who made the measurement	Measurement method	Measured quantity of water

Attach measurements notes

System Information: - *SEE ATTACHED SHEETS (WELLS 4 THRU 8)*

Provide the following information concerning the diversion and delivery system. Trace the flow of water from the point of diversion/appropriation to the place of use.

1. Pump information

Brand	Model	Serial Number	Type (centrifugal, turbine or submersible)	Intake size	Discharge size

2. Motor information

Brand	Model	Horsepower	Max RPM	Voltage

3. Meter information (if required in permit or transfer final order)

Make	Serial #	Condition (working or not)	Current meter reading	Notes

RECEIVED

AUG 24 2009

WATER RESOURCES DEPT
SALEM, OREGON

4. Measurement device description

Device description	Condition (working or not)	Notes

5. Measured pump capacity (using meter if meter was present and system was operating)

Initial meter reading	Ending meter reading	Duration of time observed	Total pump output

6. Theoretical pump capacity

Horsepower	Operating psi	Lift from source to pump *If a well, the water level during pumping (see pump test results)	Lift from pump to place of use	Total pump output

RECEIVED

7. Provide pump calculations in the box below:

-SEE ATTACHED SHEETS (WELLS & THRY. 8)

**This box can be deleted from the form

$$Q_{\text{pump}} = \frac{(\text{Hp})(550 \text{ ft lb/sec/Hp})(\text{efficiency})}{(62.4 \text{ lb/cu ft})(\text{lift} + \text{press})} = \frac{(\text{efficiency})(\text{Hp})}{\text{total head}} = \text{cfs}$$

in feet in feet

or

$$Q_{\text{pump}} = \frac{(\text{Hp})(\text{conversion factor})}{(\text{lift} + \text{pressure}) \text{ total head in feet}} = \text{cfs}$$

Conversion factors:

$$\text{Centrifugal Pump, 75\% eff. } \frac{(550 \text{ ft lb/sec/Hp})(.75)}{(62.4 \text{ lb/cu ft})} = 6.61 \text{ ft}^4/\text{sec/Hp}$$

Turbine & Submersible Pumps, 80% eff. $\frac{(550 \text{ ft lb/sec/Hp})(.80)}{(62.4 \text{ lb/cu ft})} = 7.04 \text{ ft}^4/\text{sec/Hp}$

Efficiencies have been assumed to be 75% for centrifugal pump installations and 80% for turbine or submersible pumps. See the list below of converted psi's to feet of head. These figures account for minor friction losses. If the system involves unusually long pipelines friction losses should be accounted for by using standard charts and formulas.

Refer to the conversion table below to compute PSI to head for pump pressure in feet.

$$[(\text{psi}/.433)(1.1) = \text{head (in feet/psi)} = 2.54 \text{ feet head/psi}]$$

PSI	HEAD	PSI	HEAD
25	63.5	55	139.7
30	76.2	60	152.4
35	88.9	65	165.1
40	101.6	70	177.8
45	114.3	75	190.5
50	127.0	80	203.2

RECEIVED

AUG 24 2009

WATER RESOURCES DEPT
SALEM, OREGON

RECEIVED

AUG 13 2009

WATER RESOURCES DEPT
SALEM, OREGON

8. Mainline information

Mainline size	Length	Type of pipe	Buried or above ground
8"	8700 FT	PVC	BURIED
4"	2350 FT	ALUM	ABOVE GROUND

9. Lateral or handline information - WHEEL LINES

Lateral or handline size	Length	Type of pipe	Buried or above ground
3"	2-1320'	ALUM.	WHEEL LINE

RECEIVED

AUG 24 2009

WATER RESOURCES DEPT
SALEM, OREGON

10. Sprinkler information Make and model:

Make	Model	Size	Operating psi	Sprinkler output	Maximum number used	Total sprinkler output
	-SEE ITEM 11.-					

Refer to the chart of sprinkler output at various pressures for most nozzle sizes attached to this document.

$$Q_{\text{sprinklers}} = \frac{(\text{max \# heads})(\text{gpm/head})}{448.8 \text{ gpm/cfs}} = \text{cfs}$$

RECEIVED

AUG 13 2009

11. Additional notes or comments related to the system:

WATER RESOURCES DEPT
SALEM, OREGON

3-CIRCLE PIVOT \Rightarrow 408 HEADS FROM 1.01 GPM TO 8.18 GPM,
"SENNIWER, I-W108"

2-WHEEL LINE \Rightarrow 66 HEADS @ 4.54 GPM

$$\begin{aligned} \text{PIVOTS} - (408)(1.01 + 8.18) &= 1875 \text{ GPM} \\ \text{WHEEL LINES} - (66)(4.54) &= 300 \text{ GPM} \\ \hline 2175 \text{ GPM} &= \text{TOTAL} \end{aligned}$$

III. CONDITIONS

Please pay special attention to this section. All conditions contained in the permit or transfer final order shall be addressed. Reports that do not address all performance related conditions will be returned.

1. Time Limits:

a. Permits or transfer Final Orders contain any or all of the following dates; the date when the actual construction work was to begin, the date when the construction was to be completed, and the date when the complete application of water to the proposed use is to be completed by. These dates may be referred to as ABC dates. Describe how the water user has complied with each of the development timelines established in the permit or transfer final order:

	Dates from permit or transfer final order	Date accomplished	Description of actions taken by water user to comply with the time limits
Begin construction	9-2007	9-2007	APPLICATION PROCESS.
Complete construction	10-2008	6-2008	DILLED WELLS, PIPE, W. LINES, PIVOTS.
Complete application of water	10-2008	6-2008	WATER BEING APPLIED.

2. Initial Water Level Measurements:

**If the Claim is for surface water or a reservoir, or if the water user was not required to submit static water level measurements, items b through e relating to this section can be deleted.

a. Was the water user required to submit an initial static water level measurement? YES **NO** NA

b. What month was the initial measurement to be taken in?

c. Did an authorized individual (as stated in the permit or transfer final order) make the initial static water level measurement in the month required?

YES NO

d. If "YES", was the measurement submitted to the Department? YES NO

e. If the initial measurement not been submitted, provide that measurement now if available:

Date of measurement	Who made measurement	Method	Measurement

3. Annual Static Water Level Measurements:

**If the Claim is for surface water or a reservoir, or if the water user was not required to submit static water level measurements, items b through e relating to this section can be deleted.

a. Was the water user required to submit annual static water level measurements? YES **NO** NA

b. In the box below, provide the month in which the static water level was to be made:

--

c. Were the static water level measurements taken in the month required? YES NO

d. If "YES", were those measurements submitted to the Department? YES NO

e. If the annual measurements were not submitted, provide the measurements now in the box below:

Year	Month	Measurement made by	Measurement

RECEIVED
AUG 24 2009
WATER RESOURCES DEPT
SALEM, OREGON

4. Measurement, recording, and reporting conditions:

a. Does the permit or transfer final order require the installation of a meter or approved measuring device?

YES **NO**

If a meter or approved measuring device was required, the COBU map must indicate the location of the device in relation to the point of diversion or appropriation.

**If "NO", items b through g relating to this section can be deleted.

b. Has a meter been installed? YES NO

c. Provide the date the meter was installed:

--

d. If a meter has not been installed, has a suitable measuring device been installed and approved by the Department? YES NO

e. If "YES", provide a copy of the letter approving the device, if available. If the letter is not available provide the name and title of the Water Resources Department employee approving the measuring device, and the approximate date of the approval:

Name	Title	Approximate date

f. Is the water user required to report the water use to the Department? YES **NO**

g. Have the reports been submitted? YES NO

If the reports have not been submitted, attach a copy of the reports if available.

5. Fish Screening and/or By-pass Devices

a. Are any points of diversion required to be screened and/or have a by-pass device to prevent fish from entering the point of diversion? YES **NO** NA

If fish screening and/or by-pass devices were required, the COBU map must indicate their location in relation to the point of diversion.

**If "NO", items b through i relating to this section can be deleted

RECEIVED

b. Has the fish screening been installed? YES NO

AUG 24 2009

c. When was the fish screening installed?

WATER RESOURCES DEPT
SALEM, OREGON

Date	By whom

d. Is the **total** diversion rate of all rights at the point of diversion less than 0.5 cfs? YES NO

e. If the total diversion rate is less than 0.5 cfs, has the water user self certified the fish screen. YES NO

f. Has a self certification form been previously submitted to the Department? YES NO

g. If not, is the self certification form attached to this Claim? YES NO

h. If the total diversion rate is greater than 0.5 cfs, has ODFW approved the screening? YES NO

i. Has the water user previously submitted a letter from ODFW approving the screening? YES NO

j. If not, is the approval letter attached to the Claim? YES NO

k. Has the by-pass device been installed? YES NO

RECEIVED

AUG 13 2009

WATER RESOURCES DEPT
SALEM, OREGON

1. Describe the by-pass device:

When installed	By whom	Approved by ODFW	Description

6. **Pump Test** (Required for ground permits prior to issuance of a certificate, but not a requirement of permit development)

- a. Did the permit require the submittal of a pump test? YES **NO** NA
- b. Has the pump test been previously submitted to the Department? YES NO
- c. Has the pump test been approved by the Department? YES NO
- d. If no, is the pump test attached to this Claim? YES NO

7. **Other Permit Conditions** (examples: special well construct standards, water conservation plans, no obstructions to fish without a fishway, etc.; number as appropriate.)

IV. Variations, Attachments, Conclusions, Map and Signatures

RECEIVED

AUG 13 2009

Variations

Include a description of variations from the permit or transfer final order

WATER RESOURCES DEPT
SALEM, OREGON

NONE EXCEPT TOTAL ACRES DEVELOPED = 334.5 AC.
PER TRANSFER - ACREAGE = 373.2 AC.

RECEIVED

Attachments

AUG 24 2009

If you are attaching any documents to this report, provide a list below:

WATER RESOURCES DEPT
SALEM, OREGON

Attachment name	Description
WELL LOGS	- WELLS 4 THRU 8
FINAL PROOF SURVEY	- WELL LOCATIONS, AREA IRRIGATED
PLACE OF USE	1/4/4 WITH IRRIGATED ACREAGE.

Permit and Transfer Final Order Rates and System Rates Comparisons:

POD or POA name or #	Maximum rate allowed by permit or transfer final order	Calculated theoretical rate of water based on system	Actual amount of water measured (if measured)	Developed use	# of acres allowed by permit or transfer final order	# of acres developed
WELLS 4 THRU 8	4.18 CFS (334.50 AC @ 1/80 CFS/AC)	4.63 CFS	—	WELLS 4 THRU 8	373.2	334.5

Claim of Beneficial Use Map

The Claim of Beneficial Use Map must be submitted with this Claim. Claims submitted without the Claim of Beneficial Use map will be returned. The map shall be submitted on poly film at a scale of 1" = 1320', 1" = 400', or the original full-size scale of the county assessor map for the location.

In the following box, provide a general description of the survey method used to prepare the map. Examples of possible methods include, but are not limited to, a traverse survey, GPS, or the use of aerial photos. If the basis of the survey is an aerial photo, provide the source, date, series and the aerial photo identification number.

NIKON TOTAL STATION WITH RELATED EQUIPMENT.
THE CONTROL POINT WAS THE CORNER COMMON TO
SECTION 21, 22, 27, 28, T25S, R31E, WM.

CWRE Statement, Seal and Signature

The facts contained in this Claim of Beneficial Use are true and correct to the best of my knowledge.

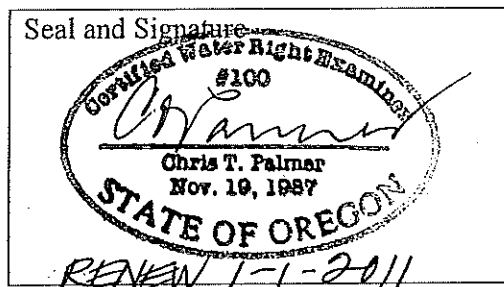

Permit or Transfer Holders Signature or Acknowledgement

The facts contained in this Claim of Beneficial Use are true and correct to the best of my knowledge. I request that the Department issue a water right certificate.

Beverly J. Sauer Beverly J. Sauer 8/13/09
Signature Print or type name Date

Signature Print or type name Date

RECEIVED

AUG 24 2009

WATER RESOURCES DEPT
SALEM, OREGON

RECEIVED

AUG 13 2009

WATER RESOURCES DEPT
SALEM, OREGON

WTR

SPRINKLER CAPACITIES BY NOZZLE SIZE IN GALLONS PER MINUTE

This chart is comprised of information gathered from a number of sources and may differ slightly from the manufacturer's specifications.

("**" designates computed capacity)

**This page can be deleted

		P.S.I.																	
NOZZLE SIZE		5	10	15	20	25	30	35	40	45	50	55	60	65	70	75	80	85	90
	3/32				1.1	1.3	1.4	1.5	1.6	1.7	1.8								
	7/64				1.5	1.7	1.9	2	2.2										
	1/8				1.9	2.2	2.4	2.7	2.9	3	3.2								
	9/64				2.3	2.6	2.9	3.1	3.4	3.7	4								
	5/32				3	3.4	3.8	4.1	4.4	4.7	5								
	11/64	1.9	2.7	3.3	3.7	4.2	4.6	5	5.4	5.7	6	6.3	6.6						
	3/16	2.2	3.2	3.9	4.3	5	5.5	6	6.4	6.8	7.2	7.5	7.8						
	13/64	2.9	3.6	4.5	5.1	5.9	6.5	7.1	7.6	8.1	8.5	8.9	9.2						
	7/32		4.1	5.1	5.8	6.8	7.6	8.3	8.9	9.4	9.9	10.3	10.6						
	15/64							8.8		10		11.2		12.4					
	1/4		5.2	6.4	7.4	8.9	9.8	10.6	11.4	12.1	12.8	13.4	13.9	14.8*	15.3*	15.9*	16.4*	16.9*	17.4*
	17/64								12.5		14		15.6		17.1				
	9/32					11.2	12.3	13.3	14.3	15.2	16	16.8	17.5	18.1	18.9	19.7	20.7*	21.4*	22*
	19/64									16.6		18.3		19.9		21.4			
	5/16					13.1	15.2	16.5	17.7	18.9	20	21	22	23	23.9	24.8	25.7	26.4*	27.1*
	21/64										20.8		22.7		24.6		26.4		
	11/32					16.5	18	19.7	21.1	22.5	23.8	25	26.2	27.4	28.5	29.6	30.6	31.9*	32.8*
	23/64										24.5		26.8		29.1		31.4		
	3/8					19	21	22.8	24.4	26	27.5	29.1	30.6	32	33.2	34.5	35.7	38*	39*
	13/32								29*	30.9*	32.7*	34.5*	36.2*	37.4*	38.9*	40.4*	41.9*	43.3*	44.7*
	7/16								33.5*	35.6*	37.7*	39.7*	41.7*	43.6*	45.3*	46.9*	48.4*	50.1*	51.6*
	1/2								42.5*	45.2*	47.7*	50.2*	52.5*	54.7*	56.8*	58.6*	60.6*	63.6*	66.7*

PLACE OF USE, T-10323 & T-10324

1/4/4	SECTION	TOWNSHIP	RANGE	USE	# PRIMARY ACRES
NWNW	27	25S	31E	IRRI	32.1
SWNW	"	"	"	"	32.1
NENW	"	"	"	"	24.2
SENW	"	"	"	"	24.2
NWNE	"	"	"	"	33.6
SWNE	"	"	"	"	34.0
NENE	"	"	"	"	17.8
SENE	"	"	"	"	20.0
NENW	28	"	"	"	20.0
NWNE	"	"	"	"	39.6
NENE	"	"	"	"	25.2
SENE	"	"	"	"	25.7

TOTAL ACRES IRRIGATED = 334.5

RECEIVED

AUG 24 2009

WATER RESOURCES DEPT
SALEM, OREGON

RECEIVED

AUG 13 2009

WATER RESOURCES DEPT
SALEM, OREGON

System Information:

Well No. 4

Provide the following information concerning the diversion and delivery system. Trace the flow of water from the point of diversion/appropriation to the place of use.

1. Pump information

Brand	Model	Serial Number	Type (centrifugal, turbine or submersible)	Intake size	Discharge size
BERKLEY	GT-115	6954	SUBMERSIBLE	4"	4"

2. Motor information.

Brand	Model	Horsepower	Max RPM	Voltage
FRANKLIN	121B-937C	7.5	2400	480

3. Meter information (if required in permit or transfer final order) N.A.

Make	Serial #	Condition (working or not)	Current meter reading	Notes
				RECEIVED AUG 24 2009

4. Measurement device description

WATER RESOURCES DEPT
SALEM, OREGON

Device description	Condition (working or not)	Notes

5. Measured pump capacity (using meter if meter was present and system was operating)

Initial meter reading	Ending meter reading	Duration of time observed	Total pump output

6. Theoretical pump capacity

Horsepower	Operating psi	Lift from source to pump *If a well, the water level during pumping (see pump test results)	Lift from pump to place of use	Total pump output
7.5	40	110 FT	0	112 GPM

7. Provide pump calculations in the box below:

$$Q = \frac{(HP)(7.04)}{\text{LIFT} + \text{PRESSURE}}$$

$$\text{LIFT} = 110 \text{ FT}$$

$$\text{PRESS.} = 40 \text{ PSI} = 101.6 \text{ FT}$$

$$HP = 7.5$$

$$Q = \frac{(7.5)(7.04)}{101.6 + 110}$$

$$= \frac{(7.5)(7.04)}{211.6} = 0.25 \text{ CFS} = 112 \text{ GPM}$$

RECEIVED

AUG 13 2009

WATER RESOURCES DEPT
SALEM, OREGON

System Information:

Well No. 5

Provide the following information concerning the diversion and delivery system. Trace the flow of water from the point of diversion/appropriation to the place of use.

1. Pump information

Brand	Model	Serial Number	Type (centrifugal, turbine or submersible)	Intake size	Discharge size
AMERICAN MARSH	TYC-6	6925	TURBINE	6"	8"

2. Motor information

Brand	Model	Horsepower	Max RPM	Voltage
U.S.	R6231-05	50	1750	480

3. Meter information (if required in permit or transfer final order) N.A.

Make	Serial #	Condition (working or not)	Current meter reading	Notes

4. Measurement device description

Device description	Condition (working or not)	Notes

5. Measured pump capacity (using meter if meter was present and system was operating)

Initial meter reading	Ending meter reading	Duration of time observed	Total pump output

6. Theoretical pump capacity

Horsepower	Operating psi	Lift from source to pump *If a well, the water level during pumping (see pump test results)	Lift from pump to place of use	Total pump output
50	40	130 FT	0	692 GPM

7. Provide pump calculations in the box below:

$$Q = \frac{(HP)(7.04)}{LIFT + PRESSURE}$$

$$\begin{aligned} LIFT &= 130 \text{ FT} \\ PRES &= 40 \text{ PSI} = 101.6 \text{ FT} \\ HP &= 50 \end{aligned}$$

$$Q = \frac{(50)(7.04)}{130 + 101.6} = \frac{(50)(7.04)}{231.6} = 1.52 \text{ CFS} = 692 \text{ GPM}$$

RECEIVED

AUG 24 2009

WATER RESOURCES DEPT
SALEM, OREGON

RECEIVED

AUG 13 2009

WATER RESOURCES DEPT
SALEM, OREGON

System Information:

Well No. 6

Provide the following information concerning the diversion and delivery system. Trace the flow of water from the point of diversion/appropriation to the place of use.

1. Pump information

Brand	Model	Serial Number	Type (centrifugal, turbine or submersible)	Intake size	Discharge size
J-LINE	80818-G	43910	TURBINE	6"	8"

2. Motor information

Brand	Model	Horsepower	Max RPM	Voltage
WESTINGHOUSE	750A	50	1750	480

3. Meter information (if required in permit or transfer final order) N.A.

Make	Serial #	Condition (working or not)	Current meter reading	Notes

RECEIVED

AUG 24 2009

4. Measurement device description

Device description	Condition (working or not)	Notes

WATER RESOURCES DEPT
SALEM, OREGON

5. Measured pump capacity (using meter if meter was present and system was operating)

Initial meter reading	Ending meter reading	Duration of time observed	Total pump output

6. Theoretical pump capacity

Horsepower	Operating psi	Lift from source to pump *If a well, the water level during pumping (see pump test results)	Lift from pump to place of use	Total pump output
50	40	160 FT	0	606 GPM

7. Provide pump calculations in the box below:

$$Q = (HP)(7.04)$$

LIFT + PRESSURE

$$LIFT = 160 FT$$

$$PRESS. = 40 PSI = 101.6 FT$$

$$HP = 50$$

$$Q = \frac{(50)(7.04)}{160 + 101.6} = \frac{(50)(7.04)}{261.6} = 1.35 CFS = 606 GPM$$

RECEIVED

AUG 13 2009

WATER RESOURCES DEPT
SALEM, OREGON

System Information:

Well No. 7

Provide the following information concerning the diversion and delivery system. Trace the flow of water from the point of diversion/appropriation to the place of use.

1. Pump information

Brand	Model	Serial Number	Type (centrifugal, turbine or submersible)	Intake size	Discharge size
FAIRBANKS	P-26-6	R-6251	TURBINE	6"	6"

2. Motor information

Brand	Model	Horsepower	Max RPM	Voltage
U.S.	EF-560	25	1750	480

3. Meter information (if required in permit or transfer final order) N.A.

Make	Serial #	Condition (working or not)	Current meter reading	Notes

RECEIVED

4. Measurement device description

AUG 24 2009

Device description	Condition (working or not)	Notes

WATER RESOURCES DEPT
SALEM, OREGON

5. Measured pump capacity (using meter if meter was present and system was operating)

Initial meter reading	Ending meter reading	Duration of time observed	Total pump output

6. Theoretical pump capacity

Horsepower	Operating psi	Lift from source to pump *If a well, the water level during pumping (see pump test results)	Lift from pump to place of use	Total pump output
25	40	170 FT	0	292 GPM

7. Provide pump calculations in the box below:

$$Q = \frac{(HP)(7.04)}{\text{LIFT} + \text{PRESSURE}}$$

LIFT + PRESSURE

$$\text{LIFT} = 170 \text{ FT}$$

$$\text{PRESS} = 40 \text{ PSI} = 101.6 \text{ FT}$$

$$\text{HP} = 25$$

$$Q = \frac{(25)(7.04)}{170 + 101.6} = \frac{(25)(7.04)}{271.6} = 0.65 \text{ CFS} = 292 \text{ GPM}$$

RECEIVED

AUG 13 2009

WATER RESOURCES DEPT
SALEM, OREGON

System Information:

Well No. 8

Provide the following information concerning the diversion and delivery system. Trace the flow of water from the point of diversion/appropriation to the place of use.

1. Pump information

Brand	Model	Serial Number	Type (centrifugal, turbine or submersible)	Intake size	Discharge size
BURKLEY	GT-155	R-6942	SUBMERSIBLE	4"	4"

2. Motor information

Brand	Model	Horsepower	Max RPM	Voltage
FRANKLIN	236613820	15 HP	3400	480

3. Meter information (if required in permit or transfer final order). N.A.

Make	Serial #	Condition (working or not)	Current meter reading	Notes

RECEIVED

AUG 24 2009

WATER RESOURCES DEPT
SALEM, OREGON

4. Measurement device description

Device description	Condition (working or not)	Notes

5. Measured pump capacity (using meter if meter was present and system was operating)

Initial meter reading	Ending meter reading	Duration of time observed	Total pump output

6. Theoretical pump capacity

Horsepower	Operating psi	Lift from source to pump *If a well, the water level during pumping (see pump test results)	Lift from pump to place of use	Total pump output
15	40	120 FT	0	215 GPM

7. Provide pump calculations in the box below:

$$Q = \frac{(HP)(7.04)}{LIFT + PRESSURE}$$

$$LIFT = 120 FT$$

$$PRESS = 40 PSI = 101.6 FT$$

$$HP = 15$$

$$Q = \frac{(15)(7.04)}{120 + 101.6} = \frac{(15)(7.04)}{221.6} = 0.48 CFS = 215 GPM$$

RECEIVED

AUG 13 2009

WATER RESOURCES DEPT
SALEM, OREGON

STATE OF OREGON
WATER SUPPLY WELL REPORT
(as required by ORS 537.765 & OAR 690-205-0210)

HARN 51273

05-29-2006

Page 1 of 1

WELL LABEL # L 83208

START CARD # 185139

(1) LAND OWNER

Owner Well I.D. _____

First Name JETT Last Name BLACKBURN
Company _____
Address 707 PONDEROSA VILLAGE
City BURNS State OR Zip 97720

(2) TYPE OF WORK ☐ New Well ☒ Deepening ☐ Conversion
☐ Alteration (repair/recondition) ☐ Abandonment

(3) DRILL METHOD

☒ Rotary Air ☐ Rotary Mud ☐ Cable ☐ Auger ☐ Cable Mud
☐ Reverse Rotary ☐ Other _____

(4) PROPOSED USE ☐ Domestic ☒ Irrigation ☐ Community
☐ Industrial/ Commercial ☐ Livestock ☐ Dewatering
☐ Thermal ☐ Injection ☐ Other _____

(5) BORE HOLE CONSTRUCTION Special Standard ☐ Attach copy
Depth of Completed Well 400.00 ft.

BORE HOLE			SEAL			Amt	sacks/ lbs
Dia	From	To	Material	From	To		
12	112	285					
10	285	400					

How was seal placed: Method ☐ A ☐ B ☐ C ☐ D ☐ E
☐ Other _____

Backfill placed from _____ ft. to _____ ft. Material _____

Filter pack from _____ ft. to _____ ft. Material _____ Size _____

Explosives used: ☐ Yes Type _____ Amount _____

(6) CASING/LINER

Casing	Liner	Dia	+	From	To	Gauge	Stl	Plstc	Wld	Thrd
<input type="checkbox"/>	<input type="checkbox"/>	<input type="checkbox"/>	<input type="checkbox"/>	<input type="checkbox"/>	<input type="checkbox"/>	<input type="checkbox"/>	<input type="checkbox"/>	<input type="checkbox"/>	<input type="checkbox"/>	<input type="checkbox"/>
<input type="checkbox"/>	<input type="checkbox"/>	<input type="checkbox"/>	<input type="checkbox"/>	<input type="checkbox"/>	<input type="checkbox"/>	<input type="checkbox"/>	<input type="checkbox"/>	<input type="checkbox"/>	<input type="checkbox"/>	<input type="checkbox"/>
<input type="checkbox"/>	<input type="checkbox"/>	<input type="checkbox"/>	<input type="checkbox"/>	<input type="checkbox"/>	<input type="checkbox"/>	<input type="checkbox"/>	<input type="checkbox"/>	<input type="checkbox"/>	<input type="checkbox"/>	<input type="checkbox"/>
<input type="checkbox"/>	<input type="checkbox"/>	<input type="checkbox"/>	<input type="checkbox"/>	<input type="checkbox"/>	<input type="checkbox"/>	<input type="checkbox"/>	<input type="checkbox"/>	<input type="checkbox"/>	<input type="checkbox"/>	<input type="checkbox"/>
<input type="checkbox"/>	<input type="checkbox"/>	<input type="checkbox"/>	<input type="checkbox"/>	<input type="checkbox"/>	<input type="checkbox"/>	<input type="checkbox"/>	<input type="checkbox"/>	<input type="checkbox"/>	<input type="checkbox"/>	<input type="checkbox"/>
<input type="checkbox"/>	<input type="checkbox"/>	<input type="checkbox"/>	<input type="checkbox"/>	<input type="checkbox"/>	<input type="checkbox"/>	<input type="checkbox"/>	<input type="checkbox"/>	<input type="checkbox"/>	<input type="checkbox"/>	<input type="checkbox"/>
<input type="checkbox"/>	<input type="checkbox"/>	<input type="checkbox"/>	<input type="checkbox"/>	<input type="checkbox"/>	<input type="checkbox"/>	<input type="checkbox"/>	<input type="checkbox"/>	<input type="checkbox"/>	<input type="checkbox"/>	<input type="checkbox"/>
<input type="checkbox"/>	<input type="checkbox"/>	<input type="checkbox"/>	<input type="checkbox"/>	<input type="checkbox"/>	<input type="checkbox"/>	<input type="checkbox"/>	<input type="checkbox"/>	<input type="checkbox"/>	<input type="checkbox"/>	<input type="checkbox"/>
<input type="checkbox"/>	<input type="checkbox"/>	<input type="checkbox"/>	<input type="checkbox"/>	<input type="checkbox"/>	<input type="checkbox"/>	<input type="checkbox"/>	<input type="checkbox"/>	<input type="checkbox"/>	<input type="checkbox"/>	<input type="checkbox"/>

Shoe ☐ Inside ☐ Outside ☐ Other Location of shoe(s) _____

Temp casing ☐ Yes Dia _____ From _____ To _____

(7) PERFORATIONS/SCREENS

Perforations Method _____

Screens Type _____ Material _____

Perf/	Casing/	Screen	Dia	From	To	Scr/slot	Slot	# of	Tele/
Screen	Liner					width	length	slots	pipe size

(8) WELL TESTS: Minimum testing time is 1 hour

☐ Pump ☐ Bailer ☒ Air ☐ Flowing Artesian

Yield gal/min	Drawdown	Drill stem Pump depth	Duration (hr)
200		400	

Temperature 59 °F Lab analysis ☐ Yes By _____

Water quality concerns? ☐ Yes (describe below)

From	To	Description	Amount	Units

(9) LOCATION OF WELL (legal description)

County Harney Twp 25.00 S N/S Range 31.00 E E/W WM
Sec 28 NW 1/4 of the NE 1/4 Tax Lot 100
Tax Map Number _____ Lot _____
Lat _____ " or _____ DMS or DD
Long _____ " or _____ DMS or DD
☐ Street address of well ☐ Nearest address

HWY 205; L5 LANE

(10) STATIC WATER LEVEL

	Date	SWL(psi)	+	SWL(ft)
Existing Well / Predeepening	04-28-2006			55
Completed Well	05-09-2006			55

Flowing Artesian? ☐ Dry Hole? ☐

WATER BEARING ZONES Depth water was first found

SWL Date	From	To	Est Flow	SWL(psi)	+	SWL(ft)

(11) WELL LOG

Ground Elevation _____

Material	From	To
clay blue	112	132
sandstone brn	132	142
clay brn	142	170
claystone green	170	180
clay green streaks of claystone	180	230
rock black	230	240
clay grey	240	270
rock blk	270	320
clay green	320	340
claystone/clay green	340	400

RECEIVED

RECEIVED

AUG 24 2009

AUG 13 2009

WATER RESOURCES DEPT WATER RESOURCES DEPT
SALEM, OREGON SALEM, OREGON

Date Started 05-08-2006

Completed 05-09-2006

(unbonded) Water Well Constructor Certification

I certify that the work I performed on the construction, deepening, alteration, or abandonment of this well is in compliance with Oregon water supply well construction standards. Materials used and information reported above are true to the best of my knowledge and belief.

License Number _____ Date _____

Electronically Filed

Signed _____

(bonded) Water Well Constructor Certification

I accept responsibility for the construction, deepening, alteration, or abandonment work performed on this well during the construction dates reported above. All work performed during this time is in compliance with Oregon water supply well construction standards. This report is true to the best of my knowledge and belief.

License Number 1424 Date 05-29-2006

Electronically Filed

Signed TIMOTHY K RILEY (E-filed)

Contact Info (optional)

ORIGINAL - WATER RESOURCES DEPARTMENT

THIS REPORT MUST BE SUBMITTED TO THE WATER RESOURCES DEPARTMENT WITHIN 30 DAYS OF COMPLETION OF WORK

Form Version: 0.88

WATER RESOURCES DEPT
SALEM, OREGON

HARN 51253

WELL #5

STATE OF OREGON
WATER SUPPLY WELL REPORT
(as required by ORS 537.765)

WELL I.D. # L 76600

START CARD # 176008

Instructions for completing this report are on the last page of this form.

(1) LAND OWNER Well Number _____
Name Jett Blackburn
Address 707 Ponderosa Village
City Burns State OR Zip 97720

(2) TYPE OF WORK ☒ New Well
☐ Deepening ☐ Alteration (repair/recondition) ☐ Abandonment ☐ Conversion

(3) DRILL METHOD
☐ Rotary Air ☐ Rotary Mud ☒ Cable ☐ Auger ☐ Cable Mud
☐ Other _____

(4) PROPOSED USE
☐ Domestic ☐ Community ☐ Industrial ☒ Irrigation
☐ Thermal ☐ Injection ☐ Livestock ☐ Other _____

(5) BORE HOLE CONSTRUCTION Special Construction: ☐ Yes ☒ No
Depth of Completed Well 145 ft.
Explosives used: ☐ Yes ☒ No Type _____ Amount _____

BORE HOLE			SEAL			Sacks or Pounds
Diameter	From	To	Material	From	To	
26	0	18	bentonite	0	18	40 sacks
22	18	145				

Flow was seal placed: Method ☐ A ☐ B ☐ C ☐ D ☐ E
☒ Other poured dry and tamped

Backfill placed from _____ ft. to _____ ft. Material _____
Gravel placed from 145 ft. to 0 ft. Size of gravel 3/8 pea

(6) CASING/LINER			Gauge	Steel	Plastic	Welded	Threaded
Casing	Diameter	To					
22	+1	20	.250	<input checked="" type="checkbox"/>	<input type="checkbox"/>	<input checked="" type="checkbox"/>	<input type="checkbox"/>
Liner	14	+2	145	.250	<input checked="" type="checkbox"/>	<input checked="" type="checkbox"/>	<input type="checkbox"/>

Drive Shoe used ☐ Inside ☐ Outside ☐ None
Final location of shoe(s) _____

(7) PERFORATIONS/SCREENS
☐ Perforations Method rosco moss
☒ Screens Type contin. slot Material stainless

From	To	Slot Size	Number	Diameter	Tele/pipe size	Casing	Liner
60	140	.100	c.s.	14		<input type="checkbox"/>	<input checked="" type="checkbox"/>

(8) WELL TESTS: Minimum testing time is 1 hour
☐ Pump ☒ Bailer ☐ Air ☐ Flowing Artesian

Yield gal/min	Drawdown	Drill stem at	Time
50	0		

Temperature of water 59 Depth Artesian Flow Found _____
Was a water analysis done? ☐ Yes By whom _____
Did any strata contain water not suitable for intended use? ☐ Too little
☐ Salty ☐ Muddy ☐ Odor ☐ Colored ☐ Other _____
Depth of strata: _____

(9) LOCATION OF WELL (legal description)

County Harney
Tax Lot 5800 Lot _____
Township 25S N or S Range 31E E or W WM
Section 28 NE 1/4 NE 1/4
Lat _____ " or _____ (degrees or decimal)
Long _____ " or _____ (degrees or decimal)

Street Address of Well (or nearest address) L5 Ln Hwy 205

(10) STATIC WATER LEVEL

50 ft. below land surface. Date 2-10-06

_____ ft. below land surface. Date _____
Artesian pressure _____ lb. per square inch Date _____

(11) WATER BEARING ZONES

Depth at which water was first found 50

From	To	Estimated Flow Rate	SWL
50	140	800	50

(12) WELL LOG

Ground Elevation _____

Material	From	To	SWL
cinder fill	0	1	
clay loam	1	4	
sand fine brn	4	12	
clay brn	12	35	
clay grey	35	48	
clay blue	48	62	50
clay balls	62	70	50
silt blk	70	88	50
sand fine blk	88	140	50
clay gravel	140	142	50
clay grey blue	142	145	50

Date Started 2-1-06 Completed 2-10-06

(unbonded) Water Well Constructor Certification

I certify that the work I performed on the construction, deepening, alteration, or abandonment of this well is in compliance with Oregon water supply well construction standards. Materials used and information reported above are true to the best of my knowledge and belief.

WWC Number _____ Date _____

Signed _____

(bonded) Water Well Constructor Certification

I accept responsibility for the construction, deepening, alteration, or abandonment work performed on this well during the construction dates reported above. All work performed during this time is in compliance with Oregon water supply well construction standards. This report is true to the best of my knowledge and belief.

WWC Number 1424 Date 2-13-06Signed Timothy K. Oley

ORIGINAL - WATER RESOURCES DEPARTMENT

FIRST COPY - CONSTRUCTOR

SECOND COPY - CUSTOMER

WATER RESOURCES DEPT
SALEM, OREGON

WATER RESOURCES DEPT
SALEM, OREGON

HARN 51437

STATE OF OREGON WATER SUPPLY WELL REPORT

(as required by ORS 537.765)

Instructions for completing this report are on the last page of this form.

WELL I.D. # 1 76600
START CARD # 1003090

(1) LAND OWNER: Jeff Blackburn Well Number _____
Name Jeff Blackburn
Address 707 Ponderosa Village
City Burns State OR Zip 97720

(2) TYPE OF WORK:
☐ New Well ☒ Deepening ☐ Alteration (repair/recondition) ☐ Abandonment

(3) DRILL METHOD:
☐ Rotary Air ☐ Rotary Mud ☒ Cable ☐ Auger
☐ Other _____

(4) PROPOSED USE:
☐ Domestic ☐ Community ☐ Industrial ☒ Irrigation
☐ Thermal ☐ Injection ☐ Livestock ☐ Other _____

(5) BORE HOLE CONSTRUCTION:
Special Construction approval ☐ Yes ☒ No Depth of Completed Well 180 ft.
Explosives used ☐ Yes ☒ No Type _____ Amount _____

HOLE			SEAL			
Diameter	From	To	Material	From	To	Sacks or pounds
12	145	180	existing			

How was seal placed: Method ☐ A ☐ B ☐ C ☐ D ☐ E
☒ Other existing

Backfill placed from _____ ft. to _____ ft. Material _____
Gravel placed from _____ ft. to _____ ft. Size of gravel _____

(6) CASING/LINER:

Diameter	From	To	Gauge	Steel	Plastic	Welded	Threaded
Casing: 12	145	180	250	<input checked="" type="checkbox"/>	<input type="checkbox"/>	<input checked="" type="checkbox"/>	<input type="checkbox"/>
Liner:				<input type="checkbox"/>	<input type="checkbox"/>	<input type="checkbox"/>	<input type="checkbox"/>

Drive Shoe used ☐ Inside ☐ Outside ☐ None
Final location of shoe(s) _____

(7) PERFORATIONS/SCREENS:

From	To	Slot size	Number	Diameter	Tele/pipe size	Casing	Liner
						<input type="checkbox"/>	<input type="checkbox"/>
						<input type="checkbox"/>	<input type="checkbox"/>
						<input type="checkbox"/>	<input type="checkbox"/>

(8) WELL TESTS: Minimum testing time is 1 hour

Yield gal/min	Drawdown	Drill stem at	Time
existing			1 hr

Temperature of water 59° Depth Artesian Flow Found _____
Was a water analysis done? ☐ Yes By whom _____
Did any strata contain water not suitable for intended use? ☐ Too little
☐ Salty ☐ Muddy ☐ Odor ☐ Colored ☐ Other _____
Depth of strata _____

(9) LOCATION OF WELL by legal description:
County Harney Latitude _____ Longitude _____
Township 25 S N or S Range 31 E E or W. WM.
Section 28 NE 1/4 NE 1/4
Tax Lot 5800 Lot _____ Block _____ Subdivision _____
Street Address of Well (or nearest address) LS Lane Hwy 205

(10) STATIC WATER LEVEL:
56 ft. below land surface. Date 3-14-08
Artesian pressure _____ lb. per square inch Date 3-15-08

(11) WATER BEARING ZONES:

From	To	Estimated Flow Rate	SWL
existing			

(12) WELL LOG:

Material	From	To	SWL
existing	0	145	
clay grey	145	175	
clay yellow	175	180	

RECEIVED
AUG 24 2009
WATER RESOURCES DEPT
SALEM, OREGON
RECEIVED
MAR 21 2008
WATER RESOURCES DEPT
SALEM, OREGON
AUG 13 2009
WATER RESOURCES DEPT
SALEM, OREGON

Date started 3-14-08 Completed 3-15-08

(unbonded) Water Well Constructor Certification:

I certify that the work I performed on the construction, alteration, or abandonment of this well is in compliance with Oregon water supply well construction standards. Materials used and information reported above are true to the best of my knowledge and belief.

WWC Number _____
Signed _____ Date _____

(bonded) Water Well Constructor Certification:

I accept responsibility for the construction, alteration, or abandonment work performed on this well during the construction dates reported above. All work performed during this time is in compliance with Oregon water supply well construction standards. This report is true to the best of my knowledge and belief.

WWC Number 1424
Signed [Signature] Date 3-19-08

HAIRN 63437

WELL I.D. # L. 76600
START CARD # 1003090

(9) LOCATION OF WELL by legal description:
County Harnett Latitude _____ Longitude _____
Township 25 S N or S Range 31 E E or W. WM.
Section 28 NE 1/4 NE 1/4
Tax Lot 5800 Lot _____ Block _____ Subdivision _____
Street Address of Well (or nearest address) LS Lane Hwy 205

(10) STATIC WATER LEVEL:
56 ft. below land surface. Prel. Date 3-14-08
 Artesian pressure _____ lb. per square inch Date 3-15-08

(11) WATER BEARING ZONES:

Depth at which water was first found _____

From	To	Estimated Flow Rate	SWL
	existing		

(12) WELL LOG:

Ground Elevation

Material	From	To	SWL
existing	0	145	
clay grey	145	175	
clay yellow	175	180	

RECEIVED

	Diameter	From	To	Gauge	Steel	Plastic	Welded	Threaded
Casing:	12	145	180	250	<input checked="" type="checkbox"/>	<input type="checkbox"/>	<input checked="" type="checkbox"/>	<input type="checkbox"/>
					<input type="checkbox"/>	<input type="checkbox"/>	<input type="checkbox"/>	<input type="checkbox"/>
					<input type="checkbox"/>	<input type="checkbox"/>	<input type="checkbox"/>	<input type="checkbox"/>
					<input type="checkbox"/>	<input type="checkbox"/>	<input type="checkbox"/>	<input type="checkbox"/>
Liner:					<input type="checkbox"/>	<input type="checkbox"/>	<input type="checkbox"/>	<input type="checkbox"/>
					<input type="checkbox"/>	<input type="checkbox"/>	<input type="checkbox"/>	<input type="checkbox"/>

AUG 13 2009

Drive Shoe used ☐ Inside ☐ Outside ☐ None
Final location of shoe(s) _____

RECEIVED

(7) PERFORATIONS/SCREENS:

WATER RESOURCES DEPT
SALEM OREGON

☐ Perforations Method _____

☐ Screens Type _____ Material _____

MAR 21 2008

From	To	Slot size	Number	Diameter	Tele/pipe size	Casing	Liner
						<input type="checkbox"/>	<input type="checkbox"/>
						<input type="checkbox"/>	<input type="checkbox"/>
						<input type="checkbox"/>	<input type="checkbox"/>
						<input type="checkbox"/>	<input type="checkbox"/>

WATER RESOURCES DEPT
SALEM, OREGON

(8) WELL TESTS: Minimum testing time is 1 hour

☐ Pump ☒ Bailer ☐ Air ☐ Flowing
☐ Artesian

Yield gal/min Drawdown Drill stem at Time

existing		1 hr.
50	0	148

Temperature of water 59° Depth Artesian Flow Feet 10

Was a water analysis done? ☐ Yes By whom: RECEIVED

Did any strata contain water not suitable for intended use? ☐ Too little

☐ Salty ☐ Muddy ☐ Odor ☐ Colored ☒ Other 4/2009

Depth of strata: _____

Date started 3-14-08 Completed 3-15-08

(unbonded) Water Well Constructor Certification:

I certify that the work I performed on the construction, alteration, or abandonment of this well is in compliance with Oregon water supply well construction standards. Materials used and information reported above are true to the best of my knowledge and belief.

WWC Number _____

Signed _____ Date _____

(bonded) Water Well Constructor Certification:

I accept responsibility for the construction, alteration, or abandonment work performed on this well during the construction dates reported above. All work performed during this time is in compliance with Oregon water supply well construction standards. This report is true to the best of my knowledge and belief.

WWC Number 1924

Signed Atty. Gen. H. W. H. H. H. H. Date 3/19/05

ORIGINAL - WATER RESOURCES DEPARTMENT FIRST COPY - CONSTRUCTOR SECOND COPY - CUSTOMER

51435

START CARD# 00323

Form Version: 0.89

STATE OF OREGON
WATER SUPPLY WELL REPORT
(as required by ORS 537.765 & OAR 690-205-0210)

HARN 51317

11-28-2006

Page 1 of 1

WELL LABEL # L 86792

START CARD # 1000181

(1) LAND OWNER

Owner Well I.D.

First Name JETT Last Name BLACKBURN
Company
Address PO BOX 707
City BURNS State OR Zip 97720

(2) TYPE OF WORK ☒ New Well ☐ Deepening ☐ Conversion
☐ Alteration (repair/recondition) ☐ Abandonment

(3) DRILL METHOD

☐ Rotary Air ☐ Rotary Mud ☒ Cable ☐ Auger ☐ Cable Mud
☐ Reverse Rotary ☐ Other

(4) PROPOSED USE

☐ Domestic ☒ Irrigation ☐ Community
☐ Industrial/ Commercial ☐ Livestock ☐ Dewatering
☐ Thermal ☐ Injection ☐ Other

(5) BORE HOLE CONSTRUCTION

Special Standard ☐ Attach copy

Depth of Completed Well 162.00 ft.

BORE HOLE			SEAL			sacks/	
Dia	From	To	Material	From	To	Amt	lbs
26	0	18	Bentonite	0	18	47	S
22	18	162					

How was seal placed: Method ☐ A ☐ B ☐ C ☐ D ☐ E

☒ Other poured dry and tam

Backfill placed from ft. to ft. Material

Filter pack from 0 ft. to 162 ft. Material pea gravel Size 3/8

Explosives used: ☐ Yes Type Amount

(6) CASING/LINER

Casing	Liner	Dia	+	From	To	Gauge	Sil	Plstc	Wld	Thrd
<input checked="" type="checkbox"/>	<input checked="" type="checkbox"/>	22	<input checked="" type="checkbox"/>	1	20	.250	<input checked="" type="checkbox"/>	<input checked="" type="checkbox"/>	<input checked="" type="checkbox"/>	<input checked="" type="checkbox"/>
<input type="checkbox"/>	<input type="checkbox"/>	14	<input checked="" type="checkbox"/>	2	162	.250	<input checked="" type="checkbox"/>	<input checked="" type="checkbox"/>	<input checked="" type="checkbox"/>	<input checked="" type="checkbox"/>

Shoe ☐ Inside ☐ Outside ☐ Other Location of shoe(s)

Temp casing ☐ Yes Dia From To

(7) PERFORATIONS/SCREENS

Perforations Method factory saw cut

Screens Type contin. slot Material stainless steel

Perf/	Casing/ Screen	Dia	From	To	Sern/slot width	Slot length	# of slots	Tele/ pipe size
Perf	Casing	14	72	112	0	3	1,920	
Screen	Liner	14	112	152	.1		1	

(8) WELL TESTS: Minimum testing time is 1 hour

☐ Pump ☒ Bailer ☐ Air ☐ Flowing Artesian

Yield gal/min	Drawdown	Drill stem/Pump depth	Duration (hr)
100	3		

Temperature 60 °F Lab analysis ☐ Yes By

Water quality concerns? ☐ Yes (describe below)

From	To	Description	Amount	Units

(9) LOCATION OF WELL (legal description)

County Harney Twp 25.00 S N/S Range 31.00 E E/W WM
Sec 27 NW 1/4 of the NW 1/4 Tax Lot 300
Tax Map Number Lot
Lat " or DMS or DD
Long " or DMS or DD
☐ Street address of well ☐ Nearest address

15 LANE HWY 205

(10) STATIC WATER LEVEL

Date	SWL(psi)	+	SWL(ft)
Existing Well / Predeepening			
Completed Well	11-22-2006		45

Flowing Artesian? ☐ Dry Hole? ☐

WATER BEARING ZONES

Depth water was first found 45

SWL Date	From	To	Est Flow	SWL(psi)	+	SWL(ft)
11-22-2006	45	152	500			45

(11) WELL LOG

Ground Elevation

Material	From	To
topsoil sandy loam	0	1
sand brn	1	13
clay brn	13	47
clay grey sand	47	55
clay grey	55	60
sand clay blk	60	80
clay sand blk	80	85
sand blk	85	110
clay green	110	115
sand gray	115	130
clay green	130	140
sand gray	140	152
clay grey	152	162

RECEIVED

AUG 13 2009

WATER RESOURCES DEPT
SALEM, OREGON

Date Started 10-26-2006 Completed 11-22-2006

(unbonded) Water Well Constructor Certification

I certify that the work I performed on the construction, deepening, alteration, or abandonment of this well is in compliance with Oregon water supply well construction standards. Materials used and information reported above are true to the best of my knowledge and belief.

License Number Date

Electronically Filed

Signed

(bonded) Water Well Constructor Certification

I accept responsibility for the construction, deepening, alteration, or abandonment work performed on this well during the construction dates reported above. All work performed during this time is in compliance with Oregon water supply well construction standards. This report is true to the best of my knowledge and belief.

License Number 1424 Date 11-28-2006

Electronically Filed

Signed TIMOTHY K RILEY (E-filed)

Contact Info (optional)

WATER RESOURCES DEPT

THIS REPORT MUST BE SUBMITTED TO THE WATER RESOURCES DEPARTMENT WITHIN 30 DAYS OF COMPLETION OF WORK

Form Version: 0.88

Welp + B

(as required by ORS 537.765 & OAR 690-205-0210)

WELL LABEL # L 83202

START CARD # 100 312

(1) LAND OWNER Owner Well I.D. _____
First Name Jett Last Name Blackburn
Company _____
Address 707 Ponderosa Village
City BURNS State OR Zip 97720

(2) TYPE OF WORK ☐ New Well ☒ Deepening ☐ Conversion
☐ Alteration (repair/recondition) ☐ Abandonment

(3) DRILL METHOD
☐ Rotary Air ☐ Rotary Mud ☒ Cable ☐ Auger ☐ Cable Mud
☐ Reverse Rotary ☐ Other _____

(4) PROPOSED USE ☐ Domestic ☒ Irrigation ☐ Community
☐ Industrial/ Commercial ☐ Livestock ☐ Dewatering
☐ Thermal ☐ Injection ☐ Other _____

(5) BORE HOLE CONSTRUCTION Special Standard ☐ Attach copy
Depth of Completed Well 150 ft.

[illegible]

How was seal placed: Method ☐ A ☐ B ☐ C ☐ D ☐ E
☐ Other _____
 Backfill placed from _____ ft. to _____ ft. Material _____
 Filter pack from _____ ft. to _____ ft. Material _____ Size _____
 Explosives used: ☐ Yes Type _____ Amount _____

(6) CASING/LINER										
Casing	Liner	Dia	+	From	To	Gauge	Stl	Plstc	Wld	Thrd
		12		130	150	1.25				

Shoe ☐ Inside ☐ Outside ☐ Other Location of shoe(s) _____
Temp casing ☐ Yes Dia From To

(7) PERFORATIONS/SCREENS		
Perforations	Method	
Screens	Type	Material

[illegible]

(8) WELL TESTS: Minimum testing time is 1 hour

☐ Pump ☐ Bailer ☐ Air ☐ Flowing Artesian
 Yield gal/min Drawdown Drill stem/Pump depth Duration (hr)

EXISTING		

RECEIVED

Temperature 59 °F Lab analysis ☐ Yes By _____
Water quality concerns? ☐ Yes (describe below)
From _____ To _____ Description _____ AUG 27 2009

WATER RESOURCES DEPT.

(9) LOCATION OF WELL (legal description)
 County Harney Twp 25 S N/S Range 31 E E/W WM
 Sec 27 NE 1/4 of the NW 1/4 Tax Lot 100
 Tax Map Number _____ Lot _____
 Lat _____ " or _____ DMS or DD
 Long _____ " or _____ DMS or DD
☐ Street address of well ☒ Nearest address

15 Lane Hwy 205

(10) STATIC WATER LEVEL			
	Date	SWL (psi)	+ SWL (ft)
Existing Well / Predeepening	3-17-08		49
Completed Well	3-19-08		49
Flowing Artesian?	<input type="checkbox"/>	Dry Hole?	<input type="checkbox"/>

WATER BEARING ZONES				Depth water was first found	
SWL Date	From	To	Est Flow	SWL (psi)	+ SWL (ft)
	Lashing				

[illegible]

Date Started 3-19-08 Completed 3-19-08

(subbonded) Water Well Constructor Certification

I certify that the work I performed on the construction, deepening, alteration, or abandonment of this well is in compliance with Oregon water supply well construction standards. Materials used and information reported above are true to the best of my knowledge and belief.

License Number _____ Date _____
 Password : (if filing electronically) _____
 Signed _____

(bonded) Water Well Constructor Certification

I accept responsibility for the construction, deepening, alteration, or abandonment work performed on this well during the construction dates reported above. All work performed during this time is in compliance with Oregon water supply well construction standards. This report is true to the best of my knowledge and belief.

License Number 1424 Date 3-21-08
 Password (if filing electronically) _____
 Signed [Signature]
 Contact Info (optional) _____

HARN 51436

STATE OF OREGON

WATER SUPPLY WELL REPORT

(as required by ORS 537.765 & OAR 690-205-0210)

WELL LABEL # L 83202

START CARD # 100 3/21

(1) LAND OWNER

Owner Well I.D.

First Name Jett

Last Name Blackburn

Company

Address 707 Ponderosa Village

City Burns

State OR

Zip 97720

(2) TYPE OF WORK ☐ New Well ☒ Deepening ☐ Conversion
☐ Alteration (repair/recondition) ☐ Abandonment

(3) DRILL METHOD

☐ Rotary Air ☐ Rotary Mud ☒ Cable ☐ Auger ☐ Cable Mud
☐ Reverse Rotary ☐ Other(4) PROPOSED USE ☐ Domestic ☒ Irrigation ☐ Community☐ Industrial/ Commercial ☐ Livestock ☐ Dewatering☐ Thermal ☐ Injection ☐ Other(5) BORE HOLE CONSTRUCTION Special Standard ☐ Attach copy

Depth of Completed Well 150 ft.

BORE HOLE			SEAL			sacks/ lbs
Dia	From	To	Material	From	To	
12	133	151	existing			

How was seal placed: Method ☐ A ☐ B ☐ C ☐ D ☐ E☐ Other

Backfill placed from ft to ft. Material

Filter pack from ft to ft. Material Size

Explosives used: ☐ Yes Type Amount

(6) CASING/LINER

Casing	Liner	Dia	+	From	To	Gauge	Sil	Plstc	Wld	Thrd
<input checked="" type="checkbox"/>	<input type="checkbox"/>	12		130	150	129	<input checked="" type="checkbox"/>	<input type="checkbox"/>	<input type="checkbox"/>	<input type="checkbox"/>
<input type="checkbox"/>	<input type="checkbox"/>						<input type="checkbox"/>	<input type="checkbox"/>	<input type="checkbox"/>	<input type="checkbox"/>
<input type="checkbox"/>	<input type="checkbox"/>						<input type="checkbox"/>	<input type="checkbox"/>	<input type="checkbox"/>	<input type="checkbox"/>
<input type="checkbox"/>	<input type="checkbox"/>						<input type="checkbox"/>	<input type="checkbox"/>	<input type="checkbox"/>	<input type="checkbox"/>

Shoe ☐ Inside ☐ Outside ☐ Other Location of shoe(s)Temp casing ☐ Yes Dia From To

(7) PERFORATIONS/SCREENS

Perforations Method

Screens Type Material

Perf/S creen	Casing/Screen Liner	Screen Dia	From	To	Scrns/slot width	Slot length	# of slots	Tele/ pipe size

(8) WELL TESTS: Minimum testing time is 1 hour

☐ Pump ☒ Bailer ☐ Air ☐ Flowing Artesian

Yield gal/min	Drawdown	Drill stem/Pump depth	Duration (hr)
50	0	146	
50	0		

Temperature 59 °F Lab analysis ☐ Yes ByWater quality concerns? ☐ Yes (describe below)

From	To	Description	Amount	Units

(9) LOCATION OF WELL (legal description)

County Harney Twp 25 S N/S Range 31 E E/W WM

Sec 27 NE 1/4 of the NW 1/4 Tax Lot 100

Tax Map Number Lot

Lat 0 0 or DMS or DD

Long 0 0 or DMS or DD

☐ Street address of well ☒ Nearest address

15 Lane Hwy 205

(10) STATIC WATER LEVEL

Date SWL(psi) + SWL(ft)

Existing Well / Predeepening	3-19-08	49
Completed Well	3-19-08	49

Flowing Artesian? ☐ Dry Hole? ☐

WATER BEARING ZONES

Depth water was first found

SWL Date	From	To	Est Flow	SWL(psi)	+ SWL(ft)

(11) WELL LOG

Ground Elevation

Material	From	To
existing clay green	0	133
	133	150
RECEIVED		
AUG 13 2009		
WATER RESOURCES DEPT SALEM OREGON		
RECEIVED		
APR 20 2008		
MAR 24 2008		
WATER RESOURCES DEPT SALEM OREGON		
RECEIVED		
SALEM OREGON		

Date Started 3-19-08 Completed 3-19-08

(unbonded) Water Well Constructor Certification

I certify that the work I performed on the construction, deepening, alteration, or abandonment of this well is in compliance with Oregon water supply well construction standards. Materials used and information reported above are true to the best of my knowledge and belief.

License Number Date

Password: (if filing electronically)

Signed

(bonded) Water Well Constructor Certification

I accept responsibility for the construction, deepening, alteration, or abandonment work performed on this well during the construction dates reported above. All work performed during this time is in compliance with Oregon water supply well construction standards. This report is true to the best of my knowledge and belief.

License Number 1424 Date 3-21-08

Password: (if filing electronically)

Signed

Contact info (optional)

HARN 51260

STATE OF OREGON
WATER SUPPLY WELL REPORT
(as required by ORS 537.765 & OAR 690-205-0210)

WELL LABEL # L 83202
START CARD # 176013

(1) LAND OWNER

Owner Well I.D. _____
First Name Jett Last Name Blackburn
Company _____
Address 707 Ponderosa Village
City Burns State OR Zip 97720

(2) TYPE OF WORK

☒ New Well ☐ Deepening ☐ Conversion
☐ Alteration (repair/recondition) ☐ Abandonment

(3) DRILL METHOD

☐ Rotary Air ☐ Rotary Mud ☒ Cable ☐ Auger ☐ Cable Mud
☐ Reverse Rotary ☐ Other

(4) PROPOSED USE

☐ Domestic ☒ Irrigation ☐ Community
☐ Industrial/ Commercial ☐ Livestock ☐ Dewatering
☐ Thermal ☐ Injection ☐ Other

(5) BORE HOLE CONSTRUCTION

Depth of Completed Well 133 ft. Special Standard ☐ Attach copy

BORE HOLE			SEAL			sacks/	
Dia	From	To	Material	From	To	Amt	lbs
26.	0	25.	Granular Bentonite	0	25.	65.	S
22.	25.	133.					

How was seal placed: Method ☐ A ☐ B ☐ C ☐ D ☐ E

☒ Other poured dry and tam

Backfill placed from 133 ft. to 0 ft. Material 3/8 Size pea gravel

Explosives used: ☐ Yes Type Amount

(6) CASING/LINER

Casing/Liner	Dia	From	To	Gauge	SU	Plstc	Wld	Thrd
<input checked="" type="checkbox"/>	22.	1.	31.	.250	<input checked="" type="checkbox"/>	<input checked="" type="checkbox"/>	<input checked="" type="checkbox"/>	<input checked="" type="checkbox"/>
<input checked="" type="checkbox"/>	14.	2.	133.	.250	<input checked="" type="checkbox"/>	<input checked="" type="checkbox"/>	<input checked="" type="checkbox"/>	<input checked="" type="checkbox"/>

Shoe ☐ Inside ☐ Outside ☐ Other Location of shoe(s)

Temp casing ☐ Yes Dia From To

(7) PERFORATIONS/SCREENS

Perforations Method
Screens Type roscoe moss Material stainless steel

Perf/	Casing/ Screen				Screen/slot	Slot	# of	Tele/
Screen	Liner	Dia	From	To	width	length	slots	pipe size
Screen	Liner	14.	62.	122.	100	continuous		

(8) WELL TESTS: Minimum testing time is 1 hour

☐ Pump ☒ Bailer ☐ Air ☐ Flowing Artesian

Yield gal/min	Drawdown	Drill stem/Pump depth	Duration (hr)
50.	0		

Temperature 59 °F Lab analysis ☐ Yes By

Water quality concerns? ☐ Yes (describe below)

From	To	Description	Amount	Units

(9) LOCATION OF WELL (legal description)

County HARNEY Twp 25.00 S N/S Range 31.00 E E/W WM
Sec 27 NE 1/4 of the NW 1/4 Tax Lot 100
Tax Map Number Lot
Lat 0 0 or DMS or DD
Long 0 0 or DMS or DD
☐ Street address of well ☒ Nearest address

L5 Ln Hwy 205

(10) STATIC WATER LEVEL

Existing Well / Predeepening	Date	SWL (psi)	+ SWL (ft)
Completed Well	03-15-2006		42.

Flowing Artesian? ☐

WATER BEARING ZONES

Depth water was first found 42.

SWL Date	From	To	Est Flow	SWL (psi)	+ SWL (ft)
03-15-2006	42.	125.	600.		42.

(11) WELL LOG

Ground Elevation

Material	From	To
topsoil sandy loam	0	1.
clay brn	1.	4.
sand fine brn	4.	20.
clay yellow	20.	40.
clay blue	40.	51.
sand blk	51.	60.
silt blk sand fine	60.	80.
clay grey	80.	100.
silt sand	100.	115.
claystone grey w/sand	115.	125.
clay green	125.	133.

RECEIVED

MAR 23 2006

WATER RESOURCES DEPT
SALEM, OREGON

Date Started 03-08-2006 Completed 03-15-2006

(unbonded) Water Well Constructor Certification

I certify that the work I performed on the construction, deepening, alteration, or abandonment of this well is in compliance with Oregon water supply well construction standards. Materials used and information reported above are true to the best of my knowledge and belief.

License Number _____ Date _____
Password: (if filing electronically) _____
Signed _____

(bonded) Water Well Constructor Certification

I accept responsibility for the construction, deepening, alteration, or abandonment work performed on this well during the construction dates reported above. All work performed during this time is in compliance with Oregon water supply well construction standards. This report is true to the best of my knowledge and belief.

License Number 1424 Date 03-15-2006
Password: (if filing electronically) _____
Signed _____
Contact Info (optional) _____

THIS REPORT MUST BE SUBMITTED TO THE WATER RESOURCES DEPARTMENT WITHIN 30 DAYS OF COMPLETION OF WORK

Form Version: 0.85

WATER RESOURCES DEPT
SALEM, OREGON
AUG 13 2009
AUG 24 2009
WATER RESOURCES DEPT
SALEM, OREGON



Oregon

Theodore R. Kulongoski, Governor

Water Resources Department
North Mall Office Building
725 Summer Street NE, Suite A
Salem, OR 97301-1271
503-986-0900
FAX 503-986-0904

August 28, 2009

BEVERLY SAUCY
22204 S SCHRAM RD
BEAVERCREEK OR 97004

On August 24, 2009, the Water Resources Department received the Claim of Beneficial Use (COBU) for the following file(s):

Transfer Application - T-10323 and T-10324

The COBU included a report and map. Currently there is a 7-year backlog before the Department will be able to review these items and provide a final certificate, proposed certificate, or a request for additional information.

If you are interested in having your COBU reviewed sooner, you may pay to have your file processed immediately, using the Reimbursement Authority program, which is described at:
http://www.wrd.state.or.us/OWRD/mgmt_reimbursement_authority.shtml

Customer Service phone: (503) 986-0801
Email: webmaster@wrdd.state.or.us

If you sell the property, please contact the Department, or have the new owners contact the Department about the need to file an assignment.

cc: Jett Blackburn



Oregon

Theodore R. Kulongoski, Governor

Water Resources Department

North Mall Office Building
725 Summer Street NE, Suite A
Salem, OR 97301-1271
503-986-0900
FAX 503-986-0904

August 18, 2009

Jett Blackburn Real Estate, Inc.
707 Ponderosa Village
Burns, Oregon 97720

RE: Transfer Applications 10323 and 10324

Dear Mr. Blackburn,

The Department received the Claim of Beneficial Use (Claim) for the above referenced transfers on August 13, 2009. We are returning the Claim because:

- A. The required fee of \$150 was not submitted with the Claim.
- B. The Claim references incorrect transfer numbers. See attached transfer order.

The fee requirement for the submittal of a Claim of Beneficial Use is a new fee enacted by the 2009 Legislature. The fee went into effect on July 24, 2009.

If you have any questions, please feel free to contact me at 503-986-0812.

Sincerely,

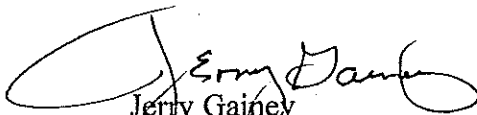

Jerry Gainey
Water Rights Specialist

enclosure

Cc: Beverly Saucy
Chris Palmer
file



Oregon Water Resources Department
725 Summer Street NE, Suite A
Salem Oregon 97301
(503) 986-0900
www.wrd.state.or.us

Request for Assignment

If for multiple rights, a separate form and fee for each right will be required.

I, Jett C. Blackburn
(Name of Applicant / Permit / Transfer Holder)

707 Ponderosa Village, Burns OR 97720 541-573-7206
(Mailing address) (City) (State) (Zip) (Phone #)

☒ ...hereby assign all my interest in and to application/permit/transfer;

☐ ...hereby assign all my interest in and to a portion of application/permit/transfer;

(You must include a map showing the portion of the application/permit to be assigned.)

☐ ...hereby assign a portion of my interest in and to the entire application/permit/transfer;

Application # _____, Permit # _____; Transfer # 10323 + 10324

-OR-

GR Statement # _____, GR Certificate of Registration # _____

as filed in the office of the Water Resources Director, to:

Beverly Saucy
(Name of New Owner)

WATER RESOURCES DEPT
SALEM, OREGON

707 Pkwy 22204 S. Schram Rd Beavercreek, OR 97004
(Mailing address) (City) (State) (Zip) (Phone #)

NOTE:

If there are other owners of the property described in this Application, Permit, Transfer or Certificate of Ground Water Registration, you must provide a list of all other owners' names and mailing addresses and attach it to this form.

I hereby certify that I have notified all other owners of the property described in this Application, Permit or Certificate of Registration of this request for assignment.

Witness my hand this 15 day of June, 2009.

Applicant/Permit holder Carla Blackburn consent for Jett C. Blackburn

Applicant/Permit holder Dorothy Blackburn

DO NOT WRITE IN THIS BOX

This certifies assignment and record change at Oregon Water Resources Department effective 8:00 a.m. on date of receipt at Salem, Oregon.
Fee receipt # 9690
For Director by Jerry Sauter, Program Analyst in Water Rights Division

The completed "Request for Assignment" form *must* be submitted to the Department along with a recording fee of \$50.

RECEIVED

JUN 22 2009

WATER RESOURCES DEPT
SALEM, OREGON

RECEIVED

JUN 30 2009

ASSIGN
J.D. 6-30-2009



Oregon

Theodore R. Kulongoski, Governor

Water Resources Department

North Mall Office Building
725 Summer Street NE, Suite A
Salem, OR 97301-1266
503-986-0900
FAX 503-986-0904

July 2, 2009

Amerititle
Attn: Cori Wright
111 W. Washington
Burns, Oregon 97720

Reference: Transfers T-10323, T-10324

The assignment from Jett and Dorothy Blackburn to Beverly Saucy has been recorded in the records of the Water Resources Department.

Our records have been changed accordingly and the original request is enclosed. Receipt number 96990 covering the recording fee of \$50 is also enclosed. Please note that effective July 1, 2009, assignment fees are \$75.

Sincerely,

Jerry Sauter
Water Rights Program Analyst

Enclosure: Receipt 96990

cc: Watermaster 10
Jett and Dorothy Blackburn
Beverly Saucy
Data Center, OWRD (Complete Copy of Assignment Request)
Hydrographics
Sarah Henderson - for Transfers
File



Oregon

Theodore R. Kulongoski, Governor

Water Resources Department

North Mall Office Building
725 Summer Street NE, Suite A
Salem, OR 97301-1266
503-986-0900
FAX 503-986-0904

June 22, 2009

Amerititle
111 W. Washington
Burns, Oregon 97720

Reference: Transfer T-10323, **Transfer T-10324**

The requested assignments could not be performed at this time. These rights are in the name of Jett and Dorothy Blackburn for the Blackburn Family Trust. Curt Blackburn signed as conservator for Jett C. Blackburn, but Dorothy will need sign the form as well.

I am returning the request and check so that Dorothy may sign the form. I have discussed this with Curt Blackburn and he is aware of what needs to be done.

Should you have any questions, please do not hesitate to contact me at the address above or by telephone at 503.986.0817.

Sincerely,

Jerry Sauter
Water Rights Program Analyst

Enclosure: original request and check

cc: Watermaster 9

File



Oregon

Theodore R. Kulongoski, Governor

Carrie

Water Resources Department

725 Summer Street NE, Suite A

Salem, OR 97301-1271

503-986-0900

FAX 503-986-0904

INTEROFFICE MEMO

FORWARD TO:



Sarah Henderson
FIELD PROCESSOR WORKING ON THIS TRANSFER

DATE: 2-26-07

FROM:

X WATERMASTER, DISTRICT # _____
GROUNDWATER SECTION

(SIGNATURE) Mike Zwart date signed 6/4/07
signed by injury reviewer

SUBJECT: WATER RIGHT TRANSFER # 10324

A change in: POU POD POA USE of water.

In the name(s) of Jeff + Dorothy Blackburn, Family Trust

In my opinion (assuming the right is valid), the proposed change

☒ MAY BE MADE WITHOUT INJURY ☐ WOULD RESULT IN INJURY* to an existing water right.

*The approval of this transfer application would result in injury to other water rights because

The existing right may not be valid because _____

Headgate notices HAVE HAVE NOT Been issued for diversion from the source(s) which serve(s) this right.

If for change in point of diversion, is there any intervening point(s) for diversion between the authorized and proposed points of diversion? (Yes or No) _____

In my opinion, the order approving the subject transfer application should include the following in regard to the appropriator installing suitable measuring devices in the diversion works:

_____ (1) PRIOR to the diverting of water at the new point of diversion . . .

_____ (2) WHEN IN the judgement of the watermaster it becomes necessary . . .

The enclosed copy of the transfer application and map(s) is for your records.

wmtrans.frm

**OREGON WATER RESOURCES DEPARTMENT
INTEROFFICE MEMO**

To: Ground Water Rights Files Date: June 4, 2007

From: Michael J. Zwart

Subject: Application Review: T-10323, Jett and Dorothy Blackburn, Blackburn
Family Trust

This application proposes five additional POAs. All wells involved are developing the same aquifer developed in valley-fill and interbedded volcanic sediments. The authorized wells (1, 2, 3) are HARN 1146, 1144 & 1145 and the proposed wells (4-8) are HARN 51265, 51253, 51256, 51317 & 51260.

I find that the proposed change may be made without injury provided the following: the rights are valid and the Watermaster can approve the proposal.

T. 25S., R. 31E., W.M.

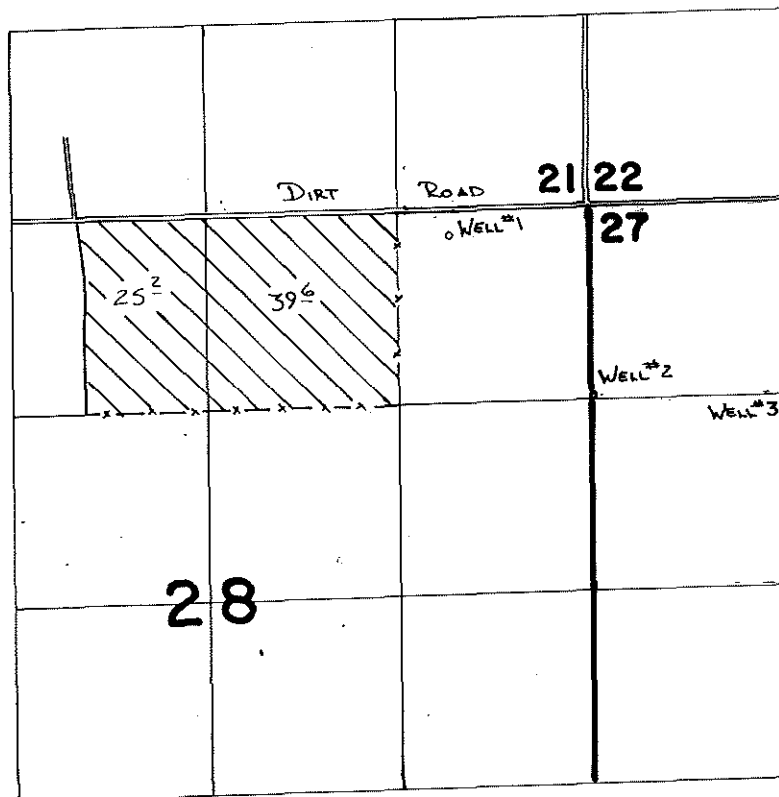

Well #1 Loc: 160'S. & 970'W.
 Well #2 Loc: 1300'S. & 10'E.
 Well #3 Loc: 1330'S. & 1320'E.

} FROM NE COR. SEC. 28

Scale 1" = 1320'

FINAL PROOF SURVEY UNDER

Application No. **G-9195** Permit No. **G-8550**
 IN NAME OF

DONOVON F. & BARBARA A. WOHLERS

Surveyed 5-9-1988, by T.M. WARREN

Water Right Transfer Checklist

Transfer T-10323, 10324

Transfer Specialist: J. Spriet

Transfer Type: POA, POU

Applicant Name/Address: Blackburn Family Trust, 707 Ponderosa Village, Burns OR

Agent Name/Address: Steven P. Applegate Consulting

CWRE Name/Number: 100

Rec Landowner Name/Address: _____

Irr. District Name/Address: _____

Affected Gov'ts Name/Address: Harney County

Commentors: Name/Address: _____

Water Rights Affected

Records Marked	Records Copied	App File No. or Decree Name	Permit No.	Certificate No.	RR/CR Needed	RR/CR Nos.
<input checked="" type="checkbox"/>	<input checked="" type="checkbox"/>		G-6264	50593	<input type="checkbox"/> Yes <input checked="" type="checkbox"/> No	
<input checked="" type="checkbox"/>	<input checked="" type="checkbox"/>		G-8550	60713	<input checked="" type="checkbox"/> Yes <input type="checkbox"/> No	83462
<input type="checkbox"/>	<input type="checkbox"/>				<input type="checkbox"/> Yes <input type="checkbox"/> No	

Key Dates & Initial Actions

Rec'd: <u>2/21/07</u>	Proposed Action(s): <u>(POU) (POD) HST APOD USE OTHER</u>	
Fees Pd: <u>1575.00</u>	WM District: <u>10</u>	ODFW District: _____
Initial Notice: <u>2/27/07</u>	WM Review sent: <u>3/27/07</u>	ODFW Review sent: _____
Acknowledgement Letter Sent <input checked="" type="checkbox"/>	GW Review sent: <u>6/4/07</u>	

Processing Dates & Actions

Deficiency Contacts: _____

Newspaper Pub Affid Due: _____

☐ not required

DPD Mailed: June 8, 2007

Affid of Pub Rec'd: 8/27/2007

☐ ODFW contact sheet sent with DPD, or ☐ N/A

Last Day Published: 8/22/2007

PD Mailed: 7/30/2007

Affidavit Reminder Sent: N/A

PD Weekly Notice: 7/31/2007

Reminder Deadline: N/A

Preliminary Determination

☒ Electronic Files uploaded

☒ Preliminary Determination

☒ PD Cover letter

☐ Fee Refund Due

☒ PD Notice

☒ Remaining Rights

☒ File Assigned/ ModPod updated

DPD Review (Optional)	PD Review (Salem)	Final Order Review (Salem)
Reviewer: _____	Reviewer: <u>PKS</u>	Reviewer: <u>PKS</u>
Date: _____	Date: <u>7/26/07</u>	Date: <u>9/26/07</u>
Coordinator: _____	Coordinator: <u>PKP</u>	Coordinator: <u>PKP</u>
Date: _____	Date: <u>7/23/07</u>	Date: <u>9/26/07</u>
Comments/Special Issues: <u>10323 - POA, POU, 10324 POA only. Combined transfers into one PP</u>		

Special Order Volume: Vol 73 Pages 367

Final Order Signature Date: SEP 27 2007

Notice of FO email'd to processors Jason/Kelly

Application

- ☒ The type of change is clearly indicated.
- ☒ The application is appropriately signed.
- ☒ Appropriate fees were paid. ☐ If overpayment, Refund Request to be sent with FO
- ☒ Land use form matches affected tax lots and is signed by proper official. *(from ALL affected Govt 's)*
- ☐ Ditch company, district and/or BOR, sent a copy of the application and map, if appropriate.
- ☒ All required attachments received.

Water right subject to transfer

- ☒ Certificated right or Proof accepted "to the satisfaction...."
- ☒ The right been exercised according to terms & conditions of certificate.
- ☒ Delivery system has the capacity to fully divert the rate/duty of the right.
- ☒ No information in record that suggests forfeiture.
- ☒ No conflicts identified on the plat cards and plat card reports printed.
- ☐ Affidavits prepared for rights that need to be canceled or diminished.

Application Map

- ☒ The map has an original CWRE signature.
- ☒ The map size and scale accurate and appropriate per OAR 690-380-3100(1)(b)(c)&(d).
- ☒ All authorized and proposed POD's/POA's and POU's shown and clearly labeled.
- ☒ Metes and bounds for the POD's/POA's are properly described on the map.
- ☐ The POD/POA dimensions & 1/4 1/4 on map match the transfer application and certificate descriptions.
- ☒ Map acres match the tabulation on the certificate.
- ☒ Have final proof maps/deed maps for the rights. ☐ Application map matches certificate FPS.
- ☐ Have necessary aerial photos.

Determining the "From" and "To" Lands *(make working copy of application and certificates to mark on)*

- ☒ Only the authorized POD's/POA's and POUs to be transferred are listed.
- ☒ Application & certificate tabulations match. *(Mark on appl. and cert. copies and note corrections needed)*
- ☒ Marked on certificate the acreage being transferred, cancelled and remaining by 1/4 1/4.

Ownership

- ☒ The deed/ROLI matches the "from" lands. (Don't need to check "to" lands.)
- ☒ Have current tax lot map. *(If transfer application is several years old, contact assessor's office)*
- ☒ The applicant is the owner of the "from" lands.
- ☒ All owners on the deed/ROLI have signed the application.
- ☐ If necessary, there is a notarized, signed statement of consent from landowners other than applicant.
- ☐ If necessary, there is a copy of written notification to each lien holder identified on ROLI.
- ☐ Agent has authorization to make decisions.

Evaluation *(materials needed for peer reviewer in bold)*

- | | | | | |
|--|---|---|---|---|
| <input checked="" type="checkbox"/> application complete | <input checked="" type="checkbox"/> map | <input checked="" type="checkbox"/> FPS | <input checked="" type="checkbox"/> evidence of use | <input checked="" type="checkbox"/> land-use form |
| <input type="checkbox"/> deed/ROLI | <input checked="" type="checkbox"/> certificate | <input checked="" type="checkbox"/> fees paid | <input checked="" type="checkbox"/> well logs | <input checked="" type="checkbox"/> plat card |
| <input type="checkbox"/> audit | <input checked="" type="checkbox"/> dpd | | | |

Reviews/comments/conditions received? ☒ Watermaster ☐ ODFW ☐ GW

Headgate ☐ When in the judgment ☐ Prior to diverting ☐ Existing and maintain

Measuring Devices ☒ When in the judgment ☐ Prior to diverting ☐ Existing and maintain

Injury: Y N Enlargement: Y N

Conditions to avoid enlargement/injury –

Please pay from this statement. Thank you!

**Notice of Preliminary
Determination for
Water Right Transfers
T-10323 and T-10324**

T-10323 and T-10324 were filed by Blackburn Family Trust, Jett C. and Dorothy Blackburn, Co-Trustees, 707 Ponderosa Village, Burns, Oregon, 97720. Application T-10323 proposes to change the points of appropriation and place of use under Certificate 50593. The right allows the use of 3.1 cfs (priority date November 22, 1974) from three wells in Sects. 27 and 28, T 25 S, R 31 E, W.M. (Malheur Lake Basin) for irrigation in Sects. 27 and 28. The applicant proposes to change the points of appropriation to five wells located in Sects. 27 and 28, T 25 S, R 31 E, W.M. The applicant proposes to change a portion of the place of use from Sects. 27 and 28, T 25 S, R 31 E, W.M. to Sec. 27. Application T-10324 proposes a change in points of appropriation under Certificate 60713. The right allows the use of 0.745 cfs (priority date April 9, 1979) from three wells in Sects. 27 and 28, T 25 S, R 31 E, W.M. (Malheur Lake Basin) for irrigation in Sec. 28. The applicant proposes to change the points of appropriation to five wells located in Sects. 27 and 28, T 25 S, R 31 E, W.M. The Water Resources Department has concluded that the proposed transfers appear to be consistent with the requirements of ORS Chapter 540 and OAR 690-380-5000.

Any person may file, jointly or severally, with the Department a protest or standing statement within 30 days after the date of final publication of notice in the Department's weekly notice or of this newspaper notice, whichever is later. A protest form and additional information on filing protests may be obtained by calling (503) 986-0852. The last date of newspaper publication is August 22, 2007. If no protests are filed, the Department will issue a final order consistent with the preliminary determination.

Publish August 8, 15 and 22, 2007

BURNS TIMES-HERALD

AFFIDAVIT OF PUBLICATION

RECEIVED

STATE OF OREGON
County of Harney
AUG 27 2007
WATER RESOURCES DEPT
SALEM, OREGON

(
(s.s.

Susan Pedersen, being first and duly sworn, depose and say that I am the General Manager of the Burns Times-Herald, a newspaper of general circulation, as defined by ORS 193.010 and 193.020, published at Burns, in the aforesaid County and State by the Burns Times Herald that the

Public Notice: T-10323 & T-10324

a printed copy of which is hereto annexed, was published in the said newspaper for

3 successive and consecutive weeks in the following issues:
Dates of Publication: August 8, 15 & 22, 2007

Signed Susan Pedersen
By Susan Pedersen, General Manager
The Burns Times-Herald

Subscribed and sworn before me this 27th day of Aug. 2007

Donna Clark
Notary Public for Oregon

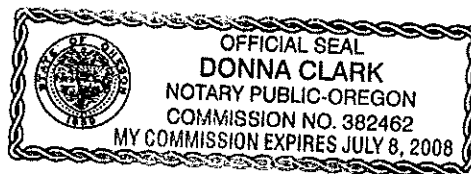

No. _____

STATE OF OREGON
for the
COUNTY OF HARNEY

Filed _____, 20____

Clerk

Deputy

From the Office of _____

Attorney for _____



Oregon

Theodore R. Kulongoski, Governor

Water Resources Department

North Mall Office Building
725 Summer Street NE, Suite A
Salem, OR 97301-1266
503-986-0900
FAX 503-986-0904

July 30, 2007

Blackburn Family Trust
Jett C. and Dorothy Blackburn, Co-Trustees
707 Ponderosa Village
Burns, Oregon 97720

SUBJECT: Transfer Applications T-10323 and T-10324

Please find enclosed the Preliminary Determination indicating that, based on the information available, the Department intends to approve applications T-10323 and T-10324. This document is an intermediate step in the approval process; water may not be used legally as proposed in the transfer applications until a Final Order has been issued by the Department. Please read this entire letter carefully to determine your responsibility for additional action.

A public notice is being published in the Department's weekly publication simultaneously with issuance of the Preliminary Determination. The notice initiates a 30-day period in which any person may file either a protest opposing the decision proposed by the Department in the Preliminary Determination or a standing statement supporting the Department's decision.

Because the new points of appropriation are more than ¼ mile from the authorized point of appropriation, the applicant is responsible for giving public notice of the transfer changes in a local newspaper having a general circulation in the area of the water right. The notice must be published at least once a week for three consecutive weeks. We have prepared the notice for you (enclosed). The deadline for individuals to file protests or standing statements is 30 days after the date of last publication. Please have the newspaper insert the date of last publication in the proper place.

After publication, the Department needs to receive an **affidavit of publication** specifying the dates the notice was published. Please have the newspaper prepare and mail an original affidavit to me, at the address above, by **September 14, 2007**.

If no protest is filed, the Department will issue a Final Order consistent with the Preliminary Determination. You should receive a copy of the Final Order about 30 days after the close of the protest period.

If a protest is filed, the application may be referred to a contested case proceeding. A contested case provides an opportunity for the proponents and opponents of the decision proposed in the Preliminary Determination to present information and arguments supporting their position in a quasi-judicial proceeding.

Please do not hesitate to contact me at (503) 986-0886 or Patrick.K.Starnes@wrdd.state.or.us if I may be of assistance.

Sincerely,

Kelly Starnes
Field Services Division

cc: District 10 Watermaster
Steven P. Applegate Consulting

**BEFORE THE WATER RESOURCES DEPARTMENT
OF THE
STATE OF OREGON**

In the Matter of Transfer Applications)	PRELIMINARY DETERMINATION
T-10323 and T-10324, Harney County)	PROPOSING APPROVAL OF
)	CHANGES IN POINTS OF
)	APPROPRIATION AND A CHANGE IN
)	PLACE OF USE

Authority

ORS 537.705 and 540.505 to 540.580 establish the process in which a water right holder may submit a request to transfer the point of appropriation, place of use, or character of use authorized under an existing water right. OAR Chapter 690, Division 380 implements the statutes and provides the Department's procedures and criteria for evaluating transfer applications.

Applicant

Blackburn Family Trust
Jett C. and Dorothy Blackburn, Co-Trustees
707 Ponderosa Village
Burns, Oregon 97720

Agent

Steven Applegate Consulting
3395 Huckleberry Court South
Salem, Oregon 97302

Findings of Fact

1. On February 21, 2007, Blackburn Family Trust (Jett C. and Dorothy Blackburn, Co-Trustees), filed an application to change points of appropriation and place of use under Certificate 50593. The Department assigned the application number T-10323.
2. On February 21, 2007, Blackburn Family Trust (Jett C. and Dorothy Blackburn, Co-Trustees), filed an application to change points of appropriation under Certificate 60713. The Department assigned the application number T-10324.

3. The right to be transferred by T-10323 is as follows:

Certificate: 50593 in the name of Donovan F. Wohlers (perfected under Permit G-6264)

Use: Irrigation of 313.6 Acres

Priority Date: November 22, 1974

Rate: 3.1 cubic feet per second (cfs); being 0.90 cfs from Well 1, 1.35 cfs from Well 2, and 0.85 cfs from Well 3

Limit/Duty: ONE-EIGHTIETH of one cfs per acre, not to exceed 3.0 acre-feet for each acre irrigated during the irrigation season of each year

Source: 3 Wells in the Malheur Lake Basin

Pursuant to OAR 690-380-4030, any person may file a protest or standing statement within 30 days after the last date of publication of notice of this preliminary determination.
--

Authorized Points of Appropriation:

Twp	Rng	Mer	Sec	Q-Q	Survey Coordinates
25 S	31 E	WM	28	SE NE	Well 1 - 1320 feet South and 40 feet West from the NW Corner of Section 27
25 S	31 E	WM	27	SW NW	Well 2 - 1330 feet South and 1280 feet East from the NW Corner of Section 27
25 S	31 E	WM	28	NE NE	Well 3 - 170 feet South and 970 feet West from the NW Corner of Section 27

Authorized Place of Use:

IRRIGATION						
Twp	Rng	Mer	Sec	Q-Q	Change in POA only Acres	Change in POA and POU Acres
25 S	31 E	WM	27	NW NE	39.8	
25 S	31 E	WM	27	SW NE	36.0	3.8
25 S	31 E	WM	27	NE NW	39.6	
25 S	31 E	WM	27	NW NW	39.4	
25 S	31 E	WM	27	SW NW	32.1	7.3
25 S	31 E	WM	27	SE NW	26.2	13.4
25 S	31 E	WM	28	NE NE	37.0	
25 S	31 E	WM	28	SE NE	25.7	13.3

4. The applicant has provided a current survey that correctly describes the points of appropriation for Certificate 50593 at:

Twp	Rng	Mer	Sec	Q-Q	Survey Coordinates
25 S	31 E	WM	28	NE NE	Well 1 - 1304 feet South and 14 feet West from the NE Corner of Section 28
25 S	31 E	WM	27	SW NW	Well 2 - 1365 feet South and 1277 feet East from the NE Corner of Section 27
25 S	31 E	WM	28	NE NE	Well 3 - 159 feet South and 994 feet West from the NE Corner of Section 28

5. Application T-10323 proposes to change the authorized points of appropriation to:

Twp	Rng	Mer	Sec	Q-Q	Survey Coordinates
25 S	31 E	WM	28	NW NE	Well 4 - 1295 feet South and 2504 feet West from the NE Corner of Section 28
25 S	31 E	WM	28	NE NE	Well 5 - 64 feet South and 985 feet West from the NE Corner of Section 28
25 S	31 E	WM	28	NE NE	Well 6 - 1271 feet South and 2 feet West from the NE Corner of Section 28
25 S	31 E	WM	27	NW NW	Well 7 - 51 feet South and 1030 feet East from the NW Corner of Section 27
25 S	31 E	WM	27	SW NW	Well 8 - 1341 feet South and 1292 feet East from the NW Corner of Section 27

6. Application T-10323 also proposes to change the place of use of 37.8 acres of the right to:

IRRIGATION					
Twp	Rng	Mer	Sec	Q-Q	Acres
25 S	31 E	WM	27	NE NE	17.8
25 S	31 E	WM	27	SE NE	20.0

7. The portion of the right to be transferred by T-10324 is as follows:

Certificate: 60713 in the name of Donovan F. Wohlers (perfected under Permit G-8550)

Use: Irrigation of 59.6 acres

Priority Date: April 9, 1979

Rate: 0.745 cubic foot per second

Limit/Duty: ONE-EIGHTIETH of one cfs per acre, not to exceed 3.0 acre-feet for each acre irrigated during the irrigation season of each year

Source: 3 Wells in the Malheur Lake Basin

Authorized Points of Appropriation:

Twp	Rng	Mer	Sec	Q-Q	Survey Coordinates
25 S	31 E	WM	28	NE NE	Well 1 - 160 feet South and 970 feet West from the NE Corner of Section 28
25 S	31 E	WM	27	NW NW	Well 2 - 1300 feet South and 10 feet East from the NE Corner of Section 28
25 S	31 E	WM	27	SW NW	Well 3 - 1330 feet South and 1320 feet East from the NE Corner of Section 28

Authorized Place of Use:

IRRIGATION					
Twp	Rng	Mer	Sec	Q-Q	Acres
25 S	31 E	WM	28	NW NE	39.6
25 S	31 E	WM	28	NE NW	20.0

8. The applicant has provided a current survey that correctly describes the points of appropriation for Certificate 60713 at:

Twp	Rng	Mer	Sec	Q-Q	Survey Coordinates
25 S	31 E	WM	28	NE NE	Well 1 - 1304 feet South and 14 feet West from the NE Corner of Section 28
25 S	31 E	WM	27	SW NW	Well 2 - 1365 feet South and 1277 feet East from the NE Corner of Section 27
25 S	31 E	WM	28	NE NE	Well 3 - 159 feet South and 994 feet West from the NE Corner of Section 28

9. Application T-10324 proposes to move the authorized points of appropriation to:

Twp	Rng	Mer	Sec	Q-Q	Survey Coordinates
25 S	31 E	WM	28	NW NE	Well 4 - 1295 feet South and 2504 feet West from the NE Corner of Section 28
25 S	31 E	WM	28	NE NE	Well 5 - 64 feet South and 985 feet West from the NE Corner of Section 28
25 S	31 E	WM	28	NE NE	Well 6 - 1271 feet South and 2 feet West from the NE Corner of Section 28
25 S	31 E	WM	27	NW NW	Well 7 - 51 feet South and 1030 feet East from the NW Corner of Section 27
25 S	31 E	WM	27	SW NW	Well 8 - 1341 feet South and 1292 feet East from the NW Corner of Section 27

10. Notice of the applications for transfer was published on February 27, 2007, pursuant to OAR 690-380-4000. No comments were filed in response to the notice.
11. On June 28, 2007, the Department mailed a copy of the draft Preliminary Determination proposing to approve Transfer Applications T-10323 and T-10324 to the applicants. The draft Preliminary Determination set forth a deadline of July 12, 2007, for the applicants to respond. The applicants requested that the Department proceed with issuance of a Preliminary Determination and provided the necessary information to demonstrate that the applicant is authorized to pursue the transfer.
12. Water has been used within the last five years according to the terms and conditions of the rights, and there is no information in the record that would demonstrate that the rights are subject to forfeiture under ORS 540.610.
13. A pump, pipeline, and sprinkler system sufficient to use the full amount of water allowed under the existing rights was present within the five-year period prior to submittal of applications T-10323 and T-10324.
14. The proposed changes would not result in enlargement of the rights.
15. The proposed changes would not result in injury to other water rights.

Determination and Proposed Action

The changes in place of use and points of appropriation proposed in application T-10323 and the change in points of appropriation proposed in application T-10324 appear to be consistent with the requirements of ORS 537.705 and 540.505 to 540.580 and OAR 690-380-5000. If protests are not filed pursuant to OAR 690-380-4030, the applications will be approved.

If applications T-10323 and 10324 are approved, the final order will include the following:

- 1. The changes in place of use and points of appropriation proposed in application T-10323 are approved.*
- 2. The change in points of appropriation proposed in application T-10324 is approved.*

3. *Water right certificates 50593 and 60713 are cancelled. A new certificate will be issued describing that portion of Certificate 60713 not affected by application T-10324.*
4. *The right to the use of the water is restricted to beneficial use at the place of use described, and is subject to all other conditions and limitations contained in Certificates 50593 and 60713.*
5. *Water shall be acquired from the same aquifer (water source) as the original point of appropriation.*
6. *The quantity of water diverted at the new points of appropriation shall not exceed the quantity of water lawfully available at the original points of appropriation.*
7. *The former place of use of the transferred right under application T-10323 shall no longer receive water under the right.*
8. *When required by the Department, the water user shall install, maintain and operate an in-line flow meter or other suitable device for measuring and recording the quantity of water diverted. The type and plans of the measuring device must be approved by the Department prior to beginning construction and shall be installed under the general supervision of the Department.*
9. *The approved changes shall be completed and full beneficial use of the water shall be made on or before **October 1, 2008**. A Claim of Beneficial Use prepared by a Certified Water Rights Examiner shall be submitted by the applicant to the Department within one year after the deadline for completion of the changes and full beneficial use of the water.*
10. *When satisfactory proof of the completed changes is received, new certificates confirming the rights transferred will be issued.*

Dated at Salem, Oregon this 27th day of July 2007.

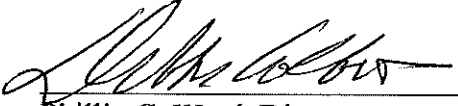
Phillip C. Ward, Director

This Preliminary Determination was prepared by Kelly Starnes. If you have any questions about the information in this document, you may reach me at (503) 986-0886 or Patrick.K.Starnes@wrdd.state.or.us

Protests should be addressed to the attention of Field Services Division, Water Resources Department, 725 Summer St. NE, Salem, OR 97301-1266.

**Notice of Preliminary Determination for
Water Right Transfers T-10323 and T-10324**

T-10323 and T-10324 were filed by Blackburn Family Trust, Jett C. and Dorothy Blackburn, Co-Trustees, 707 Ponderosa Village, Burns, Oregon, 97720. Application T-10323 proposes to change the points of appropriation and place of use under Certificate 50593. The right allows the use of 3.1 cfs (priority date November 22, 1974 from three wells in Sects. 27 and 28, T 25 S, R 31 E, W.M. (Malheur Lake Basin) for irrigation in Sects. 27 and 28. The applicant proposes to change the points of appropriation to five wells located in Sects. 27 and 28, T 25 S, R 31 E, W.M. The applicant proposes to change a portion of the place of use from Sects. 27 and 28, T 25 S, R 31 E, W.M. to Sec. 27. Application T-10324 proposes a change in points of appropriation under Certificate 60713. The right allows the use of 0.745 cfs (priority date April 9, 1979 from three wells in Sects. 27 and 28, T 25 S, R 31 E, W.M. (Malheur Lake Basin) for irrigation in Sec. 28. The applicant proposes to change the points of appropriation to five wells located in Sects. 27 and 28, T 25 S, R 31 E, W.M. The Water Resources Department has concluded that the proposed transfers appear to be consistent with the requirements of ORS Chapter 540 and OAR 690-380-5000.

Any person may file, jointly or severally, with the Department a protest or standing statement within 30 days after the date of final publication of notice in the Department's weekly notice or of this newspaper notice, whichever is later. A protest form and additional information on filing protests may be obtained by calling (503) 986-0852. The last date of newspaper publication is [DATE OF LAST PUBLICATION]. If no protests are filed, the Department will issue a final order consistent with the preliminary determination.

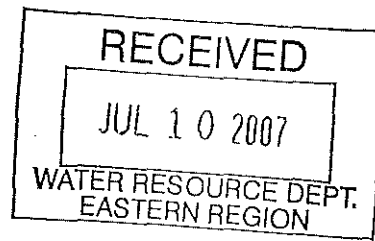

July 3, 2007

Water Resources Department
Eastern Region
Baker County Courthouse
1995 3rd Street, Suite 180
Baker City, OR 97814

Subject: Application T-10323 an T-10324

As per your request, enclosed please find copy of the Warranty Deed and Preliminary Title Report on the above application.

Please call me if you have any questions at (541) 573-7206.

Sincerely,

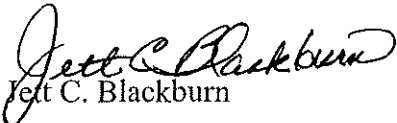
Jeff C. Blackburn

Enclosures



PRELIMINARY TITLE REPORT

JETT BLACKBURN REAL ESTATE
707 PONDEROSA VILLAGE
BURNS, OR 97720

Attn: JETT

June 30, 2007
Report #1
Escrow Number : BU0017498
Escrow Officer: CORI WRIGHT
Title Number : 0017498
Title Officer : STAN R. FALLEY

Policy or Policies to be issued:	<u>Liability</u>	<u>Premium</u>
STANDARD OWNER'S POLICY	\$100,000.00	\$390.00
Reissue Rate		
Proposed Insured: JETT C. BLACKBURN TRUSTEE		
DOROTHY A. BLACKBURN TRUSTEE		

We are prepared to issue 1992 ALTA title insurance policy(ies) of CHICAGO TITLE INSURANCE COMPANY of OREGON, in the usual form insuring the title to the land described as follows:

Land in Harney County, Oregon, as follows:

In Twp. 25 S., R. 31 E., W.M.:

Sec. 27: All that portion of the NE $\frac{1}{4}$ lying Easterly of the highway right of way conveyed to the State of Oregon, by and through its State Highway Commission, by deed recorded June 11, 1940, in Book 39, Page 82, Deed Records.

E $\frac{1}{4}$ NW $\frac{1}{4}$, and all that portion of the NE $\frac{1}{4}$ lying Westerly of the highway right of way conveyed to the State of Oregon, by and through its State Highway Commission, by deed recorded June 11, 1940, in Book 39, Page 82, Deed Records, EXCEPTING THEREFROM approximately one acre of land in the NE $\frac{1}{4}$ NE $\frac{1}{4}$ conveyed to the State of Oregon, by and through its State Highway Commission, by deed recorded December 20, 1960, in Book 68, Page 461, Deed Records.

W $\frac{1}{4}$ NW $\frac{1}{4}$.

Sec. 28: E $\frac{1}{4}$ NE $\frac{1}{4}$, NW $\frac{1}{4}$ NE $\frac{1}{4}$, E $\frac{1}{4}$ NE $\frac{1}{4}$ NW $\frac{1}{4}$.

Vestee:

JETT C. BLACKBURN and DOROTHY A. BLACKBURN, as Co-Trustees of the Blackburn Family Trust dated November 26, 1999

Dated as of June 25, 2007 at 8:00 A.M.

Schedule B of the policy(ies) to be issued will contain the following general and special exceptions unless removed prior to issuance:

GENERAL EXCEPTIONS:

1. Taxes or assessments which are not shown as existing liens by the records of any taxing authority that levies taxes or assessments on real property or by the public records. Proceedings by a public agency which may result in taxes or assessments, or notices of such proceedings, whether or not shown by the records of such agency or by the public records.

Order No. 0017498

Page 2

2. Easements, liens, encumbrances, interests or claims thereof which are not shown by the public records. Any facts, rights, interests or claims which are not shown by the public records but which could be ascertained by an inspection of the land or by making inquiry of persons in possession thereof.
3. Discrepancies, conflicts in boundary lines, shortage in area, encroachments, or any other facts which a correct survey would disclose, and which are not shown by the public records.
4. (a) Unpatented mining claims; (b) Reservations or exceptions in patents or in Acts authorizing the issuance thereof; (c) Water rights, claims or title to water whether or not the matters excepted under (a), (b), or (c) are shown by the public records.
5. Any lien or right to a lien, for services, labor or material heretofore or hereafter furnished, imposed by law not shown by the public records.

SPECIAL EXCEPTIONS:

Taxes assessed under Code No. 4-2 Account No. 23127
Map No. 25S 31E Tax lot 5900

The 2005-2006 Taxes: \$2,199.12, have been paid in full.

Taxes assessed under Code No. 4-2 Account No. 23129
Map No. 25S 31E Tax lot 5800

The 2005-2006 Taxes: \$609.88, have been paid in full.

Taxes assessed under Code No. 4-2 Account No. 23124
Map No. 25S 31E 27Tax lot 100

The 2005-2006 Taxes: \$199.00, have been paid in full.

Taxes assessed under Code No. 4-2 Account No. 23128
Map No. 25S 31E 27Tax lot 300

The 2005-2006 Taxes: \$102.86, have been paid in full.

6. The rights of the public in and to that portion of the herein described property lying within the limits of public roads, streets or highways.
7. Taxes deferred, as disclosed by the tax roll, the premises herein described have been zoned or classified for farm use. At any time that said land is disqualified for such use the property will be subject to additional taxes or penalties and interest.
8. Reservations, including the terms and provisions thereof, in deed from Harney County, Oregon, recorded July 9, 1948, in Book 49, Page 215, Deed Records, reserving a right for a right of way for county roads.
9. Reservation of minerals, in deed from Kenneth A. Johnson, as to a full interest therein
Recorded: January 27, 1975
Book/Page: 98/43, Deed Records.

The mineral interest or excepted above has not been followed out and subsequent transactions affecting said interest or taxes levied against same are not reflected in this title evidence.

10. Deed of Trust, including the terms and provisions thereof, to secure an indebtedness of the amount herein stated.
Amount: \$50,000.00

Order No. 0017498

Page 3

Dated: June 7, 2004

Recorded: June 14, 2004

Instrument No.: 20041062 Harney County Records

Grantor: Charles C. Leathers, Jr. and Drenda A. Leathers, as tenants by the entirety

Trustee: Amerititle

Beneficiary: Harney County Federal Credit Union

NOTE: The property address as shown on the Assessor's Roll is:
31642 L 5 Lane, Burns Or. 97720

This report is preliminary to the issuance of a policy of title insurance and shall become null and void unless a policy is issued and the full premium paid.

AmeriTitle

By: Stan Falley
Stan Falley

"Superior Service with Commitment and Respect for Customers and Employees"

20052361

THIS SPACE RESERVED FOR RECORDER'S USE

After recording return to:
JETT C. BLACKBURN, Trustee
707 PONDEROSA VILLAGE
BURNS, OR 97720

Until a change is requested all
 tax statements shall be sent to
 The following address:

JETT C. BLACKBURN, Trustee
707 PONDEROSA VILLAGE
BURNS, OR 97720

Escrow No. BUB017498
 Title No. 0017498

NW1

STATE OF OREGON)
 County of Harney) ss

I certify that the within instrument was received
 for record on the 10th day of December
2005 at 4:44 o'clock P. M. and
 recorded Microfilm number 20052361
Deed Records of said County.
Maria Iurriaga County Clerk
D. Robins Deputy

STATUTORY WARRANTY DEED

CHARLES C. LEATHERS, JR. and DRENDA A. LEATHERS, as tenants by the entirety, Grantor(s) hereby convey and warrant to JETT C. BLACKBURN and DOROTHY A. BLACKBURN, as Co-Trustees of the Blackburn Family Trust dated November 26, 1999, Grantee(s) the following described real property in the County of HARNEY and State of Oregon free of encumbrances except as specifically set forth herein:

Land in Harney County, Oregon, as follows:

In Twp. 25 S., R. 31 E., W.M.:

Sec. 27: All that portion of the NE1/4 lying Easterly of the highway right of way conveyed to the State of Oregon, by and through its State Highway Commission, by deed recorded June 11, 1940, in Book 39, Page 82, Deed Records.

E1/2NW1/4, and all that portion of the NE1/4 lying Westerly of the highway right of way conveyed to the State of Oregon, by and through its State Highway Commission, by deed recorded June 11, 1940, in Book 39, Page 82, Deed Records, EXCEPTING THEREFROM approximately one acre of land in the NE1/4NE1/4 conveyed to the State of Oregon, by and through its State Highway Commission, by deed recorded December 20, 1960, in Book 68, Page 461, Deed Records.

W1/2NW1/4.

Sec. 28: E1/2NE1/4, NW1/4NE1/4, E1/2NE1/4NW1/4.

ACCT# 23127; CODE# 4-2

MAP: 23S 31E LOT 5900

ACCT# 23129; CODE# 4-2

MAP: 23S 31E LOT 5800

ACCT# 23124; CODE# 4-2

MAP: 23S 31E 27 LOT 100

ACCT# 23128; CODE# 4-2

MAP: 23S 31E 27 LOT 300

The above-described property is free of encumbrances except all those items of record, if any, as of the date of this deed and those shown below, if any:

The true and actual consideration for this conveyance is \$100,000.00.

THIS INSTRUMENT WILL NOT ALLOW USE OF THE PROPERTY DESCRIBED IN THIS INSTRUMENT IN VIOLATION OF APPLICABLE LAND USE LAWS AND REGULATIONS. BEFORE SIGNING OR ACCEPTING THIS INSTRUMENT, THE PERSON ACQUIRING FEE TITLE TO THE PROPERTY SHOULD CHECK WITH THE APPROPRIATE CITY OR COUNTY PLANNING DEPARTMENT TO VERIFY APPROVED USES AND TO DETERMINE ANY LIMITS ON LAWSUITS AGAINST FARMING OR FOREST PRACTICES AS DEFINED IN ORS 10.930.

Statutory Warranty Deed - Signature/Notary Page
Ref: Escrow No. BU0017498

INST. #2005 2361

Pg 2 of 2

Dated this 6th day of December, 2005

Charles C. Leathers, Jr.
CHARLES C. LEATHERS, JR.

Drenda A. Leathers
DRENDA A. LEATHERS

State of Oregon
County of HARNEY

This instrument was acknowledged before me on Dec. 6th, 2005 by CHARLES C. LEATHERS, JR. and DRENDA A. LEATHERS.

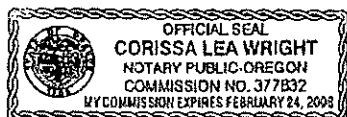

Corissa Lea Wright
(Notary Public for Oregon)
My commission expires Feb. 24, 2008

June 5, 2007

JETT C. BLACKBURN
707 PONDEROSA VILLAGE
BURNS OR 97720

SUBJECT: Application T-10323 and T-10324

Enclosed find a draft of our Preliminary Determination regarding transfer applications T-10323 and T-10324. The document reflects the Department's conclusion that, based on the information currently available, the transfer will be approved. This draft is intended to provide you with an opportunity to comment on our findings and conclusions should you wish to do so. Please review the draft carefully to evaluate whether the document is consistent with your intent in seeking the transfer, and whether you agree with the proposed action.

At this time, you must submit a report of ownership and lien information prepared within the last three months by a title company. If there are additional lienholders identified in the report that have not previously been notified of the transfer, you must send notice of the transfer to them, and submit copies of each such notice to the Department to document that each lienholder has been informed of the transfer.

Because some of the new points of appropriation are more than ¼ mile from the authorized point of appropriation the applicant is responsible for publishing notice of the transfer in a local newspaper having a general circulation in the area of the water right. The notice must be published at least once a week for three consecutive weeks. We will provide a copy of the required notice to you upon issuance of the Preliminary Determination.

Issuance of the Preliminary Determination will occur shortly after we receive both your written response and the report of ownership and lien information. If we do not receive your response and the report by July 12, 2007, a Preliminary Determination may be issued denying the application as incomplete.

Please do not hesitate to contact me at if I may be of assistance.

Sincerely,

Field Services Division

cc: June Miller, District 10 Watermaster
Steven P. Applegate Consulting

enc

COPY
STATE OF OREGON

WATER RESOURCES DEPARTMENT

RECEIPT # **86344**

725 Summer St. N.E. Ste. A
SALEM, OR 97301-4172
(503) 986-0900 / (503) 986-0904 (fax)

INVOICE # _____

RECEIVED FROM:

Jeff Blackburn Real Estate

BY:

APPLICATION

PERMIT

TRANSFER

T-10323

T-10324

CASH:

CHECK.#

OTHER: (IDENTIFY)

☐

☒ 3563

☐

TOTAL REC'D \$ 1575.00

1083 TREASURY 4170 WRD MISC CASH ACCT

0407 COPIES

\$

OTHER: (IDENTIFY)

\$

0243 I/S Lease

0244 Muni Water Mgmt. Plan

0245 Cons. Water

4270 WRD OPERATING ACCT

MISCELLANEOUS

0407 COPY & TAPE FEES

\$

0410 RESEARCH FEES

\$

0408 MISC REVENUE: (IDENTIFY)

\$

TC162 DEPOSIT LIAB. (IDENTIFY)

\$

0240 EXTENSION OF TIME

\$

WATER RIGHTS:

0201 SURFACE WATER

\$

0203 GROUND WATER

\$

0205 TRANSFER

\$

WELL CONSTRUCTION

0218 WELL DRILL CONSTRUCTOR

\$

LANDOWNER'S PERMIT

\$

OTHER

(IDENTIFY)

RECEIVED

OVER THE COUNTER

\$

\$

\$

\$

\$

\$

\$

\$

\$

\$

\$

\$

\$

\$

\$

\$

\$

\$

\$

\$

\$

\$

\$

\$

\$

\$

\$

\$

\$

\$

\$

\$

\$

\$

\$

\$

\$

\$

\$

RECORD FEE

\$

\$

\$

\$

\$

\$

\$

\$

\$

\$

\$

\$

\$

\$

\$

\$

\$

\$

\$

\$

\$

\$

\$

\$

\$

\$

\$

\$

\$

\$

\$

\$

\$

\$

\$

\$

\$

\$

\$

\$

0536 TREASURY 0437 WELL CONST. START FEE

0211 WELL CONST START FEE

\$

0210 MONITORING WELLS

\$

OTHER

(IDENTIFY)

CARD #

CARD #

0607 TREASURY 0467 HYDRO ACTIVITY

LIC NUMBER

0233 POWER LICENSE FEE (FW/WRD)

\$

0231 HYDRO LICENSE FEE (FW/WRD)

\$

HYDRO APPLICATION

\$

TREASURY

OTHER / RDX

FUND _____ TITLE _____

OBJ. CODE _____ VENDOR # _____

DESCRIPTION _____

\$

RECEIPT:

86344

DATED:

2-21-07 BY: [Signature]

Distribution - White Copy - Customer, Yellow Copy - Fiscal, Blue Copy - File, Buff Copy - Fiscal

T 10324



Oregon Water Resources Department
725 Summer Street NE, Suite A
Salem Oregon 97301-1266
(503) 986-0900
www.wrd.state.or.us

Application for Water Right Transfer

Please type or print legibly in dark ink. If your application is incomplete or inaccurate, we will return it to you. If any requested information does not apply to your application, insert "N/A" to indicate "Not Applicable." As you complete this form, please refer to notes and guidance included on the application. A summary of review criteria and procedures that are generally applicable to these applications is available at www.wrd.state.or.us/OWRD/PUBS/forms.shtml.

1. TYPE OF TRANSFER APPLICATION

Please check one	
<input checked="" type="checkbox"/> Permanent Transfer	<input type="checkbox"/> Instream Transfer
<input type="checkbox"/> Temporary Transfer	<input type="checkbox"/> Permanent
• total number of years: _____	<input type="checkbox"/> Time-Limited
(begin year: _____)	<input type="checkbox"/> Drought Transfer
(end year: _____)	<input type="checkbox"/> Other

RECEIVED
FEB 21 2007
WATER RESOURCES DEPT
SALEM, OREGON

2. APPLICANT INFORMATION

Name: Blackburn Family Trust, Jett C. & Dorothy Blackburn, Co-Trustees
First Last

Address: 707 Ponderosa Village

Burns OR 97720
City State Zip

Phone: (541)573-7206
Home Work Other

Fax: (541)573-5011 E-Mail address: jblackburn@centurytel.net

3. AGENT INFORMATION

(The agent listed is authorized to represent the applicant in all matters relating to this transfer application.)

Name: Steven P. Applegate Consulting
First Last

Address: 3395 Huckleberry Court South

Salem OR 97302
City State Zip

Phone: (503)362-4040
Home Work Other

Fax: (503)362-4434 E-Mail address: applegsp@open.org

- If an agent is listed above, please check **one** of the following:
- ☐ Please send all correspondence to Agent. Send *copies* of correspondence to Applicant; **or**
 - ☒ Please send all correspondence to Applicant. Send *copies* of correspondence to Agent.

T 10324

4. PROPOSED CHANGE(S) TO WATER RIGHT(S)

- List **all** water rights to be affected by this transfer. Indicate the certificate, permit, decree or other identifying number(s) in the table below: *(Attach additional pages as necessary.)*

	Application / Decree	Permit / Previous Transfer	Certificate
1.	G-9195	G-8550	60713
2.			
3.			
4.			
5.			
6.			

RECEIVED
FEB 21 2007
WATER RESOURCES DEPT
SALEM, OREGON

- Check **all** proposed change(s) included in this transfer application:

☐ Place of Use ☐ Point of Diversion ☐ Additional Point of Diversion
☐ Character of Use ☒ Point of Appropriation ☐ Additional Point of Appropriation
☐ Instream Transfer ☐ Surface Water source to Ground Water source

- Reason(s) for change(s): Old wells failed/ pumped sand ; install more efficient irrigation system with center pivots. _____

5. WATER DELIVERY SYSTEM

- Describe the **current** water delivery system or the system that **was in place** at some time **within the last 5 years**. Include information on the pumps, canals, pipelines and sprinklers used to divert, convey and apply the water at the authorized place of use. If the transfer involves multiple rights that have independent systems, describe each system separately.

The description must be sufficient to demonstrate that the full quantity of water to be transferred can be conveyed from the authorized source and applied at the authorized location and that the applicant is ready, willing, and able to exercise the right.

ONE 15HP & TWO 25HP TURBINES ; WHEEL LINES (X4-1/2 mi)
PORTABLE MAIN LINES

- System capacity: 40+ cubic feet per second (cfs). If the transfer involves multiple rights that have independent systems, describe the capacity for each system separately.

Common system WITH CERT. 50593

6. EVIDENCE OF BENEFICIAL WATER USE

- Attach one or more **Evidence of Use Affidavits** (Supplemental Form B) demonstrating that each of the right(s) involved in the transfer have been exercised in the last five years in accordance with the terms and conditions of the right or that a presumption of forfeiture for non-use could be rebutted. The Evidence of Use Affidavit(s) **must include supporting documentation** such as the following:
 - ▶ Copies of receipts from sales of irrigated crops or for expenditures relating to use of water;
 - ▶ Records such as Farm Service Agency crop reports, irrigation district records, an NRCS farm management plan, or records of other water suppliers;
 - ▶ Dated aerial photographs of the lands or other photographs containing sufficient detail to establish location and date of the photograph; *or*
 - ▶ If the right has **not** been used during the past five years, documentation that the presumption of forfeiture would be rebutted under ORS 540.610(2).

RECEIVED
FEB 21 2007
WATER RESOURCES DEPT
SALEM, OREGON

7. AFFECTED DISTRICTS AND LOCAL GOVERNMENTS

- Are any of the water rights proposed for transfer located within or served by an irrigation or other water district? ☐ Yes ☒ No
- Will any of the water rights be located within or served by an irrigation or other water district after the proposed transfer? ☐ Yes ☒ No
- Is water for any of the rights supplied under a water service agreement or other contract for stored water with a federal agency or other entity? ☐ Yes ☒ No

If "Yes", for any of the above, list the name and mailing address of the district, agency and/or entity:

- List the name and mailing address of all affected local governments (e.g., county, city, municipal corporation, and tribal governments within whose jurisdiction the rights are located).

Harney County

8. LAND OWNERSHIP

- Does the applicant own the lands **FROM** which the right is being transferred? ☒ Yes ☐ No

If "No", provide the following information. For Temporary Transfers, also include a notarized statement granting consent to the transfer from each of the landowners:

Names of Current Landowner(s): _____
First Last

Address: _____

City State Zip

RECEIVED

FEB 21 2007

WATER RESOURCES DEPT
SALEM, OREGON

- Does the applicant own the lands **TO** which the right is being transferred?

☒ Yes ☐ No ☐ N/A - NOT APPLICABLE TO INSTREAM TRANSFERS

If "No", provide the following information:

Names of Receiving Landowner(s): _____
First Last

Address: _____

City State Zip

- Check one of the following:

- ☐ The receiving landowner will be responsible for completion of the proposed changes after the final order is issued. All notices and correspondence should be sent to this landowner.
- ☒ The applicant will remain responsible for completion of changes. Notices and correspondence should continue to be sent to the applicant and applicant's agent.
- ☐ N/A. (Not applicable. Application is for an Instream Water Right Transfer.)

T 10324

9. ATTACHMENTS

Check each of the following attachments included with this application.
The application will be returned if all required attachments are not included.

RECEIVED
FEB 21 2007
WATER RESOURCES DEPT
SALEM, OREGON

Supplemental Form A –

Description of Proposed Change(s) to a Water Right

- ☒ A separate Supplemental Form A is enclosed for each water right to be affected by this transfer.

Supplemental Form B –

Evidence of Use Affidavit(s)

- ☒ At least one Evidence of Use Affidavit documenting that the right has been used during the last five years or that the right is not subject to forfeiture under ORS 540.610 is attached. The affidavit provided must be the original (not a copy), and
- ☒ The Evidence of Use Affidavit must be accompanied by supporting documentation.

Map

- ☒ *Water Right Transfer*
The map must be prepared by a Certified Water Right Examiner and meet the requirements of OAR 690-380-3100 unless a waiver has been granted. The map provided must be the original, not a copy.
- ☐ *Temporary Transfer or Historical POD Change*
A map meeting the requirements of OAR 690-380-3100 must be included but need not be prepared by a Certified Water Right Examiner.

Water Well Report(s)/Well Log(s):

- ☒ The application is for a change in point of appropriation or change from surface water to ground water and copies of all water well reports are attached.
- ☐ Water well reports are not available and a description of construction details including well depth, static water level, and information necessary to establish the ground water body developed or proposed to be developed is attached.
- ☐ N/A. The application does not involve a change in point of appropriation or a change from surface water to ground water, so water well reports are not required.)

Land Use Information Form:

- ☒ Enclosed; *or*
- ☐ Not Required if all of the following are met:
- ① In EFU zone or irrigation district,
 - ② Change in place of use only,
 - ③ No structural changes needed, including diversion works, delivery facilities, other structures, *and*
 - ④ Irrigation only.

Fees:

- ☒ Amount enclosed: \$ 350.00
See the Department's Fee Schedule at www.wrd.state.or.us or call (503) 986-0900.

Instream Water Right Transfers, also include:

Supplemental Form C –

Instream Water Right Transfer

- ☐ Complete this form to describe the desired nature and attributes for the proposed instream water right.

Temporary Transfers, also include:

Recorded Deed:

- ☒ The applicant must submit a copy of the current deed of record for the land **from** which the authorized place of use or point of diversion/appropriation is being moved.

Affidavit of Consent:

- ☐ If the applicant is **NOT** the owner of record for the land **from** which the authorized place of use or point of diversion/appropriation is being moved, a notarized statement from the actual owner of record consenting to the proposed transfer must be submitted.

T 10324

Before submitting your application to the Department, be sure you have:

- Answered each question completely.
- Included all the required attachments.
- Provided original signatures for all named deed holders, or other parties, with an interest in the water right.
- Included a check payable to the Oregon Water Resources Department for the appropriate amount.

10. SIGNATURES

- Check one of the following, as appropriate, and sign the application in the signature box below:



- ☒ In accordance with OAR 690-380-3000(13)(a), I (we) understand that prior to Department approval of a permanent transfer and upon my receipt of a draft Preliminary Determination for the proposed transfer, I (we) will be required [pursuant to OAR 690-380-4010(5)] to provide the following landownership information and evidence demonstrating that I (we) are authorized to pursue the transfer:

- (a) A report of ownership and lien information that has been prepared by a title company *within the last three months*;
- (b) A copy of written notification of the proposed transfer provided by the applicant to all lien holders on the subject lands unless the report of ownership and lien information shows that a water right conveyance agreement has been recorded for the subject lands. *If a water right conveyance agreement has been recorded for the subject lands, a copy of the agreement and identification of the owner of the lands at the time the agreement was recorded must be submitted; and*
- (c) If the landowner identified in the report of ownership and lien information is not the applicant a notarized statement consenting to the transfer (*attached*) signed by the landowner identified in the report or an authorized representative of the entity to whom the interest in the water right has been conveyed as identified in a water right conveyance agreement or other documentation demonstrating that the applicant is authorized to pursue the transfer in the absence of the consent of the landowner.

- ☐ I (we) affirm that the applicant is a municipality, as defined in ORS 540.510(3)(b), and that the right is in the name of the municipality or a predecessor. Therefore, pursuant to OAR 690-380-3000(13)(b), the applicant is NOT required to provide the above described report of ownership and lien information.

- ☐ I (we) affirm that the applicant is an entity with the authority to condemn property and is acquiring the property to which the water right proposed for transfer is appurtenant by condemnation. Documentation is provided with this application supporting this statement. Therefore, pursuant to OAR 690-380-3000(13)(c), the applicant is NOT required to provide the above described report of ownership and lien information. (NOTE: Such an entity may only apply for a transfer under this subsection if it has filed a condemnation action to acquire the property.)

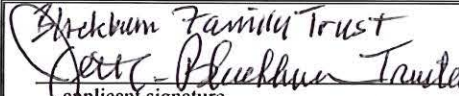
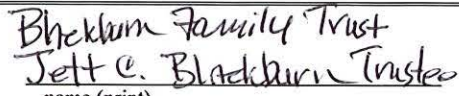
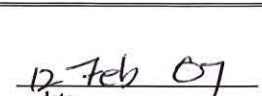
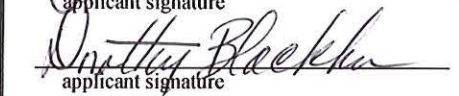
- I (we) affirm that the information contained in this application is true and accurate.

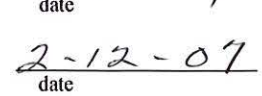
 applicant signature	 name (print)	 date
 applicant signature	 name (print)	 date

RECEIVED

FEB 21 2007

WATER RESOURCES DEPT
SALEM, OREGON

RECEIVED

FEB 21 2007

WATER RESOURCES DEPT
SALEM, OREGON

Water Right Transfer Supplemental Form A

DESCRIPTION OF PROPOSED CHANGE(S) TO A WATER RIGHT

List only one water right per page. A separate Supplemental Form A must be completed for each certificate, permit, decree, or other right involved in the proposed transfer.

Attach additional copies of Supplemental Form A as needed to describe other certificates, permits, decrees or other rights involved in this transfer.

RECEIVED

FEB 21 2007

WATER RESOURCES DEPT
SALEM, OREGON

- Certificate Number or other identifying number: 60713

1. TYPE OF CHANGE(S) PROPOSED

(Check *all* that apply.)

Point of Diversion or Appropriation	Place of Use	Character of Use
<input checked="" type="checkbox"/> Change (The old point of diversion or appropriation will <u>not</u> be used for the portion of the water right affected by the transfer.) <input type="checkbox"/> Additional (Both the old <u>and</u> new points of diversion or appropriation will be used for the portion of the water right affected by the transfer.) <input type="checkbox"/> Historic Point of Diversion or Appropriation Change (Unauthorized point of diversion or appropriation used for more than 10 years.) <input type="checkbox"/> Surface Water to Ground Water (A new point of appropriation will be used instead of the old point of diversion. The old point of diversion will <u>not</u> be used.) <input type="checkbox"/> Point of Diversion Change due to Government Action (The old point of diversion or appropriation can no longer be used due to government action.) <input type="checkbox"/> Exchange (Water from another source will be used in exchange for supplying an equal amount of replacement water to that source.)	<input type="checkbox"/> All of the right will be exercised at a different location than currently authorized (Use of water at the current location will be discontinued.) <input type="checkbox"/> Only a portion of the right will be exercised at a different location than currently authorized (Use of water at the current location will be discontinued.)	<p style="text-align: center;">Proposed new use:</p> <input type="checkbox"/> Irrigation <input type="checkbox"/> Municipal <input type="checkbox"/> Quasi-municipal <input type="checkbox"/> Commercial <input type="checkbox"/> Industrial <input type="checkbox"/> Instream (complete and attach <i>Supplemental Form C</i>) <input type="checkbox"/> Domestic (indicate number of households) _____ <input type="checkbox"/> Other _____ <input type="checkbox"/> Substitution (A supplemental ground water right will be substituted for a primary surface water right.) <input type="checkbox"/> Supplemental Use to Primary Use (Primary water right shall be cancelled and the supplemental water right will change to primary use.) <div style="text-align: right; font-size: 1.5em;">T 10324</div>

RECEIVED

FEB 21 2007

WATER RESOURCES DEPT
SALEM, OREGON**2. CURRENT WATER RIGHT INFORMATION**Water Right Subject to Transfer (check and complete one of the following):

<input checked="" type="checkbox"/> Certificated Right	60713	G-8550
	Certificate Number	Permit Number or Decree Name
<input type="checkbox"/> Adjudicated, Non-certificated Right		
	Name of Decree	Page Number
<input type="checkbox"/> Permit for which Proof has been Approved		
	Permit Number	Date Claim of Beneficial Use Submitted
<input type="checkbox"/> Transferred Right for which Proof has been Filed		
	Previous Transfer Number	Date Claim of Beneficial Use Submitted

- Name on Permit, Certificate, or Decree: Donovan F. & Barbara A. Wohlers
- County: Harney _____
- Authorized Use(s) to be Affected by Transfer: Change in Points of Appropriation
- Priority Date(s): April 9, 1979

*If there are **multiple Priority Dates** identified on the water right, any information provided on **pages 3 through 6** of this form **must identify** which priority date is associated with each of the authorized and proposed points of diversion or appropriation and places of use.*

- Source(s) of Water to be Affected by Transfer: 3 Wells

Tributary to: Malheur Lake Basin

*If there are **multiple Sources** listed on the water right, any information provided on **pages 3 through 6** of this form **must identify** which source is associated with each of the authorized and proposed points of diversion or appropriation and places of use.*

For applications proposing a Change in Place of Use or Character of Use:

- Are there **Other Water Rights**, Permits or Ground Water Registrations associated with this land?

☐ Yes ☒ No ☐ N/A – No Change in Place of Use or Character of Use

If "Yes", what are the Permit, Registration or Certificate Numbers? _____

*Pursuant to ORS 540.510, any "layered" water use or a right that is supplemental to a primary right proposed for transfer **must be included in the transfer or be cancelled**, except as provided in OAR 690-380-2240(5).*

T 10324

- Certificate Number or other identifying number: 60713

*The following information **must be provided only** for those points of diversion or appropriation that are involved in the transfer (i.e., list only the portion of the water right you propose to transfer.)*

Attach additional pages as necessary.

Government lot and donation land claim numbers must be included in the tables below only if the information is reflected on the existing water right.

RECEIVED

FEB 21 2007

WATER RESOURCES DEPT
SALEM, OREGON

Location of Existing Authorized Point(s) of Diversion or Appropriation to be Changed:

(i.e., the allowed point(s) of diversion or appropriation listed on the water right that will be affected by the proposed transfer, the "FROM" point(s) of diversion or appropriation)

If Ground Water, OWRD Well Log ID No. (or Well ID Tag No. L-____)	Source and Priority Date	Township	Range	Mer	Sec	¼ ¼	Tax Lot, DLC or Gov't Lot	Survey Coordinates (coordinates from a recognized survey corner)
Harn 1144	Well 2	25 S	31 E	W M	27	SWNW	TL300	1365' S & 1277' E;
Harn 1146	Well 1				28	NENE	TL5800	1304' S & 14' W;
Harn 1145	Well 3				28	NENE	TL5800	159' S & 994' W, all from NE Corner Section 28

- Does the water right being transferred involve a ground water source(s)?

☒ Yes ☐ No (Surface water source only.)

If "Yes", for each authorized point of appropriation (well) involved, you must either:

- A. *Supply a copy of the well log(s) for each point of appropriation that is **clearly labeled** and associated with the corresponding well in the table above and on the accompanying application map. (NOTE: You may search for well logs on the Department's web page at: <http://www.wrd.state.or.us>)*

or

- B. *If a well log is **not** available, you must describe the construction of the authorized point of appropriation by completing the table below. Attach additional copies as necessary.*

Construction of Existing Authorized Point(s) of Appropriation – (Only needed if no well log is available.)

*Wells in this listing must be **clearly tied** to corresponding well location(s) described in the table above and shown on the accompanying application map.*

OWRD Well No. as identified in table above	Diameter	Type and size of casing	No. of feet of casing	Intervals casing is perforated (in feet)	Seal depth	Est. depth to water	Est. depth to water bearing stratum	Type of access port or measuring device	Total well depth

T 10324

RECEIVED

FEB 21 2007

WATER RESOURCES DEPT
SALEM, OREGON

Certificate Number or other identifying number: 60713

3. PROPOSED CHANGES TO THE**WATER RIGHT**

Describe proposed changes to the water right involving point(s) of diversion and/or appropriation. Survey coordinates described below should accurately correspond to the points shown on the accompanying application map. Attach additional pages as necessary.

Location of Proposed Point(s) of Diversion or Appropriation:

(i.e., the "TO" point(s) of diversion or appropriation)

☐ N/A – Instream Water Right Transfer(NOTE: Complete this table **only** if a **Change in Point of Diversion or Appropriation** is being proposed.)

Source	Township	Range	Mer	Sec	¼ ¼ Section	Tax Lot, DLC or Gov't Lot	Survey Coordinates (coordinates from a recognized survey corner)
Well 4	25 S	31 E	W M	28	NW NE	TL5800	1295' S & 2504' W;
Well 5					NE NE		64' S & 985' W;
Well 6					NE NE		1271' S & 2' W;
Well 7				27	NW NW	TL 300	51' S & 1030' E;
Well 8					SW NW		1341' S & 1292' E; all from the NW Corner Section 27

- If there are proposed point(s) of appropriation (wells) listed in the table above, are the well(s) already constructed? ☒ Yes ☐ No ☐ N/A - No proposed well(s) listed above.

If "Yes", attach and **clearly label** the corresponding well log(s) for each proposed well, **or** if well log(s) are **not** available, describe the construction of the well(s) using the table below. (NOTE: You may search for well logs on the Department's web page at: <http://www.wrd.state.or.us>)

If "No", describe the anticipated construction for the proposed well(s) in the following table:

T 10324

RECEIVED

FEB 21 2007

WATER RESOURCES DEPT
SALEM, OREGON

Certificate Number or other identifying number: 60713

Describe proposed changes to the water right involving place of use. Information described below should accurately correspond to the proposed place of use shown on the accompanying application map. Attach additional pages as necessary. N/A

Location of Proposed Place of Use: (i.e., the "TO" lands) ☐ N/A – Instream Water Right Transfer
(NOTE: Complete this table *only* if a Change in Place of Use is being proposed.)

Source	Township	Range	Mer	Sec	¼ ¼ Section	Tax Lot, DLC or Gov't Lot	Acres (if applicable)

Remarks: _____

1 10324

NOTICE TO WATER WELL CONTRACTOR
The original and first copy
of this report are to be
filed with the

WATER WELL REPORT

State Well No. 255/31E-2800

State Permit No. G-6261

State Permit No. G-8550

STATE ENGINEER, SALEM, OREGON
within 30 days from the date
of well completion.

RECEIVED
STATE OF OREGON
(Please type or print)
NOV 22 1974

Bond # EX-342-997

STATE ENGINEER

(1) OWNER: SALEM, OREGON

Name Jack C. & Marie Futrell
Address P.O. Box 524
Burns, Ore 97720

(2) TYPE OF WORK (check):

New Well ☒ Deepening ☐ Reconditioning ☐ Abandon ☐

If abandonment, describe material and procedure in Item 12.

(3) TYPE OF WELL:

Rotary ☐ Driven ☐
Cable ☒ Jetted ☐
Dug ☐ Bored ☐

(4) PROPOSED USE (check):

Domestic ☐ Industrial ☐ Municipal ☐
Irrigation ☒ Test Well ☐ Other ☐

(5) CASING INSTALLED:

16" Diam. from 0 ft. to 67 ft. Gage 350
" Diam. from ft. to ft. Gage
" Diam. from ft. to ft. Gage

PERFORATIONS:

Perforated? ☐ Yes ☒ No.

Type of perforator used

Size of perforations in. by in.
perforations from ft. to ft.
perforations from ft. to ft.
perforations from ft. to ft.

(7) SCREENS:

Well screen installed? ☐ Yes ☒ No

Manufacturer's Name

Type Model No.

Diam. Slot size Set from ft. to ft.

Diam. Slot size Set from ft. to ft.

(8) WELL TESTS:

Drawdown is amount water level is
lowered below static level

Was a pump test made? ☒ Yes ☐ No If yes, by whom? Rossberg, Soerig

Yield: 1320 gal./min. with 25 ft. drawdown after 10 hrs.

" " " "

" " " "

Ball test gal./min. with ft. drawdown after hrs.

Artesian flow g.p.m.

Temperature of water Depth artesian flow encountered ft.

(9) CONSTRUCTION:

Well seal—Material used Natural clay

Well sealed from land surface to 29 ft.

Diameter of well bore to bottom of seal App. 16 in.

Diameter of well bore below seal in.

Number of sacks of cement used in well seal sacks

Number of sacks of bentonite used in well seal sacks

Brand name of bentonite

Number of pounds of bentonite per 100 gallons

of water lbs./100 gals.

Was a drive shoe used? ☐ Yes ☒ No Plugs Size: location ft.

Did any strata contain unusable water? ☐ Yes ☒ No

Type of water? depth of strata

Method of sealing strata off

Was well gravel packed? ☐ Yes ☒ No Size of gravel:

Gravel placed from ft. to ft.

(10) LOCATION OF WELL:

County Harney Driller's well number 1
1/4 1/4 Section 28 T. 255 R. 31E W.M.

Bearing and distance from section or subdivision corner 10 ft.

N' and 20 ft. W from SE corner
of NW 1/4 of the NE 1/4

(11) WATER LEVEL: Completed well.

Depth at which water was first found 23 ft.

Static level 19 ft. below land surface. Date

Artesian pressure lbs. per square inch. Date

(12) WELL LOG:

Diameter of well below casing App. 15"

Depth drilled 123 ft. Depth of completed well 92 ft.

Formation: Describe color, texture, grain size and structure of materials;
and show thickness and nature of each stratum and aquifer penetrated,
with at least one entry for each change of formation. Report each change in
position of Static Water Level and indicate principal water-bearing strata.

MATERIAL	From	To	SWL
Top Soil	0	3	
fine sand	3	23	23
blue clay	23	29	
sand + gravel	29	35	
blue clay	35	40	
medium gravel	40	72	X
blue clay	72	76	
medium sand	76	102	
medium sand, gravel, sea shells	102	123	

RECEIVED

FEB 21 2007

WATER RESOURCES DEPT
SALEM, OREGON

Work started Aug. 15 1974 Completed 10-22 1974

Date well drilling machine moved off of well 19

Drilling Machine Operator's Certification:

This well was constructed under my direct supervision.
Materials used and information reported above are true to my
best knowledge and belief.

[Signed] _____ Date _____, 19____

(Drilling Machine Operator)

Drilling Machine Operator's License No. _____

Water Well Contractor's Certification:

This well was drilled under my jurisdiction and this report is
true to the best of my knowledge and belief.

Name _____ (Person, firm or corporation) (Type or print)

Address _____

[Signed] Jack Futrell

(Water Well Contractor)

Landowner.

Contractor's License No. _____ Date _____, 19____

(USE ADDITIONAL SHEETS IF NECESSARY)

SP45558-119

10324

The original and first copy
of this report are to be
filed with the

WATER WELL REPORT

STATE ENGINEER, SALEM, OREGON 97311

within 30 days from the date
of well completion.

STATE OF OREGON

(Please type or print)

(Do not write above this line)

State Well No. 253-31E-27

State Permit No. G-6264 #2

G-8550 3

(1) OWNER:

Name Jack Entrell
Address Burns, Oregon

(2) TYPE OF WORK (check):

New Well ☒ Deepening ☐ Reconditioning ☐ Abandon ☐

If abandonment, describe material and procedure in Item 12.

(3) TYPE OF WELL:

Rotary ☒ Cable ☒ Dug ☐
Driven ☐ Jetted ☐ Bored ☐

(4) PROPOSED USE (check):

Domestic ☐ Industrial ☐ Municipal ☐
Irrigation ☒ Test Well ☐ Other ☐

CASING INSTALLED:

Threaded ☐ Welded ☒

12" Diam. from 0 ft. to 81 ft. Gage 250
" Diam. from ft. to ft. Gage
" Diam. from ft. to ft. Gage

PERFORATIONS:

Perforated? ☐ Yes ☒ No.

Type of perforator used

Size of perforations in. by in.
perforations from ft. to ft.
perforations from ft. to ft.
perforations from ft. to ft.

(7) SCREENS:

Well screen installed? ☐ Yes ☒ No

Manufacturer's Name

Type Model No.

Diam. Slot size Set from ft. to ft.

Diam. Slot size Set from ft. to ft.

(8) WELL TESTS:

Drawdown is amount water level is
lowered below static level

Was a pump test made? ☒ Yes ☐ No If yes, by whom? driller

Yield: 1100 gal./min. with 52 ft. drawdown after 3 hrs.

Ball test gal./min. with ft. drawdown after hrs.

Artesian flow g.p.m.

Temperature of water 54 Depth artesian flow encountered ft.

(9) CONSTRUCTION:

Well seal—Material used Cement

Well sealed from land surface to 18 ft.

Diameter of well bore to bottom of seal 14 in.

Diameter of well bore below seal 12 in.

Number of sacks of cement used in well seal 10 sacks

Number of sacks of bentonite used in well seal sacks

Brand name of bentonite

Number of pounds of bentonite per 100 gallons

of water lbs./100 gals.

Was a drive shoe used? ☒ Yes ☐ No Plugs Size: location ft.

Did any strata contain unusable water? ☐ Yes ☒ No

Type of water? depth of strata

Method of sealing strata off

Was well gravel packed? ☐ Yes ☒ No Size of gravel:

Gravel placed from ft. to ft.

(10) LOCATION OF WELL:

County Harney

Driller's well number

E. 1/2 N. W. 1/4 Section 27 T. 25S R. 31E W.M.

Bearing and distance from section or subdivision corner

1300 ft. S. Section Line

(11) WATER LEVEL: Completed well.

Depth at which water was first found 30 ft.

Static level 18 ft. below land surface. Date 7/16

Artesian pressure lbs. per square inch. Date

(12) WELL LOG:

Diameter of well below casing 12

Depth drilled 105 ft. Depth of completed well 95 ft.

Formation: Describe color, texture, grain size and structure of materials;
and show thickness and nature of each stratum and aquifer penetrated,
with at least one entry for each change of formation. Report each change in
position of Static Water Level and indicate principal water-bearing strata.

MATERIAL	From	To	SWL
Topsoil	0	2	0
Yellow clay	2	15	0
Sand & clay yellow	15	30	0
Clay & gravel blue	30	40	30
Blue clay	40	95	40/95
Coarse sand and fine gravel blue	95	105	18

RECEIVED
JAN 8 1976
WATER RESOURCES DEPT.
SALEM, OREGON
FEB 21 2007
WATER RESOURCES DEPT.
SALEM, OREGON

Work started 7/5 19 75 Completed 7/17 19 75
Date well drilling machine moved off of well 7/17 19 75

Drilling Machine Operator's Certification:

This well was constructed under my direct supervision.
Materials used and information reported above are true to my
best knowledge and belief.

[Signed] John W. Rossberg Date Dec. 30, 1975
(Drilling Machine Operator)

Drilling Machine Operator's License No. 269

Water Well Contractor's Certification:

This well was drilled under my jurisdiction and this report is
true to the best of my knowledge and belief.

Name Rossberg & Son

(Person, firm or corporation)

(Type or print)

Address Crane, Oregon

[Signed] John W. Rossberg
(Water Well Contractor)

Contractor's License No. 272 Date Dec. 30, 1975

(USE ADDITIONAL SHEETS IF NECESSARY)

BP45556-119

10324

NOTICE TO WATER WELL CONTRACTOR

The original and first copy of this report are to be filed with the

STATE ENGINEER, SALEM 10, OREGON within 30 days from the date of well completion.

RECEIVED
DEC 12 1962
STATE ENGINEER
SALEM, OREGON

WATER WELL REPORT
STATE OF OREGON
(Please type or print)

RECEIVED
SEP 17 1963
STATE ENGINEER
SALEM, OREGON

State Well No. 25/31-27H

State Permit No. _____

(1) OWNER:

Name Harney County Land Development Corp
Address Burns Oregon

(2) LOCATION OF WELL:

County Harney Driller's well number #3
SE 1/4 NE 1/4 Section 27 T. 25S R. 31E W.M.
Bearing and distance from section or subdivision corner
150' NORTH of South Line + 100'
West of East Line

(3) TYPE OF WORK (check):

New Well ☒ Deepening ☐ Reconditioning ☐ Abandon ☐
Abandonment, describe material and procedure in Item 12.

(4) PROPOSED USE (check):

Domestic ☒ Industrial ☐ Municipal ☐ Rotary ☒ Driven ☐
Irrigation ☐ Test Well ☐ Other ☐ Cable ☐ Jetted ☐
Dug ☐ Bored ☐

(5) TYPE OF WELL:

(6) CASING INSTALLED: Threaded ☐ Welded ☒
6" Diam. from 0 ft. to 179 ft. Gage 1/4"
" Diam. from " ft. to " ft. Gage "
" Diam. from " ft. to " ft. Gage "

(7) PERFORATIONS:

Perforated? ☐ Yes ☒ No
Type of perforator used _____
Size of perforations 3/16 in. by 4 1/2 in.
320 perforations from 129 ft. to 169 ft.
perforations from " ft. to " ft.
perforations from " ft. to " ft.
perforations from " ft. to " ft.
perforations from " ft. to " ft.

(8) SCREENS:

Well screen installed ☐ Yes ☒ No
Manufacturer's Name _____ Model No. _____
Diam. _____ Slot size _____ Set from _____ ft. to _____ ft.
Diam. _____ Slot size _____ Set from _____ ft. to _____ ft.

(9) CONSTRUCTION:

Well seal—Material used in seal _____
Depth of seal _____ ft. Was a packer used? _____
Diameter of well bore to bottom of seal _____ in.
Were any loose strata cemented off? ☐ Yes ☒ No Depth _____
Was a drive shoe used? ☐ Yes ☒ No
Was well gravel packed? ☒ Yes ☐ No Size of gravel: 3/4" medium
Gravel placed from 75 ft. to 179 ft. Hard Rock
Did any strata contain unusable water? ☐ Yes ☒ No
Type of water? Soft Depth of strata _____
Method of sealing strata off _____

(10) WATER LEVELS:

Static level 18 ft. below land surface Date Oct 27 1962
Artesian pressure _____ lbs. per square inch Date _____

(USE ADDITIONAL SHEETS IF NECESSARY)

(11) WELL TESTS:

Drawdown is amount water level is lowered below static level
Was a pump test made? ☐ Yes ☒ No If yes, by whom?
Yield: 15 gal./min. with 3 ft. drawdown after 3 hrs.
" " " "
" " " "
Bailer test gal./min. with " ft. drawdown after " hrs.
Artesian flow g.p.m. Data _____
Temperature of water 78 Was a chemical analysis made? ☐ Yes ☒ No

(12) WELL LOG:

Diameter of well below casing _____
Depth drilled 179 ft. Depth of completed well 179 ft.
Formation: Describe by color, character, size of material and structure, and show thickness of aquifers and the kind and nature of the material in each stratum penetrated, with at least one entry for each change of formation.

MATERIAL	FROM	TO
TOP SOIL	0	14
SAND FINE	14	28
CLAY BLUE	28	45
CLAY BROWN	45	66
CINDER	66	68
CLAY BLUE	68	97
CINDER, FINE SAND	97	99
SAND FINE BLACK	99	121
CLAY BLUE	121	150
CINDER	150	173
CLAY BLUE	173	179

RECEIVED

FEB 21 2007

WATER RESOURCES DEPT
SALEM, OREGON

Work started Oct 22 1962 Completed Oct 27 1962
Date well drilling machine moved off of well Oct 27 1962

(13) PUMP:

Manufacturer's Name _____
Type: _____ H.P. _____

Water Well Contractor's Certification:

This well was drilled under my jurisdiction and this report is true to the best of my knowledge and belief.

NAME McGUIRE DRILLING CO
(Person, firm or corporation) (Type or print)

Address Box 909 Burns Ore

Drilling Machine Operator's License No. 81

[Signed] J. U. McGuire
(Water Well Contractor)

Contractor's License No. 383 Date Oct 30, 1962

10324

L 10324

STATE OF OREGON
WATER SUPPLY WELL REPORT
(as required by ORS 537.765)

RECEIVED

FEB 21 2007

WELL I.D. # L 76600

START CARD # 176008

WATER RESOURCES DEPT
SALEM, OREGON

Instructions for completing this report are on the last page of this form.

(1) LAND OWNER

Name **Jett Blackburn**

Address **707 Ponderosa Village**

City **Burns**

State **OR**

Zip **97720**

(2) TYPE OF WORK

☒ New Well

☐ Deepening ☐ Alteration (repair/recondition) ☐ Abandonment ☐ Conversion

(3) DRILL METHOD

☐ Rotary Air ☐ Rotary Mud ☒ Cable ☐ Auger ☐ Cable Mud

☐ Other

(4) PROPOSED USE

☐ Domestic ☐ Community ☐ Industrial ☒ Irrigation

☐ Thermal ☐ Injection ☐ Livestock ☐ Other

(5) BORE HOLE CONSTRUCTION Special Construction: ☐ Yes ☒ No

Depth of Completed Well **145** ft.

Explosives used: ☐ Yes ☒ No Type Amount

BORE HOLE			SEAL			Sacks or Pounds
Diameter	From	To	Material	From	To	
26	0	18	bentonite	0	18	40 sacks
22	18	145				

How was seal placed: Method ☐ A ☐ B ☐ C ☐ D ☐ E

☒ Other **poured dry and tamped**

Backfill placed from ft. to ft. Material

Gravel placed from **145** ft. to **0** ft. Size of gravel **3/8 pea**

(6) CASING/LINER

Casing:	Diameter	From	To	Gauge	Steel	Plastic	Welded	Threaded
	22	+1	20	.250	<input checked="" type="checkbox"/>	<input type="checkbox"/>	<input checked="" type="checkbox"/>	<input type="checkbox"/>
					<input type="checkbox"/>	<input type="checkbox"/>	<input type="checkbox"/>	<input type="checkbox"/>
					<input type="checkbox"/>	<input type="checkbox"/>	<input type="checkbox"/>	<input type="checkbox"/>
Liner:	14	+2	145	.250	<input checked="" type="checkbox"/>	<input type="checkbox"/>	<input checked="" type="checkbox"/>	<input type="checkbox"/>
					<input type="checkbox"/>	<input type="checkbox"/>	<input type="checkbox"/>	<input type="checkbox"/>

Drive Shoe used ☐ Inside ☐ Outside ☐ None

Final location of shoe(s)

(7) PERFORATIONS/SCREENS

☐ Perforations

Method **rosco moss**

☒ Screens

Type **contin. slot** Material **stainless**

From	To	Slot Size	Number	Diameter	Tele/pipe size	Casing	Liner
60	140	.100	c.s.	14		<input type="checkbox"/>	<input checked="" type="checkbox"/>
						<input type="checkbox"/>	<input type="checkbox"/>
						<input type="checkbox"/>	<input type="checkbox"/>
						<input type="checkbox"/>	<input type="checkbox"/>

(8) WELL TESTS: Minimum testing time is 1 hour

☐ Pump ☒ Bailer ☐ Air ☐ Flowing Artesian

Yield gal/min	Drawdown	Drill stem at	Time
50	0		

Temperature of water **59** Depth Artesian Flow Found

Was a water analysis done? ☐ Yes By whom

Did any strata contain water not suitable for intended use?

☐ Too little

☐ Salty ☐ Muddy ☐ Odor ☐ Colored ☐ Other

Depth of strata:

(9) LOCATION OF WELL (legal description)

County **Harney**

Tax Lot **5800**

Lot

Township **25S**

N or S

Range **31E**

E or W

WM

Section **28**

NE

1/4

NE

1/4

Lat ° ' " or (degrees or decimal)

Long ° ' " or (degrees or decimal)

Street Address of Well (or nearest address) **L5 Ln Hwy 205**

(10) STATIC WATER LEVEL

50 ft. below land surface.

Date **2-10-06**

ft. below land surface.

Date

Artesian pressure lb. per square inch

Date

(11) WATER BEARING ZONES

Depth at which water was first found **50**

From	To	Estimated Flow Rate	SWL
50	140	800	50

(12) WELL LOG

Ground Elevation

Material	From	To	SWL
cinder fill	0	1	
clay loam	1	4	
sand fine brn	4	12	
clay brn	12	35	
clay grey	35	48	
clay blue	48	62	50
clay balls	62	70	50
silt blk	70	86	50
sand fine blk	86	140	50
clay gravel	140	142	50
clay grey blue	142	145	50

Date Started **2-1-06**

Completed **2-10-06**

(unbonded) Water Well Constructor Certification

I certify that the work I performed on the construction, deepening, alteration, or abandonment of this well is in compliance with Oregon water supply well construction standards. Materials used and information reported above are true to the best of my knowledge and belief.

WWC Number Date

Signed

(bonded) Water Well Constructor Certification

I accept responsibility for the construction, deepening, alteration, or abandonment work performed on this well during the construction dates reported above. All work performed during this time is in compliance with Oregon water supply well construction standards. This report is true to the best of my knowledge and belief.

WWC Number **1424**

Date **2-13-06**

Signed

T 10324

STATE OF OREGON
WATER SUPPLY WELL REPORT
(as required by ORS 537.765)

RECEIVED

FEB 21 2007

WELL I.D. # L 83201

START CARD # 176012

Instructions for completing this report are on the last page of this form.

WATER RESOURCES DEPT
SALEM, OREGON

(1) LAND OWNER
Name Jett Blackburn
Address 707 Ponderosa Village
City Burns State OR Zip 97720

(2) TYPE OF WORK ☒ New Well
☐ Deepening ☐ Alteration (repair/recondition) ☐ Abandonment ☐ Conversion

(3) DRILL METHOD
☐ Rotary Air ☐ Rotary Mud ☒ Cable ☐ Auger ☐ Cable Mud
☐ Other

(4) PROPOSED USE
☐ Domestic ☐ Community ☐ Industrial ☒ Irrigation
☐ Thermal ☐ Injection ☐ Livestock ☐ Other

(5) BORE HOLE CONSTRUCTION Special Construction: ☐ Yes ☒ No
Depth of Completed Well 136 ft.
Explosives used: ☐ Yes ☒ No Type Amount

BORE HOLE			SEAL			Sacks or Pounds
Diameter	From	To	Material	From	To	
26	0	25	bentonite	0	25	90 sacks
22	25	136				

How was seal placed: Method ☐ A ☐ B ☐ C ☐ D ☐ E

☒ Other poured dry and tamped

Backfill placed from 136 ft. to 0 ft. Material 3/8 pea gravel

(6) CASING/LINER							
Casing:	Diameter	From	To	Gauge	Steel	Plastic	Welded Threaded
22	22	+1	29	.250	<input checked="" type="checkbox"/>	<input type="checkbox"/>	<input checked="" type="checkbox"/>
Liner:	14	+2	136	.250	<input checked="" type="checkbox"/>	<input type="checkbox"/>	<input checked="" type="checkbox"/>

Drive Shoe used ☐ Inside ☐ Outside ☐ None

Final location of shoe(s)

(7) PERFORATIONS/SCREENS
☐ Perforations Method
☒ Screens Type Roscoe Mon Material stainless

From	To	Slot Size	Number	Diameter	Tele/pipe size	Casing	Liner
51	131	.100	CS	14		<input type="checkbox"/>	<input checked="" type="checkbox"/>

(8) WELL TESTS: Minimum testing time is 1 hour
☐ Pump ☒ Bailer ☐ Air ☐ Flowing Artesian

Yield gal/min	Drawdown	Drill stem at	Time
50	0		

Temperature of water 59 Depth Artesian Flow Found

Was a water analysis done? ☐ Yes By whom

Did any strata contain water not suitable for intended use? ☐ Too little

☐ Salty ☐ Muddy ☐ Odor ☐ Colored ☐ Other

Depth of strata:

(9) LOCATION OF WELL (legal description)

County Harney
Tax Lot 5800 Lot
Township 25S N or S Range 31E E or W WM
Section 28 NE 1/4 NE 1/4

Lat " or (degrees or decimal)
Long " or (degrees or decimal)

Street Address of Well (or nearest address) L5 Lane Hwy 205

(10) STATIC WATER LEVEL

50 ft. below land surface. Date 2-27-06

Artesian pressure lb. per square inch Date

(11) WATER BEARING ZONES

Depth at which water was first found 50

From	To	Estimated Flow Rate	SWL
50	128	950	50

(12) WELL LOG

Ground Elevation

Material	From	To	SWL
cinder fill	0	1	
topsoil sand loam	1	3	
sand fine brn	3	20	
clay grey	20	41	
clay grey/sand fine	41	50	
clay balls/sand fine	50	65	50
clay grey sand fine	65	80	50
sand blk	80	95	50
silt sand blk	95	108	50
sand fine blk	108	128	50
clay brn	128	136	50

Date Started 2-16-06

Completed 2-27-06

(unbonded) Water Well Constructor Certification

I certify that the work I performed on the construction, deepening, alteration, or abandonment of this well is in compliance with Oregon water supply well construction standards. Materials used and information reported above are true to the best of my knowledge and belief.

WWC Number Date

Signed

(bonded) Water Well Constructor Certification

I accept responsibility for the construction, deepening, alteration, or abandonment work performed on this well during the construction dates reported above. All work performed during this time is in compliance with Oregon water supply well construction standards. This report is true to the best of my knowledge and belief.

WWC Number 1424 Date 2-27-06

Signed J. Blackburn

STATE OF OREGON
WATER SUPPLY WELL REPORT
(as required by ORS 537.765 & OAR 690-205-0210)

WELL LABEL # L 83202

START CARD # 176013

(1) LAND OWNER

Owner Well I.D. # 6

First Name Jett Last Name Blackburn
Company
Address 707 Ponderosa Village
City Burns State OR Zip 97720

(2) TYPE OF WORK

☒ New Well ☐ Deepening ☐ Conversion
☐ Alteration (repair/recondition) ☐ Abandonment

(3) DRILL METHOD

☐ Rotary Air ☐ Rotary Mud ☒ Cable ☐ Auger ☐ Cable Mud
☐ Reverse Rotary ☐ Other

(4) PROPOSED USE

☐ Domestic ☒ Irrigation ☐ Community
☐ Industrial/ Commercial ☐ Livestock ☐ Dewatering
☐ Thermal ☐ Injection ☐ Other

(5) BORE HOLE CONSTRUCTION

Special Standard ☐ (Attach copy)

Depth of Completed Well 133. ft.

BORE HOLE			SEAL			sacks/ lbs
Dia	From	To	Material	From	To	
26.	0	25.	Granular Bentonite	0	25.	65. S
22.	25.	133.				

How was seal placed: Method ☐ A ☐ B ☐ C ☐ D ☐ E

☒ Other poured dry and tam

Backfill placed from ft. to ft. Material

Filter pack from 133. ft. to 0 ft. Material 3/8 Size pea gravel

Explosives used: ☐ Yes Type Amount

(6) CASING/LINER

Casing	Liner	Dia	+	From	To	Gauge	Stl	Plstc	Wld	Thrd
<input checked="" type="checkbox"/>	<input checked="" type="checkbox"/>	22.	<input checked="" type="checkbox"/>	1.	31.	.250	<input checked="" type="checkbox"/>	<input checked="" type="checkbox"/>	<input checked="" type="checkbox"/>	<input checked="" type="checkbox"/>
<input type="checkbox"/>	<input type="checkbox"/>	14.	<input checked="" type="checkbox"/>	2.	133.	.250	<input type="checkbox"/>	<input type="checkbox"/>	<input type="checkbox"/>	<input type="checkbox"/>

Shoe ☐ Inside ☐ Outside ☐ Other Location of shoe(s)

Temp casing ☐ Yes Dia From To

(7) PERFORATIONS/SCREENS

Perforations Method

Screens Type roscoe moss Material stainless steel

Perf/	Casing/	Screen	Screen	Liner	Dia	From	To	Scm/slot	Slot	# of	Tele/
Screen	Liner	Dia	From	To	width	length	slots	pipe size			
		14.	62.	122.	100	continuous					

(8) WELL TESTS: Minimum testing time is 1 hour

☐ Pump ☒ Bailer ☐ Air ☐ Flowing Artesian

Yield gal/min	Drawdown	Drill stem/Pump depth	Duration (hr)
50.	0		

Temperature 59 °F Lab analysis ☐ Yes By

Water quality concerns? ☐ Yes (describe below)

From	To	Description	Amount	Units

(9) LOCATION OF WELL (legal description)

County HARNEY Twp 25.00 S N/S Range 31.00 E E/W WM
Sec 27 NE 1/4 of the NW 1/4 Tax Lot 100
Tax Map Number Lot
Lat ° 0 ' " or DMS or DD
Long ° 0 ' " or DMS or DD
☐ Street address of well ☒ Nearest address

L5 Ln Hwy 205

(10) STATIC WATER LEVEL

	Date	SWL(psi)	+ SWL(ft)
Existing Well / Predeepening			
Completed Well	03-15-2006		42.

Flowing Artesian? ☐

WATER BEARING ZONES

Depth water was first found 42.

SWL Date	From	To	Est Flow	SWL(psi)	+ SWL(ft)
03-15-2006	42.	125.	600.		42.

(11) WELL LOG

Ground Elevation

Material	From	To
topsoil sandy loam	0	1.
clay brn	1.	4.
sand fine brn	4.	20.
clay yellow	20.	40.
clay blue	40.	51.
sand blk	51.	60.
silt blk sand fine	60.	80.
clay grey	80.	100.
silt sand	100.	115.
claystone grey w/sand	115.	125.
clay green	125.	133.

RECEIVED

FEB 21 2007

WATER RESOURCES DEPT
SALEM, OREGON

Date Started 03-08-2006

Completed 03-15-2006

(unbonded) Water Well Constructor Certification

I certify that the work I performed on the construction, deepening, alteration, or abandonment of this well is in compliance with Oregon water supply well construction standards. Materials used and information reported above are true to the best of my knowledge and belief.

License Number Date

Password : (if filing electronically)

Signed

(bonded) Water Well Constructor Certification

I accept responsibility for the construction, deepening, alteration, or abandonment work performed on this well during the construction dates reported above. All work performed during this time is in compliance with Oregon water supply well construction standards. This report is true to the best of my knowledge and belief.

License Number 1424 Date 03-15-2006

Password : (if filing electronically)

Signed Timothy B. Mc

Contact Info (optional)

ORIGINAL - WATER RESOURCES DEPARTMENT

THIS REPORT MUST BE SUBMITTED TO THE WATER RESOURCES DEPARTMENT WITHIN 30 DAYS OF COMPLETION OF WORK

Form Version: 0.85

T 10324

Water Right Transfer Supplemental Form B **AFFIDAVIT ATTESTING TO THE USE OF WATER**

State of Oregon)
 County of HARNEY) ss

RECEIVED
FEB 21 2007
 WATER RESOURCES DEPT
 SALEM, OREGON

I, CHARLES C. LEATHERS, JR., in my capacity as OWNER/OPERATOR,
 mailing address 31642 L-5 LANE, BURNS, OR 97720
 telephone number (____) _____, being first duly sworn depose and say:

1. I attest that:

- ☒ Water was used during the previous five years on the entire authorized place of use of the water right proposed for transfer as described on the accompanying transfer application; **or**
- ☐ The water right was leased instream at some time within the last five years. The instream lease number is as follows: _____; **or**
- ☐ The water right is not subject to forfeiture and documentation that a presumption of forfeiture for non-use would be rebutted under ORS 540.610(2) is attached.

2. My knowledge of the exercise or status of the water right is based on (check one):

☒ Personal observation ☐ Professional expertise

3. My knowledge is specific to the use of water at the following locations:

Township		Range		Mer	Sec	¼ ¼ Section	Gov't Lot or DLC	Acres (if applicable)
25	S.	31	E	WM	27	NWNE		39.8
						SWNE		36.0
						NENW		39.6
						NWNW		39.4
						SWNW		39.4
						SENW		39.6
				28	28	NENE		37.0
						NWNE		39.6
						SENE		39.0
						NENW		20.0

(continues on reverse side)

Please print legibly or type. Be as specific as possible. Attach additional pages if you need more space. Supporting documentation must be attached.

4. The water right was exercised for the authorized purpose described below (e.g., crops grown):

IRRIGATION OF HAY CROPS, PASTURE

5. The water delivery system used to apply water as authorized by the right is described below:

RECEIVED

FEB 21 2007

**WATER RESOURCES DEPT
SALEM, OREGON**

6. One or more of the following documentation supporting the above statements is attached:

- ☐ Copy of a water right certificate that was issued within the last five years (not a remaining right certificate),
- ☐ Copies of receipts from sales of irrigated crops or for expenditures relating to the use of water,
- ☐ Records such as Farm Service Agency crop reports, irrigation district records, an NRCS farm management plan, or records of other water suppliers,
- ☐ Dated aerial photographs of the lands or other photographs containing sufficient detail to establish the location and date of the photograph,
- ☒ Dedicated power usage records or receipts,
- ☐ Instream lease number _____,
- ☐ Other: _____

Charles C. Leachman
Signature of Affiant

2-13-07
Date

Signed and sworn to (or affirmed) before me this 13th day of February, 20 07.

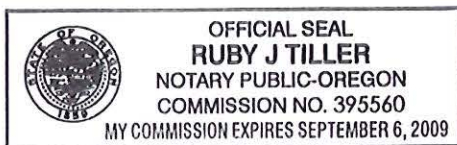

Ruby J. Tillier
Notary Public for Oregon

My Commission Expires: 9-6-09

Please print legibly or type. Be as specific as possible. Attach additional pages if you need more space. Supporting documentation must be attached.

5 (COOP) Billing System Inquiries CH
 Acct Nbr: [REDACTED] Name: CHARLES C LEATHERS JR Inv Grp: 140 INV SUB
 Mem Nbr: 3676 Srv Map Loc#: F176R012L003 SSN: [REDACTED]
 Mtr#: [REDACTED] Trf#: [REDACTED] S/S: 41 Rev: 4 Rat: [REDACTED]
 Phone: (541) 493-9579 Srv Addr: DOG MTN Cyc: 2 D/O: B

6 ACTION:	Consumption	01-By Acct	02-Date	Summary	03-Avgs	04-36mo
Rev Mo [Rdg Dt] Ps R Cd [Rate	Rdg	Mult	Usage Unit	Rev Hist	Rot]	
05-Nov 11/17/05 01 1 FIN IR1	42740	1.00	0 KWH	.00	00	
06-Oct 10/31/05 01 1 ACT IR1	42740	1.00	0 KWH	.00	00	
07-Sep 09/30/05 01 1 ACT IR1	42740	1.00	0 KWH	.00	00	
08-Aug 08/31/05 01 1 ACT IR1	42740	1.00	0 KWH	.00	00	
09-Jul 07/31/05 01 1 ACT IR1	42740	1.00	240 KWH	317.50	00	
10-Jun 06/30/05 01 1 ACT IR1	42500	1.00	20 KWH	317.50	00	
11-May 05/31/05 01 1 ACT IR1	42480	1.00	30 KWH	317.50	00	
12-Apr 05/05/05 01 1 NRD IR1	42450	1.00	0 KWH	.00	00	
13-Nov 12/06/04 01 1 NRD IR1	42450	1.00	0 KWH	.00	00	
14-Oct 10/31/04 01 1 ACT IR1	42450	1.00	0 KWH	.00	00	
15-Sep 09/30/04 01 1 ACT IR1	42450	1.00	10 KWH	.00	00	
16-Aug 08/31/04 01 1 ACT IR1	42440	1.00	100 KWH	.00	00	
17-Jul 07/31/04 01 1 ACT IR1	42340	1.00	100 KWH	317.50	00	

Page 1 of 2, <NxtScrn>=Forward, <PrvScrn>=Backward

For Additional Info ID=Choice, <YTD>=YTD Rev, <MV>=Move, <Help>=Help, <PF4>=Exit

2005
 290 kwh
 \$952.50

2004
 1,070 kwh
 \$952.50

RECEIVED

FEB 21 2007

WATER RESOURCES DEPT
 SALEM, OREGON

I 10324

5 (COOP) Billing System Inquiries CH
 Acct Nbr: [REDACTED] Name: CHARLES C LEATHERS JR Inv Grp: 140 INV SUB
 Mem Nbr: 3676 Srv Map Loc#: F176R012L004 SSN: [REDACTED]
 Mtr#: [REDACTED] Trf#: [REDACTED] S/S: 41 Rev: 4 Rat: [REDACTED]
 Phone: (541) 493-9579 Srv Addr: DOG MOUNTAIN Cyc: 2 D/O: B

6 ACTION:	Consumption	01-By Acct	02-Date	Summary	03-Avgs	04-36mo
Rev Mo [Rdg Dt] Ps R Cd [Rate	Rdg	Mult	Usage Unit	Rev Hist	Rot]	
05-Nov 11/17/05 01 1 FIN IR1	41953	1.00	0 KWH	.00	00	
06-Oct 10/31/05 01 1 ACT IR1	41953	1.00	0 KWH	.00	00	
07-Sep 09/30/05 01 1 ACT IR1	41953	1.00	42 KWH	2.27	00	
08-Aug 08/31/05 01 1 ACT IR1	41911	1.00	15699 KWH	847.75	00	
09-Jul 07/31/05 01 1 ACT IR1	26212	1.00	13107 KWH	369.13	00	
10-Jun 06/30/05 01 1 ACT IR1	13105	1.00	2982 KWH	250.00	00	
11-May 05/31/05 01 1 ACT IR1	10123	1.00	6 KWH	250.00	00	
12-Apr 05/05/05 01 1 NRD IR1	10117	1.00	0 KWH	.00	00	
13-Nov 12/06/04 01 1 NRD IR1	10117	1.00	0 KWH	.00	00	
14-Oct 10/31/04 01 1 ACT IR1	10117	1.00	0 KWH	.00	00	
15-Sep 09/30/04 01 1 ACT IR1	10117	1.00	34 KWH	.00	00	
16-Aug 08/31/04 01 1 ACT IR1	10083	1.00	834 KWH	.00	00	
17-Jul 07/31/04 01 1 ACT IR1	9249	1.00	0 KWH	250.00	00	

Page 1 of 2, <NxtScrn>=Forward, <PrvScrn>=Backward

For Additional Info ID=Choice, <YTD>=YTD Rev, <MV>=Move, <Help>=Help, <PF4>=Exit

2005
 31,836 Kwh
 \$1719.15

2004
 872 Kwh
 \$750.00

RECEIVED

FEB 21 2007

WATER RESOURCES DEPT
 SALEM, OREGON

T 10324

5 (COOP) Billing System Inquiries CH
 Acct Nbr: [REDACTED] Name: CHARLES C LEATHERS JR Inv Grp: 140 INV MST
 Mem Nbr: 3676 Srv Map Loc#: F176R008A SSN: [REDACTED]
 Mtr#: [REDACTED] Trf#: [REDACTED] S/S: 41 Rev: 4 Rat: [REDACTED]
 Phone: (541) 493-9579 Srv Addr: DOG MTN Cyc: 2 D/O: B

6 ACTION:	Consumption	01-By Acct	02-Date	Summary	03-Avgs	04-36mo
Rev Mo [Rdg Dt] Ps R Cd [Rate]	Rdg	Mult	Usage Unit	Rev Hist	Rot]	
05-Nov 11/17/05 01 1 FIN IR1	9816	40.00	0 KWH	.00	00	
06-Oct 10/31/05 01 1 ACT IR1	9816	40.00	0 KWH	.00	00	
07-Sep 09/30/05 01 1 ACT IR1	9816	40.00	0 KWH	.00	00	
08-Aug 08/31/05 01 1 ACT IR1	9816	40.00	21560 KWH	1164.24	00	
09-Jul 07/31/05 01 1 ACT IR1	9277	40.00	22840 KWH	1233.36	00	
10-Jun 06/30/05 01 1 ACT IR1	8706	40.00	6840 KWH	257.01	00	
11-May 05/31/05 01 1 ACT IR1	8535	40.00	80 KWH	116.67	00	
12-Apr 05/05/05 01 1 NRD IR1	8533	40.00	0 KWH	.00	00	
13-Nov 11/05/04 01 1 FIN IR1	8533	40.00	0 KWH	.00	00	
14-Oct 10/31/04 01 1 ACT IR1	8533	40.00	0 KWH	.00	00	
15-Sep 09/30/04 01 1 ACT IR1	8533	40.00	0 KWH	.00	00	
16-Aug 08/31/04 01 1 ACT IR1	8533	40.00	80 KWH	.00	00	
17-Jul 07/31/04 01 1 ACT IR1	8531	40.00	0 KWH	116.67	00	

Page 1 of 2, <NxtScrn>=Forward, <PrvScrn>=Backward

2005
 51,320 Kwh
 \$2,771.28

2004
 480 Kwh
 \$350.00

For Additional Info ID=Choice, <YTD>=YTD Rev, <MV>=Move, <Help>=Help, <PF4>=Exit

RECEIVED
 FEB 21 2007
 WATER RESOURCES DEPT
 SALEM, OREGON

T 10324



Oregon Water Resources Department
Land Use Information Form

THIS FORM IS NOT REQUIRED IF: 1) water is to be diverted, conveyed, and/or used only on federal lands; or 2) the application is for a water-right transfer, allocation of conserved water, exchange, permit amendment, or ground water registration modification, and all of the following apply: a) only the place of use is proposed for change, b) there are no structural changes, c) the use of water is for irrigation, and d) the use is located in an irrigation district or exclusive farm-use zone.

Applicant Name: Blackburn Family Trust
Mailing Address: 707 Ponderosa Village
City: Burns State: OR Zip: 97720 Day Phone: (541)573-5011

This application is related to a Measure 37 claim. ☐ Yes ☒ No

A. Land and Location

Please include the following information for all tax lots where water will be diverted (taken from its source), conveyed (transported), or used. Applicants for municipal use, or irrigation uses within irrigation districts may substitute existing and proposed service-area boundaries for the tax-lot information requested below.

Township	Range	Section	¼ ¼	Tax Lot #	Plan Designation (e.g. Rural Residential/RR-5)	Water to be:	Proposed Land Use:
25 S	31 E	27		300		<input checked="" type="checkbox"/> Diverted <input checked="" type="checkbox"/> Conveyed <input checked="" type="checkbox"/> Used	Farm
		28		5800		<input checked="" type="checkbox"/> Diverted <input checked="" type="checkbox"/> Conveyed <input checked="" type="checkbox"/> Used	Farm
						<input type="checkbox"/> Diverted <input type="checkbox"/> Conveyed <input type="checkbox"/> Used	
						<input type="checkbox"/> Diverted <input type="checkbox"/> Conveyed <input type="checkbox"/> Used	

List all counties and cities where water is proposed to be diverted, conveyed, or used. Harnay

B. Description of Proposed Use

Type of application to be filed with the Water Resources Department:

- ☐ Permit to Use or Store Water ☒ Water-Right Transfer ☐ Exchange of Water
☐ Allocation of Conserved Water ☐ Limited Water Use License
☐ Permit Amendment or Ground Water Registration Modification

Source of water: ☐ Reservoir/Pond ☒ Ground Water ☐ Surface Water (name) _____

Estimated quantity of water needed: 3.91 ☒ cubic feet per second ☐ gallons per minute ☐ acre-feet

Intended use of water: ☒ Irrigation ☐ Commercial ☐ Industrial ☐ Domestic for _____ household(s)
☐ Municipal ☐ Quasi-municipal ☐ Instream ☐ Other _____

Briefly describe: _____

Transfer application to change authorized well locations to 5 new wells - old wells failed. Also to move 37.8 acres of water right to a new location to accomodate center pivot placement, more efficient use.

Note to applicant: If the Land Use Information Form cannot be completed while you wait, please have a local government representative sign the receipt below and include it with the application filed with the Water Resources Department.

Receipt for Request for Land Use Information

State of Oregon
Water Resources Department
725 Summer Street NE, Suite A
Salem, OR 97301-1266

RECEIVED

FEB 21 2007

WATER RESOURCES DEPT
SALEM, OREGON

T 10324

For Local Government Use Only

The following section must be completed by a planning official from each county and city listed unless the project will be located entirely within the city limits. In that case, only the city planning agency must complete this form.

This deals only with the local land-use plan. Do not include approval for activities such as building or grading permits.

Please check the appropriate box below and provide the requested information

☒ Land uses to be served by proposed water uses (including proposed construction) are allowed outright or are not regulated by your comprehensive plan. Cite applicable ordinance section(s): 3.020.

☐ Land uses to be served by proposed water uses (including proposed construction) involve discretionary land-use approvals as listed in the table below. (Please attach documentation of applicable land-use approvals which have already been obtained. Record of Action/land-use decision and accompanying findings are sufficient.)
If approvals have been obtained but all appeal periods have not ended, check "Being pursued".

Type of Land-Use Approval Needed (e.g. plan amendments, rezones, conditional-use permits, etc.)	Cite Most Significant, Applicable Plan Policies & Ordinance Section References	Land-Use Approval:	
		<input type="checkbox"/> Obtained <input type="checkbox"/> Denied	<input type="checkbox"/> Being pursued <input type="checkbox"/> Not being pursued
		<input type="checkbox"/> Obtained <input type="checkbox"/> Denied	<input type="checkbox"/> Being pursued <input type="checkbox"/> Not being pursued
		<input type="checkbox"/> Obtained <input type="checkbox"/> Denied	<input type="checkbox"/> Being pursued <input type="checkbox"/> Not being pursued
		<input type="checkbox"/> Obtained <input type="checkbox"/> Denied	<input type="checkbox"/> Being pursued <input type="checkbox"/> Not being pursued
		<input type="checkbox"/> Obtained <input type="checkbox"/> Denied	<input type="checkbox"/> Being pursued <input type="checkbox"/> Not being pursued

RECEIVED
FEB 21 2007
WATER RESOURCES DEPT
SALEM, OREGON

Local governments are invited to express special land-use concerns or make recommendations to the Water Resources Department regarding this proposed use of water below, or on a separate sheet.

Name: Bryan M. McMullen Title: H.C. Planning Director
Signature: [Signature] Phone: 503-573-6655 Date: 2/13/07
Government Entity: Planning (County)

Note to local government representative: Please complete this form or sign the receipt below and return it to the applicant. If you sign the receipt, you will have 30 days from the Water Resources Department's notice date to return the completed Land Use Information Form or WRD may presume the land use associated with the proposed use of water is compatible with local comprehensive plans.

Receipt for Request for Land Use Information

Applicant name: _____

City or County: _____ Staff contact: _____

Signature: _____ Phone: _____ Date: _____

Last updated 12/22/06 WR

T 10324

Water Rights Platcard Report

Meridian: WILLAMETTE Township: 25 South Range: 31 East Section: 28 Records per Page: 10 Search

Water Right	Claiming Party	Priority	Use	App Status	DIC	Flow	Q01401	HE	IRY	SM	SE	HE	IRY	SM	SE	HE	IRY	SM	SE	HE	IRY	SM	SE	HE	IRY	SM	SE	Unknown
Select Inchoate: T 8477 (AMN) *		2/8/1999	AGRICULTURE USES																	(*)								
Additional Info: CARPENTER RANCH LLC; HALL, JIM App: G14923 Permit: G13767																												
Select Permit:G 13822 *		4/23/1999	DOMESTIC EXPANDED																	25								
Additional Info: CARPENTER RANCH LLC App: G14974 Permit: G13822																												
Select App:G 15141 RJ		5/1/2000	IRRIGATION (Suppl'mtl)	RJ						31.4						31.4	31.4		31.4	31.4	31.4	31.4	31.4	31.4	31.4	31.4	31.4	
Additional Info: CARPENTER RANCH LLC App: G15141																												
Select Inchoate: T 8477 (AMN) *		2/8/1999	IRRIGATION																	(31.4)								
Additional Info: CARPENTER RANCH LLC; HALL, JIM App: G14923 Permit: G13767																												
Select Permit:G 14993 *		4/5/2000	IRRIGATION																							29.5	29.5	
Additional Info: CARPENTER RANCH LLC; HALL, JIM App: G15117 Permit: G14993																												
Select Cert:50593 OR *	T10323	11/22/1974	IRRIGATION					37			39																	
Additional Info: DONOVON WOHLERS App: G6734 Permit: G6264 Cert: 50593																												
Select Cert:60713 OR *	T10324	4/9/1979	IRRIGATION					39.6			25.2																	
Additional Info: DONOVON WOHLERS App: G9195 Permit: G8550 Cert: 60713																												
Select Cert:65928 OR *		10/17/1977	IRRIGATION							40						38.5	38.2								39.4			
Additional Info: MIKE WILLIAMS App: G8500 Permit: G7990																												

Meridian: WILLAMETTE Township: 25 South Range: 31 East Section: 27 Records per Page: 10 Search

5/29/2007 10:53 AM

RECEIVED



FEB 21 2007

WATER RESOURCES DEPT
SALEM, OREGON

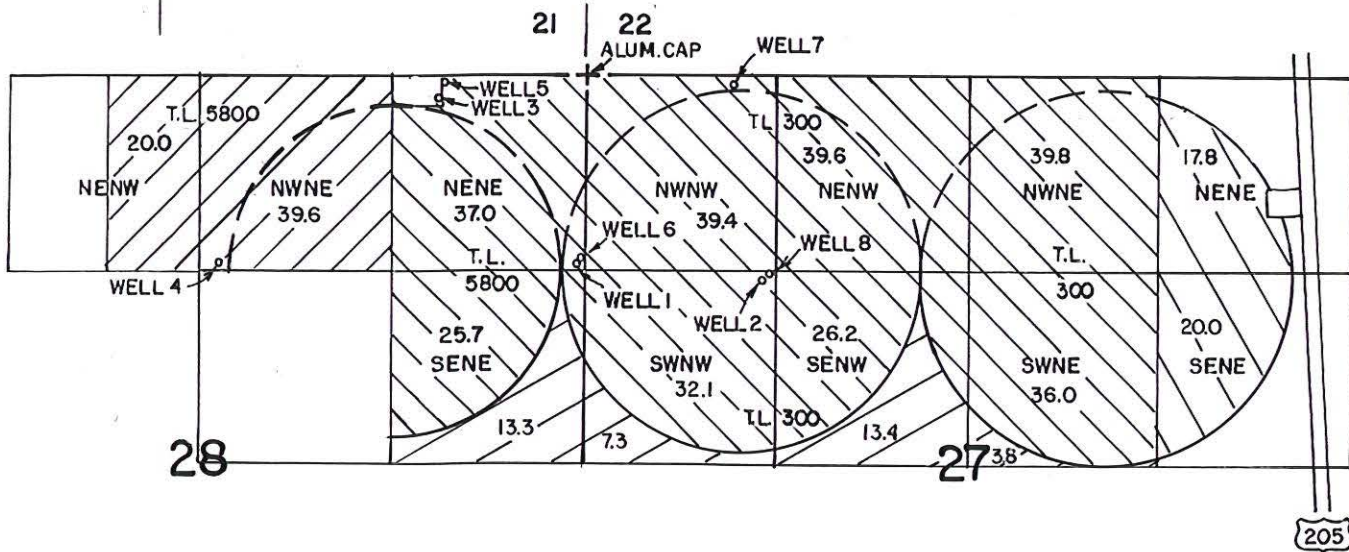
T 25 S, R 31 E, WM

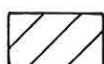

LEGEND

-  CERTIFICATE 50593
-  CERTIFICATE 60713
-  CERTIFICATE 50593 - TO BE TRANSFERRED 37.8 AC.
-  TRANSFER - NEW LOCATION 37.8 AC.

WELL LOCATIONS - FROM THE CORNER
COMMON TO SECTIONS 21, 22, 27, 28

- WELL 1 - 1304'S, 14'W
- WELL 2 - 1365'S, 1277'E
- WELL 3 - 159'S, 994'W
- WELL 4 - 1295'S, 2504'W
- WELL 5 - 64'S, 985'W
- WELL 6 - 1271'S, 2'W
- WELL 7 - 51'S, 1030'E
- WELL 8 - 1341'S, 1292'E

EXISTING POINTS OF
APPROPRIATION

NEW POINTS OF
APPROPRIATION

THE PURPOSE OF THIS MAP IS TO
IDENTIFY THE LOCATION OF THE
WATER RIGHT. IT IS NOT INTENDED
TO PROVIDE INFORMATION RELATIVE
TO THE LOCATION OF PROPERTY
OWNERSHIP.

JETT C. BLACKBURN

T 10324

WT. RT. TRANSFER APPLICATION MAP

Scale: 4" = 1 MILE

Date: JAN. 2007

Job: 2285-07

Dsn:

Drn: CHRIS

Ckd:

M.A.P's

M.A. PALMER & SONS, INC.
ENGINEERING & SURVEYING
711 Ponderosa Village • Box 61
Burns, Oregon 97720

Sht. No.

of 1



RENEW 1-1-2009

THIS MAP WAS PREPARED FOR
ASSESSMENT PURPOSE ONLY

T.25S. R.31E. W.M.
HARNEY COUNTY
1" = 2000'

SEE MAP 24S 31E

0 2000 4000
SCALE IN FEET

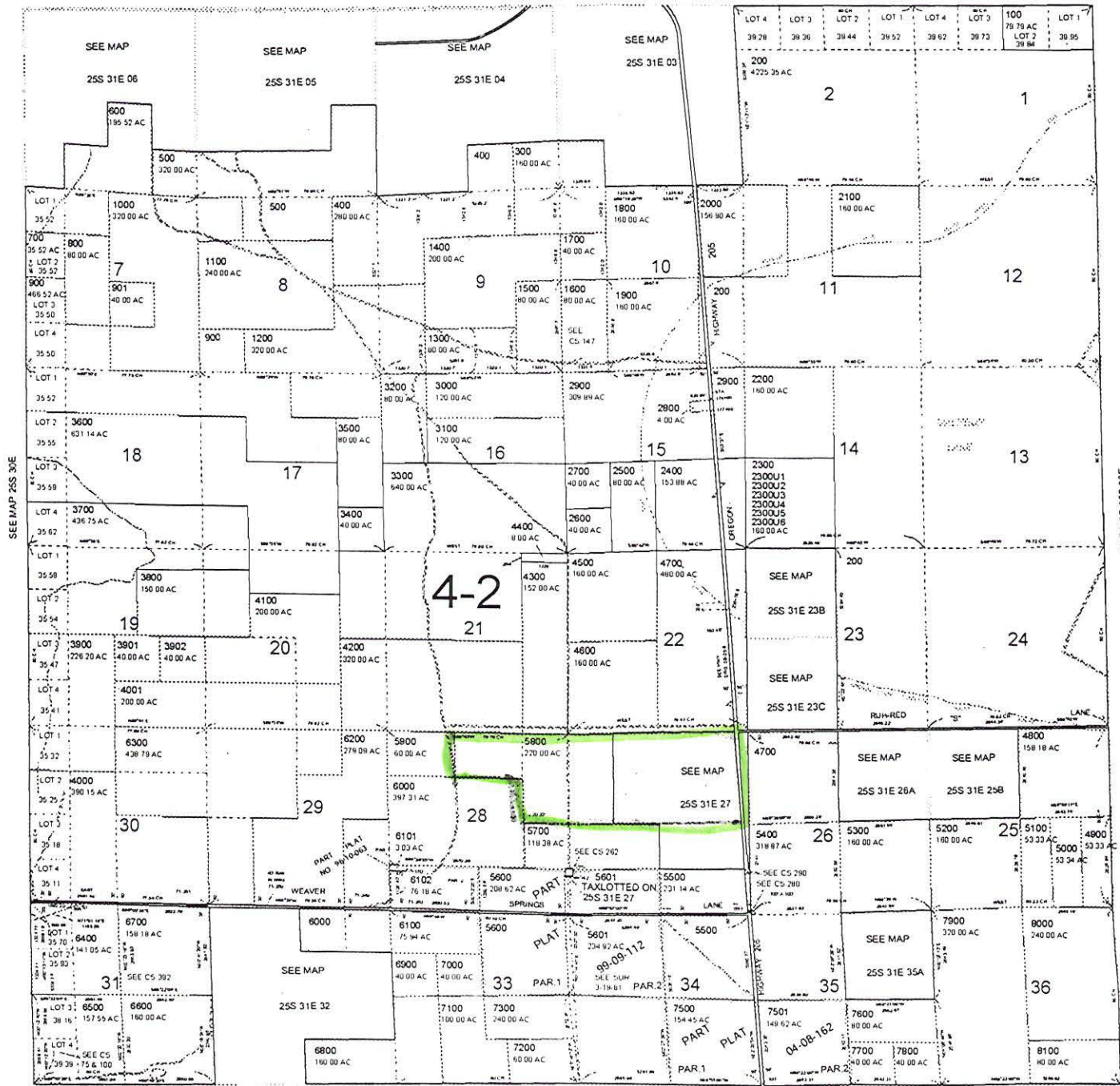

25S 31E
& INDEX

CANCELLED NO.
200M1
200M2
1200M1
2000M1
2100M0
2500M1
2600M1
2700M1
5200M1
5700M1
5900M1
6000M1
6800M1
7100M1
7200M1
7600M1
7600M2

PRINTED ON
Feb 28, 2006
25S 31E
& INDEX

A horizontal scale bar labeled "SCALE IN FEET" is positioned at the bottom of the map. It features a horizontal line with vertical tick marks. The line is labeled "0" at the right end, "400" in the middle, and "800" at the left end. There are four equal segments between 0 and 400, and four equal segments between 400 and 800.

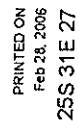



Oregon

Theodore R. Kulongoski, Governor

Water Resources Department

North Mall Office Building
725 Summer Street NE, Suite A
Salem, OR 97301-1266
503-986-0900
FAX 503-986-0904

February 23, 2007

JETT C BLACKBURN
DOROTHY BLACKBURN
707 PONDEROSA VILLAGE
BURNS OR 97720

Reference: Transfer 10324

On February 21, 2007 we received your water right transfer application requesting a change in point of appropriation for use of water from WELLS, tributary to MALHEUR LAKE. The application was accompanied by \$350. Our receipt 86344 is enclosed.

By copy of this letter, we are asking the Watermaster for his report regarding the potential for injury to existing water rights which may be caused by the change.

Your application will be examined to determine if additional information is needed. You will be contacted following this examination.

Except as provided under ORS 540.510(3) for municipalities, you may not use water for the new use, in the new place of use or from the new point of diversion until the transfer application has been approved. In order to avoid any possible forfeiture of the water right, you should continue to use the water as described by your existing water right. If the land is sold before the transfer is approved, the buyer's consent to the transfer will be required unless a recorded deed or other legal document clearly established that the water right was not conveyed in the sale.

We will notify you if additional information or corrections to the application or map are required.

If you have any questions, please call the Transfer Section, (503)986-0883.

cc: Watermaster #10
Groundwater
Charles Palmer, CWRE
Steven Applegate Consulting, Agent

enclosure

20052361

THIS SPACE RESERVED FOR RECORDER'S USE

After recording return to:

JETT C. BLACKBURN, Trustee
 707 PONDEROSA VILLAGE
 BURNS, OR 97720

Until a change is requested all
 tax statements shall be sent to
 The following address:

JETT C. BLACKBURN, Trustee
 707 PONDEROSA VILLAGE
 BURNS, OR 97720

Escrow No. BU0017498
 Title No. 0017498

SWD

STATE OF OREGON } ss
 County of Harney

I certify that the within instrument was received
 for record on the 19th day of December
 2005 at 4:04 o'clock P.M. and
 recorded Microfilm number 20052361.
 Deed _____ Records of said County.
 Maria Iurriaga, County Clerk
 By: D. Robins Deputy

STATUTORY WARRANTY DEED

CHARLES C. LEATHERS, JR. and DRENDA A. LEATHERS, as tenants by the entirety, Grantor(s) hereby convey and warrant to JETT C. BLACKBURN and DOROTHY A. BLACKBURN, as Co-Trustees of the Blackburn Family Trust dated November 26, 1999, Grantee(s) the following described real property in the County of HARNEY and State of Oregon free of encumbrances except as specifically set forth herein:

Land in Harney County, Oregon, as follows:

In Twp. 25 S., R. 31 E., W.M.:

Sec. 27: All that portion of the NE1/4 lying Easterly of the highway right of way conveyed to the State of Oregon, by and through its State Highway Commission, by deed recorded June 11, 1940, in Book 39, Page 82, Deed Records.

E1/2NW1/4, and all that portion of the NE1/4 lying Westerly of the highway right of way conveyed to the State of Oregon, by and through its State Highway Commission, by deed recorded June 11, 1940, in Book 39, Page 82, Deed Records, EXCEPTING THEREFROM approximately one acre of land in the NE1/4NE1/4 conveyed to the State of Oregon, by and through its State Highway Commission, by deed recorded December 20, 1960, in Book 68, Page 461, Deed Records.
 W1/2NW1/4.

Sec. 28: E1/2NE1/4; NW1/4NE1/4, E1/2NE1/4NW1/4.

ACCT# 23127; CODE# 4-2
 ACCT# 23129; CODE# 4-2
 ACCT# 23124; CODE# 4-2
 ACCT# 23128; CODE# 4-2

MAP: 23S 31E LOT 5900
 MAP: 23S 31E LOT 5800
 MAP: 23S 31E 27 LOT 100
 MAP: 23S 31E 27 LOT 300

The above-described property is free of encumbrances except all those items of record, if any, as of the date of this deed and those shown below, if any:

The true and actual consideration for this conveyance is \$100,000.00.

THIS INSTRUMENT WILL NOT ALLOW USE OF THE PROPERTY DESCRIBED IN THIS INSTRUMENT IN VIOLATION OF APPLICABLE LAND USE LAWS AND REGULATIONS. BEFORE SIGNING OR ACCEPTING THIS INSTRUMENT, THE PERSON ACQUIRING FEE TITLE TO THE PROPERTY SHOULD CHECK WITH THE APPROPRIATE CITY OR COUNTY PLANNING DEPARTMENT TO VERIFY APPROVED USES AND TO DETERMINE ANY LIMITS ON LAWSUITS AGAINST FARMING OR FOREST PRACTICES AS DEFINED IN ORS 30.930.

RECEIVED

FEB 21 2007

WATER RESOURCES DEPT
 SALEM, OREGON

T 10324

Statutory Warranty Deed - Signature/Notary Page
Ref: Escrow No. BU0017498

INST. #2005 2361

Pg 2 of 2

Dated this 6th day of December, 2005

Charles C. Leathers, Jr.
CHARLES C. LEATHERS, JR.

Drenda A. Leathers
DRENDA A. LEATHERS

State of Oregon
County of HARNEY

This instrument was acknowledged before me on Dec. 6th, 2005 by CHARLES C. LEATHERS, JR. and DRENDA A. LEATHERS.

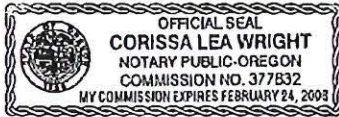

Corissa Lea Wright
(Notary Public for Oregon)
My commission expires Feb. 24, 2008

RECEIVED

FEB 21 2007

WATER RESOURCES DEPT
SALEM, OREGON

T 10324



Oregon

Theodore R. Kulongoski, Governor

Water Resources Department

725 Summer Street NE, Suite A

Salem, OR 97301-1271

503-986-0900

FAX 503-986-0904

Notice of Application for Water Right Transfer, Temporary Transfer, or Permit Amendment 02/27/07

The Department seeks comment on the recently-filed application listed below. Any person may comment on the application. Comments must be received by the Department within 30 days of the date of this notice.

County: HARNEY
Transfer: 10324
Water Right: CERT 60713
Priority Date: 04/09/1979
Name: JEFF & DOROTHY BLACKURN, BLACKBURN FAMILY TRUST
Address: 707 PONDEROSA VILLAGE, BURNS OR 97720
Change: POA
Source: WELLS
Authorized POA: T25S R31E 27,28
Proposed POA: T25S R31E 27,28

The holder of a water right may apply to permanently change an existing water use subject to transfer. A transfer application may involve any of the following changes: Point of diversion or appropriation (POD; POA); Additional point of diversion or appropriation (APOD; APOA); Historic POD (HIST); Place of use (POU); Character of use (USE); Instream (ISWR); Substitution (SUB); or Exchange (EXCH).

The holder of a water right subject to transfer may request to temporarily change the place of use of the water for up to 5 years and, if necessary to convey the water, to temporarily change the point of diversion or appropriation.

The holder of a water right permit may apply to change a point of diversion (POD) or appropriation (POA) or to change the place of use (POU).

Any person who provides comments within the comment period will receive a copy of the Department's preliminary determination of whether the application should be approved or rejected after the Department has completed a review of the application and will be provided an opportunity to protest the application and preliminary determination at that time. The Director may presume that the transfer would be allowed by, and compatible with comprehensive plans unless an affected local government informs the Director otherwise within 30 days of this notice. Comments should be sent to the Transfers Section at the Department's Salem office.

TRANSFER CHECK OFF LIST

TRANSFER FILE #

10324

DATE RECEIVED

2-21-07

DATE MONEY SLIPPED

2-21-07

DATE RECEIPTED

2-21-07

VALID WATER RIGHT?

X Yes No

TEMP ALT AC

IRR DIST

PERM AMEND

DIV 15 8

TEMP Div 15

ISWR

LETTER FROM ATTORNEY YES (PUT INFO ON FRONT COVER)

✓ NO

FOLDER FILLED OUT*

yes

ENTERED IN DB

yes

CONTENTS MARKED

yes

COLOR CODED

✓ Yes

4 COPIES MADE & STAMPED

yes

CERTIFICATE MARKED

yes

CERTIFICATE COPIED

yes

PULL APPLICATIONS

yes

APP FOLDER MARKED

yes

FINAL PROOF MAP COPIED

yes

PERMIT MARKED

no

PERMIT COPIED

/

PERMIT MAP COPIED

/

DECRB MARKED

/

DECRB COPIED

/

ADJUDICATION MAP COPIED

/

ENTRIES CHECKED

CHECKED BY INIT FOLDER

PUBLIC NOTICE DATE

2-27-07 (PREPARED & COPIED) yes

LETTER SENT

yes Irrigation District no (copy of app & map)

COPY TO WM

yes

BLUE FORM TO WM

yes

Orange Perm Amend/Yellow Temp/Gru Dist/Lav Alt Acr/pink his

COPY TO GW

yes

POA, APOA, or [SW TO GW ONLY(as POD)]

BLUE FORM TO GW

yes

Orange Perm Amend/Yellow Temp/Gru Dist/Lav Alt Acr/pink his

COPY TO CWRE

yes

LETTER TO ODFW

no

ALL Surface water POU/USE (POD and APOD FISH SCREENS)

ANSWER SENT TO:

e drawer SW --- NCR --- SCR --- ER

SHRINK DATA IF THERE ARE MANY FILES INVOLVED AND GLUE TO FOLDER