

MAP TO ACCOMPANY APPLICATION TO ADD POINTS OF APPROPRIATION TO CERTIFICATE 90861 FOR OWENS HAY, LLC

TAX LOTS 200, 300, 500, 700, 4000, 4101, 4200, 4500, & 4600
IN SECTIONS 11 & 12, TOWNSHIP 25 SOUTH, RANGE 33 EAST, W.M.
HARNEY COUNTY, OREGON

E-RECEIVED
9/18/2025
OWRD

SCALE 4" = 1 MILE

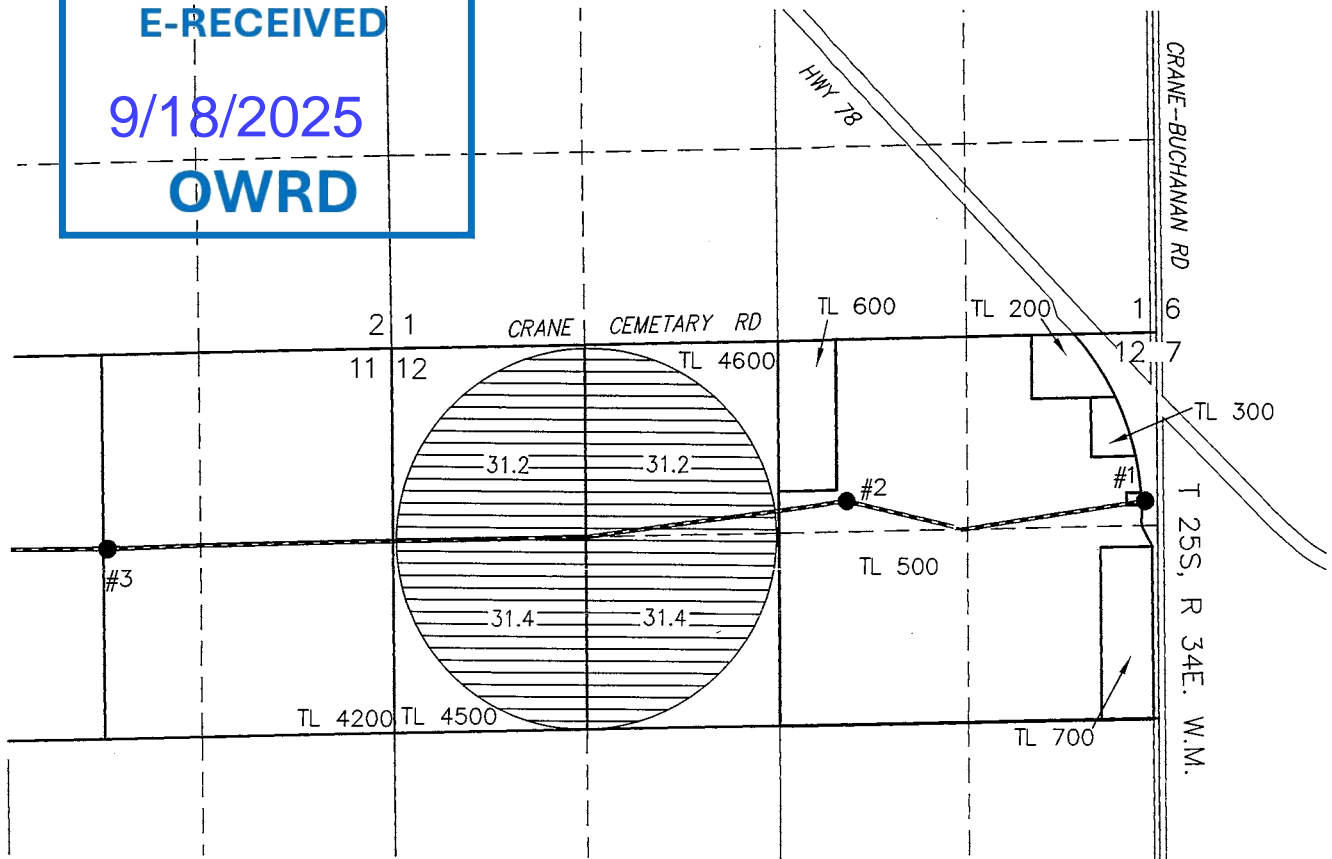

- #1 PROPOSED ROSSBERG (UNKNOWN)
LOCATED 1150' SOUTH & 85' WEST
FROM NE COR SECTION 12
- #2 PROPOSED 4J (HARN 50931)
LOCATED 1110' SOUTH & 2160' WEST
FROM NE COR SECTION 12
- #3 AUTHORIZED HARRSCH (HARN 1228)
LOCATED 1350' SOUTH & 1875' WEST
FROM NE COR SECTION 11
- #4 PROPOSED RANKIN (HARN 1230)
LOCATED 1300' SOUTH & 1300' EAST
FROM NW COR SECTION 11
SEE SHEETS 1, 3, & 4

125.2 ACRES IR FROM PERMIT G-15004
(9/1999), AS SHOWN.

THIS MAP IS FOR THE PURPOSE OF LOCATING A WATER
RIGHT ONLY AND HAS NO INTENT TO PROVIDE LEGAL
DIMENSIONS OR THE LOCATION OF PROPERTY LINES.

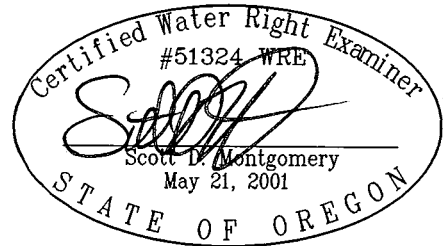

RENEWAL DATE: 12/31/2026

SHEET 5 OF 5

PROJECT No. 24-064

PREPARED AT THE REQUEST OF:

OWENS HAY, LLC
P.O. BOX 746
CRANE, OR 97732

**ALL POINTS ENGINEERING
& SURVEYING, INC.**



P.O. BOX 767
TERREBONNE, OREGON 97760
(541) 548-5833 PH
scott@apeands.com
www.APEandS.com

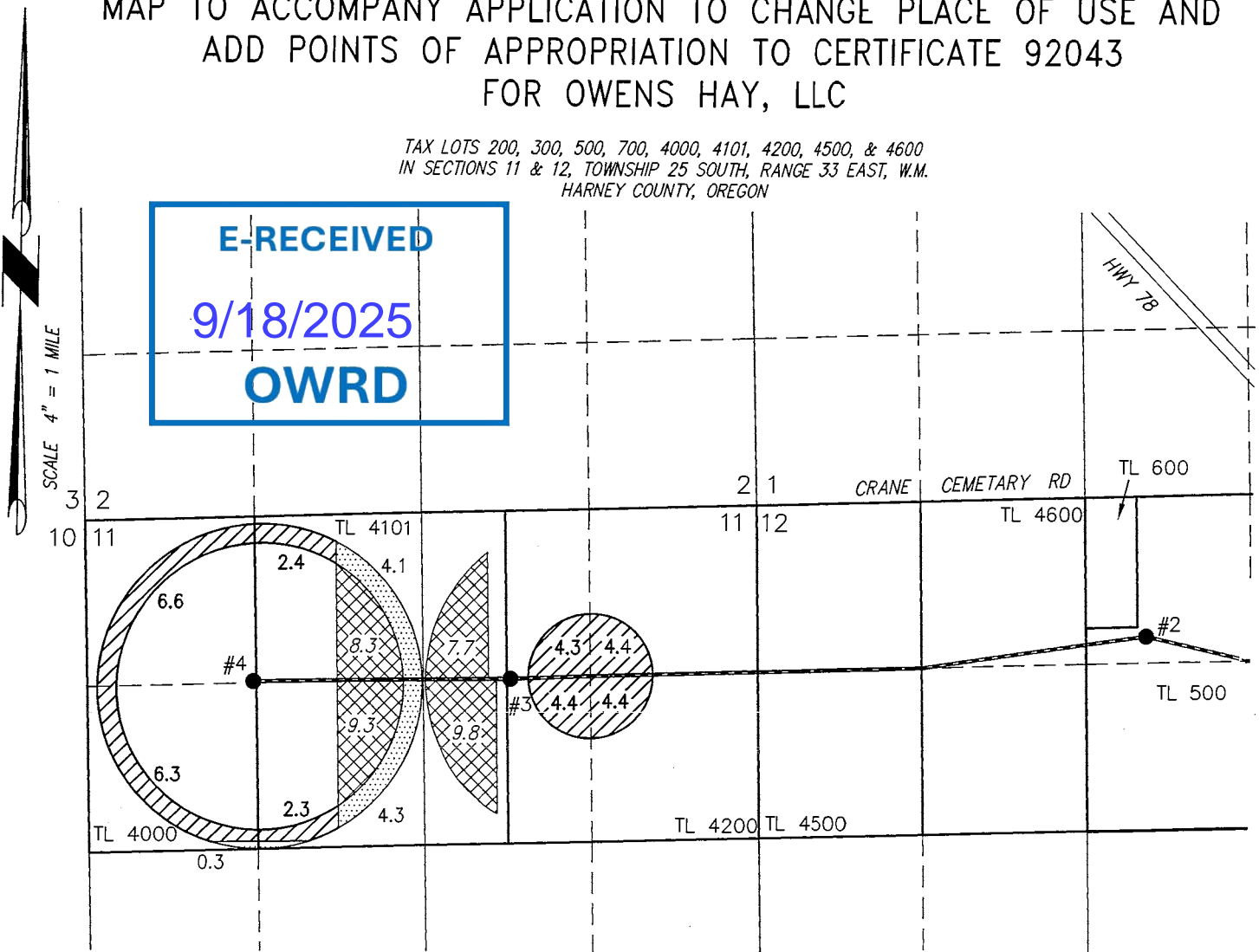

MAP TO ACCOMPANY APPLICATION TO CHANGE PLACE OF USE AND ADD POINTS OF APPROPRIATION TO CERTIFICATE 92043 FOR OWENS HAY, LLC

TAX LOTS 200, 300, 500, 700, 4000, 4101, 4200, 4500, & 4600
IN SECTIONS 11 & 12, TOWNSHIP 25 SOUTH, RANGE 33 EAST, W.M.
HARNEY COUNTY, OREGON

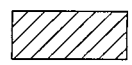

- #3 AUTHORIZED HARRSCH (HARN 1228)
LOCATED 1350' SOUTH & 1875' WEST
FROM NE COR SECTION 11
- #4 AUTHORIZED RANKIN (HARN 1230)
LOCATED 1300' SOUTH & 1300' EAST
FROM NW COR SECTION 11

- #1 PROPOSED ROSSBERG (UNKNOWN)
LOCATED 1150' SOUTH & 85' WEST
FROM NE COR SECTION 12
SEE SHEETS 2 & 5
- #2 PROPOSED 4J (HARN 50931)
LOCATED 1110' SOUTH & 2160' WEST
FROM NE COR SECTION 12

-  35.1 ACRES IR ON FROM PERMIT G-7076 (1/1977), AS SHOWN.
-  35.1 ACRES IR OFF FROM PERMIT G-7076 (1/1977), AS SHOWN.
-  8.7 ACRES IR REMAIN FROM PERMIT G-7076 (1/1977), AS SHOWN.

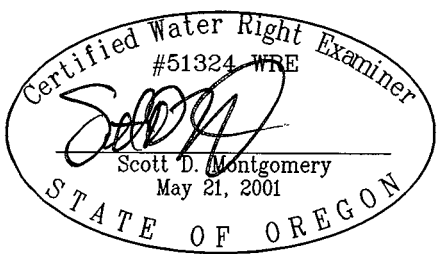

THIS MAP IS FOR THE PURPOSE OF LOCATING A WATER RIGHT ONLY AND HAS NO INTENT TO PROVIDE LEGAL DIMENSIONS OR THE LOCATION OF PROPERTY LINES.

SHEET 3 OF 5

RENEWAL DATE: 12/31/2026

PROJECT No. 24-064

PREPARED AT THE REQUEST OF:

OWENS HAY, LLC
P.O. BOX 746
CRANE, OR 97732

ALL POINTS ENGINEERING & SURVEYING, INC.



P.O. BOX 767
TERREBONNE, OREGON 97760
(541) 548-5833 PH
scott@apeands.com
www.APEandS.com

MAP TO ACCOMPANY APPLICATION TO CHANGE PLACE OF USE AND ADD POINTS OF APPROPRIATION TO CERTIFICATE 92044 FOR OWENS HAY, LLC

TAX LOTS 200, 300, 500, 700, 4000, 4101, 4200, 4500, & 4600
IN SECTIONS 11 & 12, TOWNSHIP 25 SOUTH, RANGE 33 EAST, W.M.
HARNEY COUNTY, OREGON

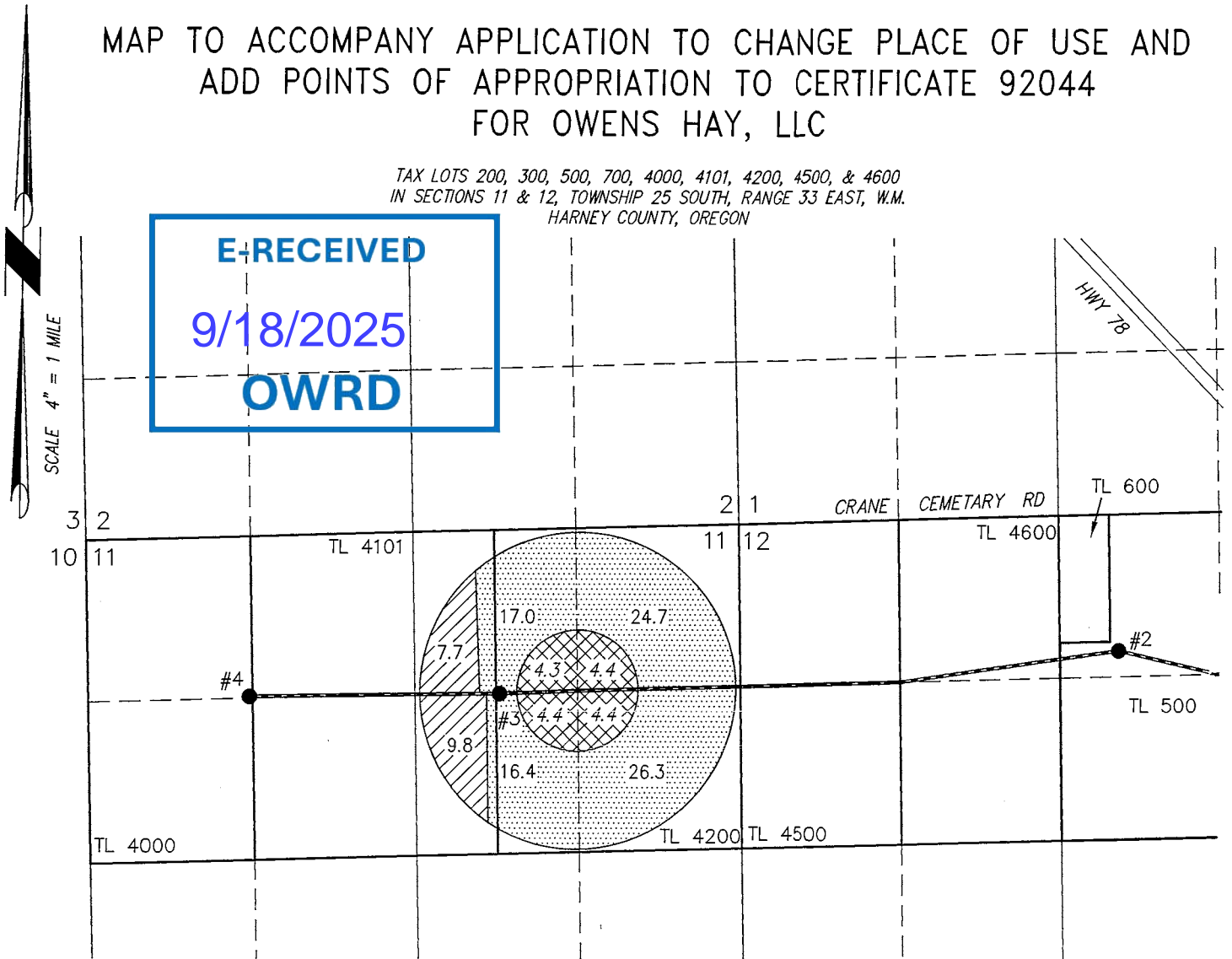

● #3 AUTHORIZED HARRSCH (HARN 1228)
LOCATED 1350' SOUTH & 1875' WEST
FROM NE COR SECTION 11

● #2 PROPOSED 4J (HARN 50931)
LOCATED 1110' SOUTH & 2160' WEST
FROM NE COR SECTION 12

● #4 AUTHORIZED RANKIN (HARN 1230)
LOCATED 1300' SOUTH & 1300' EAST
FROM NW COR SECTION 11

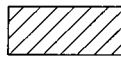

17.5 ACRES IR ON FROM PERMIT
G-8980 (6/1980), AS SHOWN.

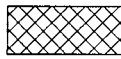

17.5 ACRES IR OFF FROM PERMIT
G-8980 (6/1980), AS SHOWN.

● #1 PROPOSED ROSSBERG (UNKNOWN)
LOCATED 1150' SOUTH & 85' WEST
FROM NE COR SECTION 12
SEE SHEETS 2 & 5



84.4 ACRES IR REMAIN FROM PERMIT
G-8980 (6/1980), AS SHOWN.

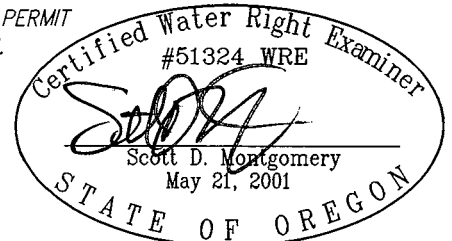

THIS MAP IS FOR THE PURPOSE OF LOCATING A WATER RIGHT ONLY AND HAS NO INTENT TO PROVIDE LEGAL DIMENSIONS OR THE LOCATION OF PROPERTY LINES.

SHEET 4 OF 5

RENEWAL DATE: 12/31/2026

PROJECT No. 24-064

PREPARED AT THE REQUEST OF:

OWENS HAY, LLC
P.O. BOX 746
CRANE, OR 97732

**ALL POINTS ENGINEERING
& SURVEYING, INC.**



P.O. BOX 767
TERREBONNE, OREGON 97760
(541) 548-5833 PH
scott@apeands.com
www.APEandS.com

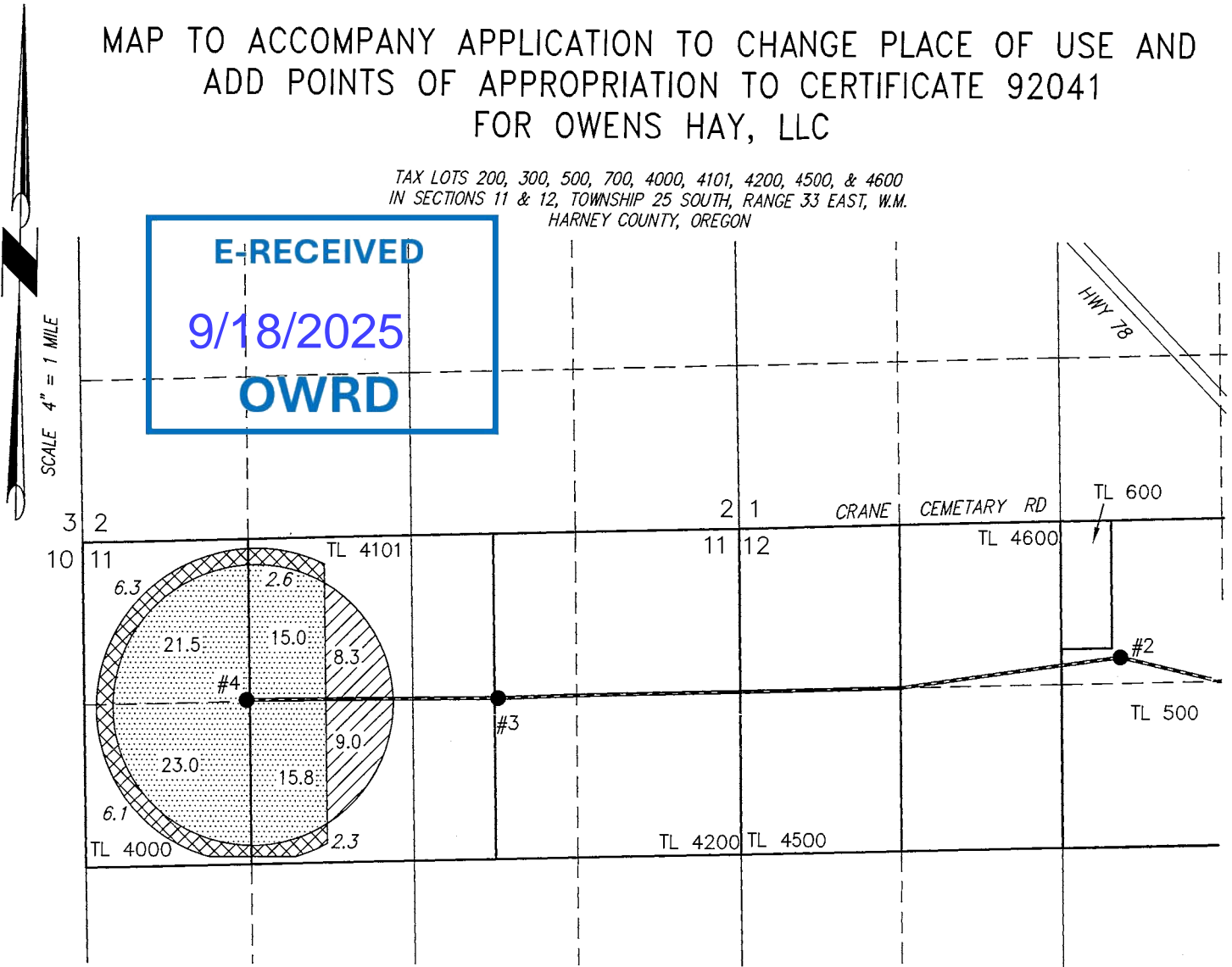

MAP TO ACCOMPANY APPLICATION TO CHANGE PLACE OF USE AND ADD POINTS OF APPROPRIATION TO CERTIFICATE 92041 FOR OWENS HAY, LLC

TAX LOTS 200, 300, 500, 700, 4000, 4101, 4200, 4500, & 4600
IN SECTIONS 11 & 12, TOWNSHIP 25 SOUTH, RANGE 33 EAST, W.M.
HARNEY COUNTY, OREGON



- #3 PROPOSED HARRSCH (HARN 1228)
LOCATED 1350' SOUTH & 1875' WEST
FROM NE COR SECTION 11
- #4 AUTHORIZED RANKIN (HARN 1230)
LOCATED 1300' SOUTH & 1300' EAST
FROM NW COR SECTION 11

- #1 PROPOSED ROSSBERG (UNKNOWN)
LOCATED 1150' SOUTH & 85' WEST
FROM NE COR SECTION 12
SEE SHEETS 2 & 5
- #2 PROPOSED 4J (HARN 50931)
LOCATED 1110' SOUTH & 2160' WEST
FROM NE COR SECTION 12

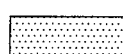
-  17.3 ACRES IR ON FROM PERMIT G-6374 (12/1975), AS SHOWN.
-  17.3 ACRES IR OFF FROM PERMIT G-6374 (12/1975), AS SHOWN.
-  75.3 ACRES IR REMAIN FROM PERMIT G-6374 (12/1975), AS SHOWN.

THIS MAP IS FOR THE PURPOSE OF LOCATING A WATER RIGHT ONLY AND HAS NO INTENT TO PROVIDE LEGAL DIMENSIONS OR THE LOCATION OF PROPERTY LINES.



RENEWAL DATE: 12/31/2026

SHEET 1 OF 5

PROJECT No. 24-064

PREPARED AT THE REQUEST OF:

OWENS HAY, LLC
P.O. BOX 746
CRANE, OR 97732

ALL POINTS ENGINEERING & SURVEYING, INC.



P.O. BOX 767
TERREBONNE, OREGON 97760
(541) 548-5833 PH
scott@apeands.com
www.APEandS.com

Part 5 of 5 – Water Right Information

Please use a separate Part 5 for each water right being changed. See instructions on page 6, to copy and paste additional Part 5s, or to add additional rows to tables within the form.

CERTIFICATE # 90861

Description of Water Delivery System

System capacity: **1.57** cubic feet per second (cfs) **OR**
 _____ gallons per minute (gpm)

E-RECEIVED
9/18/2025
OWRD

Describe the current water delivery system or the system that was in place at some time within the last five years. Include information on the pumps, canals, pipelines, and sprinklers used to divert, convey, and apply the water at the authorized place of use. **Water is pumped from the authorized well & conveyed by buried pipe to a center pivot sprinkler that irrigates the place of use.**

Table 1. Location of Authorized and Proposed Point(s) of Diversion (POD) or Appropriation (POA)

(Note: If the POD/POA name is not specified on the certificate, assign it a name or number here.)

POD/POA Name or Number	Is this POD/POA Authorized on the Certificate or is it Proposed?	If POA, OWRD Well Log ID# (or Well ID Tag # L-_____)	Twp		Rng		Sec	¼ ¼		Tax Lot, DLC or Gov't Lot	Measured Distances (from a recognized survey corner)
#1	<input type="checkbox"/> Authorized <input checked="" type="checkbox"/> Proposed	UNK	25	S	33	E	12	NW	NE	500	1150' S & 85' W from NE cor, Sec 12
#2	<input type="checkbox"/> Authorized <input checked="" type="checkbox"/> Proposed	HARN 50931	25	S	33	E	12	NW	NE	4600	1110' S & 2160' W from NE cor, Sec 12
#3	<input checked="" type="checkbox"/> Authorized <input type="checkbox"/> Proposed	HARN 1228	25	S	33	E	11	SW	NE	4200	1350' S & 1875' W from NE cor, Sec 11
#4	<input type="checkbox"/> Authorized <input checked="" type="checkbox"/> Proposed	HARN 1230	25	S	33	E	11	NE	NW	4000	1300' S & 1300' E from NW cor, Sec 11

Check all type(s) of change(s) proposed below (change "CODES" are provided in parentheses):

- | | |
|--|--|
| <input type="checkbox"/> Place of Use (POU) | <input type="checkbox"/> Supplemental Use to Primary Use (S to P) |
| <input type="checkbox"/> Character of Use (USE) | <input type="checkbox"/> Point of Appropriation/Well (POA) |
| <input type="checkbox"/> Point of Diversion (POD) | <input checked="" type="checkbox"/> Additional Point of Appropriation (APOA) |
| <input type="checkbox"/> Additional Point of Diversion (APOD) | <input type="checkbox"/> Substitution (SUB) |
| <input type="checkbox"/> Surface Water POD to Ground Water POA (SW/GW) | <input type="checkbox"/> Government Action POD (GOV) |

Will all of the proposed changes affect the entire water right?

- Yes Complete only the Proposed ("to" or "on" lands) section of Table 2 on the next page. Use the "CODES" listed above to describe the proposed changes.
- No Complete all of Table 2 to describe the portion of the water right to be changed.

CERTIFICATE # 92041

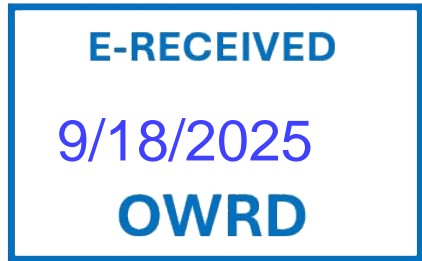

Description of Water Delivery System

System capacity: **1.16** cubic feet per second (cfs) **OR**
 _____ gallons per minute (gpm)

Describe the current water delivery system or the system that was in place at some time within the last five years. Include information on the pumps, canals, pipelines, and sprinklers used to divert, convey, and apply the water at the authorized place of use. **Water is pumped from the authorized well & conveyed by buried pipe to a center pivot sprinkler that irrigates the place of use.**

Table 1. Location of Authorized and Proposed Point(s) of Diversion (POD) or Appropriation (POA)

(Note: If the POD/POA name is not specified on the certificate, assign it a name or number here.)

POD/POA Name or Number	Is this POD/POA Authorized on the Certificate or is it Proposed?	If POA, OWRD Well Log ID# (or Well ID Tag # L-___)	Twp		Rng		Sec	¼ ¼		Tax Lot, DLC or Gov't Lot	Measured Distances (from a recognized survey corner)
#1	<input type="checkbox"/> Authorized <input checked="" type="checkbox"/> Proposed	UNK	25	S	33	E	12	NW	NE	500	1150' S & 85' W from NE cor, Sec 12
#2	<input type="checkbox"/> Authorized <input checked="" type="checkbox"/> Proposed	HARN 50931	25	S	33	E	12	NW	NE	4600	1110' S & 2160' W from NE cor, Sec 12
#3	<input type="checkbox"/> Authorized <input checked="" type="checkbox"/> Proposed	HARN 1228	25	S	33	E	11	SW	NE	4200	1350' S & 1875' W from NE cor, Sec 11
#4	<input checked="" type="checkbox"/> Authorized <input type="checkbox"/> Proposed	HARN 1230	25	S	33	E	11	NE	NW	4000	1300' S & 1300' E from NW cor, Sec 11

Check all type(s) of change(s) proposed below (change "CODES" are provided in parentheses):

- | | |
|--|--|
| <input checked="" type="checkbox"/> Place of Use (POU) | <input type="checkbox"/> Supplemental Use to Primary Use (S to P) |
| <input type="checkbox"/> Character of Use (USE) | <input type="checkbox"/> Point of Appropriation/Well (POA) |
| <input type="checkbox"/> Point of Diversion (POD) | <input checked="" type="checkbox"/> Additional Point of Appropriation (APOA) |
| <input type="checkbox"/> Additional Point of Diversion (APOD) | <input type="checkbox"/> Substitution (SUB) |
| <input type="checkbox"/> Surface Water POD to Ground Water POA (SW/GW) | <input type="checkbox"/> Government Action POD (GOV) |

Will all of the proposed changes affect the entire water right?

- Yes Complete only the Proposed ("to" or "on" lands) section of Table 2 on the next page. Use the "CODES" listed above to describe the proposed changes.
- No Complete all of Table 2 to describe the portion of the water right to be changed.

Please use and attach additional pages of Table 2 as needed.
See page 6 for instructions.

Do you have questions about how to fill-out the tables?
Contact the Department at 503-986-0900 and ask for Transfer Staff.

Table 2. Description of Changes to Water Right Certificate # 92041

List the change proposed for the acreage in each 1/4 1/4. If more than one change is proposed, specify the acreage associated with each change.
If there is more than one POD/POA involved in the proposed changes, specify the acreage associated with each POD/POA.

AUTHORIZED (the "from" or "off" lands)										PROPOSED (the "to" or "on" lands)										
The listing that appears on the certificate BEFORE PROPOSED CHANGES										The listing as it would appear AFTER PROPOSED CHANGES										
List only that part or portion of the water right that will be changed.										are made.										
Twp	Rng	Sec	1/4 1/4	Tax Lot	Gvt Lot or DLC	Acres	Type of USE listed on Certificate	POD(s) or POA(s) (name or number from Table 1)	Priority Date	Proposed Changes (see "CODES" from previous page)	Twp	Rng	Sec	1/4 1/4	Tax Lot	Gvt Lot or DLC	Acres	New Type of USE	POD(s)/ POA(s) to be used (from Table 1)	Priority Date
25	S	33	E 11	NE NW	4101	2.6 15.0	IR	#4	1975	POU/APOA APOA	25	S	33	E 11	NE NW	4101	8.3 15.0	IR	#1 - #4	1975
25	S	33	E 11	NW NW	4000	6.3 21.5	IR	#4	1975	POU/APOA APOA	25	S	33	E 11	NW NW	4000	21.5	IR	#1 - #4	1975
25	S	33	E 11	SW NW	4101	6.1 23.0	IR	#4	1975	POU/APOA APOA	25	S	33	E 11	SW NW	4101	23.0	IR	#1 - #4	1975
25	S	33	E 11	SE NW	4000	2.3 15.8	IR	#4	1975	POU/APOA APOA	25	S	33	E 11	SE NW	4000	9.0 15.8	IR	#1 - #4	1975
TOTAL ACRES: 17.3 75.3										TOTAL ACRES: 17.3 75.3										

Additional remarks: No remaining rights. Entire right affected.

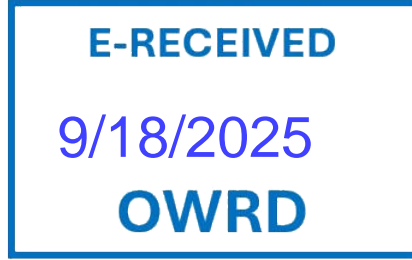

E-RECEIVED

9/18/2025

OWRD

CERTIFICATE # 92042

Description of Water Delivery System

System capacity: **1.48** cubic feet per second (cfs) **OR**
 _____ gallons per minute (gpm)

Describe the current water delivery system or the system that was in place at some time within the last five years. Include information on the pumps, canals, pipelines, and sprinklers used to divert, convey, and apply the water at the authorized place of use. **Water is pumped from the authorized well & conveyed by buried pipe to a center pivot sprinkler that irrigates the place of use.**

Table 1. Location of Authorized and Proposed Point(s) of Diversion (POD) or Appropriation (POA)
 (Note: If the POD/POA name is not specified on the certificate, assign it a name or number here.)

POD/POA Name or Number	Is this POD/POA Authorized on the Certificate or is it Proposed?	If POA, OWRD Well Log ID# (or Well ID Tag # L-____)	Twp.		Rng		Sec	¼ ¼		Tax Lot, DLC or Gov't Lot	Measured Distances (from a recognized survey corner)
#1	<input type="checkbox"/> Authorized <input checked="" type="checkbox"/> Proposed	UNK	25	S	33	E	12	NW	NE	500	1150' S & 85' W from NE cor, Sec 12
#2	<input type="checkbox"/> Authorized <input checked="" type="checkbox"/> Proposed	HARN 50931	25	S	33	E	12	NW	NE	500	1110' S & 2160' W from NE cor, Sec 12
Gillespie	<input checked="" type="checkbox"/> Authorized <input type="checkbox"/> Proposed	HARN 1235	25	S	33	E	12	NW	NE	500	990' S & 2150' W from NE cor, Sec 12
#3	<input type="checkbox"/> Authorized <input checked="" type="checkbox"/> Proposed	HARN 1228	25	S	33	E	11	SW	NE	4200	1350' S & 1875' W from NE cor, Sec 11
#4	<input type="checkbox"/> Authorized <input checked="" type="checkbox"/> Proposed	HARN 1230	25	S	33	E	11	NE	NW	4000	1300' S & 1300' E from NW cor, Sec 11

Check all type(s) of change(s) proposed below (change "CODES" are provided in parentheses):

- Place of Use (POU)
- Character of Use (USE)
- Point of Diversion (POD)
- Additional Point of Diversion (APOD)
- Surface Water POD to Ground Water POA (SW/GW)
- Supplemental Use to Primary Use (S to P)
- Point of Appropriation/Well (POA)
- Additional Point of Appropriation (APOA)
- Substitution (SUB)
- Government Action POD (GOV)

Will all of the proposed changes affect the entire water right?

- Yes Complete only the Proposed ("to" or "on" lands) section of Table 2 on the next page. Use the "CODES" listed above to describe the proposed changes.
- No Complete all of Table 2 to describe the portion of the water right to be changed.

Please use and attach additional pages of Table 2 as needed.
See page 6 for instructions.

Do you have questions about how to fill-out the tables?
Contact the Department at 503-986-0900 and ask for Transfer Staff.

Table 2. Description of Changes to Water Right Certificate # 92042

List the change proposed for the acreage in each 1/4 1/4. If more than one change is proposed, specify the acreage associated with each change. If there is more than one POD/POA involved in the proposed changes, specify the acreage associated with each POD/POA.

AUTHORIZED (the "from" or "off" lands)										PROPOSED (the "to" or "on" lands)										
The listing that appears on the certificate BEFORE PROPOSED CHANGES										The listing as it would appear AFTER PROPOSED CHANGES										
List only that part or portion of the water right that will be changed.										are made.										
Twp	Rng	Sec	1/4 1/4	Tax Lot	Gvt Lot or DLC	Acres	Type of USE listed on Certificate	POD(s) or POA(s) (name or number from Table 1)	Priority Date	Proposed Changes (see "CODES" from previous page)	Twp	Rng	Sec	1/4 1/4	Tax Lot	Gvt Lot or DLC	Acres	New Type of USE	POD(s) to be used (from Table 1)	Priority Date
25 S	33 E	12 NE	NE	500,200,300	2.0	28.9	IR	Gillespie	1975	POU/APOA/POA	25 S	33 E	12 NE	NE	500,200,300	28.9	IR	IR	#1 - #4	1976
25 S	33 E	12 NW	NW	500,600	0.1	25.2	IR	Gillespie	1975	APOA/POA	25 S	33 E	12 NW	NW	500,600	5.0	IR	IR	#1 - #4	1976
25 S	33 E	12 SW	SW	500	1.3	30.3	IR	Gillespie	1975	POU/APOA/POA	25 S	33 E	12 SW	SW	500	30.3	IR	IR	#1 - #4	1976
25 S	33 E	12 SE	SE	500,700	1.6	29.0	IR	Gillespie	1975	APOA/POA	25 S	33 E	12 SE	SE	500,700	29.0	IR	IR	#1 - #4	1976
TOTAL ACRES: 5.0										TOTAL ACRES: 113.4										
TOTAL ACRES: 113.4										TOTAL ACRES: 113.4										

Additional remarks: POA 2 changing from Gillespie (HARN 1235) to 4J (HARN 50931). No remaining right. Entire right affected.

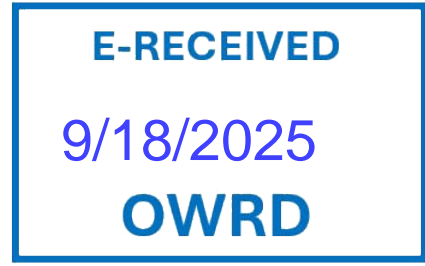

CERTIFICATE # 92043

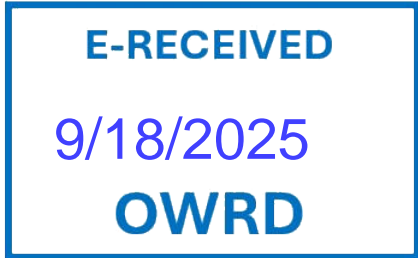

Description of Water Delivery System

System capacity: **0.55** cubic feet per second (cfs) **OR**
 _____ gallons per minute (gpm)

Describe the current water delivery system or the system that was in place at some time within the last five years. Include information on the pumps, canals, pipelines, and sprinklers used to divert, convey, and apply the water at the authorized place of use. **Water is pumped from the authorized wells & conveyed by buried pipe to center pivot sprinklers that irrigate the place of use.**

Table 1. Location of Authorized and Proposed Point(s) of Diversion (POD) or Appropriation (POA)

(Note: If the POD/POA name is not specified on the certificate, assign it a name or number here.)

POD/POA Name or Number	Is this POD/POA Authorized on the Certificate or is it Proposed?	If POA, OWRD Well Log ID# (or Well ID Tag # L-___)	Twp		Rng		Sec	¼ ¼		Tax Lot, DLC or Gov't Lot	Measured Distances (from a recognized survey corner)
#1	<input type="checkbox"/> Authorized <input checked="" type="checkbox"/> Proposed	UNK	25	S	33	E	12	NW	NE	500	1150' S & 85' W from NE cor, Sec 12
#2	<input type="checkbox"/> Authorized <input checked="" type="checkbox"/> Proposed	HARN 50931	25	S	33	E	12	NW	NE	4600	1110' S & 2160' W from NE cor, Sec 12
#3	<input checked="" type="checkbox"/> Authorized <input type="checkbox"/> Proposed	HARN 1228	25	S	33	E	11	SW	NE	4200	1350' S & 1875' W from NE cor, Sec 11
#4	<input checked="" type="checkbox"/> Authorized <input type="checkbox"/> Proposed	HARN 1230	25	S	33	E	11	NE	NW	4000	1300' S & 1300' E from NW cor, Sec 11

Check all type(s) of change(s) proposed below (change "CODES" are provided in parentheses):

- | | |
|--|--|
| <input checked="" type="checkbox"/> Place of Use (POU) | <input type="checkbox"/> Supplemental Use to Primary Use (S to P) |
| <input type="checkbox"/> Character of Use (USE) | <input type="checkbox"/> Point of Appropriation/Well (POA) |
| <input type="checkbox"/> Point of Diversion (POD) | <input checked="" type="checkbox"/> Additional Point of Appropriation (APOA) |
| <input type="checkbox"/> Additional Point of Diversion (APOD) | <input type="checkbox"/> Substitution (SUB) |
| <input type="checkbox"/> Surface Water POD to Ground Water POA (SW/GW) | <input type="checkbox"/> Government Action POD (GOV) |

Will all of the proposed changes affect the entire water right?

- Yes Complete only the Proposed ("to" or "on" lands) section of Table 2 on the next page. Use the "CODES" listed above to describe the proposed changes.
- No Complete all of Table 2 to describe the portion of the water right to be changed.

Please use and attach additional pages of Table 2 as needed.
See page 6 for instructions.

Do you have questions about how to fill-out the tables?
Contact the Department at 503-986-0900 and ask for Transfer Staff.

Table 2. Description of Changes to Water Right Certificate # 92043

List the change proposed for the acreage in each 1/4. If more than one change is proposed, specify the acreage associated with each change.
If there is more than one POD/POA involved in the proposed changes, specify the acreage associated with each POD/POA.

AUTHORIZED (the "from" or "off" lands)										PROPOSED (the "to" or "on" lands)										
The listing that appears on the certificate BEFORE PROPOSED CHANGES										The listing as it would appear AFTER PROPOSED CHANGES										
List only that part or portion of the water right that will be changed.										are made.										
Twp	Rng	Sec	1/4	Tax Lot	Gvt Lot or DLC	Acres	Type of USE listed on Certificate	POD(s) or POA(s) (name or number from Table 1)	Priority Date	Proposed Changes (see "CODES" from previous page)	Twp	Rng	Sec	1/4	Tax Lot	Gvt Lot or DLC	Acres	New Type of USE	POD(s)/ POA(s) to be used (from Table 1)	Priority Date
25 S	33 E	11 NW	NE	4101		7.7	IR	#3 & 4	1977	POU/APOA	25 S	33 E	11 NE	NE	4200		4.4	IR	#1 - #4	1977
25 S	33 E	11 SW	NE	4101		9.8	IR	#3 & #4	1977	POU/APOA	25 S	33 E	11 NW	NE	4200		4.3	IR	#1 - #4	1977
25 S	33 E	11 NE	NW	4101		8.3 4.1	IR	#3 & #4	1977	POU/APOA	25 S	33 E	11 SW	NE	4200		4.4	IR	#1 - #4	1977
25 S	33 E	11 SW	NW	4101		0.3	IR	#3 & 4	1977	POU/APOA	25 S	33 E	11 SE	NE	4200		4.4	IR	#1 - #4	1977
25 S	33 E	11 SE	NW	4101		9.3 4.3	IR	#3 & 4	1977	POU/APOA	25 S	33 E	11 NW	NW	4101		2.4 4.1	IR	#1 - #4	1977
TOTAL ACRES: 35.1 8.7										TOTAL ACRES: 35.1 8.7										

Additional remarks: No remaining right. Entire right affected.

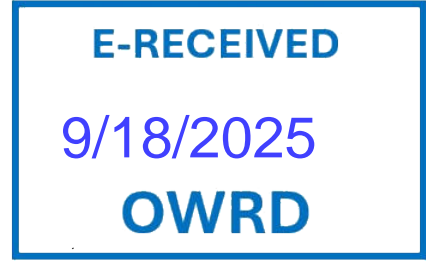

CERTIFICATE # 92044

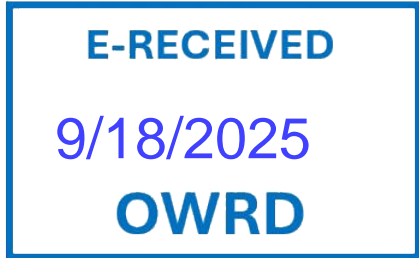

Description of Water Delivery System

System capacity: **1.27** cubic feet per second (cfs) **OR**
 _____ gallons per minute (gpm)

Describe the current water delivery system or the system that was in place at some time within the last five years. Include information on the pumps, canals, pipelines, and sprinklers used to divert, convey, and apply the water at the authorized place of use. **Water is pumped from the authorized wells & conveyed by buried pipes to a center pivot swrinkler that irrigates the place of use.**

Table 1. Location of Authorized and Proposed Point(s) of Diversion (POD) or Appropriation (POA)
 (Note: If the POD/POA name is not specified on the certificate, assign it a name or number here.)

POD/POA Name or Number	Is this POD/POA Authorized on the Certificate or is it Proposed?	If POA, OWRD Well Log ID# (or Well ID Tag # L-____)	Twp		Rng		Sec	¼ ¼		Tax Lot, DLC or Gov't Lot	Measured Distances (from a recognized survey corner)
#1	<input type="checkbox"/> Authorized <input checked="" type="checkbox"/> Proposed	UNK	25	S	33	E	12	NW	NE	500	1150' S & 85' W from NE cor, Sec 12
#2	<input type="checkbox"/> Authorized <input checked="" type="checkbox"/> Proposed	HARN 50931	25	S	33	E	12	NW	NE	4600	1110' S & 2160' W from NE cor, Sec 12
#3	<input checked="" type="checkbox"/> Authorized <input type="checkbox"/> Proposed	HARN 1228	25	S	33	E	11	SW	NE	4200	1350' S & 1875' W from NE cor, Sec 11
#4	<input checked="" type="checkbox"/> Authorized <input type="checkbox"/> Proposed	HARN 1230	25	S	33	E	11	NE	NW	4000	1300' S & 1300' E from NW cor, Sec 11

Check all type(s) of change(s) proposed below (change "CODES" are provided in parentheses):

- | | |
|--|--|
| <input checked="" type="checkbox"/> Place of Use (POU) | <input type="checkbox"/> Supplemental Use to Primary Use (S to P) |
| <input type="checkbox"/> Character of Use (USE) | <input type="checkbox"/> Point of Appropriation/Well (POA) |
| <input type="checkbox"/> Point of Diversion (POD) | <input checked="" type="checkbox"/> Additional Point of Appropriation (APOA) |
| <input type="checkbox"/> Additional Point of Diversion (APOD) | <input type="checkbox"/> Substitution (SUB) |
| <input type="checkbox"/> Surface Water POD to Ground Water POA (SW/GW) | <input type="checkbox"/> Government Action POD (GOV) |

Will all of the proposed changes affect the entire water right?

- Yes Complete only the Proposed ("to" or "on" lands) section of Table 2 on the next page. Use the "CODES" listed above to describe the proposed changes.
- No Complete all of Table 2 to describe the portion of the water right to be changed.

Please use and attach additional pages of Table 2 as needed.
See page 6 for instructions.

Do you have questions about how to fill-out the tables?
Contact the Department at 503-986-0900 and ask for Transfer Staff.

Table 2. Description of Changes to Water Right Certificate # 92044

List the change proposed for the acreage in each ¼ ¼. If more than one change is proposed, specify the acreage associated with each change. If there is more than one POD/POA involved in the proposed changes, specify the acreage associated with each POD/POA.

AUTHORIZED (the "from" or "off" lands)										PROPOSED (the "to" or "on" lands)									
The listing that appears on the certificate BEFORE PROPOSED CHANGES List only that part or portion of the water right that will be changed.										The listing as it would appear AFTER PROPOSED CHANGES are made.									
Twp	Rng	Sec	¼ ¼	Acres	Type of USE listed on Certificate	POD(s) or POA(s) (name or number from Table 1)	Priority Date	Proposed Changes (see "CODES" from previous page)	Twp	Rng	Sec	¼ ¼	Tax Lot	Gvt Lot or DLC	Acres	New Type of USE	POD(s)/ POA(s) to be used (from Table 1)	Priority Date	
25	S	33	E 11 NE	4.4 24.7	IR	#3 & #4	1980	POU/APOA APOA	25	S	33	E 11 NE	4200		24.7	IR	#1 - #4	1980	
25	S	33	E 11 NW	4.3 17.0	IR	#3 & #4	1980	POU/APOA APOA	25	S	33	E 11 NW	4101 4200		7.7 17.0	IR	#1 - #4	1980	
25	S	33	E 11 SW	4.4 16.4	IR	#3 & #4	1980	POU/APOA APOA	25	S	33	E 11 SW	4101 4200		9.8 16.4	IR	#1 - #4	1980	
25	S	33	E 11 SE	4.4 26.3	IR	#3 & #4	1980	POU/APOA APOA	25	S	33	E 11 SE	4200		26.3	IR	#1 - #4	1980	
TOTAL ACRES: 17.5 84.4										TOTAL ACRES: 17.5 84.4									

Additional remarks: **No remaining right. Entire right affected.**

