

T-10327

T-10327

Name Liskey Farms Inc

By \_\_\_\_\_

Address 4650 Lower Klamath Lake RdKlamath Falls, OR 97603541-798-1651 541-891-1531541-798-5305Change in APDA use

Date filed \_\_\_\_\_

Date of hearing \_\_\_\_\_

Place of hearing \_\_\_\_\_

Date of order 10-17-07 Vol. 73, page 465

Date for application of water \_\_\_\_\_

Proof mailed \_\_\_\_\_

Proof received \_\_\_\_\_

Certificate issued 95657 Vol. \_\_\_\_\_, page \_\_\_\_\_

## DESCRIPTION OF WATER RIGHT

Name of stream Well 1+2Trib. of Lost River County of KlamathUse AH FI

Quantity of water \_\_\_\_\_ No. of acres \_\_\_\_\_

Name of ditch \_\_\_\_\_

Date of priority 8-17-1951In name of Same as Above

\_\_\_\_\_ Adjudication, Vol. \_\_\_\_\_, page \_\_\_\_\_

App. No. G-9874 Per. No. G-9547 Cert. No. 67664

Certificate cancelled \_\_\_\_\_

Notation made on record by \_\_\_\_\_

## FEES PAID

Date	Amount	Receipt No.
<u>2-28-07</u>	<u>700.00</u>	<u>86430</u>
<u>5-2-07</u>	<u>350.00</u>	<u>87387</u>
<u>9-5-17</u>	<u>200.00</u>	<u>124522</u>
TOTAL . . .		
	Cert. Fee	

## FEES REFUNDED

Date	Amount	Check No.
<u>10/2/17</u>	<u>8200.00</u>	<u>VP045838</u>

## REMARKS

ID: Klamath Drainage District 208 Main St. Klamath Falls OR 97601



**STATE OF OREGON  
WATER RESOURCES DEPARTMENT**

RECEIPT # **86430**

725 Summer St. N.E. Ste. A  
SALEM, OR 97301-4172  
(503) 986-0900 / (503) 986-0904 (fax)

INVOICE # \_\_\_\_\_

RECEIVED FROM: Liskey Farms Inc  
BY: \_\_\_\_\_

APPLICATION	
PERMIT	
TRANSFER	<u>T-10327</u>

CASH: ☐ CHECK: # 2843 OTHER: (IDENTIFY) ☐

TOTAL REC'D \$ 700.00

**1083 TREASURY 4170 WRD MISC CASH ACCT**

0407 COPIES \$ \_\_\_\_\_  
OTHER: (IDENTIFY) \$ \_\_\_\_\_

0243 I/S Lease \_\_\_\_\_ 0244 Muni Water Mgmt. Plan \_\_\_\_\_ 0245 Cons. Water \_\_\_\_\_

**4270 WRD OPERATING ACCT**

**MISCELLANEOUS**

0407 COPY & TAPE FEES \$ \_\_\_\_\_  
0410 RESEARCH FEES \$ \_\_\_\_\_  
0408 MISC REVENUE: (IDENTIFY) \$ \_\_\_\_\_  
TC162 DEPOSIT LIAB. (IDENTIFY) \$ \_\_\_\_\_  
0240 EXTENSION OF TIME \$ \_\_\_\_\_

**RECEIVED  
OVER THE COUNTER**

**WATER RIGHTS:**

0201 SURFACE WATER \$ \_\_\_\_\_ 0202 \$ \_\_\_\_\_  
0203 GROUND WATER \$ \_\_\_\_\_ 0204 \$ \_\_\_\_\_

0205 TRANSFER \$ 700.00

**WELL CONSTRUCTION**

0218 WELL DRILL CONSTRUCTOR \$ \_\_\_\_\_ 0219 \$ \_\_\_\_\_  
LANDOWNER'S PERMIT 0220 \$ \_\_\_\_\_

OTHER (IDENTIFY) \_\_\_\_\_

**0536 TREASURY 0437 WELL CONST. START FEE**

0211 WELL CONST START FEE \$ \_\_\_\_\_ CARD # \_\_\_\_\_  
0210 MONITORING WELLS \$ \_\_\_\_\_ CARD # \_\_\_\_\_

OTHER (IDENTIFY) \_\_\_\_\_

**0607 TREASURY 0467 HYDRO ACTIVITY LIC NUMBER**

0233 POWER LICENSE FEE (FW/WRD) \$ \_\_\_\_\_  
0231 HYDRO LICENSE FEE (FW/WRD) \$ \_\_\_\_\_  
HYDRO APPLICATION \$ \_\_\_\_\_

**TREASURY OTHER / RDX**

FUND \_\_\_\_\_ TITLE \_\_\_\_\_  
OBJ. CODE \_\_\_\_\_ VENDOR # \_\_\_\_\_  
DESCRIPTION \$ \_\_\_\_\_

RECEIPT: **86430**

DATED: 2-28-07 BY: [Signature]



**STATE OF OREGON  
WATER RESOURCES DEPARTMENT**

RECEIPT # **87387**

725 Summer St., N.E. Ste. A  
SALEM, OR 97301-4172  
(503) 986-0900 / (503) 986-0904 (fax)

INVOICE # \_\_\_\_\_

RECEIVED FROM: Whiskey Farms  
BY: \_\_\_\_\_

APPLICATION	
PERMIT	
TRANSFER	<u>7-10327</u>

CASH: ☐ CHECK: # 2846 OTHER: (IDENTIFY) ☐ \_\_\_\_\_

TOTAL REC'D \$ 350.00

**1083 TREASURY 4170 WRD MISC CASH ACCT**

0407 COPIES	\$
OTHER: (IDENTIFY) _____	\$
0243 I/S Lease _____	
0244 Muni Water Mgmt. Plan _____	
0245 Cons. Water _____	

**4270 WRD OPERATING ACCT**

**MISCELLANEOUS**

0407 COPY & TAPE FEES	\$
0410 RESEARCH FEES	\$
0408 MISC REVENUE: (IDENTIFY) _____	\$
TC162 DEPOSIT LIAB. (IDENTIFY) _____	\$
0240 EXTENSION OF TIME	\$

**WATER RIGHTS:**

0201 SURFACE WATER	EXAM FEE \$	0202	RECORD FEE \$
0203 GROUND WATER	\$	0204	\$
0205 TRANSFER	\$ <u>350.00</u>		

**WELL CONSTRUCTION**

0218 WELL DRILL CONSTRUCTOR	EXAM FEE \$	0219	LICENSE FEE \$
LANDOWNER'S PERMIT		0220	\$

OTHER (IDENTIFY) \_\_\_\_\_

**0536 TREASURY 0437 WELL CONST. START FEE**

0211 WELL CONST START FEE	\$	CARD #	
0210 MONITORING WELLS	\$	CARD #	
OTHER (IDENTIFY) _____			

**0607 TREASURY 0467 HYDRO ACTIVITY LIC NUMBER**

0233 POWER LICENSE FEE (FW/WRD)		\$
0231 HYDRO LICENSE FEE (FW/WRD)		\$
HYDRO APPLICATION		\$

**TREASURY OTHER / RDX**

FUND _____	TITLE _____
OBJ. CODE _____	VENDOR # _____
DESCRIPTION _____	\$ _____

RECEIPT: **87387**

DATED: 5/2/07

BY: [Signature]



**STATE OF OREGON  
WATER RESOURCES DEPARTMENT**

RECEIPT # **124522**

725 Summer St. N.E. Ste. A  
SALEM, OR 97301-4172  
(503) 986-0900 / (503) 986-0904 (fax)

INVOICE # \_\_\_\_\_

RECEIVED FROM: Lisky Farms Inc

BY: \_\_\_\_\_

CASH: \_\_\_\_\_ CHECK.# \_\_\_\_\_ OTHER: (IDENTIFY) \_\_\_\_\_

☐

☒ 172

☐

APPLICATION	
PERMIT	
TRANSFER	T-10327

TOTAL REC'D \$ 200.00

**1083 TREASURY 4170 WRD MISC CASH ACCT**

0407 COPIES \$ \_\_\_\_\_  
OTHER: (IDENTIFY) \$ \_\_\_\_\_

0243 I/S Lease \_\_\_\_\_ 0244 Muni Water Mgmt. Plan \_\_\_\_\_ 0245 Cons. Water \_\_\_\_\_

**4270 WRD OPERATING ACCT**

**MISCELLANEOUS**

0407 COPY & TAPE FEES \$ \_\_\_\_\_  
0410 RESEARCH FEES \$ \_\_\_\_\_  
0408 MISC REVENUE: (IDENTIFY) \$ \_\_\_\_\_  
TC162 DEPOSIT LIAB. (IDENTIFY) \$ \_\_\_\_\_  
0240 EXTENSION OF TIME \$ \_\_\_\_\_

**WATER RIGHTS:**

0201 SURFACE WATER	\$ _____	0202	\$ _____
0203 GROUND WATER	\$ _____	0204	\$ _____
0205 TRANSFER	\$ _____		

**WELL CONSTRUCTION**

0218 WELL DRILL CONSTRUCTOR	\$ _____	0219	\$ _____
LANDOWNER'S PERMIT		0220	\$ _____

0200 OTHER (IDENTIFY) CORV \$ 200.00

**0536 TREASURY 0437 WELL CONST. START FEE**

0211 WELL CONST START FEE	\$ _____	CARD #	
0210 MONITORING WELLS	\$ _____	CARD #	

OTHER (IDENTIFY) \_\_\_\_\_

**0607 TREASURY 0467 HYDRO ACTIVITY LIC NUMBER**

0233 POWER LICENSE FEE (FW/WRD)		\$ _____
0231 HYDRO LICENSE FEE (FW/WRD)		\$ _____
HYDRO APPLICATION		\$ _____

**TREASURY OTHER / RDX**

FUND \_\_\_\_\_ TITLE \_\_\_\_\_  
OBJ. CODE \_\_\_\_\_ VENDOR # \_\_\_\_\_  
DESCRIPTION \_\_\_\_\_

**RECEIVED  
OVER THE COUNTER**

RECEIPT: **124522**

DATED: 9-5-17 BY: Man Ardu



# Mailing List for Certificate

Scheduled Mailing Date:

Application: T-10327

Certificate: 95657 (cf-67664)

Water Right Holders:

LISKEY FARMS INC.  
4650 LOWER KLAMATH LAKE RD  
KLAMATH FALLS OR 97603

Copies Mailed

by: CH  
(STAFF)

on: 9-17-21  
(DATE)

Copies of Final Certificate to be sent to:

1. ~~Watermaster District 17~~ (include copy of map)
2. ~~Water Availability~~
- ✓ 3. Vault
- ✓ 4. File

Is the Permit Holder(s) of record currently identified as a landowners of any tax lots involved as confirmed by the County records?

**YES – Liskey Farms own lands per Lake County Assessor**

Other persons to receive copies: (include map):

- ✓ 1. Joseph Strahl, CWRE, 9300 John Day Drive, Gold Hill OR 97525
- ✓ 2. Klamath Drainage District, 4901 Lower Klamath Lake Rd, Klamath Falls OR 97601

**Record Marking(s):**

- ✓ 1. Original Application# G-9874
2. Old Certificate# 67664



## STATE OF OREGON

## COUNTY OF KLAMATH

## CERTIFICATE OF WATER RIGHT

THIS CERTIFICATE ISSUED TO

LISKEY FARMS INC.  
4650 LOWER KLAMATH LAKE RD  
KLAMATH FALLS OR 97603

confirms the right to use the waters of WELL 1, WELL 2 and WELL 3 in the LOWER KLAMATH LAKE BASIN for COMMERCIAL, INDUSTRIAL and FISH CULTURE.

This right was perfected under Permit G-9547. The date of priority is AUGUST 17, 1981. The right is limited to not more than 4.90 CUBIC FEET PER SECOND (CFS), BEING 2.20 CFS from WELL 1, 2.70 CFS from WELL 2, and 2.59 CFS from WELL 3, CUMULATIVE TOTAL NOT TO EXCEED 4.90 CFS FROM THREE WELLS, FURTHER LIMITED TO A TOTAL ANNUAL VOLUME OF 2,530 ACRE-FEET, or its equivalent in case of rotation, measured at the wells.

The wells are located as follows:

Twp	Rng	Mer	Sec	Q-Q	GLot	Measured Distances
40 S	9 E	WM	34	SW NE	1	WELL 1 (ORIGINAL) - 1520 FEET SOUTH AND 1780 FEET WEST FROM NE CORNER, SECTION 34
40 S	9 E	WM	34	SE NE	2	WELL 2 (ORIGINAL) - 1760 FEET SOUTH AND 930 FEET WEST FROM NE CORNER, SECTION 34
40 S	9 E	WM	34	SW NE	1	WELL 3 (ADDITIONAL) - 1640 FEET SOUTH AND 1325 FEET WEST FROM NE CORNER, SECTION 34

The right shall conform to such reasonable rotation system as may be ordered by the proper state officer.

A description of the place of use to which such right is appurtenant is as follows:

COMMERCIAL, INDUSTRIAL, AND FISH CULTURE					
Twp	Rng	Mer	Sec	Q-Q	GLot
40 S	9 E	WM	34	NE NE	
40 S	9 E	WM	34	NW NE	1
40 S	9 E	WM	34	SW NE	1
40 S	9 E	WM	34	SW NE	7
40 S	9 E	WM	34	SW NE	4
40 S	9 E	WM	34	SE NE	2
40 S	9 E	WM	34	SE NE	3
40 S	9 E	WM	34	NE NW	1
40 S	9 E	WM	34	NE NW	4
40 S	9 E	WM	34	SE NW	4
40 S	9 E	WM	34	SE NW	1
40 S	9 E	WM	34	SE NW	6
40 S	9 E	WM	34	NE SE	2

**NOTICE OF RIGHT TO PETITION FOR RECONSIDERATION OR JUDICIAL REVIEW**

This is an order in other than a contested case. This order is subject to judicial review under ORS 183.482. Any petition for judicial review must be filed within the 60-day time period specified by ORS 183.482. Pursuant to ORS 183.482, ORS 536.075 and OAR 137-003-0675, you may petition for judicial review and petition the Director for reconsideration of this order. A petition for reconsideration may be granted or denied by the Director, and if no action is taken within 60 days following the date the petition was filed, the petition shall be deemed denied.



COMMERCIAL, INDUSTRIAL, AND FISH CULTURE					
Twp	Rng	Mer	Sec	Q-Q	GLot
40 S	9 E	WM	34	NE SE	3
40 S	9 E	WM	35	SW NW	
40 S	9 E	WM	35	NW SW	1
40 S	9 E	WM	35	NW SW	4

The quantity of water diverted at the additional point of appropriation, together with that diverted at the original points of appropriation, shall not exceed the quantity of water lawfully available at the original points of appropriation.

The wells shall be maintained in accordance with the General Standards for the Construction and Maintenance of Water Wells in Oregon.

The right to the use the water for the above purposes is restricted to beneficial use on the lands or place of use described.

This certificate is issued to confirm changes in PLACE OF USE, CHARACTER OF USE and ADDITIONAL POINT OF APPROPRIATION approved by an order of the Water Resources Director entered OCTOBER 17, 2007, at Special Order Volume 73, Page 465, approving Transfer Application T-10327, supersedes Certificate 67664, State Record of Water Right Certificates.

Issued **SEP 24 2021**

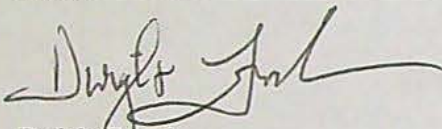

Dwight French  
Water Right Services Division Administrator, for  
Thomas M. Byler, Director  
Oregon Water Resources Department



T 40 S, R 09 E, WM  
Section 34 & 35



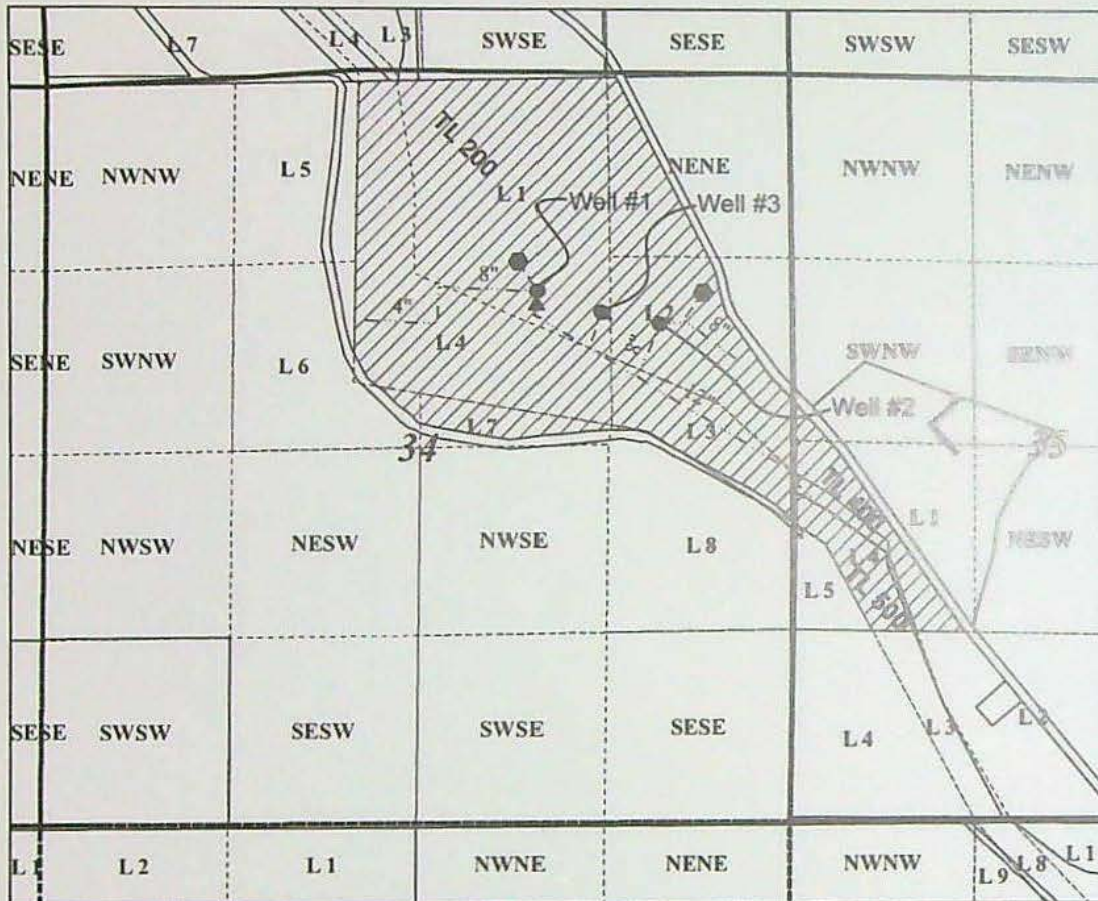

# Claim of Beneficial Use T-10327 Liskey Farms Inc.

Industrial, Commercial, Fish Culture



POA location of wells  
Well #1 - 1520 ft South & 1780 ft West Fm the NE Cor. Section 34  
Well #2 - 1760 ft South & 930 ft West Fm the NE Cor. Section 34  
Well #3 - 1640 ft South & 1325 ft West Fm the NE Cor. Section 34  
All in T40S, R9E, Section 34, WM

## Legend

-  Area of Use
-  Pipeline
-  Wells
-  Truck Fill
-  Storage tank



1 inch = 1,320 feet

Note: This map is not intended to provide legal dimensions or locations of property ownership lines.





# LISKEY FARMS INC.

## MEMO - Proof to Satisfaction (March 17, 2014)

Application #	Permit #	Transfer #
WRD Reviewer <i>Kerry Kavanagh</i>	Date <i>3-5-2021</i>	<i>T-10327</i>
WRD Peer Reviewer <i>Gerry Clark</i>	Date <i>3-8-2021</i>	

### Research

- ☒ Organize file in chronological order
- ☒ Pull CBU Report & Map(s), Application Map, relevant Permit, Certificate, or Transfer Order, most recent Assignments, Extension Orders, SWL Measurements, Fish Screen Certification Documents, Water Use Reports & Pump Tests
- ☒ Search for Water Right Location using Interactive Mapper. Identify Tax Lots & check for Area of Interest (AOI)
- ☒ Water Organization identified using AOI? ☐ No ☒ Yes  
If "Yes" cc: *Klamath Drainage District* & Add to Mailing List
- ☒ Print Tax Lot Map from ormap.net for the original Place of Use, and confirm Current Ownership & Address with County Assessor *KLAMATH COUNTY - SECS 34 & 35, T40S R9E, W.1M.*  
If there is a new owner, Add to Mailing List, including the owner(s) name & tax lot number
- ☒ Print Platcard & check for Place of Use Conflict? ☐ No ☐ Yes  
If "Yes", provide copy of certificate & relevant map
- ☒ Print BLM Cadastral Survey
- ☒ Does Claim Map identify correct DLC, Gov't Lots, QQ's? ☐ No ☒ Yes  
If "No", either ☐ WRD amend map OR ☐ prepare Order of Certification

### Reviewing Claim

*Well 1 (KLAM 14570/14580) - 2.2 cfs  
Well 2 (KLAM 14569/14581) - 2.7 cfs  
Well 3 (KLAM 95747/56949) - 3.34 cfs  
2.59 cfs - calculated rate*

Have conditions on relevant permit, certificate, or transfer order been complied with? Yes, No, OR N/A

- ☒ Fish Conditions
- ☒ Meter/measuring device
- ☒ Water Use Reporting
- ☒ Pump Test (post December 19, 1988)
- ☒ Other Conditions *Limited to annual volume of 2,530 AF.*
- ☒ SWL
- ☒ C-Date *10-1-2012*

Run Capacity Calculator and Print Findings (for pump, sprinklers, pipes, ditches, as appropriate)

*Add'l POA & DPOA*

### NOTES:

cc: *Klamath Drainage District, 4901 Lower Klamath Lake Rd, K-Falls 97601*



T-10327

  /   I've determined that the permit/transfer was fully developed as authorized and that a **FINAL** Certificate should be issued.

\_\_\_\_ I've determined that beneficial use was NOT made within the terms and conditions and that a **Proposed Order of Certification** (denial) should be issued. A proposed Order of Certification should be issued for the following reason(s):

Stamp PROPOSED or Assign CERT# 95657 of ORDER OF CERTIFICATION (circle one)

\_\_\_\_ Prepare Mailing List. Include Applicant(s); Receiving Landowner(s); Current Owner(s); Water Organizations; CWRE. Indicate records to be marked.

\_\_\_ Record marking: App \_\_\_\_\_ Permit \_\_\_\_\_ Cert \_\_\_\_\_  
 App \_\_\_\_\_ Permit \_\_\_\_\_ Cert \_\_\_\_\_  
 App \_\_\_\_\_ Permit \_\_\_\_\_ Cert \_\_\_\_\_  
 App \_\_\_\_\_ Permit \_\_\_\_\_ Cert \_\_\_\_\_

NOTES:



SEE MAP 40 09 27  
SEE CS 2872

1872 MC 1858 MC

200 158.08 AC 200AL

100 32.00 AC 100MI

EFU

LOT 1 58.08

166

FR PARTITION 18-97

LOVE LAKE ROAD

34 35

27 26

Ctrl+P

1858

LOT 4 32.99

POND

DITCH

LOT 2 31.75

SEE CS 3088

MEANDER

LOT 3

LOT 7 5.76

DITCH

1872 GLO

MEANDER

1856 MC

16-25

LINE

SEE CS 3205

1872 MC

1858 MC

1856 MC

MAP 40 09 35



Ownership per Klamath County Assessor: 40 9 35 00400 and 40 9 35 00500:

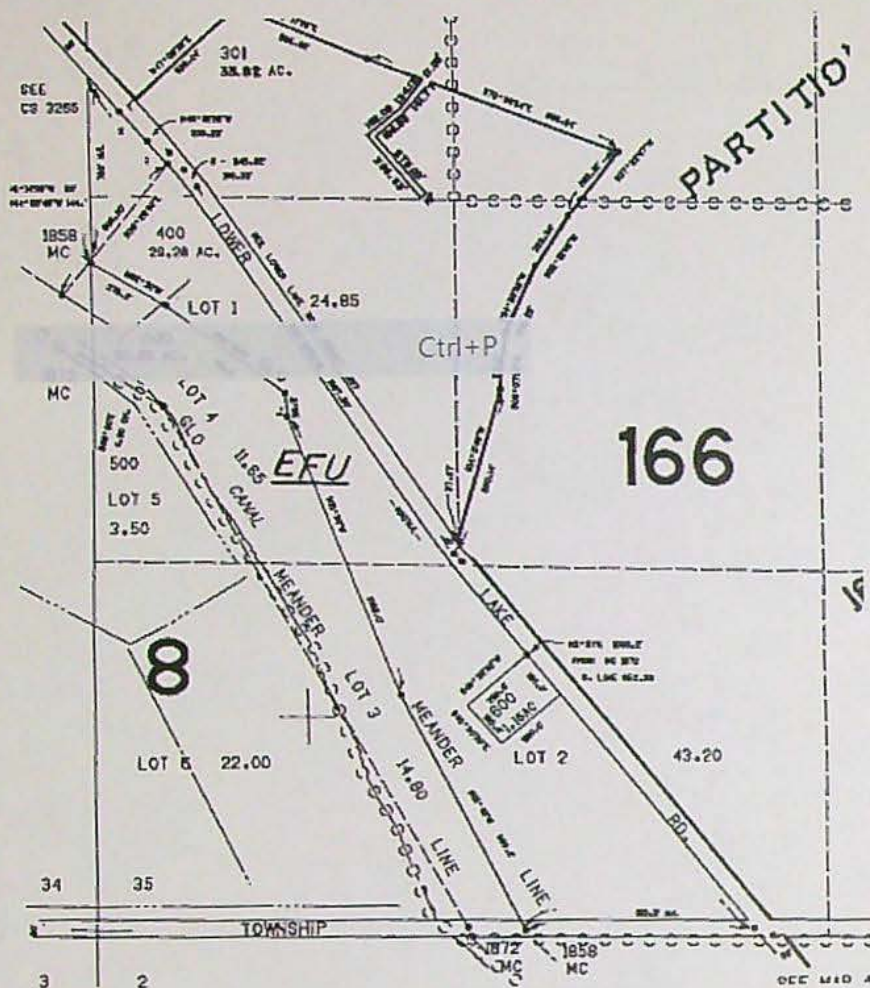



THIS MAP WAS PREPARED FOR  
ASSESSMENT PURPOSE ONLY.

SECTION 34 T.40S. R.09E. W.M.  
KLAMATH COUNTY

40 09 34

T-4007

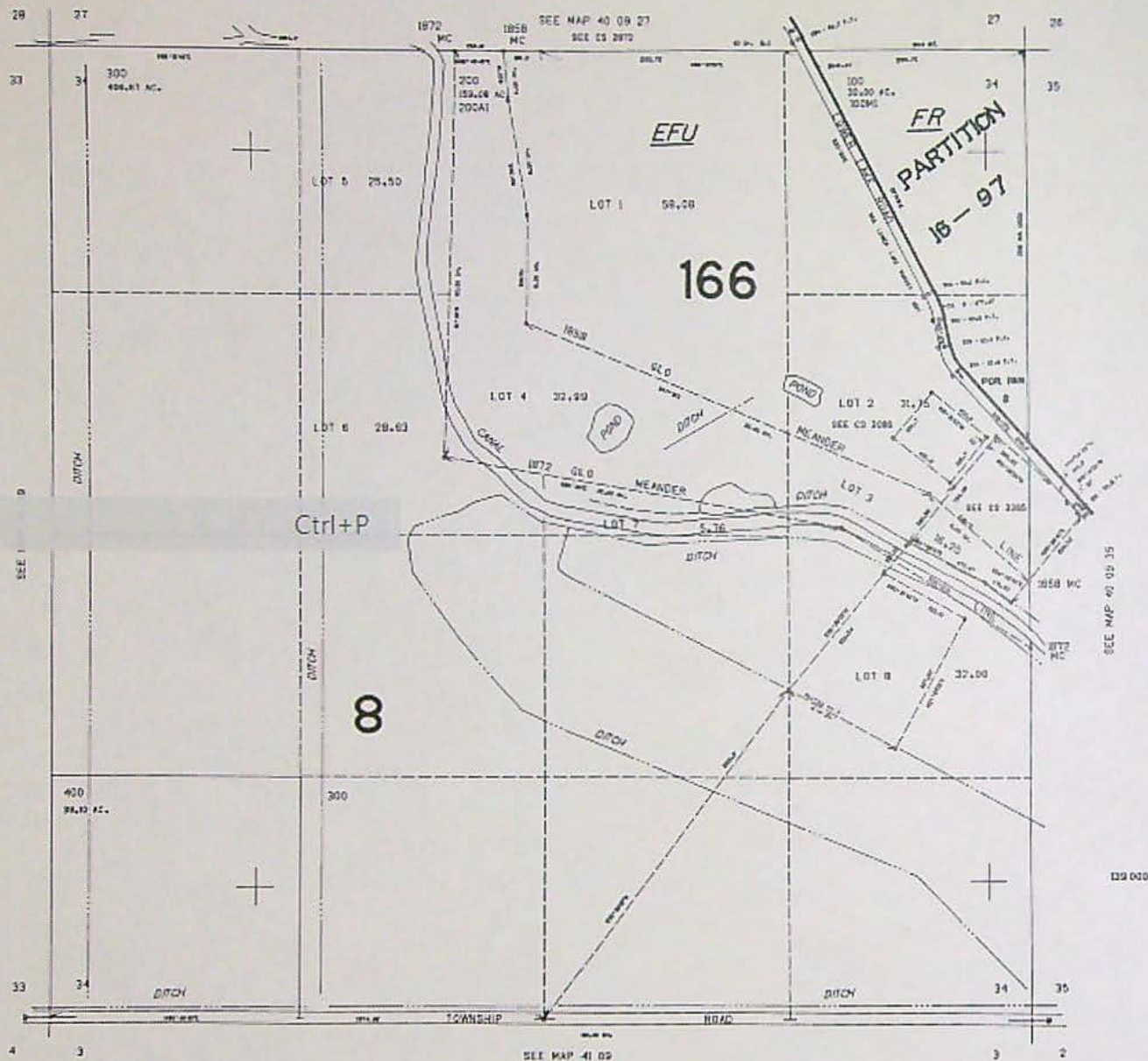

40 09 34



THIS MAP WAS PREPARED FOR  
ASSESSMENT PURPOSE ONLY

SECTION 35 T.40S. R.09E. W.M.  
KLAMATH COUNTY  
1" = 400'

40 09 35

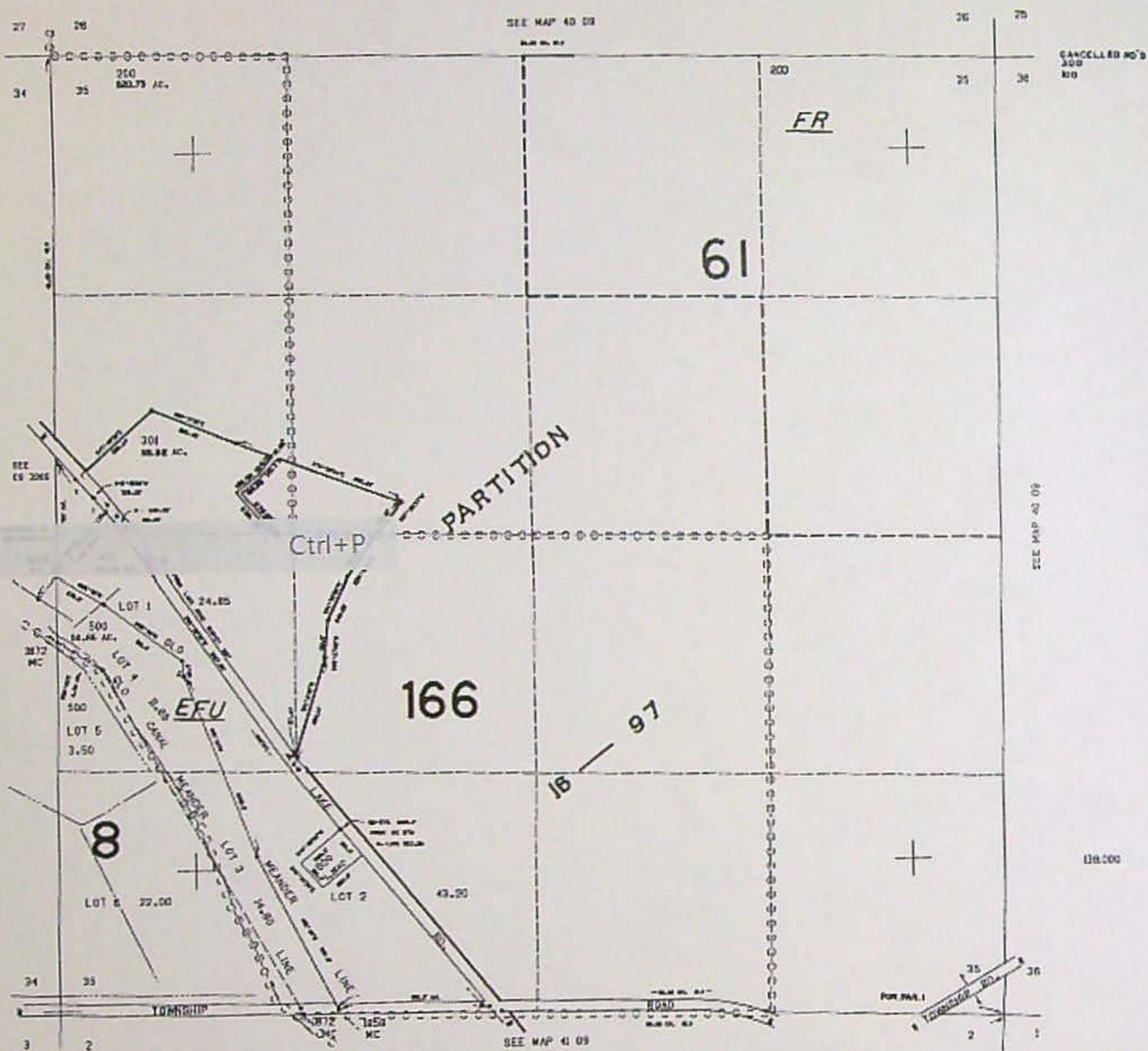

40 09 35



**From:** Andrew Breedlove <abreedlove@klamathcounty.org>  
**Sent:** Wednesday, February 17, 2021 1:59 PM  
**To:** KAVANAGH Kerry L \* WRD  
**Subject:** RE: property in Klamath County - Sections 34 & 35, T40S, R9E, W.M.  
**Attachments:** Account Summary R-95159-2020.pdf; Account Summary R-95195-2020.pdf; Account Summary R-95202-2020.pdf

Good Afternoon,

Here are the account summaries for those three parcels showing ownership and mailing address.

Thank you,

**Andrew Breedlove**  
**Assessment Specialist**

☎ (541)883-5111 | 📠 Fax(541)851-3957 | ✉ abreedlove@klamathcounty.org  
Klamath County Assessor's Office • 305 Main St • Klamath Falls, OR • 97601



**Disclaimer: Legal Descriptions**

This information is maintained for assessment and taxation purposes only. The county is not responsible for possible errors, omissions, misuse, or misinterpretation. The legal description shown will not show any changes and/or modifications thereto subsequent to the Effective Date.



# KLAMATH County Assessor's Summary Report

## Real Property Assessment Report

### FOR ASSESSMENT YEAR 2020

February 17, 2021 1:57:01 pm

<b>Account #</b> <span style="background-color: black; color: black;">XXXXXXXXXX</span> <b>Map #</b> 4009-03400-00200 <b>Code - Tax #</b> 166-95159 <b>Legal Descr</b> Metes & Bounds - See legal report for full description. <b>Mailing Name</b> LISKEY FARMS INC <b>Agent</b> <b>In Care Of</b> <b>Mailing Address</b> 4650 LOWER KLAMATH LAKE RD KLAMATH FALLS, OR 97603 <b>Prop Class</b> 581 <b>MA</b> <b>SA</b> <b>NH</b> <b>Unit</b> <b>RMV Class</b> 581      08    32    004    61635-1	<b>Tax Status</b> ASSESSABLE <b>Acct Status</b> ACTIVE <b>Subtype</b> NORMAL  <b>Deed Reference #</b> See Record <b>Sales Date/Price</b> See Record <b>Appraiser</b> UNKNOWN
---	--

Situs Address(s)	Situs City
ID# 4024 LOWER KLAMATH LAKE RD	KLAMATH FALLS
ID# 4000 LOWER KLAMATH LAKE RD	KLAMATH FALLS
ID# 4020 LOWER KLAMATH LAKE RD	KLAMATH FALLS
ID# 4030 LOWER KLAMATH LAKE RD	KLAMATH FALLS

Code Area	RMV	MAV	Value Summary AV	RMV Exception	CPR %
166 Land	464,490			Land	0
Impr.	243,190			Impr.	0
<b>Code Area Total</b>	<b>707,680</b>	<b>360,040</b>	<b>419,099</b>		<b>0</b>
<b>Grand Total</b>	<b>707,680</b>	<b>360,040</b>	<b>419,099</b>		<b>0</b>

Code Area	ID#	RFPD	Ex	Plan Zone	Value Source	Land Breakdown		Size	Land Class	Trended RMV
						TD%	LS			
166					CONVERTED OSD - SA	100				12,000
166	4	<input checked="" type="checkbox"/>		EFU-C G	Farm Use Zoned	100	A	7.31	74.2	45,930
166	5	<input checked="" type="checkbox"/>		EFU-C G	Farm Use Zoned	100	A	9.37	74.3	17,790
166	6	<input checked="" type="checkbox"/>		EFU-C G	Farm Use Zoned	100	A	137.40	74.4	182,440
166	2	<input checked="" type="checkbox"/>		EFU-C G	Market	100	A	4.00		174,240
166	1	<input checked="" type="checkbox"/>		EFU-C G	Rural Site	100	A	1.00		32,090
<b>Grand Total</b>								<b>159.08</b>		<b>464,490</b>

Code Area	ID#	Yr Built	Stat Class	Description	Improvement Breakdown		Total Sq. Ft.	Ex% MS Acct #	Trended RMV
					TD%				
166	5		317	GP BUILDING	100		2,700		0
166	4		323	HAY COVER	100		1,800		0
166	4		323	HAY COVER	100		6,300		0
166	2		354	Corral	100		1		0
166	1		314	COMMERCIAL GREENHOUSE	100		11,520		0
166	5		314	COMMERCIAL GREENHOUSE	100		27,600		0
166	2		328	MACHINE SHED	100		3,600		0
166	7		319	GRAIN BIN	100		10,484		0
166	2		327	LOFT BARN	100		3,584		0
166	3		329	METAL COMPONENT BUIL	100		10,000		0
166	7		352	UTILITY BUILDING	100		432		0
166	1		336	TRUCK SCALES 15 TON	100		240		0
166	1		121	RES One story	145		198		12,620
166	3	1991	110	Residential Other Improvements	145		0		16,850
166	2		110	Residential Other Improvements	145		0		31,610
166	5	1912	121	RES One story	145		1,780		41,910
166	4		110	Residential Other Improvements	145		0		140,200



Account # [REDACTED]

		Grand Total	80,239	243,190
Code Area	Type	Exemptions/Special Assessments/Potential Liability		
NOTATION(S):				
■ POT'L ADD'L TAX LIABILITY ADDED 2018				

MS Account(s): 166-P-873394

Comments: RT-RO-9/18/09...ADDED LAND VALUE FOR INDUSTRIAL RATHER THAN FARM USE



# KLAMATH County Assessor's Summary Report

## Real Property Assessment Report

FOR ASSESSMENT YEAR 2020

February 17, 2021 1:57:12 pm

Account # XXXXXXXXXX  
 Map # 4009-03500-00500  
 Code - Tax # 072-95195

Tax Status ASSESSABLE  
 Acct Status ACTIVE  
 Subtype NORMAL

Legal Descr Metes & Bounds - See legal report for full description.

Mailing Name LISKEY FARMS INC

Deed Reference # See Record  
 Sales Date/Price See Record  
 Appraiser LEONARD HILL

Agent

In Care Of

Mailing Address 4650 LOWER KLAMATH LAKE RD  
 KLAMATH FALLS, OR 97603

Prop Class 550 MA SA NH Unit  
 RMV Class 550 08 32 000 61639-1

Situs Address(s) Situs City

Code Area		RMV	MAV	Value Summary AV	RMV Exception	CPR %
072	Land	94,630			Land	0
	Impr.	0			Impr.	0
Code Area Total		94,630	0	8,238		0
Grand Total		94,630	0	8,238		0

Code Area	ID#	RFPD	Ex	Plan Zone	Value Source	Land Breakdown		Size	Land Class	Trended RMV
						TD%	LS			
072	1	<input checked="" type="checkbox"/>		EFU-C G	Farm Use Zoned	100	A	47.49	74.3	90,170
072	2	<input checked="" type="checkbox"/>		EFU-C G	Farm Use Zoned	100	A	3.36	74.4	4,460
Grand Total								50.85		94,630

Code Area	Yr Built	Stat Class	Improvement Breakdown		Total Sq. Ft.	Trended RMV
ID#			Description	TD%	Ex% MS Acct #	
Grand Total				0		0

Code Area		Type	Exemptions/Special Assessments/Potential Liability
NOTATION(S):		■ POT'L ADD'L TAX LIABILITY ADDED 2018	



# KLAMATH County Assessor's Summary Report

## Real Property Assessment Report

FOR ASSESSMENT YEAR 2020

February 17, 2021 1:57:23 pm

Account # XXXXXXXXXX  
Map # 4009-03500-00400  
Code - Tax # 166-95202

Tax Status ASSESSABLE  
Acct Status ACTIVE  
Subtype NORMAL

Legal Descr Metes & Bounds - See legal report for full description.

Mailing Name LISKEY FARMS INC

Deed Reference # See Record

Agent

Sales Date/Price See Record

In Care Of

Appraiser LEONARD HILL

Mailing Address 4650 LOWER KLAMATH LAKE RD  
KLAMATH FALLS, OR 97603

Prop Class 559 MA SA NH Unit  
RMV Class 559 08 32 000 61640-1

Situs Address(s)	Situs City
ID# 4210 LOWER KLAMATH LAKE RD	KLAMATH FALLS
ID# 4030 LOWER KLAMATH LAKE RD	KLAMATH FALLS
ID# 4808 LOWER KLAMATH LAKE RD	KLAMATH FALLS

Code Area	RMV	MAV	Value Summary AV	RMV Exception	CPR %
166 Land	127,530			Land	0
Impr.	203,900			Impr.	0
Code Area Total	331,430	173,010	181,245		0
Grand Total	331,430	173,010	181,245		0

Code Area	ID#	RFPD	Ex	Plan Zone	Value Source	TD%	LS	Size	Land Class	Trended RMV
166					CONVERTED OSD - SA	100				12,000
166	3	<input checked="" type="checkbox"/>		EFU-C G	Farm Use Zoned	100	A	26.49	74.3	50,290
166	4	<input checked="" type="checkbox"/>		EFU-C G	Farm Use Zoned	100	A	0.79	74.4	1,050
166	1	<input checked="" type="checkbox"/>		EFU-C G	Rural Site	100	A	2.00		64,190
Grand Total								29.28		127,530

Code Area	ID#	Yr Built	Stat Class	Description	Improvement Breakdown	TD%	Total Sq. Ft.	Ex% MS Acct #	Trended RMV
166	5		349	Farm Animal Shelter		100	1		0
166	6		354	Corral		100	1		0
166	7		314	COMMERCIAL GREENHOUSE		100	31,175		0
166	2	2007	452	MS Double wide		100	1,248	E - 500140	0
166	1	1979	452	MS Double wide		100	1,848	E - 500139	203,900
Grand Total								34,273	203,900

Code Area	Type	Exemptions/Special Assessments/Potential Liability
NOTATION(S): ■ POT'L ADD'L TAX LIABILITY ADDED 2018		

MS Account(s): 166-P-895130, P-66653

Comments: 1979 RIDGEWOOD 28X66 K-02357 ID 229058, 2007 FUQUA 26X48 K-11644 ID 317976



Portion Cadastral Survey T40S, R9E, W.M. - 1882-01-19:

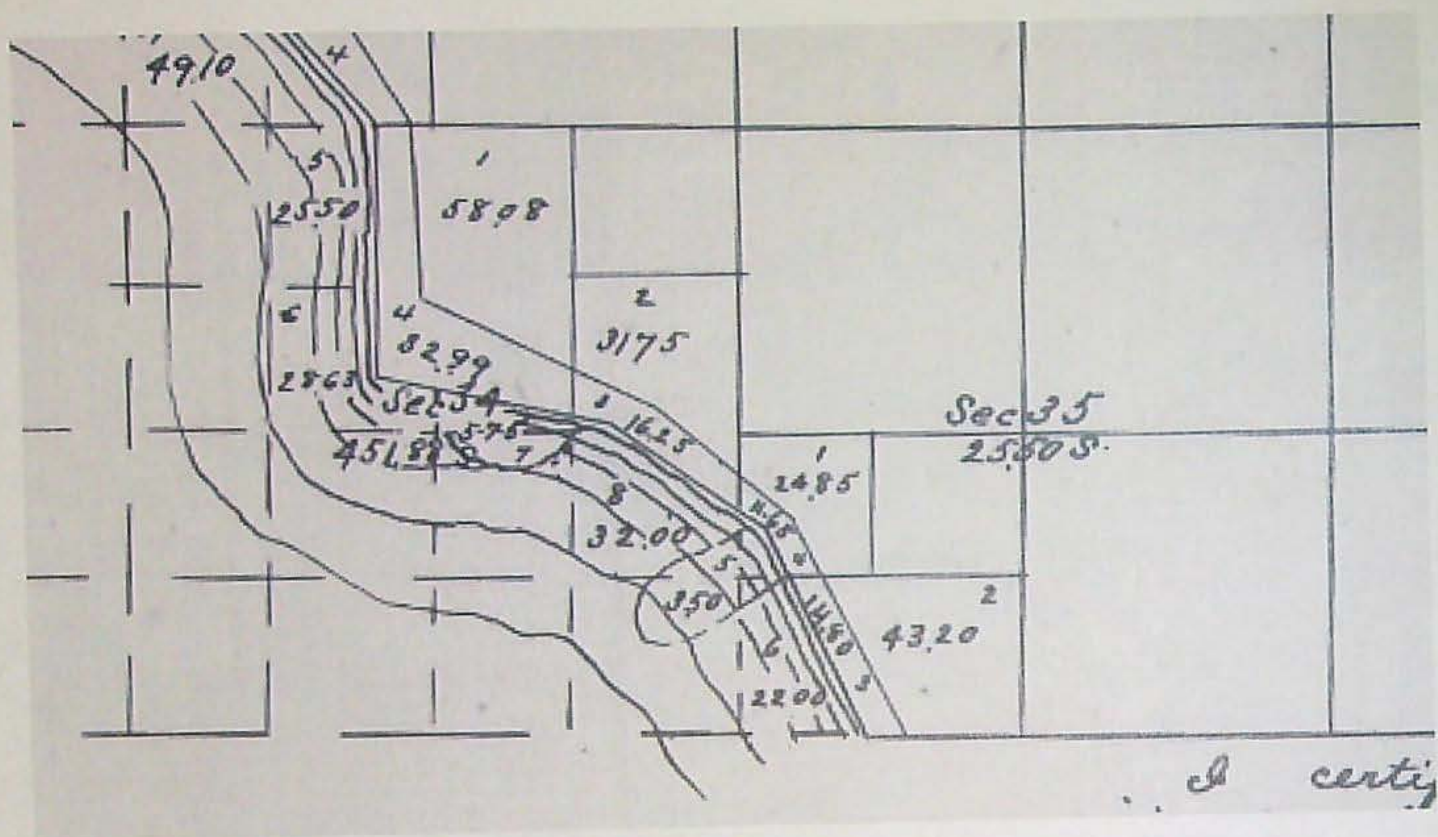



*Tomahawk to Council Bluffs Survey*

*John W. Palmer from Feb 1st 1882*

27-4

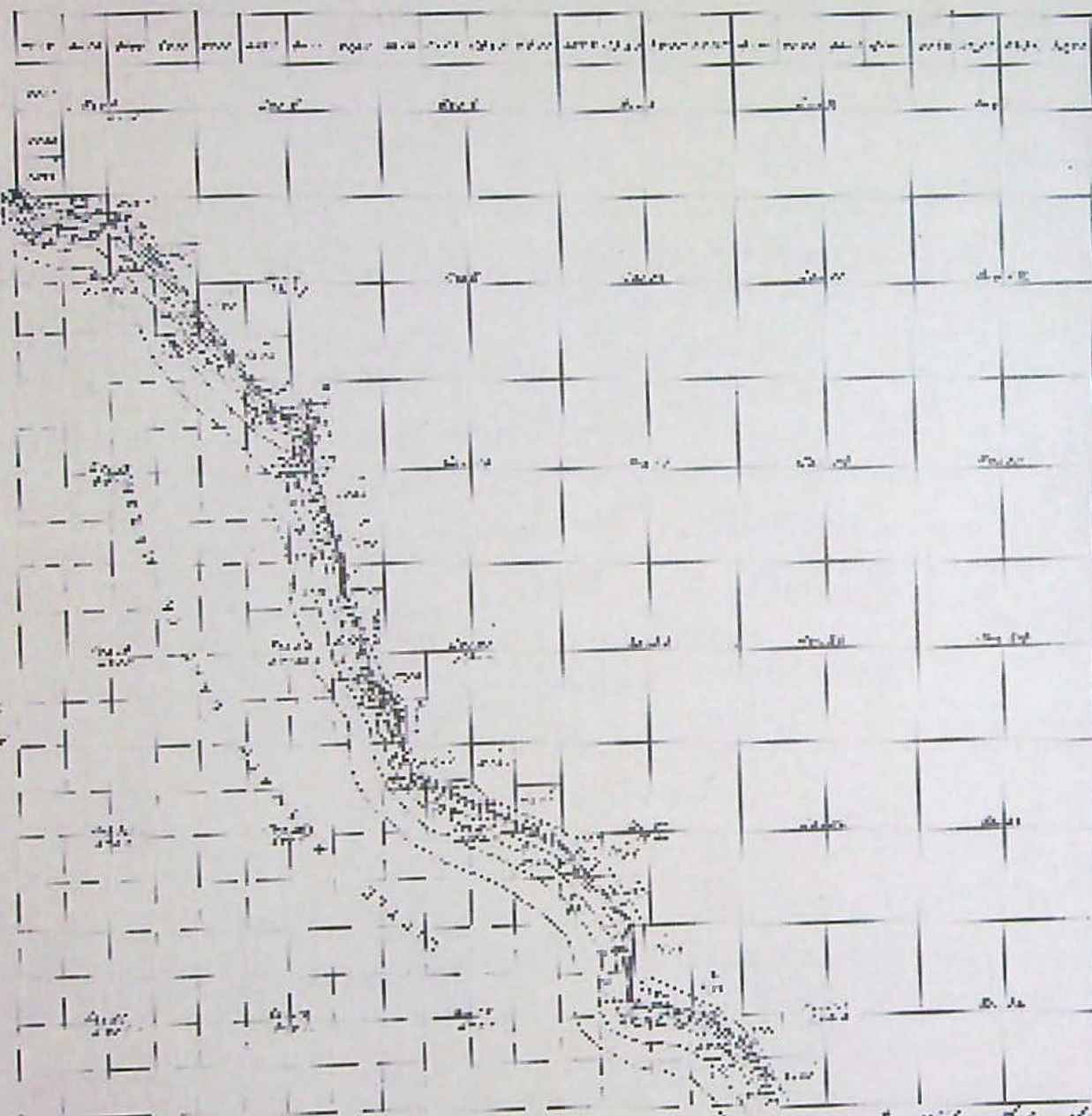

*Section 1*  
*Section 2*  
*Section 3*

*Section 1*  
*Section 2*  
*Section 3*

*Section 1*  
*Section 2*  
*Section 3*  
*Section 4*  
*Section 5*  
*Section 6*  
*Section 7*  
*Section 8*  
*Section 9*  
*Section 10*  
*Section 11*  
*Section 12*  
*Section 13*  
*Section 14*  
*Section 15*  
*Section 16*  
*Section 17*  
*Section 18*  
*Section 19*  
*Section 20*  
*Section 21*  
*Section 22*  
*Section 23*  
*Section 24*  
*Section 25*  
*Section 26*  
*Section 27*  
*Section 28*  
*Section 29*  
*Section 30*  
*Section 31*  
*Section 32*  
*Section 33*  
*Section 34*  
*Section 35*  
*Section 36*  
*Section 37*  
*Section 38*  
*Section 39*  
*Section 40*  
*Section 41*  
*Section 42*  
*Section 43*  
*Section 44*  
*Section 45*  
*Section 46*  
*Section 47*  
*Section 48*  
*Section 49*  
*Section 50*  
*Section 51*  
*Section 52*  
*Section 53*  
*Section 54*  
*Section 55*  
*Section 56*  
*Section 57*  
*Section 58*  
*Section 59*  
*Section 60*  
*Section 61*  
*Section 62*  
*Section 63*  
*Section 64*  
*Section 65*  
*Section 66*  
*Section 67*  
*Section 68*  
*Section 69*  
*Section 70*  
*Section 71*  
*Section 72*  
*Section 73*  
*Section 74*  
*Section 75*  
*Section 76*  
*Section 77*  
*Section 78*  
*Section 79*  
*Section 80*  
*Section 81*  
*Section 82*  
*Section 83*  
*Section 84*  
*Section 85*  
*Section 86*  
*Section 87*  
*Section 88*  
*Section 89*  
*Section 90*  
*Section 91*  
*Section 92*  
*Section 93*  
*Section 94*  
*Section 95*  
*Section 96*  
*Section 97*  
*Section 98*  
*Section 99*  
*Section 100*





# Oregon Water Resources Department Water Rights Mapping Tool

Main  
Return  
Help Only  
Contact Us

## Search

Search: Water Right by File

Application:   
Permit:   
Certificate:   
Claim:   
Transfer:   
Snap ID:   
POD Source: Equal   
Irr. District:

(Draw box on map.)

Points of Diversion: (Count: 16)

Places of Use: (Count: 11)

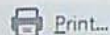

Print...

Identify Non-Water Right Features

Tax Lots

Layers

Tools



POD POU Irrigation Districts AOI WR By Time

Q: All Fields Search...

ID (select)	Organization	Website	Data Source
1	1045 KLAMATH DRAINAGE DISTRICT	<a href="#">Website</a>	Klamath Drainage District Sept 2012

Klamath Drainage District, 4901 Lower Klamath Lake Rd, Klamath Falls OR 97601





# Oregon Water Resources Department Water Rights Mapping Tool

Main **OWRD Only** Help  
Return Contact Us

725 Summer St NE, Cal

## Search

Search: Water Right by File

Application:   
Permit:   
Certificate:   
Claim:   
Transfer: T  10327  
Snap ID:   
POD Source: Equal   
Irr. District:

(Draw box on map.)

Points of Diversion: (Count: 9)

Places of Use: (Count: 3)

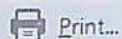

Print...

Ctrl+P

Identify Non-Water Right Features

Tax Lots

Layers

Tools



Switch Basem

Measurement

POD

POU

Irrigation Districts AOI

WR By Time



Q: All Fields

Search...

ID (select)	WRIS	Zoom	Water Right	Water Type	First Name	Last Name	Company	Use Desc.	Priority Date	Supp. Duty	Rate cfs	F
110995	<a href="#">(Details)</a>	<a href="#">Map WR</a>	Inchoate: T 10327 CF...	GW			LISKEY FARMS INC.	COMMERCIAL USES	08/17/1981 -		0.544	
110996	<a href="#">(Details)</a>	<a href="#">Map WR</a>	Inchoate: T 10327 CF...	GW			LISKEY FARMS INC.	COMMERCIAL USES	08/17/1981 -		0.544	



Oregon Water Resources Department  
Water Rights Platcard Report
[Main](#)   [Help](#)  
[Return](#)   [Contact Us](#)

## Search Criteria

Meridian: Willamette

Township: 40

South

Range: 9

East

Section: 35

Records per Page: 100

[Search](#)
[Platcards Maps!](#)  
[Learn about](#) \* [View Map](#)

Water Right	Changing Xfers	Priority	Use	Use Status	DLC	Gov't Lot	aa(40): a(160):	NE NE	NW NE	SW NE	SE NE	NE NW	NW NW	SW NW	SE NW	NE SW	NW SW	SW SW	SE SW	NE SE	NW SE	SW SE	SE SE	Unknown QQ
<a href="#">Select</a> Inchoate: T 10327 CF (REG) *		8/17/1981	COMMERCIAL USES																					
Additional Info: LISKEY FARMS INC. App: G9874 Permit: G9547																								
<a href="#">Select</a> Inchoate: T 10327 CF (REG) *		8/17/1981	COMMERCIAL USES		1																			
Additional Info: LISKEY FARMS INC. App: G9874 Permit: G9547																								
<a href="#">Select</a> Inchoate: T 10327 CF (REG) *		8/17/1981	COMMERCIAL USES		4																			
Additional Info: LISKEY FARMS INC. App: G9874 Permit: G9547																								
<a href="#">Select</a> Inchoate: T 10327 CF (REG) *		8/17/1981	FISH CULTURE																					
Additional Info: LISKEY FARMS INC. App: G9874 Permit: G9547																								
<a href="#">Select</a> Inchoate: T 10327 CF (REG) *		8/17/1981	FISH CULTURE		1																			
Additional Info: LISKEY FARMS INC. App: G9874 Permit: G9547																								
<a href="#">Select</a> Inchoate: T 10327 CF (REG) *		8/17/1981	FISH CULTURE		4																			
Additional Info: LISKEY FARMS INC. App: G9874 Permit: G9547																								
<a href="#">Select</a> Inchoate: T 10327 CF (REG) *		8/17/1981	INDUSTRIAL/MANUFACTURING USES																					
Additional Info: LISKEY FARMS INC. App: G9874 Permit: G9547																								
<a href="#">Select</a> Inchoate: T 10327 CF (REG) *		8/17/1981	INDUSTRIAL/MANUFACTURING USES		1																			
Additional Info: LISKEY FARMS INC. App: G9874 Permit: G9547																								
<a href="#">Select</a> Inchoate: T 10327 CF (REG) *		8/17/1981	INDUSTRIAL/MANUFACTURING USES		4																			
Additional Info:																								



2 of 6



2/17/2021, 1:19 PM



4 of 6



5 of 6



App: G18036 Permit: G17411																				
<a href="#">Select</a> Permit: G 17411 EX  Additional Info: LISKEY FARMS INC. App: G18036 Permit: G17411	4/9/2015	SUPPLEMENTAL IRRIGATION (Suppl'mtl)	EX	5																-5.7-
<a href="#">Select</a> Permit: G 17411 EX  Additional Info: LISKEY FARMS INC. App: G18036 Permit: G17411	4/9/2015	SUPPLEMENTAL IRRIGATION (Suppl'mtl)	EX	6																-28.6-
<a href="#">Select</a> Permit: G 17421 EX  Additional Info: TIM OCONNOR App: G18073 Permit: G17421	5/4/2015	SUPPLEMENTAL IRRIGATION (Suppl'mtl)	EX														-12.8-			
<a href="#">Select</a> Permit: G 18022 EX  Additional Info: LISKEY FARMS INC. App: G18634 Permit: G18022	3/26/2018	SUPPLEMENTAL IRRIGATION (Suppl'mtl)	EX										-16.3-	-36.6-						
<a href="#">Select</a> Permit: G 18418 EX  Additional Info: LISKEY FARMS INC. App: G18942 Permit: G18418	3/20/2020	SUPPLEMENTAL IRRIGATION (Suppl'mtl)	EX										-15.2-	-34.6-						

Acreage Legend: 12.25 Regular acreage -12.25- Acreage is on a canceled right (12.25) Acreage is part of a transfer and has not been proven up on yet (inchoate) [12.25] Acreage has been suspended \* Acreage is not specified



Oregon Water Resources Department  
Water Rights Platcard Report
[Main](#) [Help](#)  
[Return](#) [Contact Us](#)

## Search Criteria

Meridian: Willamette

Township: 40

South

Range: 9

East

Section: 34

Records per Page: 100

[Search](#)
[Platcards Maps!](#)  
[Learn about](#) [View Map](#)

Water Right	Changing Xfers	Priority	Use	Use Status	DLC	Gov't Lot	Q(40): Q(100)	NE NE	NW NE	SW NE	SE NE	NE NW	NW NW	SW NW	SE NW	NE SW	NW SW	SW SW	SE SW	NE SE	NW SE	SW SE	SE SE	Unknown QQ
<a href="#">Select</a> Cert: 67664 OR CN Additional Info: LISKEY FARMS INC. App: G9874 Permit: G9547 Cert: 67664	T10327	8/17/1981	AIR CONDITIONING OR HEATING	CN		1				+														
<a href="#">Select</a> Cert: 67664 OR CN Additional Info: LISKEY FARMS INC. App: G9874 Permit: G9547 Cert: 67664	T10327	8/17/1981	AIR CONDITIONING OR HEATING	CN		2				+														
<a href="#">Select</a> Cert: 67664 OR CN Additional Info: LISKEY FARMS INC. App: G9874 Permit: G9547 Cert: 67664	T10327	8/17/1981	AIR CONDITIONING OR HEATING	CN		4				+														
<a href="#">Select</a> Inchoate: T 10327 CF (REG) * Additional Info: LISKEY FARMS INC. App: G9874 Permit: G9547		8/17/1981	COMMERCIAL USES					(*)																
<a href="#">Select</a> Inchoate: T 10327 CF (REG) * Additional Info: LISKEY FARMS INC. App: G9874 Permit: G9547		8/17/1981	COMMERCIAL USES			1		(*)	(*)		(*)				(*)									
<a href="#">Select</a> Inchoate: T 10327 CF (REG) * Additional Info: LISKEY FARMS INC. App: G9874 Permit: G9547		8/17/1981	COMMERCIAL USES			2					(*)									(*)				
<a href="#">Select</a> Inchoate: T 10327 CF (REG) * Additional Info: LISKEY FARMS INC. App: G9874 Permit: G9547		8/17/1981	COMMERCIAL USES			3					(*)									(*)				
<a href="#">Select</a> Inchoate: T 10327 CF (REG) * Additional Info: LISKEY FARMS INC. App: G9874 Permit: G9547		8/17/1981	COMMERCIAL USES			4			(*)		(*)				(*)									
<a href="#">Select</a> Inchoate: T 10327 CF (REG) * Additional Info: LISKEY FARMS INC. App: G9874 Permit: G9547		8/17/1981	COMMERCIAL USES			7			(*)															



<a href="#">Select</a>	Cert:67664 OR CN	T10327	8/17/1981	FISH CULTURE	CN	4			*											
	Additional Info: LISKEY FARMS INC. App: G9874 Permit: G9547 Cert: 67664																			
<a href="#">Select</a>	Inchoate: T 10327 CF (REG) *		8/17/1981	FISH CULTURE			(*)													
	Additional Info: LISKEY FARMS INC. App: G9874 Permit: G9547																			
<a href="#">Select</a>	Inchoate: T 10327 CF (REG) *		8/17/1981	FISH CULTURE		1	(*)	(*)		(*)			(*)							
	Additional Info: LISKEY FARMS INC. App: G9874 Permit: G9547																			
<a href="#">Select</a>	Inchoate: T 10327 CF (REG) *		8/17/1981	FISH CULTURE		2			(*)								(*)			
	Additional Info: LISKEY FARMS INC. App: G9874 Permit: G9547																			
<a href="#">Select</a>	Inchoate: T 10327 CF (REG) *		8/17/1981	FISH CULTURE		3			(*)								(*)			
	Additional Info: LISKEY FARMS INC. App: G9874 Permit: G9547																			
<a href="#">Select</a>	Inchoate: T 10327 CF (REG) *		8/17/1981	FISH CULTURE		4			(*)		(*)		(*)							
	Additional Info: LISKEY FARMS INC. App: G9874 Permit: G9547																			
<a href="#">Select</a>	Inchoate: T 10327 CF (REG) *		8/17/1981	FISH CULTURE		7			(*)											
	Additional Info: LISKEY FARMS INC. App: G9874 Permit: G9547																			
<a href="#">Select</a>	Permit: G 13285 *		4/2/1997	INDUSTRIAL/MANUFACTURING USES			*													
	Additional Info: FRED RONALD BARNES App: G14489 Permit: G13285																			
<a href="#">Select</a>	Inchoate: T 10327 CF (REG) *		8/17/1981	INDUSTRIAL/MANUFACTURING USES			(*)													
	Additional Info: LISKEY FARMS INC. App: G9874 Permit: G9547																			
<a href="#">Select</a>	Inchoate: T 10327 CF (REG) *		8/17/1981	INDUSTRIAL/MANUFACTURING USES		1		(*)	(*)		(*)			(*)						
	Additional Info: LISKEY FARMS INC. App: G9874 Permit: G9547																			
<a href="#">Select</a>	Inchoate: T 10327 CF (REG) *		8/17/1981	INDUSTRIAL/MANUFACTURING USES		2				(*)								(*)		
	Additional Info: LISKEY FARMS INC. App: G9874 Permit: G9547																			
<a href="#">Select</a>	Inchoate: T 10327 CF (REG) *		8/17/1981	INDUSTRIAL/MANUFACTURING USES		3				(*)								(*)		
	Additional Info: LISKEY FARMS INC. App: G9874 Permit: G9547																			



<a href="#">Select</a>	Inchoate: T 10327 CF (REG) *	8/17/1981	INDUSTRIAL/MANUFACTURING USES	4			(*)		(*)			(*)								
	<a href="#">Additional Info:</a> LISKEY FARMS INC. App: G9874 Permit: G9547																			
<a href="#">Select</a>	Inchoate: T 10327 CF (REG) *	8/17/1981	INDUSTRIAL/MANUFACTURING USES	7			(*)													
	<a href="#">Additional Info:</a> LISKEY FARMS INC. App: G9874 Permit: G9547																			
<a href="#">Select</a>	Permit: G 16514 *	2/27/2007	INDUSTRIAL/MANUFACTURING USES		*	*	*	*	*			*					*			
	<a href="#">Additional Info:</a> LISKEY FARMS INC. App: G16813 Permit: G16514																			
<a href="#">Select</a>	Permit: S 43334 *	4/25/1977	IRRIGATION								39.4		39.6	39.7	40	39.8		39.6	39.8	39.7
	<a href="#">Additional Info:</a> KLAMATH DRAINAGE DISTRICT App: S55748 Permit: S43334																			
<a href="#">Select</a>	Permit: S 43334 *	4/25/1977	IRRIGATION	3															13.6	
	<a href="#">Additional Info:</a> KLAMATH DRAINAGE DISTRICT App: S55748 Permit: S43334																			
<a href="#">Select</a>	Permit: S 43334 *	4/25/1977	IRRIGATION	4															41	
	<a href="#">Additional Info:</a> KLAMATH DRAINAGE DISTRICT App: S55748 Permit: S43334																			
<a href="#">Select</a>	Permit: S 43334 *	4/25/1977	IRRIGATION	5															25.2	
	<a href="#">Additional Info:</a> KLAMATH DRAINAGE DISTRICT App: S55748 Permit: S43334																			
<a href="#">Select</a>	Permit: S 43334 *	4/25/1977	IRRIGATION	6															28.3	
	<a href="#">Additional Info:</a> KLAMATH DRAINAGE DISTRICT App: S55748 Permit: S43334																			
<a href="#">Select</a>	Permit: S 43334 *	4/25/1977	IRRIGATION	7															6.1	
	<a href="#">Additional Info:</a> KLAMATH DRAINAGE DISTRICT App: S55748 Permit: S43334																			
<a href="#">Select</a>	Permit: S 43334 *	4/25/1977	IRRIGATION	8						39.4									33.4	
	<a href="#">Additional Info:</a> KLAMATH DRAINAGE DISTRICT App: S55748 Permit: S43334																			
<a href="#">Select</a>	Permit: S 48435 *	10/10/1983	IRRIGATION		12.3															
	<a href="#">Additional Info:</a> KLAMATH HILLS DISTRICT IMPROVEMENT CO. App: S67445 Permit: S48435																			
<a href="#">Select</a>	Permit: S 48435 *	10/10/1983	IRRIGATION	1															58.4	
	<a href="#">Additional Info:</a> KLAMATH HILLS DISTRICT IMPROVEMENT CO. App: S67445 Permit: S48435																			
<a href="#">Select</a>	Permit: S 48435 *	10/10/1983	IRRIGATION	2															17.2	



Additional Info: KLAMATH HILLS DISTRICT IMPROVEMENT CO. App: S67445 Permit: S48435																				
Select	Claim:KA 1000 *	T11663, T11853, T12105	5/19/1905	IRRIGATION					39.5	40.6		40.8	40.5	39	37.7		41.1	39.7	40.5	
Additional Info: DON BUFFINGTON Claim: KA1000																				
Select	Claim:KA 1000 *	T11663, T11853, T12105	5/19/1905	IRRIGATION	1		0.6													
Additional Info: DON BUFFINGTON Claim: KA1000																				
Select	Claim:KA 1000 *	T11663, T11853, T12105	5/19/1905	IRRIGATION	2		10.2								0.7					
Additional Info: DON BUFFINGTON Claim: KA1000																				
Select	Claim:KA 1000 *	T11663, T11853, T12105	5/19/1905	IRRIGATION	3		8								4.9					
Additional Info: DON BUFFINGTON Claim: KA1000																				
Select	Claim:KA 1000 *	T11663, T11853, T12105	5/19/1905	IRRIGATION	4		7.4	5			8.1									
Additional Info: DON BUFFINGTON Claim: KA1000																				
Select	Claim:KA 1000 *	T11663, T11853, T12105	5/19/1905	IRRIGATION	5		25.2													
Additional Info: DON BUFFINGTON Claim: KA1000																				
Select	Claim:KA 1000 *	T11663, T11853, T12105	5/19/1905	IRRIGATION	6					28										
Additional Info: DON BUFFINGTON Claim: KA1000																				
Select	Claim:KA 1000 *	T11663, T11853, T12105	5/19/1905	IRRIGATION	7		3.6													
Additional Info: DON BUFFINGTON Claim: KA1000																				
Select	Claim:KA 1000 *	T11663, T11853, T12105	5/19/1905	IRRIGATION	8		0.3								34.4					
Additional Info: DON BUFFINGTON Claim: KA1000																				
Select	App: R 86204 DN		3/21/2005	MULTIPLE PURPOSE	DN															
Additional Info: KLAMATH DRAINAGE DISTRICT App: R86204																				
Select	App: R 86204 DN		3/21/2005	MULTIPLE PURPOSE	DN	5														
Additional Info: KLAMATH DRAINAGE DISTRICT App: R86204																				
Select	App: R 86204 DN		3/21/2005	MULTIPLE PURPOSE	DN	6														
Additional Info: KLAMATH DRAINAGE DISTRICT App: R86204																				
Select	App: R 86204 DN		3/21/2005	MULTIPLE PURPOSE	DN	7														
Additional Info: KLAMATH DRAINAGE DISTRICT App: R86204																				
Select	App: R 86204 DN		3/21/2005	MULTIPLE PURPOSE	DN	8														
Additional Info: KLAMATH DRAINAGE DISTRICT																				



App: R86204																				
<a href="#">Select</a>	Permit: G 13971 EX	5/24/2001	SUPPLEMENTAL IRRIGATION (Suppl'mtl)	EX					-21.1	-37.8	-38	-25.2	-38	-37.6	-36.4	-35.5	-33.5	-40	-38	-38
<a href="#">Additional Info:</a> LISKEY FARMS INC. App: G15402 Permit: G13971																				
<a href="#">Select</a>	Permit: G 15603 EX	3/29/2004	SUPPLEMENTAL IRRIGATION (Suppl'mtl)	EX					-1.25											
<a href="#">Additional Info:</a> DAVE SABO App: G16221 Permit: G15603																				
<a href="#">Select</a>	Permit: G 15915 EX	4/20/2005	SUPPLEMENTAL IRRIGATION (Suppl'mtl)	EX					-20.529	-20.529				-20.529	-20.529					
<a href="#">Additional Info:</a> JASON CAMERON App: G16443 Permit: G15915																				
<a href="#">Select</a>	Permit: G 15910 EX	4/20/2005	SUPPLEMENTAL IRRIGATION (Suppl'mtl)	EX					-20.53	-20.53				-20.53	-20.53					
<a href="#">Additional Info:</a> JASON CAMERON App: G16443 Permit: G15910																				
<a href="#">Select</a>	Permit: G 16682 EX	3/23/2010	SUPPLEMENTAL IRRIGATION (Suppl'mtl)	EX					-39.4	-39.4			-39.6	-39.7	-40	-39.8		-39.6	-39.8	-39.7
<a href="#">Additional Info:</a> App: G17328 Permit: G16682																				
<a href="#">Select</a>	Permit: G 16682 EX	3/23/2010	SUPPLEMENTAL IRRIGATION (Suppl'mtl)	EX	3															-10.4
<a href="#">Additional Info:</a> App: G17328 Permit: G16682																				
<a href="#">Select</a>	Permit: G 16682 EX	3/23/2010	SUPPLEMENTAL IRRIGATION (Suppl'mtl)	EX	4															-41
<a href="#">Additional Info:</a> App: G17328 Permit: G16682																				
<a href="#">Select</a>	Permit: G 16682 EX	3/23/2010	SUPPLEMENTAL IRRIGATION (Suppl'mtl)	EX	5															-25.2
<a href="#">Additional Info:</a> App: G17328 Permit: G16682																				
<a href="#">Select</a>	Permit: G 16682 EX	3/23/2010	SUPPLEMENTAL IRRIGATION (Suppl'mtl)	EX	6															-28.3
<a href="#">Additional Info:</a> App: G17328 Permit: G16682																				
<a href="#">Select</a>	Permit: G 16682 EX	3/23/2010	SUPPLEMENTAL IRRIGATION (Suppl'mtl)	EX	7															-6.1
<a href="#">Additional Info:</a> App: G17328 Permit: G16682																				
<a href="#">Select</a>	Permit: G 16682 EX	3/23/2010	SUPPLEMENTAL IRRIGATION (Suppl'mtl)	EX	8															-33.4
<a href="#">Additional Info:</a> App: G17328 Permit: G16682																				
<a href="#">Select</a>	Permit: G 17058 EX	5/17/2010	SUPPLEMENTAL IRRIGATION (Suppl'mtl)	EX					-39.4	-39.4			-39.6	-39.7	-40	-39.8		-39.6	-39.8	-39.7
<a href="#">Additional Info:</a> LISKEY FARMS INC. App: G17674 Permit: G17058																				



6 of 8



Additional Info: LISKEY FARMS INC. App: G17817 Permit: G17168																					
Select	App: G 17925 WD	9/16/2014	SUPPLEMENTAL IRRIGATION (Suppl'mtl)	WD						-39.4	-39.4		-39.6	-39.7	-40	-39.8		-39.6	-39.8	-39.7	
Additional Info: LISKEY FARMS INC. App: G17925																					
Select	App: G 17925 WD	9/16/2014	SUPPLEMENTAL IRRIGATION (Suppl'mtl)	WD	3																-10.4
Additional Info: LISKEY FARMS INC. App: G17925																					
Select	App: G 17925 WD	9/16/2014	SUPPLEMENTAL IRRIGATION (Suppl'mtl)	WD	4																-41
Additional Info: LISKEY FARMS INC. App: G17925																					
Select	App: G 17925 WD	9/16/2014	SUPPLEMENTAL IRRIGATION (Suppl'mtl)	WD	5																-25.2
Additional Info: LISKEY FARMS INC. App: G17925																					
Select	App: G 17925 WD	9/16/2014	SUPPLEMENTAL IRRIGATION (Suppl'mtl)	WD	6																-28.3
Additional Info: LISKEY FARMS INC. App: G17925																					
Select	App: G 17925 WD	9/16/2014	SUPPLEMENTAL IRRIGATION (Suppl'mtl)	WD	7																-6.1
Additional Info: LISKEY FARMS INC. App: G17925																					
Select	App: G 17925 WD	9/16/2014	SUPPLEMENTAL IRRIGATION (Suppl'mtl)	WD	8																-33.4
Additional Info: LISKEY FARMS INC. App: G17925																					
Select	Permit: G 17390 EX	4/9/2015	SUPPLEMENTAL IRRIGATION (Suppl'mtl)	EX						-39.4	-39.4		-39.6	-39.7	-40	-39.8		-39.6	-39.8	-39.7	
Additional Info: LISKEY FARMS INC. App: G18036 Permit: G17390																					
Select	Permit: G 17390 EX	4/9/2015	SUPPLEMENTAL IRRIGATION (Suppl'mtl)	EX	3																-10.4
Additional Info: LISKEY FARMS INC. App: G18036 Permit: G17390																					
Select	Permit: G 17390 EX	4/9/2015	SUPPLEMENTAL IRRIGATION (Suppl'mtl)	EX	4																-41
Additional Info: LISKEY FARMS INC. App: G18036 Permit: G17390																					
Select	Permit: G 17390 EX	4/9/2015	SUPPLEMENTAL IRRIGATION (Suppl'mtl)	EX	5																-25.2
Additional Info: LISKEY FARMS INC. App: G18036 Permit: G17390																					
Select	Permit: G 17390 EX	4/9/2015	SUPPLEMENTAL IRRIGATION (Suppl'mtl)	EX	6																-28.3
Additional Info: LISKEY FARMS INC. App: G18036 Permit: G17390																					
Select	Permit: G 17390 EX	4/9/2015	SUPPLEMENTAL IRRIGATION (Suppl'mtl)	EX	7																-6.1
Additional Info: LISKEY FARMS INC. App: G18036																					



Acreage Legend:	12.25 Regular acreage	<del>12.26</del> Acreage is on a canceled right	(12.25) Acreage is part of a transfer and has not been proven up on yet (inchoate)	[12.25] Acreage has been suspended	* Acreage is not specified
-----------------	-----------------------	---	--	------------------------------------	----------------------------



**BEFORE THE WATER RESOURCES DEPARTMENT  
OF THE  
STATE OF OREGON**

In the Matter of Transfer Application	)	FINAL ORDER APPROVING AN
T-10327, Klamath County	)	ADDITIONAL POINT OF
	)	APPROPRIATION, A CHANGE IN
	)	PLACE OF USE, AND A CHANGE IN
	)	CHARACTER OF USE

**Authority**

ORS 537.705 and 540.505 to 540.580 establish the process in which a water right holder may submit a request to transfer the point of appropriation, place of use, or character of use authorized under an existing water right. OAR Chapter 690, Division 380 implements the statutes and provides the Department's procedures and criteria for evaluating transfer applications.

**Applicant**

LISKEY FARMS INC.  
4650 LOWER KLAMATH LAKE RD.  
KLAMATH FALLS, OR 97603

**Findings of Fact**

**Background**

1. On February 28, 2007, Liskey Farms Inc. filed an application to change the character of use, add a point of appropriation, and change the place of use under Certificate 67664. The Department assigned the application number T-10327.
2. On May 1, 2007, the applicant submitted a transfer application map, identifying the proposed additional point of appropriation, place of use and character of use requested under Transfer T-10327.
3. On May 1, 2007, Tracy Liskey of Liskey Farms, Inc., stated that fish culture and space heating had occurred year round.
4. The applicant submitted a revised application on May 8, 2007, further clarifying the proposed changes under Transfer T-10327.
5. The right to be transferred is as follows:  
**Certificate:** 67664 in the name of LISKEY FARMS, INC. (perfected under Permit G-9547)  
**Use:** SPACE HEATING and FISH CULTURE

This is an order in other than a contested case. This order is subject to judicial review under ORS 183.484. Any petition for judicial review must be filed within the 60 day time period specified by ORS 183.484(2). Pursuant to ORS 536.075 and OAR 137-004-0080, you may either petition for judicial review or petition the Director for reconsideration of this order. A petition for reconsideration may be granted or denied by the Director, and if no action is taken within 60 days following the date the petition was filed, the petition shall be deemed denied.



**Priority Date:** AUGUST 17, 1981

**Rate:** 4.9 CUBIC FEET PER SECOND (CFS), being 2.2 CFS from Well 1 and 2.7 CFS from Well 2

**Source:** WELL 1 and WELL 2, in the Lower Klamath Lake Basin

**Authorized Points of Appropriation:**

Twp	Rng	Mer	Sec	Q-Q	GLot	Survey Coordinates
40 S	9 E	WM	34	SW NE	1	Well 1 - 1520 FEET SOUTH AND 1780 FEET WEST FROM THE NE CORNER OF SECTION 34
40 S	9 E	WM	34	SE NE	2	Well 2 - 1760 FEET SOUTH AND 930 FEET WEST FROM THE NE CORNER OF SECTION 34

**Authorized Place of Use:**

Space Heating					
Twp	Rng	Mer	Sec	Q-Q	GLot
40 S	9 E	WM	34	SW NE	4
40 S	9 E	WM	34	SW NE	1
40 S	9 E	WM	34	SE NE	2

Fish Culture					
Twp	Rng	Mer	Sec	Q-Q	GLot
40 S	9 E	WM	34	SW NE	4

6. Application T-10327 proposes to add an authorized point of appropriation approximately 400 feet east from existing point of appropriation #1 (Well #1) and 400 feet west from existing point of appropriation #2 (Well #2) to:

Twp	Rng	Mer	Sec	Q-Q	GLot	Survey Coordinates
40 S	9 E	WM	34	SW NE	1	1640 FEET SOUTH AND 1325 FEET WEST FROM THE NE CORNER OF SECTION 34

7. Application T-10327 proposes to change the character of use to **Commercial, Industrial and Fish Culture.**
8. Application T-10327 proposes to change the place of use of the right to an area that encompasses the original place of use, being:

Commercial, Industrial and Fish Culture					
Twp	Rng	Mer	Sec	Q-Q	GLot
40 S	9 E	WM	34	NE NE	
40 S	9 E	WM	34	NW NE	1
40 S	9 E	WM	34	SW NE	1
40 S	9 E	WM	34	SW NE	7
40 S	9 E	WM	34	SW NE	4
40 S	9 E	WM	34	SE NE	2
40 S	9 E	WM	34	SE NE	3
40 S	9 E	WM	34	NE NW	1
40 S	9 E	WM	34	NE NW	4
40 S	9 E	WM	34	SE NW	4



<b>Commercial, Industrial and Fish Culture</b>					
<b>Twp</b>	<b>Rng</b>	<b>Mer</b>	<b>Sec</b>	<b>Q-Q</b>	<b>GLot</b>
40 S	9 E	WM	34	SE NW	1
40 S	9 E	WM	34	NE SE	2
40 S	9 E	WM	34	NE SE	3
40 S	9 E	WM	35	SW NW	
40 S	9 E	WM	35	NW SW	1
40 S	9 E	WM	35	NW SW	4

9. Notice of the application for transfer was published on March 13, 2007, pursuant to OAR 690-380-4000. No comments were filed in response to the notice.
10. On May 22, 2007, the Department e-mailed a copy of the draft Preliminary Determination proposing to approve Transfer Application T-10327 to the applicant. The draft Preliminary Determination set forth a deadline in which the applicant could respond.
11. The applicant responded to the draft Preliminary Determination on May 23, 2007. The applicant provided a statement agreeing to the inclusion of a condition necessary to prevent enlargement of the right and requested that the Department proceed with issuance of the Preliminary Determination. Additionally, due to the complex nature of the project, the applicant requested additional time through October 1, 2012, to allow sufficient time to complete the proposed changes. The revised date for completion of the changes is as stated in this order.
12. On July 18, 2007, the Department issued a Preliminary Determination proposing to approve Transfer T-10327 and mailed a copy to the applicant. Additionally, notice of the Preliminary Determination for the transfer application was published on the Department's weekly notice on July 24, 2007, and in the *Herald and News* newspaper on August 22 and 29 and September 5 and 12, 2007, pursuant to ORS 540.520 and OAR 690-380-4020. No protests were filed in response to the notice.

***Transfer Review Criteria (OAR 690-380-4010)***

13. Water has been used within the last five years according to the terms and conditions of the right, and there is no information in the record that would demonstrate that the right is subject to forfeiture under ORS 540.610.
14. A pump, pipeline, and sprinkler system sufficient to use the full amount of water allowed under the existing right were present within the five-year period prior to submittal of Application T-10327.
15. Certificate 67664 does not have a duty limit. As defined by OAR 690-380-0100(2), the proposed character of use change could result in enlargement of the right if not conditioned so as to prevent use of more water than could have been beneficially used without waste for the existing authorized use. The best currently available information indicates that beneficial use of water for space heating and fish culture would not likely exceed 2,530 acre-feet per year.



16. The proposed changes, as conditioned to limit use to a total annual volume of 2,530 acre feet, would not result in enlargement of the right.
17. The proposed changes would not result in injury to other water rights.

#### Conclusions of Law

The changes in character of use, place of use and an additional point of appropriation proposed in application T-10327 are consistent with the requirements of ORS 537.705 and 540.505 to 540.580 and OAR 690-380-5000.

#### Now, therefore, it is ORDERED:

1. The changes in character of use, place of use and an additional point of appropriation proposed in application T-10327 are approved.
2. Water right certificate 67664 is cancelled.
3. The right to the use of the water is restricted to beneficial use at the place of use described, and is subject to all other conditions and limitations contained in Certificate 67664.
4. Water shall be acquired from the same aquifer (water source) as the original points of appropriation.
5. The quantity of water diverted at the additional point of appropriation, together with that diverted at the original points of appropriation, shall not exceed the quantity of water lawfully available at the original points of appropriation.
6. The use of water under the right evidenced by Certificate 67664 shall be limited to a total annual volume of 2,530 acre feet.
7. The approved changes shall be completed and full beneficial use of the water shall be made on or before **October 1, 2012**. A Claim of Beneficial Use prepared by a Certified Water Rights Examiner shall be submitted by the applicant to the Department within one year after the deadline for completion of the changes and full beneficial use of the water.
8. When satisfactory proof of the completed changes is received, a new certificate confirming the right transferred will be issued.

Dated at Salem, Oregon this 17 day of October 2007.

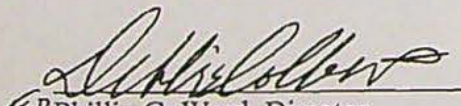
  
For Phillip C. Ward, Director

Mailing date: OCT 22 2007



# MAP FOR WATER RIGHTS TRANSFER

FOR LISKEY FARMS, INC.

APPLICATION NO. G-9874

PERMIT NO. G-9547

CERTIFICATE NO. 67664

SECTIONS 34 & 35, T40S, R9EWM

SEC 27 SEC 28

SEC 34 SEC 35

## AREA OF PROPOSED ADDITIONAL PLACE OF USE

### SECTION 34

GOV. LOT 1 57.4 Ac.  
GOV. LOT 2 25.8 Ac.  
GOV. LOT 3 10.5 Ac.  
GOV. LOT 4 37.1 Ac.  
GOV. LOT 5 3.1 Ac.  
GOV. LOT 6 1.0 Ac.  
GOV. LOT 7 3.4 Ac.  
NEW NEW 12.3 Ac.

### SECTION 35

GOV. LOT 1 12.1 Ac.  
GOV. LOT 4 7.7 Ac.  
SW 1/4 NW 1/4 2.5 Ac.

FOR CERTIFICATED PLACE OF  
USE SEE FINAL PROOF  
SURVEY MAP FOR PERMIT  
G9547.

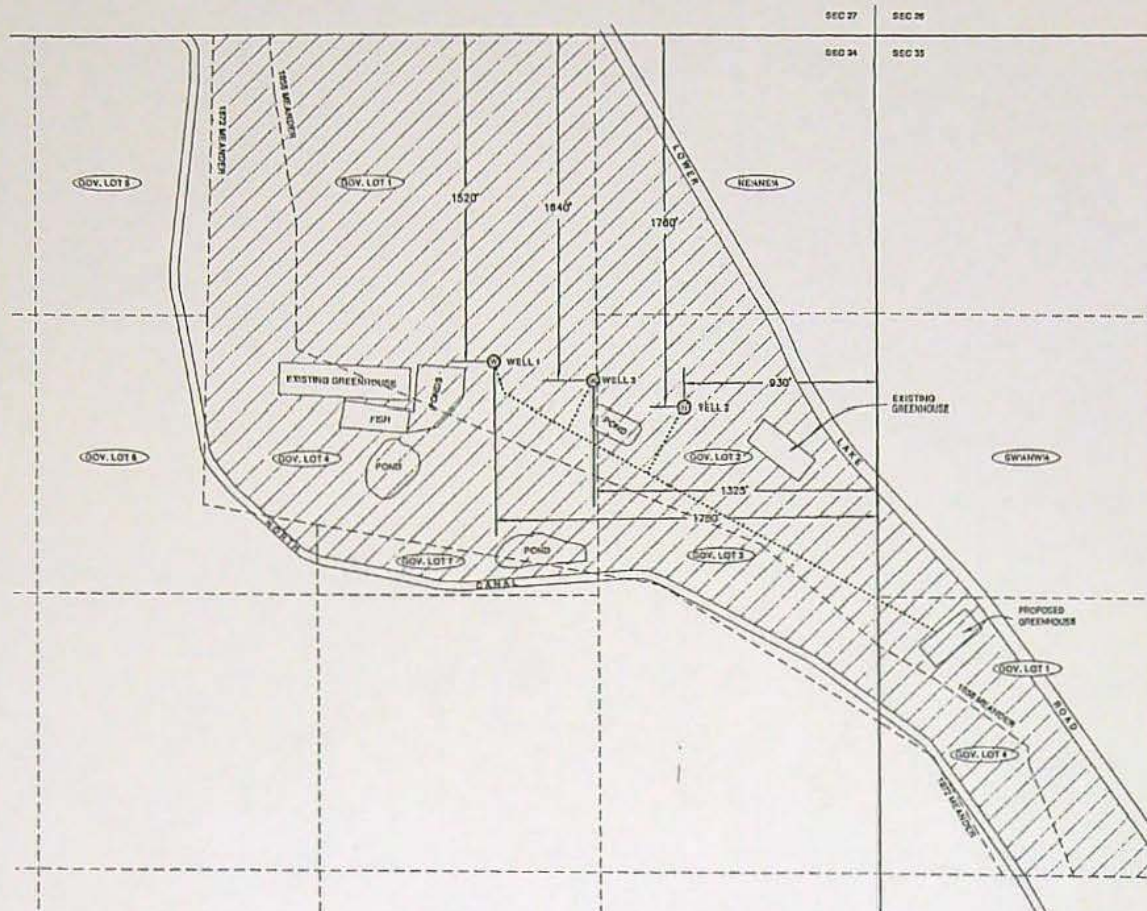

SCALE: 1" = 400'

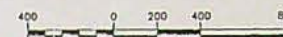

## LEGEND

- ..... PROPOSED 12" PIPE
- SECTION MEANDER LINE
- PROPOSED ADDITIONAL PLACE OF USE

## POINTS OF APPROPRIATION

WELL 1 AND WELL 2 ARE EXISTING POINTS OF APPROPRIATION  
WELL 3 IS PROPOSED ADDITIONAL POINT OF APPROPRIATION



**ADKINS**

CONSULTING  
ENGINEERS, INC.

2950 Shoals Way

APRIL 27, 2007

Engineers ▲ Planners ▲ Surveyors  
Klamath Falls, Oregon 97603 (541) 884-4666 FAX (541) 884-5335  
Madford, OR Altura, CA

WRE MAP

RECEIVED

MAY 23 2007

WATER RESOURCES DEPT  
SALEM, OREGON

2195-02



originating cert

STATE OF OREGON  
COUNTY OF KLAMATH  
CERTIFICATE OF WATER RIGHT

THIS CERTIFICATE ISSUED TO

LISKEY FARMS, INC.  
4650 LOWER KLAMATH LAKE ROAD  
KLAMATH FALLS, OREGON 97603

confirms the right to use the waters of WELLS 1 AND 2 in the LOWER KLAMATH LAKE BASIN for SPACE HEATING AND FISH CULTURE.

The right has been perfected under Permit G-9547. The date of priority is AUGUST 17, 1981. The right is limited to not more than 4.90 CUBIC FEET PER SECOND, BEING 2.20 CFS FROM WELL 1 AND 2.70 CFS FROM WELL 2, or its equivalent in case of rotation, measured at the wells.

The wells are located as follows:

LOT 1 (SW 1/4 NE 1/4), LOT 2 (SE 1/4 NE 1/4), SECTION 34, T 40 S, R 9 E, W.M.; WELL 1 - 1520 FEET SOUTH AND 1780 FEET WEST; WELL 2 - 1760 FEET SOUTH AND 930 FEET WEST, BOTH FROM THE NORTHEAST CORNER OF SECTION 34.

The right shall conform to such reasonable rotation system as may be ordered by the proper state officer.

A description of the place of use under the right, and to which such right is appurtenant, is as follows:

LOT 1 (SW 1/4 NE 1/4)	SPACE HEATING
LOT 4 (SW 1/4 NE 1/4)	SPACE HEATING & FISH CULTURE
LOT 2 (SE 1/4 NE 1/4)	SPACE HEATING
SECTION 34	
TOWNSHIP 40 SOUTH, RANGE 9 EAST, W.M.	

The wells shall be maintained in accordance with the General Standards for the Construction and Maintenance of Water Wells in Oregon.

The right to the use of the water for the above purpose is restricted to beneficial use on the lands or place of use described.

WITNESS the signature of the Water Resources Director, affixed  
AUGUST 19, 1992.

/s/ MARTHA O. PAGEL

Martha O. Pagel

Recorded in State Record of Water Right Certificates numbered 67664.

G-9874.BWB



## Gerry Clark

---

From: Gerry Clark  
Sent: Thursday, February 14, 2008 4:00 PM  
To: 'Norm Daft'  
Subject: RE: T-10327

Norm,

Based on my discussions with co-workers and your clarification that the use would be for cooling towers associated with geothermal power production, it does not sound like there would any problem with developing the use under the transfer.

(25) "Industrial Water Use" means the use of water associated with the processing or manufacture of a product. These uses include, but are not limited to, construction, operation and maintenance of an industrial site, facilities and buildings and related uses. Examples of these uses include, but are not limited to, general construction; road construction; non-hydroelectric power production, including down-hole heat exchange and geothermal; agricultural or forest product processing; and fire protection. Such use shall not include irrigation or landscape maintenance of more than 1/2 acre.

Let me know if you have nay additional questions.

Gerry

---

Gerry Clark  
Water Rights Specialist/Certificates  
725 Summer St. NE, Ste. A  
Salem, OR 97303

Phone: 503-986-0811  
Fax: 503-986-0901

<http://www.wrd.state.or.us/>

-----Original Message-----

From: Norm Daft [mailto:normthewaterguy@charter.net]  
Sent: Thursday, February 07, 2008 3:35 PM  
To: Gerry Clark  
Subject: T-10327

Gerry,

Sorry to bother you again.

I have been contacted by Raser Technologies concerning use of water under transfer T-10327 (add POA, chg pl use and use) and application G-16813.

I noticed the definition of "industrial use" includes non-hydro power. They are proposing to use approximately 400 acre feet of water under the transfer for their cooling towers.

Note: They will be pumping water from the wells into a re-circulation pond and pumping from the pond to the cooling towers. Water will be added to the re-circulation pond as needed for evaporation and seepage losses. It is assumed this will be about 400 acre feet per year. They will probably enter into some kind of Lease agreement with Liskey Farms for use of the water. Total Duty for the transfer is 2530 acre feet. It looks like the proposed place of use includes the entire ranch property.

Do you see any problem with developing this use as part of the proof for the transfer?

Norm





Oregon Water Resources Department  
Water Rights Information Query

T-10327

[Main](#)   [Help](#)  
[Return](#)   [Contact Us](#)

## Contact Information

(Click to Collapse...)

## Transfer Information

(Click to Collapse...)

## ▼ Contact information

APPLICANT:  
 LISKEY FARMS INC.  
 4000 LOWER KLAMATH LAKE RD  
 KLAMATH FALLS, OR 97603

## ▼ Status

▶ **Type:** Regular  
 ▶ **Status:** Approved  
 ▶ **Begin Date:** n/a  
 ▶ **End Date:** n/a

## ▼ Proposed Action

▶ **Additional Point of Appropriation**  
 ▶ **Place of Use**  
 ▶ **Character of Use**

## ▼ Orders associated with rights in the transfer

Volume-Page	Signature	Description
<a href="#">73-465</a>	10/17/2007	APPROVING APOA POU USE T-10327

## All Scanned Documents

(Click to Collapse...)

Records per page: 9

Document Type	Document Title	Date	Remarks
Application	<a href="#">T-10327</a>	2/27/2007	
Form - Land Use	<a href="#">T-10327</a>	2/27/2007	
Form - Transfer	<a href="#">Evidence of Use</a>	2/27/2007	
Form - Transfer	<a href="#">Well Information</a>	2/27/2007	
Receipt	<a href="#">T-10327</a>	2/28/2007	
Map - Other	<a href="#">T-10327</a>	2/28/2007	
Transfer Map	<a href="#">Transfer Map</a>	5/23/2007	
Transfer Review	<a href="#">PD - T-10327</a>	7/18/2007	
Final Order	<a href="#">Approving APOA POU USE T-10327</a>	10/17/2007	VOLUME 73 PAGE 465

## Processing History

(Click to Collapse...)

Staff Person Responsible: [ANN REECE](#)

Process Step	Date Initiated	Date Completed	Comments
Received	2/28/2007	2/28/2007	
WM Review Request	3/8/2007	7/11/2007	
GW Review Request	3/8/2007	4/4/2007	
File Assigned	3/8/2007	5/23/2007	
Transfer Initial Comment Period	3/13/2007	3/13/2007	
Draft PD Issued	5/22/2007	5/22/2007	
File Assigned	5/23/2007	7/17/2007	
File Assigned	7/17/2007	10/15/2007	
PD Issued	7/18/2007	7/18/2007	
PD Weekly Public Notice	7/24/2007	7/24/2007	
Final Order Issued	10/17/2007	10/17/2007	
Completion Due (C Date)	10/1/2012	10/1/2012	
CBU Due	10/1/2013	10/1/2013	



CBU Received	9/5/2017	9/5/2017
File Assigned	9/5/2017	

**Rights this impacts** (Click to Collapse...)

	Application	Permit	Certificate	Decree	Claim
<a href="#">Cert:67664 OR CN</a>	G9874	G9547	67664		

**Results of the transfer** (Click to Collapse...)

	Application	Permit	Certificate	Decree	Claim
<a href="#">Inchoate: T 10327 CF (REG)*</a>	G9874	G9547			

Report Errors with Water Right Data



**WATER RESOURCES DEPARTMENT**  
**REQUEST FOR DISTRIBUTION OF FUNDS**

TO: Fiscal Services Section

DATE: September 28, 2017

FROM: Codi Holmes

**RE: Request for Refund**

APPLICATION: T-10327

RECEIPT #: 124522

Please prepare a refund in the amount of \$200.00, made payable to:

Name: Liskey Farms Inc

Address: 4650 Lower Klamath Lake Rd

City: Klamath Falls OR 97603

46111 0200

These funds are being paid or refunded as a result of (check one):

- ☐ Request for file to be Rejected/**Withdrawn**
- ☐ Excess fees were collected for application
- ☐ Protest filing fees
- ☐ Standing fees
- ☐ Permit recording fees
- ☒ Other: FEE NOT NEEDED FOR COBU, PRIORITY DATE 81

I have reviewed this distribution request and have determined the request to be justified as to the purpose indicated above. Fiscal Services is hereby authorized to process the requested distribution.

Authorized Signature: \_\_\_\_\_

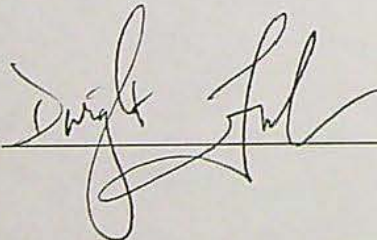

Date: \_\_\_\_\_

9-28-17





Oregon  
Kate Brown, Governor

Water Resources Department  
725 Summer St NE, Suite A  
Salem, OR 97301  
(503) 986-0900  
Fax (503) 986-0904

September 28, 2017

Liskey Farms, Inc  
c/o Tracey Liskey  
4650 Lower Klamath Lake Rd  
Klamath Falls OR 97603

RE: Transfer T-10327

Dear Transfer Holder,

On September 5, 2017, the Department received the Claim of Beneficial Use that you submitted for the above referenced file.

Enclosed, you will find as refund check in the amount of \$200.00. You are receiving this check because the right involved in the transfer has a priority date prior to July 9, 1987. Due to the priority date of the right, there was no fee required to submit the Claim.

If you have any additional questions, please feel free to contact me at 503-986-0811.

Sincerely,

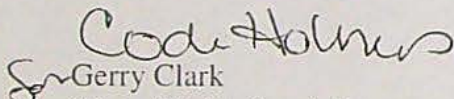
  
Gerry Clark  
Water Rights Specialist  
Certificates

cc: file

enclosures



# Checklist for Claims of Beneficial Use Received at CSG Counter

Application #	T-10327	WRD Reviewer
Transfer #	T-10327	
Date Received	9/5/17	
CWRE Name		

## Fees:

A fee of \$200 must accompany this form for permits with priority dates after July 8, 1987.

A fee of \$200 must accompany this form for any transfers including a water right with a priority date of July 9, 1987, or later.

Example – A transfer involves 5 rights and one of the rights has a priority date of July 9, 1987, or later, the fee is required.

*No Fee Required - refund \$200.00 9/26/17*

## Map Review:

- ☒ Map on polyester film (OAR 690-014-0170(1) & 310-0050(1)(b))
- ☒ Application & permit #; or transfer # (OAR 690-014-0100(1))
- ☒ Disclaimer (OAR 690-014-0170(5))
- ☒ North arrow (OAR 690-310-0050(2)(c))
- ☒ CWRE stamp and signature (OAR 690-014 & 310-0050)
- ☒ Appropriate scale (1" = 1320', 1" = 400', or the original full-size scale of the county assessor map) (014 & 310)
- ☒ Township, range, section, and tax lot numbers (OAR 690-310-0050(4))

## Report Review:

- ☒ On form provided by the Department (OAR 690-014-0100(1))
- ☒ Application & permit #; or transfer # (OAR 690-014)
- ☒ Ownership information (OAR 690-014)
- ☒ Date of survey (OAR 690-014)
- ☒ Person interviewed (OAR 690-014)
- ☒ County (OAR 690-014)
- ☒ CWRE stamp and signature (OAR 690-014-0100)
- ☒ Signature(s) of all permittee of transfer holder (OAR 690-014-0100)

MONEY SLIP	
DATE:	RECEIPT #:
RECEIVED FROM:	APPLICATION:
CASH: <input type="checkbox"/> CHECK #:	PERMIT:
OTHER (IDENTIFY):	TRANSFER:
1985 TREASURY: 479 5000 CASH BUDY	
9407 COPIES:	40000000
OTHER:	
0345 Instream Lease	0244 Water Right Mgmt Plan
0346 Water Operations Act	0245 Cons. Plan
0407 MISCELLANEOUS	4611
0407 COPY & SALE FEES	
0410 RESEARCH FEES	
0408 RECD REVENUE (IDENTIFY)	
1040 DEPOSIT (LINE IDENTIFY)	
0540 EXTENSION OF TIME	
WATER RIGHTS	
0221 SURFACE WATER	PLUMB FEE
0222 GROUND WATER	0223
0220 TRANSFER	0224
WELL CONSTRUCTION	0225
0218 WELL DRILL CONSTRUCTION	0219
LANDOWNER'S PERMIT	0220
OTHER (IDENTIFY)	0221
0200 TREASURY	0201
0202 POWER LICENSE FEE (PWRD)	
0203 HYDRO LICENSE FEE (PWRD)	
HYDRO APPLICATION	
SPECIAL INSTRUCTIONS:	
<input type="checkbox"/> RETURN TO APPLICANT - LETTER ATTACHED	



**CLAIM OF  
BENEFICIAL USE  
for Permits claiming more  
than 0.1 cfs and All Transfers**



Oregon Water Resources Department  
725 Summer Street NE, Suite A  
Salem, Oregon 97301-1266  
(503) 986-0900  
[www.wrd.state.or.us](http://www.wrd.state.or.us)

**A fee of \$200 must accompany this form for permits  
with priority dates of July 9, 1987, or later.**

**A fee of \$200 must accompany this form for any Transfer final orders  
including a water right with a priority date of July 9, 1987, or later.**

**Example – A transfer involves 5 rights and one of the rights  
has a priority date of July 9, 1987, or later, the fee is required.**

**Claims received without the correct fee of \$200 will be returned.**

**A separate form shall be completed for each permit.**

*In cases where a permit has been amended through the permit amendment process, a separate claim for the permit amendment is not required. Incorporate the permit amendment into the claim for the permit.*

This form is subject to revision. **Begin each new claim** by checking for a new version of this form at:  
[http://www.oregon.gov/owrd/pages/wr/cwre\\_info.aspx](http://www.oregon.gov/owrd/pages/wr/cwre_info.aspx)

The completion of this form is required by OAR 690-014-0100(1) and 690-014-0110(4).

Please type or print in dark ink. If this form is found to contain errors or omissions, it may be returned to you. **Every item must have a response.** If any requested information does not apply to the claim, insert "NA." **Do not delete or alter any section of this form unless directed by the form.** The Department may require the submittal of additional information from any water user or authorized agent.

"Section 8" of this form is intended to aid in the completion of this form and should not be submitted.

If you have questions regarding the completion of this form, please call 503-986-0900 and ask for the Certificate Section.

The Department has a program that allows it to enter into a voluntary agreement with an applicant for expedited services. Under such an agreement, the applicant pays the cost to hire additional staff that would not otherwise be available. This program means a certificate may be issued in about a month. For more information on this program see  
[http://www.oregon.gov/owrd/pages/mgmt\\_reimbursement\\_authority.aspx](http://www.oregon.gov/owrd/pages/mgmt_reimbursement_authority.aspx)

**SECTION 1  
GENERAL INFORMATION**

**1. File Information**

APPLICATION # (G, R, S or T)	PERMIT # (IF APPLICABLE)	PERMIT AMENDMENT # (IF APPLICABLE)
T-10327		



2. Property Owner (current owner information)

APPLICANT/BUSINESS NAME <b>Liskey Farms, Inc.</b>		PHONE NO. <b>541-798-1651</b>	ADDITIONAL CONTACT NO. <b>541-891-1531</b>
ADDRESS <b>4650 Lower Klamath Lake Rd.</b>			
CITY <b>Klamath Falls</b>	STATE <b>OR</b>	ZIP <b>97603</b>	E-MAIL <b>traceywe@aol.com</b>

If the current property owner is not the permit or transfer holder of record, it is recommended that an assignment be filed with the Department. ***Each** permit or transfer holder of record must sign this form.*

3. Permit or transfer holder of record (this may, or may not, be the current property owner)

PERMIT OR TRANSFER HOLDER OF RECORD <b>Liskey Farms, Inc.</b>			
ADDRESS <b>4650 Lower Klamath Lake Rd.</b>			
CITY <b>Klamath Falls</b>	STATE <b>OR</b>	ZIP <b>97603</b>	

ADDITIONAL PERMIT OR TRANSFER HOLDER OF RECORD		
ADDRESS		
CITY	STATE	ZIP

4. Date of Site Inspection: **July 6, 2017**

5. Person(s) interviewed and description of their association with the project:

NAME	DATE	ASSOCIATION WITH THE PROJECT
<b>Tracey Liskey</b>	<b>7-6-17</b>	<b>Owner</b>

6. County: **Klamath**

7. If any property described in the place of use of the permit or transfer final order is excluded from this report, identify the owner of record for that property (ORS 537.230(4)):

OWNER OF RECORD		
ADDRESS		
CITY	STATE	ZIP

Add additional tables for owners of record as needed



## SECTION 2 SIGNATURES

### CWRE Statement, Seal and Signature

The facts contained in this Claim of Beneficial Use are true and correct to the best of my knowledge.

Seal and Signature



CWRE NAME <b>Joseph L. Strahl</b>		PHONE NO. <b>541-301-2946</b>	ADDITIONAL CONTACT NO.
ADDRESS <b>9300 John Day Drive</b>			
CITY <b>Gold Hill</b>	STATE <b>OR</b>	ZIP <b>97525</b>	E-MAIL <b>Joe4548@gmail.com</b>

### Permit or Transfer Holder's of Record Signature or Acknowledgement

**Each** permit or transfer holder of record must sign this form in the space provided below.

The facts contained in this Claim of Beneficial Use are true and correct to the best of my knowledge. I request that the Department issue a water right certificate.

	<b>Tracey Liskey</b>	<b>Owner</b>	<b>July 6, 2017</b>



## SECTION 3

### CLAIM DESCRIPTION

1. Point of diversion/appropriation name or number:

POINT OF DIVERSION/APPROPRIATION (POD/POA) NAME OR NUMBER (CORRESPOND TO MAP)	WELL LOG ID # FOR ALL WORK PERFORMED ON THE WELL (IF APPLICABLE)	WELL TAG # (IF APPLICABLE)
Well #1	Klam 14570 & Klam 14580	
Well #2	Klam 14569 & Klam 14581	
Well #3	Klam 55747 & Klam 56949	L-91938

Attach each well log available for the well (include the log for the original well and any subsequent alterations, reconstructions, or deepenings)

2. Point of diversion/appropriation source and, if from surface water, the tributary:

POD/POA NAME OR NUMBER	SOURCE	TRIBUTARY
Well #1	Hard gray shale	
Well #2	Hard gray shale	
Well #3	Gravel with pumice	

3. Developed use(s), period of use, and rate for each use:

POD/POA NAME OR NUMBER	USES	IF IRRIGATION, LIST CROP TYPE	SEASON OR MONTHS WHEN WATER WAS USED	ACTUAL RATE OR VOLUME USED (CFS, GPM, OR AF)
Well #1	Commercial, Industrial and Fish Culture		Year around	2.2 CFS
Well #2	Commercial, Industrial and Fish Culture		Year around	2.7 CFS
Well #3	Commercial, Industrial and Fish Culture		Year around	3.34 CFS
Total Quantity of Water Used				Wells #1, #2 & #3 used in combination for a total rate used of 4.9 CFS

4. Provide a general narrative description of the distribution works. This description must trace the water system from each point of diversion or appropriation to the place of use:

There are three wells connected by a system of pipelines and storage tanks. When the flow of water needed is less than the flow of any one of the wells, there are two 12,000 gallon storage tanks used as surge tanks (one for well #1 and another for well #2). When the tanks are nearly empty a float switch turns on either well #1 or #2 and refills the tank (well #3 is a back up well to be used in case well #1 or #2 is out of service). There is a system of pipelines as shown on the attached map. The pipe system delivers water to the greenhouses and the bypass water from heating the greenhouses is used in the ponds for rearing fish. There are two tanker fill stations as indicated on the attached map where water for dust control and construction is taken. The fill stations are where cement trucks take hot water for cold weather mixing of concrete. The geothermal water is also used for washing equipment (trucks, tractors etc.) and nursery pots and equipment. The hot water (190°F) is good for sterilizing nursery equipment and containers to control disease and pests.

Reminder: The map associated with this claim must identify the location of the point(s) of diversion, Donation Land Claims (DLC), Government Lots (GLot), and Quarter-Quarters (QQ).



5. Variations:

Was the use developed differently from what was authorized by the permit, permit amendment final order, or extension final order? If yes, describe below.

NO

(e.g. "The permit allowed three points of diversion. The water user only developed one of the points." or "The permit allowed 40.0 acres of irrigation. The water user only developed 10.0 acres.")

6. Claim Summary:

POD / POA NAME OR #	MAXIMUM RATE AUTHORIZED	CALCULATED THEORETICAL RATE BASED ON SYSTEM	AMOUNT OF WATER MEASURED	USE	# OF ACRES ALLOWED	# OF ACRES DEVELOPED
Well #1	2.2 CFS	2.49		Commercial, Industrial and Fish Culture	NA	NA
Well #2	2.7 CFS	3.36		Commercial, Industrial and Fish Culture	NA	NA
Well #3	In combination with #1 and / or #2 limit of 4.9 CFS	2.59		Commercial, Industrial and Fish Culture	NA	NA



## SECTION 4

### SYSTEM DESCRIPTION

Are there multiple PODs or POAs?

YES

If "YES" you will need to copy and complete Sections 4B through 4G for each POD/POA.

POD/POA Name or Number this section describes (only needed if there is more than one):

Well #1, Well #2 and Well #3

#### A. Place of Use

1. Is the right for municipal use?

NO

*If "YES" the table below may be deleted.*

#### COMMERCIAL, INDUSTRIAL AND FISH CULTURE

TWP	RNG	MER	SEC	QQ	GLOT	DLC	USE - SEE ABOVE	IF IRRIGATION, # PRIMARY ACRES	IF IRRIGATION, # SUPPLEMENTAL ACRES
40 S	9 E	WM	34	NE NE					
40 S	9 E	WM	34	NW NE	1				
40 S	9 E	WM	34	SW NE	1				
40 S	9 E	WM	34	SW NE	7				
40 S	9 E	WM	34	SW NE	4				
40 S	9 E	WM	34	SE NE	2				
40 S	9 E	WM	34	SE NE	3				
40 S	9 E	WM	34	NE NW	1				
40 S	9 E	WM	34	NE NW	4				
40 S	9 E	WM	34	SE NW	4				
40 S	9 E	WM	34	SE NW	1				
40 S	9 E	WM	34	NE SE	2				
40 S	9 E	WM	34	NE SE	3				
40 S	9 E	WM	35	SW NW					
40 S	9 E	WM	35	NW SW	1				
40 S	9 E	WM	35	NW SW	4				
Total Acres Irrigated									

Reminder: The map associated with this claim must identify Donation Land Claims (DLC), Government Lots (GLOT), Quarter Quarters (QQ), and if for irrigation, the number of acres irrigated within each projected DLC, GLOT, and QQ.



## Well #1

### B. Diversion and Delivery System Information

Provide the following information concerning the diversion and delivery system. Information provided must describe the equipment used to transport and apply the water from the point of diversion/appropriation to the place of use.

1. Is a pump used?

YES

2. Pump Information

MANUFACTURER	MODEL	SERIAL NUMBER	TYPE (CENTRIFUGAL, TURBINE OR SUBMERSIBLE)	INTAKE SIZE	DISCHARGE SIZE
American	Not available	Not available	Turbine	8"	8"

3. Motor Information

MANUFACTURER	HORSEPOWER
General Electric	30

4. Theoretical Pump Capacity

HORSEPOWER	OPERATING PSI	LIFT FROM SOURCE TO PUMP *IF A WELL, THE WATER LEVEL DURING PUMPING	LIFT FROM PUMP TO PLACE OF USE	TOTAL PUMP OUTPUT (IN CFS)
30	17.8	39.5	Gravity from storage tank	2.49 CFS

5. Provide pump calculations:

See attached calculation sheet

6. Measured Pump Capacity (using meter if meter was present and system was operating)

INITIAL METER READING	ENDING METER READING	DURATION OF TIME OBSERVED	TOTAL PUMP OUTPUT (IN CFS)
NA			

Reminder: For pump calculations use the reference information at the end of this document.

7. Is the distribution system piped?

YES

8. Mainline Information

MAINLINE SIZE	LENGTH	TYPE OF PIPE	BURIED OR ABOVE GROUND
12"	2254	Ductile Iron	Buried
8"	2943	Ductile Iron	Buried
4"	774	Ductile Iron	Buried

9. Lateral or Handline Information

LATERAL OR HANDLINE SIZE	LENGTH	TYPE OF PIPE	BURIED OR ABOVE GROUND
N/A			



**10. Sprinkler Information**

SIZE	OPERATING PSI	SPRINKLER OUTPUT (GPM)	TOTAL NUMBER OF SPRINKLERS	MAXIMUM NUMBER USED	TOTAL SPRINKLER OUTPUT (CFS)
N/A					

**Reminder: For sprinkler output determination use the reference information at the end of this document.**

**11. Pivot Information**

MANUFACTURER	MAXIMUM WETTED RADIUS	OPERATING PSI	TOTAL PIVOT OUTPUT (GPM)	TOTAL PIVOT OUTPUT (CFS)
N/A				

**12. Additional notes or comments related to the system:****C. Groundwater Source Information (Well and Sump)**

1. Is the appropriation from ground water (well or sump)? **YES**

2. Describe the access port (type and location) or other means to measure the water level in the well:

¾ inch threaded port on the northeast side

3. If well logs are not available, provide as much of the following information as possible:

CASING DIAMETER	CASING DEPTH	TOTAL DEPTH	COMPLETION DATE OF ORIGINAL WELL	COMPLETION DATES OF ALTERATIONS	WHO THE WELL WAS DRILLED FOR	WELL DRILLED BY
See attached well logs Klam 14570 Klam 14580						

4. In addition to the information requested in item "3" above, provide any other information which may help the Department locate any well logs associated with this appropriation.

5. Is the appropriation from a dug well (sump)? **NO**



## D. Storage

1. Does the distribution system include in-system storage (e.g. storage tank, bulge in system / reservoir)

YES

If "YES" is it a: Storage Tank

YES

Bulge in System / Reservoir

NO

*Complete appropriate table(s), unused table may be deleted.*

2. Storage Tank:

MATERIAL (CONCRETE, FIBERGLASS, METAL, ETC.)	CAPACITY (IN GALLONS)	ABOVE GROUND OR BURIED
Steel	12,000 gallons	Above ground

3. Bulge in System / Reservoir:

RESERVOIR NAME OR NUMBER (CORRESPOND TO MAP)	APPROXIMATE DAM HEIGHT	APPROXIMATE CAPACITY (IN ACRE FEET)
NA		

## E. Gravity Flow Pipe

(THE DEPARTMENT TYPICALLY USES THE HAZEN-WILLIAM'S FORMULA FOR A GRAVITY FLOW PIPE SYSTEM)

1. Does the system involve a gravity flow pipe?

YES

*If "NO", items 2 through 4 relating to this section may be deleted.*

2. Complete the table:

PIPE SIZE	PIPE TYPE	"C" FACTOR	AMOUNT OF FALL	LENGTH OF PIPE	SLOPE	COMPUTED RATE OF WATER FLOW (IN CFS)
8"	Ductile Iron	140	20	878	0.022779	2.7 CFS
12"	Ductile Iron	140	27	2254	0.011979	5.55 CFS

3. Provide calculations:

See attached sheet

Note: The 8" pipe listed above is the pipe from the storage tank for well #1 to the junction with the 12" pipeline. The 12" line is the same line also listed in the section for well #2 and #3.

4. If an actual measurement was taken, provide the following:

DATE OF MEASUREMENT	WHO MADE THE MEASUREMENT	MEASUREMENT METHOD	MEASURED QUANTITY OF WATER (IN CFS)
NA			

Attach measurement notes.

## F. Gravity Flow Canal or Ditch

(THE DEPARTMENT TYPICALLY USES MANNING'S FORMULA FOR CANALS AND DITCHES)

1. Is a gravity flow canal or ditch used to convey the water as part of the distribution system?

NO

## G. Reservoir

1. Does the claim involve a reservoir modified through a transfer?

NO



## Well #2

### B. Diversion and Delivery System Information

Provide the following information concerning the diversion and delivery system. Information provided must describe the equipment used to transport and apply the water from the point of diversion/appropriation to the place of use.

1. Is a pump used?

YES

2. Pump Information

MANUFACTURER	MODEL	SERIAL NUMBER	TYPE (CENTRIFUGAL, TURBINE OR SUBMERSIBLE)	INTAKE SIZE	DISCHARGE SIZE
Johnson	Not available	Not available	Turbine	8"	8"

3. Motor Information

MANUFACTURER	HORSEPOWER
Newman Electric Motors Inc	50

4. Theoretical Pump Capacity

HORSEPOWER	OPERATING PSI	LIFT FROM SOURCE TO PUMP *If a well, the water level during pumping	LIFT FROM PUMP TO PLACE OF USE	TOTAL PUMP OUTPUT (IN CFS)
50	23.9	44	Gravity from storage tank	3.36 CFS

5. Provide pump calculations:

See attached calculation sheet

6. Measured Pump Capacity (using meter if meter was present and system was operating)

INITIAL METER READING	ENDING METER READING	DURATION OF TIME OBSERVED	TOTAL PUMP OUTPUT (IN CFS)
NA			

Reminder: For pump calculations use the reference information at the end of this document.

7. Is the distribution system piped?

YES

8. Mainline Information

MAINLINE SIZE	LENGTH	TYPE OF PIPE	BURIED OR ABOVE GROUND
12"	2254	Ductile Iron	Buried
8"	2943	Ductile Iron	Buried
4"	774	Ductile Iron	Buried

9. Lateral or Handline Information

LATERAL OR HANDLINE SIZE	LENGTH	TYPE OF PIPE	BURIED OR ABOVE GROUND
N/A			



**10. Sprinkler Information**

SIZE	OPERATING PSI	SPRINKLER OUTPUT (GPM)	TOTAL NUMBER OF SPRINKLERS	MAXIMUM NUMBER USED	TOTAL SPRINKLER OUTPUT (CFS)
N/A					

**Reminder: For sprinkler output determination use the reference information at the end of this document.**

**11. Pivot Information**

MANUFACTURER	MAXIMUM WETTED RADIUS	OPERATING PSI	TOTAL PIVOT OUTPUT (GPM)	TOTAL PIVOT OUTPUT (CFS)
N/A				

**12. Additional notes or comments related to the system:****C. Groundwater Source Information (Well and Sump)**

1. Is the appropriation from ground water (well or sump)?

**YES**

2. Describe the access port (type and location) or other means to measure the water level in the well:

¾ inch threaded port on north side

3. If well logs are not available, provide as much of the following information as possible:

CASING DIAMETER	CASING DEPTH	TOTAL DEPTH	COMPLETION DATE OF ORIGINAL WELL	COMPLETION DATES OF ALTERATIONS	WHO THE WELL WAS DRILLED FOR	WELL DRILLED BY
See attached well logs Klam 14569 Klam 14581						

4. In addition to the information requested in item "3" above, provide any other information which may help the Department locate any well logs associated with this appropriation.

5. Is the appropriation from a dug well (sump)?

**NO**



## D. Storage

1. Does the distribution system include in-system storage (e.g. storage tank, bulge in system / reservoir)

YES

If "YES" is it a: Storage Tank

YES

Bulge in System / Reservoir

NO

*Complete appropriate table(s), unused table may be deleted.*

2. Storage Tank:

MATERIAL (CONCRETE, FIBERGLASS, METAL, ETC.)	CAPACITY (IN GALLONS)	ABOVE GROUND OR BURIED
Steel	12,000 gallons	Above ground

3. Bulge in System / Reservoir:

RESERVOIR NAME OR NUMBER (CORRESPOND TO MAP)	APPROXIMATE DAM HEIGHT	APPROXIMATE CAPACITY (IN ACRE FEET)
NA		

## E. Gravity Flow Pipe

(THE DEPARTMENT TYPICALLY USES THE HAZEN-WILLIAM'S FORMULA FOR A GRAVITY FLOW PIPE SYSTEM)

1. Does the system involve a gravity flow pipe?

YES

*If "NO", items 2 through 4 relating to this section may be deleted.*

2. Complete the table:

PIPE SIZE	PIPE TYPE	"C" FACTOR	AMOUNT OF FALL	LENGTH OF PIPE	SLOPE	COMPUTED RATE OF WATER FLOW (IN CFS)
8"	Ductile Iron	140	28	846	0.033097	3.31 CFS
12"	Ductile Iron	140	27	2254	0.011979	5.55 CFS

3. Provide calculations:

See attached calculation sheet

Note: The 8" pipe listed above is the pipe from the storage tank for well #2 to the junction with the 12" pipeline. The 12" line is the same line also listed in the section for well #1 and #3.

4. If an actual measurement was taken, provide the following:

DATE OF MEASUREMENT	WHO MADE THE MEASUREMENT	MEASUREMENT METHOD	MEASURED QUANTITY OF WATER (IN CFS)
NA			

Attach measurement notes.

## F. Gravity Flow Canal or Ditch

(THE DEPARTMENT TYPICALLY USES MANNING'S FORMULA FOR CANALS AND DITCHES)

1. Is a gravity flow canal or ditch used to convey the water as part of the distribution system?

NO

## G. Reservoir

1. Does the claim involve a reservoir modified through a transfer?

NO



## Well #3

### B. Diversion and Delivery System Information

Provide the following information concerning the diversion and delivery system. Information provided must describe the equipment used to transport and apply the water from the point of diversion/appropriation to the place of use.

1. Is a pump used?

YES

*If "NO" items 2 through item 6 may be deleted.*

2. Pump Information

MANUFACTURER	MODEL	SERIAL NUMBER	TYPE (CENTRIFUGAL, TURBINE OR SUBMERSIBLE)	INTAKE SIZE	DISCHARGE SIZE
Unknown			Turbine	8"	8"

3. Motor Information

MANUFACTURER	HORSEPOWER
US Motors	40

4. Theoretical Pump Capacity

HORSEPOWER	OPERATING PSI	LIFT FROM SOURCE TO PUMP *If a well, the water level during pumping	LIFT FROM PUMP TO PLACE OF USE	TOTAL PUMP OUTPUT (IN CFS)
40	25	45	0	2.59 CFS

5. Provide pump calculations:

See attached calculation sheet

6. Measured Pump Capacity (using meter if meter was present and system was operating)

INITIAL METER READING	ENDING METER READING	DURATION OF TIME OBSERVED	TOTAL PUMP OUTPUT (IN CFS)
NA			

Reminder: For pump calculations use the reference information at the end of this document.

7. Is the distribution system piped?

YES

8. Mainline Information

MAINLINE SIZE	LENGTH	TYPE OF PIPE	BURIED OR ABOVE GROUND
12"	2254	Ductile Iron	Buried
8"	2943	Ductile Iron	Buried
4"	774	Ductile Iron	Buried

9. Lateral or Handline Information

LATERAL OR HANDLINE SIZE	LENGTH	TYPE OF PIPE	BURIED OR ABOVE GROUND
N/A			



**10. Sprinkler Information**

SIZE	OPERATING PSI	SPRINKLER OUTPUT (GPM)	TOTAL NUMBER OF SPRINKLERS	MAXIMUM NUMBER USED	TOTAL SPRINKLER OUTPUT (CFS)
N/A					

**Reminder: For sprinkler output determination use the reference information at the end of this document.**

**11. Pivot Information**

MANUFACTURER	MAXIMUM WETTED RADIUS	OPERATING PSI	TOTAL PIVOT OUTPUT (GPM)	TOTAL PIVOT OUTPUT (CFS)
N/A				

**12. Additional notes or comments related to the system:**

Well #3 is used for backup to wells #1 & #2. Well #3 does not connect directly to either of the storage tanks, but connects to the beginning of the 12" mainline.

**C. Groundwater Source Information (Well and Sump)**

1. Is the appropriation from ground water (well or sump)? **YES**

2. Describe the access port (type and location) or other means to measure the water level in the well:

¾ threaded port on the north side

3. If well logs are not available, provide as much of the following information as possible:

CASING DIAMETER	CASING DEPTH	TOTAL DEPTH	COMPLETION DATE OF ORIGINAL WELL	COMPLETION DATES OF ALTERATIONS	WHO THE WELL WAS DRILLED FOR	WELL DRILLED BY
See attached well logs Klam 55747 & Klam 56949						

4. In addition to the information requested in item "3" above, provide any other information which may help the Department locate any well logs associated with this appropriation.

5. Is the appropriation from a dug well (sump)? **NO**



## D. Storage

1. Does the distribution system include in-system storage (e.g. storage tank, bulge in system / reservoir)

YES

If "YES" is it a: Storage Tank

YES

Bulge in System / Reservoir

NO

*Complete appropriate table(s), unused table may be deleted.*

2. Storage Tank:

MATERIAL (CONCRETE, FIBERGLASS, METAL, ETC.)	CAPACITY (IN GALLONS)	ABOVE GROUND OR BURIED
Steel	Two at 12,000 gallons each (one connected to each of well #1 & #2	Above ground

3. Bulge in System / Reservoir:

RESERVOIR NAME OR NUMBER (CORRESPOND TO MAP)	APPROXIMATE DAM HEIGHT	APPROXIMATE CAPACITY (IN ACRE FEET)
NA		

## E. Gravity Flow Pipe

(THE DEPARTMENT TYPICALLY USES THE HAZEN-WILLIAM'S FORMULA FOR A GRAVITY FLOW PIPE SYSTEM)

1. Does the system involve a gravity flow pipe?

YES

2. Complete the table:

PIPE SIZE	PIPE TYPE	"C" FACTOR	AMOUNT OF FALL	LENGTH OF PIPE	SLOPE	COMPUTED RATE OF WATER FLOW (IN CFS)
8"	Ductile Iron	140	20'	271	0.073801	5.10 CFS

3. Provide calculations:

See attached calculation sheet.

Note: Well #3 is used as backup to well #1 & #2. For the calculation, the assumption is that pressure is limited by the lower of the two storage tanks. This calculation is rather academic in that the capacity of the pipeline is greater than the production of the well.

4. If an actual measurement was taken, provide the following:

DATE OF MEASUREMENT	WHO MADE THE MEASUREMENT	MEASUREMENT METHOD	MEASURED QUANTITY OF WATER (IN CFS)
NA			

Attach measurement notes.

## F. Gravity Flow Canal or Ditch

(THE DEPARTMENT TYPICALLY USES MANNING'S FORMULA FOR CANALS AND DITCHES)

1. Is a gravity flow canal or ditch used to convey the water as part of the distribution system?

NO

## G. Reservoir

1. Does the claim involve a reservoir modified through a transfer?

NO



## SECTION 5 CONDITIONS

All conditions contained in the permit, permit amendment, transfer final order, or any extension final order shall be addressed. Reports that do not address all performance related conditions will be returned.

### 1. Time Limits:

Permits, transfer final orders, and any extension final orders contain any or all of the following dates: the date when the actual construction work was to begin, the date when the construction was to be completed, and the date when the complete application of water to the proposed use was to be completed. These dates may be referred to as ABC dates. Describe how the water user has complied with each of the development timelines established in the permit, extension or transfer final order:

	DATE FROM PERMIT OR TRANSFER	DATE ACCOMPLISHED*	DESCRIPTION OF ACTIONS TAKEN BY WATER USER TO COMPLY WITH THE TIME LIMITS
ISSUANCE DATE	10-22-2007		
BEGIN CONSTRUCTION (A)		2007	Complete construction of well #3, install pipelines, install truck fill stations, install wash station, construct additional greenhouses, construct additional fish ponds.
COMPLETE CONSTRUCTION (B)	10-01-2012	2009	
COMPLETE APPLICATION OF WATER (C)	10-01-2012	2009	

\* MUST BE WITHIN PERIOD BETWEEN PERMIT, TRANSFER FINAL ORDER, OR ANY EXTENSION FINAL ORDER ISSUANCE AND THE DATE TO COMPLETELY APPLY WATER

### 2. Is there an extension final order(s)?

NO

*If "NO", you may delete item 3 in this section.*

### 4. Initial Water Level Measurements:

#### a. Was the water user required to submit an initial static water level measurement?

NO

*If "NO", items 4b through 4d relating to this section may be deleted.*

#### b. What month was the initial measurement to be taken in?

#### c. Was the measurement submitted to the Department?

NA

#### d. If the initial measurement was not submitted, provide that measurement now, if available:

DATE OF MEASUREMENT	MEASUREMENT MADE BY	METHOD	MEASUREMENT
NA			



5. Annual Static Water Level Measurements:

a. Was the water user required to submit annual static water level measurements? NO

6. Pump Test (Required for most ground water permits prior to issuance of a certificate)

a. Did the permit require the submittal of a pump test? NO

7. Measurement Conditions:

a. Does the permit, permit amendment, transfer final order, or any extension final order require the installation of a meter or approved measuring device? NO

8. Recording and reporting conditions

a. Is the water user required to report the water use to the Department? NO

9. Fish Screening

a. Are any points of diversion required to be screened to prevent fish from entering the point of diversion? NO

10. By-pass Devices

a. Are any points of diversion required to have a by-pass device to prevent fish from entering the point of diversion? NO

**Reminder: If by-pass devices were required, the COBU map must indicate their location in relation to the point of diversion.**

11. Other conditions required by permit, permit amendment final order, extension final order, or transfer final order:

a. Were there special well construction standards? NO

b. Was submittal of a ground water monitoring plan required? NO

c. Was the water user required to restore the riparian area if it was disturbed? NO

d. Was a fishway required? NO

e. Was submittal of a letter from an engineer required prior to storage of water? NO

f. Was submittal of a water management and conservation plan required? NO

g. Other conditions? NO

If "YES" to any of the above, identify the condition and describe the water user's actions to comply with the condition(s):

--



## SECTION 6

### ATTACHMENTS

Provide a list of any additional documents you are attaching to this report:

ATTACHMENT NAME	DESCRIPTION
Well logs	
Map	
Gravity pipe flow calculations	

## SECTION 7

### CLAIM OF BENEFICIAL USE MAP

The Claim of Beneficial Use Map must be submitted with this claim. Claims submitted without the Claim of Beneficial Use map will be returned. The map shall be submitted on poly film at a scale of 1" = 1320 feet, 1" = 400 feet, or the original full-size scale of the county assessor map for the location.

Provide a general description of the survey method used to prepare the map. Examples of possible methods include, but are not limited to, a traverse survey, GPS, or the use of aerial photos. If the basis of the survey is an aerial photo, provide the source, date, series and the aerial photo identification number.

Used aerial photo from ESRI World Imagery available online as of July 2017. Measurements are made using ArcView 10.4

#### Map Checklist

Please be sure that the map you submit includes ALL the items listed below.  
(Reminder: Incomplete maps and/or claims may be returned.)

- ☒ Map on polyester film
- ☒ Appropriate scale (1" = 400 feet, 1" = 1320 feet, or the original full-size scale of the county assessor map)
- ☒ Township, Range, Section, Donation Land Claims, and Government Lots
- ☒ If irrigation, number of acres irrigated within each projected Donation Land Claims, Government Lots, Quarter-Quarters
- ☒ Locations of fish screens and/or fish by-pass devices in relationship to point of diversion
- ☒ Locations of meters and/or measuring devices in relationship to point of diversion or appropriation
- ☒ Conveyance structures illustrated (pumps, reservoirs, pipelines, ditches, etc.)
- ☒ Point(s) of diversion or appropriation (illustrated and coordinates)
- ☒ Tax lot boundaries and numbers
- ☒ Source illustrated if surface water
- ☒ Disclaimer ("This map is not intended to provide legal dimensions or locations of property ownership lines")
- ☒ Application and permit number or transfer number
- ☒ North arrow
- ☒ Legend
- ☒ CWRE stamp and signature



Well #1  
Klam 14570  
Klam 14580

### OWRD Water Level Report

Logid	<b>KLAM 14580</b>	State Obs Nbr		Well Tag: On Log		Tag On Well		TRS	<b>40.00S / 9.00E - 34AC</b>		
Site Name	Liskey Farms Well 1			Hm Phone		Max Csg Diam	12	Tax Map		Tax Lot	
Owner	LISKEY FARMS INC.			Wrk Phone		Max Depth	261	Quad24	LOST RIVER		
Contact				Cell Phone		Repeat Visits OK	Call Prior to Visit	Lat / Long WGS1984	42 0492784	-121.743612	
Address				FAX		Stop By House	OK if not home	XySource	GPS	Accuracy 50	
City / St / Zip				Owner Comments							
Well Address				Well Location Comments							
Directions to Well											
General Well Comments											

Date	Time	MP Hght	WL BLS	WL Elev	Method Code	Status Code	Measured By	Source Org	SourceOwrd	WtComments
12/13/1976		17.00	4083.00		R	U	DAVID M STOREY	DRILLER	WELL LOG	KLAM 14580 New well, 261 ft TD
02/24/1977		17.00	4083.00		R	U	DAVID M STOREY	DRILLER	WELL LOG	KLAM 14570 Reconditioning log
03/30/2010		17	36.83	4053.17	T	S	DAVID MATHIS	PUMP INSTALLER	PERMIT COND PRGRM	37' - 0.17' = 36.83'
03/13/2012		33	41.67	4058.33	T	S	DAVID MATHIS	PUMP INSTALLER	PERMIT COND PRGRM	
03/13/2013		0	44.00	4056.00	T	S	DAVID MATHIS	PUMP INSTALLER	PERMIT COND PRGRM	
03/05/2014		5	39.50	4060.50	T	S	JR WOODS	PUMP INSTALLER	PERMIT COND PRGRM	
03/23/2015		5	44.17	4055.83	T	S	DAVID MATHIS	PUMP INSTALLER	PERMIT COND PRGRM	RUNS DAILY ON FLOAT RUNNING 1 MIN AGO
03/25/2016		5	45.50	4054.50	T	S	JR WOODS	PUMP INSTALLER	PERMIT COND PRGRM	RUNS DAILY ON FLOAT WIN THE HOUR
03/28/2017		5	39.50	4060.50	T	U	JR WOODS	PUMP INSTALLER	PERMIT COND PRGRM	

Method Codes: A = Airline, T = Etape, V = Calibrated Etape, G = Uncalibrated Gage, H = Calibrated Gage, N = Not Measured, O = Observed, RA = Recorder Analog, RS = Recorder Shaft Encoder, RT = Recorder Transducer, R = Reported, S = Steel Tape, U = Unknown  
Status Codes: D = Dry, A = Falling, F = Flowing, P = Pumping, R = Rising, S = Static, U = Unknown



## NOTICE TO WATER WELL CONTRACTOR

The original and first copy  
of this report are to be  
filed with the

## WATER WELL REPORT

STATE ENGINEER, SALEM, OREGON 97310  
within 30 days from the date  
of well completion.

STATE OF OREGON  
(Please type or print)

State Well No.

State Permit No.

DEC 20 1976

SAL.

## (1) OWNER: WATER RESOURCES DEPT.

Name LISKY FARMS SALEM, OREGONAddress Box 467  
MERRILL ORE

## (2) TYPE OF WORK (check):

New Well ☒ Deepening ☐ Reconditioning ☐ Abandon ☐

If abandonment, describe material and procedure in Item 13.

## (3) TYPE OF WELL:

Rotary ☒ Driven ☐  
Cable ☐ Jetted ☐  
Dug ☐ Bored ☐

## (4) PROPOSED USE (check):

Domestic ☐ Industrial ☐ Municipal ☐  
Irrigation ☐ Test Well ☐ Other ☒

## (5) CASING INSTALLED:

Threaded ☐ Welded ☒

6 3/8" Diam. from \_\_\_\_\_ ft. to \_\_\_\_\_ ft. Gage \_\_\_\_\_  
19 1/2" Diam. from + 1/2 ft. to 19 1/2 ft. Gage 250  
\_\_\_\_\_ " Diam. from \_\_\_\_\_ ft. to \_\_\_\_\_ ft. Gage \_\_\_\_\_

## (6) PERFORATIONS:

Perforated? ☐ Yes ☒ No.

Type of perforator used \_\_\_\_\_

Size of perforations in. by in. ft. to ft.  
\_\_\_\_\_ perforations from \_\_\_\_\_ ft. to \_\_\_\_\_ ft.  
\_\_\_\_\_ perforations from \_\_\_\_\_ ft. to \_\_\_\_\_ ft.  
\_\_\_\_\_ perforations from \_\_\_\_\_ ft. to \_\_\_\_\_ ft.

## (7) SCREENS:

Well screen installed? ☐ Yes ☒ No

Manufacturer's Name \_\_\_\_\_

Type \_\_\_\_\_ Model No. \_\_\_\_\_

Diam. \_\_\_\_\_ Slot size \_\_\_\_\_ Set from \_\_\_\_\_ ft. to \_\_\_\_\_ ft.

Diam. \_\_\_\_\_ Slot size \_\_\_\_\_ Set from \_\_\_\_\_ ft. to \_\_\_\_\_ ft.

## (8) WELL TESTS:

Drawdown is amount water level is  
lowered below static levelWas a pump test made? ☐ Yes ☒ No If yes, by whom?

Yield: gal./min. with ft. drawdown after hrs.

AIR LIFT ASD @ PM @ 261 FT 1 "

" " " " "

Ballor test gal./min. with ft. drawdown after hrs.

\_\_\_\_\_ sian flow g.p.m.

Temperature of water 189 Depth artesian flow encountered \_\_\_\_\_ ft.

## (9) CONSTRUCTION:

Well seal—Material used BENTONITEsealed from land surface to 19 ft.Diameter of well bore to bottom of seal 9 7/8 in.

Diameter of well bore below seal \_\_\_\_\_ in.

Number of sacks of cement used in well seal 5 sacksNumber of sacks of bentonite used in well seal 5 sacksBrand name of bentonite AQUA-CELLNumber of pounds of bentonite per 100 gallons  
of water \_\_\_\_\_ lbs./100 gals.Was a drive shoe used? ☒ Yes ☐ No Plug \_\_\_\_\_ Size: location \_\_\_\_\_ ft.Did any strata contain unusable water? ☐ Yes ☒ No

Type of water? \_\_\_\_\_ depth of strata \_\_\_\_\_

Method of sealing strata off \_\_\_\_\_

Was well gravel packed? ☐ Yes ☒ No Size of gravel: \_\_\_\_\_

Gravel placed from \_\_\_\_\_ ft. to \_\_\_\_\_ ft.

## (10) LOCATION OF WELL:

County KLAMATH Driller's well number \_\_\_\_\_SE 1/4 NE 1/4 Section 34 T. 40S R. 9E W.M.

Bearing and distance from section or subdivision corner \_\_\_\_\_

## (11) WATER LEVEL: Completed well.

Depth at which water was first found 80 ft.Static level 17 ft. below land surface. Date 12/13/76

Artesian pressure \_\_\_\_\_ lbs. per square inch. Date \_\_\_\_\_

## (12) WELL LOG:

Diameter of well below casing 6Depth drilled 261 ft. Depth of completed well 261 ft.

Formation: Describe color, texture, grain size and structure of materials;  
and show thickness and nature of each stratum and aquifer penetrated,  
with at least one entry for each change of formation. Report each change in  
position of Static Water Level and indicate principal water-bearing strata.

MATERIAL	From	To	SWL
BROWN CLAY TOPSOIL	0	2	
YELLOW CLAY	2	13	
GRAY CLAY	13	45	
HARD GRAY SHALE	45	261	W.B.

Work started 12/13/76 19 Completed 12/13/76 19Date well drilling machine moved off of well 12/13/76 19

## Drilling Machine Operator's Certification:

This well was constructed under my direct supervision.  
Materials used and information reported above are true to my  
best knowledge and belief.

[Signed] David M. Hing Date 12/16, 1976

(Drilling Machine Operator)

Drilling Machine Operator's License No. 656

## Water Well Contractor's Certification:

This well was drilled under my jurisdiction and this report is  
true to the best of my knowledge and belief.

Name E E STOREY & SON WELL DRILLING, INC.

(Person, firm or corporation)

(Type or print)

Address 3847 Hape K FALLS, ORE[Signed] David M. Hing

(Water Well Contractor)

Contractor's License No. 601 Date 12/16, 1976

(USE ADDITIONAL SHEETS IF NECESSARY)

SP-45056-119



## NOTICE TO WATER WELL CONTRACTOR

The original and first copy  
of this report are to be  
filed with the

STATE ENGINEER, SALEM, OREGON 97310

within 30 days from the date  
of well completion.

## WATER WELL REPORT

STATE OF OREGON

(Please type or print)

(Do not write above this line)

RECEIVED

MAR 18 1977

State Well No.

State Permit No.

WATER RESOURCES DEPT.

SALEM, OREGON

## (1) OWNER:

Name LISKEY FARMS, INCAddress Box 467  
MERRILL ORE

## (2) TYPE OF WORK (check):

New Well ☐ Deepening ☐ Reconditioning ☒ Abandon ☐

If abandonment, describe material and procedure in Item 12.

## (3) TYPE OF WELL:

Rotary ☒ Driven ☐  
Cable ☐ Jetted ☐  
Dug ☐ Bored ☐

## (4) PROPOSED USE (check):

Domestic ☐ Industrial ☐ Municipal ☐  
Irrigation ☒ Test Well ☐ Other ☐

## CASING INSTALLED:

Threaded ☐ Welded ☒

" Diam. from 12 3/4 ft. to 7 1/2 ft. Gage 250  
" Diam. from 7 1/2 ft. to 4 1/2 ft. Gage 250  
" Diam. from 4 1/2 ft. to 4 1/2 ft. Gage 250

## PERFORATIONS:

Perforated? ☐ Yes ☒ No

Type of perforator used

Size of perforations in. by in.  
perforations from 7 1/2 ft. to 4 1/2 ft.  
perforations from 4 1/2 ft. to 4 1/2 ft.  
perforations from 4 1/2 ft. to 4 1/2 ft.

## (7) SCREENS:

Well screen installed? ☐ Yes ☒ No

Manufacturer's Name

Type Model No.

Diam. Slot size Set from ft. to ft.

Diam. Slot size Set from ft. to ft.

## (8) WELL TESTS:

Drawdown is amount water level is lowered below static level

Was a pump test made? ☒ Yes ☐ No If yes, by whom? INTERSTATEFlow: 1100 gal./min. with 50 ft. drawdown after 4 hrs.

Ball test gal./min. with ft. drawdown after hrs.

Artesian flow g.p.m.

Temperature of water 90 Depth artesian flow encountered ft.

## (9) CONSTRUCTION:

Well seal—Material used CEMENTWell sealed from land surface to 41 ft.Diameter of well bore to bottom of seal 20 in.Diameter of well bore below seal 16 7/8 in.Number of sacks of cement used in well seal 167 sacksNumber of sacks of bentonite used in well seal — sacks

Brand name of bentonite

Number of pounds of bentonite per 100 gallonsof water — lbs./100 gals.Was a drive shoe used? ☒ Yes ☐ No Plugs — Size: location — ft.Did any strata contain unusable water? ☐ Yes ☒ NoType of water? — depth of strata —

Method of sealing strata off

Was well gravel packed? ☐ Yes ☒ No Size of gravel: —Gravel placed from — ft. to — ft.

## (10) LOCATION OF WELL:

County KLAMATH Driller's well numberSE 1/4 NE 1/4 Section 34 T. 40S R. 9E W.M.

Bearing and distance from section or subdivision corner

## (11) WATER LEVEL: Completed well.

Depth at which water was first found 145 ft.Static level 17 ft. below land surface. Date 2/24/77

Artesian pressure lbs. per square inch. Date

## (12) WELL LOG:

Diameter of well below casing 12Depth drilled 261 ft. Depth of completed well 261 ft.

Formation: Describe color, texture, grain size and structure of materials;  
and show thickness and nature of each stratum and aquifer penetrated,  
with at least one entry for each change of formation. Report each change in  
position of Static Water Level and indicate principal water-bearing strata.

MATERIAL	From	To	SWL
BROWN CLAY TOPSOIL	0	2	
YELLOW CLAY	2	13	
GRAY CLAY	13	45	
HARD GRAY SHALE	45	261	145

Work started 2/22/77 19 Completed 2/24/77 19Date well drilling machine moved off of well 2/24/77 19

## Drilling Machine Operator's Certification:

This well was constructed under my direct supervision.  
Materials used and information reported above are true to my  
best knowledge and belief.

[Signed] Lowell R. King Date 3/14/77  
(Drilling Machine Operator)Drilling Machine Operator's License No. 656

## Water Well Contractor's Certification:

This well was drilled under my jurisdiction and this report is  
true to the best of my knowledge and belief.

Name E. E. STOREY & SON WELL DRILLING INC.  
(Person, firm or corporation) (Type or print)Address 3848 HOPE K FALLS ORE[Signed] E. E. Storey (Water Well Contractor)Contractor's License No. 601 Date 3/14/77 19



KLAM # 2

Klam 14569  
Klam 14581

# OWRD Water Level Report

Logid	KLAM 14581	State Obs Nbr		Well Tag: On Log		Tag On Well		TRS	40.00S / 9.00E - 34AD
Site Name	Liskey Farms Well 2			Hm Phone		Max Csg Diam	12	Tax Map	
Owner	LISKEY FARMS INC.			Wrk Phone		Max Depth	455	Quad24	LOST RIVER
Contact				Cell Phone		Repeat Visits OK	Call Prior to Visit	Lat / Long WGS1984	42.0486931 -121.740537
Address				FAX		Stop By House	OK if not home	XySource	GPS SURVEY GRADE Accuracy 1
City / St / Zip				Owner Comments					
Well Address				Well Location Comments					
Directions to Well									
General Well Comments old notes say well #3									

Date	Time	MP	Hght	WL BLS	WL Elev	Method Code	Status Code	Measured By	Source Org	SourceOwrd	WIComments
12/19/1976			13.50	4076.50	R	S	UNKNOWN	USGS	GYWATER		
12/20/1976			13.50	4076.50	R	U	DRILLER	DRILLER	WELL LOG		KLAM.14581. New well. 181 ft TD.
06/07/1979			20.00	4070.00	R	U	DRILLER	DRILLER	WELL LOG		KLAM.14569. Dpn to 455 ft.
08/27/1984		1.3	86.95	4003.05	S	S	USGS	USGS	BEND		meas by SRH = Steve Hinkle?
04/23/1985		1.3	18.82	4071.18	T	S	Ken Lite	OWRD	BEND		meas by Gannett & Lite from old notes.
06/26/2001		1.3	38.23	4051.77	S	P	Ned Gates	OWRD	BEND		PPG.1250 gpm - owner estimate
09/12/2001		1.3	40.81	4049.19	S	P	Ned Gates	OWRD	BEND		PPG unk amount
11/08/2001	14:10:00		29.25	4080.75	V	S	KDK	USGS	GYWATER		
03/30/2010		17	36.83	4053.17	T	S	DAVID MATHIS	PUMP INSTALLER	PERMIT COND PRGRM		37' - 0.17' = 36.83'
11/18/2010		17	46.83	4043.17	T	S	DAVID MATHIS	PUMP INSTALLER	PERMIT COND PRGRM		47 FT - 0.17 FT = 46.83 FT
03/13/2012			42.00	4048.00	T	S	DAVID MATHIS	PUMP INSTALLER	PERMIT COND PRGRM		
03/13/2013					T	S	DAVID MATHIS	PUMP INSTALLER	PERMIT COND PRGRM		
03/05/2014		0	39.00	4051.00	T	S	JR WOODS	PUMP INSTALLER	PERMIT COND PRGRM		
03/23/2015		0	48.00	4044.00	T	S	DAVID MATHIS	PUMP INSTALLER	PERMIT COND PRGRM		RUN DAILY ON FLOAT LESS THAN 1 HR
03/25/2016		0	46.00	4044.00	T	S	DAVID MATHIS	PUMP INSTALLER	PERMIT COND PRGRM		RUNS DAILY ON FLOAT. W/IN HR
03/27/2017		0	44.00	4046.00	T	U	JR WOODS	DRILLER	PERMIT COND PRGRM		

Method Codes: A = Airline, T = Tape, V = Calibrated Tape, G = Uncalibrated Gage, H = Calibrated Gage, N = Not Measured, O = Observed, RA = Recorder Analog, RS = Recorder Shaft Encoder, RT = Recorder Transducer, R = Reported, S = Steel Tape, U = Unknown  
Status Codes: D = Dry, A = Falling, F = Flowing, P = Pumping, R = Rising, S = Static, U = Unknown



## NOTICE TO WATER WELL CONTRACTOR

The original and first copy  
of this report are to be  
filed with the

STATE ENGINEER, SALEM, OREGON 97310  
within 30 days from the date  
of well completion.

## WATER WELL REPORT

STATE OF OREGON

(Please type or print)

(Do not write above this line)

State Well No. 40-191-4ad

State Permit No.

## (1) OWNER:

Name LISKEY FARMS INCAddress Box 467  
MERRILL, ORE

## (2) TYPE OF WORK (check):

New Well ☒ Deepening ☐ Reconditioning ☐ Abandon ☐

If abandonment, describe material and procedure in Item 12.

## (3) TYPE OF WELL:

Rotary ☒ Driven ☐Cable ☐ Jetted ☐Dip ☐ Bored ☐

## (4) PROPOSED USE (check):

Domestic ☐ Industrial ☐ Municipal ☐Irrigation ☐ Test Well ☐ Other ☒

## CASING INSTALLED:

Threaded ☐ Welded ☒" Diam. from ..... ft. to ..... ft. Gage .....  
15" OD " Diam. from +1 ft. to 140 ft. Gage 250

" Diam. from ..... ft. to ..... ft. Gage .....

## PERFORATIONS:

Perforated? ☐ Yes ☒ No.

Type of perforator used

Size of perforations in. by in.

perforations from ..... ft. to ..... ft.

perforations from ..... ft. to ..... ft.

perforations from ..... ft. to ..... ft.

## (7) SCREENS:

Well screen installed? ☐ Yes ☒ No

Manufacturer's Name

Type Model No.

Diam. Slot size Set from ..... ft. to ..... ft.

Diam. Slot size Set from ..... ft. to ..... ft.

## (8) WELL TESTS:

Drawdown is amount water level is  
lowered below static levelWas a pump test made? ☐ Yes ☒ No If yes, by whom?

1: gal./min. with ft. drawdown after hrs.

2: 12.1 FT 830 GPM @ 120' " 2 "

" " " " "

Bailer test gal./min. with ft. drawdown after hrs.

slant flow g.p.m.

Temperature of water 189 Depth artesian flow encountered ..... ft.

## (9) CONSTRUCTION:

Well seal—Material used CEMENT & BENTONITEWell sealed from land surface to 140 ft.Diameter of well bore to bottom of seal 20 in.

Diameter of well bore below seal ..... in.

Number of sacks of cement used in well seal 180 sacksNumber of sacks of bentonite used in well seal 6 sacksBrand name of bentonite ARJAL

Number of pounds of bentonite per 100 gallons

of water ..... lbs./100 gals.

Was a drive shoe used? ☒ Yes ☐ No Plugs ..... Size: location ..... ft.Did any strata contain unusable water? ☒ Yes ☐ NoType of water? COLD depth of strata 95' 125' 135'Method of sealing strata off CASING & CEMENTWas well gravel packed? ☐ Yes ☒ No Size of gravel: .....

Gravel placed from ..... ft. to ..... ft.

## (10) LOCATION OF WELL:

County KLAMATH Driller's well numberSE 1/4 NE 1/4 Section 34 T. 40S R. 9E W.M.

Bearing and distance from section or subdivision corner

## (11) WATER LEVEL: Completed well.

Depth at which water was first found 160 ft.Static level 13 1/2 ft. below land surface. Date 12/10/76

Artesian pressure lbs. per square inch. Date

## (12) WELL LOG:

Diameter of well below casing 11 1/2Depth drilled 181 ft. Depth of completed well 181 ft.

Formation: Describe color, texture, grain size and structure of materials;  
and show thickness and nature of each stratum and aquifer penetrated,  
with at least one entry for each change of formation. Report each change in  
position of Static Water Level and indicate principal water-bearing strata.

MATERIAL	From	To	SWL
BLACK CLAY TOPSOIL	0	2	
YELLOW CLAY	2	5	
GREEN CLAY	5	6	
HARD GRAY SHALE	6	46	WB
GRAY SHALE	46	160	WB
HARD GRAY SHALE & STRAITS Pumice	160	176	WB
HARD GRAY SHALE	176	181	WB

Work started 12/6/76 19 Completed 12/10/76 19Date well drilling machine moved off of well 12/10/76 19

## Drilling Machine Operator's Certification:

This well was constructed under my direct supervision.  
Materials used and information reported above are true to my  
best knowledge and belief.

[Signed] Carl M. Hargis Date 12/16, 1976

(Drilling Machine Operator)

Drilling Machine Operator's License No. 656

## Water Well Contractor's Certification:

This well was drilled under my jurisdiction and this report is  
true to the best of my knowledge and belief.

Name E. E. STORREY & SON WELL DRILLING INC.

(Person, firm or corporation) (Type or print)

Address 3847 HOPE K FALLS ORE[Signed] Carl M. Hargis

(Water Well Contractor)

Contractor's License No. 661 Date 12/16, 1976



NOTICE TO WATER WELL CONTRACTOR  
The original and first copy of this report  
are to be filed with the

## WATER WELL REPORT

WATER RESOURCES DEPARTMENT  
SALEM, OREGON 97310  
within 30 days from the date  
of well completion.

STATE OF OREGON

(Please type or print)

(Do not write above this line)

State Well No. 40,19E-34.9d

State Permit No.

### (1) OWNER:

Name LISKEY FARMS, INC

Address BEK 467  
MERRILL OREGON

### (2) TYPE OF WORK (check):

New Well ☐ Deepening ☒ Reconditioning ☐ Abandon ☐

If abandonment, describe material and procedure in Item 12.

### (3) TYPE OF WELL:

Rotary ☒ Driven ☐  
Cable ☐ Jetted ☐  
Dug ☐ Bored ☐

### (4) PROPOSED USE (check):

Domestic ☐ Industrial ☒ Municipal ☐  
Irrigation ☐ Test Well ☐ Other ☐

### CASING INSTALLED:

Threaded ☐ Welded ☐

" Diam. from ft. to ft. Gage  
" Diam. from ft. to ft. Gage  
" Diam. from ft. to ft. Gage

### (5) PERFORATIONS:

Perforated? ☐ Yes ☒ No

Type of perforator used

Size of perforations in. by in.  
perforations from ft. to ft.  
perforations from ft. to ft.  
perforations from ft. to ft.

### (7) SCREENS:

Well screen installed? ☐ Yes ☒ No

Manufacturer's Name  
Type Model No.  
Diam. Slot size Set from ft. to ft.  
Diam. Slot size Set from ft. to ft.

### (8) WELL TESTS:

Drawdown is amount water level is  
lowered below static level

Was a pump test made? ☐ Yes ☒ No If yes, by whom?

Well: gal./min. with ft. drawdown after hrs.  
AIRLIFT 1500 GPM @ 3' "1-Hour"

Bailer test gal./min. with ft. drawdown after hrs.

Artesian flow g.p.m.

Temperature of water 196° Depth artesian flow encountered ft.

### (9) CONSTRUCTION:

Well seal—Material used  
Well sealed from land surface to ft.  
Diameter of well bore to bottom of seal in.  
Diameter of well bore below seal in.  
Number of sacks of cement used in well seal sacks  
How was cement grout placed?

Was a drive shoe used? ☐ Yes ☐ No Plugs Size: location ft.

Did any strata contain unusable water? ☐ Yes ☒ No

Type of water? depth of strata

Method of sealing strata off

Was well gravel packed? ☐ Yes ☒ No Size of gravel:

Gravel placed from ft. to ft.

### (10) LOCATION OF WELL:

County KLAMATH Driller's well number  
SE 1/4 NE 1/4 Section 34 T. 40S R. 9E W.M.

Bearing and distance from section or subdivision corner

### (11) WATER LEVEL: Completed well.

Depth at which water was first found 181' ft.  
Static level 50 ft. below land surface. Date 6/7/79  
Artesian pressure lbs. per square inch. Date

### (12) WELL LOG:

Diameter of well below casing 9 7/8

Depth drilled 455 ft. Depth of completed well 455 ft.

Formation: Describe color, texture, grain size and structure of materials;  
and show thickness and nature of each stratum and aquifer penetrated,  
with at least one entry for each change of formation. Report each change in  
position of Static Water Level and indicate principal water-bearing strata.

MATERIAL	From	To	SWL
BLUE GRAY SHALE	181	290	W.B.
GRAY SHALE	290	305	W.B.
BLUE GRAY SHALE	305	455	W.B.

RECEIVED

JUL 10 1979

WATER RESOURCES DEPT  
SALEM, OREGON

Work started 6/6 1979 Completed 6/7 1979  
Date well drilling machine moved off of well 6/7 1979

### Drilling Machine Operator's Certification:

This well was constructed under my direct supervision.  
Materials used and information reported above are true to my  
best knowledge and belief.

[Signed] Dale A. Alen Date 7/5, 1979  
(Drilling Machine Operator)

Drilling Machine Operator's License No. 710

### Water Well Contractor's Certification:

This well was drilled under my jurisdiction and this report is  
true to the best of my knowledge and belief.

Name E.E. STONEY & SON WELL DRILLING, INC.  
(Person, firm or corporation) (Type or print)

Address 3247 Hope K. Falls

[Signed] David M. Stoney  
(Water Well Contractor)

Contractor's License No. E.C. Date 9/5, 1979



Well #3  
L 91938

Klam 55747  
Klam 56949

# OWRD Water Level Report

Logid	KLAM 55747	State Obs Nbr		Well Tag: On Log		Tag On Well		TRS	40.00S / 9.00E - 34ACA
Site Name	Liskey Farms Well 3			Hm Phone	541-798-1651	Max Csg Diam	16	Tax Map	40S-09E-34 Tax Lot 40S-09E-34
Owner	LISKEY FARMS INC.			Wrk Phone	541-891-1531	Max Depth	282	Quad24	LOST RIVER
Contact	MR. TRACEY LISKEY			Cell Phone	541-891-1531	Repeat Visits OK	Call Prior to Visit	Lat / Long WGS1984	42.0490792 -121.74183
Address	4000 LOWER KLAMATH LAKE RD			FAX	541-798-5675	Stop By House	OK if not home	XySource	TRANSFER MAP & DOQ Accuracy 100
City / St / Zip	KLAMATH FALLS OR 97603			Owner Comments					
Well Address				Well Location Comments					
Directions to Well									
General Well Comments									

Date	Time	MP Hght	WL BLS	WL Elev	Method Code	Status Code	Measured By	Source Org	SourceOwrd	WComments
12/15/1954		17.00	4081.00		R	U	DRILLER	DRILLER	WELL LOG	KLAM 55747, New well, 277.5 ft TD
05/07/2009		36.00	4062.00		R	U	DRILLER	DRILLER	WELL LOG	KLAM 55949, Alteration log, New seal
03/30/2010		1.17	35.83	4052.17	T	S	DAVID MATHIS	PUMP INSTALLER	PERMIT COND PRGRM	37' - 1.17' = 35.83'
11/18/2010		1.17	43.83	4054.17	T	S	DAVID MATHIS	PUMP INSTALLER	PERMIT COND PRGRM	45 FT - 1.17 FT = 43.83 FT
03/13/2012		1.17	41.43	4056.57	T	S	DAVID MATHIS	PUMP INSTALLER	PERMIT COND PRGRM	
03/03/2013		1.08	42.92	4055.08	T	S	DAVID MATHIS	PUMP INSTALLER	PERMIT COND PRGRM	
06/10/2013		1.17	41.83	4056.17	T	S	DAVID MATHIS	PUMP INSTALLER	PERMIT COND PRGRM	
07/18/2013		1.5	45.50	4052.50	T	S	JR WOODS	PUMP INSTALLER	PERMIT COND PRGRM	
08/28/2013		1.33	50.60	4047.40	T	S	JR WOODS	PUMP INSTALLER	PERMIT COND PRGRM	
10/16/2013		1.5	43.50	4054.50	T	S	DAVID MATHIS	PUMP INSTALLER	PERMIT COND PRGRM	
03/05/2014		1.17	40.83	4057.17	T	S	JR WOODS	PUMP INSTALLER	PERMIT COND PRGRM	
05/02/2014		1.17	42.33	4055.67	T	S	DAVID MATHIS	PUMP INSTALLER	PERMIT COND PRGRM	
09/26/2014		1.17	50.00	4048.00	T	S	DAVID MATHIS	PUMP INSTALLER	PERMIT COND PRGRM	
10/28/2014		1.17	39.70	4058.30	S	U	Jerry Grondin	OWRD	GWATER	JG & AB, water temp 199 deg (Mr. Lisky), 1 measurement - assumed
03/23/2015		1.17	44.83	4053.17	U	S	DAVID MATHIS	PUMP INSTALLER	PERMIT COND PRGRM	
04/22/2015		1.17	44.83	4053.17	T	S	DAVID MATHIS	PUMP INSTALLER	PERMIT COND PRGRM	
12/04/2015		1	47.00	4051.00	T	S	JR WOODS	PUMP INSTALLER	PERMIT COND PRGRM	
03/25/2016		1.17	48.33	4051.67	T	S	JR WOODS	PUMP INSTALLER	PERMIT COND PRGRM	
03/27/2017		1.17	44.83	4053.17	T	U	JR WOODS	PUMP INSTALLER	PERMIT COND PRGRM	

Method Codes: A = Airline, T = Elape, V = Calibrated Elape, G = Uncalibrated Gage, H = Calibrated Gage, N = Not Measured, O = Observed, RA = Recorder Analog, RS = Recorder Shaft Encoder, RT = Recorder Transducer, R = Reported, S = Steel Tape, U = Unknown  
Status Codes: D = Dry, A = Falling, F = Flowing, P = Pumping, R = Rising, S = Static, U = Unknown



# KLAM 55747

WELL I.D. # L

(1) LAND OWNER  
Name Liskey Farms Inc  
Address 4650 Lower Klamath Lake Rd  
City Klamath Falls State OR Zip 97603

Well Number 3

(2) TYPE OF WORK  
☒ New Well ☐ Deepening ☒ Alteration (repair/recondition) ☐ Abandonment

(3) DRILL METHOD:  
☐ Rotary Air ☐ Rotary Mud ☐ Cable ☐ Auger  
☐ Other

(4) PROPOSED USE:  
☐ Domestic ☐ Community ☒ Industrial ☐ Irrigation  
☒ Thermal ☐ Injection ☐ Livestock ☐ Other

(5) BORE HOLE CONSTRUCTION:  
Special Construction approval ☐ Yes ☐ No Depth of Completed Well        ft.  
Explosives used ☐ Yes ☐ No Type        Amount       

HOLE			SEAL			Sacks or pounds
Diameter	From	To	Material	From	To	
30"	0	282				

How was seal placed: Method ☐ A ☐ B ☐ C ☐ D ☐ E  
☐ Other

Backfill placed from        ft. to        ft. Material         
Gravel placed from        ft. to        ft. Size of gravel       

(6) CASING/LINER:

	Diameter	From	To	Gauge	Steel	Plastic	Welded	Threaded
Casing:					<input type="checkbox"/>	<input type="checkbox"/>	<input type="checkbox"/>	<input type="checkbox"/>
					<input type="checkbox"/>	<input type="checkbox"/>	<input type="checkbox"/>	<input type="checkbox"/>
					<input type="checkbox"/>	<input type="checkbox"/>	<input type="checkbox"/>	<input type="checkbox"/>
					<input type="checkbox"/>	<input type="checkbox"/>	<input type="checkbox"/>	<input type="checkbox"/>
					<input type="checkbox"/>	<input type="checkbox"/>	<input type="checkbox"/>	<input type="checkbox"/>
Liner:					<input type="checkbox"/>	<input type="checkbox"/>	<input type="checkbox"/>	<input type="checkbox"/>
					<input type="checkbox"/>	<input type="checkbox"/>	<input type="checkbox"/>	<input type="checkbox"/>

Drive Shoe used ☐ Inside ☐ Outside ☐ None  
Final location of shoe(s)       

(7) PERFORATIONS/SCREENS:

		Type		Material	
		From	To	Slot size	Number

(8) WELL TESTS: Minimum testing time is 1 hour

<input type="checkbox"/> Pump	<input type="checkbox"/> Baller	<input type="checkbox"/> Air	<input type="checkbox"/> Flowing	<input type="checkbox"/> Artesian			
Yield gal/min	Drawdown	Drill stem at	Time				
			1 hr.				
4500							

Temperature of water 199°F Depth Artesian Flow Found         
Was a water analysis done? ☐ Yes By whom         
Did any strata contain water not suitable for intended use? ☐ Too little  
☐ Salty ☐ Muddy ☐ Odor ☐ Colored ☐ Other         
Depth of strata:       

(9) LOCATION OF WELL by legal description:  
County Klamath Latitude        Longitude         
Township 40 S N or S Range 9 E (R or W. WM.)  
Section 34 ACA SW 1/4 of NE 1/4  
Tax Lot 200 Lot        Block        Subdivision         
Street Address of Well (or nearest address) 4024 Lower Klamath Lake Rd

(10) STATIC WATER LEVEL:  
17 ft. below land surface. Date 15 Dec 1954  
Artesian pressure        lb. per square inch Date       

(11) WATER BEARING ZONES:

Depth at which water was first found       

From	To	Estimated Flow Rate	SWL
274	282	4500 gpm	17

(12) WELL LOG:

Ground Elevation       

Material	From	To	SWL
Top Dirt	0	3	
Hard Pan	3	6	
Yellow Chalk	6	24	
Blue & Yellow Chalk alternate	24	184	
Clay with streaks of hard shale	184	260	
Hard Blue Shale	260	274	
Pumice gravel with lots of water	274	282	17

Date started        Completed 15 Dec 1954

## SOURCE OF DATA/INFO

Ground Water Right Applications G-16813  
(see attached sheet)

COMPILED BY: GERALD H. GRONIN  
OWRO Hydrogeologist

DATE: 20 March 2007



#3

#3 well

LISKY HOT WELL BY SHOP DEC. 15, 1954  
8" well

← same well →  
8" to 20"  
diameter

0----3 Top Dirt  
3----6 Hard Pan  
6---24 Yellow Chalk  
24-185 Blue and yellow chalk alternate  
185-260 Clay with streaks of hard shale  
260-274 Hard blue shale  
274-277½ Pumice Gravel with lots of water.

Temperatures at 45' Luke warm  
145' 109 Degrees  
210' 124 "  
260' 129 "  
270' 140 "  
277½' 170 "

277½ Feet of 8" hole at \$2.00 ----- \$555.00

WELL OUT BY FEED LOT 8"

0-----3 Top dirt  
3-----16 Chalk  
16-----17 Hard rocky clay  
17-----53 Clay with streaks of shale

Water Test 50 Gallons per minute drawing the  
water down to 35'

Temperature 170 Degrees

53' of 8" hole at \$2.00 ----- \$106.00

Total ----- \$661.00

All to apply on Leveling job.

LISKY HOT WELL BY SHOP

Reamed from 8" hole to 20" hole.

0-----3 Top Dirt  
3-----6 Hard pan  
6-----24 Yellow Chalk  
24----184 Blue and yellow chalk alternate  
184---260 Clay with streaks of hard shale  
260---274 Hard blue shale  
274---282 Pumice gravel with lots of water

Temperature when pumping 4500 Gal. Per m.

199 Degrees.

Static water Level 17 feet.

Pumping level at 4500 Gal. 19 feet.

282 Feet of 20" hole at \$5.00 ----- \$1410.00

KLAM 55747

RECEIVED

FEB 27 2007

WATER RESOURCES DEPT  
SALEM, OREGON







05-08-2009

START CARD # 1006729

### (5) BORE HOLE CONSTRUCTION

[illegible]

## FILTER PACK

From	To	Material	Size

## (6) CASING/LINER

[illegible]

### (7) PERFORATIONS/SCREENS

[illegible]

(8) WELL TESTS: Minimum testing time is 1 hour

Yield gal/min	Drawdown	Drill stem/Pump depth	Duration (hr)

## Water Quality Concerns

[illegible]

### (10) STATIC WATER LEVEL

### Water Bearing Zones

[illegible]

## (11) WELL LOG

[illegible]

## Comments/Remarks

SHALE TRAP SET AT 40 FT.

THE ORIGINAL WELL LOG FOR THIS WELL IS KLAM 55747.



# Liskey Farms, Inc. Pump Calculations

## Well#1 pump

Pump Capacity Calculation Sheet  
using Department designed formula:

$(hp)(\text{efficiency}) / (\text{lift} + \text{psi head}) = \text{capacity in cfs}$

Efficiency:

Centrifugal = 6.61

Turbine = 7.04

Data Entry (fill in underlined blanks)

HP =	30
Efficiency =	7.04
Lift =	39.5
PSI =	17.8

## Results Calculated

$(hp)(\text{efficiency}) =$	211.2
Head based on psi =	45.2194
Total dynamic head =	84.7194
(head + lift)	

Pump Capacity = 2.492936 cubic feet per second



## Pipe Capacity Calculator

for pipes flowing full, using the Hazen-Williams Formula

---

### Data Entry (fill in underlined blanks)

---

Interior Diameter = 8 inches, or 0.666667 feet  
Roughness Coefficient (C) = 140  
Fall = 20 feet per 878 feet of distance  
Grade = 0.02277904, or 2.3%

### Results calculated

---

Area of cross-section = 0.34907 square feet  
Wetted Perimeter = 2.0944 feet  
Hydraulic Radius = 0.16667  
Velocity = 7.74243 feet per second

Pipe Capacity = 2.703 cubic feet per second



## Pipe Capacity Calculator

for pipes flowing full, using the Hazen-Williams Formula

---

### Data Entry (fill in underlined blanks)

---

Interior Diameter = 12 inches, or 1 feet  
Roughness Coefficient (C) = 140  
Fall = 27 feet per 2254 feet of distance  
Grade = 0.0119787, or 1.2%

### Results calculated

---

Area of cross-section = 0.7854 square feet  
Wetted Perimeter = 3.14159 feet  
Hydraulic Radius = 0.25  
Velocity = 7.06459 feet per second

**Pipe Capacity = 5.549 cubic feet per second**



# Liskey Farms, Inc. Pump Calculations

## Well#2 pump

Pump Capacity Calculation Sheet  
using Department designed formula:

$$(\text{hp})(\text{efficiency}) / (\text{lift} + \text{psi head}) = \text{capacity in cfs}$$

Efficiency:

Centrifugal = 6.61

Turbine = 7.04

Data Entry (fill in underlined blanks)

HP = 50

Efficiency = 7.04

Lift = 44

PSI = 23.9

Results Calculated

$(\text{hp})(\text{efficiency}) = 352$

Head based on psi = 60.71594

Total dynamic head = 104.7159

(head + lift)

Pump Capacity = 3.361475 cubic feet per second



## Pipe Capacity Calculator

for pipes flowing full, using the Hazen-Williams Formula

---

### Data Entry (fill in underlined blanks)

---

Interior Diameter = 8 inches, or 0.666667 feet  
Roughness Coefficient (C) = 140  
Fall = 28 feet per 846 feet of distance  
Grade = 0.03309693, or 3.3%

### Results calculated

---

Area of cross-section = 0.34907 square feet  
Wetted Perimeter = 2.0944 feet  
Hydraulic Radius = 0.16667  
Velocity = 9.47313 feet per second

Pipe Capacity = 3.307 cubic feet per second



## Pipe Capacity Calculator

for pipes flowing full, using the Hazen-Williams Formula

---

### Data Entry (fill in underlined blanks)

---

Interior Diameter = 12 inches, or 1 feet  
Roughness Coefficient (C) = 140  
Fall = 27 feet per 2254 feet of distance  
Grade = 0.0119787, or 1.2%

### Results calculated

---

Area of cross-section = 0.7854 square feet  
Wetted Perimeter = 3.14159 feet  
Hydraulic Radius = 0.25  
Velocity = 7.06459 feet per second

Pipe Capacity = 5.549 cubic feet per second



# Liskey Farms, Inc. Pump Calculations

Well#3 pump

Pump Capacity Calculation Sheet  
using Department designed formula:

$(hp)(\text{efficiency}) / (\text{lift} + \text{psi head}) = \text{capacity in cfs}$

Efficiency:

Centrifugal = 6.61

Turbine = 7.04

Data Entry (fill in underlined blanks)

HP = 40

Efficiency = 7.04

Lift = 45

PSI = 25

Results Calculated

$(hp)(\text{efficiency}) = 281.6$

Head based on psi = 63.51039

Total dynamic head = 108.5104

(head + lift)

Pump Capacity = 2.595143 cubic feet per second



## Pipe Capacity Calculator

for pipes flowing full, using the Hazen-Williams Formula

---

### Data Entry (fill in underlined blanks)

---

Interior Diameter = 8 inches, or 0.666667 feet  
Roughness Coefficient (C) = 140  
Fall = 20 feet per 271 feet of distance  
Grade = 0.07380074, or 7.4%

### Results calculated

---

Area of cross-section = 0.34907 square feet  
Wetted Perimeter = 2.0944 feet  
Hydraulic Radius = 0.16667  
Velocity = 14.607 feet per second

Pipe Capacity = 5.099 cubic feet per second



## Pipe Capacity Calculator

for pipes flowing full, using the Hazen-Williams Formula

---

### Data Entry (fill in underlined blanks)

---

Interior Diameter = 12 inches, or 1 feet  
Roughness Coefficient (C) = 140  
Fall = 27 feet per 2254 feet of distance  
Grade = 0.0119787 , or 1.2%

### Results calculated

---

Area of cross-section = 0.7854 square feet  
Wetted Perimeter = 3.14159 feet  
Hydraulic Radius = 0.25  
Velocity = 7.06459 feet per second

Pipe Capacity = 5.549 cubic feet per second



## Gerry Clark

---

From: Gerry Clark  
Sent: Thursday, February 14, 2008 4:00 PM  
To: 'Norm Daft'  
Subject: RE: T-10327

Norm,

Based on my discussions with co-workers and your clarification that the use would be for cooling towers associated with geothermal power production, it does not sound like there would any problem with developing the use under the transfer.

(25) "Industrial Water Use" means the use of water associated with the processing or manufacture of a product. These uses include, but are not limited to, construction, operation and maintenance of an industrial site, facilities and buildings and related uses. Examples of these uses include, but are not limited to, general construction; road construction; non-hydroelectric power production, including down-hole heat exchange and geothermal; agricultural or forest product processing; and fire protection. Such use shall not include irrigation or landscape maintenance of more than 1/2 acre.

Let me know if you have nay additional questions.

Gerry

---

Gerry Clark  
Water Rights Specialist/Certificates  
725 Summer St. NE, Ste. A  
Salem, OR 97303

Phone: 503-986-0811  
Fax: 503-986-0901

<http://www.wrd.state.or.us/>

-----Original Message-----  
From: Norm Daft [mailto:normthewaterguy@charter.net]  
Sent: Thursday, February 07, 2008 3:35 PM  
To: Gerry Clark  
Subject: T-10327

Gerry,

Sorry to bother you again.

I have been contacted by Raser Technologies concerning use of water under transfer T-10327 (add POA, chg pl use and use) and application G-16813.

I noticed the definition of "industrial use" includes non-hydro power. They are proposing to use approximately 400 acre feet of water under the transfer for their cooling towers.

Note: They will be pumping water from the wells into a re-circulation pond and pumping from the pond to the cooling towers. Water will be added to the re-circulation pond as needed for evaporation and seepage losses. It is assumed this will be about 400 acre feet per year. They will probably enter into some kind of Lease agreement with Liskey Farms for use of the water.

Total Duty for the transfer is 2530 acre feet. It looks like the proposed place of use includes the entire ranch property.

Do you see any problem with developing this use as part of the proof for the transfer?

Norm





# Oregon

Theodore R. Kulongoski, Governor

Water Resources Department  
North Mall Office Building  
725 Summer Street NE, Suite A  
Salem, OR 97301-1266  
503-986-0900  
FAX 503-986-0904

October 19, 2007

LISKEY FARMS INC.  
4650 LWR KLAMATH LAKE RD  
KLAMATH FALLS OR 97603

Reference: Transfer 10327

Enclosed is a copy of the order approving your water right transfer application.

A time to complete the transfer is given the order. YOU SHOULD GIVE PARTICULAR ATTENTION TO THE TIME LIMIT. The water right for any portion of the authorized change in use or change in place of use NOT carried out within the time allowed will be lost.

An extension of the time limit can be allowed only upon a showing that diligent effort has been made to complete the actual change within the time allowed.

You have the requirement to hire a Certified Water Right Examiner (CWRE) to complete a Claim of Beneficial Use report and map which must be submitted to this department within one year of the date you completed the change or within one year of the completion date authorized in the transfer, whichever occurs first.

Sincerely,

*Sarah Henderson*

*for* Doug Parrow  
Natural Resource Specialist

DP:sh

cc: Watermaster #17  
Doug Adkins, CWRE  
Klamath Drainage District, 208 Main St. Klamath Falls, OR 97601

Enclosure



**BEFORE THE WATER RESOURCES DEPARTMENT  
OF THE  
STATE OF OREGON**

In the Matter of Transfer Application	)	FINAL ORDER APPROVING AN
T-10327, Klamath County	)	ADDITIONAL POINT OF
	)	APPROPRIATION, A CHANGE IN
	)	PLACE OF USE, AND A CHANGE IN
	)	CHARACTER OF USE

**Authority**

ORS 537.705 and 540.505 to 540.580 establish the process in which a water right holder may submit a request to transfer the point of appropriation, place of use, or character of use authorized under an existing water right. OAR Chapter 690, Division 380 implements the statutes and provides the Department's procedures and criteria for evaluating transfer applications.

**Applicant**

LISKEY FARMS INC.  
4650 LOWER KLAMATH LAKE RD.  
KLAMATH FALLS, OR 97603

**Findings of Fact**

**Background**

1. On February 28, 2007, Liskey Farms Inc. filed an application to change the character of use, add a point of appropriation, and change the place of use under Certificate 67664. The Department assigned the application number T-10327.
2. On May 1, 2007, the applicant submitted a transfer application map, identifying the proposed additional point of appropriation, place of use and character of use requested under Transfer T-10327.
3. On May 1, 2007, Tracy Liskey of Liskey Farms, Inc., stated that fish culture and space heating had occurred year round.
4. The applicant submitted a revised application on May 8, 2007, further clarifying the proposed changes under Transfer T-10327.
5. The right to be transferred is as follows:

**Certificate:** 67664 in the name of LISKEY FARMS, INC. (perfected under Permit G-9547)  
**Use:** SPACE HEATING and FISH CULTURE

This is an order in other than a contested case. This order is subject to judicial review under ORS 183.484. Any petition for judicial review must be filed within the 60 day time period specified by ORS 183.484(2). Pursuant to ORS 536.075 and OAR 137-004-0080, you may either petition for judicial review or petition the Director for reconsideration of this order. A petition for reconsideration may be granted or denied by the Director, and if no action is taken within 60 days following the date the petition was filed, the petition shall be deemed denied.



**Priority Date:** AUGUST 17, 1981

**Rate:** 4.9 CUBIC FEET PER SECOND (CFS), being 2.2 CFS from Well 1 and 2.7 CFS from Well 2

**Source:** WELL 1 and WELL 2, in the Lower Klamath Lake Basin

**Authorized Points of Appropriation:**

Twp	Rng	Mer	Sec	Q-Q	GLot	Survey Coordinates
40 S	9 E	WM	34	SW NE	1	Well 1 - 1520 FEET SOUTH AND 1780 FEET WEST FROM THE NE CORNER OF SECTION 34
40 S	9 E	WM	34	SE NE	2	Well 2 - 1760 FEET SOUTH AND 930 FEET WEST FROM THE NE CORNER OF SECTION 34

**Authorized Place of Use:**

Space Heating					
Twp	Rng	Mer	Sec	Q-Q	GLot
40 S	9 E	WM	34	SW NE	4
40 S	9 E	WM	34	SW NE	1
40 S	9 E	WM	34	SE NE	2

Fish Culture					
Twp	Rng	Mer	Sec	Q-Q	GLot
40 S	9 E	WM	34	SW NE	4

6. Application T-10327 proposes to add an authorized point of appropriation approximately 400 feet east from existing point of appropriation #1 (Well #1) and 400 feet west from existing point of appropriation #2 (Well #2) to:

Twp	Rng	Mer	Sec	Q-Q	GLot	Survey Coordinates
40 S	9 E	WM	34	SW NE	1	1640 FEET SOUTH AND 1325 FEET WEST FROM THE NE CORNER OF SECTION 34

7. Application T-10327 proposes to change the character of use to Commercial, Industrial and Fish Culture.
8. Application T-10327 proposes to change the place of use of the right to an area that encompasses the original place of use, being:

Commercial, Industrial and Fish Culture					
Twp	Rng	Mer	Sec	Q-Q	GLot
40 S	9 E	WM	34	NE NE	
40 S	9 E	WM	34	NW NE	1
40 S	9 E	WM	34	SW NE	1
40 S	9 E	WM	34	SW NE	7
40 S	9 E	WM	34	SW NE	4
40 S	9 E	WM	34	SE NE	2
40 S	9 E	WM	34	SE NE	3
40 S	9 E	WM	34	NE NW	1
40 S	9 E	WM	34	NE NW	4
40 S	9 E	WM	34	SE NW	4



Commercial, Industrial and Fish Culture					
Twp	Rng	Mer	Sec	Q-Q	GLot
40 S	9 E	WM	34	SE NW	1
40 S	9 E	WM	34	NE SE	2
40 S	9 E	WM	34	NE SE	3
40 S	9 E	WM	35	SW NW	
40 S	9 E	WM	35	NW SW	1
40 S	9 E	WM	35	NW SW	4

9. Notice of the application for transfer was published on March 13, 2007, pursuant to OAR 690-380-4000. No comments were filed in response to the notice.
10. On May 22, 2007, the Department e-mailed a copy of the draft Preliminary Determination proposing to approve Transfer Application T-10327 to the applicant. The draft Preliminary Determination set forth a deadline in which the applicant could respond.
11. The applicant responded to the draft Preliminary Determination on May 23, 2007. The applicant provided a statement agreeing to the inclusion of a condition necessary to prevent enlargement of the right and requested that the Department proceed with issuance of the Preliminary Determination. Additionally, due to the complex nature of the project, the applicant requested additional time through October 1, 2012, to allow sufficient time to complete the proposed changes. The revised date for completion of the changes is as stated in this order.
12. On July 18, 2007, the Department issued a Preliminary Determination proposing to approve Transfer T-10327 and mailed a copy to the applicant. Additionally, notice of the Preliminary Determination for the transfer application was published on the Department's weekly notice on July 24, 2007, and in the *Herald and News* newspaper on August 22 and 29 and September 5 and 12, 2007, pursuant to ORS 540.520 and OAR 690-380-4020. No protests were filed in response to the notice.

***Transfer Review Criteria (OAR 690-380-4010)***

13. Water has been used within the last five years according to the terms and conditions of the right, and there is no information in the record that would demonstrate that the right is subject to forfeiture under ORS 540.610.
14. A pump, pipeline, and sprinkler system sufficient to use the full amount of water allowed under the existing right were present within the five-year period prior to submittal of Application T-10327.
15. Certificate 67664 does not have a duty limit. As defined by OAR 690-380-0100(2), the proposed character of use change could result in enlargement of the right if not conditioned so as to prevent use of more water than could have been beneficially used without waste for the existing authorized use. The best currently available information indicates that beneficial use of water for space heating and fish culture would not likely exceed 2,530 acre-feet per year.



16. The proposed changes, as conditioned to limit use to a total annual volume of 2,530 acre feet, would not result in enlargement of the right.
17. The proposed changes would not result in injury to other water rights.

### Conclusions of Law

The changes in character of use, place of use and an additional point of appropriation proposed in application T-10327 are consistent with the requirements of ORS 537.705 and 540.505 to 540.580 and OAR 690-380-5000.

### Now, therefore, it is ORDERED:

1. The changes in character of use, place of use and an additional point of appropriation proposed in application T-10327 are approved.
2. Water right certificate 67664 is cancelled.
3. The right to the use of the water is restricted to beneficial use at the place of use described, and is subject to all other conditions and limitations contained in Certificate 67664.
4. Water shall be acquired from the same aquifer (water source) as the original points of appropriation.
5. The quantity of water diverted at the additional point of appropriation, together with that diverted at the original points of appropriation, shall not exceed the quantity of water lawfully available at the original points of appropriation.
6. The use of water under the right evidenced by Certificate 67664 shall be limited to a total annual volume of 2,530 acre feet.
7. The approved changes shall be completed and full beneficial use of the water shall be made on or before **October 1, 2012**. A Claim of Beneficial Use prepared by a Certified Water Rights Examiner shall be submitted by the applicant to the Department within one year after the deadline for completion of the changes and full beneficial use of the water.
8. When satisfactory proof of the completed changes is received, a new certificate confirming the right transferred will be issued.

Dated at Salem, Oregon this 17 day of October 2007.

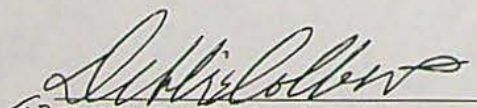
  
For Phillip C. Ward, Director

Mailing date: OCT 22 2007



# Water Right Transfer Checklist

Transfer T-10327

Transfer Specialist: VC

Transfer Type: USE APOA POU

Applicant Name/Address: his Key Farms

Agent Name/Address: \_\_\_\_\_

CWRE Name/Number: Adkins #2

Rec Landowner Name/Address: \_\_\_\_\_

Irr. District Name/Address: \_\_\_\_\_

Affected Gov'ts Name/Address: \_\_\_\_\_

Commentors: Name/Address: \_\_\_\_\_

## Water Rights Affected

Records Marked	Records Copied	App File No. or Decree Name	Permit No.	Certificate No.	RR/CR Needed	RR/CR Nos.
<input type="checkbox"/>	<input type="checkbox"/>	<u>G-9874</u>	<u>G-9547</u>	<u>67664</u>	<input type="checkbox"/> Yes <input checked="" type="checkbox"/> No	
<input type="checkbox"/>	<input type="checkbox"/>				<input type="checkbox"/> Yes <input type="checkbox"/> No	
<input type="checkbox"/>	<input type="checkbox"/>				<input type="checkbox"/> Yes <input type="checkbox"/> No	

## Key Dates & Initial Actions

Rec'd: <u>2-28-07</u>	Proposed Action(s): <u>POU</u> <u>POD</u> <u>HST</u> <u>APOD</u> <u>USE</u> OTHER: _____	
Fees Pd: <u>465</u>	WM District: <u>15</u>	ODFW District: <u>NO</u>
Initial Notice: <u>Y</u>	WM Review sent: <u>Y</u>	ODFW Review sent: <u>NO</u>
Acknowledgement Letter Sent <input checked="" type="checkbox"/>		GW Review sent: <u>4-9-07</u>

## Processing Dates & Actions

Deficiency Contacts: \_\_\_\_\_

Newspaper Pub Affid Due: \_\_\_\_\_

☐ not required

DPD Mailed: 5/22/07

Affid of Pub Rec'd: \_\_\_\_\_

☐ ODFW contact sheet sent with DPD, or ☒ N/A

Last Day Published: \_\_\_\_\_

PD Mailed: \_\_\_\_\_

Affidavit Reminder Sent: \_\_\_\_\_

PD Weekly Notice: \_\_\_\_\_

Reminder Deadline: \_\_\_\_\_

## Preliminary Determination

☒ Electronic Files uploaded

☒ Preliminary Determination

☒ PD Cover letter

☐ Fee Refund Due

☒ PD Notice

☐ Remaining Rights

☐ File Assigned/ ModPod updated

DPD Review (Optional)	PD Review (Salem)	Final Order Review (Salem)
Reviewer: <u>VC</u>	Reviewer: <u>[Signature]</u>	Reviewer: <u>[Signature]</u>
Date: <u>5-18-07</u>	Date: <u>7-17-07</u>	Date: <u>10-10-07</u>
Coordinator: _____	Coordinator: <u>ADP</u>	Coordinator: <u>ADP</u>
Date: _____	Date: <u>7/17/07</u>	Date: <u>10/15/07</u>
Comments/Special Issues: <u>Applicant requested to have until 2012 to prove up on the changes.</u>		

Special Order Volume: Vol 73 Pages 465

Final Order Signature Date: OCT 17 2007

Notice of FO email'd to processors \_\_\_\_\_

Vern

RECEIVED

MAY 23 2007



# Affidavit of Publication

## STATE OF OREGON, COUNTY OF KLAMATH

I, Jeanine P. Day, Business Manager, being first duly sworn, depose and say that I am the principal clerk of the publisher of the Herald and News a newspaper in general circulation, as defined by Chapter 193 ORS, printed and published at Klamath Falls in the aforesaid county and state; that I know from my personal knowledge that the

Legal # 9529

Notice of Preliminary Determination Water Right Transfer

a printed copy of which is hereto annexed, was published in the entire issue of said newspaper for: ( 4 )  
Four

Insertion(s) in the following issues:

August 22, 29 & September 5, 12, 2007

Total Cost: \$281.39

*Jeanine P Day*  
Subscribed and sworn by Jeanine P Day  
before me on: October 4, 2007

*Beth Furtado*  
Notary Public of Oregon

My commission expires March 15, 2008



### Notice of Preliminary Determination for Water Right Transfer T-10327

T-10327 filed by Liskey Farms, Inc., 4650 Lower Klamath Lake Rd., Klamath Falls, OR 97603, proposes a change in character of use, a change in place of use, and an additional point of appropriation under Certificate 67664. The right allows the use of 4.9 cfs (priority date August 17, 1981) from two wells in Sec. 34, T40S, R9E, W.M. (Lower

Klamath Lake Basin) for Space Heating and Fish Culture in Sec. 34. The applicant proposes to add a point of appropriation (Sec. 34, T40S, R9E, W.M.) located between the authorized wells, approximately 400 feet from each well; to change the place of use to Sec. 34 and 35; and to change the character of use to commercial, industrial, and fish culture. The Water Resources Department has concluded that the proposed transfer appears to be consistent with the requirements of ORS Chapter 540 and OAR 690-380-5000.

Any person may file, jointly or severally, with the Department a protest or standing statement within 30 days after the date of final publication of notice in the Department's weekly notice or of this newspaper notice, whichever is later. A protest form and additional information on filing protests may be obtained by calling (503) 986-0852. The last date of newspaper publication is September 12, 2007. If no protests are filed, the Department will issue a final order consistent with the preliminary determination. #9529 August 22, 29, September 5, 12, 2007.

**RECEIVED**

OCT 09 2007

**WATER RESOURCES DEPT  
SALEM OREGON**





# Oregon

Theodore R. Kulongoski, Governor

July 18, 2007

## Water Resources Department

North Mall Office Building  
725 Summer Street NE, Suite A  
Salem, OR 97301-1266  
503-986-0900  
FAX 503-986-0904

LISKEY FARMS, INC.  
4650 LOWER KLAMATH LAKE RD.  
KLAMATH FALLS, OR 97603

SUBJECT: Transfer Application T-10327

Please find enclosed the Preliminary Determination indicating that, based on the information available, the Department intends to approve application T-10327. This document is an intermediate step in the approval process; water may not be used legally as proposed in the transfer application until a Final Order has been issued by the Department. Please read this entire letter carefully to determine your responsibility for additional action.

A public notice is being published in the Department's weekly publication simultaneously with issuance of the Preliminary Determination. The notice initiates a 30-day period in which any person may file either a protest opposing the decision proposed by the Department in the Preliminary Determination or a standing statement supporting the Department's decision.

Because there is a change in character of use, the applicant is responsible for giving public notice of the transfer changes in a local newspaper having a general circulation in the area of the water right. **The notice must be published at least once a week for three consecutive weeks.** We have prepared the notice for you (enclosed). The deadline for individuals to file protests or standing statements is 30 days after the date of last publication. Please have the newspaper insert the date of last publication in the proper place. **After publication, the Department needs to receive an affidavit specifying the dates the notice was published.** Typically, the newspaper will prepare and mail an original *affidavit of publication* to the Department; however you will want to request specifically that they do so. The newspaper can mail the affidavit to me at the address above.

If no protest is filed, the Department will issue a Final Order consistent with the Preliminary Determination. You should receive a copy of the Final Order about 30 days after the close of the protest period.

If a protest is filed, the application may be referred to a contested case proceeding. A contested case provides an opportunity for the proponents and opponents of the decision proposed in the Preliminary Determination to present information and arguments supporting their position in a quasi-judicial proceeding.

Please do not hesitate to contact me at 503-986-0880 or [Lisa.J.Jaramillo@wrdd.state.or.us](mailto:Lisa.J.Jaramillo@wrdd.state.or.us) if I may be of assistance.

Sincerely,

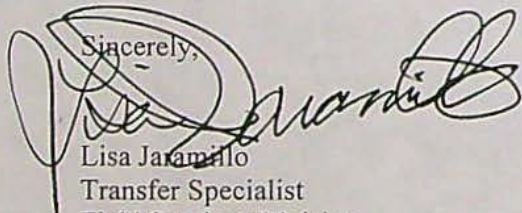

Lisa Jaramillo  
Transfer Specialist  
Field Services Division

cc: **Transfer T-10327**  
Vern Church, Watermaster Dist. #17  
Doug Adkins, CWRE

encs

*pd Noticed  
7-24-07*



**BEFORE THE WATER RESOURCES DEPARTMENT  
OF THE  
STATE OF OREGON**

In the Matter of Transfer Application	)	PRELIMINARY DETERMINATION
T-10327, Klamath County	)	PROPOSING APPROVAL OF AN
	)	ADDITIONAL POINT OF
	)	APPROPRIATION, A CHANGE IN
	)	PLACE OF USE, AND A CHANGE IN
	)	CHARACTER OF USE

**Authority**

ORS 537.705 and 540.505 to 540.580 establish the process in which a water right holder may submit a request to transfer the point of appropriation, place of use, or character of use authorized under an existing water right. OAR Chapter 690, Division 380 implements the statutes and provides the Department's procedures and criteria for evaluating transfer applications.

**Applicant**

LISKEY FARMS INC.  
4650 LOWER KLAMATH LAKE RD.  
KLAMATH FALLS, OR 97603

**Findings of Fact**

***Background***

1. On February 28, 2007, Liskey Farms Inc. filed an application to change the character of use, add a point of appropriation, and change the place of use under Certificate 67664. The Department assigned the application number T-10327.
2. On May 1, 2007, the applicant submitted a transfer application map, identifying the proposed additional point of appropriation, place of use and character of use requested under Transfer T-10327.
3. On May 1, 2007, Tracy Liskey of Liskey Farms, Inc., stated that fish culture and space heating had occurred year round.
4. The applicant submitted a revised application on May 8, 2007, further clarifying the proposed changes under Transfer T-10327.
5. The right to be transferred is as follows:  
**Certificate:** 67664 in the name of LISKEY FARMS, INC. (perfected under Permit G-9547)  
**Use:** SPACE HEATING and FISH CULTURE

Pursuant to OAR 690-380-4030, any person may file a protest or standing statement within 30 days after the last date of publication of notice of this preliminary determination.
--



**Priority Date:** AUGUST 17, 1981

**Rate:** 4.9 CUBIC FEET PER SECOND (CFS), being 2.2 CFS from Well 1 and 2.7 CFS from Well 2

**Source:** WELL 1 and WELL 2, in the Lower Klamath Lake Basin

**Authorized Points of Appropriation:**

Twp	Rng	Mer	Sec	Q-Q	GLot	Survey Coordinates
40 S	9 E	WM	34	SW NE	1	Well 1 - 1520 FEET SOUTH AND 1780 FEET WEST FROM THE NE CORNER OF SECTION 34
40 S	9 E	WM	34	SE NE	2	Well 2 - 1760 FEET SOUTH AND 930 FEET WEST FROM THE NE CORNER OF SECTION 34

**Authorized Place of Use:**

Space Heating					
Twp	Rng	Mer	Sec	Q-Q	GLot
40 S	9 E	WM	34	SW NE	4
40 S	9 E	WM	34	SW NE	1
40 S	9 E	WM	34	SE NE	2

Fish Culture					
Twp	Rng	Mer	Sec	Q-Q	GLot
40 S	9 E	WM	34	SW NE	4

6. Application T-10327 proposes to add an authorized point of appropriation approximately 400 feet east from existing point of appropriation #1 (Well #1) and 400 feet west from existing point of appropriation #2 (Well #2) to:

Twp	Rng	Mer	Sec	Q-Q	GLot	Survey Coordinates
40 S	9 E	WM	34	SW NE	1	1640 FEET SOUTH AND 1325 FEET WEST FROM THE NE CORNER OF SECTION 34

7. Application T-10327 proposes to change the character of use to Commercial, Industrial and Fish Culture.

8. Application T-10327 proposes to change the place of use of the right to an area that encompasses the original place of use, being:

Commercial, Industrial and Fish Culture					
Twp	Rng	Mer	Sec	Q-Q	GLot
40 S	9 E	WM	34	NE NE	
40 S	9 E	WM	34	NW NE	1
40 S	9 E	WM	34	SW NE	1
40 S	9 E	WM	34	SW NE	7
40 S	9 E	WM	34	SW NE	4
40 S	9 E	WM	34	SE NE	2
40 S	9 E	WM	34	SE NE	3
40 S	9 E	WM	34	NE NW	1
40 S	9 E	WM	34	NE NW	4
40 S	9 E	WM	34	SE NW	4



<b>Commercial, Industrial and Fish Culture</b>					
<b>Twp</b>	<b>Rng</b>	<b>Mer</b>	<b>Sec</b>	<b>Q-Q</b>	<b>GLot</b>
40 S	9 E	WM	34	SE NW	1
40 S	9 E	WM	34	NE SE	2
40 S	9 E	WM	34	NE SE	3
40 S	9 E	WM	35	SW NW	
40 S	9 E	WM	35	NW SW	1
40 S	9 E	WM	35	NW SW	4

9. Notice of the application for transfer was published on March 13, 2007, pursuant to OAR 690-380-4000. No comments were filed in response to the notice.
10. On May 22, 2007, the Department e-mailed a copy of the draft Preliminary Determination proposing to approve Transfer Application T-10327 to the applicant. The draft Preliminary Determination set forth a deadline in which the applicant could respond.
11. The applicant responded to the draft Preliminary Determination on May 23, 2007. The applicant provided a statement agreeing to the inclusion of a condition necessary to prevent enlargement of the right and requested that the Department proceed with issuance of the Preliminary Determination. Additionally, due to the complex nature of the project, the applicant requested additional time through October 1, 2012, to allow sufficient time to complete the proposed changes. The revised date for completion of the changes is as stated in this order.

***Transfer Review Criteria (OAR 690-380-4010)***

12. Water has been used within the last five years according to the terms and conditions of the right, and there is no information in the record that would demonstrate that the right is subject to forfeiture under ORS 540.610.
13. A pump, pipeline, and sprinkler system sufficient to use the full amount of water allowed under the existing right were present within the five-year period prior to submittal of Application T-10327.
14. Certificate 67664 does not have a duty limit. As defined by OAR 690-380-0100(2), the proposed character of use change could result in enlargement of the right if not conditioned so as to prevent use of more water than could have been beneficially used without waste for the existing authorized use. The best currently available information indicates that beneficial use of water for space heating and fish culture would not likely exceed 2,530 acre-feet per year.
15. The proposed changes, as conditioned, would not result in enlargement of the right.
16. The proposed changes would not result in injury to other water rights.



### Determination and Proposed Action

The changes in character of use, place of use and an additional point of appropriation proposed in application T-10327 appear to be consistent with the requirements of ORS 537.705 and 540.505 to 540.580 and OAR 690-380-5000. If protests are not filed pursuant to OAR 690-380-4030, the application will be approved.

*If application T-10327 is approved, the final order will include the following:*

- 1. The changes in character of use, place of use and an additional point of appropriation proposed in application T-10327 are approved.*
- 2. Water right certificate 67664 is cancelled.*
- 3. The right to the use of the water is restricted to beneficial use at the place of use described, and is subject to all other conditions and limitations contained in Certificate 67664.*
- 4. Water shall be acquired from the same aquifer (water source) as the original points of appropriation.*
- 5. The quantity of water diverted at the additional point of appropriation, together with that diverted at the original points of appropriation, shall not exceed the quantity of water lawfully available at the original points of appropriation.*
- 6. The use of water under the right evidenced by Certificate 67664 shall be limited to a total annual volume of 2,530 acre feet.*
- 7. The approved changes shall be completed and full beneficial use of the water shall be made on or before October 1, 2012. A Claim of Beneficial Use prepared by a Certified Water Rights Examiner shall be submitted by the applicant to the Department within one year after the deadline for completion of the changes and full beneficial use of the water.*
- 8. When satisfactory proof of the completed changes is received, a new certificate confirming the right transferred will be issued.*

Dated at Salem, Oregon this 18<sup>th</sup> day of July 2007.

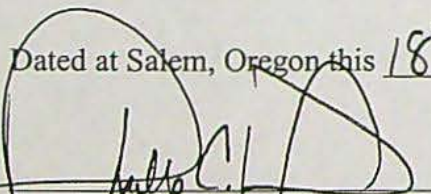
  
Phillip C. Ward, Director

This Preliminary Determination was prepared by Vern Church. If you have questions about the information in this document, you may reach me at 541-883-4182 or [Vernon.L.Church@wrdd.state.or.us](mailto:Vernon.L.Church@wrdd.state.or.us).

*Protests should be addressed to the attention of Field Services Division, Water Resources Department, 725 Summer St. NE, Suite A, Salem, OR 97301-1266.*



**Notice of Preliminary Determination for  
Water Right Transfer T-10327**

T-10327 filed by Liskey Farms, Inc., 4650 Lower Klamath Lake Rd., Klamath Falls, OR 97603, proposes a change in character of use, a change in place of use, and an additional point of appropriation under Certificate 67664. The right allows the use of 4.9 cfs (priority date August 17, 1981) from two wells in Sec. 34, T40S, R9E, W.M. (Lower Klamath Lake Basin) for Space Heating and Fish Culture in Sec. 34. The applicant proposes to add a point of appropriation (Sec. 34, T40S, R9E, W.M.) located between the authorized wells, approximately 400 feet from each well; to change the place of use to Sec. 34 and 35; and to change the character of use to commercial, industrial, and fish culture. The Water Resources Department has concluded that the proposed transfer appears to be consistent with the requirements of ORS Chapter 540 and OAR 690-380-5000.

Any person may file, jointly or severally, with the Department a protest or standing statement within 30 days after the date of final publication of notice in the Department's weekly notice or of this newspaper notice, whichever is later. A protest form and additional information on filing protests may be obtained by calling (503) 986-0852. The last date of newspaper publication is ***[DATE OF LAST PUBLICATION]***. If no protests are filed, the Department will issue a final order consistent with the preliminary determination.



### Application

- ☒ The type of change is clearly indicated.
- ☒ The application is appropriately signed.
- ☒ Appropriate fees were paid. ☐ If overpayment, Refund Request to be sent with FO
- ☒ Land use form matches affected tax lots and is signed by proper official. (*from ALL affected Govt's*)
- ☐ Ditch company, district and/or BOR, sent a copy of the application and map, if appropriate.
- ☒ All required attachments received.

### Water right subject to transfer

- ☒ Certificated right or Proof accepted "to the satisfaction...."
- ☒ The right been exercised according to terms & conditions of certificate.
- ☒ Delivery system has the capacity to fully divert the rate/duty of the right.
- ☒ No information in record that suggests forfeiture.
- ☒ No conflicts identified on the plat cards and plat card reports printed.
- ☐ Affidavits prepared for rights that need to be canceled or diminished.

### Application Map

- ☒ The map has an original CWRE signature.
- ☒ The map size and scale accurate and appropriate per OAR 690-380-3100(1)(b)(c)&(d).
- ☒ All authorized and proposed POD's/POA's and POU's shown and clearly labeled.
- ☒ Metes and bounds for the POD's/POA's are properly described on the map.
- ☒ The POD/POA dimensions & 1/4 1/4 on map match the transfer application and certificate descriptions.
- ☐ Map acres match the tabulation on the certificate.
- ☐ Have final proof maps/deed maps for the rights. ☐ Application map matches certificate FPS.
- ☐ Have necessary aerial photos.

### Determining the "From" and "To" Lands (*make working copy of application and certificates to mark on*)

- ☒ Only the authorized POD's/POA's and POUs to be transferred are listed.
- ☒ Application & certificate tabulations match. (*Mark on appl. and cert. copies and note corrections needed*)
- ☐ Marked on certificate the acreage being transferred, cancelled and remaining by 1/4 1/4.

### Ownership

- ☒ The deed/ROLI matches the "*from*" lands. (Don't need to check "to" lands.)
- ☒ Have current tax lot map. (*If transfer application is several years old, contact assessor's office*)
- ☒ The applicant is the owner of the "from" lands.
- ☒ All owners on the deed/ROLI have signed the application.
- ☐ If necessary, there is a notarized, signed statement of consent from landowners other than applicant.
- ☐ If necessary, there is a copy of written notification to each lien holder identified on ROLI.
- ☒ Agent has authorization to make decisions.

### Evaluation (*materials needed for peer reviewer in bold*)

- |   |                                      |                                     |  |  |
|---|--------------------------------------|-------------------------------------|--|--|
| <input checked="" type="checkbox"/> <b>application complete</b> | <input type="checkbox"/> <b>map</b>  | <input type="checkbox"/> <b>FPS</b> | <input type="checkbox"/> evidence of use | <input type="checkbox"/> land-use form |
| <input type="checkbox"/> deed/ROLI                              | <input type="checkbox"/> certificate | <input type="checkbox"/> fees paid  | <input type="checkbox"/> well logs       | <input type="checkbox"/> plat card     |
| <input type="checkbox"/> audit                                  | <input type="checkbox"/> dpd         |                                     |  |  |

Reviews/comments/conditions received?

☐ Watermaster

☐ ODFW

☐ GW

Headgate

☐ When in the judgment

☐ Prior to diverting

☐ Existing and maintain

Measuring Devices

☐ When in the judgment

☐ Prior to diverting

☐ Existing and maintain

Injury: Y N

Enlargement: Y N

Conditions to avoid enlargement/injury -



STATE OF OREGON  
COUNTY OF KLAMATH  
CERTIFICATE OF WATER RIGHT

THIS CERTIFICATE ISSUED TO

LISKEY FARMS, INC.  
4650 LOWER KLAMATH LAKE ROAD  
KLAMATH FALLS, OREGON 97603

confirms the right to use the waters of WELLS 1 AND 2 in the LOWER KLAMATH LAKE BASIN for SPACE HEATING AND FISH CULTURE.

The right has been perfected under Permit G-9547. The date of priority is AUGUST 17, 1981. The right is limited to not more than 4.90 CUBIC FEET PER SECOND, BEING 2.20 CFS FROM WELL 1 AND 2.70 CFS FROM WELL 2, or its equivalent in case of rotation, measured at the wells.

The wells are located as follows:

LOT 1 (SW 1/4 NE 1/4), LOT 2 (SE 1/4 NE 1/4), SECTION 34, T 40 S, R 9 E, W.M.; WELL 1 - 1520 FEET SOUTH AND 1780 FEET WEST; WELL 2 - 1760 FEET SOUTH AND 930 FEET WEST, BOTH FROM THE NORTHEAST CORNER OF SECTION 34.

The right shall conform to such reasonable rotation system as may be ordered by the proper state officer.

A description of the place of use under the right, and to which such right is appurtenant, is as follows:

LOT 1 (SW 1/4 NE 1/4)	SPACE HEATING
LOT 4 (SW 1/4 NE 1/4)	SPACE HEATING & FISH CULTURE
LOT 2 (SE 1/4 NE 1/4)	SPACE HEATING
SECTION 34	
TOWNSHIP 40 SOUTH, RANGE 9 EAST, W.M.	

The wells shall be maintained in accordance with the General Standards for the Construction and Maintenance of Water Wells in Oregon.

The right to the use of the water for the above purpose is restricted to beneficial use on the lands or place of use described.

WITNESS the signature of the Water Resources Director, affixed  
AUGUST 19, 1992.

/s/ MARTHA O. PAGEL

Martha O. Pagel

Recorded in State Record of Water Right Certificates numbered 67664.

G-9874.BWB

T-10327



T.40S., R.9E., W.M.

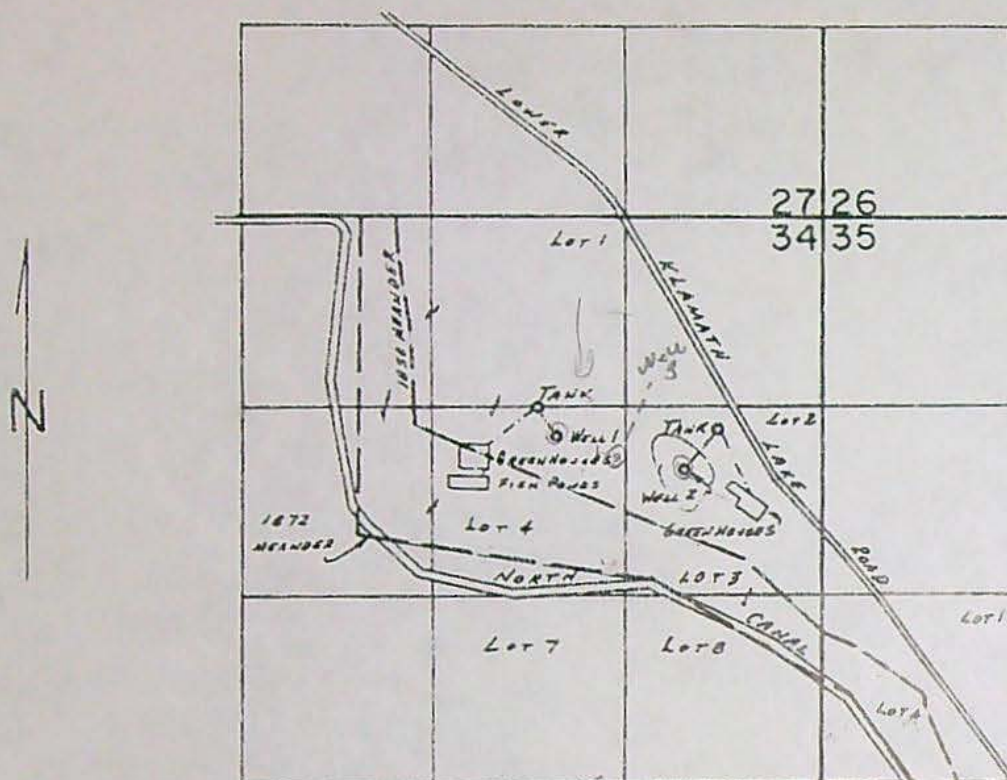

RECEIVED  
MAY 24 2001

Wells Loc: #1- 1520'S & 1780'N.; #2- 1760'S & 930'N, BOTH  
FROM NE COR. SEC. 34.

Well #3 1640'S 1355'W FROM NE COR SEC 34

SCALE: 1" = 1320'

# FINAL PROOF SURVEY UNDER

Application No. G-9874.. Permit No. G-9547.....  
IN NAME OF

LISKEY FARMS, INC.

Surveyed Oct. 4..... 1988., by B.W. BISHOP.....

T-10327

RECEIVED

RECEIVED  
OVER THE COUNTER

FEB 28 2007

127/09

41035-178-3D

WATER RESOURCES DEPT  
SALEM, OREGON



T-10327

**Oregon Water Resources  
Department**

# Memo

**Date:** July 17, 2007  
**To:** Transfer File T-10327  
**From:** Lisa Jaramillo, Transfer Specialist   
**Re:** Clarification of the Proposed Character of Use Change

---

Today, I spoke with Tracey Liskey (applicant) regarding the proposed character of use change under his Transfer Application T-10327. The application indicated and/or made reference to the following proposed uses: commercial, geothermal, industrial and fish culture.

Because geothermal use is included under the industrial use classification, the transfer order will indicate a character of use change to: commercial, industrial and fish culture.

Mr. Liskey agreed that this was appropriate.



**Dorothy Pedersen**

---

**From:** Vern Church  
**Sent:** Tuesday, July 17, 2007 4:11 PM  
**To:** Dorothy Pedersen  
**Subject:** RE: Liskey

Dorothy, how I got to the duty condition in this transfer. my understanding is what could he use to a beneficial use without waste in the past, not what has he used. This is how I got to the 2530 ac-ft. Mr. Liskey came in and over the counter, we discussed the application, I told him, I felt without a duty on the certificate there could be enlargement of the right. During that conversation, he stated he understood, did not like. He stated he would prefer to stay at the full duty of 3500 something ac-ft, he did agree we needed to looking at numbers dealing with beneficial use without waste. He explained that we can sometime use the greenhouse water for the fish culture use but not all the time because of the heat or cold during the different seasons. I asked for a bottom line number for ac-ft that he used last year. The numbers seem to be to low for the uses involved, which he explained last year was low number because of the way the seasons were. so I asked him what kind of number that he could use without waste but to beneficial use. This was difficult so we worked using the full amount and worked backward. We figured using the max. 4.9 cfs 24-7 for a figure of over 3500 ac-ft per year. We both realized that number was to high, but he was ok with the 3500 ac-ft. He uses 2.0 cfs for fish culture and 2.9 cfs for space heating for an average of 3.6 cfs during the year to get to the 2530 ac-ft. Mr. Liskey and I took some time to figure what could be use at the extreme.

We both know this is a case by case situation, yes, I could have used a lower number and we had a lower number and I felt we needed to be higher so we settled on the 2530 ac-ft, but in the same situation with different we could have used an even higher number. I know they are at least using the water which is better then other cases we have.

Dorothy, after our discussion, Mr. Liskey did go talk to the partners in the corporation. They agreed to the 2530 ac-ft without a problem.

Bottom line, Mr. Liskey told me max. water he used and we cut to fit the season of uses to get to the 2530 ac-ft with a common sense involved.

---

**From:** Dorothy Pedersen  
**Sent:** Wednesday, July 11, 2007 8:17 AM  
**To:** Vern Church  
**Subject:** RE: Liskey

Vern,

It seems really strange, but all I see in the file is the "cover sheet" from the watermaster review and the instructions for filling out the form. The actual review seems to be missing, so please re-send it.

Thanks,  
Dorothy

Dorothy Pedersen  
(503) 986-0890

---

**From:** Vern Church  
**Sent:** Wednesday, July 11, 2007 8:15 AM  
**To:** Dorothy Pedersen  
**Subject:** Liskey

7/17/2007



**Lisa Jaramillo**

---

**From:** Dorothy Pedersen [pedersdi@wrdd.state.or.us]  
**Sent:** Tuesday, July 17, 2007 12:04 PM  
**To:** Lisa Jaramillo  
**Subject:** FW: Liskey transfer 10327

Dorothy Pedersen  
(503) 986-0890

---

**From:** Vern Church  
**Sent:** Wednesday, July 11, 2007 4:00 PM  
**To:** Dorothy Pedersen  
**Subject:** Liskey transfer 10327

Dorothy, sorry about the notes on this ones, I know I do it all the time. anyway. Mr. Liskey was in when were discussing his use. My thinking was since there was no duty and we were changing use we needed a duty to prevent injury. Mr. Liskey agreed after we discussed the topic for a while. He was not overjoyed with the idea of conditioning it with a duty but we got there.

Before I discuss with him we (you and I) talked about how to get there. I remember it being what could he use without waste and being beneficial, now that is probably not the words we used.

Because fish culture and space heating has really been greenhouse use can occur year round but the amount very depending on the timing. Example: less hot water in the summer time and more in the winter but we also have evaporation in the summer and not as much in the winter.

So the question came down to how much can you pump from each well. Which turned out to be 5.0 cfs but only for a small amount of the time. So I separated the uses which was almost impossible because he can use the water after space heating for fish culture. I think we said max. on fish 2.0 cfs and space heating or greenhouse could go to 2.9 cfs, but we needed to figure the use during the year. so we talked about min. for months. That is how we got to 2530 ac-ft that could be used.

I hope this make sense. If it is not enough I could try to figure more out. Vern

7/17/2007





# Oregon

Theodore R. Kulongoski, Governor

Water Resources Department

SOUTH CENTRAL REGION

Watermaster, District 17

5170 Summers Lane

Klamath Falls, OR 97603

Ph: 541-883-4182

Fax: 541-885-3324

www.wrd.state.or.us

April 9, 2007

Liskey Farms, Inc.  
4650 Lower Klamath Lake Road  
Klamath Falls, OR 97603

REFERENCE: Transfer Application T-10327

We are examining your water right transfer application.

There are a couple of questions that have come up while we are waiting on the application map to be submitted.

*fish culture  
all year  
cold season*

To understand the potential impact of the change on other rights, we want to confirm when during the year the space heating and fish culture uses are occurring. Has the "space heating" use been year round or during only a portion of the year? When during the year is water used for "fish culture"? If the uses cover different time periods, could you please explain when each use may be occurring?

The Department cannot approve a change that would enlarge use of water under a right. In order to avoid enlargement of the right that is proposed to be changed from "space heating and fish culture" to "\_\_\_\_\_", we need to know the amount of water used during the year. What quantity has been used in the past, what is reasonable and an appropriate quantity of water that could have been diverted under the existing authorized uses? Water Right Certificate 67664 does not describe a duty allowed during the year. The amount of water that could be beneficially used without waste under the existing right may be substantially less than the "face value" of the right at a constant diversion of water (24/7) throughout the authorized period of use. There could be significant potential for enlargement of the water right without understanding what could reasonably have been used beneficially for the original use. Could you provide information on what might be reasonable and an appropriate quantity of water used for space heating and fish culture under this right being proposed to be transferred?

Please submit the information by **May 10, 2006** to Vern Church, Water Resources Department, 5170 Summers Lane, Klamath Falls, OR 97603. If you have any questions, please call me at 541-883-4182.

Sincerely,

Vern Church  
Klamath Basin Water Manager

**RECEIVED**

**MAY 23 2007**

**WATER RESOURCES DEPT  
SALEM, OREGON**





# Oregon

Theodore R. Kulongoski, Governor

## Water Resources Department

725 Summer Street NE, Suite A

Salem, OR 97301-1271

503-986-0900

FAX 503-986-0904

RECEIVED

MAR 12 2007

## Water Right Transfer Review

Watermaster, District # 17

Reimbursement Authority: ☐ Yes ☒ No

Transfer Application T- 10327

Referral Date: 3-8-07

Review Due Date: 4-6-07

Applicant Name: Liskey Farms Inc.

Application Type:

<input checked="" type="checkbox"/> Permanent Transfer	<input type="checkbox"/> Permit Amendment	<input type="checkbox"/> Instream Permanent	<input type="checkbox"/> Permanent District Transfer
<input type="checkbox"/> Temporary Transfer	<input type="checkbox"/> GW Registration Modification	<input type="checkbox"/> Instream Time Limited	<input type="checkbox"/> Temporary District Transfer
<input type="checkbox"/> Historic POD Transfer	<input type="checkbox"/> Exchange	<input type="checkbox"/> Substitution	

Proposed Changes:

<input type="checkbox"/> POU	<input type="checkbox"/> POD	<input checked="" type="checkbox"/> POA <u>APOA</u>	<input checked="" type="checkbox"/> USE	<input type="checkbox"/> Other
------------------------------	------------------------------	---	---	--------------------------------

Please complete a review of the transfer using the new Watermaster Review form. The form is available as Section 11.02 of the Technical Operations Manual on the Intranet.

For reviews of all applications **except** *District Permanent Transfers*, address all questions that apply to the specific changes proposed in the application (e.g., question 7 is only applicable for POU changes). For reviews of *District Permanent Transfers* involving changes in place of use only, address questions 1, 3, and 6 – 10.

The review should be returned to the Transfers Section:

- Electronically attached to an e-mail message to Sarah.A.Henderson@wrdd.state.or.us, or
- Printed and mailed to the Transfers Section in Salem.

Please do not hesitate to contact Doug Parrow at Douglas.M.Parrow@wrdd.state.or.us or 503-986-0881 if you have questions or problems completing the new review form. If you are unable to contact Doug and need immediate assistance, please call Sarah at 503-986-0883.

RECEIVED

MAY 23 2007





Oregon Water Resources Department  
725 Summer Street NE, Suite A  
Salem, Oregon 97301-1271  
(503) 986-0900  
www.wrd.state.or.us

## Watermaster Review Form: Water Right Transfer

Transfer Application: T-10327

Review Due Date: \_\_\_\_\_

Applicant Name: Liskey Farms, Inc.

Proposed Changes: ☒ POU ☐ POD ☒ POA ☒ USE ☐ OTHER

Reviewer(s): Church, Vern

Date of Review: Jul. 11, 2007

1. Do you have information suggesting that the water rights may be subject to forfeiture?  
☐ Yes ☒ No If "Yes", describe the information and indicate if you intend to file a cancellation affidavit or if you need additional time to determine if a cancellation affidavit should be filed: \_\_\_\_\_
2. Is there a history of regulation on the source that serves the right proposed for transfer that has involved the right and downstream water rights? ☐ Yes ☒ No Generally characterize the frequency of any regulation or explain why regulation has not occurred:  
none, no complaints
3. Check here if it appears that downstream water rights benefit from return flows resulting from the current use of the right? ☐ If you check the box, generally characterize the locations where the return flows likely occur and list the water rights that benefit most:  
\_\_\_\_\_
4. Are there upstream water rights that would be affected by the proposed change?  
☐ Yes ☒ No If "Yes", describe how the rights would be affected and list the rights most affected: \_\_\_\_\_
5. For POD changes and instream transfers, check here if there are channel losses between the old and new PODs or within the proposed instream reach? ☐ If you check the box, describe and, if possible, estimate the losses: \_\_\_\_\_
6. Would distribution of water for the right after the proposed change result in regulation of other water rights that would not have occurred if use of the existing right was maximized?  
☐ Yes ☒ No If "Yes", explain: \_\_\_\_\_
7. For POU changes, would the original place of use continue to receive water from the same source? ☐ Yes ☒ No ☐ N/A If "Yes", explain: \_\_\_\_\_
8. For POU or USE changes, would use of the existing right at "full face value," result in the diversion of more water than can be used beneficially and without waste? ☒ Yes ☐ No  
If "Yes", explain: the use could be enlarging without some kind of conditions in the order
9. Are there other issues not identified through the above questions? ☒ Yes ☐ No If "Yes", explain: could be enlargement issues
10. What alternatives may be available for addressing any issues identified above: \_\_\_\_\_



11. Have headgate notices been issued for the source that serves the right? ☐ Yes ☒ No
12. What water control and measurement conditions should be included in the transfer:

<b>Measurement Devices</b>	<input type="checkbox"/> Present and should be maintained.	<input type="checkbox"/> Should be required prior to diverting water.	<input checked="" type="checkbox"/> May be required in the future.
<b>Headgates</b>	<input type="checkbox"/> Present and should be maintained.	<input type="checkbox"/> Should be required prior to diverting water.	<input type="checkbox"/> May be required in the future.





# Oregon

Theodore R. Kulongoski, Governor

RECEIVED

APR - 9 2007

Water Resources Department

725 Summer Street NE, Suite A

Salem, OR 97301-1271

503-986-0900

FAX 503-986-0904

## INTEROFFICE MEMO

FORWARD TO:



Vern Church

FIELD PROCESSOR WORKING ON THIS TRANSFER

DATE: 8 March 2007

FROM:

\_\_\_\_\_ WATERMASTER, DISTRICT # \_\_\_\_\_  
X \_\_\_\_\_ GROUNDWATER SECTION

(SIGNATURE) GERALD H. GRONDIW date signed 4 April 2007  
signed by injury reviewer

SUBJECT: WATER RIGHT TRANSFER # 10327

A change in: POU POD A POA USE of water.

In the name(s) of Liskey Farms, Inc.

In my opinion (assuming the right is valid), the proposed change

MAY BE MADE WITHOUT INJURY WOULD RESULT IN INJURY\* to an existing water right.

\*The approval of this transfer application would result in injury to other water rights because

The existing right may not be valid because \_\_\_\_\_

Headgate notices HAVE HAVE NOT Been issued for diversion from the source(s) which serve(s) this right.

If for change in point of diversion, is there any intervening point(s) for diversion between the authorized and proposed points of diversion? (Yes or No) \_\_\_\_\_

In my opinion, the order approving the subject transfer application should include the following in regard to the appropriator installing suitable measuring devices in the diversion works:

RECEIVED

MAY 23 2007

\_\_\_\_\_ (1) PRIOR to the diverting of water at the new point of diversion . . .

\_\_\_\_\_ (2) WHEN IN the judgement of the watermaster it becomes necessary . . .

WATER RESOURCES DEPT  
SALEM, OREGON

The enclosed copy of the transfer application and map(s) is for your records.

wmtrans.frm



## Oregon Water Resources Department Memorandum

**Date:** 4 April 2007  
**To:** OWRD Transfer Section Files  
**From:** Jerry Grondin, OWRD Hydrogeologist  
**Subject:** Ground Water Transfer Application Review  
Transfer Application Number: T-10327  
Application: G-9874, Permit: G-9547, Certificate: 67664  
Applicant: Liskey Farms, Inc. (Tracey Liskey)

Liskey Farms, Inc. has applied for a transfer to add a third ground water point of appropriation (POA) to two existing POA and to change the character of water use.

In addition to the transfer, Liskey Farms, Inc. has concurrently and separately applied for a new ground water right to pump 1,500 gpm (3.34 cfs) from the third POA for geothermal use and to reinject the non-contaminated water after use.

### **Injury Assessment of the Proposed Transfer:**

OAR 690-380-100 (definitions) notes "(3) 'Injury' or 'Injury to an existing water right' means a proposed transfer would result in another, existing water right not receiving previously available water to which it is legally entitled."

#### Closest Water Right Well:

The proposed change by water right transfer T-10327 may be made **without "injury"** as defined by OAR 690-380-100 given the closest neighboring water right well should continue receiving previously available water to which it is legally entitled despite a possible increased drawdown.

#### Klamath River:

Given the distance from the river, the close distance between the 3 wells relative to the distance to the river, and the currently available values to calculate ground water interference, the proposed change by water right transfer T-10327 may be made **without "injury"** as defined by OAR 690-380-100. It is anticipated a water right dependent upon the river may continue receiving previously available water to which it is legally entitled.

#### Lower Klamath Lake:

The proposed change by water right transfer T-10327 may be made **without "injury"** as defined by OAR 690-380-100 given a water right dependent upon the lake is likely outside the State of Oregon jurisdiction.

### **Conclusion:**

The proposed change by water right transfer T-10327 may be made **without "injury"** as defined by OAR 690-380-100.





# Oregon

Theodore R. Kulongoski, Governor

## Water Resources Department

725 Summer Street NE, Suite A

Salem, OR 97301-1271

503-986-0900

FAX 503-986-0904

### Notice of Application for Water Right Transfer, Temporary Transfer, or Permit Amendment 03/13/07

The Department seeks comment on the recently-filed application listed below. Any person may comment on the application. Comments must be received by the Department within 30 days of the date of this notice.

County: KLAMATH  
Transfer: 10327  
Water Right: CERT 67664  
Priority Date: 08/17/1981  
Name: LISKEY FARMS INC  
Address: 4650 LWR KLAMATH LAKE RD;  
KLAMATH FALLS OR 97603  
Change: USE/APOA  
Source: WELLS  
Authorized APOA: T40S R9E 34  
Proposed APOA: T40S R9E 34  
Authorized USE: SPACE HEATING/FISH CULTURE  
Proposed USE: GEOTHERMAL/COMMERCIAL

The holder of a water right may apply to permanently change an existing water use subject to transfer. A transfer application may involve any of the following changes: Point of diversion or appropriation (POD; POA); Additional point of diversion or appropriation (APOD; APOA); Historic POD (HIST); Place of use (POU); Character of use (USE); Instream (ISWR); Substitution (SUB); or Exchange (EXCH).

The holder of a water right subject to transfer may request to temporarily change the place of use of the water for up to 5 years and, if necessary to convey the water, to temporarily change the point of diversion or appropriation.

The holder of a water right permit may apply to change a point of diversion (POD) or appropriation (POA) or to change the place of use (POU).

Any person who provides comments within the comment period will receive a copy of the Department's preliminary determination of whether the application should be approved or rejected after the Department has completed a review of the application and will be provided an opportunity to protest the application and preliminary determination at that time. The Director may presume that the transfer would be allowed by, and compatible with comprehensive plans unless an affected local government informs the Director otherwise within 30 days of this notice. Comments should be sent to the Transfers Section at the Department's Salem office.





# Oregon

Theodore R. Kulongoski, Governor

## Water Resources Department

North Mall Office Building  
725 Summer Street NE, Suite A  
Salem, OR 97301-1266  
503-986-0900  
FAX 503-986-0904

March 8, 2007

LISKEY FARMS INC.  
4650 LOWER KLAMATH LAKE RD  
KLAMATH FALLS OR 97603

Reference: Transfer 10327

On February 28, 2007 we received your water right transfer application requesting use change, and an additional point of appropriation for use of water from WELL 1 & 2, tributary to LOST RIVER. The application was accompanied by \$700. Our receipt 86430 is enclosed.

By copy of this letter, we are asking the Watermaster for his report regarding the potential for injury to existing water rights which may be caused by the change.

Your application will be examined to determine if additional information is needed. You will be contacted following this examination.

Except as provided under ORS 540.510(3) for municipalities, you may not use water for the new use, in the new place of use or from the new point of diversion until the transfer application has been approved. In order to avoid any possible forfeiture of the water right, you should continue to use the water as described by your existing water right. If the land is sold before the transfer is approved, the buyer's consent to the transfer will be required unless a recorded deed or other legal document clearly established that the water right was not conveyed in the sale.

We will notify you if additional information or corrections to the application or map are required.

If you have any questions, please call the Transfer Section, (503)986-0883.

cc: Watermaster #17  
Groundwater  
Klamath Drainage District

enclosure



# TRANSFER CHECK OFF LIST

TRANSFER FILE # 10327  
 DATE RECEIVED 2-28-07  
 DATE MONEY SLIPPED 2-28-07  
 DATE RECEIPTED 2-28-07  
 VALID WATER RIGHT? ☒ Yes ☐ No  
 TEMP ALT AC    IRR DIST    PERM AMEND    DIV 15     
 TEMP Div 15    ISWR   

LETTER FROM ATTORNEY    YES (PUT INFO ON FRONT COVER) ☒ NO

FOLDER FILLED OUT\* yes

ENTERED IN DB yes

CONTENTS MARKED yes

COLOR CODED ☒ Yes

4 COPIES MADE & STAMPED yes

CERTIFICATE MARKED yes

CERTIFICATE COPIED yes

PULL APPLICATIONS yes

APP FOLDER MARKED yes

FINAL PROOF MAP COPIED yes

PERMIT MARKED no

PERMIT COPIED   

PERMIT MAP COPIED   

DECREE MARKED   

DECREE COPIED   

ADJUDICATION MAP COPIED   

ENTRIES CHECKED    CHECKED BY    INIT FOLDER   

PUBLIC NOTICE DATE 2-13-07 (PREPARED & COPIED) yes

LETTER SENT yes Irrigation District yes (copy of app & map)

COPY TO WM yes

BLUE FORM TO WM yes Orange Perm Amend/Yellow Temp/Grn Dist/Lav Alt Acr/pink his

COPY TO GW yes POA, APOA, or [SW TO GW ONLY(as POD)]

BLUE FORM TO GW yes Orange Perm Amend/Yellow Temp/Grn Dist/Lav Alt Acr/pink his

COPY TO CWRE no

LETTER TO ODFW no ALL Surface water POU/USE (POD and APOD FISH SCREENS)

ANSWER SENT TO: Vern SW --- NCR --- SCR --- ER

SHRINK DATA IF THERE ARE MANY FILES INVOLVED AND GLUE TO FOLDER





Oregon Water Resources Department  
725 Summer Street NE, Suite A  
Salem Oregon 97301-1266  
(503) 986-0900  
www.wrd.state.or.us

Application for Water Right

# Transfer

Please type or print legibly in dark ink. If your application is incomplete or inaccurate, we will return it to you. If any requested information does not apply to your application, insert "N/A" to indicate "Not Applicable." As you complete this form, please refer to notes and guidance included on the application. A summary of review criteria and procedures that are generally applicable to these applications is available at [www.wrd.state.or.us/OWRD/PUBS/forms.shtml](http://www.wrd.state.or.us/OWRD/PUBS/forms.shtml).

## 1. TYPE OF TRANSFER APPLICATION

Please check one

☐ Permanent Transfer

☐ Instream Transfer

☐ Temporary Transfer

☐ Permanent

• total number of years: \_\_\_\_\_

☐ Time-Limited

(begin year: \_\_\_\_\_)

☐ Drought Transfer

(end year: \_\_\_\_\_)

☐ Other

## 2. APPLICANT INFORMATION

Name: Liskey FARMS INC  
First Last

Address: 4650 LOWER KLAMATH LK RD

KLAMATH FALLS Oregon 97603  
City State Zip

Phone: 541 798-1651 541 798-1531 7985305  
Home Work Other

Fax: 541 798 5675 E-Mail address: Tracey.k@QADL.com

## 3. AGENT INFORMATION

(The agent listed is authorized to represent the applicant in all matters relating to this transfer application.)

Name: \_\_\_\_\_  
First Last

Address: \_\_\_\_\_

\_\_\_\_\_  
City State Zip

Phone: \_\_\_\_\_  
Home Work Other

Fax: \_\_\_\_\_ E-Mail address: \_\_\_\_\_

▪ If an agent is listed above, please check one of the following:

☐ Please send all correspondence to Agent. Send *copies* of correspondence to Applicant; or

☐ Please send all correspondence to Applicant. Send *copies* of correspondence to Agent.

RECEIVED

MAY 23 2007 FS

WATER RESOURCES DEPT  
SALEM, OREGON



#### 4. PROPOSED CHANGE(S) TO WATER RIGHT(S)

- List **all** water rights to be affected by this transfer. Indicate the certificate, permit, decree or other identifying number(s) in the table below: *(Attach additional pages as necessary.)*

	Application / Decree	Permit / Previous Transfer	Certificate
1.			67664
2.			
3.			
4.			
5.			
6.			

- Attach a **separate Supplemental Form A** (*Description of Proposed Change(s) to a Water Right*) for **each** water right listed above.
- Check **all** proposed change(s) included in this transfer application:
  - ☒ Place of Use      ☐ Point of Diversion      ☒ Additional Point of Diversion
  - ☒ Character of Use      ☐ Point of Appropriation      ☒ Additional Point of Appropriation
  - ☐ Instream Transfer      ☐ Surface Water source to Ground Water source

- Reason(s) for change(s): To add Addition well For Management OF Heat Source

#### 5. WATER DELIVERY SYSTEM

- Describe the **current** water delivery system **or** the system that **was in place** at some time **within the last 5 years**. Include information on the pumps, canals, pipelines and sprinklers used to divert, convey and apply the water at the authorized place of use. If the transfer involves multiple rights that have independent systems, describe each system separately.

*The description must be sufficient to demonstrate that the full quantity of water to be transferred can be conveyed from the authorized source and applied at the authorized location and that the applicant is ready, willing, and able to exercise the right.*

#1 30Hp Turbine - 8" MAIN LINE TO 12,000 STORAGE TANK & GREEN HOUSE  
 #2 50Hp Turbine - 8" MAIN LINE TO 12,000 TANK & GREEN HOUSE.

- System capacity: 4.9 cubic feet per second (cfs). If the transfer involves multiple rights that have independent systems, describe the capacity for each system separately.

**RECEIVED**



## 6. EVIDENCE OF BENEFICIAL WATER USE

- Attach one or more **Evidence of Use Affidavits** (Supplemental Form B) demonstrating that each of the right(s) involved in the transfer have been exercised in the last five years in accordance with the terms and conditions of the right or that a presumption of forfeiture for non-use could be rebutted. The Evidence of Use Affidavit(s) **must include supporting documentation** such as the following:
  - ▶ Copies of receipts from sales of irrigated crops or for expenditures relating to use of water;
  - ▶ Records such as Farm Service Agency crop reports, irrigation district records, an NRCS farm management plan, or records of other water suppliers;
  - ▶ Dated aerial photographs of the lands or other photographs containing sufficient detail to establish location and date of the photograph; *or*
  - ▶ If the right has **not** been used during the past five years, documentation that the presumption of forfeiture would be rebutted under ORS 540.610(2).

## 7. AFFECTED DISTRICTS AND LOCAL GOVERNMENTS

- Are any of the water rights proposed for transfer located within or served by an irrigation or other water district? ☒ Yes ☐ No
- Will any of the water rights be located within or served by an irrigation or other water district after the proposed transfer? ☒ Yes ☐ No
- Is water for any of the rights supplied under a water service agreement or other contract for stored water with a federal agency or other entity? ☐ Yes ☒ No

*If "Yes", for any of the above, list the name and mailing address of the district, agency and/or entity:*

KLAMATH DRAINAGE DISTRICT

208 MAIN ST

KLAMATH FALLS, OR 97601

- List the name and mailing address of all affected local governments (e.g., county, city, municipal corporation, and tribal governments within whose jurisdiction the rights are located).

N/A



## 8. LAND OWNERSHIP

- Does the applicant own the lands **FROM** which the right is being transferred? ☒ Yes ☐ No

*If "No", provide the following information. For Temporary Transfers, also include a notarized statement granting consent to the transfer from each of the landowners:*

Names of Current Landowner(s): \_\_\_\_\_  
First Last

Address: \_\_\_\_\_

City State Zip

- Does the applicant own the lands **TO** which the right is being transferred?

☒ Yes ☐ No ☐ N/A - NOT APPLICABLE TO INSTREAM TRANSFERS

*If "No", provide the following information:*

Names of Receiving Landowner(s): \_\_\_\_\_  
First Last

Address: \_\_\_\_\_

City State Zip

- Check one of the following:

☒ The receiving landowner will be responsible for completion of the proposed changes after the final order is issued. All notices and correspondence should be sent to this landowner.

☐ The applicant will remain responsible for completion of changes. Notices and correspondence should continue to be sent to the applicant and applicant's agent.

☐ N/A. (Not applicable. Application is for an Instream Water Right Transfer.)

RECEIVED

MAY 23 2007

WATER RESOURCES DEPT  
SALEM, OREGON



## 9. ATTACHMENTS

Check each of the following attachments included with this application.  
The application will be returned if all required attachments are not included.

### Supplemental Form A –

#### Description of Proposed Change(s) to a Water Right

- ☐ A separate Supplemental Form A is enclosed for each water right to be affected by this transfer.

### Supplemental Form B –

#### Evidence of Use Affidavit(s)

- ☐ At least one Evidence of Use Affidavit documenting that the right has been used during the last five years or that the right is not subject to forfeiture under ORS 540.610 is attached. The affidavit provided must be the original (not a copy), and
- ☐ The Evidence of Use Affidavit must be accompanied by supporting documentation.

### Map

- ☒ Water Right Transfer  
The map must be prepared by a Certified Water Right Examiner and meet the requirements of OAR 690-380-3100 unless a waiver has been granted. The map provided must be the original, not a copy.
- ☐ Temporary Transfer or Historical POD Change  
A map meeting the requirements of OAR 690-380-3100 must be included but need not be prepared by a Certified Water Right Examiner.

### Water Well Report(s)/Well Log(s):

- ☒ The application is for a change in point of appropriation or change from surface water to ground water and copies of all water well reports are attached.
- ☐ Water well reports are not available and a description of construction details including well depth, static water level, and information necessary to establish the ground water body developed or proposed to be developed is attached.
- ☐ N/A. The application does not involve a change in point of appropriation or a change from surface water to ground water, so water well reports are not required.)

### Land Use Information Form:

- ☒ Enclosed; or
- ☐ Not Required if all of the following are met:
- ① In EFU zone or irrigation district,
  - ② Change in place of use only,
  - ③ No structural changes needed, including diversion works, delivery facilities, other structures, and
  - ④ Irrigation only.

### Fees:

- ☒ Amount enclosed: \$ Per  
See the Department's Fee Schedule at [www.wrd.state.or.us](http://www.wrd.state.or.us) or call (503) 986-0900.

### Instream Water Right Transfers, also include:

### Supplemental Form C –

#### Instream Water Right Transfer

- ☐ Complete this form to describe the desired nature and attributes for the proposed instream water right.

### Temporary Transfers, also include:

### Recorded Deed:

- ☐ The applicant must submit a copy of the current deed of record for the land from which the authorized place of use or point of diversion/appropriation is being moved.

### Affidavit of Consent:

- ☐ If the applicant is NOT the owner of record for the land from which the authorized place of use or point of diversion/appropriation is being moved, a notarized statement from the actual owner of record consenting to the proposed transfer must be submitted.

RECEIVED

MAY 23 2007

WATER RESOURCES DEPT  
SALEM OREGON



**Before submitting your application to the Department, be sure you have:**

- Answered each question completely.
- Included all the required attachments.
- Provided original signatures for all named deed holders, or other parties, with an interest in the water right.
- Included a check payable to the Oregon Water Resources Department for the appropriate amount.

**10. SIGNATURES**

- Check one of the following, as appropriate, and sign the application in the signature box below:

☒ In accordance with OAR 690-380-3000(13)(a), I (we) understand that prior to Department approval of a permanent transfer and upon my receipt of a draft Preliminary Determination for the proposed transfer, I (we) will be required [pursuant to OAR 690-380-4010(5)] to provide the following landownership information and evidence demonstrating that I (we) are authorized to pursue the transfer:

- (a) A report of ownership and lien information that has been prepared by a title company *within the last three months*;
- (b) A copy of written notification of the proposed transfer provided by the applicant to all lien holders on the subject lands unless the report of ownership and lien information shows that a water right conveyance agreement has been recorded for the subject lands. *If a water right conveyance agreement has been recorded for the subject lands, a copy of the agreement and identification of the owner of the lands at the time the agreement was recorded must be submitted; and*
- (c) If the landowner identified in the report of ownership and lien information is not the applicant, a notarized statement consenting to the transfer (*attached*) signed by the landowner identified in the report or an authorized representative of the entity to whom the interest in the water right has been conveyed as identified in a water right conveyance agreement or other documentation demonstrating that the applicant is authorized to pursue the transfer in the absence of the consent of the landowner.

☐ I (we) affirm that the applicant is a municipality, as defined in ORS 540.510(3)(b), and that the right is in the name of the municipality or a predecessor. Therefore, pursuant to OAR 690-380-3000(13)(b), the applicant is NOT required to provide the above described report of ownership and lien information.

☐ I (we) affirm that the applicant is an entity with the authority to condemn property and is acquiring the property to which the water right proposed for transfer is appurtenant by condemnation. Documentation is provided with this application supporting this statement. Therefore, pursuant to OAR 690-380-3000(13)(c), the applicant is NOT required to provide the above described report of ownership and lien information. (NOTE: Such an entity may only apply for a transfer under this subsection if it has filed a condemnation action to acquire the property.)

- I (we) affirm that the information contained in this application is true and accurate.

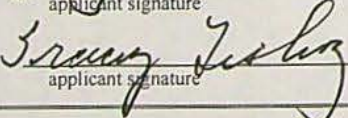
 applicant signature	<u>Liskey Farms Inc</u> name (print)	<u>1-22-07</u> date
 applicant signature	<u>Tracy Liskey</u> name (print)	 date



## Water Right Transfer Supplemental Form A

### DESCRIPTION OF PROPOSED CHANGE(S) TO A WATER RIGHT

List only one water right per page. A separate Supplemental Form A must be completed for each certificate, permit, decree, or other right involved in the proposed transfer.

Attach additional copies of Supplemental Form A as needed to describe other certificates, permits, decrees or other rights involved in this transfer.

▪ Certificate Number or other identifying number: \_\_\_\_\_

#### 1. TYPE OF CHANGE(S) PROPOSED

(Check *all* that apply.)

Point of Diversion or Appropriation	Place of Use	Character of Use
<input type="checkbox"/> <b>Change</b> (The old point of diversion or appropriation will <u>not</u> be used for the portion of the water right affected by the transfer.)	<input checked="" type="checkbox"/> <b>All of the right will be exercised at a different location than currently authorized</b> (Use of water at the current location will be discontinued.)	Proposed new use:
<input checked="" type="checkbox"/> <b>Additional</b> (Both the old <u>and</u> new points of diversion or appropriation will be used for the portion of the water right affected by the transfer.)	<input type="checkbox"/> <b>Only a <u>portion</u> of the right will be exercised at a different location than currently authorized</b> (Use of water at the current location will be discontinued.)	<input type="checkbox"/> Irrigation
<input type="checkbox"/> <b>Historic Point of Diversion or Appropriation Change</b> (Unauthorized point of diversion or appropriation used for more than 10 years.)		<input type="checkbox"/> Municipal
<input type="checkbox"/> <b>Surface Water to Ground Water</b> (A new point of appropriation will be used <b>instead of</b> the old point of diversion. The old point of diversion will <u>not</u> be used.)		<input type="checkbox"/> Quasi-municipal
<input type="checkbox"/> <b>Point of Diversion Change due to Government Action</b> (The old point of diversion or appropriation can no longer be used due to government action.)		<input checked="" type="checkbox"/> Commercial
<input type="checkbox"/> <b>Exchange</b> (Water from another source will be used in exchange for supplying an equal amount of replacement water to that source.)		<input checked="" type="checkbox"/> Industrial
		<input type="checkbox"/> <b>Instream</b> (complete and attach <i>Supplemental Form C</i> )
		<input type="checkbox"/> <b>Domestic</b> (indicate number of households) _____
		<input type="checkbox"/> <b>Other</b> <u>geoTHERMAL</u>
		<input type="checkbox"/> <b>Substitution</b> (A supplemental ground water right will be substituted for a primary surface water right.)
		<input type="checkbox"/> <b>Supplemental Use to Primary Use</b> (Primary water right shall be cancelled and the supplemental water right will change to primary use.)

RECEIVED

MAY 23 2007

WATER RESOURCES DEPT  
SALEM, OREGON



## 2. CURRENT WATER RIGHT INFORMATION

Water Right Subject to Transfer (check and complete one of the following):

<input checked="" type="checkbox"/> Certificated Right	67664 <small>Certificate Number</small>	69547 <small>Permit Number or Decree Name</small>
<input type="checkbox"/> Adjudicated, Non-certificated Right	 <small>Name of Decree</small>	 <small>Page Number</small>
<input type="checkbox"/> Permit for which Proof has been Approved	 <small>Permit Number</small>	 <small>Date Claim of Beneficial Use Submitted</small>
<input type="checkbox"/> Transferred Right for which Proof has been Filed	 <small>Previous Transfer Number</small>	 <small>Date Claim of Beneficial Use Submitted</small>

- Name on Permit, Certificate, or Decree: Liskey Farms Inc
- County: \_\_\_\_\_
- Authorized Use(s) to be Affected by Transfer: Space Heating & Fish Culture
- Priority Date(s): Aug 17-1981

*If there are multiple Priority Dates identified on the water right, any information provided on pages 3 through 6 of this form must identify which priority date is associated with each of the authorized and proposed points of diversion or appropriation and places of use.*

- Source(s) of Water to be Affected by Transfer: Well #1 Well #2

Tributary to: \_\_\_\_\_

*If there are multiple Sources listed on the water right, any information provided on pages 3 through 6 of this form must identify which source is associated with each of the authorized and proposed points of diversion or appropriation and places of use.*

**For applications proposing a Change in Place of Use or Character of Use:**

- Are there **Other Water Rights**, Permits or Ground Water Registrations associated with this land?  

☐ Yes    ☒ No    ☐ N/A – No Change in Place of Use or Character of Use

*If "Yes", what are the Permit, Registration or Certificate Numbers?* \_\_\_\_\_

*Pursuant to ORS 540.510, any "layered" water use or a right that is supplemental to a primary right proposed for transfer must be included in the transfer or be cancelled, except as provided in OAR 690-380-2240(5).*

RECEIVED

MAY 23 2007



▪ Certificate Number or other identifying number: 67664

The following information **must be provided** only for those points of diversion or appropriation that **are involved in the transfer** (i.e., list only the portion of the water right you propose to transfer.) Attach additional pages as necessary.

Government lot and donation land claim numbers must be included in the tables below **only** if the information is reflected on the existing water right.

**Location of Existing Authorized Point(s) of Diversion or Appropriation to be Changed:**

(i.e., the allowed point(s) of diversion or appropriation listed on the water right that will be affected by the proposed transfer, the "FROM" point(s) of diversion or appropriation)

If Ground Water, OWRD Well Log ID No. (or Well ID Tag No. L- )	Source and Priority Date	Township	Range	Mer	Sec	¼ ¼	Tax Lot, DLC or Gov't Lot	Survey Coordinates (coordinates from a recognized survey corner)
1	8-17-1981	40S	9E	WM	34	SW NE	200	1520'S & 1780'W FROM NE CORNER Sec 34
2	8-17-1981	40S	9E	WM	34	SE NE	200	1740'S & 930'W FROM NE CORNER Sec 34

- Does the water right being transferred involve a ground water source(s)?

☒ Yes ☐ No (Surface water source only.)

If "Yes", for each authorized point of appropriation (well) involved, you must either:

A. Supply a copy of the well log(s) for each point of appropriation that is **clearly labeled** and associated with the corresponding well in the table above and on the accompanying application map. (NOTE: You may search for well logs on the Department's web page at: <http://www.wrd.state.or.us>)

or

B. If a well log is **not** available, you must describe the construction of the authorized point of appropriation by completing the table below. Attach additional copies as necessary.

**Construction of Existing Authorized Point(s) of Appropriation – (Only needed if no well log is available.)**

Wells in this listing must be **clearly tied** to corresponding well location(s) described in the table above and shown on the accompanying application map.

OWRD Well No. as identified in table above	Diameter	Type and size of casing	No. of feet of casing	Intervals casing is perforated (in feet)	Seal depth	Est. depth to water	Est. depth to water bearing stratum	Type of access port or measuring device	Total well depth

RECEIVED

MAY 23 2007

WATER RESOURCES DEPT  
SALEM, OREGON

See Well logs



▪ Certificate Number or other identifying number: \_\_\_\_\_

*The following information **must be provided** only for those places of use that **are involved in the transfer** (i.e., list only the portion of the water right you propose to transfer.) Attach additional pages as necessary.*

*Government lot and donation land claim numbers must be included in the tables below only if the information is reflected on the existing water right.*

**Location of Existing Authorized Place of Use to be Affected:**

(i.e., the allowed lands listed on the water right that will be affected by the proposed transfer, the "FROM" lands)

[illegible]

RECEIVED

MAY 23 2007

WATER RESOURCES DEPT  
SALEM, OREGON



■ Certificate Number or other identifying number: \_\_\_\_\_

### 3. PROPOSED CHANGES TO THE WATER RIGHT

Describe proposed changes to the water right involving point(s) of diversion and/or appropriation. Survey coordinates described below should accurately correspond to the points shown on the accompanying application map. Attach additional pages as necessary.

#### Location of Proposed Point(s) of Diversion or Appropriation:

(i.e., the "TO" point(s) of diversion or appropriation)

☐ N/A - Instream Water Right Transfer

(NOTE: Complete this table **only** if a Change in Point of Diversion or Appropriation is being proposed.)

Source	Township	Range	Mer	Sec	¼ ¼ Section	Tax Lot, DLC or Gov't Lot	Survey Coordinates (coordinates from a recognized survey corner)
Well #1	405	9E	WM	34	SW NE	642 200	1520'S 1790W NE Sec 34
Well #2	405	9E	WM	34	SE NE	642 200	1760'S 930W NE Sec 34
Well #3	405	9E	WM	34	SW NE	642 200	164'S 1325W NE corner Sec 34

- If there are proposed point(s) of appropriation (wells) listed in the table above, are the well(s) already constructed? ☐ Yes ☐ No ☐ N/A - No proposed well(s) listed above.

If "Yes", attach and clearly label the corresponding well log(s) for each proposed well, or if well log(s) are **not** available, describe the construction of the well(s) using the table below. (NOTE: You may search for well logs on the Department's web page at: <http://www.wrd.state.or.us>)

If "No", describe the anticipated construction for the proposed well(s) in the following table:

#### Construction of Proposed Point(s) of Appropriation or Well(s)

Well numbers in this listing must be clearly tied to corresponding well location(s) described in the table above and shown on the accompanying application map.

Well already built? (Yes/No)	If an existing well, OWRD Well Log ID No. (or Well ID Tag No. L- )	Diameter	Type and size of casing	No. of feet of casing	Intervals casing is perforated (in feet)	Seal depth	Est. depth to water	Est. depth to water bearing stratum	Type of access port or measuring device	Total well depth
3 Y		20"	20' 4"	60			17	274		282

See Well Log  
Supplemental Form A

RECEIVED  
MAY 23 2007



▪ Certificate Number or other identifying number: \_\_\_\_\_

*Describe proposed changes to the water right involving place of use. Information described below should accurately correspond to the proposed place of use shown on the accompanying application map. Attach additional pages as necessary.*

**Location of Proposed Place of Use:** (i.e., the "TO" lands) ☐ N/A – Instream Water Right Transfer

(NOTE: Complete this table only if a Change in Place of Use is being proposed.)

[illegible]

Remarks: Well To Be added For additional greenhouse,  
power generation, & other ag related industry & fish culture  
for all area above.

RECEIVED

Supplemental Form A

- 6 -

Description of Proposed Change(s) to a Water Right

MAY 23 2007

WATER RESOURCES DEPT  
SALES SECTION



LISKEY FARMS INC.  
4650 LWER KLAMATH LAKE ROAD  
KLAMATH FALLS, OREGON

Water master;

In changing the use from space heating and fish culture to industrial and commercial will not change the amount of water used under this permit G-9457.

Thank you  
Tracey Liskey

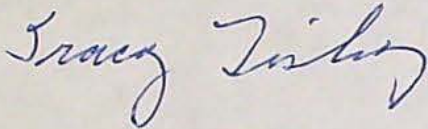
A handwritten signature in blue ink, appearing to read "Tracey Liskey". The signature is written in a cursive, flowing style.

**RECEIVED**

**MAY 23 2007**

**WATER RESOURCES DEPT  
SALEM OREGON**



LISKEY FARMS INC.  
4650 LWER KLAMATH LAKE ROAD  
KLAMATH FALLS, OREGON

Water master;

On the water right transfer for Liskey Farms Inc., we would like an extension to complete the project to the year 2012. There are many parts of this project that may take some time to jump through the hoops.

Thank you

Tracey Liskey

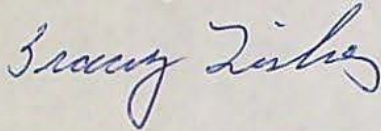
A handwritten signature in blue ink, appearing to read "Tracey Liskey", written in a cursive style.

RECEIVED

MAY 23 2007

WATER RESOURCES DEPT  
SALEM OREGON



LISKEY FARMS INC.  
4650 LWER KLAMATH LAKE ROAD  
KLAMATH FALLS, OREGON

Water master;

The officers of Liskey Farms Inc. are Rocky Liskey, President, Tracey Liskey, Vice President, Vickie Liskey, and Vice President-sectary-treasure. The officers of Liskey Farms Inc. authorize Tracey Liskey to proceed with an additional water right of well #3 and transfer on well #3, #2 and #1.

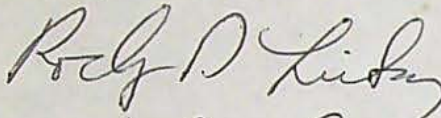
Rocky Liskey 

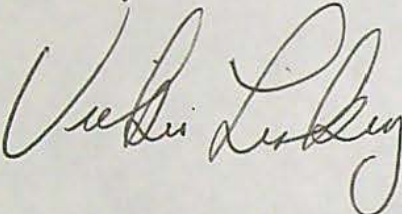
Vickie Liskey 

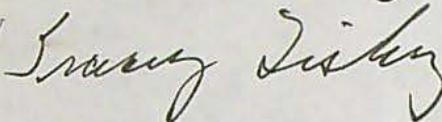
Tracey Liskey 

---

RECEIVED

MAY 23 2007

WATER RESOURCES DEPT  
SALEM, OREGON





RECEIVED

MAY 18 2007

### PLANT SEARCH

LISKEY FARMS INC  
4650 LOWER KLAMATH LAKE ROAD  
KLAMATH FALLS, OR 97603

Date: May 17, 2007  
Title Number: 0079405  
Title Officer: ROSE CARLSON

Attn: TRACEY LISKEY

Dated: May 8, 2007 at 8:00 A.M.

Fee: \$125.00

---

**Assessed Owner:**

LISKEY FARMS, INC.,  
AN OREGON CORPORATION

**Property Address:**

NONE

**Legal Description:**

PLEASE SEE ATTACHED EXHIBIT "A"

**Last Vesting Deed/Contract:**

Deed

**Volume & Page/Fee Number:**

291, page 426, Deed Records of Klamath County, Oregon

---

**APPARENT VOLUNTARY MONETARY LIENS RECORDED:**

1. Any assessments which are shown by the records of any authority that levies assessments on real property.

\*\* Continued \*\*

RECEIVED

MAY 23 2007

Order No. 0079405

WATER RESOURCES DEPT Page 1 of 3  
SALEM, OREGON



**NOTE A:** Taxes for the fiscal year 2006-2007 paid.

Account No: 4009-03400-00200-000  
Amount: \$2,191.24

Key No: 95159  
Code No: 166

Account No: 4009-03500-00400-000  
Amount: \$153.04

Key No: 95202  
Code No: 166

Account No: 4009-03500-00500-000  
Amount: \$63.71

Key No: 95195  
Code No: 166

**THIS IS NOT A TITLE REPORT**, since no examination has been made of the title to the above described property. Our search for apparent encumbrances is limited to our Tract Indices and therefore above listings do not include additional matters which may have been disclosed by an examination of the record title. We assume no liability in connection with this Plant Service and will not be responsible for errors or omissions therein. The charge for this service will not include supplemental reports, rechecks or other services.

This Plant Service is being made with the understanding that it does not represent any form of title insurance and is not a commitment for a policy of insurance. The information provided herein is not a full examination of the subject property. Further, if any person, corporation, or entity of any kind should use this report as a basis to produce a title insurance policy, it should be understood that it is clearly outside of Oregon Law. Any liability hereunder is limited to the amount paid for said report.

Very truly yours,

AMERITITLE

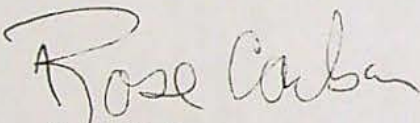

Rose Carlson,  
Title Officer

**RECEIVED**

**MAY 23 2007**

**WATER RESOURCES DEPT  
SALEM, OREGON**



**EXHIBIT "A"**  
**LEGAL DESCRIPTION**

**PARCEL 1:**

The NE1/4 NE1/4 and Government Lots 1, 2, 3, 4, 5, 6, 7 and 8 lying Northerly and Easterly of the canal and Westerly of Lower Lake Road in Section 34, Township 40 South, Range 9 East of the Willamette Meridian, Klamath County, Oregon.

**PARCEL 2:**

Government Lots 3, 4, 5 and 6 in Section 35, Township 40 South, Range 9 East of the Willamette Meridian, Klamath County, Oregon.

**PARCEL 3:**

A piece or parcel of the SW1/4 of NW1/4 and Lots 1 and 2 of Section 35, Township 40 South, Range 9 East of the Willamette Meridian, Klamath County, Oregon being more particularly described as follows:

Beginning at the intersection of the Township line marking the Southerly boundary of the said Section 35, with the Southwesterly boundary of the right-of-way of the Lower Lake County Road, as the same is now located and constructed, said point of intersection being 241.9 feet, more or less, Westerly from the quarter section corner on the Southerly boundary of the said Section 35, and running thence Westerly along said Township line 812.2 feet, more or less, to the Meander corner on said Township line as established by the survey of 1858, and running thence Northerly along the Meander line of the said Survey of 1858, North 31° 45' West 990.0 feet; thence North 21° 30' West 1089.0 feet; thence North 79.2 feet thence North 53° 00' West 561.0 feet; thence North 62° 30' West 275.2 feet; more or less, to the Meander corner as established by the said Survey of 1858, on the Section line marking the Westerly boundary of the said Section 35; thence Northerly along the said section line marking the Westerly boundary of the said Section 35, 750 feet, more or less, to its intersection with the said Southwesterly boundary of the right-of-way of the said Lake County Road; thence Southeasterly along said right of way boundary 4010 feet, more or less, to the said point of beginning.

EXCEPTING the 1.2 acres conveyed to John M. Liskey, Jr., et ex by deed recorded in Volume 236, page 431, Deed Records of Klamath County, Oregon.

**RECEIVED**  
**MAY 23 2007**  
**WATER RESOURCES DEPT**  
**SALEM, OREGON**



THIS MAP WAS PREPARED FOR  
ASSESSMENT PURPOSE ONLY.

SECTION 34 T.40S. R.09E. W.M.  
KLAMATH COUNTY

1"=400'

40 09 34

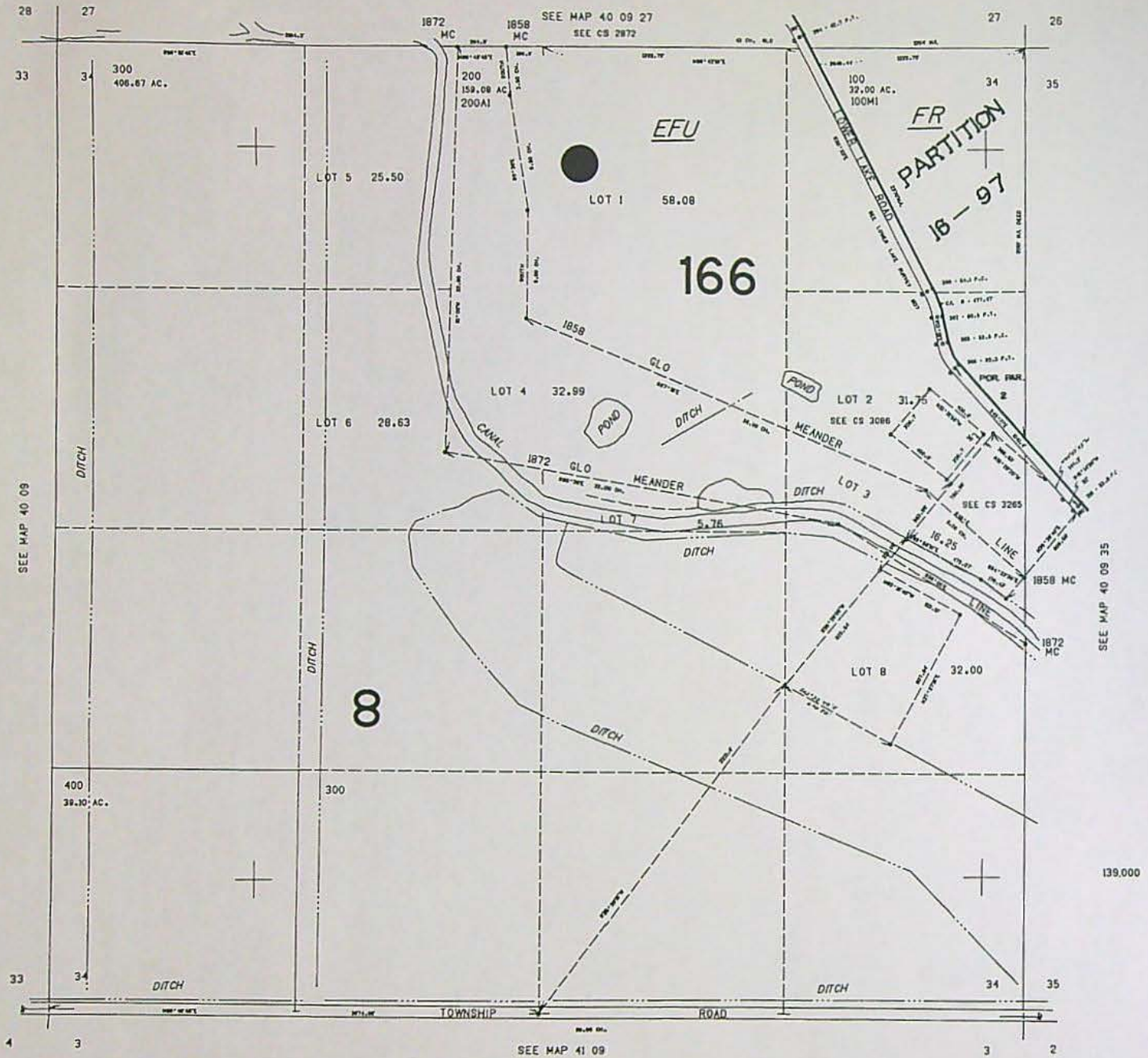

RECEIVED

MAY 23 2007

WATER RESOURCES DEPT  
OR OREGON

AmeriTitle

THIS SKETCH IS MADE SOLELY FOR THE  
PURPOSE OF ASSISTING IN LOCATING  
CERTAIN PREMISES AND NO LIABILITY IS  
ASSUMED FOR VARIATIONS IF ANY, IN  
DIMENSIONS AND LOCATIONS ASCERTAINED  
IN ACTUAL SURVEY







WATER RESOURCES DEPT  
SALEM, OREGON

THIS SKETCH IS MADE SOLELY FOR THE  
PURPOSE OF ASSISTING IN LOCATING  
CERTAIN PREMISES AND NO LIABILITY IS  
ASSUMED FOR VARIATIONS IF ANY, IN  
DIMENSIONS AND LOCATIONS ASCERTAINED  
BY ACTUAL SURVEY





LISKEY FARMS INC.  
4650 LOWER KLAMATH LAKE RD.  
KLAMATH FALLS, OR 97603

OREGON WATER RESOURCE DEPARTMENT  
NORTH MAIL OFFICE BUILDING  
725 SUMMER STREET NE, SUIT A  
SALEM, OR 97301

TO: TRANSFER DEPT. AND WATER RIGHTS DEPT.

Liskey Farms has a certificate of water right, permit # G-9547 for space heating and fish culture. To this water right we would like to add a new point of appropriation and add a new point of use. The water right has two wells or points of appropriation, we would like to add one more existing well and tie all three together. The wells on the water right would continue to heat the existing greenhouses and fish ponds, the additional well would be used for an additional greenhouse. We would like to tie the three wells together for emergency reasons, like a loss of a pump. We would also like to change the use to commercial, this would allow for more diversity, like producing electricity before the greenhouse heating.

In addition to the above transfer, we are also asking for a new water right on the additional well. We would like to have a water right of 3.4 cfs for better heating of the new greenhouse and other Ag related projects. This new water right would also have a rejection well. We hope that this would end up as a non consumptive use.

We are doing this process in two steps, the above transfer and the water right. Either one would work by itself, but both would work the best. In considering these two processes, please keep in mind that these are mainly for heating and the large percentage of water will be used during the winter. Plus the new water right should be non consumptive use.

If there are any questions or need additional information please call Tracey Liskey at 541-891-1531.

Thank you for your consideration,

Tracey Liskey  
Liskey Farms, Inc.

RECEIVED  
MAY 23 2007  
WATER RESOURCES DEPT  
SALEM, OREGON

CWRE is m  
its Jan.  
Don

RECEIVED  
OVER THE COUNTER

RECEIVED

FEB 27 2007

WATER RESOURCES DEPT  
SALEM, OREGON

T-10327





Oregon Water Resources Department  
725 Summer Street NE, Suite A  
Salem Oregon 97301-1266  
(503) 986-0900  
www.wrd.state.or.us

Application for Water Right

# Transfer

Superseded by  
application received  
5/8/07

Please type or print legibly in dark ink. If your application is incomplete or inaccurate, we will return it to you. If any requested information does not apply to your application, insert "N/A" to indicate "Not Applicable." As you complete this form, please refer to notes and guidance included on the application. A summary of review criteria and procedures that are generally applicable to these applications is available at [www.wrd.state.or.us/OWRD/PUBS/forms.shtml](http://www.wrd.state.or.us/OWRD/PUBS/forms.shtml).

## 1. TYPE OF TRANSFER APPLICATION

Please check one	
<input checked="" type="checkbox"/> Permanent Transfer	<input type="checkbox"/> Instream Transfer
<input type="checkbox"/> Temporary Transfer	<input type="checkbox"/> Permanent
• total number of years: _____	<input type="checkbox"/> Time-Limited
(begin year: _____)	<input type="checkbox"/> Drought Transfer
(end year: _____)	<input type="checkbox"/> Other

## 2. APPLICANT INFORMATION

Name: Liskey Farms Inc  
First Last  
Address: 4650 Lower Klamath Lake Rd.  
Klamath Falls OR 97603  
City State Zip  
Phone: 541-798-1651 541-891-1531 541-798-5305  
Home Work Other  
Fax: 541-798-5875 E-Mail address: Tracey we @ AOL.com

## 3. AGENT INFORMATION

(The agent listed is authorized to represent the applicant in all matters relating to this transfer application.)

Name: \_\_\_\_\_  
First Last  
Address: \_\_\_\_\_  
\_\_\_\_\_  
City State Zip  
Phone: \_\_\_\_\_  
Home Work Other  
Fax: \_\_\_\_\_ E-Mail address: \_\_\_\_\_

- If an agent is listed above, please check one of the following:
  - ☐ Please send all correspondence to Agent. Send *copies* of correspondence to Applicant; or
  - ☐ Please send all correspondence to Applicant. Send *copies* of correspondence to Agent.

Last revised: 10/13/2006

RECEIVED

Transfer Application/1

FEB 28 2007

WATER RESOURCES DEPT  
SALEM OREGON

RECEIVED  
OVER THE COUNTER

FS

7-10327



#### 4. PROPOSED CHANGE(S) TO WATER RIGHT(S)

- List **all** water rights to be affected by this transfer. Indicate the certificate, permit, decree or other identifying number(s) in the table below: (Attach additional pages as necessary.)

	Application / Decree	Permit / Previous Transfer	Certificate
1.	69874, BWS	6-9457	67664
2.			
3.			
4.			
5.			
6.			

- Check **all** proposed change(s) included in this transfer application:

☐ Place of Use      ☐ Point of Diversion      ☒ Additional Point of Diversion  
☒ Character of Use      ☐ Point of Appropriation      ☒ Additional Point of Appropriation  
☐ Instream Transfer      ☐ Surface Water source to Ground Water source

- Reason(s) for change(s): To Add Additional Well & Increase Water Rate & Use For Additional Opportunities Plus Add A Additional Green House & Change Use To Allow Other Opportunities

#### 5. WATER DELIVERY SYSTEM

- Describe the **current** water delivery system or the system that **was in place** at some time within the last 5 years. Include information on the pumps, canals, pipelines and sprinklers used to divert, convey and apply the water at the authorized place of use. If the transfer involves multiple rights that have independent systems, describe each system separately.

*The description must be sufficient to demonstrate that the full quantity of water to be transferred can be conveyed from the authorized source and applied at the authorized location and that the applicant is ready, willing, and able to exercise the right.*

- #1 30Hp Turbine - 8" Main Line To Green Houses - 4 inputs To Green House
- #2 50Hp Turbine - 8" Main Line To Green Houses - 3 inputs To Green House
- 1 & 2 Both Have 12,000 Storage Tanks On Hill

- System capacity: 4.9 cubic feet per second (cfs). If the transfer involves multiple rights that have independent systems, describe the capacity for each system separately.

**RECEIVED**

Last revised: 10/13/2006

Transfer Application/2

FEB 28 2007

**RECEIVED  
OVER THE COUNTER**

FS

WATER RESOURCES DEPT  
SALEM, OREGON

T-10327



## 6. EVIDENCE OF BENEFICIAL WATER USE

- Attach one or more **Evidence of Use Affidavits** (Supplemental Form B) demonstrating that each of the right(s) involved in the transfer have been exercised in the last five years in accordance with the terms and conditions of the right or that a presumption of forfeiture for non-use could be rebutted. The Evidence of Use Affidavit(s) **must include supporting documentation** such as the following:
  - ▶ Copies of receipts from sales of irrigated crops or for expenditures relating to use of water;
  - ▶ Records such as Farm Service Agency crop reports, irrigation district records, an NRCS farm management plan, or records of other water suppliers;
  - ▶ Dated aerial photographs of the lands or other photographs containing sufficient detail to establish location and date of the photograph; *or*
  - ▶ If the right has **not** been used during the past five years, documentation that the presumption of forfeiture would be rebutted under ORS 540.610(2).

## 7. AFFECTED DISTRICTS AND LOCAL GOVERNMENTS

- Are any of the water rights proposed for transfer located within or served by an irrigation or other water district? ☒ Yes ☐ No
- Will any of the water rights be located within or served by an irrigation or other water district after the proposed transfer? ☒ Yes ☐ No
- Is water for any of the rights supplied under a water service agreement or other contract for stored water with a federal agency or other entity? ☐ Yes ☒ No

*If "Yes", for any of the above, list the name and mailing address of the district, agency and/or entity:*

KLAMATH IRRIGATION DISTRICT  
208 MAIN ST  
KLAMATH FALLS, OR 97601

- List the name and mailing address of all affected local governments (e.g., county, city, municipal corporation, and tribal governments within whose jurisdiction the rights are located).

N/A

Last revised: 10/13/2006

**RECEIVED**

Transfer Application/3

FEB 28 2007

WATER RESOURCES DEPT  
SALEM, OREGON

**RECEIVED  
OVER THE COUNTER**

FS

10327



## 8. LAND OWNERSHIP

- Does the applicant own the lands **FROM** which the right is being transferred? ☒ Yes ☐ No

*If "No", provide the following information. For Temporary Transfers, also include a notarized statement granting consent to the transfer from each of the landowners:*

Names of Current Landowner(s): \_\_\_\_\_  
First Last

Address: \_\_\_\_\_

\_\_\_\_\_  
City State Zip

- Does the applicant own the lands **TO** which the right is being transferred?

☒ Yes ☐ No ☐ N/A - NOT APPLICABLE TO INSTREAM TRANSFERS

*If "No", provide the following information:*

Names of Receiving Landowner(s): \_\_\_\_\_  
First Last

Address: \_\_\_\_\_

\_\_\_\_\_  
City State Zip

- Check one of the following:

- ☒ The receiving landowner will be responsible for completion of the proposed changes after the final order is issued. All notices and correspondence should be sent to this landowner.
- ☐ The applicant will remain responsible for completion of changes. Notices and correspondence should continue to be sent to the applicant and applicant's agent.
- ☐ N/A. (Not applicable. Application is for an Instream Water Right Transfer.)

RECEIVED

Last revised: 10/13/2006

FEB 28 2007 Transfer Application/4

WATER RESOURCES DEPT  
SALEM, OREGON

RECEIVED FS  
OVER THE COUNTER

T-10327



## 9. ATTACHMENTS

Check each of the following attachments included with this application.  
The application will be returned if all required attachments are not included.

### Supplemental Form A –

#### Description of Proposed Change(s) to a Water Right

- ☐ A separate Supplemental Form A is enclosed for each water right to be affected by this transfer.

### Supplemental Form B –

#### Evidence of Use Affidavit(s)

- ☐ At least one Evidence of Use Affidavit documenting that the right has been used during the last five years or that the right is not subject to forfeiture under ORS 540.610 is attached. The affidavit provided must be the original (not a copy), and
- ☐ The Evidence of Use Affidavit **must** be accompanied by **supporting documentation**.

### Map

- ☒ **Water Right Transfer**  
The map must be prepared by a Certified Water Right Examiner and meet the requirements of OAR 690-380-3100 unless a waiver has been granted. The map provided must be the original, not a copy.
- ☐ **Temporary Transfer or Historical POD Change**  
A map meeting the requirements of OAR 690-380-3100 must be included but need not be prepared by a Certified Water Right Examiner.

### Water Well Report(s)/Well Log(s):

- ☒ The application is for a change in point of appropriation or change from surface water to ground water and copies of all water well reports are attached.
- ☐ Water well reports are not available and a description of construction details including well depth, static water level, and information necessary to establish the ground water body developed or proposed to be developed is attached.
- ☐ N/A. The application does not involve a change in point of appropriation or a change from surface water to ground water, so water well reports are not required.)

### Land Use Information Form:

- ☐ Enclosed; *or*
- ☐ Not Required if all of the following are met:
- ① In EFU zone or irrigation district,
  - ② Change in place of use only,
  - ③ No structural changes needed, including diversion works, delivery facilities, other structures, *and*
  - ④ Irrigation only.

### Fees:

- ☐ Amount enclosed: \$ \_\_\_\_\_  
See the Department's Fee Schedule at [www.wrd.state.or.us](http://www.wrd.state.or.us) or call (503) 986-0900.

### Instream Water Right Transfers, also include:

### Supplemental Form C –

#### Instream Water Right Transfer

- ☐ Complete this form to describe the desired nature and attributes for the proposed instream water right.

### Temporary Transfers, also include:

### Recorded Deed:

- ☒ The applicant must submit a copy of the current deed of record for the land **from** which the authorized place of use or point of diversion/appropriation is being moved.

### Affidavit of Consent:

- ☐ If the applicant is **NOT** the owner of record for the land **from** which the authorized place of use or point of diversion/appropriation is being moved, a notarized statement from the actual owner of record consenting to the proposed transfer must be submitted.

RECEIVED

Last revised: 10/13/2006

FEB 28 2007 Transfer Application/5

FS

T-10327

WATER RESOURCES DEPT  
SALEM, OREGON

RECEIVED  
OVER THE COUNTER



**Before submitting your application to the Department, be sure you have:**

- Answered each question completely.
- Included all the required attachments.
- Provided original signatures for all named deed holders, or other parties, with an interest in the water right.
- Included a check payable to the Oregon Water Resources Department for the appropriate amount.

**10. SIGNATURES**

- Check one of the following, as appropriate, and sign the application in the signature box below:

- ☒ In accordance with OAR 690-380-3000(13)(a), I (we) understand that prior to Department approval of a permanent transfer and upon my receipt of a draft Preliminary Determination for the proposed transfer, I (we) will be required [pursuant to OAR 690-380-4010(5)] to provide the following landownership information and evidence demonstrating that I (we) are authorized to pursue the transfer:

- (a) A report of ownership and lien information that has been prepared by a title company *within the last three months*;
- (b) A copy of written notification of the proposed transfer provided by the applicant to all lien holders on the subject lands unless the report of ownership and lien information shows that a water right conveyance agreement has been recorded for the subject lands. *If a water right conveyance agreement has been recorded for the subject lands, a copy of the agreement and identification of the owner of the lands at the time the agreement was recorded must be submitted; and*
- (c) If the landowner identified in the report of ownership and lien information is not the applicant, a notarized statement consenting to the transfer (attached) signed by the landowner identified in the report or an authorized representative of the entity to whom the interest in the water right has been conveyed as identified in a water right conveyance agreement or other documentation demonstrating that the applicant is authorized to pursue the transfer in the absence of the consent of the landowner.

- ☐ I (we) affirm that the applicant is a municipality, as defined in ORS 540.510(3)(b), and that the right is in the name of the municipality or a predecessor. Therefore, pursuant to OAR 690-380-3000(13)(b), the applicant is NOT required to provide the above described report of ownership and lien information.

- ☐ I (we) affirm that the applicant is an entity with the authority to condemn property and is acquiring the property to which the water right proposed for transfer is appurtenant by condemnation. Documentation is provided with this application supporting this statement. Therefore, pursuant to OAR 690-380-3000(13)(c), the applicant is NOT required to provide the above described report of ownership and lien information. (NOTE: Such an entity may only apply for a transfer under this subsection if it has filed a condemnation action to acquire the property.)

- I (we) affirm that the information contained in this application is true and accurate.

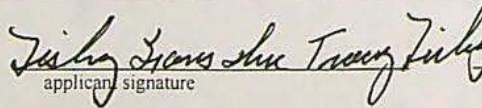
 applicant signature	<u>Tracy Liskay Farms INC</u> name (print)	<u>1-22-07</u> date
 applicant signature	<u>TRACY LISKAY</u> name (print)	 date

**RECEIVED**

Last revised: 10/13/2006

Transfer Application/6  
FEB 28 2007

WATER RESOURCES DEPT  
SALEM, OREGON

**RECEIVED  
OVER THE COUNTER**

FS

T-10327



## Water Right Transfer Supplemental Form A

### DESCRIPTION OF PROPOSED CHANGE(S) TO A WATER RIGHT

List only one water right per page. A separate Supplemental Form A must be completed for each certificate, permit, decree, or other right involved in the proposed transfer.

Attach additional copies of Supplemental Form A as needed to describe other certificates, permits, decrees or other rights involved in this transfer.

■ Certificate Number or other identifying number: 67664

### 1. TYPE OF CHANGE(S) PROPOSED

(Check *all* that apply.)

Point of Diversion or Appropriation	Place of Use	Character of Use
<input type="checkbox"/> <b>Change</b> (The old point of diversion or appropriation will <u>not</u> be used for the portion of the water right affected by the transfer.) <input checked="" type="checkbox"/> <b>Additional</b> (Both the old <u>and</u> new points of diversion or appropriation will be used for the portion of the water right affected by the transfer.) <input type="checkbox"/> <b>Historic Point of Diversion or Appropriation Change</b> (Unauthorized point of diversion or appropriation used for more than 10 years.) <input type="checkbox"/> <b>Surface Water to Ground Water</b> (A new point of appropriation will be used <u>instead of</u> the old point of diversion. The old point of diversion will <u>not</u> be used.) <input type="checkbox"/> <b>Point of Diversion Change due to Government Action</b> (The old point of diversion or appropriation can no longer be used due to government action.) <input type="checkbox"/> <b>Exchange</b> (Water from another source will be used in exchange for supplying an equal amount of replacement water to that source.)	<input type="checkbox"/> <b>All of the right will be exercised at a different location than currently authorized</b> (Use of water at the current location will be discontinued.) <input type="checkbox"/> <b>Only a portion of the right will be exercised at a different location than currently authorized</b> (Use of water at the current location will be discontinued.)	Proposed new use: <input type="checkbox"/> Irrigation <input type="checkbox"/> Municipal <input type="checkbox"/> Quasi-municipal <input checked="" type="checkbox"/> Commercial <input type="checkbox"/> Industrial <input type="checkbox"/> Instream (complete and attach <i>Supplemental Form C</i> ) <input type="checkbox"/> Domestic (indicate number of households) _____ <input checked="" type="checkbox"/> Other <u>geothermal</u>  <input type="checkbox"/> <b>Substitution</b> (A supplemental ground water right will be substituted for a primary surface water right.) <input type="checkbox"/> <b>Supplemental Use to Primary Use</b> (Primary water right shall be cancelled and the supplemental water right will change to primary use.)

Supplemental Form A

**RECEIVED**

Description of Proposed Change(s) to a Water Right

FEB 28 2007

 WATER RESOURCES DEPT  
 SALEM, OREGON

**RECEIVED  
OVER THE COUNTER**

T-10327



## 2. CURRENT WATER RIGHT INFORMATION

Water Right Subject to Transfer (check and complete one of the following):

<input checked="" type="checkbox"/> Certificated Right	67664 <small>Certificate Number</small>	6-9547 <small>Permit Number or Decree Name</small>
<input type="checkbox"/> Adjudicated, Non-certificated Right	<small>Name of Decree</small>	<small>Page Number</small>
<input type="checkbox"/> Permit for which Proof has been Approved	<small>Permit Number</small>	<small>Date Claim of Beneficial Use Submitted</small>
<input type="checkbox"/> Transferred Right for which Proof has been Filed	<small>Previous Transfer Number</small>	<small>Date Claim of Beneficial Use Submitted</small>

- Name on Permit, Certificate, or Decree: LISKEY FARMS INC
- County: KLAMATH
- Authorized Use(s) to be Affected by Transfer: SPACE HEATING & FISH CULTURE.
- Priority Date(s): Aug 17 - 1981

*If there are multiple Priority Dates identified on the water right, any information provided on pages 3 through 6 of this form must identify which priority date is associated with each of the authorized and proposed points of diversion or appropriation and places of use.*

- Source(s) of Water to be Affected by Transfer: \_\_\_\_\_

Tributary to: \_\_\_\_\_

*If there are multiple Sources listed on the water right, any information provided on pages 3 through 6 of this form must identify which source is associated with each of the authorized and proposed points of diversion or appropriation and places of use.*

### For applications proposing a Change in Place of Use or Character of Use:

- Are there **Other Water Rights**, Permits or Ground Water Registrations associated with this land?

☐ Yes    
 ☒ No    
 ☐ N/A – No Change in Place of Use or Character of Use

*If "Yes", what are the Permit, Registration or Certificate Numbers?* \_\_\_\_\_

*Pursuant to ORS 540.510, any "layered" water use or a right that is supplemental to a primary right proposed for transfer must be included in the transfer or be cancelled, except as provided in OAR 690-380-2240(5).*



■ Certificate Number or other identifying number: 67664

The following information **must be provided only** for those points of diversion or appropriation that are involved in the transfer (i.e., list only the portion of the water right you propose to transfer.) Attach additional pages as necessary.

Government lot and donation land claim numbers must be included in the tables below **only** if the information is reflected on the existing water right.

**Location of Existing Authorized Point(s) of Diversion or Appropriation to be Changed:**

(i.e., the allowed point(s) of diversion or appropriation listed on the water right that will be affected by the proposed transfer. the "FROM" point(s) of diversion or appropriation)

If Ground Water, OWRD Well Log ID No. (or Well ID Tag No. L- )	Source and Priority Date	Township	Range	Mer	Sec	¼ ¼	Tax Lot, DLC or Gov't Lot	Survey Coordinates (coordinates from a recognized survey corner)
1	Aug 17-1981	40S	9E	WM	34	SW NE	200	1520'S x 1780'W FROM NE cor Sec 34
2	Aug 17-1981	40S	9E	WM	34	SE NE	200	1760'S x 930'W FROM NE cor Sec 34

- Does the water right being transferred involve a ground water source(s)?

☒ Yes ☐ No (Surface water source only.)

If "Yes", for each authorized point of appropriation (well) involved, you must either:

A. Supply a copy of the well log(s) for each point of appropriation that is **clearly labeled** and associated with the corresponding well in the table above and on the accompanying application map. (NOTE: You may search for well logs on the Department's web page at: <http://www.wrd.state.or.us>)

or

B. If a well log is **not** available, you must describe the construction of the authorized point of appropriation by completing the table below. Attach additional copies as necessary.

**Construction of Existing Authorized Point(s) of Appropriation – (Only needed if no well log is available.)**

Wells in this listing must be **clearly tied** to corresponding well location(s) described in the table above and shown on the accompanying application map.

OWRD Well No. as identified in table above	Diameter	Type and size of casing	No. of feet of casing	Intervals casing is perforated (in feet)	Seal depth	Est. depth to water	Est. depth to water-bearing stratum	Type of access port or measuring device	Total well depth

See Well Logs

Supplemental Form A

**RECEIVED**

Description of Proposed Change(s) to a Water Right

FEB 28 2007

WATER RESOURCES DEPT  
SALEM, OREGON

**RECEIVED  
OVER THE COUNTER**

T-10327



▪ Certificate Number or other identifying number: \_\_\_\_\_

*The following information must be provided only for those places of use that are involved in the transfer (i.e., list only the portion of the water right you propose to transfer.) Attach additional pages as necessary.*

*Government lot and donation land claim numbers must be included in the tables below **only** if the information is reflected on the existing water right.*

**Location of Existing Authorized Place of Use to be Affected:**

(i.e., the allowed lands listed on the water right that will be affected by the proposed transfer, the "FROM" lands)

[illegible]

RECEIVED

Supplemental Form A

- 4 -

FEB 28 2007

Description of Proposed Change(s) to a Water Right

T-10327

WATER RESOURCES DEPT  
SALEM, OREGON

RECEIVED  
OVER THE COUNTER



- Certificate Number or other identifying number: \_\_\_\_\_

### 3. PROPOSED CHANGES TO THE WATER RIGHT

Describe proposed changes to the water right involving point(s) of diversion and/or appropriation. Survey coordinates described below should accurately correspond to the points shown on the accompanying application map. Attach additional pages as necessary.

#### Location of Proposed Point(s) of Diversion or Appropriation:

(i.e., the "TO" point(s) of diversion or appropriation)

☐ N/A - Instream Water Right Transfer

(NOTE: Complete this table only if a Change in Point of Diversion or Appropriation is being proposed.)

Source	Township	Range	Mer	Sec	¼ ¼ Section	Tax Lot, DLC or Gov't Lot	Survey Coordinates (coordinates from a recognized survey corner)
3	40S	9E	WM	34	SW NE	200	
Well 1	40S	9E	WM	34	SW NE	200	1520'S & 1780W NE Sec 34
Well 2	40S	9E	WM	34	SE NE	200	1760S & 930W NE Sec 34

- If there are proposed point(s) of appropriation (wells) listed in the table above, are the well(s) already constructed? ☒ Yes ☐ No ☐ N/A - No proposed well(s) listed above.

If "Yes", attach and clearly label the corresponding well log(s) for each proposed well, or if well log(s) are not available, describe the construction of the well(s) using the table below. (NOTE: You may search for well logs on the Department's web page at: <http://www.wrd.state.or.us>)

If "No", describe the anticipated construction for the proposed well(s) in the following table:

#### Construction of Proposed Point(s) of Appropriation or Well(s)

Well numbers in this listing must be clearly tied to corresponding well location(s) described in the table above and shown on the accompanying application map.

Well already built? (Yes/No)	If an existing well, OWRD Well Log ID No. (or Well ID Tag No. L- )	Diameter	Type and size of casing	No. of feet of casing	Intervals casing is perforated (in feet)	Seal depth	Est. depth to water	Est. depth to water bearing stratum	Type of access port or measuring device	Total well depth
#3 Y		20"	20" ¼	60			17	274		282

See Well Logs

Supplemental Form A

RECEIVED

Description of Proposed Change(s) to a Water Right

FEB 28 2007

WATER RESOURCES DEPT  
SALEM, OREGON

RECEIVED  
OVER THE COUNTER

T-10327



■ Certificate Number or other identifying number: \_\_\_\_\_

Describe proposed changes to the water right involving place of use. Information described below should accurately correspond to the proposed place of use shown on the accompanying application map. Attach additional pages as necessary.

Location of Proposed Place of Use: (i.e., the "TO" lands) ☐ N/A – Instream Water Right Transfer  
(NOTE: Complete this table only if a Change in Place of Use is being proposed.)

Source	Township	Range	Mer	Sec	¼ ¼ Section	Tax Lot, DLC or Gov't Lot	Acres (if applicable)
Well 3	40S	9E	WM	34	SW NE	200	
Well 1	40S	9E	WM	34	SW NE	200	
Well 2	40S	9E	WM	34	SW NE	200	

Remarks: Well To Be added For additional greenhouse  
& other ag related industry & Fish Culture



# **Water Right Transfer Supplemental Form B** **AFFIDAVIT ATTESTING TO THE USE OF WATER**

State of Oregon )  
 ) ss  
 County of KLAMATH )

I, Tracey Liskey, in my capacity as Vice President Liskey Farms Inc.  
 mailing address 4650 Lower Klamath Lk Rd Klamath Falls, OR 97603  
 telephone number (541) 891-1531, being first duly sworn depose and say:

1. I attest that:

- ☒ Water was used during the previous five years on the entire authorized place of use of the water right proposed for transfer as described on the accompanying transfer application; or
- ☐ The water right was leased instream at some time within the last five years. The instream lease number is as follows: \_\_\_\_\_; or
- ☐ The water right is not subject to forfeiture and documentation that a presumption of forfeiture for non-use would be rebutted under ORS 540.610(2) is attached.

2. My knowledge of the exercise or status of the water right is based on (check one):

☒ Personal observation ☐ Professional expertise

3. My knowledge is specific to the use of water at the following locations:

	Township		Range		Mer	Sec	1/4 1/4 Section	Gov't Lot or DLC	Acres (if applicable)
#1	40	S	9	E	WM	34	SW NE	200	
#2	40	S	9	E	WM	34	SE NE	200	

(continues on reverse side)

Please print legibly or type. Be as specific as possible. Attach additional pages if you need more space. Supporting documentation must be attached.

Supplemental Form B

**RECEIVED**

Affidavit Attesting to the Use of Water

FEB 28 2007

**RECEIVED  
OVER THE COUNTER**

WATER RESOURCES DEPT  
 SALEM, OREGON

T-10327



4. The water right was exercised for the authorized purpose described below (e.g., crops grown):

SPACE HEATING & FISH CULTURE IN 3.5 ACRES OF  
GREEN HOUSES & 28 FISH PONDS

5. The water delivery system used to apply water as authorized by the right is described below:

2 TURBINE PUMPS- 8" MAIN LINE & 2-12,000 GAL TANKS

6. One or more of the following documentation supporting the above statements is attached:

- ☐ Copy of a water right certificate that was issued within the last five years (not a remaining right certificate),
- ☒ Copies of receipts from sales of irrigated crops or for expenditures relating to the use of water,
- ☐ Records such as Farm Service Agency crop reports, irrigation district records, an NRCS farm management plan, or records of other water suppliers,
- ☐ Dated aerial photographs of the lands or other photographs containing sufficient detail to establish the location and date of the photograph,
- ☒ Dedicated power usage records or receipts,
- ☐ Instream lease number \_\_\_\_\_,
- ☐ Other: \_\_\_\_\_

Lily Lianshu Tracy Zhai  
Signature of Affiant

1-22-07  
Date

Signed and sworn to (or affirmed) before me this \_\_\_\_\_ day of \_\_\_\_\_, 20\_\_\_\_.

\_\_\_\_\_  
Notary Public for Oregon

My Commission Expires: \_\_\_\_\_

Please print legibly or type. Be as specific as possible. Attach additional pages if you need more space. Supporting documentation must be attached.

Supplemental Form B

**RECEIVED**

Affidavit Attesting to the Use of Water

T-10327

FEB 28 2007

WATER RESOURCES DEPT  
SALEM, OREGON

**RECEIVED  
OVER THE COUNTER**



Income and Expense by Month  
January through December 2006

Income  
Expense

\$ in 1,000's

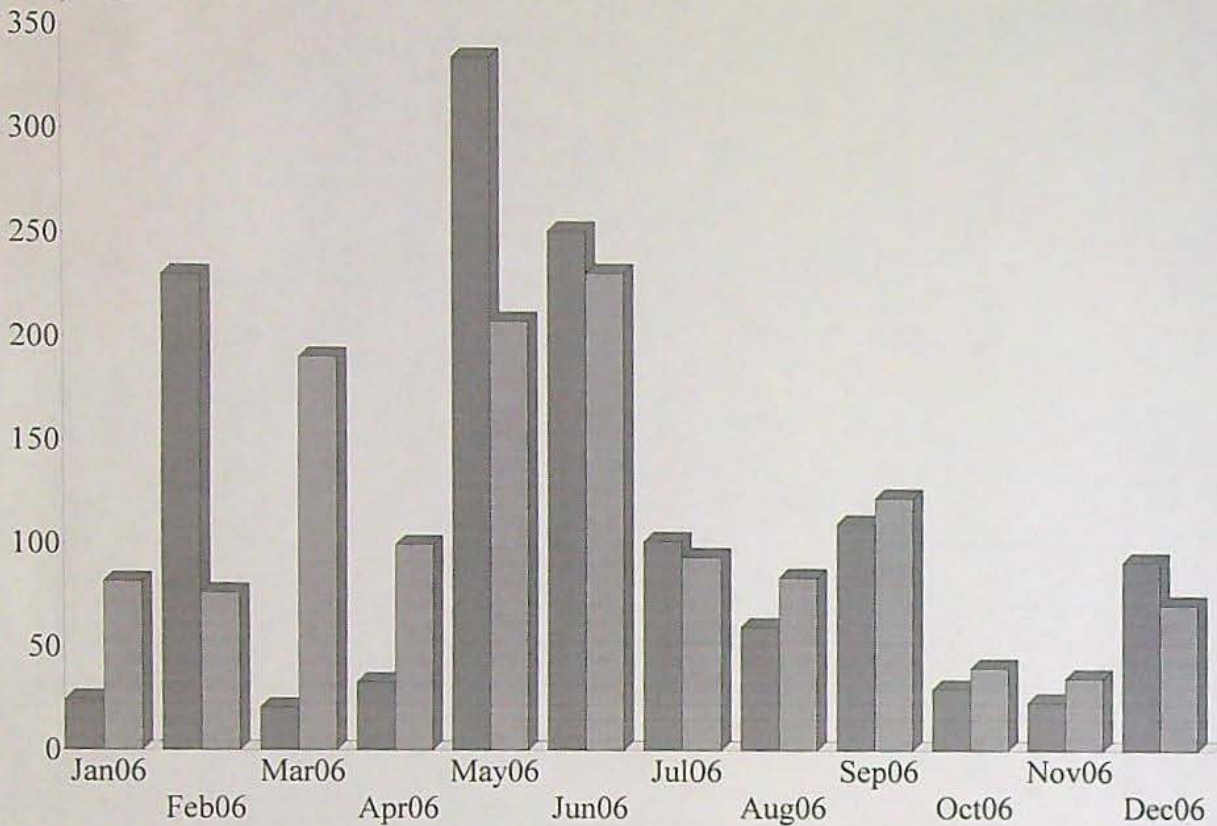

Income Summary  
January through December 2006

621 · GREENHOUSE INCOME	%55.83
603 · CATTLE SALES (CALVES)	14.66
605 · HAY SALES	11.78
637 · GOVERMENT PROGRAMS	5.61
625 · RENT OREGON	4.43
622 · GREENHOUSE RENT INCOME	2.43
606 · KIDS COWS (PASSTHROUGHT)	1.55
600 · CATTLE SALES (PURCHASED)	1.49
602 · CATTLE SALES (RAISED)	0.92
655 · MISC INCOME	0.89
Other	0.42
Total	\$1,318,386.42

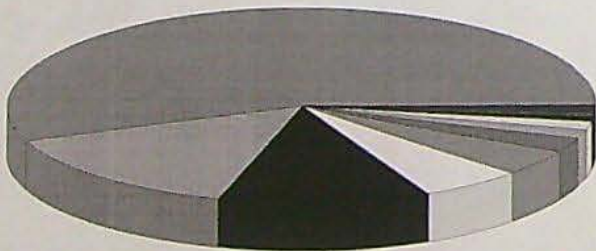

T-10327  
By Account

RECEIVED

FEB 28 2007

WATER RESOURCES DEPT  
SALEM, OREGON

RECEIVED  
OVER THE COUNTER





# Oregon Water Resources Department Land Use Information Form

THIS FORM IS NOT REQUIRED IF: 1) water is to be diverted, conveyed, and/or used only on federal lands; or 2) the application is for a water-right transfer, allocation of conserved water, exchange, permit amendment, or ground water registration modification, and all of the following apply: a) only the place of use is proposed for change, b) there are no structural changes, c) the use of water is for irrigation, and d) the use is located in an irrigation district or exclusive farm-use zone.

Applicant Name: LISKY FARMS INC  
Mailing Address: 4650 LOWER KLAMATH LAKE RD.  
City: KLAMATH FALLS State: OR Zip: 97605 Day Phone: 541-891-1531

This application is related to a Measure 37 claim. ☐ Yes ☒ No

## A. Land and Location

Please include the following information for all tax lots where water will be diverted (taken from its source), conveyed (transported), or used. Applicants for municipal use, or irrigation uses within irrigation districts may substitute existing and proposed service-area boundaries for the tax-lot information requested below.

Township	Range	Section	¼¼	Tax Lot #	Plan Designation (e.g. Rural Residential/RR-5)	Water to be:	Proposed Land Use:
40S	9E	34	SWNE	200		<input type="checkbox"/> Diverted <input type="checkbox"/> Conveyed <input type="checkbox"/> Used	EFU
40S	9E	34	SENE	200		<input type="checkbox"/> Diverted <input type="checkbox"/> Conveyed <input type="checkbox"/> Used	EFU
40S	9E	34	SWNE	200		<input type="checkbox"/> Diverted <input type="checkbox"/> Conveyed <input type="checkbox"/> Used	EFU
						<input type="checkbox"/> Diverted <input type="checkbox"/> Conveyed <input type="checkbox"/> Used	

List all counties and cities where water is proposed to be diverted, conveyed, or used. KLAMATH COUNTY

## B. Description of Proposed Use

Type of application to be filed with the Water Resources Department:

- ☒ Permit to Use or Store Water ☐ Water-Right Transfer ☐ Exchange of Water  
☐ Allocation of Conserved Water ☐ Limited Water Use License  
☐ Permit Amendment or Ground Water Registration Modification

Source of water: ☐ Reservoir/Pond ☒ Ground Water ☐ Surface Water (name) \_\_\_\_\_

Estimated quantity of water needed: 1500 ☐ cubic feet per second ☒ gallons per minute ☐ acre-feet

Intended use of water: ☐ Irrigation ☒ Commercial ☐ Industrial ☐ Domestic for \_\_\_\_\_ household(s)  
☐ Municipal ☐ Quasi-municipal ☐ Instream ☒ Other GEOTHERMAL

Briefly describe: USE HOT WATER FOR HEAT

Note to applicant: If the Land Use Information Form cannot be completed while you wait, please have a local government representative sign the receipt below and include it with the application filed with the Water Resources Department.

## Receipt for Request for Land Use Information

State of Oregon  
Water Resources Department  
725 Summer Street NE, Suite A  
Salem, OR 97301-1266

RECEIVED

FEB 28 2007

WATER RESOURCES DEPT  
SALEM, OREGON

RECEIVED  
OVER THE COUNTER

10327



## For Local Government Use Only

The following section must be completed by a planning official from each county and city listed unless the project will be located entirely within the city limits. In that case, only the city planning agency must complete this form.

This deals only with the local land-use plan. Do not include approval for activities such as building or grading permits.

### Please check the appropriate box below and provide the requested information

☒ Land uses to be served by proposed water uses (including proposed construction) are allowed outright or are not regulated by your comprehensive plan. Cite applicable ordinance section(s): ART 54 KCLDL

☐ Land uses to be served by proposed water uses (including proposed construction) involve discretionary land-use approvals as listed in the table below. (Please attach documentation of applicable land-use approvals which have already been obtained. Record of Action/land-use decision and accompanying findings are sufficient.)  
If approvals have been obtained but all appeal periods have not ended, check "Being pursued".

Type of Land-Use Approval Needed (e.g. plan amendments, rezones, conditional-use permits, etc.)	Cite Most Significant, Applicable Plan Policies & Ordinance Section References	Land-Use Approval:	
		<input type="checkbox"/> Obtained <input type="checkbox"/> Denied	<input type="checkbox"/> Being pursued <input type="checkbox"/> Not being pursued
		<input type="checkbox"/> Obtained <input type="checkbox"/> Denied	<input type="checkbox"/> Being pursued <input type="checkbox"/> Not being pursued
		<input type="checkbox"/> Obtained <input type="checkbox"/> Denied	<input type="checkbox"/> Being pursued <input type="checkbox"/> Not being pursued
		<input type="checkbox"/> Obtained <input type="checkbox"/> Denied	<input type="checkbox"/> Being pursued <input type="checkbox"/> Not being pursued
		<input type="checkbox"/> Obtained <input type="checkbox"/> Denied	<input type="checkbox"/> Being pursued <input type="checkbox"/> Not being pursued
		<input type="checkbox"/> Obtained <input type="checkbox"/> Denied	<input type="checkbox"/> Being pursued <input type="checkbox"/> Not being pursued

Local governments are invited to express special land-use concerns or make recommendations to the Water Resources Department regarding this proposed use of water below, or on a separate sheet.

In addition to Article 54.020(A), Article 54.020(D)  
is also a permitted use.

Name: Elizabeth Hamplin Title: Planner  
Signature: Elizabeth Hamplin Phone: 883-5121 Date: 1-23-07  
Government Entity: Klamath County

**Note to local government representative:** Please complete this form or sign the receipt below and return it to the applicant. If you sign the receipt, you will have 30 days from the Water Resources Department's notice date to return the completed Land Use Information Form or WRD may presume the land use associated with the proposed use of water is compatible with local comprehensive plans.

### Receipt for Request for Land Use Information

Applicant name: \_\_\_\_\_

City or County: \_\_\_\_\_ Staff contact: \_\_\_\_\_

Signature: \_\_\_\_\_ Phone: \_\_\_\_\_ Date: \_\_\_\_\_

**RECEIVED**

FEB 28 2007

WATER RESOURCES DEPT  
SALEM, OREGON

**RECEIVED  
OVER THE COUNTER**

Last updated 12/22/06 WR

T-10327



Page 1

# E.E. STOREY & SON WELL DRILLING, INC



3847 HOPE STREET — KLAMATH FALLS, OREGON 97601  
503/884-3990 or 503/882-1152  
CONTRACTOR'S LICENSES - ORE. 74 and 601

*[Handwritten signature]*

LISKEY FARMS, INC.  
BOX 467  
MERRILL, OREGON 97633  
SE 1/4 NE 1/4 S34 T40S R9E  
HOME RANCH - LOWER KLAMATH  
STOCK WELL

STARTED 12/13/76  
COMPLETED 12/13/76

## LOG

0 - 2 brown clay topsoil  
2 - 13 yellow clay  
13 - 45 gray clay  
45 - 261 hard gray shale

Static 17'

20' of 5/8 X .250 casing set at 19 1/2': HC shoe  
5 sacks Bentonite

After casing installed:	80'	132 degrees	30 GPM
	155'	144 degrees	30GPM
	261'	189 degrees	150 GPM

## EXPENSES

261' soft drilling @ \$4.80 per ft.....	\$1,252.80
20' of 6 5/8 X .250 casing @ \$6.26 per ft.....	125.20
One drive shoe.....	35.00
5 sacks Bentonite @ \$7.75 per sack.....	38.75

Amount due on stock well.....\$1,451.75

(Four sacks Bentonite used on 12" well on top..... 31.00  
TOTAL AMOUNT DUE.....\$1,482.75

*flat house well Before enlarging*

~~1 1/2%~~ Interest per month charged  
on all accounts after 30 days  
which is 18% per annum.

RECEIVED

T-10327

FEB 28 2007

WATER RESOURCES DEPT  
SALEM, OREGON

RECEIVED  
OVER THE COUNTER



# E.E. STOREY & SON WELL DRILLING, INC

3847 HOPE STREET — KLAMATH FALLS, OREGON 97601  
503/884-3990 or 503/882-1152  
CONTRACTOR'S LICENSES - ORE. 74 and 601



LISKEY FARMS, INC.  
BOX 467  
MERRILL, OREGON 97633  
SE 1/4 NE 1/4 S34 T40S R9E  
HOME RANCH, LOWER KLAMATH  
REAM 6" STOCK WELL TO 12"

STARTED 2/22/77  
COMPLETED 2/24/77

## LOG

0 - 2 brown clay topsoil  
2 - 13 yellow clay  
13 - 45 gray clay  
45 - 261 hard gray shale

Static 17'  
Temperature 188 degrees  
Pumped 1,000 GPM +

## EXPENSES

277' soft drilling @ \$12.00 per ft.....	\$3,324.00
42' of 12 3/4 X .250 casing @ \$10.85 per ft.....	455.70
One 12" shoe.....	175.00
67 sacks cement @ \$8.00 per sack.....	536.00
20 sacks Bentonite @ \$8.00 per sack.....	160.00
	<u>\$4,650.70</u>

## CREDITS:

6" pipe used in 6" well	
(20' of 6 5/8 X .250 casing @ \$6.26 per ft).....	\$ 125.20
One HC shoe.....	35.00
Half price on 6" hole	
(261' of soft drilling @ \$4.80 per ft..\$1,252.80)....	626.40
	<u>\$ 786.60</u>

\$4,650.70

Less credits..... 786.60

Balance due..... \$3,864.10

RECEIVED

FEB-28 2007

WATER RESOURCES DEPT  
SALEM, OREGON

ch. # 3968

RECEIVED  
OVER THE COUNTER

1 1/2% Interest per month charged  
on all accounts after 30 days  
which is 18% per annum.

Well West of Hay Shed.

Pumped 1100 gal at 107 ft

200' water

T-10327



Page 1

# E.E. STOREY & SON WELL DRILLING, INC

3847 HOPE STREET — KLAMATH FALLS, OREGON 97601  
503/884-3990 or 503/882-1152  
CONTRACTOR'S LICENSES - ORE. 74 and 601



LISKEY FARMS, INC.  
BOX 467  
MERRILL, OREGON 97633

DECEMBER 13, 1976

WELL ON HOME RANCH - LOWER KLAMATH - COMPLETED 12/10/76 \_ WELL ~~4~~ ~~7~~ ~~2~~

## EXPENSES

181' soft drilling @ \$9.60 per ft.....	\$1,737.60
141' of 12"OD X .250 casing installed @ \$2.00	
per ft.....	282.00
Casing furnished by customer	
2 sacks Bentonite @ \$7.75 per sack.....	15.50
180 sacks cement @ \$7.75 per sack.....	1,395.00
Rental of grout pump.....	250.00
	<u>\$3,680.10</u>
Less advance payment.....	<u>500.00</u>
Balance due.....	\$3,180.10

well by Elevator

1 1/2% Interest per month charged  
on all accounts after 30 days  
which is 18% per annum.



T. 10327

RECEIVED  
OVER THE COUNTER

RECEIVED

FEB 28 2007

WATER RESOURCES DEPT  
SALEM, OREGON



Pay. 2  
E.E. STOREY & SON WELL DRILLING, INC

3847 HOPE STREET — KLAMATH FALLS, OREGON 97601  
503/884-3990 or 503/882-1152  
CONTRACTOR'S LICENSES - ORE. 74 and 601



STARTED 12/6/76  
COMPLETED 12/10/76

LISKEY FARMS, INC.  
BOX 467  
MERRILL, OREGON 97633  
SE 1/4 NE 1/4 S34 T40S R9E  
HOME RANCH - LOWER KLAMATH  
WELL #1

#02

LOG

0	-	2	black clay topsoil
2	-	5	yellow clay
5	-	6	green clay
6	-	46	hard gray shale
46	-	160	gray shale
160	-	176	hard gray shale with streaks of pumice
176	-	181	hard gray shale

Static 13 1/2'  
Temperature 189 degrees  
141' of 12" OD C .250 casing set at 140": coupling shoe  
180 sacks cement  
2 sacks Bentonite  
Air lift: 830 GPM at 120' after casing installed

Temperatures while drilling before casing installed:

95'	95 degrees	5 GPM
125'	100 degrees	10 GPM
135'	135 degrees	25 GPM
170'	160 degrees	40 GPM

T-10327  
RECEIVED  
OVER THE COUNTER



RECEIVED

FEB 28 2007

WATER RESOURCES DEPT  
SALEM, OREGON



Pg 3  
E.E. STOREY & SON WELL DRILLING, INC

3847 HOPE STREET — KLAMATH FALLS, OREGON 97601  
503/884-3990 or 503/882-1152  
CONTRACTOR'S LICENSES - ORE. 74 and 601



JUNE 14, 1979

grain tank

LISKEY FARMS, INC.  
P.O. BOX 457  
MERRILL, OREGON 97633  
SE 1/4 NE 1/4 S34 T40S R9E  
HOME RANCH NEXT TO LOWER LAKE ROAD

#02

GALE  
STARTED 6/6/79  
COMPLETED 6/7/79

#1 DEEPENING TWELVE INCH OD WELL

LOG

181 - 290 blue gray shale  
290 - 305 gray shale  
305 - 455 blue gray shale

Static 20'  
Temperature 196 degrees  
Air lift: 1500 GPM at 455'  
1500 GPM at 380'

EXPENSES

274' soft drilling @ \$10.00 per ft.....\$2,740.00  
Less advance payment..... 500.00  
Balance due.....\$2,240.00

T-10327

RECEIVED

FEB 28 2007

RECEIVED  
OVER THE COUNTER

WATER RESOURCES DEPT  
SALEM, OREGON

1 1/2% Interest per month charged  
on all accounts after 30 days  
which is 18% per annum.



#3

#3 well

LISKY HOT WELL BY SHOP DEC. 15, 1954  
8" well

0----3 Top Dirt  
3----6 Hard Pan  
6---24 Yellow Chalk  
24-185 Blue and yellow chalk alternate  
185-260 Clay with streaks of hard shale  
260-274 Hard blue shale  
274-277 1/2 Pumice Gravel with lots of water.

Temperatures at 45' Lake warm  
145' 109 Degrees  
240' 124 "  
260' 129 "  
270' 140 "  
277 1/2' 170 "

277 1/2 Feet of 8" hole at \$2.00 -----\$555.00

~~WELL OUT BY FEED LOT 8"~~

~~0-----3 Top Dirt  
3-----16 Chalk  
16-----17 Hard rocky clay  
17-----53 Clay with streaks of shale~~

~~Saler Test 50 Gallons per minute drawing the  
water down to 35'~~

~~Temperature 170 Degrees~~

~~53' of 8" hole at \$2.00 -----\$106.00  
Total -----\$661.00~~

All to apply on Leveling job.

LISKY HOT WELL BY SHOP

Reamed from 8" hole to 20" hole.

0-----3 Top Dirt  
3-----6 Hard pan  
6-----24 Yellow Chalk  
24----184 Blue and yellow chalk alternate  
184---260 Clay with streaks of hard shale  
260---274 Hard blue shale  
274---282 Pumice gravel with lots of water

Temperature when pumping 4500 Gal. per m.  
199 Degrees.

Static water Level 17 feet.

Pumping level at 4500 Gal. 19 feet.

282 Feet of 20" hole at \$5.00 -----\$1410.00

RECEIVED

FEB 28 2007

WATER RESOURCES DEPT  
SALEM, OREGON

RECEIVED  
OVER THE COUNTER

T-10327





RECEIVED  
OVER THE COUNTER  
T-10327



# MAP FOR WATER RIGHT APPLICATION

## FOR LISKEY FARMS, INC.

SECTIONS 34 & 35, T40S, R9EWM

### AREA OF PROPOSED ADDITIONAL PLACE OF USE

#### SECTION 34

GOV. LOT 1	57.4 Ac.
GOV. LOT 2	25.8 Ac.
GOV. LOT 3	10.5 Ac.
GOV. LOT 4	37.1 Ac.
GOV. LOT 5	3.1 Ac.
GOV. LOT 6	1.0 Ac.
GOV. LOT 7	3.4 Ac.
NE 1/4 NE 1/4	12.3 Ac.

#### SECTION 35

GOV. LOT 1	12.1 Ac.
GOV. LOT 4	7.7 Ac.
SW 1/4 NW 1/4	2.5 Ac.

FOR CERTIFICATED PLACE OF  
USE SEE FINAL PROOF  
SURVEY MAP FOR PERMIT  
G9547.

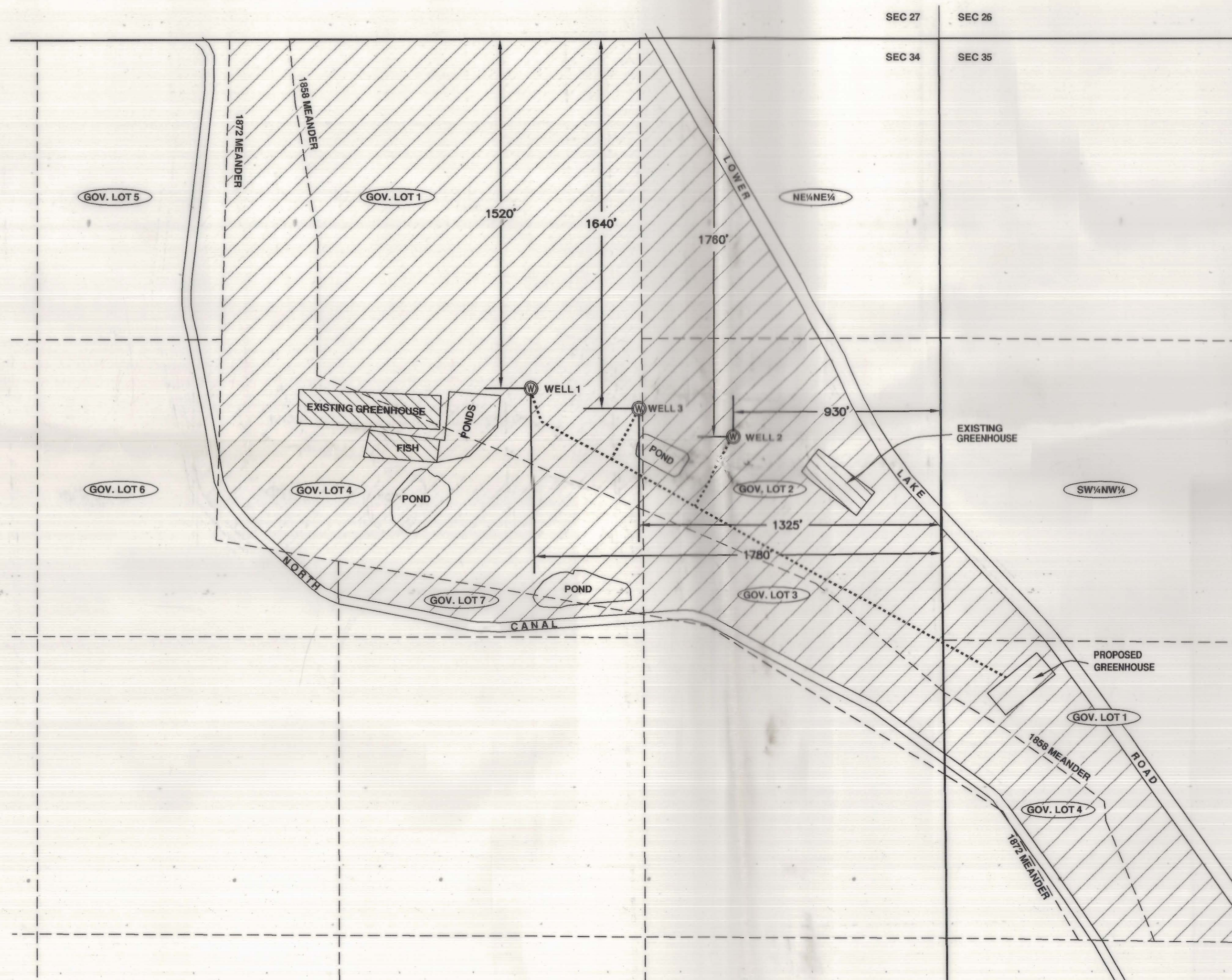

SCALE: 1" = 400'

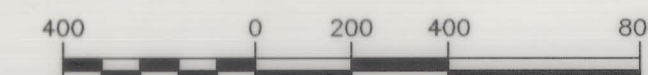

### LEGEND

.....	PROPOSED 12" PIPE
---	SECTION/MEANDER LINE
	PROPOSED PLACE OF USE
	PLACE OF USE UNDER CERTIFICATE #67664

### POINTS OF APPROPRIATION

WELL 1 AND WELL 2 ARE EXISTING POINTS OF APPROPRIATION  
UNDER CERTIFICATE #67664.

WELL 1, WELL 2 AND WELL 3 ARE POINTS OF APPROPRIATION  
FOR THIS APPLICATION.

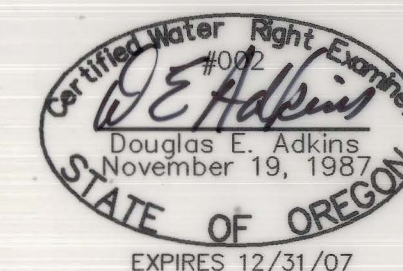

RECEIVED

MAY 23 2007

WATER RESOURCES DEPT  
SALEM, OREGON



2950 Shasta Way · Klamath Falls, Oregon 97603 · (541) 884-4666 · FAX (541) 884-5335  
Klamath Falls, OR · Medford, OR · Alturas, CA

APRIL 27, 2007

WR MAP

2195-02



# MAP FOR WATER RIGHTS TRANSFER

FOR LISKEY FARMS, INC.

APPLICATION NO. G-9874

PERMIT NO. G-9547

CERTIFICATE NO. 67664

SECTIONS 34 & 35, T40S, R9EWM

## AREA OF PROPOSED ADDITIONAL PLACE OF USE

### SECTION 34

GOV. LOT 1	57.4 Ac.
GOV. LOT 2	25.8 Ac.
GOV. LOT 3	10.5 Ac.
GOV. LOT 4	37.1 Ac.
GOV. LOT 5	3.1 Ac.
GOV. LOT 6	1.0 Ac.
GOV. LOT 7	3.4 Ac.
NE 1/4 NE 1/4	12.3 Ac.

### SECTION 35

GOV. LOT 1	12.1 Ac.
GOV. LOT 4	7.7 Ac.
SW 1/4 NW 1/4	2.5 Ac.

FOR CERTIFICATED PLACE OF USE SEE FINAL PROOF SURVEY MAP FOR PERMIT G9547.

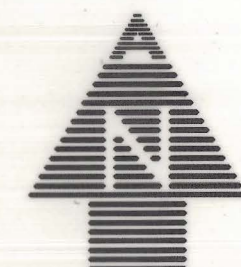
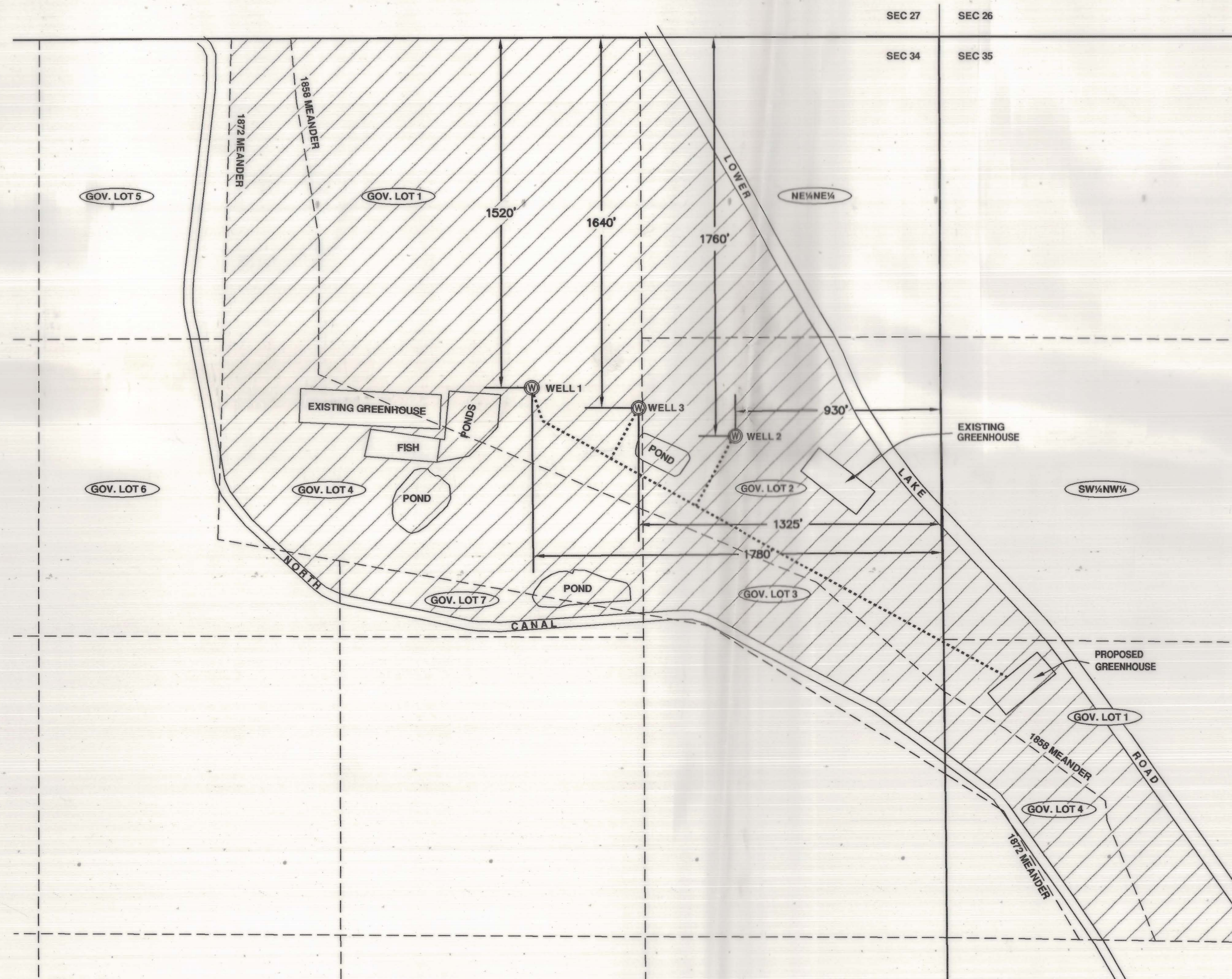

SCALE: 1" = 400'



## LEGEND

.....	PROPOSED 12" PIPE
-----	SECTION/MEANDER LINE
	PROPOSED ADDITIONAL PLACE OF USE

## POINTS OF APPROPRIATION

WELL 1 AND WELL 2 ARE EXISTING POINTS OF APPROPRIATION  
WELL 3 IS PROPOSED ADDITIONAL POINT OF APPROPRIATION

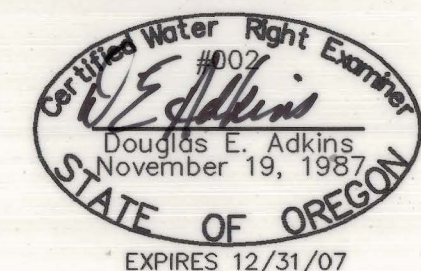

RECEIVED

MAY 23 2007

WATER RESOURCES DEPT  
SALEM, OREGON



2950 Shasta Way · Klamath Falls, Oregon 97603 · (541) 884-4666 · FAX (541) 884-5335  
Klamath Falls, OR · Medford, OR · Alturas, CA

APRIL 27, 2007

Engineers ▲ Planners ▲ Surveyors

WR MAP

2195-02