

T-10372

T-10372

DISTRICT-TEMP

Name POID Leslie Clark

By \_\_\_\_\_

Address 1055 SW Lake Court  
Redmond, OR 97756  
541-548-6047Change in POU

Date filed \_\_\_\_\_

Date of hearing \_\_\_\_\_

Place of hearing \_\_\_\_\_

Date of order 12-27-07 Vol. 73, page 858

Date for application of water \_\_\_\_\_

Proof mailed \_\_\_\_\_

Proof received \_\_\_\_\_

Certificate issued \_\_\_\_\_ Vol. \_\_\_\_\_, page \_\_\_\_\_

## DESCRIPTION OF WATER RIGHT

Name of stream Deschutes R Crane Prairie ResTrib. of Columbia R Des County of Cook DeschutesUse FRUIT MU QU Jefferson

Quantity of water \_\_\_\_\_ No. of acres \_\_\_\_\_

Name of ditch \_\_\_\_\_

Date of priority 1900 1907 1913In name of POID

\_\_\_\_\_ Adjudication, Vol. \_\_\_\_\_, page \_\_\_\_\_

App. No. 13150 Per. No. \_\_\_\_\_ Cert. No. 76358 43571

Certificate cancelled \_\_\_\_\_

Notation made on record by \_\_\_\_\_

## FEES PAID

Date	Amount	Receipt No.
<u>4/16/07</u>	<u>292<sup>00</sup></u>	<u>87143</u>
TOTAL . . .		
	Cert. Fee	

## FEES REFUNDED

Date	Amount	Check No.

## REMARKS



# Oregon

Theodore R. Kulongoski, Governor

## Water Resources Department

North Mall Office Building  
725 Summer Street NE, Suite A  
Salem, OR 97301-1266  
503-986-0900  
FAX 503-986-0904

December 28, 2007

CENTRAL OREGON IRRIGATION DISTRICT  
1055 SW LAKE COURT  
REDMOND OR 97756

Reference: District Temporary Transfer T- 10372

Enclosed is a copy of the order approving your District temporary transfer.

This temporary transfer is effective for the 2008 irrigation season.

Sincerely,

Sarah Henderson  
Executive Support

cc: Watermaster #11

Enclosure

**BEFORE THE WATER RESOURCES DEPARTMENT  
OF THE  
STATE OF OREGON**

In the Matter of Transfer Application	)	FINAL ORDER
T-10372, Deschutes County	)	APPROVING A TEMPORARY
	)	DISTRICT TRANSFER

**Authority**

ORS 540.570 establishes the process in which a district may submit a request to temporarily transfer a water right within district boundaries. OAR Chapter 690, Division 385 implements the statutes and provides the Department's procedures and criteria for evaluating district transfer applications.

**Applicant**

CENTRAL OREGON IRRIGATION DISTRICT  
ATTN: LESLIE CLARK  
1055 SW LAKE COURT  
REDMOND, OR 97756

**Findings of Fact**

1. On April 16, 2007, the Central Oregon Irrigation District filed a district transfer application to temporarily change the place of use under Certificates 76358 and 76714. The Department assigned the application number T-10372.
2. Notice of the application for transfer was published April 24, 2007, pursuant to ORS 540.580 and OAR 690-385-3400. No comments were filed in response to the notice.
3. Certificate 76358 was superseded on September 26, 2007, by the issuance of Certificate 83571.
4. The portion of the first right to be transferred is as follows:  
**Certificate:** 83571 in the name of CENTRAL OREGON IRRIGATION DISTRICT  
(confirmed by Deschutes River decree)  
**Use:** IRRIGATION OF 117.2 ACRES  
**Priority Date:** OCTOBER 31, 1900 and DECEMBER 2, 1907  
**Season of Use:** APRIL 1 through OCTOBER 31, further limited as follows:  
APRIL 1 through APRIL 30 and OCTOBER 1 through OCTOBER 31  
described herein as SEASON 1  
MAY 1 through MAY 14 and SEPTEMBER 16 through SEPTEMBER 30  
described herein as SEASON 2  
MAY 15 through SEPTEMBER 15 described herein as SEASON 3

This is a final order in other than a contested case. This order is subject to judicial review under ORS 183.484. Any petition for judicial review must be filed within the 60-day time period specified by ORS 183.484(2). Pursuant to ORS 536.075 and OAR 137-004-0080, you may petition for judicial review or petition the Director for reconsideration of this order. A petition for reconsideration may be granted or denied by the Director, and if no action is taken within 60 days following the date the petition was filed, the petition shall be deemed denied.



**Maximum Quantity (Rate) that can be applied to an acre:**

SEASON 1: Limited to 1/80 cubic foot per second (CFS) per acre

SEASON 2: Limited to 1/60 CFS per acre

SEASON 3: Limited to 1/32.4 CFS per acre

**Maximum Duty that can be applied to an acre:** Not to exceed 9.91 acre-feet (AF) per acre per year

The above listed rates and duty reflect allowance of a 45% transmission loss as determined by decree of the Circuit Court of Deschutes County, dated March 24, 1933. Those lands not served from the district main canal systems, but by direct pumping from the Deschutes River, are not allowed the 45% transmission loss.

**Source:** DESCHUTES RIVER, tributary to COLUMBIA RIVER**Authorized Point of Diversion:**

Twp	Rng	Mer	Sec	Q-Q	Survey Coordinates
18 S	11 E	WM	13	SW NE	POD #1 (Central Oregon Canal): 1520 feet South and 1535 feet west from the NE corner of Section 13

**Authorized Place of Use:**

IRRIGATION						
Twp	Rng	Mer	Sec	Q-Q	Tax Lot	Acres
16 S	14 E	WM	21	NE SW	400	4.4
16 S	14 E	WM	21	SE SW	400	10.3
16 S	14 E	WM	21	NE SE	400	28.1
16 S	14 E	WM	21	NW SE	400	34.7
16 S	14 E	WM	21	SW SE	400	20.0
16 S	14 E	WM	21	SE SE	400	3.2
16 S	14 E	WM	27	SW SW	100	11.0
16 S	14 E	WM	28	SE SE	107	1.0
16 S	14 E	WM	34	NW NW	200	4.5
<b>TOTAL:</b>						<b>117.2</b>

5. Certificate 83571 is a deficient water right. If water were diverted simultaneously to all authorized lands and uses described in the right at the maximum rates and duty allowed (described in Finding of Fact #4), the total rate and duty for the water right would be exceeded. In the event water were diverted simultaneously to all authorized lands and uses at the maximum rates and duty allowed at the points of diversion described in the right, the portion of the right involved in this transfer would be limited as described in the table below. These rates and duty are also the quantities by which Certificate 83571 shall be reduced, if this transfer is approved.

POD #1 (Central Oregon Canal):

Priority Date	Season 1	Season 2	Season 3	Duty
October 31, 1900	1.459 CFS	1.946 CFS	2.572 CFS	1,156.38 AF
December 2, 1907			1.031 CFS	

6. Application T-10372 proposes to temporarily change the place of use of the right during the 2008 irrigation season to:

Twp	Rng	Mer	Sec	Q-Q	Tax Lot	Acres
16 S	14 E	WM	22	NE SW	100	0.9
16 S	14 E	WM	22	NW SW	100	1.3
16 S	14 E	WM	22	SW SW	4800	4.6
16 S	14 E	WM	22	SE SW	3500	1.1
16 S	14 E	WM	22	SE SW	7600	3.71
16 S	14 E	WM	22	SE SW	8600	0.01
16 S	14 E	WM	22	SW SE	3500	2.9
16 S	14 E	WM	27	NW NE	3500	5.24
16 S	14 E	WM	27	SW NE	300	0.54
16 S	14 E	WM	27	SW NE	2801	1.7
16 S	14 E	WM	27	SW NE	3500	0.44
16 S	14 E	WM	27	NE NW	8600	0.4
16 S	14 E	WM	27	NW NW	700	0.1
16 S	14 E	WM	27	NW NW	8600	3.1
16 S	14 E	WM	27	SW NW	2801	6.41
16 S	14 E	WM	27	SW NW	300	0.13
16 S	14 E	WM	27	SE NW	300	3.4
16 S	14 E	WM	27	NE SW	2801	4.68
16 S	14 E	WM	27	NW SW	2801	8.36
16 S	14 E	WM	27	SW SW	2801	0.77
16 S	14 E	WM	27	SE SW	102	4.6
16 S	14 E	WM	27	NW SE	2801	9.95
16 S	14 E	WM	27	SW SE	2803	13.7
16 S	14 E	WM	27	SE SE	2803	4.2
16 S	14 E	WM	28	SE NE	100	5.8
16 S	14 E	WM	28	NE SE	100	3.66
16 S	14 E	WM	28	NW SE	100	14.0
16 S	14 E	WM	28	SW SE	100	1.1
16 S	14 E	WM	28	SE SE	100	10.4
<b>TOTAL:</b>						<b>117.2</b>

7. The portion of the second right to be transferred is as follows:

**Certificate:** 76714 in the name of CENTRAL OREGON IRRIGATION DISTRICT  
(perfected under Permit S-23256)

**Use:** SUPPLEMENTAL IRRIGATION OF 117.2 ACRES

**Priority Date:** FEBRUARY 28, 1913

**Limit/Duty:** This appropriation shall be limited to the duty of water as set out in the modified supplemental decree of the circuit court dated March 24, 1933 in the matter of the determination of the relative rights to the use of the waters of the Deschutes River and its tributaries; provided further that the amount of water allowed herein, together with the amount secured under any other right existing for the same lands shall not exceed the limitation allowed herein, and shall be further limited to the terms of the inter-district contract date January 4, 1938, between the Central Oregon Irrigation District, Crook County Improvement District #1, and the Arnold Irrigation District, and

shall be subject to such reasonable rotation system as may be ordered by the proper state officer.

**Source:** CRANE PRAIRIE RESERVOIR constructed under Permit R-1687, a tributary to DESCHUTES RIVER

**Authorized Point of Diversion:**

Twp	Rng	Mer	Sec	Q-Q	Survey Coordinates
18 S	11 E	WM	13	SW NE	Central Oregon 1 (Central Oregon Canal): 1520 feet South and 1535 feet West from the NE corner of Section 13

**Authorized Place of Use:**

IRRIGATION						
Twp	Rng	Mer	Sec	Q-Q	Tax Lot	Acres
16 S	14 E	WM	21	NE SW	400	4.4
16 S	14 E	WM	21	SE SW	400	10.3
16 S	14 E	WM	21	NE SE	400	28.1
16 S	14 E	WM	21	NW SE	400	34.7
16 S	14 E	WM	21	SW SE	400	20.0
16 S	14 E	WM	21	SE SE	400	3.2
16 S	14 E	WM	27	SW SW	100	11.0
16 S	14 E	WM	28	SE SE	107	1.0
16 S	14 E	WM	34	NW NW	200	4.5
<b>TOTAL:</b>						<b>117.2</b>

8. Application T-10372 proposes to temporarily change the place of use of the right during the 2008 irrigation season to:

Twp	Rng	Mer	Sec	Q-Q	Tax Lot	Acres
16 S	14 E	WM	22	NE SW	100	0.9
16 S	14 E	WM	22	NW SW	100	1.3
16 S	14 E	WM	22	SW SW	4800	4.6
16 S	14 E	WM	22	SE SW	3500	1.1
16 S	14 E	WM	22	SE SW	7600	3.71
16 S	14 E	WM	22	SE SW	8600	0.01
16 S	14 E	WM	22	SW SE	3500	2.9
16 S	14 E	WM	27	NW NE	3500	5.24
16 S	14 E	WM	27	SW NE	300	0.54
16 S	14 E	WM	27	SW NE	2801	1.7
16 S	14 E	WM	27	SW NE	3500	0.44
16 S	14 E	WM	27	NE NW	8600	0.4
16 S	14 E	WM	27	NW NW	700	0.1
16 S	14 E	WM	27	NW NW	8600	3.1
16 S	14 E	WM	27	SW NW	2801	6.41
16 S	14 E	WM	27	SW NW	300	0.13
16 S	14 E	WM	27	SE NW	300	3.4
16 S	14 E	WM	27	NE SW	2801	4.68
16 S	14 E	WM	27	NW SW	2801	8.36
16 S	14 E	WM	27	SW SW	2801	0.77
16 S	14 E	WM	27	SE SW	102	4.6
16 S	14 E	WM	27	NW SE	2801	9.95
16 S	14 E	WM	27	SW SE	2803	13.7
16 S	14 E	WM	27	SE SE	2803	4.2

Twp	Rng	Mer	Sec	Q-Q	Tax Lot	Acres
16 S	14 E	WM	28	SE NE	100	5.8
16 S	14 E	WM	28	NE SE	100	3.66
16 S	14 E	WM	28	NW SE	100	14.0
16 S	14 E	WM	28	SW SE	100	1.1
16 S	14 E	WM	28	SE SE	100	10.4
<b>TOTAL:</b>						<b>117.2</b>

9. The district temporary transfer application satisfies the criteria of OAR 690-385-3000, contains the information required under OAR 690-385-2000, and includes maps meeting the requirements of OAR 690-385-2200.
10. The water right is subject to transfer as defined in OAR 690-385-0100(17).
11. The proposed change in place of use would not result in enlargement of the right.
12. The proposed change would not result in injury to other water rights.

#### **Conclusions of Law**

The change in place of use proposed in application T-10372 satisfies the requirements of ORS 540.574(3) and 540.570.

#### **Now, therefore, it is ORDERED:**

1. The proposed temporary change in place of use to the water rights evidenced by Certificates 83571 and 76714 is approved.
2. The temporary transfer is effective for the **2008** irrigation season.
3. The right to the use of the water is restricted to beneficial use at the place of use described and is subject to all other conditions and limitations contained in Certificates 83571 and 76714 and any related decree.
4. The use of water on the lands from which the water right is transferred and at the new temporary place of use during the same irrigation season or calendar year is prohibited and may subject the district and landowner to civil penalties.
5. The use of water under this temporary transfer may be conditioned or revoked at any time to the extent necessary to avoid injury if the Department finds the transfer causes injury to any existing water right.
6. The water user shall maintain and operate the existing measurement device and shall make such improvements as may be required by the Department.
7. The water user shall maintain the existing headgate and shall make such improvements as may be required by the Department.

8. At the end of the **2008** irrigation season all use of water under this temporary transfer reverts automatically to the terms and conditions of the original water right permit, certificate, or adjudication as evidenced by a court decree.

Dated at Salem, Oregon this 27<sup>th</sup> day of December, 2007.



*pc* Phillip C. Ward, Director

Mailing date: DEC 31 2007



# District Temporary Transfer Completion Checklist

**T-10372**

Transfer Specialist: Lisa Jaramillo

## Water Rights Affected

App File No.	Permit No.	Certificate No.	Living Certificate?
decree	decree	83571	<input checked="" type="checkbox"/> Yes <input type="checkbox"/> No
S-13180	S-23256	76714	<input checked="" type="checkbox"/> Yes <input type="checkbox"/> No

## Applicant:

Central Oregon Irrigation District  
Attn: Leslie Clark  
1055 SW Lake Court  
Redmond, OR 97756

## Copies Needed:

Watermaster District: #11 – Jeremy Giffin

CWRE No.: N/A

Irrig Dist Name/Address: \_\_\_\_\_

Commentors Name/Address: None

## Final Order Review (Salem)

Reviewer: [Signature] Date: 12/19

Coordinator: [Signature] Date: 12/21/07

Comments/Special Issues:

Special Order Volume: 73, Pages 858

Final Order Signature Date: 12-26-07  
27

☐ WRIS clone correction needed

Lisa J. / Susan

STATE OF OREGON  
COUNTY OF DESCHUTES  
CERTIFICATE OF WATER RIGHT

THIS CERTIFICATE ISSUED TO:

CENTRAL OREGON IRRIGATION DISTRICT  
1055 SW LAKE COURT  
REDMOND, OREGON 97756

confirms the right to use the waters of the **DESCHUTES RIVER**, a tributary of the COLUMBIA RIVER, for:

**IRRIGATION (IR) of 42,919.893 Acres** and 519.617 Acres Inchoate, (Total = 43,439.51)  
**POND MAINTENANCE (PM) for 147.110 Acres/Equivalent and 63.700 Acres/Equivalent**  
**Inchoate,**  
**INDUSTRIAL (IM) for 87.100 Acres/Equivalent,**  
**DUST ABATEMENT (DA) of 2.800 Acres,**  
**MUNICIPAL (MU) for 781.957 Acres/Equivalent and 23.500 Acres/Equivalent Inchoate,**  
**QUASI-MUNICIPAL (QM) for 7.000 Acres/Equivalent and 58.370 Acres/Equivalent**  
**Inchoate,**  
**MINING (MI) for 16.000 Acres/Equivalent Inchoate,**  
**DOMESTIC (DO), and**  
**LIVESTOCK (LV).**

This right was confirmed by **decree of the Circuit Court of the State of Oregon for Deschutes County.** The decree is of record at Salem, in the Order Record of the Water Resources Department, **in Volume 12, at page 282 and in Volume 16, at pages 1 and 390.** The total quantity of water to which this right is entitled is limited to an amount actually beneficially used and shall not exceed a total of 1350.071 CUBIC FEET PER SECOND (cfs) and 20.307 cfs Inchoate, or the equivalent in case of rotation. The **dates of priority are OCTOBER 31, 1900, for 978.297 cfs including inchoate and DECEMBER 2, 1907,** for the balance allowed by the decree (392.080 cfs including inchoate).

978.297  
392.080  
1370.377

1350.071  
20.307  
1370.378

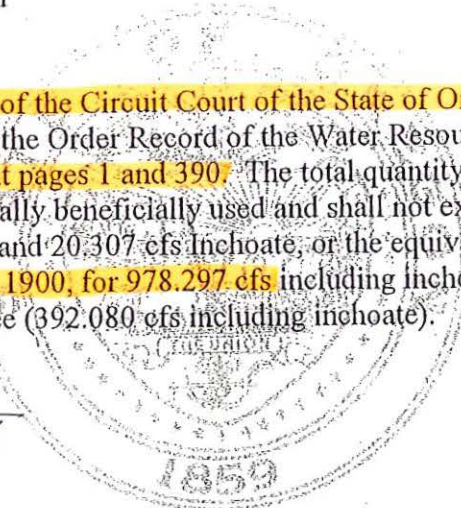

This is an order in other than a contested case. This order is subject to judicial review under ORS 183.484. Any petition for judicial review must be filed within the 60 day time period specified by ORS 183.484(2). Pursuant to ORS 536.075 and OAR 137-004-0080, you may either petition for judicial review or petition the Director for reconsideration of this order. A petition for reconsideration may be granted or denied by the Director, and if no action is taken within 60 days following the date the petition was filed, the petition shall be deemed denied.

### Diversion Rates Determined by Decree

The amount of water used for irrigation and other uses (described in terms of equivalent irrigated acres or acres/equivalent) is limited to a diversion not to exceed the quantity determined by decree of the Circuit Court of the State of Oregon for Deschutes County, dated March 24, 1933.

#### Canal Diversions

The amount of water used for irrigation and other uses served by the main canal systems, together with the amount of water secured under any other right existing for the same lands, is limited by the March 24, 1933, decree of the Circuit Court of the State of Oregon for Deschutes County to a diversion not to exceed:

QUANTITY FOR CANAL DIVERSIONS FROM SOURCE		
SEASON	PERIOD OF USE	RATE
Season 1	April 1 through April 30 and October 1 through October 31	1 cfs to 80.0 acres
Season 2	May 1 through May 14 and September 16 through September 30	1 cfs to 60.0 acres
Season 3	May 15 through September 15	1 cfs to 32.4 acres

The total quantity of water delivered through the main canal systems that may be applied to each acre irrigated or acre/equivalent during the irrigation season of each year may not exceed 9.91 acre-feet (AF) as measured at the point of diversion from the source. The quantities specified reflect an allowance for a 45% transmission loss in the canal system.

#### Direct Diversions

The amount of water used for irrigation and other uses for those lands NOT served by the main canal systems and diverting directly from the source, together with the amount of water secured under any other right existing for the same lands, is limited by the March 24, 1933, decree of the Circuit Court of the State of Oregon for Deschutes County to a diversion not to exceed:

QUANTITY FOR DIRECT DIVERSION FROM SOURCE		
SEASON	PERIOD OF USE	RATE
Season 1	April 1 through April 30 and October 1 through October 31	1 cfs to 145.45 acres
Season 2	May 1 through May 14 and September 16 through September 30	1 cfs to 109.09 acres
Season 3	May 15 through September 15	1 cfs to 58.91 acres

The total quantity of water diverted directly from the source that may be applied to each acre irrigated or acre/equivalent during the irrigation season of each year may not exceed 5.45 acre-feet (AF) as measured at the point of diversion from the source. The quantities specified for those lands served by direct diversion from the source, and that are not served from the main canal systems, do not include the allowance for the 45% transmission loss.



## Diversion Rates by Point of Diversion (POD)

The quantities of water to which this right is entitled are further limited to the quantities listed for each point of diversion as follows:

DIVERSION NAME	POD	SEASON			USE
		1	2	3	
CENTRAL OREGON CANAL	1	311.016 cfs	414.688 cfs	767.941 cfs	IR
		3.165 cfs	4.220 cfs	7.815 cfs	IR Inchoate
		0.649 cfs	0.866 cfs	1.603 cfs	PM
		0.153 cfs	0.204 cfs	0.377 cfs	PM Inchoate
		0.317 cfs	0.423 cfs	0.782 cfs	IM
		0.020 cfs	0.027 cfs	0.049 cfs	DA
		0.088 cfs	0.117 cfs	0.216 cfs	QM
		0.175 cfs	0.233 cfs	0.432 cfs	QM Inchoate
		-1.250	-1.670	-3.090	CW-29
	TOTAL:	314.333 cfs	419.107 cfs	776.126 cfs	Including inchoate

Inchoate Quasi-Municipal Use (QM) limited to a total amount not to exceed 49.97 AF

Total Diversion not to exceed 246,421.88 AF and 2680.25 AF Inchoate

When required by the Department, the water user shall install and maintain a headgate, an in-line flow meter, weir, or other suitable device for measuring and recording the quantity of water diverted. The type and plans of the headgate and measuring device must be approved by the Department prior to beginning construction and shall be installed under the general supervision of the Department.

Canal Diversion, includes 45% transmission loss

DIVERSION NAME	POD	SEASON			USE
		1	2	3	
COLUMBIA PARK	3	0.014 cfs	0.019 cfs	0.036 cfs	IR
Total Diversion not to exceed 11.45 AF Direct Diversion					

DIVERSION NAME	POD	SEASON			USE
		1	2	3	
DRAKE PARK SOUTH	4	0.103 cfs	0.138 cfs	0.255 cfs	MU
Total Diversion not to exceed 81.76 AF Direct Diversion					

DIVERSION NAME	POD	SEASON			USE
		1	2	3	
DRAKE PARK SOUTH	4 & 5	0.082 cfs	0.109 cfs	0.202 cfs	IR
DRAKE PARK NORTH					
Total Diversion not to exceed 64.86 AF Direct Diversion					

Column A = Remaining Right Column B = Confirming Right Column C =Inchoate Right

DIVERS.  
C.O.I.R.

DIVERSION NAME	POD	SEASON			USE
		1	2	3	
HARMON PARK	6	0.032 cfs	0043 cfs	0.080 cfs	IR
Total Diversion not to exceed 25.62 AF					
Direct Diversion					

DIVERSION NAME	POD	SEASON			USE
		1	2	3	
PIONEER PARK SOUTH	7	0.008 cfs	0.010 cfs	0.019 cfs	IR
Total Diversion not to exceed 6.00 AF					
Direct Diversion					

DIVERSION NAME	POD	SEASON			USE
		1	2	3	
PIONEER PARK SOUTH PIONEER PARK NORTH	7 & 8	0.029 cfs	0.039 cfs	0.071 cfs	IR
Total Diversion not to exceed 22.89 AF					
Direct Diversion					

DIVERSION NAME	POD	SEASON			USE
		1	2	3	
T.I.D. BEND FEED CANAL	9	0.237 cfs	0.316 cfs	0.585 cfs	IR
		0.211 cfs	0.281 cfs	0.520 cfs	IR Inchoate
	TOTAL	0.448 cfs	0.597 cfs	1.105 cfs	Including Inchoate
Total Diversion not to exceed 187.70 AF and 166.98 AF Inchoate					
For the inchoate use, the water user shall not divert water for the allowed use whenever flows in the Deschutes River at the new point of diversion drop below 660 cfs during the period from April 1 through October 31 outside of the operational season of Central Oregon Irrigation District, when water is not being delivered by the District.					
For the inchoate use, when required by the Department, the water user shall install and maintain a headgate, an in-line flow meter, weir, or other suitable device for measuring and recording the quantity of water diverted. The type and plans of the headgate and measuring device must be approved by the Department prior to beginning construction and shall be installed under the general supervision of the Department.					
Canal Diversion, includes 45% Transmission Loss					

DIVERSION NAME	POD	SEASON			USE
		1	2	3	
RIVER EDGE GOLF CLUB	10	0.578 cfs	0.770 cfs	1.426 cfs	IR
Total Diversion not to exceed 457.84 AF					
Direct Diversion					

Column A = Remaining Right Column B = Confirming Right Column C =Inchoate Right

DIVERSION NAME	POD	SEASON			USE
		1	2	3	
C.O.I.D. NORTH CANAL	11	223.865 cfs	298.486 cfs	552.752 cfs	IR
		3.031 cfs	4.041 cfs	7.484 cfs	IR Inchoate
		1.190 cfs	1.586 cfs	2.937 cfs	PM
		0.644 cfs	0.858 cfs	1.589 cfs	PM Inchoate
		0.772 cfs	1.029 cfs	1.906 cfs	IM
		0.015 cfs	0.020 cfs	0.037 cfs	DA
		0.200 cfs	0.267 cfs	0.494 cfs	MI Inchoate
		9.587 cfs	12.783 cfs	23.672 cfs	MU
		0.294 cfs	0.392 cfs	0.725 cfs	MU Inchoate
		-0.300 cfs	-0.400 cfs	-0.740 cfs	CW-39
	-0.290 cfs	-0.380 cfs	-0.710 cfs	CW-42	
TOTAL:	239.006 cfs	318.681 cfs	590.145 cfs	Including Inchoate	

Total Diversion not to exceed 186,176.19 AF and 3304.49 AF Inchoate

The use of water for the inchoate municipal use shall be limited to 23.500 acres equivalent and use shall be made during the irrigation season.

For the inchoate uses, the water user shall install and maintain a headgate, an in-line flow meter, weir, or other suitable device for measuring and recording the quantity of water diverted. The type and plans of the headgate and measuring device must be approved by the Department prior to beginning construction and shall be installed under the general supervision of the Department.

Canal Diversion, includes 45% Transmission Loss

DIVERSION NAME	POD	SEASON			USE
		1	2	3	
CLINE FALLS STATE PARK	12	0.017 cfs	0.023 cfs	0.042 cfs	IR
Total Diversion not to exceed 13.626 AF					
Direct Diversion					

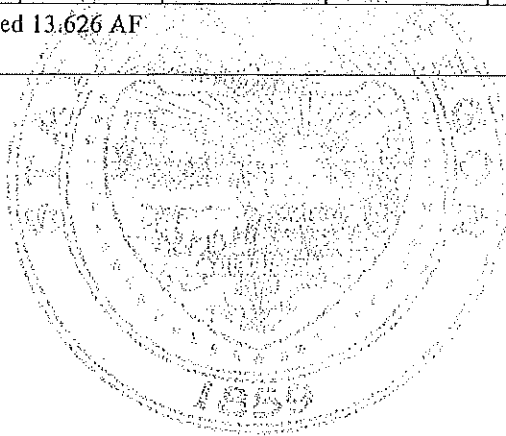

Column A = Remaining Right Column B = Confirming Right Column C = Inchoate Right



POD

DIVERSION NAME	POD	SEASON			USE
		1	2	3	
RIVER BEND LIMITED PARTNERSHIP	13	0.049 cfs	0.065 cfs	0.086 cfs	IR 1900 Inchoate
				0.035 cfs	IR 1907 Inchoate
		0.310 cfs	0.410 cfs	0.540 cfs	QM 1900 Inchoate
				0.210 cfs	QM 1907 Inchoate
	TOTAL:	0.359 cfs	0.475 cfs	0.626 cfs	1900 Inchoate
				0.245 cfs	1907 Inchoate

Total Diversion not to exceed 208.70 AF Inchoate

The water user shall not divert water for the allowed use whenever flows in the Deschutes River at the new point of diversion drop below 660 cfs during the period from April 1 through October 31 outside of the operational season of Central Oregon Irrigation District, when water is not being delivered by the District.

Prior to diverting water, the water user shall maintain a headgate, an in-line flow meter, weir, or other suitable device for measuring and recording the quantity of water diverted from the river into a closed distribution system at the place of use and shall submit annual water use reports to the Department. The types and plans of the headgate and measuring device must be approved by the Department prior to beginning construction and shall be installed under the general supervision of the Department.

The water user shall install and maintain a fish screen or fish by-pass device, as appropriate, at the new point of diversion. The type and plans of the screen or by-pass device must be approved by the Oregon Department of Fish and Wildlife prior to beginning of construction and shall be installed under the supervision of the Department of Fish and Wildlife.

Direct Diversion

### Points of Diversion

The points of diversion are located as follows:

AUTHORIZED POINTS OF DIVERSION						
POD	TWP	RNG	MER	SEC	Q-Q	SURVEY COORDINATES
1	18S	11E	WM	13	SW¼ NE¼	CENTRAL OREGON CANAL: 1520 FEET SOUTH AND 1535 FEET WEST FROM NE CORNER OF SECTION 13
3	17S	12E	WM	31	SE¼ SE¼	COLUMBIA PARK: 740 FEET NORTH AND 490 FEET WEST FROM SE CORNER OF SECTION 31
4	17S	12E	WM	31	NE¼ SE¼	DRAKE PARK SOUTH: 700 FEET NORTH AND 120 FEET WEST FROM SE CORNER OF NE¼ SE¼ OF SECTION 31
5	17S	12E	WM	32	SW¼ NW¼	DRAKE PARK NORTH: 2150 FEET SOUTH AND 750 FEET EAST FROM NW CORNER OF SECTION 32
6	17S	12E	WM	32	SW¼ NW¼	HARMON PARK: 700 FEET SOUTH AND 680 FEET WEST FROM NE CORNER OF SECTION 32
7	17S	12E	WM	32	NW¼ NE¼	PIONEER PARK SOUTH: 600 FEET SOUTH

Column A = Remaining Right Column B = Confirming Right Column C =Inchoate Right

AUTHORIZED POINTS OF DIVERSION						
POD	TWP	RNG	MER	SEC	Q-Q	SURVEY COORDINATES
						AND 450 FEET WEST FROM NE CORNER OF SECTION 32
8	17S	12E	WM	32	NW¼ NE¼	PIONEER PARK NORTH: 560 FEET WEST FROM NE CORNER OF NW¼ NE¼ OF SECTION 32
9	17S	12E	WM	32	NW¼ NE¼	T.I.D. BEND FEED CANAL: 2050 FEET WEST FROM NE CORNER OF SECTION 32.
10	17S	12E	WM	29	SW¼ NE¼	RIVERS EDGE GOLF CLUB: 1980 FEET SOUTH AND 1160 FEET EAST FROM N¼ CORNER OF SECTION 29
11	17S	12E	WM	29	SE¼ NE¼	C.O.I.D. NORTH CANAL: 850 FEET NORTH AND 630 FEET WEST FROM E¼ CORNER OF SECTION 29
12	15S	12E	WM	14	NW¼ SE¼	CLINE FALLS STATE PARK: 425 FEET SOUTH AND 1475 FEET WEST FROM E¼ CORNER OF SECTION 14.

INCHOATE POINT OF DIVERSION						
POD	TWP	RNG	MER	SEC	Q-Q	SURVEY COORDINATES
13	18S	12E	WM	5	SE¼ NW¼	RIVER BEND LIMITED PARTNERSHIP: S 65° 46' 27" W, 3621.45 FEET FROM NE CORNER OF SECTION 5.

### Place of Use (POU)

A description of the place of use to which this right is appurtenant is as follows:

#### EXPLANATION OF WATER RIGHT STATUS

The water rights listed in column A are water rights that have not been modified by water right transfers and orders and remain unchanged (also termed remaining rights) since the issuance of the previous certificate, 76358.

The water rights listed in column B are water rights for which changes authorized by water right transfers and orders have been determined complete and are confirmed (also termed confirming rights) by the issuance of this certificate.

The water rights in Column C are water rights for which changes to the rights have been approved but not determined complete (also termed inchoate rights). Water rights described as inchoate are not confirmed by the issuance of this certificate.

IRRIGATION, POND MAINTENANCE, INDUSTRIAL, MINING and DUST ABATEMENT USES									
		LEGAL DESCRIPTION				TOTAL ACRES (including inchoate)	WATER RIGHT STATUS ACRES/EQUIVALENT		
POD	USE	TWP	RNG	SEC	Q-Q		A	B	C
11	IR	13 S	13 E	32	SW SE	1.820	1.820	0.000	0.000
11	IR	13 S	13 E	32	SE SE	1.660	1.660	0.000	0.000
11	IR	13 S	13 E	33	SW NE	6.600	6.600	0.000	0.000
11	IR	13 S	13 E	33	SE NE	8.900	8.900	0.000	0.000

Column A = Remaining Right Column B = Confirming Right Column C = Inchoate Right



Temporary Transfer

IRRIGATION, POND MAINTENANCE, INDUSTRIAL, MINING and DUST ABATEMENT USES

POD	USE	LEGAL DESCRIPTION				TOTAL ACRES (including inchoate)	WATER RIGHT STATUS ACRES/EQUIVALENT		
		TWP	RNG	SEC	Q-Q		A	B	C
1	IR	16 S	14 E	20	NE SE	28.500	28.500	0.000	0.000
1	IR	16 S	14 E	20	NW SE	27.200	27.200	0.000	0.000
1	IR	16 S	14 E	20	SW SE	22.700	22.700	0.000	0.000
1	IR	16 S	14 E	21	NW NW	24.000	24.000	0.000	0.000
1	IR	16 S	14 E	21	SW NW	30.000	30.000	0.000	0.000
1	IR	16 S	14 E	21	NE SW	5.000	5.000	0.000	0.000
1	IR	16 S	14 E	21	NW SW	28.300	28.300	0.000	0.000
1	IR	16 S	14 E	21	SW SW	30.000	30.000	0.000	0.000
1	IR	16 S	14 E	21	SE SW	19.000	19.000	0.000	0.000
1	IR	16 S	14 E	21	NE SE	28.100	28.100	0.000	0.000
1	IR	16 S	14 E	21	NW SE	34.700	34.700	0.000	0.000
1	IR	16 S	14 E	21	SW SE	20.000	20.000	0.000	0.000
1	IR	16 S	14 E	21	SE SE	3.200	3.200	0.000	0.000
1	IR	16 S	14 E	27	SW SW	17.200	17.200	0.000	0.000
1	IR	16 S	14 E	28	SW NE	4.850	0.000	4.850	0.000
1	IR	16 S	14 E	28	NE NW	29.000	29.000	0.000	0.000
1	IR	16 S	14 E	28	NW NW	37.000	37.000	0.000	0.000
1	IR	16 S	14 E	28	SE NW	15.850	0.000	7.650	8.200
1	IR	16 S	14 E	28	NE SW	2.020	0.000	0.000	2.020
1	IR	16 S	14 E	28	NE SE	16.900	16.900	0.000	0.000
1	IR	16 S	14 E	28	NW SE	10.100	10.100	0.000	0.000
1	IR	16 S	14 E	28	SW SE	4.100	4.100	0.000	0.000
1	IR	16 S	14 E	28	SE SE	10.200	10.200	0.000	0.000
1	IR	16 S	14 E	29	NE NE	17.000	17.000	0.000	0.000
1	IR	16 S	14 E	29	NW NE	20.000	20.000	0.000	0.000
1	IR	16 S	14 E	29	SW NE	4.100	4.100	0.000	0.000
1	IR	16 S	14 E	29	NE NW	4.900	4.900	0.000	0.000
1	IR	16 S	14 E	34	NE NW	9.000	9.000	0.000	0.000
1	IR	16 S	14 E	34	NW NW	11.200	11.200	0.000	0.000
1	IR	16 S	14 E	34	SE NW	23.500	23.500	0.000	0.000
1	PM	16 S	14 E	34	SE NW	1.500	1.500	0.000	0.000
9	IR	17 S	11 E	24	NW NE	4.000	4.000	0.000	0.000
11	IR	17 S	12 E	2	NE NE	25.600	25.600	0.000	0.000
11	IR	17 S	12 E	2	NW NE	35.400	35.400	0.000	0.000
11	IR	17 S	12 E	2	SW NE	31.000	28.000	3.000	0.000
11	IR	17 S	12 E	2	SE NE	29.830	29.830	0.000	0.000
11	IR	17 S	12 E	2	NE SW	29.000	28.000	1.000	0.000
11	IR	17 S	12 E	2	SE SW	2.000	2.000	0.000	0.000
11	IR	17 S	12 E	2	NE SE	13.400	13.400	0.000	0.000
11	IR	17 S	12 E	2	NW SE	10.060	10.060	0.000	0.000
11	IR	17 S	12 E	2	SW SE	15.900	15.000	0.000	0.900
11	IR	17 S	12 E	3	SE SW	3.600	0.000	0.000	3.600
11	IR	17 S	12 E	11	NW NE	22.500	20.560	1.440	0.500

OFF lands

4.4

10.3

28.1

34.7

20.0

3.2

11.0

1.0

4.5

Column A = Remaining Right Column B = Confirming Right Column C = Inchoate Right

TABLE II. INCHOATE WATER RIGHT ACTIONS				
TRANSACTION FILE #	WATER RIGHT ACTION	ORDER DATE	SPECIAL ORDER VOLUME & PAGE	
T-9982 ✓	Water Right Transfer	September 13, 2005	Volume 67, Page 127	144587
T-9983 ✓	Water Right Transfer	September 13, 2005	Volume 67, Page 124	144588
T-9984 ✓	Water Right Transfer	September 13, 2005	Volume 67, Page 120	144592
T-9985 ✓	Water Right Transfer	September 13, 2005	Volume 67, Page 117	144594
T-10004	Water Right Transfer	January 30, 2006	Volume 67, Page 822	145140
T-10018 ✓	Water Right Transfer	November 18, 2005	Volume 67, Page 435	145336
T-10035 ✓	Water Right Transfer	January 6, 2006	Volume 67, Page 671	145674
T-10036 ✓	Water Right Transfer	January 6, 2006	Volume 67, Page 674	145676

This certificate correctly describes the Points of Diversion for the following lands:

Township 14 South, Range 14 East, W.M., Sections 20 and 30, POD 1;  
Township 13 South, Range 13 East, W.M., Section 32, POD 11;  
Township 17 South, Range 12 East, W.M., Section 14, SW NE, 2.6 acres; POD 1

This certificate together with Water Right Certificates 80856, 81324, 81509, 81612, 82635, 82725, 82731, 83244, and 83293 supersedes Certificate 76358.

WITNESS the signature of the Water Resources Director, affixed SEP 26 2007

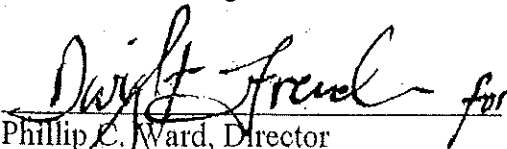
  
Phillip C. Ward, Director



L-385 L-387 L-389 L-391 L-393 L-395 L-397 L-399 L-401 L-403 L-405  
L-386 L-388 L-390 L-392 L-394 L-396 L-398 L-400 L-402 L-404 L-406

T-8692 spo. v. 55p 941 v. 56p. 2014

T-8693 spo. v. 55p 617 v. 56p. 999 v. 57p. 1203 STATE OF OREGON

T-8982 v. 56p. 124

T-8983 v. 56p. 127

T-8984 v. 56p. 130

T-8985 v. 56p. 133

T-9214 A pou/pod v. 57p. 1490 (withdrawn)

THIS CERTIFICATE ISSUED TO

T-9163 v. 44p. 93

T-9814 v. 43p. 5218

CENTRAL OREGON IRRIGATION DISTRICT

2598 N HIGHWAY 97

REDMOND, OREGON 97756

CERTIFICATE OF WATER RIGHT

T-9555 WITHDRAWN v. 60p. 328

T-9553

T-9557

T-9558

T-9597

T-9605 T-9603

T-9768 T-9604

T-9299 AUSE/POU

Instream Lease #5

T-9313 APOU 185, 260, 261, 257, 259,

T-9314 v. 58p. 258, 256, 266, 263,

T-9315 262, 264, 265, 2117

(div. 15) T-9343 AUSE/POU

T-9500

T-9499

T-9423 WITHDRAWN v. 57p. 1155

T-9424 WITHDRAWN v. 57p. 1155

T-9439

T-9440

T-9441

T-9463

T-9462

T-9017, 9018, 9020, 9021,

9022, 9023, 9024

T-9113 v. 56p. 1030

T-9150

T-9156 v. 56p. 1053

T-9195 v. 56p. 2051

T-9276

T-9516

T-9769

T-9784

T-9785

T-9816

T-9817

confirms the right to use the waters of THE DESCHUTES RIVER, a tributary of THE COLUMBIA RIVER, for IRRIGATION OF ACRES 43,746.93 ACRES, 781.957 ACRES/EQUIVALENT FOR MUNICIPAL USE, 158.01 ACRES/EQUIVALENT FOR POND MAINTENANCE, 87.10 ACRES/EQUIVALENT FOR INDUSTRIAL USE, 7.0 ACRES/EQUIVALENT FOR QUASI-MUNICIPAL USE, 2.80 ACRES/EQUIVALENT FOR DUST ABATEMENT, STOCK WATER, AND DOMESTIC USE.

This right was confirmed by decree of the Circuit Court of the State of Oregon for DESCHUTES County. The decree is of record at Salem, in the Order Record of the WATER RESOURCES DIRECTOR, in Volume 12, at Page 282 and in Volume 16, at pages 1 and 390. The dates of priority are OCTOBER 31, 1900 FOR 985.0 CUBIC FEET PER SECOND, AND DECEMBER 2, 1907 FOR THE BALANCE ALLOWED BY DECREE.

The amount of water used for irrigation, together with the amount secured under any other right existing for the same lands, is limited to a diversion of not to exceed the quantity determined by decree of the Circuit Court for Deschutes County, dated March 24, 1933, being:

April 1 to May 1 and Oct. 1 to Nov. 1	1 cfs to 80.0 acres
May 1 to May 15 and Sept. 15 to Oct. 1	1 cfs to 60.0 acres
May 15 to Sept. 15	1 cfs to 32.4 acres

for each acre irrigated by the Central Oregon Irrigation District main canal systems during the irrigation season of each year, not to exceed 9.91 acre-feet for each acre irrigated during the irrigation season as measured at the diversion from the source. The quantities reflect a 45% transmission loss as determined by decree of the Circuit Court for Deschutes County, dated March 24, 1933. Those lands not served from the district main canal systems but by direct pumping from the Deschutes River will not be allowed the 45% transmission loss.

The points of diversion are located as follows:

1. Central Oregon Canal: SW $\frac{1}{4}$  NE $\frac{1}{4}$ , Section 13, T. 18 S., R. 11 E., W.M.; 1520 feet south and 1535 feet west from the NE Corner of Section 13.
2. Smith Properties, Inc.: Lot 4 (NW $\frac{1}{4}$  NW $\frac{1}{4}$ ), Section 5, T. 18 S., R. 12 E., W.M.; 440 feet south and 970 feet east from the NW Corner of Section 5.
3. Columbia Park: SE $\frac{1}{4}$  SE $\frac{1}{4}$ , Section 31, T. 17 S., R. 12 E., W.M.; 740 feet north and 490 feet west from the SE Corner of Section 31.
4. Drake Park South: NE $\frac{1}{4}$  SE $\frac{1}{4}$ , Section 31, T. 17 S., R. 12 E., W.M.; 700 feet north and 120 feet west from the SE Corner of NE $\frac{1}{4}$  SE $\frac{1}{4}$ , Section 31.
5. Drake Park North: SW $\frac{1}{4}$  NW $\frac{1}{4}$ , Section 32, T. 17 S., R. 12 E., W.M.; 2150 feet south and 750 feet east from the NW Corner of Section 32.
6. Harmon Park: SW $\frac{1}{4}$  NW $\frac{1}{4}$ , Section 32, T. 17 S., R. 12 E., W.M.; 700 feet south and 680 feet west from the NE Corner of SW $\frac{1}{4}$  NW $\frac{1}{4}$ , Section 32.

T-9514 v. 55p. 1365 ext. of time v. 61p. 525

HB3111.bwb

v. 54p. 566

v. 54p. 560

Page 1 of 105

T-8532 T-8514

T-9055, 9056, 9040

T-9027

T-8486

v. 54p. 549

T-8485

76358

AMENDED by special order

L-380 Instream Lease #187 5/2/2001-10/31/2002

L-368 Instream Lease #234 7-19-01/9-30-01

v. 55 pg. 167

Superseded  
on 9-26-07  
by 83571

103

7. Pioneer Park (South): NW¼ NE¼, Section 32, T. 17 S., R. 12 E., W.M.; 600 feet south and 450 feet west from the NE Corner of the NW¼ NE¼ of Section 32.
8. Pioneer Park (North): NW¼ NE¼, Section 32, T. 17 S., R. 12 E., W.M.; 560 feet west from the NE Corner of the NW¼ NE¼ of Section 32.
9. T.I.D. Bend Feed Canal: NW¼ NE¼, Section 32, T.17S., R. 12 E., W.M.; 2050 feet west from the NE Corner of Section 32.
10. Rivers Edge Golf Club: SW¼ NE¼, Section 29, T. 17 S., R. 12 E., W.M.; 1980 feet south and 1160 feet east from the N¼ Corner of Section 29.
11. C.O.I.D. North Canal: SE¼ NE¼, Section 29, T. 17 S., R. 12 E., W.M.; 850 feet north and 630 feet west from the E¼ Corner of Section 29.
12. Cline Falls State Park: NW¼ SE¼, Section 14, T. 15 S., R. 12 E., W.M.; 425 feet south and 1475 feet west from the E¼ Corner of Section 14.

A description of the place of use to which this right is appurtenant is as follows:

QTR/QTR	TL	USE	ACRES	DIV. PT.	OWNER
SW¼ SE¼	401	IR	1.820	12	OREGON STATE PARKS
SE¼ SE¼	600	IR	1.660	12	OREGON STATE PARKS
Section 32					
SW¼ NE¼	200	IR	6.600	11	THORNBURGH, EVERETT
SE¼ NE¼	200	IR	8.900	11	THORNBURGH, EVERETT
NE¼ SW¼	500	IR	13.250	11	BRADEN, SONDRAD
NW¼ SW¼	500	IR	1.000	11	BRADEN, SONDRAD
SW¼ SW¼	500	IR	19.200	11	BRADEN, SONDRAD
SE¼ SW¼	600	IR	26.000	11	PRATT, DOROTHY LOU
NE¼ SE¼	300	IR	36.650	11	THORNBURGH, EVERETT
SW¼ SE¼	400	IR	0.100	11	THORNBURGH, EVERETT
SE¼ SE¼	400	IR	32.350	11	THORNBURGH, EVERETT
Section 33					
SW¼ NW¼	400	IR	7.700	11	THORNBURGH, EVERETT
NE¼ SW¼	100	IR	4.000	11	HARPER, VIRGIL
NW¼ SW¼	400	IR	36.300	11	THORNBURGH, EVERETT
SW¼ SW¼	400	IR	37.400	11	THORNBURGH, EVERETT
SE¼ SW¼	100	IR	2.000	11	HARPER, VIRGIL
SE¼ SW¼	103	IR	14.000	11	GREGERSON, GARY E
Section 34					
Township 13 South, Range 13 East, W.M.					
NE¼ NE¼	300	IR	12.000	11	CLARK, DAVID L
SE¼ NE¼	300	IR	6.200	11	CLARK, DAVID L
Section 12					
SE¼ NE¼	4300	IR	14.000	11	BETTESWORTH, JAY
SE¼ NE¼	4400	IR	5.000	11	GREGG, MARGARET
NE¼ SE¼	300	IR	1.000	11	BITTLER, SCOTT
NE¼ SE¼	400	IR	1.400	11	SCHULTZ, RUTH A
Section 36					
Township 14 South, Range 12 East, W.M.					
SW¼ NE¼	600	IR	3.200	11	HUMPHREYS FAMILY TRUST
SE¼ NE¼	600	IR	4.000	11	HUMPHREYS FAMILY TRUST
NE¼ NW¼	700	IR	8.100	11	GARDNER, JAMES



NE¼ NW¼ 1800	IR	0.030	9	SHORT, WALTER JOHN
NE¼ NW¼ 2200	IR	0.080	9	BARRIE, BETTY J. & COX, SUSAN
NE¼ NW¼ 2400	IR	0.140	9	BRAINERD, HAROLD G. ET UX
NE¼ NW¼ 2500	IR	0.330	9	BIANUCCI, JOHN ET AL
NE¼ NW¼ 2700	IR	0.190	9	CURL, ANITA G.
NE¼ NW¼ 2900	IR	0.120	9	THOMSON, G.J. & OTTENFELD, D.
NE¼ NW¼ 3000	IR	0.200	9	BOLLMAN, A.W., TRUSTEE
NE¼ NW¼ 3101	IR	0.200	9	DE KAT, GARY H. & VIRGINIA A.
NE¼ NW¼ 3300	IR	1.710	9	RIMROCK ASSOC. OF BEND, INC.
NE¼ NW¼ 3800	IR	1.170	9	RIMROCK ASSOC. OF BEND, INC.
NW¼ NW¼ 500	IR	0.350	9	LAMARCHE, H.J. ET UX
NW¼ NW¼ 600	IR	0.520	9	NASH, DONAL B. & DEBORAH L.
NW¼ NW¼ 700	IR	0.310	9	HEISTUMAN, T. & LAMBERT, S.
NW¼ NW¼ 2700	IR	0.180	9	CURL, ANITA G.
NW¼ NW¼ 3200	IR	0.030	9	CREASEY, DOUGLAS K. & KAREN L.

Section 20

Township 17 South, Range 12 East, W.M.

This certificate is issued to confirm changes in use and place of use approved by an order of the Water Resources Department Director entered 12/6/99, approving the Central Oregon Irrigation District petition for water rights mapping under ORS 541.325 to 541.331 and confirms those changes in place of use and points of diversion approved by orders of the Water Resources Director entered May 9, 1980; January 19, 1981; January 19, 1990; and May 9, 1990, not eligible for inclusion in the district water rights mapping petition.

This certificate supersedes certificate of water right numbered 29052.

The right to the use of the water for the above purpose is restricted to beneficial use on the lands or place of use described and is subject to all other conditions and limitations contained in said decrees.

WITNESS the signature of the Water Resources Director, affixed 12/6/99.



Martha O. Pagel, Director

*Instream Leases #306 7-02/10-02*  
*#307 7-02/10-02*  
*#297 7-02/10-02*  
*#325 8-02/10-02*  
*#326 8-02/10-02*  
*#327 8-02/10-02*  
*#259 8-02/10-02*  
*#298 7-02/10-02*  
*#262 8-02/10-02*  
*#261 6-02/10-02*  
*#265 6-02/10-02*

## TRANSFER FOR CERTIFICATE #76358

Transfer #	Type	Volume	Page	Change
8485	DIST	54	549	
8486	REG	55	167	
8514	DIST	54	560	
8532	DIST	54	566	
8534	REG	55	1365	
8692	DIST	55	941	
8693	DIST	55	617	
8982	DIST	56	124	
8983	DIST	56	127	
8984	DIST	56	130	
8985	DIST	56	133	
9017	DIST	56	488	
9018	DIST	56	2042	
9020	DIST	56	485	
9021	DIST	56	849	
9022	DIST	56	482	
9023	DIST	56	475	
9024	DIST	56	1027	
9027	DIST	56	478	
9035	DIST	56	2048	
9036	DIST	56	470	
9040	DIST	56	457	
9113	DIST	56	1030	
9150	REG			
9156	DIST	56	1033	

IN THE CIRCUIT COURT OF THE STATE OF OREGON

FOR THE COUNTY OF DESCHUTES

IN THE MATTER OF THE DETERMINATION  
OF THE RELATIVE RIGHTS TO THE USE OF  
THE WATERS OF THE DESCHUTES RIVER AND  
ITS TRIBUTARIES, A TRIBUTARY OF THE  
COLUMBIA RIVER.

MODIFICATION OF SUPPLEMENTAL DECREE  
OF FEBRUARY 14th, 1933.

#2588

This matter coming on regularly and it appearing that the Central Oregon Irrigation District, Crook County Improvement District Number One, and Deschutes Reclamation and Irrigation Company heretofore filed objections to the Supplemental Decree made and entered herein on February 14th, 1933; said Motion and application requesting a different rate of diversion of water than that allowed in said Supplemental Decree, and the Court having considered said Motion in open Court and having listened to the statements of counsel for the various parties, it is, hereby

ORDERED and DECREED that the former Decree of February 10th, 1928, as modified by the Decree of the Supreme Court and as modified by the Supplemental Decree of February 14th, 1933, shall remain in full force and effect except as herein amended in the following particulars:

CUBIC FEET PER SECOND OF TIME PER ACRE AT DIVERSION.

Name of Project	Trans- mission Losses	April 1 to May 1	May 1 to May 15	May 15 to Sept. 15	Sept. 15 to Oct. 1	Oct. 1 to Nov. 1	Total Acres Feet at River During Season
Arnold Irr. Co.	65%	1 ft. to 51 ac.	1 ft. to 39 ac.	1 ft. to 20.8 ac.	1 ft. to 39 ac.	1 ft. to 51 ac.	15.42
Cent. Ore. Irr. Co.	45%	1 ft. to 80 ac.	1 ft. to 60 ac.	1 ft. to 32.4 ac.	1 ft. to 60 ac.	1 ft. to 80 ac.	9.91
Des. Mun. Imp. Dist. #1	45%	1 ft. to 80 ac.	1 ft. to 60 ac.	1 ft. to 32.4 ac.	1 ft. to 60 ac.	1 ft. to 80 ac.	9.91
Des. Rec. & Irr. Co.	43%	1 ft. to 83 ac.	1 ft. to 62 ac.	1 ft. to 33.45 ac.	1 ft. to 62 ac.	1 ft. to 83 ac.	9.58
Odin Falls Land Co.	0	1 ft. to 150 ac.	1 ft. to 109 ac.	1 ft. to 58.7 ac.	1 ft. to 109 ac.	1 ft. to 150 ac.	5.44
Cline Falls Power Co.	0	1 ft. to 150 ac.	1 ft. to 109 ac.	1 ft. to 58.7 ac.	1 ft. to 109 ac.	1 ft. to 150 ac.	5.44
Crook Cty. Imp. Dist. #1 at Lone Pine Weir	35%	1 ft. to 137 ac.	1 ft. to 109 ac.	1 ft. to 86.6 ac.	1 ft. to 109 ac.	1 ft. to 137 ac.	4.20 At Lone Pine Weir.

It is further ORDERED and DECREED that the quantity of water appropriated by the Crook County Improvement District No. 1, is insufficient to properly reclaim and irrigate the

entire project, 2520 acres, and that the water may be applied to a less area; provided that the total quantity diverted from the Deschutes River at the north canal dam shall be equal to but not exceed a sufficient amount to deliver at its weir during the irrigation season the quantities measured in second feet set forth in the above tabulation. The foregoing provision shall not be construed as affecting any contract or contracts now or hereafter existing between the Central Oregon Irrigation District and Crook County Improvement District Number One.

Dated and signed in open Court this 24th day of March, 1933.

T.E.J. Duffy  
Circuit Judge.

Filed March 25th, 1933.  
Circuit Court Journal No. 10,  
Page 51.

STATE OF OREGON       )  
                          ) ss  
County of Deschutes)

I, P. B. JOHNSON, County Clerk and Clerk of the Circuit and County Courts in and for said County and State, do hereby certify that I have carefully compared the foregoing copy of Modification of Supplemental Decree of February 14th, 1933, in case No. 2588, with the original thereof as the same appears on file and of record in my office and in my custody, and the same is a full, true, and correct copy of said original and of the whole thereof.

IN WITNESS WHEREOF, I have hereunto set my hand and affixed my official seal at Bend, in said County and State, this 5th day of April, 1933.

(SEAL)

P. B. JOHNSON  
County Clerk

By Mary Hansen  
Deputy



Oregon Water Resources Department  
725 Summer Street NE, Suite A  
Salem, Oregon 97301-1271  
(503) 986-0900  
www.wrd.state.or.us

## Watermaster Review Form: Water Right Transfer

Transfer Application: T-10372

Review Due Date: 5/22/07

Applicant Name: COID

Proposed Changes: ☒ POU ☐ POD ☐ POA ☐ USE ☐ OTHER

Reviewer(s): Giffin

Date of Review: Apr. 27, 2007

1. Do you have information suggesting that the water rights may be subject to forfeiture?  
☐ Yes ☒ No If "Yes", describe the information and indicate if you intend to file a cancellation affidavit or if you need additional time to determine if a cancellation affidavit should be filed: \_\_\_\_\_
2. Is there a history of regulation on the source that serves the right proposed for transfer that has involved the right and downstream water rights? ☐ Yes ☒ No Generally characterize the frequency of any regulation or explain why regulation has not occurred: \_\_\_\_\_
3. Check here if it appears that downstream water rights benefit from return flows resulting from the current use of the right? ☐ If you check the box, generally characterize the locations where the return flows likely occur and list the water rights that benefit most: \_\_\_\_\_
4. Are there upstream water rights that would be affected by the proposed change?  
☐ Yes ☒ No If "Yes", describe how the rights would be affected and list the rights most affected: \_\_\_\_\_
5. For POD changes and instream transfers, check here if there are channel losses between the old and new PODs or within the proposed instream reach? ☐ If you check the box, describe and, if possible, estimate the losses: \_\_\_\_\_
6. Would distribution of water for the right after the proposed change result in regulation of other water rights that would not have occurred if use of the existing right was maximized?  
☐ Yes ☒ No If "Yes", explain: \_\_\_\_\_
7. For POU changes, would the original place of use continue to receive water from the same source? ☐ Yes ☒ No ☐ N/A If "Yes", explain: \_\_\_\_\_
8. For POU or USE changes, would use of the existing right at "full face value," result in the diversion of more water than can be used beneficially and without waste? ☐ Yes ☒ No If "Yes", explain: \_\_\_\_\_
9. Are there other issues not identified through the above questions? ☐ Yes ☒ No If "Yes", explain: \_\_\_\_\_
10. What alternatives may be available for addressing any issues identified above: \_\_\_\_\_

**RECEIVED**

**MAY 02 2007**

**WATER RESOURCES DEPT  
SALEM, OREGON**



11. Have headgate notices been issued for the source that serves the right? ☐ Yes ☒ No
12. What water control and measurement conditions should be included in the transfer:

<b>Measurement Devices</b>	<input checked="" type="checkbox"/> Present and should be maintained.	<input type="checkbox"/> Should be required prior to diverting water.	<input type="checkbox"/> May be required in the future.
<b>Headgates</b>	<input checked="" type="checkbox"/> Present and should be maintained.	<input type="checkbox"/> Should be required prior to diverting water.	<input type="checkbox"/> May be required in the future.

**RECEIVED**  
**MAY 02 2007**  
**WATER RESOURCES DEPT**  
**SALEM, OREGON**





# Oregon

Theodore R. Kulongoski, Governor

## Water Resources Department

North Mall Office Building  
725 Summer Street NE, Suite A  
Salem, OR 97301-1266  
503-986-0900  
FAX 503-986-0904

April 19, 2007

Central Oregon Irrigation District  
1055 SW LAKE COURT  
REDMOND OR 97756

Reference: District Temporary Transfer-10372

On April 16, 2007 we received your district transfer application requesting for use of water from DESCHUTES RIVER, tributary to COLUMBIA RIVER. The application was accompanied by \$292.00. Our receipt 87143 is enclosed.

By copy of this letter, we are asking the Watermaster for his report regarding the potential for injury to existing water rights which may be caused by the change.

The district may begin delivering water to the proposed place of use immediately provided that water has not been delivered to the existing, authorized place of use during this season. Pursuant to OAR 690-385-3000(4), the district and water user may be subject to civil penalties and the loss of use of the water if deliveries are made to both the existing and proposed places of use during any one season.

We will notify you if additional information or corrections to the application or map are required.

If you have any questions, please call the Transfer Section, (503)986-0900.

cc: Jeremy Giffin, Watermaster #11  
Steve Marx, ODFW

enclosure



# Oregon

Theodore R. Kulongoski, Governor

## Water Resources Department

725 Summer Street NE, Suite A

Salem, OR 97301-1271

503-986-0900

FAX 503-986-0904

### Notice of Application for Water Right Transfer, Temporary Transfer, or Permit Amendment 4/24/2007

The Department seeks comment on the recently-filed application listed below. Any person may comment on the application. Comments must be received by the Department within 30 days of the date of this notice.

County: CROOK  
Transfer: 10372  
Water Right: CERT 76358, 76714  
Priority Date: 1900  
Name: CENTRAL OREGON IRRIGATION DISTRICT  
Address: 1055 SW LAKE COURT, REDMOND OR 97756  
Change: POU  
Source: DESCHUTES RIVER/CRANE PRAIRIE  
Authorized POU: T16s R14e sec 21,27,34  
Proposed POU: T16S R14E SEC 22,27,28

The holder of a water right may apply to permanently change an existing water use subject to transfer. A transfer application may involve any of the following changes: Point of diversion or appropriation (POD; POA); Additional point of diversion or appropriation (APOD; APOA); Historic POD (HIST); Place of use (POU); Character of use (USE); Instream (ISWR); Substitution (SUB); or Exchange (EXCH).

The holder of a water right subject to transfer may request to temporarily change the place of use of the water for up to 5 years and, if necessary to convey the water, to temporarily change the point of diversion or appropriation.

The holder of a water right permit may apply to change a point of diversion (POD) or appropriation (POA) or to change the place of use (POU).

Any person who provides comments within the comment period will receive a copy of the Department's preliminary determination of whether the application should be approved or rejected after the Department has completed a review of the application and will be provided an opportunity to protest the application and preliminary determination at that time. The Director may presume that the transfer would be allowed by, and compatible with comprehensive plans unless an affected local government informs the Director otherwise within 30 days of this notice. Comments should be sent to the Transfers Section at the Department's Salem office.



## CENTRAL OREGON IRRIGATION DISTRICT

1055 SW LAKE COURT, REDMOND, OR 97756

PHONE: 541.548.6047 FAX: 541.548.0243

[www.coid.org](http://www.coid.org)

A MUNICIPAL CORPORATION OF THE STATE OF OREGON

April 13, 2007

Greg Nelson  
Oregon Water Resources Dept  
725 Summer St N.E. Suite A  
Salem, OR 97301-1271

RE: Temporary 385 transfer  
T-2007-007

Dear Greg,

Enclosed is the hard copy of the temporary District transfer # T-2007-007 I emailed to you earlier this week. Also enclosed is our check #3379 in the amount of \$292.00.

Please let me know if you have any questions or concerns.

Sincerely,

Leslie Clark  
Water Transfer Specialist

Encl.

C: Tom Walker, WH Pacific  
for Brasada Ranch

**RECEIVED**

**APR 16 2007**

**WATER RESOURCES DEPT  
SALEM, OREGON**

1 10372

**STATE OF OREGON  
WATER RESOURCES DEPARTMENT**

RECEIPT # **87143**

725 Summer St. N.E. Ste. A  
SALEM, OR 97301-4172  
(503) 986-0900 / (503) 986-0904 (fax)

INVOICE # \_\_\_\_\_

RECEIVED FROM: Central Oregon  
BY: Irrigation Dist.

APPLICATION	<u>T-10372</u>
PERMIT	
TRANSFER	<u>292.00</u>

CASH: ☐ CHECK: # 3379 OTHER: (IDENTIFY) ☐

TOTAL REC'D \$ \_\_\_\_\_

**1083 TREASURY 4170 WRD MISC CASH ACCT**

0407 COPIES	\$ _____
OTHER: (IDENTIFY) _____	\$ _____

0243 I/S Lease \_\_\_\_\_ 0244 Muni Water Mgmt. Plan \_\_\_\_\_ 0245 Cons. Water \_\_\_\_\_

**4270 WRD OPERATING ACCT**

**MISCELLANEOUS**

0407 COPY & TAPE FEES	\$ _____
0410 RESEARCH FEES	\$ _____
0408 MISC REVENUE: (IDENTIFY) _____	\$ _____
TC162 DEPOSIT LIAB. (IDENTIFY) _____	\$ _____
0240 EXTENSION OF TIME	\$ _____

**WATER RIGHTS:**

0201 SURFACE WATER	EXAM FEE \$ _____	0202 \$ _____
0203 GROUND WATER	\$ _____	0204 \$ _____
0205 TRANSFER	\$ <u>292.00</u>	

**WELL CONSTRUCTION**

0218 WELL DRILL CONSTRUCTOR	EXAM FEE \$ _____	0219 \$ _____
LANDOWNER'S PERMIT		0220 \$ _____

OTHER (IDENTIFY) \_\_\_\_\_

**0536 TREASURY 0437 WELL CONST. START FEE**

0211 WELL CONST START FEE	\$ _____	CARD # _____
0210 MONITORING WELLS	\$ _____	CARD # _____
OTHER (IDENTIFY) _____		

**0607 TREASURY 0467 HYDRO ACTIVITY LIC NUMBER**

0233 POWER LICENSE FEE (FW/WRD)	\$ _____
0231 HYDRO LICENSE FEE (FW/WRD)	\$ _____
HYDRO APPLICATION	\$ _____

**TREASURY OTHER / RDX**

FUND \_\_\_\_\_ TITLE \_\_\_\_\_  
OBJ. CODE \_\_\_\_\_ VENDOR # \_\_\_\_\_  
DESCRIPTION \_\_\_\_\_ \$ \_\_\_\_\_

RECEIPT: **87143**

DATED: 4/16/07 BY: Kauli R. Bay



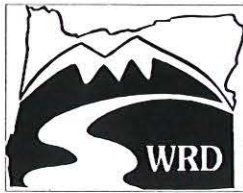

Oregon Water Resources Department  
721 Summer Street NE, Suite A  
Salem, OR 97301-1271

**OAR Chapter 690, Division 385**  
**District Temporary Transfer Application**  
Duration: One Irrigation Season

District: CENTRAL OREGON IRRIGATION DISTRICT

Contact Person: LESLIE CLARK Phone: (541) 548-6047

Mailing Address: 1055 SW LAKE COURT REDMOND, OR 97756

Transfer Number: T-2007-007

- I.** Pursuant to ORS 540.570 and OAR Chapter 690, Division 385, the district proposes to change the place of use for the following water rights:

WATER RIGHT			
PERMIT NUMBER	CERTIFICATE NUMBER	DECREE (name, volume, and page)	PRIMARY (P) or SUPP (S)
	76358	October 31, 1900 and December 2, 1907	P
	76714	February 28, 1913	S

- II.** The point(s) of diversion for the water right proposed for transfer are as follows:

POINT(S) OF DIVERSION / APPROPRIATION				
PERMIT	DECREE or CERTIFICATE	POD#	SOURCE	LOCATION - LEGAL DESCRIPTION
	76358	1	Deschutes River	SW ¼ NE ¼ SEC. 13, T. 18 S., R. 11 E., W.M.; 1520' S. & 1535' W. FROM THE NE CORNER OF SEC. 13
	76714	1	Crane Prairie	

- III.** The district proposes to change the place of use from the authorized location listed in Table 1 to the location listed in Table 2.

**RECEIVED**

**APR 16 2007**

**WATER RESOURCES DEPT  
SALEM, OREGON**

**TABLE 1. – AUTHORIZED PLACE OF USE**

WATER RIGHT		Primary PRIORITY DATE	USE	POD #	LEGAL DESCRIPTION							ACRES	USER NAME
Cert/Decree PRIMARY	Cert/Perm SUPP				TWP	RNG	SEC	QQ	DLC	GOVT LOT	TAX LOT		
76358	76714	10/31/1900	IRRIG	1	SEE ATTACHED EXHIBIT								BRASADA RANCH, INC

**TABLE 2. – PROPOSED PLACE OF USE**

WATER RIGHT		Primary PRIORITY DATE	USE	POD #	LEGAL DESCRIPTION							ACRES	USER NAME
Cert/Decree PRIMARY	Cert/Perm SUPP				TWP	RNG	SEC	QQ	DLC	GOVT LOT	TAX LOT		
76358	76714	10/31/1900	IRRIG	1	SEE ATTACHED EXHIBIT								BRASADA RANCH, INC

WATER RESOURCES DEPT  
SALEM, OREGON

APR 16 2007

RECEIVED

T 10372



- IV. Enclosed is a map for each proposed change in place of use meeting the standards of OAR Chapter 690, Division 385.
- V. The water right proposed for transfer is a water right subject to transfer and has not been forfeited for nonuse under ORS 540.610.
- VI. Each user affected by the proposed transfer has provided written authorization for the transfer and such authorization is on file with the district.
- VII. The district has notified each affected user that the Department may condition or reject the transfer at any time to the extent necessary to avoid injury to an existing water right, and that the use of water on lands from which the water right is transferred (authorized place of use) and at the proposed place of use during the same irrigation season or calendar year may subject both the user and district to civil penalties.
- VIII. Enclosed is the application fee in the amount of: \$292.00 (\$175.00 + \$117.00)

I certify that the information contained in this district temporary transfer application is true and accurate.

  
\_\_\_\_\_  
Steven C. Johnson  
Secretary – Manager  
Central Oregon Irrigation District

13 April 2007  
Date

RECEIVED

APR 16 2007

WATER RESOURCES DEPT  
SALEM, OREGON

BRASADA RANCH, INC  
 TEMPORARY 580 TRANSFER  
 DISTRICT TRANSFER #: T-2007-007

TRS & QUARTER	QQ	TL	WR ON
<b>161422</b>			
	NESW	100	0.9
	NWSW	100	1.3
	SWSW	4800	4.6
	SESW	3500	1.1
		7600	3.71
		8600	0.01
	SWSE	3500	2.9
<b>161427</b>			
	NWNE	3500	5.24
	SWNE	300	0.54
		2801	1.7
		3500	0.44
	NENW	8600	0.4
	NWNW	700	0.1
		8600	3.1
	SWNW	2801	6.41
		300	0.13
	SENW	300	3.4
	NESW	2801	4.68
	NWSW	2801	8.36
	SWSW	2801	0.77
	SESW	102	4.6
	NWSE	2801	9.95
	SWSE	2803	13.7
	SESE	2803	4.2
<b>161428</b>			
	SENE	100	5.8
	NESE	100	3.66
	NWSE	100	14

RECEIVED

APR 16 2007

WATER RESOURCES DEPT  
 SALEM, OREGON

10372

TRS & QUARTER	QQ	TL	WR ON		
	SWSE	100	1.1		
	SESE	100	10.4		
			117.2	TOTAL ACRES "ON"	
"OFF" LANDS					
TRS & QUARTER	QQ	TL	WR OFF		
<b>161421</b>					
	NESW	400	4.4		
	SESW	400	10.3		
	NESE	400	28.1		
	NWSE	400	34.7		
	SWSE	400	20		
	SESE	400	3.2		
<b>161427</b>					
	SW SW	100	11		
<b>161428</b>					
	SE SE	100	1		
<b>161434</b>					
	NW NW	200	4.5		
			117.2	TOTAL ACRES "OFF"	

**RECEIVED**

**APR 16 2007**

**WATER RESOURCES DEPT  
SALEM, OREGON**

I 10372



**CROOK COUNTY  
SEC.21 T16S R14E**

SCALE - 1" = 400'

DISTRICT INTERNAL  
NOTICE #: T-2007-007

**E 1/2 OF THE SW 1/4**

**"OFF" LANDS**

NESW	400	4.4
SESW	400	10.3

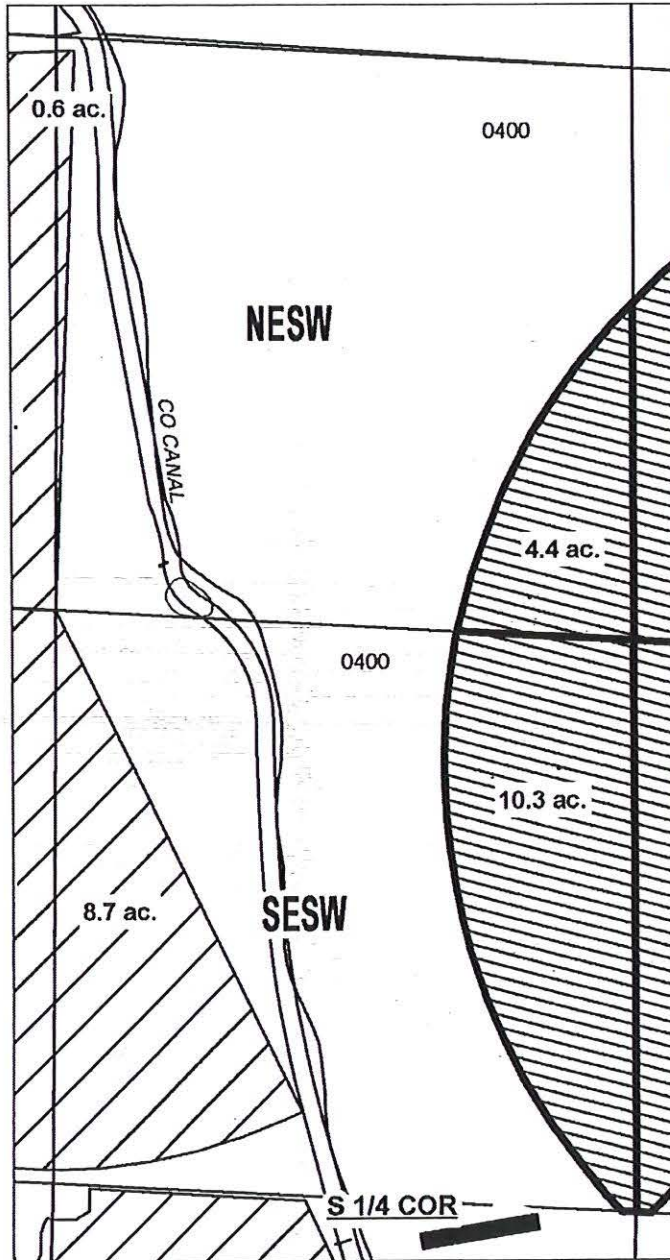

**RECEIVED**

**APR 16 2007**

**WATER RESOURCES DEPT  
SALEM, OREGON**

**CENTRAL OREGON**



**IRRIGATION DISTRICT**

**APPLICATION FOR TEMPORARY  
WATER RIGHTS TRANSFER**

**BRASADA RANCH**

DATE: 04-10-07

	EXISTING WATER RIGHTS
	OFF LANDS
	ON LANDS

FILE: E:\TRANSFER\WRTRANS07\161434\_NW.PDF

T 10372



# CROOK COUNTY SEC.21 T16S R14E

SCALE - 1" = 400'

DISTRICT INTERNAL  
NOTICE #: T-2007-007

SE 1/4

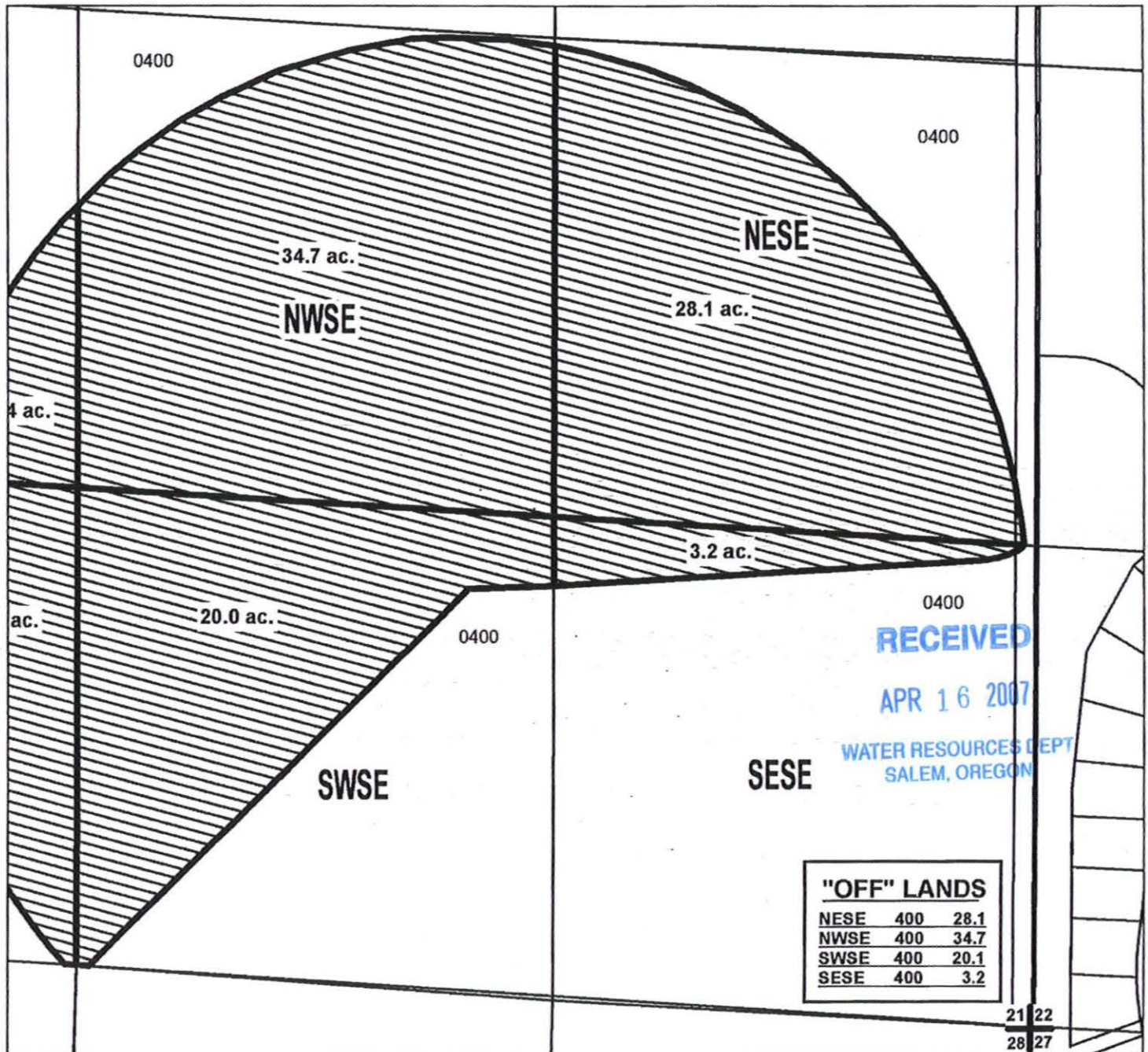

CENTRAL OREGON



APPLICATION FOR TEMPORARY  
WATER RIGHTS TRANSFER  
BRASADA RANCH

EXISTING WATER RIGHTS  
OFF LANDS  
ON LANDS

10372



# CROOK COUNTY SEC.22 T16S R14E SCALE - 1" = 400'

DISTRICT INTERNAL  
NOTICE #: T-2007-007

SW 1/4

"ON" LANDS		
NESW	100	0.9
NWSW	100	1.3
SWSW	4800	4.6
SESW	3500	1.1
	7600	3.71
	8600	0.01



CENTRAL OREGON



IRRIGATION DISTRICT

## APPLICATION FOR TEMPORARY WATER RIGHTS TRANSFER BRASADA RANCH

DATE: 04-10-07

RECEIVED

	EXISTING WATER RIGHTS
	OFF LANDS
	ON LANDS

FILE: E:\TRANSFER\WR\TRANS07\161422\_SW.PDF

APR 16 2007

WATER RESOURCES DEPT  
SALEM, OREGON

10372

**CROOK COUNTY  
SEC.22 T16S R14E**

SCALE - 1" = 400'

DISTRICT INTERNAL  
NOTICE #: T-2007-007

SE 1/4

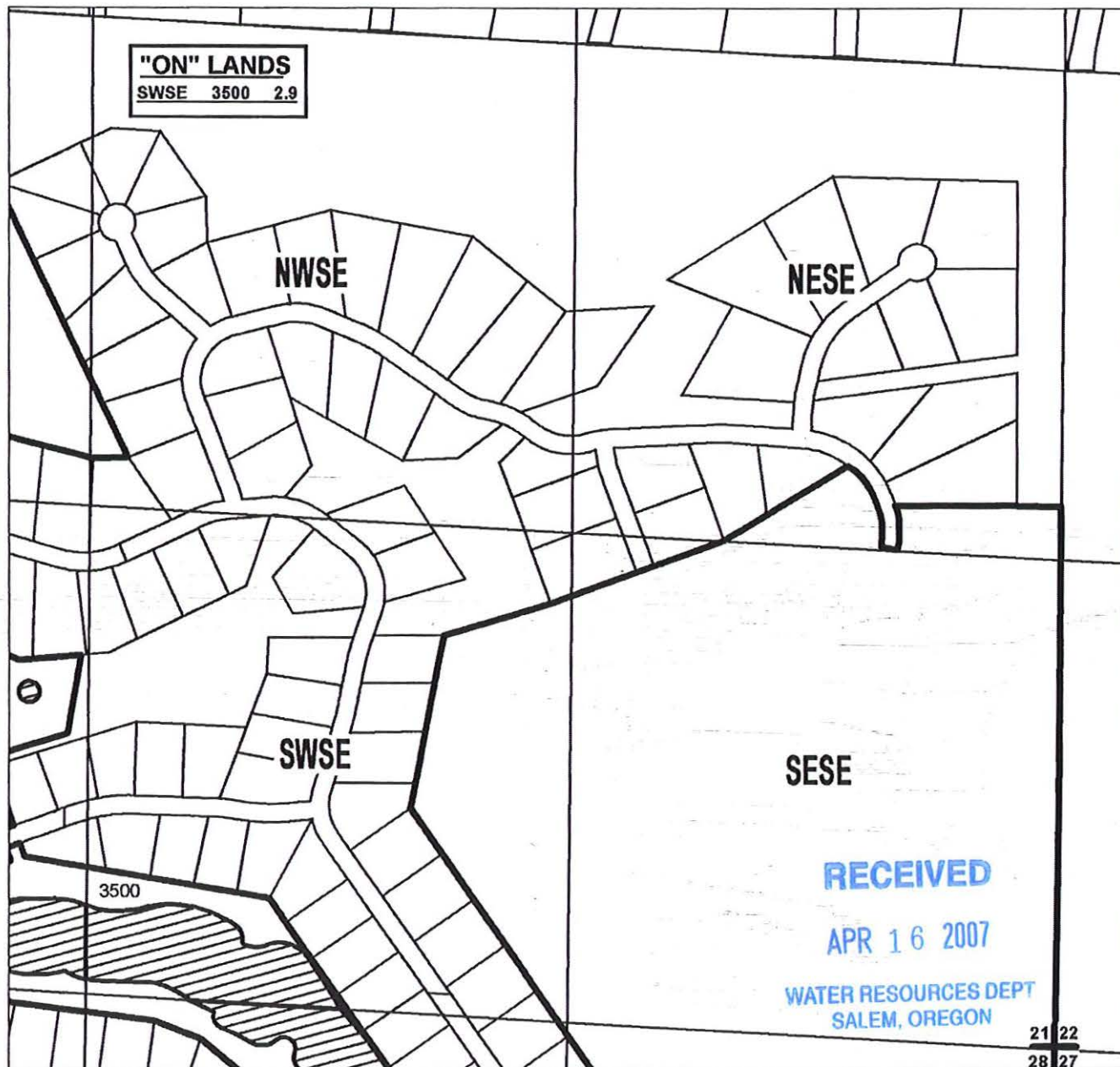

**APPLICATION FOR TEMPORARY  
WATER RIGHTS TRANSFER  
BRASADA RANCH**

DATE: 04-10-07

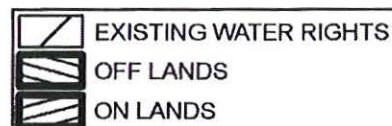

FILE: E:\TRANSFER\WR\TRANS07\161422\_SE.PDF



**CROOK COUNTY  
SEC.27 T16S R14E**

SCALE - 1" = 400'

DISTRICT INTERNAL  
NOTICE #: T-2007-007

NE 1/4

22 23  
27 26

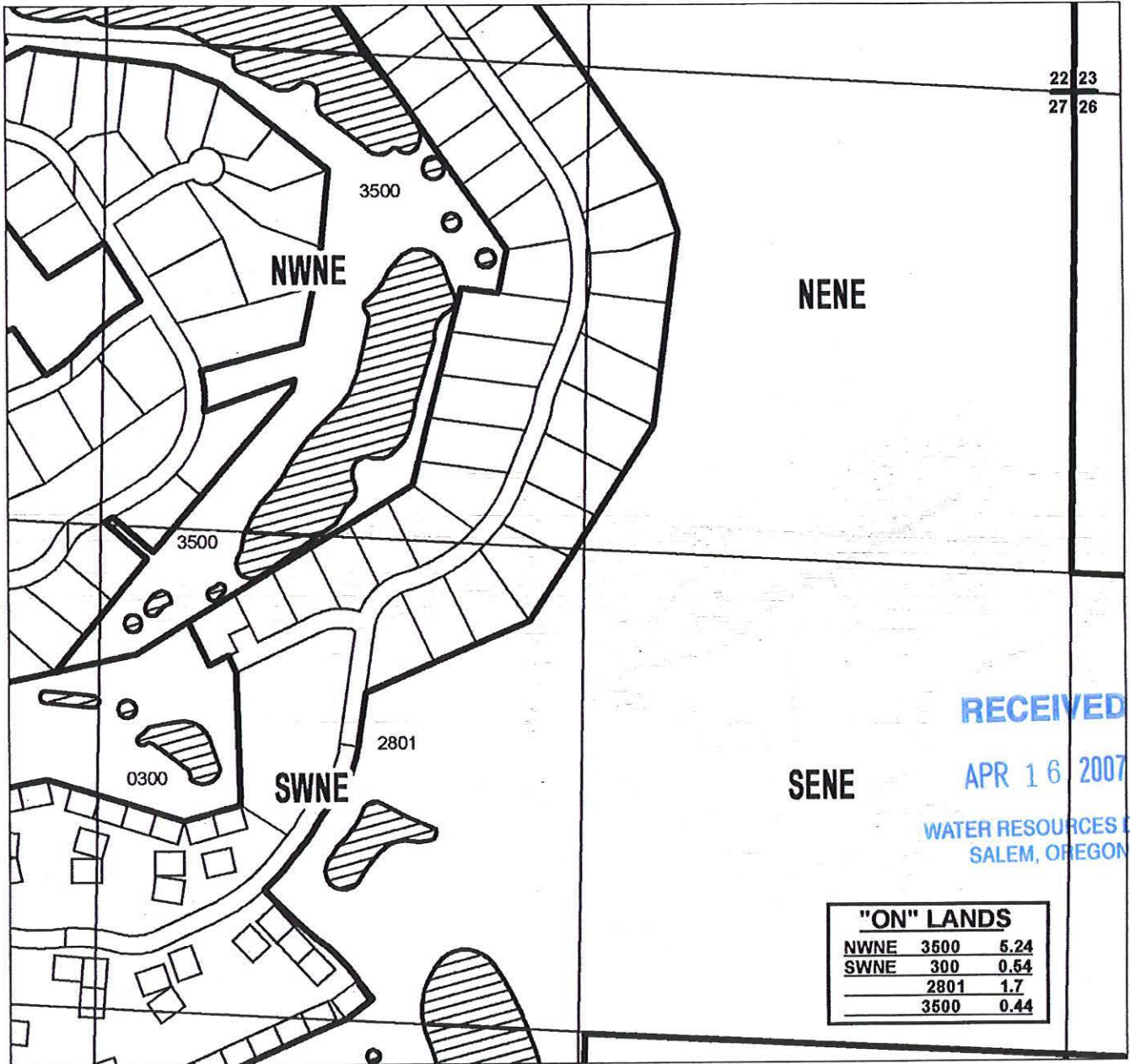

RECEIVED

APR 16 2007

WATER RESOURCES DEPT  
SALEM, OREGON

CENTRAL OREGON



IRRIGATION DISTRICT

**APPLICATION FOR TEMPORARY  
WATER RIGHTS TRANSFER**

**BRASADA RANCH**

DATE: 04-10-07

EXISTING WATER RIGHTS  
 OFF LANDS  
 ON LANDS

FILE: E:\TRANSFER\WR\TRANS07\161427\_NE.PDF

10372



# CROOK COUNTY SEC.27 T16S R14E SCALE - 1" = 400'

DISTRICT INTERNAL  
NOTICE #: T-2007-007

NW 1/4

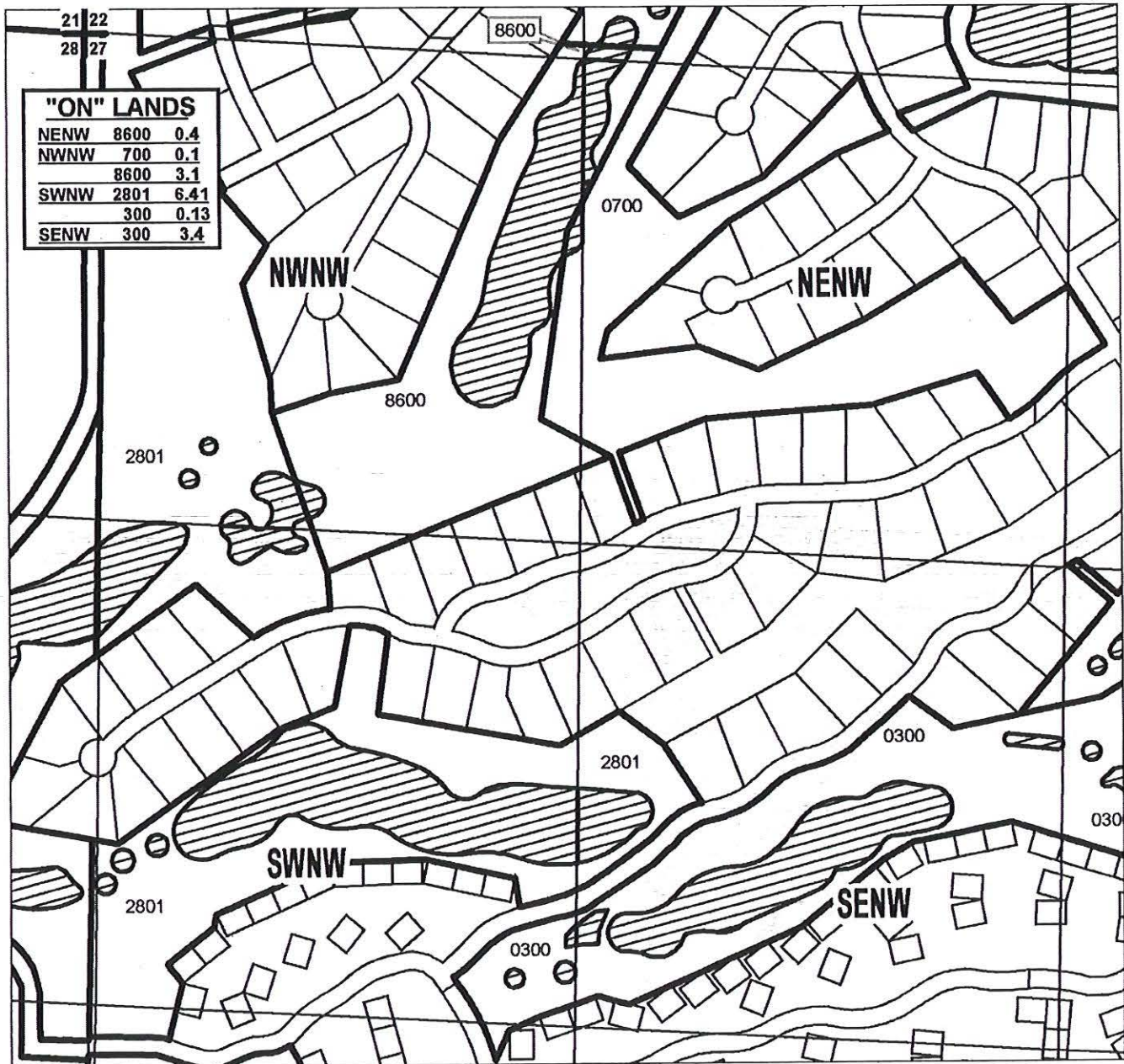

## APPLICATION FOR TEMPORARY WATER RIGHTS TRANSFER BRASADA RANCH

DATE: 04-10-07

RECEIVED

	EXISTING WATER RIGHTS
	OFF LANDS
	ON LANDS

FILE: E:\TRANSFER\WRTRANS07\161427\_NW.PDF

APR 16 2007

WATER RESOURCES DEPT  
SALEM, OREGON

1 0372



**CROOK COUNTY  
SEC.27 T16S R14E**

SCALE - 1" = 400'

DISTRICT INTERNAL  
NOTICE #: T-2007-007

SE 1/4

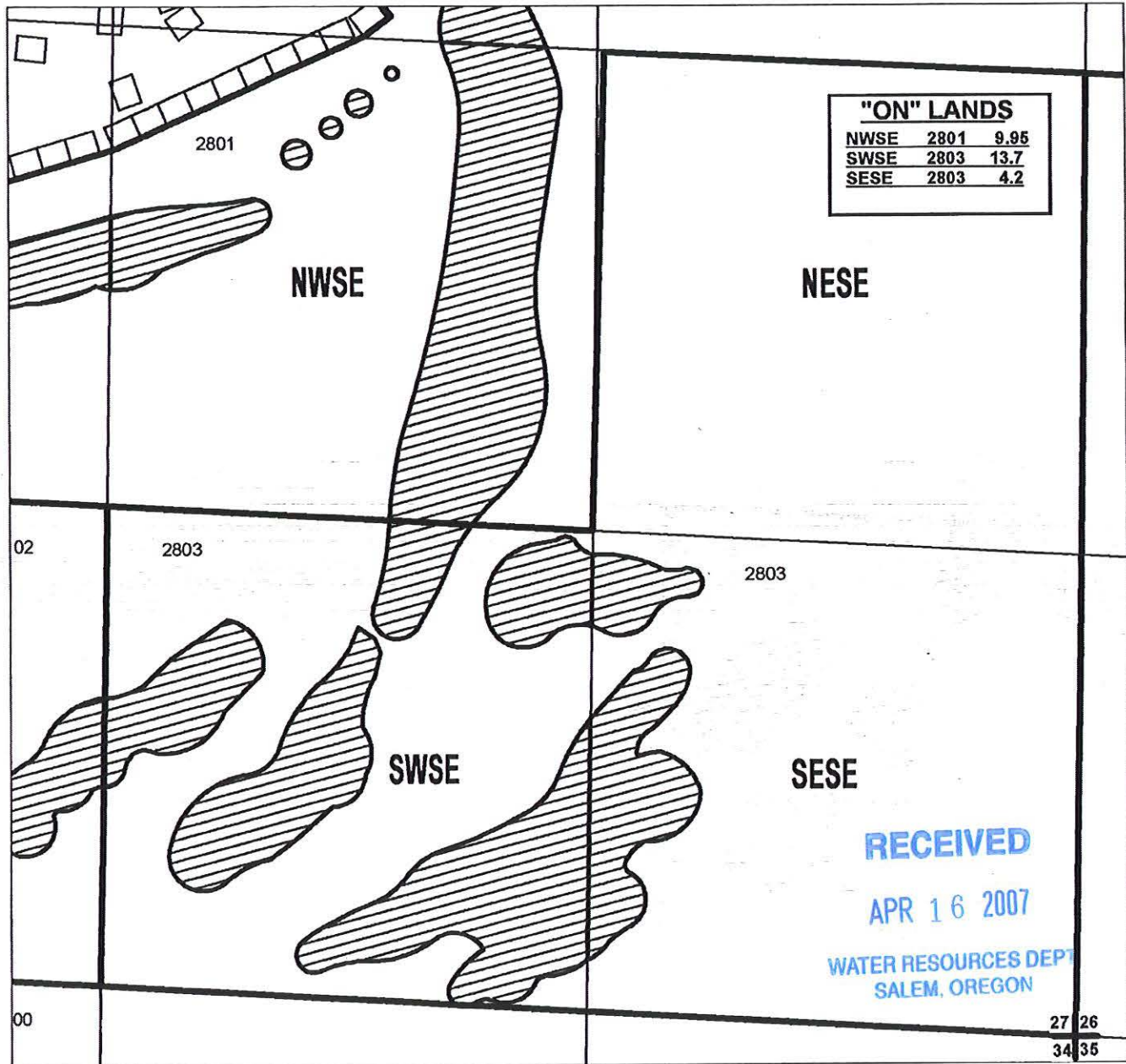

**APPLICATION FOR TEMPORARY  
WATER RIGHTS TRANSFER  
BRASADA RANCH**

DATE: 04-10-07

	EXISTING WATER RIGHTS
	OFF LANDS
	ON LANDS

FILE: E:\TRANSFER\WR\TRANS07\161427\_SE.PDF

1 10372

# CROOK COUNTY SEC.27 T16S R14E

SCALE - 1" = 400'

DISTRICT INTERNAL  
NOTICE #: T-2007-007

SW 1/4

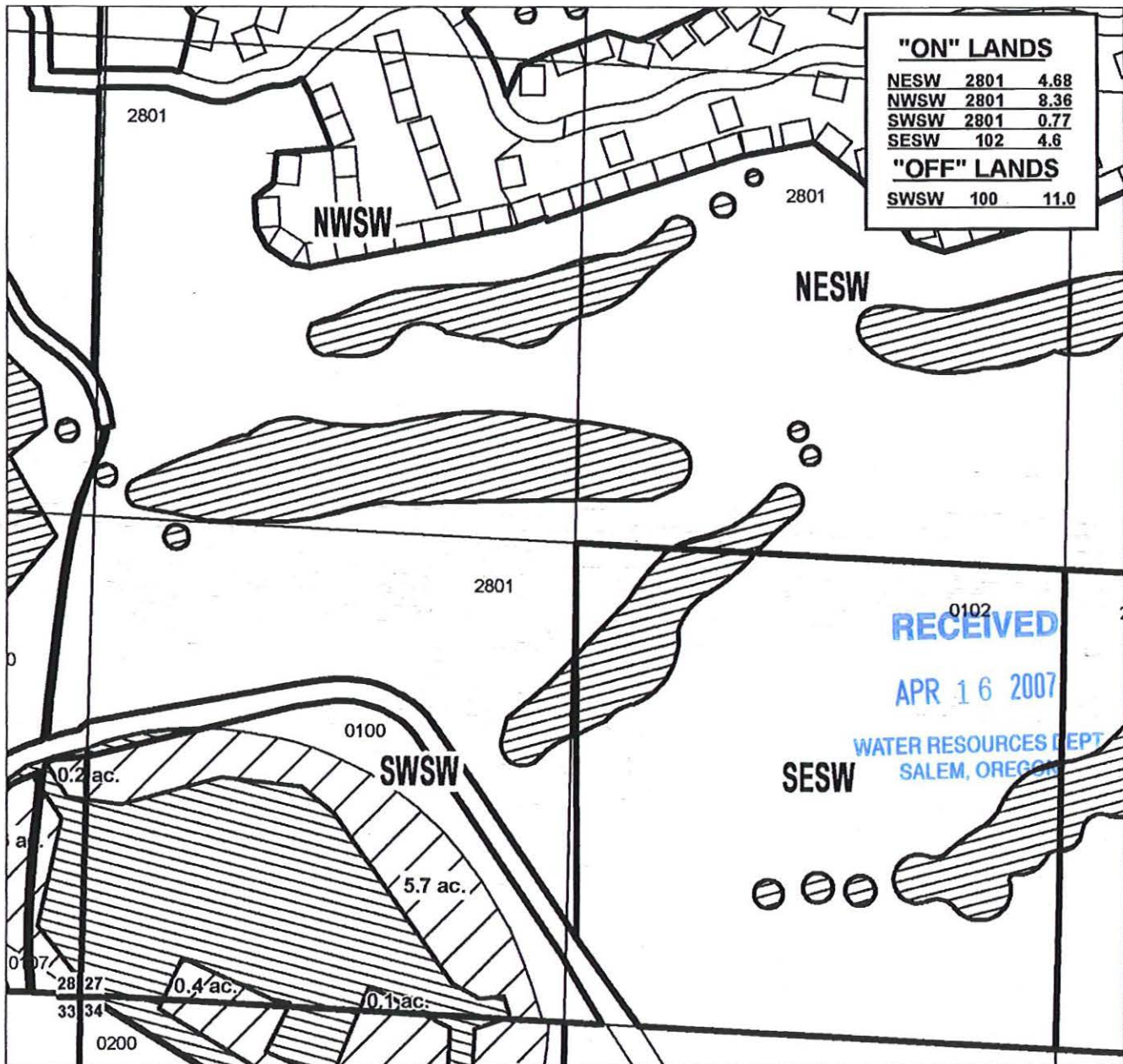

## APPLICATION FOR TEMPORARY WATER RIGHTS TRANSFER BRASADA RANCH

DATE: 04-10-07

	EXISTING WATER RIGHTS
	OFF LANDS
	ON LANDS

FILE: E:\TRANSFER\WRTRANS07\161427\_SW.PDF

10372



**CROOK COUNTY**  
**SEC.28 T16S R14E**  
SCALE - 1" = 400'

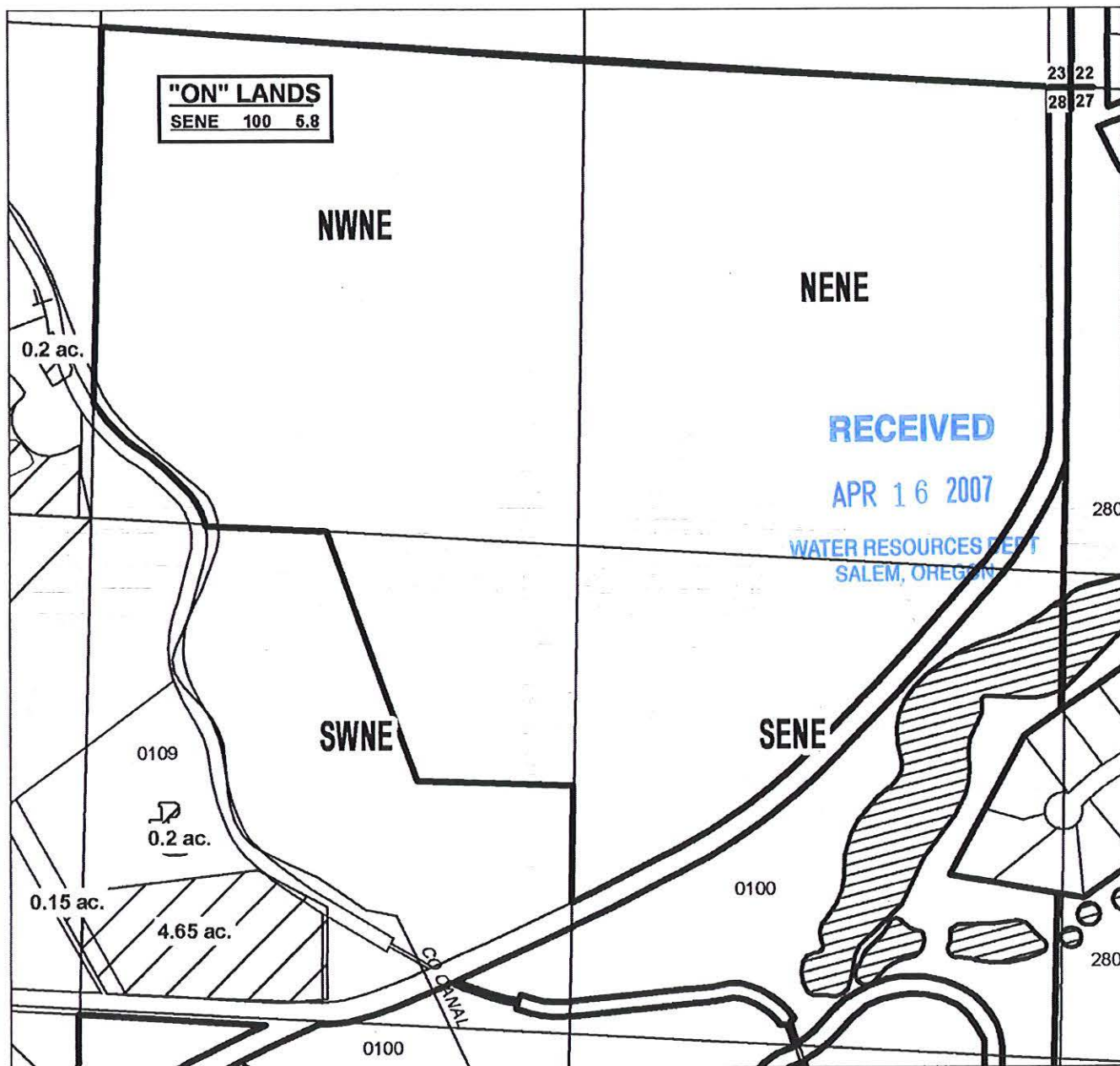

DISTRICT INTERNAL  
NOTICE #: T-2007-007

NE 1/4



**APPLICATION FOR TEMPORARY  
WATER RIGHTS TRANSFER**  
**BRASADA RANCH**

DATE: 04-10-07

-  EXISTING WATER RIGHTS
-  OFF LANDS
-  ON LANDS

FILE: E:\TRANSFER\WRTRANS07\161428\_NE.PDF

T 10372



**CROOK COUNTY  
SEC.34 T16S R14E**

SCALE - 1" = 400'

DISTRICT INTERNAL  
NOTICE #: T-2007-007

NW 1/4

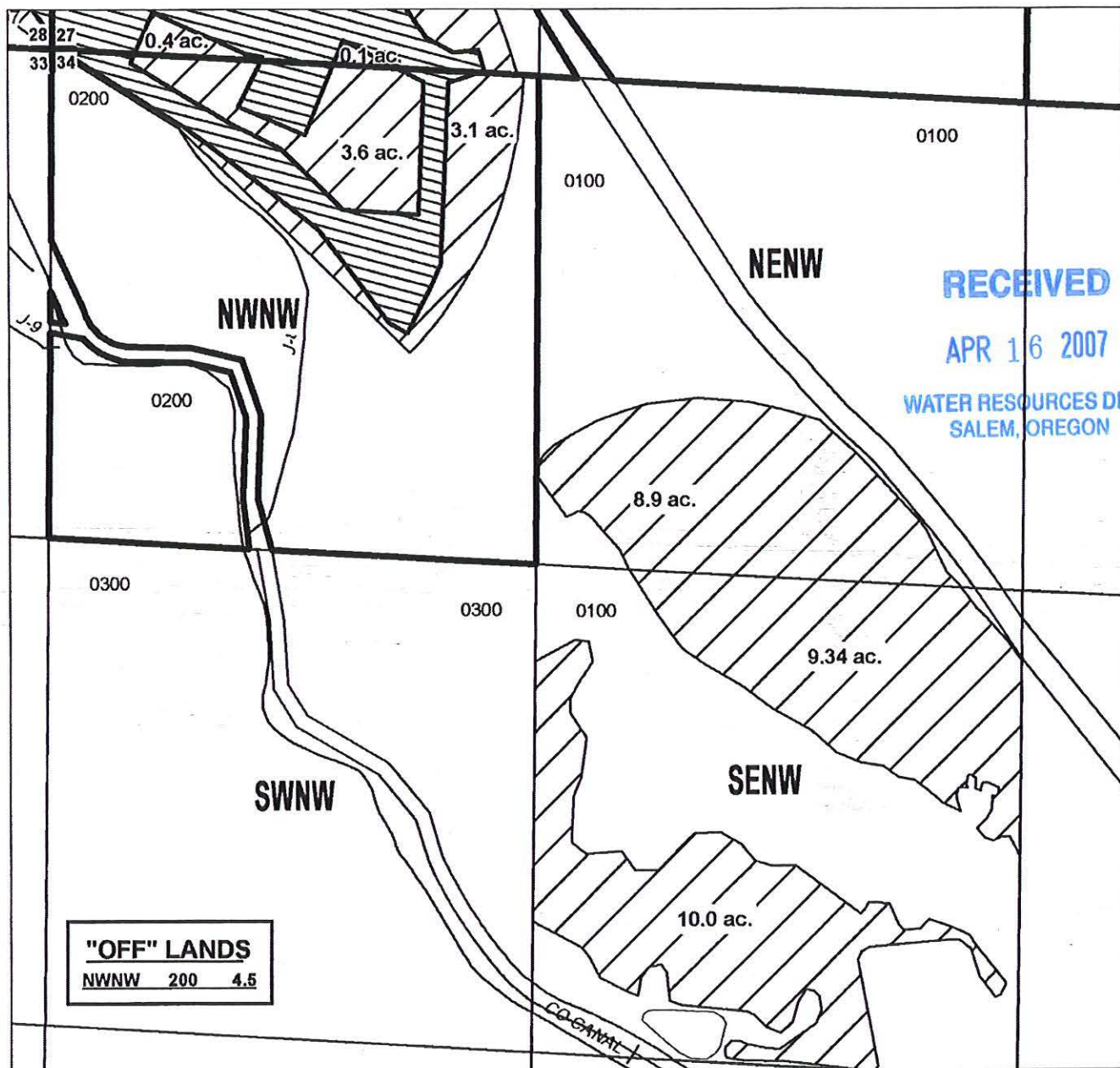

**APPLICATION FOR TEMPORARY  
WATER RIGHTS TRANSFER  
BRASADA RANCH**

DATE: 04-10-07



FILE: E:\TRANSFER\WR\TRANS07\161434\_NW.PDF



# CROOK COUNTY SEC.28 T16S R14E

SCALE - 1" = 400'

DISTRICT INTERNAL  
NOTICE #: T-2007-007

SE 1/4



## APPLICATION FOR TEMPORARY WATER RIGHTS TRANSFER BRASADA RANCH

DATE: 04-10-07

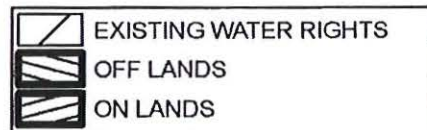

FILE: E:\TRANSFER\WTR\TRANS07\161428\_SE.PDF

RECEIVED

APR 16 2007

WATER RESOURCES DEPT  
SALEM, OREGON

I 10372