

Name Lieuallen Ranch Inc
 By _____
 Address PO Box 35
Adams OR 97810
541 566-2010 541-969-9269 cell
541-566-2214 fax
 Change in POA
 Date filed _____
 Date of hearing _____
 Place of hearing _____
 Date of order 4-14-08 Vol. 74, page 677
 Date for application of water _____
 Proof mailed _____
 Proof received COBW 10/6/2004
 Certificate issued JUN 06 2014 Vol. _____, page 892.76
892.77

DESCRIPTION OF WATER RIGHT

Name of stream Well
 Trib. of Wild Horse Creek County of Umatilla
 Use IR
 Quantity of water _____ No. of acres _____
 Name of ditch _____
 Date of priority 1967 1964
 In name of Same as Above
 _____ Adjudication, Vol. _____, page _____
64020 App. No. 63003 Per. No. 62798 Cert. No. 40960
40891
 Certificate cancelled _____
 Notation made on record by _____

FEES PAID

Date	Amount	Receipt No.
<u>4/20/07</u>	<u>350.00</u>	<u>87219</u>
TOTAL . . .		
	Cert. Fee	

FEES REFUNDED

Date	Amount	Check No.

REMARKS

NOTE
PWRE: David Adcock #300
REC'D JUN 28 2007

**STATE OF OREGON
WATER RESOURCES DEPARTMENT**

725 Summer St. N.E. Ste. A
SALEM, OR 97301-4172
(503) 986-0900 / (503) 986-0904 (fax)

RECEIPT # **87219**

INVOICE # _____

RECEIVED FROM: <u>Lieuallen Ranch Inc</u>	APPLICATION
BY: _____	PERMIT
	TRANSFER <u>F10374</u>

CASH: CHECK: # 16650 OTHER: (IDENTIFY) _____

TOTAL REC'D \$ 350.00

1083 TREASURY 4170 WRD MISC CASH ACCT

0407 COPIES	\$
OTHER: (IDENTIFY) _____	\$
0243 I/S Lease _____	
0244 Muni Water Mgmt. Plan _____	
0245 Cons. Water _____	

4270 WRD OPERATING ACCT

MISCELLANEOUS		
0407 COPY & TAPE FEES	\$	
0410 RESEARCH FEES	\$	
0408 MISC REVENUE: (IDENTIFY) _____	\$	
TC162 DEPOSIT LIAB. (IDENTIFY) _____	\$	
0240 EXTENSION OF TIME	\$	
WATER RIGHTS:		
0201 SURFACE WATER	\$	0202
0203 GROUND WATER	\$	0204
0205 TRANSFER	\$ <u>350.00</u>	
WELL CONSTRUCTION		
0218 WELL DRILL CONSTRUCTOR	\$	0219
LANDOWNER'S PERMIT		0220
OTHER (IDENTIFY) _____		

0536 TREASURY 0437 WELL CONST. START FEE

0211 WELL CONST START FEE	\$	CARD #
0210 MONITORING WELLS	\$	CARD #
OTHER (IDENTIFY) _____		

0607 TREASURY 0467 HYDRO ACTIVITY LIC NUMBER

0233 POWER LICENSE FEE (FW/WRD)	\$
0231 HYDRO LICENSE FEE (FW/WRD)	\$
HYDRO APPLICATION	\$

TREASURY OTHER / RDX

FUND _____ TITLE _____

OBJ. CODE _____ VENDOR # _____

DESCRIPTION _____ \$ _____

RECEIPT: **87219**

DATED: 4/20/07 BY: Lieuallen

STATE OF OREGON
 COUNTY OF UMATILLA
 CERTIFICATE OF WATER RIGHT

THIS CERTIFICATE ISSUED TO

LIEUALLEN RANCH INC.
 PO BOX 35
 ADAMS OR 97810

confirms the right to use the waters of A WELL, within the WILDHORSE CREEK BASIN for IRRIGATION of 209.69 ACRES.

This right was perfected under Permit G-2798. The date of priority is DECEMBER 21, 1964. The amount of water to which this right is entitled is limited to an amount actually used beneficially, and shall not exceed 0.84 CUBIC FOOT PER SECOND, or its equivalent in case of rotation, measured at the well.

The well is located as follows:

Twp	Rng	Mer	Sec	Q-Q	Measured Distances
3 N	34 E	WM	3	SE SE	80 FEET NORTH AND 20 FEET WEST FROM SE CORNER, SECTION 3

The amount of water used for irrigation, together with the amount secured under any other right existing for the same lands, is limited to a diversion of ONE-EIGHTIETH of one cubic foot per second, or its equivalent for each acre irrigated, and shall be further limited to a diversion of not to exceed 3.0 acre-feet per acre for each acre irrigated during the irrigation season of each year.

The use shall conform to such reasonable rotation system as may be ordered by the proper state officer.

A description of the place of use is as follows:

Twp	Rng	Mer	Sec	Q-Q	GLot	Acres
3 N	34 E	WM	3	NE SW		39.48
3 N	34 E	WM	3	NW SW	6	13.53
3 N	34 E	WM	3	SW SW		13.78
3 N	34 E	WM	3	SE SW		39.53
3 N	34 E	WM	3	NE SE		13.99
3 N	34 E	WM	3	NW SE		22.84
3 N	34 E	WM	3	SW SE		31.56
3 N	34 E	WM	3	SE SE		34.98

The quantity of water diverted at the new point of appropriation (well), shall not exceed the quantity of water lawfully available from the original point of appropriation described as follows:

Twp	Rng	Mer	Sec	Q-Q	Measured Distances
3 N	34 E	WM	3	NW SE	UMAT 1434 - 2340 FEET NORTH AND 2220 FEET WEST FROM SE CORNER,

NOTICE OF RIGHT TO PETITION FOR RECONSIDERATION OR JUDICIAL REVIEW

This is an order in other than a contested case. This order is subject to judicial review under ORS 183.482. Any petition for judicial review must be filed within the 60-day time period specified by ORS 183.482. Pursuant to ORS 183.482, ORS 536.075 and OAR 137-003-0675, you may petition for judicial review and petition the Director for reconsideration of this order. A petition for reconsideration may be granted or denied by the Director, and if no action is taken within 60 days following the date the petition was filed, the petition shall be deemed denied.

Twp	Rng	Mer	Sec	Q-Q	Measured Distances
					SECTION 3

The water user shall maintain and operate the existing measurement device and shall make such improvements as may be required by the Department.

Water shall be acquired from the same aquifer (water source) as the original points of appropriation.

The right to the use of the water for the above purpose is restricted to beneficial use on the lands or place of use described.

This certificate is issued to confirm a change in POINT OF APPROPRIATION approved by an order of the Water Resources Director entered APRIL 14, 2008, at Special Order Volume 74, Page 677, approving Transfer Application 10374, supercedes Certificate 40891, State record of Water Right Certificates.

Issued JUN 06 2014.



 Dwight W. French
 Administrator, Water Right Services, for
 Phillip C. Ward, Director
 Oregon Water Resources Department

STATE OF OREGON

COUNTY OF UMATILLA

CERTIFICATE OF WATER RIGHT

THIS CERTIFICATE ISSUED TO

LIEUALLEN RANCH INC.
PO BOX 35
ADAMS OR 97810

confirms the right to use the waters of A WELL, within the WILDHORSE CREEK BASIN for IRRIGATION of 125.11 ACRES.

This right was perfected under Permit G-3770. The date of priority is AUGUST 3, 1967. The amount of water to which this right is entitled is limited to an amount actually used beneficially, and shall not exceed 0.84 CUBIC FOOT PER SECOND, or its equivalent in case of rotation, measured at the well.

The well is located as follows:

Twp	Rng	Mer	Sec	Q-Q	Measured Distances
3 N	34 E	WM	3	SE SE	80 FEET NORTH AND 20 FEET WEST FROM SE CORNER, SECTION 3

The amount of water used for irrigation, together with the amount secured under any other right existing for the same lands, is limited to a diversion of ONE-EIGHTIETH of one cubic foot per second, or its equivalent for each acre irrigated, and shall be further limited to a diversion of not to exceed 3.0 acre-feet per acre for each acre irrigated during the irrigation season of each year.

The use shall conform to such reasonable rotation system as may be ordered by the proper state officer.

A description of the place of use is as follows:

Twp	Rng	Mer	Sec	Q-Q	Acres
3 N	34 E	WM	10	NE NE	30.44
3 N	34 E	WM	10	NW NE	31.40
3 N	34 E	WM	10	SW NE	31.99
3 N	34 E	WM	10	SE NE	31.28

Water shall be acquired from the same aquifer as the original point of appropriation.

The quantity of water diverted at the new point of appropriation (well), shall not exceed the quantity of water lawfully available from the original point of appropriation described as follows:

Twp	Rng	Mer	Sec	Q-Q	Measured Distances
3 N	34 E	WM	3	NW SE	UMAT 1434 - 2340 FEET NORTH AND 2220 FEET WEST FROM SE CORNER, SECTION 3

NOTICE OF RIGHT TO PETITION FOR RECONSIDERATION OR JUDICIAL REVIEW

This is an order in other than a contested case. This order is subject to judicial review under ORS 183.482. Any petition for judicial review must be filed within the 60-day time period specified by ORS 183.482. Pursuant to ORS 183.482, ORS 536.075 and OAR 137-003-0675, you may petition for judicial review and petition the Director for reconsideration of this order. A petition for reconsideration may be granted or denied by the Director, and if no action is taken within 60 days following the date the petition was filed, the petition shall be deemed denied.

The water user shall maintain and operate the existing measurement device and shall make such improvements as may be required by the Department.

Water shall be acquired from the same aquifer (water source) as the original points of appropriation.

The right to the use of the water for the above purpose is restricted to beneficial use on the lands or place of use described.

This certificate is issued to confirm a change in POINT OF APPROPRIATION approved by an order of the Water Resources Director entered APRIL 14, 2008, at Special Order Volume 74, Page 677, approving Transfer Application 10374, supercedes Certificate 40900, State record of Water Right Certificates.

Issued JUN 06 2014

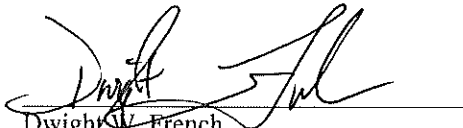

Dwight W. French
Administrator, Water Right Services, for
Phillip C. Ward, Director
Oregon Water Resources Department

STATE OF OREGON
 COUNTY OF **UMATILLA**
CERTIFICATE OF WATER RIGHT

This Is to Certify, That **LIEVALLEN RANCH, INC.**

of **Adams**, State of **Oregon**, **97810**, has made proof to the satisfaction of the STATE ENGINEER of Oregon, of a right to the use of the waters of a well

a tributary of **Wildhorse Creek** for the purpose of irrigation of **278.1 acres**

under Permit No. **G-2798** of the State Engineer, and that said right to the use of said waters has been perfected in accordance with the laws of Oregon; that the priority of the right hereby confirmed dates from **December 21, 1964**

that the amount of water to which such right is entitled and hereby confirmed, for the purposes aforesaid, is limited to an amount actually beneficially used for said purposes, and shall not exceed **0.84 cubic foot per second**

or its equivalent in case of rotation, measured at the point of diversion from the stream. The point of diversion is located in the **NW 1/4 SE 1/4, Section 3, T. 3 N., R. 34 E., W. M., 2340 feet North and 2220 feet West from SE Corner, Section 3.**

The amount of water used for irrigation, together with the amount secured under any other right existing for the same lands, shall be limited to **one-eightieth** of one cubic foot per second per acre, or its equivalent for each acre irrigated and shall be further limited to a diversion of not to exceed **3 acre feet per acre** for each acre irrigated during the irrigation season of each year;

and shall conform to such reasonable rotation system as may be ordered by the proper state officer.

A description of the place of use under the right hereby confirmed, and to which such right is appurtenant, is as follows:

- 38.9 acres NE 1/4 SW 1/4
 - 16.6 acres Lot 6 (NW 1/4 SW 1/4)
 - 37.8 acres SW 1/4 SW 1/4
 - 40.0 acres SE 1/4 SW 1/4
 - 30.8 acres NE 1/4 SE 1/4
 - 33.6 acres NW 1/4 SE 1/4
 - 40.0 acres SW 1/4 SE 1/4
 - 40.4 acres SE 1/4 SE 1/4
- Section 3
T. 3 N., R. 34 E., W. M.

The right to the use of the water for the purposes aforesaid is restricted to the lands or place of use herein described.

WITNESS the signature of the State Engineer, affixed
 this date. **September 19, 1974**

.....**Chris L. Wheeler**.....
 State Engineer

Recorded in State Record of Water Right Certificates, Volume **32**, page **40891**

-7-3691 closed

STATE OF OREGON
COUNTY OF UMATILLA
CERTIFICATE OF WATER RIGHT

This Is to Certify, That LIEHALLEN RANCH, INC.

of **Adams**, State of **Oregon**, **97810**, has made proof to the satisfaction of the STATE ENGINEER of Oregon, of a right to the use of the waters of a well

a tributary of **Wildhorse Creek** for the purpose of irrigation of **159.3 acres**

under Permit No. **G-3770** of the State Engineer, and that said right to the use of said waters has been perfected in accordance with the laws of Oregon; that the priority of the right hereby confirmed dates from **August 3, 1967**

that the amount of water to which such right is entitled and hereby confirmed, for the purposes aforesaid, is limited to an amount actually beneficially used for said purposes, and shall not exceed **0.84 cubic foot per second**

or its equivalent in case of rotation, measured at the point of diversion from the stream. The point of diversion is located in the **NW $\frac{1}{4}$ SE $\frac{1}{4}$, Section 3, T. 3 N., R. 34 E., W. M., 2340 feet North and 2220 feet West from SE Corner, Section 3.**

The amount of water used for irrigation, together with the amount secured under any other right existing for the same lands, shall be limited to **one-eightieth** of one cubic foot per second per acre, or its equivalent for each acre irrigated and shall be further limited to a diversion of not to exceed **3 acre feet per acre** for each acre irrigated during the irrigation season of each year;

and shall conform to such reasonable rotation system as may be ordered by the proper state officer.

A description of the place of use under the right hereby confirmed, and to which such right is appurtenant, is as follows:

39.6 acres NE $\frac{1}{4}$ NE $\frac{1}{4}$
39.7 acres NW $\frac{1}{4}$ NE $\frac{1}{4}$
40.0 acres SW $\frac{1}{4}$ NE $\frac{1}{4}$
40.0 acres SE $\frac{1}{4}$ NE $\frac{1}{4}$
Section 10
T. 3 N., R. 34 E., W. M.

The right to the use of the water for the purposes aforesaid is restricted to the lands or place of use herein described.

WITNESS the signature of the State Engineer, affixed

this date. **September 19, 1974**

.....**Chris L. Wheeler**.....
State Engineer

Recorded in State Record of Water Right Certificates, Volume **32**, page **40900**

**BEFORE THE WATER RESOURCES DEPARTMENT
OF THE
STATE OF OREGON**

In the Matter of Transfer Application)	FINAL ORDER
T-10374, Umatilla County)	APPROVING A CHANGE IN POINTS
)	OF APPROPRIATION

Authority

ORS 537.705 and 540.505 to 540.580 establish the process in which a water right holder may submit a request to transfer the point of appropriation, place of use, or character of use authorized under an existing water right. OAR Chapter 690, Division 380 implements the statutes and provides the Department's procedures and criteria for evaluating transfer applications.

Applicant

LIEUALLEN RANCH, INC.
P.O. BOX 35
ADAMS, OREGON 97810

Findings of Fact

Background

1. On April 20, 2007, Lieuallen Ranch, Inc., filed an application to change the points of appropriation under Certificates 40900 and 40891. The Department assigned the application number T-10374.

2. The first right to be transferred is as follows:

Certificate: 40900 in the name of Lieuallen Ranch, Inc., (perfected under Permit G-3770)
Use: Irrigation of 159.3 acres
Priority Date: August 3, 1967
Rate: 0.84 cubic foot per second (cfs)
Limit/Duty: ONE-EIGHTIETH of one cubic foot per second per acre, limited to a diversion of not to exceed 3.0 acre-feet per acre for each acre irrigated during the irrigation season of each year
Source: A well within the Wildhorse Creek Basin

This final order is subject to judicial review by the Court of Appeals under ORS 183.482. Any petition for judicial review must be filed within the 60-day time period specified by ORS 183.482(1). Pursuant to ORS 536.075 and OAR 137-003-0675, you may petition for judicial review or petition the Director for reconsideration of this order. A petition for reconsideration may be granted or denied by the Director, and if no action is taken within 60 days following the date the petition was filed, the petition shall be deemed denied.

Authorized Point of Appropriation:

Twp	Rng	Mer	Sec	Q - Q	Survey Coordinates
3 N	34 E	WM	3	NW SE	(UMAT 1434) - 2340 feet North and 2220 feet West from the SE Corner of Section 3

Authorized Place of Use:

Twp	Rng	Mer	Sec	Q - Q	Acres
3 N	34 E	WM	10	NE NE	39.6
3 N	34 E	WM	10	NW NE	39.7
3 N	34 E	WM	10	SW NE	40.0
3 N	34 E	WM	10	SE NE	40.0

3. The second right to be transferred is as follows:

Certificate: 40891 in the name of Lieuallen Ranch, Inc., (perfected under Permit G-2798)
Use: Irrigation of 278.1 acres
Priority Date: December 21, 1964
Rate: 0.84 cubic foot per second (cfs)
Limit/Duty: ONE-EIGHTIETH of one cubic foot per second per acre, limited to a diversion of not to exceed 3.0 acre-feet per acre for each acre irrigated during the irrigation season of each year
Source: A well within the Wildhorse Creek Basin

Authorized Point of Appropriation:

Twp	Rng	Mer	Sec	Q - Q	Survey Coordinates
3 N	34 E	WM	3	NW SE	(UMAT 1434) - 2340 feet North and 2220 feet West from the SE Corner of Section 3

Authorized Place of Use:

IRRIGATION						
Twp	Rng	Mer	Sec	Q - Q	G Lot	Acres
3 N	34 E	WM	3	NE SW		38.9
3 N	34 E	WM	3	NW SW	6	16.6
3 N	34 E	WM	3	SW SW		37.8
3 N	34 E	WM	3	SE SW		40.0
3 N	34 E	WM	3	NE SE		30.8
3 N	34 E	WM	3	NW SE		33.6
3 N	34 E	WM	3	SW SE		40.0
3 N	34 E	WM	3	SE SE		40.4

4. Application T-10374 proposes to change the point of appropriation of both water rights approximately 3100 feet southeast to a well located:

Twp	Rng	Mer	Sec	Q - Q	Survey Coordinates
3 N	34 E	WM	3	SE SE	(UMAT 1428) - 80 feet North and 20 feet West from the SE Corner of Section 3

5. Notice of the application for transfer was published on May 1, 2007, pursuant to OAR 690-380-4000. No comments were filed in response to the notice.
6. On January 18, 2008, the Department issued a draft of the preliminary determination proposing to approve Transfer Application T-10374. The draft Preliminary Determination requested written response from the applicant as to whether the draft is consistent with their intent in seeking the transfer. On January 22, 2008, the Department received written response from the applicant requesting that the Department proceed with issuance of a Preliminary Determination and provided the necessary information to demonstrate that the applicant is authorized to pursue the transfer.
7. On February 14, 2008, the Department issued a preliminary determination proposing to approve Transfer T-10374 and mailed a copy to the applicant. Additionally, notice of the preliminary determination for the transfer application was published on the Department's weekly notice on February 19, 2008, and in the East Oregonian newspaper on February 24, March 2 and 9, 2008, pursuant to ORS 540.520 and OAR 690-380-4020. No protests were filed in response to the notices.

Transfer Review Criteria (OAR 690-380-4010)

8. Water has been used within the last five years according to the terms and conditions of the rights, and there is no information in the record that would demonstrate that the rights are subject to forfeiture under ORS 540.610.
9. The Department has determined that the proposed point of appropriation (UMAT 1428) will develop the same source of water as the authorized point of appropriation (UMAT 1434), being the same well for both rights described in Findings of Fact No. 2 and 3 above.
10. A well, pump, pipeline, and sprinkler system sufficient to use the full amount of water allowed under both existing rights were present within the five-year period prior to submittal of Application T-10374.
11. The proposed change would not result in enlargement of the rights.
12. The proposed changes would not result in injury to other water rights.

Conclusions of Law

The change in points of appropriation proposed in application T-10374 is consistent with the requirements of ORS 537.705 and 540.505 to 540.580 and OAR 690-380-5000. If protests are not filed pursuant to OAR 690-380-4030, the application will be approved.

Now, therefore, it is ORDERED:

1. The change in points of appropriation proposed in application T-10374 is approved.
2. Water right certificates 40900 and 40891 are cancelled.
3. The right to the use of the water is restricted to beneficial use at the place of use described, and is subject to all other conditions and limitations contained in Certificates 40900 and 40891 and any related decree.
4. Water shall be acquired from the same aquifer (water source) as the original point of appropriation (UMAT 1434).
5. The quantity of water diverted at the new point of appropriation shall not exceed the quantity of water lawfully available at the original point of appropriation.
6. The water user shall maintain and operate the existing measurement device and shall make such improvements as may be required by the Department.
7. The approved changes shall be completed and full beneficial use of the water shall be made on or before October 1, 2009. A Claim of Beneficial Use prepared by a Certified Water Rights Examiner shall be submitted by the applicant to the Department within one year after the deadline for completion of the changes and full beneficial use of the water.
8. When satisfactory proof of the completed changes is received, new certificates confirming the rights transferred will be issued.

Dated at Salem, Oregon this 14th day of April 2008.

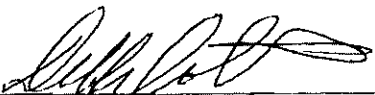

Phillip C. Ward, Director
FN

Mailing date: APR 25 2008

IN THE CIRCUIT COURT OF THE STATE OF OREGON
FOR UMATILLA COUNTY

RECEIVED

MAR 20 2008

WATER RESOURCES DEPT
SALEM, OREGON

} AFFIDAVIT OF PUBLICATION

STATE OF OREGON
County of Umatilla } ss

I, Dayle Stinson being duly sworn, depose and say that I am the principal clerk of the publisher of the East Oregonian, a newspaper of general circulation, as defined by ORS 193.010 and 193.020; printed and published at Pendleton in the aforesaid county and state; that the

EO-3080- NOTICE OF PRELIMINARY DETERMINATION

a printed copy of which is hereto annexed; was published in the entire issue of said newspaper for 3 successive and consecutive issues in the following issues:

FEBRUARY 24, MARCH 2, 9, 2008

Subscribed and sworn to before me on this, 13 day of

MARCH, 2008

Dayle Stinson
Lucy A. Hearn



Notary Public of Oregon

EO-3080
NOTICE OF
PRELIMINARY
DETERMINATION
for Water Right
Transfer T-10374

T-10374 filed by Lieuallen Ranch, Inc., P.O. Box 35, Adams, OR, 97810, proposes to change the points of appropriation under two existing water rights. Certificate 40900 (priority date of August 3, 1967) and Certificate 40891 (priority date of December 21, 1964) each allow the use of 0.84 cubic foot per second (cfs) from the same well located within the NW1/4SE1/4, Sec 3, T3N, R34E, W.M., within the Wildhorse Creek Basin, for irrigation in Sections 3 and 10. The applicant proposes to change the point of appropriation approximately 3100 feet southeast to a new well located within the SE1/4SE1/4, Section 3, for both rights. The Water Resources Department has concluded that the proposed transfer appears to be consistent with the requirements of ORS Chapters 537 and 540, and OAR 690-380-5000.

Any person may file, jointly or severally, with the Department a protest or statement within 30 days after the date of final publication of this notice in the Department's weekly notice or of this newspaper notice, whichever is later. A protest form and additional information on filing protests may be obtained by calling (503) 986-0881. The last date of newspaper publication is March 9, 2008. If no protests are filed, the Department will issue a final order consistent with the preliminary determination. February 24, March 2, 9, 2008

REC'D NOV 20 2007

68-14-20 1/78

68-14-20-210

R 149 PAGE 1317

STATE OF OREGON

127402

COUNTY OF

UMATILLA

CERTIFICATE OF WATER RIGHT

This Is to Certify, That LIEUALLEN RANCH INC.

of Box 15, Adams, State of OR 97810, has made proof to the satisfaction of the Water Resources Director, of a right to the use of the waters of a well

a tributary of Wildhorse Creek for the purpose of irrigation of 160.0 acres and supplemental irrigation of 437.0 acres

under Permit No. G-7874 and that said right to the use of said waters has been perfected in accordance with the laws of Oregon; that the priority of the right hereby confirmed dates from November 3, 1977 that the amount of water to which such right is entitled and hereby confirmed, for the purposes aforesaid, is limited to an amount actually beneficially used for said purposes, and shall not exceed 3.5 cubic feet per second

or its equivalent in case of rotation, measured at the point of diversion from the well. The well is located in the SE 1/4 SE 1/4, Section 3, T3N, R34E, W4; 80 feet North and 20 feet West from SE corner Section 3.

1900

The amount of water used for irrigation, together with the amount secured under any other right existing for the same lands, shall be limited to one-eightieth of one cubic foot per second per acre, or its equivalent for each acre irrigated and shall be further limited to a diversion of not to exceed 3.0 acre-feet per acre for each acre irrigated during the irrigation season of each year,

and shall conform to such reasonable rotation system as may be ordered by the proper state officer.

A description of the place of use under the right hereby confirmed, and to which such right is appurtenant, is as follows:

SEE NEXT PAGE

REC'D NOV 20 2007

R149 PAGE 1318

PRIMARY

40.0 acres NE 1/4 SE 1/4
40.0 acres NW 1/4 SE 1/4
40.0 acres SW 1/4 SE 1/4
40.0 acres SE 1/4 SE 1/4
Section 10

5300

SUPPLEMENTAL

38.9 acres NE 1/4 SW 1/4
16.6 acres Lot 6 (NW 1/4 SW 1/4)
37.8 acres SW 1/4 SW 1/4
40.0 acres SE 1/4 SW 1/4
30.8 acres NE 1/4 SE 1/4
33.6 acres NW 1/4 SE 1/4
40.0 acres SW 1/4 SE 1/4
40.0 acres SE 1/4 SE 1/4
Section 3

1900

39.6 acres NE 1/4 NE 1/4
39.7 acres NW 1/4 NE 1/4
40.0 acres SW 1/4 NE 1/4
40.0 acres SE 1/4 NE 1/4
Section 10

5200

Township 3 North, Range 34 East, NM

The right to the use of the water for the purposes aforesaid is restricted to the lands or place of use herein described.

WITNESS the signature of the Water Resources Director, affixed

this date. February 18, 1987

William H. Young
Water Resources Director

Recorded in State Record of Water Right Certificates, Volume 51 , page 55726

82890/SA
G-8520



Oregon

John A. Kitzhaber, MD, Governor

Water Resources Department
North Mall Office Building
725 Summer Street NE, Suite A
Salem, OR 97301-1271
503-986-0900
FAX 503-986-0904

Date Mailed: JUNE 6, 2014

NOTICE OF CERTIFICATE ISSUANCE

Attached is a certificate that confirms the water rights established under the terms of a transfer order issued by this Department.

This certificate is an order in other than a contested case. This order is subject to judicial review under ORS 183.482. Any petition for judicial review must be filed within the 60-day time period specified by ORS 183.482. Pursuant to ORS 183.482, ORS 536.075 and OAR 137-003-0675, you may petition for judicial review and petition the Director for reconsideration of this order. A petition for reconsideration may be granted or denied by the Director, and if no action is taken within 60 days following the date the petition was filed, the petition shall be deemed denied.

This statement of judicial review rights is required under ORS 536.075; it does not alter or add to existing review rights or create review rights that are not otherwise provided by law.

The water must be controlled and not wasted. To change the location of the point of diversion, the character of use, or the location of use requires the advance approval of the Water Resources Director.

If you have any questions please contact Gerry Clark at 503-986-0811.

Mailing List for Transfer Certificate

Application: T-10374

Certificate: 89276 and 89277

Certificate/Transfer Holder: (include copy of map)

LIEUALLEN RANCH INC.
PO BOX 35
ADAMS OR 97810 ✓

Copies of final Certificate to be sent to:

1. Watermaster # 5 (Include map) ✓
2. Data Center ✓
3. Water Availability ✓
4. Vault ✓
5. File ✓

Other Persons to receive copies (proposed and/or final certificate: (Include map)

PER ASSESSORS OFFICE:

DAVID L HADDOCK, CWRE ✓

Record Marking(s):

1. Original Application# G-4020 ✓
2. Old Certificate# 40900 ✓
3. Original Application# G-3003 ✓
4. Old Certificate# 40891 ✓

Copies Mailed
By: <i>Connie Jase</i> (SUPPORT STAFF)
on: JUN 06 2014 (DATE)

Mailing List for Transfer Certificate

Application: T-10374

Certificate: **PROPOSED**

Certificate/Transfer Holder: (include copy of map)

LIEUALLEN RANCH INC.
PO BOX 35
ADAMS OR 97810 ✓

Copies of final Certificate to be sent to:

1. Watermaster # 5 (Include map) ✓
2. Data Center
3. Water Availability
4. Vault
5. File ✓

Other Persons to receive copies (proposed and/or final certificate: (Include map)

PER ASSESSORS OFFICE:

DAVID L HADDOCK, CWRE ✓

Record Marking(s):

1. Original Application# G-4020
2. Old Certificate# 40900
3. Original Application# G-3003
4. Old Certificate# 40891

Copies Mailed

By: *Connie Vance*
(SUPPORT STAFF)

on: FEB 28 2014
(DATE)

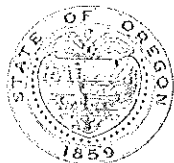

Oregon

John A. Kitzhaber, MD, Governor

Water Resources Department
North Mall Office Building
725 Summer Street NE, Suite A
Salem, OR 97301-1271
503-986-0900
FAX 503-986-0904

DATE MAILED: FEB 28 2014

NOTICE

Reference: Transfer T-10374

Enclosed are two proposed certificates of water right and a map(s). The proposed certificates represents the extent water was used within the terms of an order approving the transfer based upon a Claim of Beneficial Use, prepared by a Certified Water Right Examiner, that either you or a previous transfer holder submitted.

The certificate is the final step in the water right process. The Department encourages you to review this proposal. If you do not agree with the proposed certificates, Oregon Administrative Rule 690-330-010 (2) allows the transferee or landowner 60 days from the mailing date of this notice to request the Department to reconsider the contents of the proposed certificates.

If you do not agree with the proposed certificates, Oregon Administrative Rule 690-380-6040 allows the transferee or landowner 60 days from the mailing date of this notice to request the Department to reconsider the contents of the proposed certificates.

If your name is not listed on the proposed certificates, and you are the current landowner, and would like to have the final certificates issued in your name, you may apply through the Department to have the transfer assigned to you. If you have any questions about the assignment process, please contact Jerry Sauter at 503-986-0817.

If you agree with the proposed certificates no response to this notice is required. Sometime after the 60 day period, a recommendation will be made to the Director to issue the certificates, and if the Director signs the certificates, the recorded certificates of water right will be mailed to you.

If you have any questions please contact Kerry Kavanagh at 503-986-0927 or Gerry Clark at 503-986-0811.

Sincerely,

Dwight French
Administrator
Water Rights Section

STATE OF OREGON
 COUNTY OF UMATILLA
 CERTIFICATE OF WATER RIGHT

THIS CERTIFICATE ISSUED TO

LIEUALLEN RANCH INC.
 PO BOX 35
 ADAMS OR 97810

confirms the right to use the waters of A WELL, within the WILDHORSE CREEK BASIN for IRRIGATION of 125.11 ACRES.

This right was perfected under Permit G-3770. The date of priority is AUGUST 3, 1967. The amount of water to which this right is entitled is limited to an amount actually used beneficially, and shall not exceed 0.84 CUBIC FOOT PER SECOND, or its equivalent in case of rotation, measured at the well.

The well is located as follows:

Twp	Rng	Mer	Sec	Q-Q	Measured Distances
3 N	34 E	WM	3	SE SE	80 FEET NORTH AND 20 FEET WEST FROM SE CORNER, SECTION 3

The amount of water used for irrigation, together with the amount secured under any other right existing for the same lands, is limited to a diversion of ONE-EIGHTIETH of one cubic foot per second, or its equivalent for each acre irrigated, and shall be further limited to a diversion of not to exceed 3.0 acre-feet per acre for each acre irrigated during the irrigation season of each year.

The use shall conform to such reasonable rotation system as may be ordered by the proper state officer.

A description of the place of use is as follows:

Twp	Rng	Mer	Sec	Q-Q	Acres
3 N	34 E	WM	10	NE NE	30.44
3 N	34 E	WM	10	NW NE	31.40
3 N	34 E	WM	10	SW NE	31.99
3 N	34 E	WM	10	SE NE	31.28

Water shall be acquired from the same aquifer as the original point of appropriation.

The quantity of water diverted at the new point of appropriation (well), shall not exceed the quantity of water lawfully available from the original point of appropriation described as follows:

Twp	Rng	Mer	Sec	Q-Q	Measured Distances
3 N	34 E	WM	3	NW SE	UMAT 1434 - 2340 FEET NORTH AND 2220 FEET WEST FROM SE CORNER, SECTION 3

NOTICE OF RIGHT TO PETITION FOR RECONSIDERATION OR JUDICIAL REVIEW

This is an order in other than a contested case. This order is subject to judicial review under ORS 183.482. Any petition for judicial review must be filed within the 60-day time period specified by ORS 183.482. Pursuant to ORS 183.482, ORS 536.075 and OAR 137-003-0675, you may petition for judicial review and petition the Director for reconsideration of this order. A petition for reconsideration may be granted or denied by the Director, and if no action is taken within 60 days following the date the petition was filed, the petition shall be deemed denied.

89277

The water user shall maintain and operate the existing measurement device and shall make such improvements as may be required by the Department.

Water shall be acquired from the same aquifer (water source) as the original points of appropriation.

The right to the use of the water for the above purpose is restricted to beneficial use on the lands or place of use described.

This certificate is issued to confirm a change in POINT OF APPROPRIATION approved by an order of the Water Resources Director entered APRIL 14, 2008, at Special Order Volume 74, Page 677, approving Transfer Application 10374, supercedes Certificate 40900, State record of Water Right Certificates.

Issued _____

PROPOSED

Dwight W. French
Administrator, Water Right Services, for
Phillip C. Ward, Director
Oregon Water Resources Department

STATE OF OREGON
 COUNTY OF UMATILLA
 CERTIFICATE OF WATER RIGHT

THIS CERTIFICATE ISSUED TO

LIEUALLEN RANCH INC.
 PO BOX 35
 ADAMS OR 97810

confirms the right to use the waters of A WELL, within the WILDHORSE CREEK BASIN for IRRIGATION of 209.69 ACRES.

This right was perfected under Permit G-2798. The date of priority is DECEMBER 21, 1964. The amount of water to which this right is entitled is limited to an amount actually used beneficially, and shall not exceed 0.84 CUBIC FOOT PER SECOND, or its equivalent in case of rotation, measured at the well.

The well is located as follows:

Twp	Rng	Mer	Sec	Q-Q	Measured Distances
3 N	34 E	WM	3	SE SE	80 FEET NORTH AND 20 FEET WEST FROM SE CORNER, SECTION 3

The amount of water used for irrigation, together with the amount secured under any other right existing for the same lands, is limited to a diversion of ONE-EIGHTIETH of one cubic foot per second, or its equivalent for each acre irrigated, and shall be further limited to a diversion of not to exceed 3.0 acre-feet per acre for each acre irrigated during the irrigation season of each year.

The use shall conform to such reasonable rotation system as may be ordered by the proper state officer.

A description of the place of use is as follows:

Twp	Rng	Mer	Sec	Q-Q	GLot	Acres
3 N	34 E	WM	3	NE SW		39.48
3 N	34 E	WM	3	NW SW	6	13.53
3 N	34 E	WM	3	SW SW		13.78
3 N	34 E	WM	3	SE SW		39.53
3 N	34 E	WM	3	NE SE		13.99
3 N	34 E	WM	3	NW SE		22.84
3 N	34 E	WM	3	SW SE		31.56
3 N	34 E	WM	3	SE SE		34.98

The quantity of water diverted at the new point of appropriation (well), shall not exceed the quantity of water lawfully available from the original point of appropriation described as follows:

Twp	Rng	Mer	Sec	Q-Q	Measured Distances
3 N	34 E	WM	3	NW SE	UMAT 1434 - 2340 FEET NORTH AND 2220 FEET WEST FROM SE CORNER,

NOTICE OF RIGHT TO PETITION FOR RECONSIDERATION OR JUDICIAL REVIEW

This is an order in other than a contested case. This order is subject to judicial review under ORS 183.482. Any petition for judicial review must be filed within the 60-day time period specified by ORS 183.482. Pursuant to ORS 183.482, ORS 536.075 and OAR 137-003-0675, you may petition for judicial review and petition the Director for reconsideration of this order. A petition for reconsideration may be granted or denied by the Director, and if no action is taken within 60 days following the date the petition was filed, the petition shall be deemed denied.

89276

Twp	Rng	Mer	Sec	Q-Q	Measured Distances
					SECTION 3

The water user shall maintain and operate the existing measurement device and shall make such improvements as may be required by the Department.

Water shall be acquired from the same aquifer (water source) as the original points of appropriation.

The right to the use of the water for the above purpose is restricted to beneficial use on the lands or place of use described.

This certificate is issued to confirm a change in POINT OF APPROPRIATION approved by an order of the Water Resources Director entered APRIL 14, 2008, at Special Order Volume 74, Page 677, approving Transfer Application 10374, supercedes Certificate 40891, State record of Water Right Certificates.

Issued _____

PROPOSED

Dwight W. French
Administrator, Water Right Services, for
Phillip C. Ward, Director
Oregon Water Resources Department

Completion Checklist for CWRE Claims of Beneficial Use



Date Received 10/6/2008
CWRE Name David Haddock
Claim Logged
File Marked _____
Oversized Map # _____
Read and attach copy of permit or transfer

Application # _____
Permit # _____
Transfer # T 10374
Date 10/10/8
Reviewer C.V.

Map Review:

- Map on polyester film
- Application & permit #; or transfer #
- Disclaimer
- North arrow
- CWRE stamp and signature
- Appropriate scale (1" = 1320', 1" = 400', or the original full-size scale of the county assessor map)
- Township, range, section, and tax lot numbers
- _____ Source illustrated if surface water
- _____ Point(s) of diversion or appropriation (illustrated)
- _____ Point(s) of diversion or appropriation (coordinates)
- _____ Conveyance structures illustrated (pump, pipelines, ditches, etc.)
- _____ Description of the location, in relation to the point of diversion or appropriation, of any fish screens, by-pass devices, and measuring devices required
- _____ Place of use (1/4 1/4, or projected 1/4 1/4 lines within DLCs, or Gov Lots; if irrigation, # of acres in each subdivision; if for domestic or human consumption, location of dwelling or spigot)
- _____ Checked to legal description

Report Review:

- On form or format provided by the Department
- Application & permit #; or transfer #
- County
- Tax lot information
- Date of survey
- Person interviewed
- Ownership information
- _____ Source(s) of water
- _____ Point of diversion/appropriation location
- _____ Use, period of use, and rate for use
- _____ Place of use location
- _____ Type of use
- _____ Extent of use
- _____ Rate and Duty
- _____ Diversion rate for each use
- _____ Description of conveyances system (from POD to POU)
- _____ Diversion works description (pump make, serial model, capacity, and description)
- _____ System capacity
 - _____ Calculated capacity of system (required)
 - _____ Measured amount of use (optional)
- _____ Permit conditions
 - _____ Time limits
 - _____ Initial water level measurements
 - _____ Annual static water level measurements
 - _____ Measurement, recording, and reporting
 - _____ Meter/measuring device
 - _____ Water use reporting
 - _____ Fish screening and/or by-pass
 - _____ Pump test (ground water)
 - _____ Other conditions
- _____ _____
- CWRE stamp and signature
- Signature(s) of permittee of transfer holder

Certificate Issuance Processing Checklist

- Map and COBU reviewed
- Conflict check (include copy of plat card printout)
- Check current ownership

Any Conflicts? _____

Staff Recommendations:

_____ Proof to the Satisfaction has been established to the full extent as described in the permit or transfer order.

_____ Proof to the Satisfaction has been not been established to the full extent as described in the permit or transfer order and the right should be limited as follows: _____

_____ Proof to the Satisfaction has not been established for the following reasons: _____

Proposed Actions:

Send letter requesting the following items/information: _____

Send letter recommending extension to cure deficiencies: _____

Can certificate be processed further?

Yes

If "Yes":

Proposed
 Final

Certificate # _____

Mailing list:

Proposed:

Final:

CLAIM OF BENEFICIAL USE

The completion of this form is required by OAR 690-014-0110(4)

Please type or print in dark ink. If this form is found to contain errors or omissions, it may be returned to you. Every numbered item must have a response. If any requested information does not apply to this claim, insert "n/a." Do not delete any section of this form unless directed by the form. The Department may require the submittal of additional information from any water user or agent.

A separate form shall be completed for each permit or transfer holder.

I. General Information

1. File Information

Application Number
T-10374

Permit Number
Certificate 40900 and 40891

2. Property Owner (current owner information)

a. Individuals

Name
Mailing Address
City/State/Zip
Phone
Fax
e-mail

b. Business/Organizations

Name
Contact Person and Title
Mailing Address
City/State/Zip
Phone
Fax
e-mail

**Lieuallen Ranch, Inc.
Mr. Jim Lieuallen, President
P. O. Box 35
Adams, OR, 97810
541-969-9269
541-566-2214
jimlieuallen@hotmail.com**

RECEIVED

OCT 06 2008

**WATER RESOURCES DEPT
SALEM, OREGON**

If the current property owner is not the permittee or transfer holder of record, it is recommended that an assignment be filed with the Department. The COBU must be signed by the permit/transfer holder of record.

3. Permittee/Transferee of record (this may, or may not, be the current property owner)

c. Individuals

	Individual 1	Individual 2
Name		
Mailing Address		
City/State/Zip		

d. Business/Organizations

Name	Lieuallen Ranch, Inc.
Contact Person and Title	Mr. Jim Lieuallen, President
Mailing Address	P. O. Box 35
City/State/Zip	Adams, OR, 97810

4. Date of Site Inspection: **June 9, 2008**

5. Person(s) interviewed and description of their association with the project:

Name	Date	Association with the project.
Mr. Jim Lieuallen	June 9, 2008	President

6. County **Umatilla**

7. Tax Lot Information

Tax Map Number	Tax Lot Number
3N3403	300
3N34	5200
3N34	5100 part of the irrigation system, but not a part of T-10374
3N34	5300 part of the irrigation system, but not a part of T-10374

8. If any property described in the place of use of the permit or transfer final order is excluded from this report, identify the owner of record for that property (ORS 537.230(3)):

Name	Lieuallen Ranch, Inc.	Not all of the acres identified in T10474 are irrigated by the circles serving the property.
Contact Person and Title	Mr. Jim Lieuallen, President	
Mailing Address	P. O. Box 35	
City/State/Zip	Adams, OR, 97810	
Phone	541-969-9269	

Name
Contact Person and Title
Mailing Address
City/State/Zip
Phone

II. Points of Diversion/Appropriation and Place of Use

For each point of diversion or appropriation, provide the following information. If the claim is for more than one point of diversion/appropriation, copy and complete this section for each point of diversion or appropriation.

1. Provide a general narrative of the distribution works. This description must trace the water system from the point of diversion or appropriation to include the place of use.

The water is appropriated at the well described in UMAT1428. The well is 980 feet deep with a submersible pump driven by a 200 HP on the well head. A 60 HP parallel centrifugal pump was present but not working. A McCrometer flow meter was working and indicated a pressure of 71 psi. The reading read 1378.99 acre feet at 11:04 AM and 1379.07 acre feet at 11:26 AM, for an output of about 1200 gpm or 2.67 cfs.

The system serves the following 5 sprinkler systems as shown on the map:

System

Name	Transfer	Certificate	Location	Tax Lot
Lower Hager	T-10374	G-2798	Section 3	300
Upper Hager	T-10374	G-2798	Section 3	300
Home	T-10374	G-7874	Section 10	5200
Carpenter	N/A		Section 10	5300
Coppock	N/A		Section 10	5100

The Upper Hager and the Carpenter circles were running at the time of the inspection. The systems were designed by Valmont Industries and installed by Farm More Pump and Irrigation of Athena, OR. Farm More is no longer in business.

From the well, a 12" steel main goes west 1320' to tee #1. (See attached sketch) From tee #1, a 10" steel main goes north 100' to wye#1. From wye#1, a 10" steel main goes north 900' to tee#2. From tee#2, a 6" pvc main goes east 390' to Hager, a true circle. From wye#1, a 6" pvc main goes northwesterly 2250' to the Lower Hager corner circle. The Lower Hager Circle is a large circle with a swing arm which allows it to irrigate a modified circle with a variable radius. From tee#1, a 10" steel main goes south 1460' to tee#3 at the center of the Carpenter 3 Circle. From tee#3, an 8" steel line goes south 2630' to the center of the Carpenter Circle. Carpenter 3 is a true circle. Also from tee#3, a 6" pvc line goes west 1420' to tee#4 at the edge of the Coppock irrigation system. From tee#4, a 6" pvc line goes north 1260'; another 6" pvc line runs south 1260'. The Home irrigation system runs laterally north and south along these lines irrigating a rectangular area.

The Valmont Industries design for these irrigation systems have the following criteria:

System Name	GPM	Length	Pivot psi	end gun radius	regulated outlet psi	gpm per acre
Lower Hager	800	1260	57	96	25	4.00
Upper Hager	300	947	60	53	25	4.00
Home	500	1298	75	54	25	4.00

2. Point of diversion/appropriation name or number (correspond to map):

Point of diversion/appropriation name or number (correspond to map) Well log ID# for all work performed on the well Well tag# (if applicable)

Well 80' north and 20' west of southeast corner Section 3, T. 3 N., R. 34 E., W. M. **UMAT 1428** **UMAT 1428**

Attach each well log available for the well (include the log for the original well and any subsequent alterations, reconstructions, and deepenings)

RECEIVED

WTR

OCT 06 2008

**WATER RESOURCES DEPT
SALEM, OREGON**

3. Point of diversion/appropriation source and, if from surface water, the tributary:
 Source Tributary to
N/A
4. Point of diversion/appropriation location:
 (DLC, Government Lot, 1/4 1/4 Section, Township, Range) Reference to a recognized public land survey corner by distance and bearing or by coordinates
Southeast corner Section 3, T. 3 N., R. 34 E., W. M. **Well is 80' North and 20' west.**
5. Actual use(s), period of use, and rate for each use:
 Uses If irrigation, list crop type When water is used Rate for use
Irrigation wheat, peas T-10374 Up to 1500 gpm (3.34 cfs)

Total Quantity of Water

6. Place of use for the point of diversion or appropriation:
 T-10374

DLC	Gov Lot 1/4 1/4	Section	Township	Range	Use	# of primary acres irrigated	cfs
					Certificate 40900		
		NE NE	10 3 N	34 E	irrigation	30.44	0.38
		NW NE	10 3N	34E	irrigation	31.40	0.39
		SW NE	10 3N	34E	irrigation	31.99	0.40
		SE NE	10 3N	34E	irrigation	31.29	0.39
					Certificate 40891	125.11	1.56
		NE SW	3 3N	34E	irrigation	39.48	0.49
		NW SW	3 3N	34E	irrigation	13.53	0.17
		SWSW	3 3N	34E	irrigation	13.78	0.17
		SE SW	3 3N	34E	irrigation	39.53	0.49
		NE SE	3 3N	34E	irrigation	13.99	0.17
		NW SE	3 3N	34E	irrigation	22.84	0.29
		SW SE	3 3N	34E	irrigation	31.56	0.39
		SE SE	3 3N	34E	irrigation	34.98	0.44
						209.69	2.61
					Total Acres Irrigated	334.80	4.17

1871 gpm

Groundwater Source Information (Well and Sump)

**If the appropriation is not from ground water (well or sump), this section, items 1-5, can be deleted.

1. Describe the access port (type and location) or other means to measure the the water level in the well in the box below:

Airline Port

2. If well logs are not available, provide as much of the following information as possible:

Casing Diameter	Casing Depth	Total Depth of Original well	Completion Date of Original well	Completion Dates of Alterations	Who the well was drilled for	Well drilled by
-----------------	--------------	------------------------------	----------------------------------	---------------------------------	------------------------------	-----------------

See attached well log for UMAT1428

In addition to the information requested in item "2" above, provide any other information which may help the Department locate any well logs associated with with this appropriation.

Well Log Attached

** If the appropriation is not from a sump, the following section, items 3-4, can be deleted.

Construction standards for sumps can be found in OAR 690-210-0400.

3. If the appropriation involves a SUMP, provide the following information for each sump:

Length	Width	Average diameter	Maximum depth	Surface area (in acres)	Volume in cubic feet or acre feet
--------	-------	------------------	---------------	-------------------------	-----------------------------------

N/A

4. If the sump is curbed constructed with watertight surface curbing, describe the curbing in the table below:

Curbing material (concrete, concrete tiles, or steel) If concrete, provide the thickness of the wall

N/A

5. Provide sump volume calculations in the box below:

N/A

Reservoir Data

** If this claim is not for a reservoir, or the system does not involve a reservoir as part of the distribution system, this section, items 1-7, can be deleted.

1. If the reservoir required the submittal of as-built plans and specifications, complete the table below:

Have the documents been submitted?	When were the documents submitted?	Have they been approved by the Department?
------------------------------------	------------------------------------	--

yes or no

N/A

2. If the reservoir stores less than 9.2 acre-feet of water or if the dam is less than 10 feet in height, and as built plans and specifications are not required, complete the table below.

Maximum depth	Average depth	Surface area (in acres)	Volume on acre feet
---------------	---------------	-------------------------	---------------------

N/A

3. Provide reservoir volume calculations in the box below:

N/A

4. Provide the following information concerning the physical characteristics of the dam:

Crest width (W)	Dam height at centerline (H)	Distance from downstream top of dam to downstream toe	Distance from upstream top of dam to upstream toe	Water level at inspection	Downstream slope	Upstream slope
-----------------	------------------------------	---	---	---------------------------	------------------	----------------

N/A

Example Dam Profile ** This box can be deleted from the form

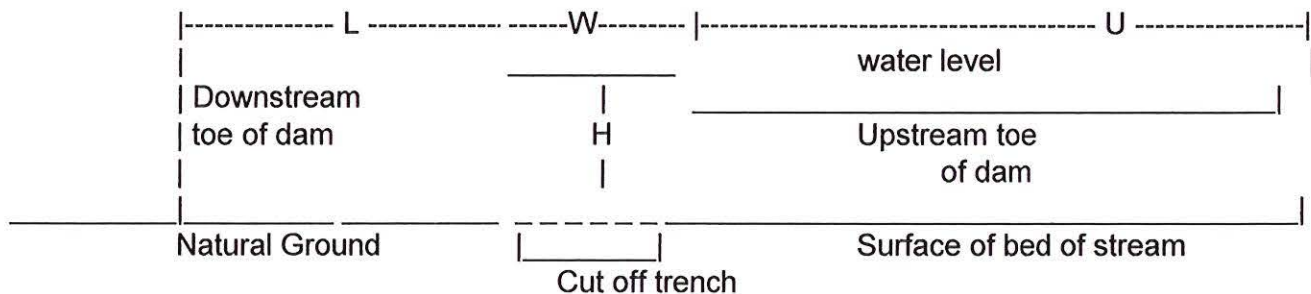

5. In the box below, provide a drawing showing the cross section of the dam at the maximum section indicating details and dimensions. The drawing should be drawn at a standard even scale.

N/A

6. Describe the outlet works (size and type of the outlet conduit and location) in the box below:

N/A

7. Describe the emergency spillway (dimensions and location) in the box below:

Spillway location Bottom width (W) Top width (L) Spillway depth (H)

Spillway cross section at the spillway crest

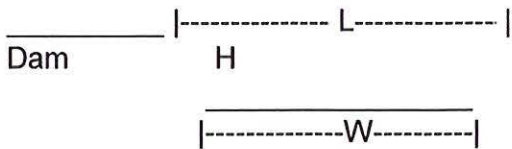

N/A

Storage tank data

** If this system does not include a storage tank as part of the distribution system, this section, item 1, can be deleted.

N/A

1. If the system involved a storage tank, complete the table below:

Material (concrete, fiberglass, metal, etc.)	Capacity in gallons	Above ground or buried
N/A		

N/A

Gravity flow pipe (The Department typically uses the Hazen-William's formula for a gravity flow pipe system)

** If this claim does not rely on a gravity flow pipe to convert the water as part of the distribution system, this section, items 1-3, can be deleted.

1. If the system involves a gravity flow pipe, complete the table below.

Pipe size	Pipe type	"C" factor	Amount of fall	Length of pipe	Slope	Computed rate of flow
N/A						

N/A

2. Provide calculations in the box below.

N/A

3. If an actual measurement was taken, provide the following:

Date of Measurement	Who made the measurement	Measurement Method	Measured quantity of water
N/A			

N/A

Attach measurements

Gravity flow canal or ditch (The Department typically uses Manning's formula for canals and ditches)

** If this claim does not rely on a gravity flow canal or ditch to convey the water as part of the distribution system, this section, items 1-3 can be deleted.

1. If the system involves a gravity canal or ditch, complete the table below.
- | Canal or ditch type (material) | Top width of canal or ditch | Bottom width of canal or ditch | Depth "N" | Amount factor of fall | Length of Slope canal/ditch | Computed Volume |
|--------------------------------|-----------------------------|--------------------------------|-----------|-----------------------|-----------------------------|-----------------|
| N/A | | | | | | |
2. Provide calculations in the box below:
N/A

3. If an actual measurement was taken, provide the following:
- | Date of Measurement | Who made the measurement | Measurement method | Measured quantity of water |
|---------------------|--------------------------|--------------------|----------------------------|
| N/A | | | |
- Attach measurement notes

System Information:

Provide the following information concerning the diversion and delivery system. Trace the flow of water from the point of diversion/appropriation to the place of use.

1. Pump information
- | Brand | Model | Serial Number | Type (centrifugal, turbine or submersible) | Intake size | Discharge size |
|--------------------|-------|---------------|--|-------------|----------------|
| submersible | | | | | |
2. Motor information
- | Brand | Model | Horsepower | Max RPM | Voltage |
|-----------|--------------------|------------|-------------|------------|
| GE | 5K6278XH16A | 200 | 1770 | 460 |
3. Meter information (if required in permit or transfer final order)
- | Make | Serial # | Condition (working or not) | Current meter reading | Notes |
|-------------------|------------------|----------------------------|-----------------------|-------|
| McCrometer | 78-10-793 | working | 1379.07 ac ft | |
4. Measurement device description
- | Device description | Condition (working or not) | Notes |
|--------------------|----------------------------|-------|
| McCrometer | working | |
5. Measured pump capacity (using meter if meter was present and system was operating)
- | Initial meter reading | Ending meter reading | Duration of time observed | Total pump output |
|-----------------------|----------------------|---------------------------|-----------------------|
| 1378.99 | 1379.07 | 20 minutes | 0.08 acre feet |
6. Theoretical pump capacity
- | Horsepower | Operating psi | Lift from source to pump
* If a well, the water level during pumping see pump test results) | Lift from pump to place of use | Total pump output |
|------------|---------------|--|--------------------------------|-------------------|
| 200 | 70 | 806' pump to well head | 83' fall | 1.452 cfs |

RECEIVED

OCT 06 2008

**WATER RESOURCES DEPT
SALEM, OREGON**

7. Provide pump calculations in the box below:

$$\text{cfs} = \frac{1379.07 - 1378.99}{40 \text{ min} \times 60 \text{ sec/min}} = 0.08 \text{ ac feet} = \frac{3484 \text{ cu ft}}{2400 \text{ sec}} = 1.452 \text{ cfs}$$

$$\text{Head} = \frac{(200\text{Hp})(7.04)}{1.452 \text{ cfs}} = 970'$$

$$\text{Q pump} = \frac{(200 \text{ Hp}) (7.04)}{(806' \text{ lift} + 164' \text{ pressure})} = 1.452 \text{ cfs}$$

Pressure at circle = 83' fall + 164' pressure = 247' or 107 psi

Circles have pressure regulators to reduce pressures to pressure required by nozzle.

** This box can be deleted from the form

$$\text{Q pump} = \frac{(\text{Hp})(550 \text{ ft lb/sec/HP})(\text{efficiency})}{(62.4 \text{ lb/cu ft})(\text{lift} + \text{press in feet})} = \frac{(\text{efficiency})(\text{Hp})}{\text{total head in feet}} = \text{cfs}$$

or

$$\text{Q pump} = \frac{(\text{Hp})(\text{conversion factor})}{(\text{lift} + \text{pressure})\text{total head in feet}} = \text{cfs}$$

Conversion factors:

$$\text{Centrifugal pump, 75\% eff.} \quad \frac{(550 \text{ ft lb/sec/HP})(.75)}{(62.4 \text{ lb/cu ft})} = \text{ft /sec/ Hp}$$

$$\text{Turbine \& Submersible Pumps, 80\% eff.} \quad \frac{(550 \text{ ft lb/sec/HP})(.80)}{(62.4 \text{ lb/cu ft})} = 7.04 \text{ ft /sec/ Hp}$$

Efficiencies have been assumed to be 75% for centrifugal pump installations and 80% for turbine or submersible pumps. See the list below of converted psi's to feet of head. These figures account for minor friction losses. If the system involves unusually long pipelines friction losses should be accounted for by using standard charts and formulas.

Refer to the conversion table below to compute PSI to head for pump pressure in feet.

$$[(\text{psi}/.433)(1.1) + \text{head (in feet/psi)}] = 2.54 \text{ feet head/psi}$$

PSI	HEAD	PS	HEAD
25	63.5	55	139.7
30	76.2	60	152.4
35	88.9	65	165.1
40	101.6	70	177.8
45	114.3	75	190.5
50	127.0	80	203.2

8. Mainline information

Mainline size Length Type of Pipe
See Final Proof Survey Map **SEE MAP**
 COBU Version July 24, 2006 Page 8 of 14

Buried or above ground
Buried lines feed circles.

RECEIVED

WTR

OCT 06 2008

WATER RESOURCES DEPT
 SALEM, OREGON

9. Lateral or handline information
- | | | | |
|--------------------------|--------------|------------------------|------------------------|
| Lateral or handline size | Length | Type of pipe | Buried or above ground |
| VALMONT CIRCLES | 3800' | 6 5/8" Aluminum | Above ground |
10. Sprinkler information
- | | | | | | | |
|-----------------|-------|------|---------------|------------------|---------------------|------------------------|
| Make and model: | | | | | | |
| Make | Model | Size | Operating psi | Sprinkler output | Maximum number used | Total sprinkler output |

Refer to the chart of sprinkler output at various pressures for most nozzle sizes attached to this document.

$$Q \text{ sprinklers} = \frac{(\text{max \# heads})(\text{gpm/head})}{448.8 \text{ gpm/cfs}} = \text{cfs}$$

11. **Additional notes or comments related to the system:**

III. CONDITIONS

Please pay special attention to this section. All conditions contained in the permit or transfer final order shall be addressed. Reports that do not address all performance related conditions will be returned.

Special Order Volume 74, Page 680, Page 4 of 4, "Now therefor it is ORDERED:"

1. Point of appropriation changed from UMAT 1434 to well UMAT 1428.
2. Water right certificates 40900 and 40891 cancelled.
3. Right is use is restricted to beneficial use and all conditions and limitations of Certificates 40900 and 40891 and related decrees.
4. Water to be acquired from same aquifer as UMAT 1434.
5. The quantity of water diverted shall not exceed the quantity lawfully available at original point of appropriation.
6. The water user shall maintain and operate the existing measuring device and shall make such improvements as may be required by the Department.
7. The approved changes shall be completed and full beneficial use of the water shall be made on or before October 1, 2009.
8. When satisfactory proof of the completed changes is received, new certificates confirming the rights transferred will be issued.

1. **Time Limits:**

a. Permits or transfer Final Orders contain any or all of the following dates; the date when the actual construction work was to begin, the date when the construction work was to be completed, and the date when the complete application of water to the proposed use is to completed by. These dates may be referred to as ABC dates. Describe how the water user has complied with each of the development timelines established in the permit or final transfer order:

	Dates from permit or transfer final order	Date accomplished	Description of actions taken by water user to comply with the time limits
Begin construction			
Complete construction			
Complete application of water	Oct. 1, 09	Jun. 3, 08	All actions 1 through 8 above completed.

2. **Initial Water Level Measurements:**

** If the claim is for surface water or a reservoir, or if the water user was not required to submit static water level measurements, items b through e relating to this section can be deleted.

N/A

a. Was the water user required to submit an initial static water level measurement? **NO**

N/A

b. What month was the initial measurement to be taken in?

N/A

c. Did an authorized individual (as stated in the permit or transfer final order) make the initial static water level measurement in the month required?

N/A

d. If "YES", was the measurement submitted to the Department? **YES NO**

N/A

e. If the initial measurement has not been submitted, provide that measurement now if available:

Date of measurement Who made measurement Method Measurement

N/A

3. **Annual Static Water Level Measurements:**

** If the Claim is for surface water or a reservoir, or if the water user was not required to submit static water level measurements, items b through e relating to this section can be deleted.

a. Was the water user required to submit annual static water level measurements? **YES NO NA**

N/A

b. In the box below, provide the month in which the static water level was to be made:

N/A

c. Were the static water level measurements taken in the month required? **YES NO**

N/A

d. If "YES", were those measurements submitted to the Department? **YES NO**

N/A

e. If the annual measurements were not submitted, provide the measurements now in the box below:

Year Month Measurements made by Measurement

N/A

4. **Measurement, recording, and reporting conditions:**

a. Does the permit or transfer final order require the installation of a meter or approved measuring device? **YES**

If a meter or approved measuring device was required, the COBU map must indicate the location of the device in relation to the point of diversion or appropriation.

The measuring device is in line about 50' westerly of the well head for UMAT 1428.

** If "NO", items b through g relating to this section can be deleted.

b. Has a meter been installed? **YES**



c. Provide the date the meter was installed:

d. If a meter has not been installed, has a suitable measuring device been installed and approved by the Department? YES NO
N/A

e. If "YES", provide a copy of the letter approving the device, if available. If the letter is not available provide the name and title of the Water Resources Department employee approving the measuring device, and the approximate date of the approval:
Name Title Approximate date

f. Is the water user required to report the water use to the Department? NO

g. Have the reports been submitted? YES NO
N/A

If the reports have not been submitted, attach a copy of the reports if available.
N/A

5. Fish Screening and/or By-pass Devices

a. Are any points of diversion required to be screened and/or have a by-pass device to prevent fish from entering the point of diversion? NO N/A

If fish screening and/or by-pass devices were required, the COBU map must indicate their location in relation to the point of diversion. N/A

** If "NO", items b through i relating to this section can be deleted

b. Has the fish screening been installed? N/A

c. When was the fish screening installed?
Date By whom
N/A

d. Is the total diversion rate of all rights at the point of diversion less than 0.5 cfs? N/A

e. If the total diversion rate is less than 0.5 cfs, has the water user self certified the fish screen. N/A

f. Has a self certification form been previously submitted to the Department? N/A

g. If not, is the self certification form attached to this Claim? N/A

h. If the total diversion rate is greater than 0.5 cfs, has ODFW approved the screening? N/A

i. Has water user previously submitted a letter from ODFW approving the screening? N/A

j. If not, is the approval letter attached to the Claim? N/A

k. Has the by-pass device been installed? N/A



I. Describe the by-pass device:

When installed	By whom	Approved by ODFW	Description
----------------	---------	------------------	-------------

N/A

6. **Pump Test** (Required for ground permits prior to issuance of a certificate, but not a requirement of permit development)

a. Did the permit require the submittal of a pump test? **NA**

b. Has the pump test been previously submitted to the Department? **N/A**

c. Has the pump test been approved by the Department? **NA**

d. If no, is the pump test attached to the claim? **N/A**

7. **Other Permit Conditions** (examples: special well construct standards, water conservation plans, no obstructions to fish without a fishway, etc.; number as appropriate.)

IV. Variations, Attachments, Conclusions, Map and Signatures

Variations

Include a description of variations from the permit or transfer order

Attachments

If you are attaching any documents to this report, provide a list below:

Attachment name	Description
COBU Map	Meets OWRD Requirements
Water Well Report	UMAT 1428, Permit G-7874
Spread sheets showing my version of Valmont Industries design.	

Permit and Transfer Final Order and System Rates Comparisons:

POD or POA name or #	Maximum rate allowed by permit or transfer order	Calculated theoretical rate of water based on system	Actual amount of water measured (if measured)	Developed use	# of acres allowed by permit or transfer final order	# of acres developed
UMAT 1428	4.17 CFS	1.452 cfs only 1 circle running at time of measurement			334	334

Claim of Beneficial Use Map

RECEIVED
OCT 06 2008
WATER RESOURCES DEPT
SALEM, OREGON

The Claim of Beneficial Use Map must be submitted with this Claim. Claims submitted without the the Claim of Beneficial Use map will be returned. The map shall be submitted on poly film at a scale of 1" = 1320', 1" = 400', or the original full scale of the county assessor map for the location.

In the following box, provide a general description of the survey method used to prepare the map. Examples of possible methods include, but are not limited to, a traverse survey, GPS, or the use of aerial photos. If the basis of the survey is an aerial photo, provide the source, date, series and the aerial photo identification number.

The location of the well in relation to the corner monuments was measured using a Leica GPS System 200. The property lines were determined from various Umatilla County record surveys.

The locations of the circle centers and elevations were determined using the GOOGLE EARTH Internet Program.

The dimensions and water use of the Circles were taken from the Valmont Industries designs.

CWRE Statement, Seal and Signature

The facts contained in this Claim of Beneficial Use are true and correct to the best of my knowledge.

Seal and Signature

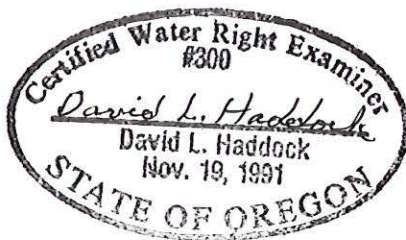

RENEWS 6-30-2009

Permit of Transfer Holders Signature or Acknowledgement

The facts contained in this Claim of Beneficial Use are true and correct to the best of my knowledge. I request that the Department issue a water right certificate.

Jim Llewellyn
Signature

JIM LLEWELLYN
Print or type name

10/2/08
Date

RECEIVED

OCT 06 2008

WATER RESOURCES DEPT
SALEM, OREGON

From: David Haddock
PO Box 1574
Pendleton, OR 97801

541-276-2174

To: Lieuallen Ranch
June 10, 2008

Subject: Irrigation System Analysis for the Lieuallen Ranch
Located in Sections 3 and 10 of T.3N., R.34E., W. M.
Permitted under Certificate 40891, (G-2798) dated December 21, 1964.

Date: **May 08, 2008** Examine Irrigation System

I visited the site with Mr. Jim Lieuallen on this date. The following is a description of the system configuration and functioning at the time of the inspection.

WELL

The system consists of well G-7874 completed April 10, 1978. The well, UMAT1428 is recorded as State Well No. 3N/34E, 3dd. The record says the well is 980' deep with a 16" casing to 18 feet and a 12" casing to 560 feet. The well log static water level was 278 feet. A well log pump test, at 1500 GPM, recorded a draw down of 162 feet after 8 hours.

The submersible turbine pump was installed by FARMORE in 1978. The pump was driven by a 200 HP GE motor, Model 5K6278XH16A, Service Factor 1.15, Type K, Code G, Frame B445TP20, 460 volts, 60 cycle, 3 phase, amp 230, speed 1770, Serial No. ANJ126103 with 60 degree rise. The motor is at the well head and the system was running at the time of the inspection.

A system of valves and controls is installed in line leaving the well. A parallel line booster pump was present but not working. The pump was a Motor Marathon Electric Model 364TSTDS70263W, 60 HP, Type TDS-BE, 3 phase, Serial No. 96853-431-13, 230/460volts, amps 146/73, Max AMB 40 degrees C class 3 ins, Duty cont, Pump Aurora No. 76-12623, centrifugal, Type 411 BP, size 5x15.

An in line pressure gauge indicted a pressure of 71 psi. This gauge was followed by an in line suction breaker, a in line flow control valve, and an in line filter.

A McCrometer flow meter (78-10-793) was in line and functioning. The meter range was 520 to 710 GPM. The reading at 11:04 AM was 1378.99 acre feet. The reading at 11:26 AM was 1379.07 acre feet. This computes to approximately 1200 gallons per minute.

This well serves five areas. A sketch is attached depicting these areas and the pipe line system serving them.

The "Upper Hager system is in the SE ¼ of Section 3 and is a common irrigation circle.

The "Carpenter" system is in the SE ¼ of Section 10 and is a common irrigation circle.

THE "Home" is in the NE ¼ of Section 10 and is a common irrigation circle. Since these systems are circles, they do not irrigate the "corner areas".

RECEIVED

OCT 06 2008

WATER RESOURCES DEPT
SALEM OREGON

The other two areas are described as follows.

The "Coppock" system is in the E ½ of the NW ¼ of Section 10 and is a lateral moving system that effectively irrigates the entire area.

The "Lower Hager" system is a corner circle. This circle has an attached "arm" that folds in and out to partially conform to the lines of the property, thus irrigating an area which is not circular around the center.

The Upper Hager and the Carpenter circles were running at this time. Mr. Lieuallen reported the system could run with the Lower Hager Circle plus any one of the other circles. Or, the system could run with any three of the other areas except the Lower Hager circle.

Each area is served by a sprinkler system designed by Valmont Industries Inc. The designs have a disclaimer saying no allowance was made for terrain variations. All the sprinklers are regulated to function at 25 psi regardless of the pressure delivered to them.

The systems were installed by Pendleton Grain Growers.

May 21, 2008 Property Line ODOT Right of Way

I visited the site to determine the westerly line of the Lower Hager Circle. Record surveys did not effectively establish that boundary. The boundary was verified by finding and surveying the SHRW (shoulder highway right of way) pins easterly of Highway 11 along with the southeast and southwest corner monuments between Sections 3 and 10. Other boundaries were determined from record surveys obtained from the Umatilla County Surveyor's office.

June, 2008 Analysis of System and preparing CWRE report

The system was analyzed for each system working individually using a spread sheet format prepared by myself using standard formulas suggested by the Oregon Water Resources Department. Copies of these spread sheets are attached.

The analysis showed that each system would perform more than adequately to apply the irrigation water to the area served. Some combinations of two or more areas working at one time were tested and they did work as reported by Mr. Lieuallen.

David Haddock
Oregon CWRE 300.
P. O. Box 1574
Pendleton, OR 97801

RECEIVED

JUN 06 2008

WATER RESOURCES DEPT
SALEM, OR

UPPER HAGER

System:	Type	q	d	C	L	A	Q	R	V	S	Elev.		psi	C d in 64"	d in '	A ft sq	psi	h	2gh	Q cfs	Q gpm Design	distance from				
											h	Cum.										diff.	pivot			
Des- cription	gpm	in.	HP	feet	sq. ft	cfs	hyd.	ft/sec	ft/ft	ft	Feet	psi														
6.625" circle	913.00	6.63	110	18.30	0.239	2.034	0.14	8.50	0.053	1.0	1.0	95	41.1	44	0.92	12.63	0.016	0.0002124	59.0	136.3	93.7	0.0199	8.22	8.21	0.006	794.88
6.625" circle	904.79	6.63	110	18.00	0.239	2.016	0.14	8.42	0.052	0.9	1.0	93	40.2	45	0.92	12.63	0.016	0.0002124	59.0	136.3	93.7	0.0199	8.22	8.21	0.006	812.88
6.625" circle	896.57	6.63	110	17.52	0.239	1.998	0.14	8.35	0.051	0.9	1.0	91	39.4	46	0.92	12.55	0.016	0.0002097	59.0	136.3	93.7	0.0196	8.11	8.11	0.002	830.40
6.625" circle	888.46	6.63	110	16.84	0.239	1.980	0.14	8.27	0.050	0.8	1.0	89	38.7	47	0.92	12.48	0.016	0.0002074	59.0	136.3	93.7	0.0194	8.02	8.02	0.002	847.24
6.625" circle	880.44	6.63	110	16.44	0.239	1.962	0.14	8.19	0.049	0.8	1.0	87	37.9	48	0.92	12.62	0.016	0.0002121	59.0	136.3	93.7	0.0199	8.20	8.20	0.003	863.68
6.625" circle	872.24	6.63	110	16.94	0.239	1.943	0.14	8.12	0.048	0.8	1.0	86	37.1	49	0.92	13.03	0.017	0.0002261	59.0	136.3	93.7	0.0212	8.74	8.75	-0.006	880.62
6.625" circle	863.49	6.63	110	18.00	0.239	1.924	0.14	8.04	0.048	0.9	1.0	84	36.3	50	0.92	13.37	0.017	0.000238	59.0	136.3	93.7	0.0223	9.21	9.20	0.007	898.62
6.625" circle	854.29	6.63	110	18.00	0.239	1.903	0.14	7.95	0.047	0.8	1.0	82	35.5	51	0.92	13.52	0.018	0.0002434	59.0	136.3	93.7	0.0228	9.41	9.41	0.004	916.62
6.625" circle	844.87	6.63	110	18.10	0.239	1.883	0.14	7.86	0.046	0.8	1.0	80	34.8	52	0.92	11.87	0.015	0.0001876	59.0	136.3	93.7	0.0176	7.26	7.26	-0.003	934.72
6.625" circle	837.61	6.63	110	9.16	0.239	1.866	0.14	7.80	0.045	0.4	1.0	79	34.2	53	0.92	10.25	0.013	0.0001399	59.0	136.3	93.7	0.0131	5.41	5.41	0.001	943.88
6.625" circle	832.20	6.63	110	4.04	0.239	1.854	0.14	7.75	0.044	0.2	1.0	78	33.7	54	0.92	10.17	0.013	0.0001377	59.0	136.3	93.7	0.0129	5.33	5.33	-0.003	947.92
6.625" circle	826.88	6.63	110	1.50	0.239	1.842	0.14	7.70	0.044	0.1	1.0	77	33.2	55	0.92	24.60	0.032	0.0008058	58.9	136.0	93.6	0.0754	31.14	31.15	-0.009	949.42

RECEIVED

OCT 06 2008

WATER RESOURCES DEPT
SALEM, OREGON

System: Description	Pump Type		Submersible		Pump Efficiency		7.04			Elev. Cum.		HOME										distance				
	q gpm	d in.	C HP	L feet	A sq. ft	Q cfs	R hyd.	V ft/sec	S ft/ft	h ft	Chg. feet	Head feet	psi	#	C d in 64"	d in '	A ft sq	psi	h	2gh	Q cfs	Q gpm	Design	diff.	from pivot	
6.625" circle	313.19	6.63	110	17.52	0.239	0.698	0.14	2.92	0.007	0.1	0.815	186	80.7	47	0.92	11.30	0.015	0.0001700	71.8	165.8	103.3	0.0176	7.25	7.25	0.005	850.48
6.625" circle	305.94	6.63	110	16.84	0.239	0.682	0.14	2.85	0.007	0.1	0.815	185	80.3	48	0.92	11.68	0.015	0.0001817	71.7	165.6	103.3	0.0188	7.75	7.75	-0.004	867.32
6.625" circle	298.19	6.63	110	17.52	0.239	0.664	0.14	2.78	0.007	0.1	0.815	184	79.9	49	0.92	11.68	0.015	0.0001817	71.7	165.6	103.3	0.0188	7.75	7.74	0.006	884.84
6.625" circle	290.45	6.63	110	18.00	0.239	0.647	0.14	2.70	0.006	0.1	0.815	184	79.5	50	0.92	12.00	0.016	0.0001917	71.7	165.6	103.3	0.0198	8.18	8.17	0.006	902.84
6.625" circle	282.27	6.63	110	17.94	0.239	0.629	0.14	2.63	0.006	0.1	0.815	183	79.1	51	0.92	12.00	0.016	0.0001917	71.6	165.4	103.2	0.0198	8.17	8.17	0.000	920.78
6.625" circle	274.10	6.63	110	18.00	0.239	0.611	0.14	2.55	0.006	0.1	0.815	182	78.7	52	0.92	12.43	0.016	0.0002057	71.6	165.4	103.2	0.0212	8.77	8.76	0.006	938.78
6.625" circle	265.34	6.63	110	18.00	0.239	0.591	0.14	2.47	0.005	0.1	0.815	181	78.3	53	0.92	12.43	0.016	0.0002057	71.6	165.4	103.2	0.0212	8.77	8.76	0.006	956.78
6.625" circle	256.57	6.63	110	18.29	0.239	0.572	0.14	2.39	0.005	0.1	0.815	180	77.9	54	0.92	12.42	0.016	0.0002054	71.5	165.1	103.1	0.0212	8.75	8.75	-0.004	975.07
6.625" circle	247.82	6.63	110	18.00	0.239	0.552	0.14	2.31	0.005	0.1	0.815	179	77.5	55	0.92	12.42	0.016	0.0002054	71.5	165.1	103.1	0.0212	8.75	8.75	-0.004	993.07
6.625" circle	239.08	6.63	110	17.52	0.239	0.533	0.14	2.23	0.004	0.1	0.815	178	77.1	56	0.92	12.42	0.016	0.0002054	71.5	165.1	103.1	0.0212	8.75	8.75	-0.004	1010.59
6.625" circle	230.33	6.63	110	16.84	0.239	0.513	0.14	2.14	0.004	0.1	0.815	177	76.7	57	0.92	12.82	0.017	0.0002188	71.5	165.1	103.1	0.0226	9.32	9.32	-0.002	1027.43
6.625" circle	221.01	6.63	110	17.52	0.239	0.492	0.14	2.06	0.004	0.1	0.815	176	76.4	58	0.92	12.81	0.017	0.0002185	71.5	165.1	103.1	0.0225	9.30	9.30	0.004	1044.95
6.625" circle	211.71	6.63	110	18.00	0.239	0.472	0.14	1.97	0.004	0.1	0.815	175	76.0	59	0.92	13.20	0.017	0.0002320	71.4	164.9	103.1	0.0239	9.87	9.87	0.002	1062.95
6.625" circle	201.84	6.63	110	17.94	0.239	0.450	0.14	1.88	0.003	0.1	0.815	175	75.6	60	0.92	13.19	0.017	0.0002317	71.4	164.9	103.1	0.0239	9.86	9.86	-0.003	1080.89
6.625" circle	191.98	6.63	110	18.00	0.239	0.428	0.14	1.79	0.003	0.1	0.815	174	75.2	61	0.92	13.19	0.017	0.0002317	71.4	164.9	103.1	0.0239	9.86	9.86	-0.003	1098.89
6.625" circle	182.12	6.63	110	18.00	0.239	0.406	0.14	1.70	0.003	0.0	0.815	173	74.8	62	0.92	13.44	0.018	0.0002405	71.4	164.9	103.1	0.0248	10.23	10.23	0.004	1116.89
6.625" circle	171.89	6.63	110	18.29	0.239	0.383	0.14	1.60	0.002	0.0	0.815	172	74.5	63	0.92	13.44	0.018	0.0002405	71.4	164.9	103.1	0.0248	10.23	10.23	0.004	1135.18
6.625" circle	161.66	6.63	110	18.00	0.239	0.360	0.14	1.50	0.002	0.0	0.815	171	74.1	64	0.92	13.44	0.018	0.0002405	71.4	164.9	103.1	0.0248	10.23	10.23	0.004	1153.18
6.625" circle	151.42	6.63	110	17.52	0.239	0.337	0.14	1.41	0.002	0.0	0.815	170	73.7	65	0.92	13.44	0.018	0.0002405	71.4	164.9	103.1	0.0248	10.23	10.23	0.004	1170.70
6.625" circle	141.19	6.63	110	16.83	0.239	0.315	0.14	1.31	0.002	0.0	0.815	169	73.4	66	0.92	13.44	0.018	0.0002405	71.4	164.9	103.1	0.0248	10.23	10.23	0.004	1187.53
6.625" circle	130.95	6.63	110	17.52	0.239	0.292	0.14	1.22	0.001	0.0	0.815	169	73.0	67	0.92	13.79	0.018	0.0002532	71.3	164.7	103.0	0.0261	10.77	10.76	0.007	1205.05
6.625" circle	120.19	6.63	110	18.00	0.239	0.268	0.14	1.12	0.001	0.0	0.815	168	72.6	68	0.92	13.78	0.018	0.0002529	71.3	164.7	103.0	0.0260	10.75	10.75	0.001	1223.05
6.625" circle	109.44	6.63	110	17.94	0.239	0.244	0.14	1.02	0.001	0.0	0.815	167	72.3	69	0.92	14.12	0.018	0.0002655	71.3	164.7	103.0	0.0273	11.29	11.28	0.008	1240.99
6.625" circle	98.15	6.63	110	18.00	0.239	0.219	0.14	0.91	0.001	0.0	0.815	166	71.9	70	0.92	14.12	0.018	0.0002655	71.3	164.7	103.0	0.0273	11.29	11.28	0.008	1258.99
6.625" circle	86.86	6.63	110	18.00	0.239	0.194	0.14	0.81	0.001	0.0	0.815	165	71.6	71	0.92	14.11	0.018	0.0002651	71.3	164.7	103.0	0.0273	11.27	11.27	0.002	1276.99
6.625" circle	75.59	6.63	110	17.92	0.239	0.168	0.14	0.70	0.001	0.0	0.815	164	71.2	72	0.92	14.12	0.018	0.0002655	71.3	164.7	103.0	0.0273	11.29	11.29	-0.002	1294.91
6.625" circle	64.30	6.63	110	4.04	0.239	0.143	0.14	0.60	0.000	0.0	0.815	164	70.9	73	0.92	11.19	0.015	0.0001667	71.3	164.7	103.0	0.0172	7.09	7.09	-0.001	1298.95
6.625" circle	57.21	6.63	110	1.50	0.239	0.127	0.14	0.53	0.000	0.0	0.815	163	70.5	74	0.92	31.81	0.041	0.0013474	71.1	164.2	102.8	0.1386	57.21	57.20	0.010	1300.45
													70.5							71.1				500.68		

RECEIVED
OCT 06 2008
WATER RESOURCES DEPT
SALEM, OREGON

CARPENTER

Constant Length Circle Sprinkler System

RECEIVED

OCT 06 2008

WATER RESOURCES DEPT SALEM OREGON

VALMONT INDUSTRIES INC. CIRCLE SPRINKLER DESIGN

INSTALLED BY PENDLETON GRAIN GROWERS

Table with multiple columns including System: Description, Pump Type (q, d), Submersible (C, L), Pump Efficiency (A, Q, R, V), 7.04 (S), h, Elev. Chg., Cum. Head, psi, distance from pivot, #, C d in 64", d in ', A ft sq, psi, h, 2gh, Q cfs, Q gpm Design, diff, pivot.

System:	Pump Type		Submersible		Pump Efficiency				7.04		CARPENTER				* .5 *				distance from							
	Des- cription	q gpm	d in.	C HP	L feet	A sq. ft	Q cfs	R hyd.	V ft/sec	S ft/ft eff.	h ft	Elev. Chg.	Cum. Head	psi	#	C d in 64"	d in '	A ft sq	psi	h	2gh	Q cfs	Q gpm	Design	diff.	pivot
6.625" circle	468.12	6.63	110	17.52	0.239	1.043	0.14	4.36	0.015	0.3	0.1	303	131.1	47	0.92	16.10	0.021	0.0003452	65.4	151.0	98.6	0.0340	14.06	14.05	0.006	850.48
6.625" circle	454.07	6.63	110	16.84	0.239	1.012	0.14	4.23	0.014	0.2	0.1	302	131.0	48	0.92	16.10	0.021	0.0003452	65.3	150.8	98.5	0.0340	14.04	14.05	-0.005	867.32
6.625" circle	440.02	6.63	110	17.52	0.239	0.980	0.14	4.10	0.014	0.2	0.1	302	130.9	49	0.92	16.09	0.021	0.0003447	65.2	150.6	98.5	0.0339	14.02	14.01	0.007	884.84
6.625" circle	426.01	6.63	110	18.00	0.239	0.949	0.14	3.97	0.013	0.2	0.1	302	130.7	50	0.92	16.92	0.022	0.0003812	65.1	150.3	98.4	0.0375	15.49	15.48	0.008	902.84
6.625" circle	410.52	6.63	110	17.94	0.239	0.915	0.14	3.82	0.012	0.2	0.1	302	130.6	51	0.92	16.92	0.022	0.0003812	65.0	150.1	98.3	0.0375	15.48	15.47	0.006	920.78
6.625" circle	395.04	6.63	110	18.00	0.239	0.880	0.14	3.68	0.011	0.2	0.1	301	130.5	52	0.92	16.91	0.022	0.0003808	64.9	149.9	98.2	0.0374	15.45	15.45	-0.004	938.78
6.625" circle	379.60	6.63	110	18.00	0.239	0.846	0.14	3.53	0.010	0.2	0.1	301	130.4	53	0.92	17.69	0.023	0.0004167	64.8	149.7	98.2	0.0409	16.89	16.90	-0.009	956.78
6.625" circle	362.70	6.63	110	18.29	0.239	0.808	0.14	3.38	0.010	0.2	0.1	301	130.3	54	0.92	17.70	0.023	0.0004172	64.7	149.4	98.1	0.0409	16.90	16.90	-0.003	975.07
6.625" circle	345.81	6.63	110	18.00	0.239	0.771	0.14	3.22	0.009	0.2	0.1	301	130.2	55	0.92	17.70	0.023	0.0004172	64.7	149.4	98.1	0.0409	16.90	16.90	-0.003	993.07
6.625" circle	328.91	6.63	110	17.52	0.239	0.733	0.14	3.06	0.008	0.1	0.1	301	130.1	56	0.92	17.72	0.023	0.0004181	64.6	149.2	98.0	0.0410	16.92	16.92	0.002	1010.59
6.625" circle	311.99	6.63	110	16.84	0.239	0.695	0.14	2.90	0.007	0.1	0.1	300	130.1	57	0.92	17.72	0.023	0.0004181	64.6	149.2	98.0	0.0410	16.92	16.92	0.002	1027.43
6.625" circle	295.07	6.63	110	17.52	0.239	0.657	0.14	2.75	0.007	0.1	0.1	300	130.0	58	0.92	17.71	0.023	0.0004176	64.5	149.0	97.9	0.0409	16.89	16.88	0.010	1044.95
6.625" circle	278.18	6.63	110	18.00	0.239	0.620	0.14	2.59	0.006	0.1	0.1	300	129.9	59	0.92	18.50	0.024	0.0004557	64.5	149.0	97.9	0.0446	18.43	18.42	0.010	1062.95
6.625" circle	259.75	6.63	110	17.94	0.239	0.579	0.14	2.42	0.005	0.1	0.1	300	129.9	60	0.92	18.50	0.024	0.0004557	64.4	148.7	97.9	0.0446	18.42	18.42	-0.004	1080.89
6.625" circle	241.33	6.63	110	18.00	0.239	0.538	0.14	2.25	0.004	0.1	0.1	300	129.8	61	0.92	18.49	0.024	0.0004552	64.4	148.7	97.9	0.0446	18.40	18.40	-0.004	1098.89
6.625" circle	222.94	6.63	110	18.00	0.239	0.497	0.14	2.08	0.004	0.1	0.1	300	129.8	62	0.92	18.48	0.024	0.0004547	64.3	148.5	97.8	0.0445	18.36	18.36	0.002	1116.89
6.625" circle	204.57	6.63	110	18.29	0.239	0.456	0.14	1.90	0.003	0.1	0.1	300	129.7	63	0.92	19.30	0.025	0.000496	64.3	148.5	97.8	0.0485	20.03	20.02	0.008	1135.18
6.625" circle	184.55	6.63	110	18.00	0.239	0.411	0.14	1.72	0.003	0.0	0.1	299	129.7	64	0.92	19.31	0.025	0.0004965	64.3	148.5	97.8	0.0486	20.05	20.04	0.008	1153.18
6.625" circle	164.50	6.63	110	17.52	0.239	0.367	0.14	1.53	0.002	0.0	0.1	299	129.6	65	0.92	18.50	0.024	0.0004557	64.2	148.3	97.7	0.0445	18.39	18.38	0.007	1170.70
6.625" circle	146.11	6.63	110	16.83	0.239	0.326	0.14	1.36	0.002	0.0	0.1	299	129.6	66	0.92	18.48	0.024	0.0004547	64.2	148.3	97.7	0.0444	18.35	18.34	0.008	1187.53
6.625" circle	127.76	6.63	110	17.52	0.239	0.285	0.14	1.19	0.001	0.0	0.1	299	129.6	67	0.92	20.03	0.026	0.0005342	64.2	148.3	97.7	0.0522	21.55	21.55	0.004	1205.05
6.625" circle	106.21	6.63	110	18.00	0.239	0.237	0.14	0.99	0.001	0.0	0.1	299	129.5	68	0.92	20.03	0.026	0.0005342	64.2	148.3	97.7	0.0522	21.55	21.55	0.004	1223.05
6.625" circle	84.65	6.63	110	17.94	0.239	0.189	0.14	0.79	0.001	0.0	0.1	299	129.5	69	0.92	20.03	0.026	0.0005342	64.2	148.3	97.7	0.0522	21.55	21.56	-0.006	1240.99
6.625" circle	63.10	6.63	110	18.00	0.239	0.141	0.14	0.59	0.000	0.0	0.1	299	129.5	70	0.92	20.03	0.026	0.0005342	64.2	148.3	97.7	0.0522	21.55	21.55	0.004	1258.99
6.625" circle	41.54	6.63	110	18.00	0.239	0.093	0.14	0.39	0.000	0.0	0.1	299	129.5	71	0.92	20.02	0.026	0.0005337	64.2	148.3	97.7	0.0522	21.53	21.54	-0.007	1276.99
6.625" circle	20.01	6.63	110	17.92	0.239	0.045	0.14	0.19	0.000	0.0	0.1	299	129.4	72	0.92	19.30	0.025	0.000496	64.2	148.3	97.7	0.0485	20.01	20.01	0.002	1294.91

814.34

RECEIVED

OCT 06 2008

WATER RESOURCES DEPT
SALEM, OREGON

Des- cription	q gpm	d in.	C HP	COPPOCK							h ft	Elev. Chg.	Cum. Head	psi	C d in 64"	d in '	A ft sq	psi	h	2gh	Q cfs	Q gpm	Design	distance from pivot		
				L feet	A sq. ft	Q cfs	R hyd.	V ft/sec	S ft/ft	diff.																
6.25" circle	321.26	6.63	110	18.29	0.239	0.716	0.14	2.99	0.008	0.1	1	173	74.7	44	0.92	11.68	0.015	0.0001817	71.9	166.1	103.4	0.0188	7.76	7.75	0.006	796.67
6.25" circle	313.50	6.63	110	18.00	0.239	0.699	0.14	2.92	0.007	0.1	-3.0	175	76.0	45	0.92	11.68	0.015	0.0001817	71.9	166.1	103.4	0.0188	7.76	7.75	0.006	814.96
6.25" circle	305.75	6.63	110	17.52	0.239	0.681	0.14	2.85	0.007	0.1	-3.0	178	77.2	46	0.92	11.68	0.015	0.0001817	71.8	165.8	103.3	0.0188	7.75	7.75	0.001	832.96
6.25" circle	298.00	6.63	110	16.84	0.239	0.664	0.14	2.77	0.007	0.1	-3.0	181	78.5	47	0.92	11.68	0.015	0.0001817	71.8	165.8	103.3	0.0188	7.75	7.75	0.001	850.48
6.25" circle	290.25	6.63	110	17.52	0.239	0.647	0.14	2.70	0.006	0.1	2.0	179	77.5	48	0.92	11.68	0.015	0.0001817	71.8	165.8	103.3	0.0188	7.75	7.75	0.001	867.32
6.25" circle	282.07	6.63	110	18.00	0.239	0.629	0.14	2.63	0.006	0.1	2.0	177	76.6	49	0.92	12.00	0.016	0.0001917	71.7	165.6	103.3	0.0198	8.18	8.18	-0.004	884.84
6.25" circle	273.90	6.63	110	17.94	0.239	0.610	0.14	2.55	0.006	0.1	1.0	176	76.2	50	0.92	12.00	0.016	0.0001917	71.7	165.6	103.3	0.0198	8.18	8.17	0.006	902.84
6.25" circle	265.14	6.63	110	18.00	0.239	0.591	0.14	2.47	0.005	0.1	1	175	75.7	51	0.92	12.42	0.016	0.0002054	71.7	165.6	103.3	0.0212	8.76	8.76	-0.002	920.78
6.25" circle	256.39	6.63	110	18.00	0.239	0.571	0.14	2.39	0.005	0.1	1	174	75.3	52	0.92	12.42	0.016	0.0002054	71.6	165.4	103.2	0.0212	8.75	8.75	0.002	938.78
6.25" circle	247.08	6.63	110	18.29	0.239	0.551	0.14	2.30	0.005	0.1	1	173	74.8	53	0.92	12.81	0.017	0.0002185	71.6	165.4	103.2	0.0225	9.31	9.31	0.000	956.78
6.25" circle	237.76	6.63	110	18.00	0.239	0.530	0.14	2.21	0.004	0.1	1	172	74.3	54	0.92	12.81	0.017	0.0002185	71.6	165.4	103.2	0.0225	9.31	9.31	0.000	975.07
6.25" circle	228.45	6.63	110	17.52	0.239	0.509	0.14	2.13	0.004	0.1	1	171	73.9	55	0.92	12.81	0.017	0.0002185	71.6	165.4	103.2	0.0225	9.31	9.31	0.000	993.07
6.25" circle	219.71	6.63	110	16.84	0.239	0.490	0.14	2.05	0.004	0.1	1	170	73.4	56	0.92	12.42	0.016	0.0002054	71.5	165.1	103.1	0.0212	8.75	8.74	0.006	1010.59
6.25" circle	210.40	6.63	110	17.52	0.239	0.469	0.14	1.96	0.003	0.1	1	169	73.0	57	0.92	12.81	0.017	0.0002185	71.5	165.1	103.1	0.0225	9.30	9.30	0.004	1027.43
6.25" circle	200.54	6.63	110	18.00	0.239	0.447	0.14	1.87	0.003	0.1	1	167	72.5	58	0.92	13.19	0.017	0.0002317	71.5	165.1	103.1	0.0239	9.86	9.86	0.004	1044.95
6.25" circle	190.71	6.63	110	17.94	0.239	0.425	0.14	1.78	0.003	0.1	1	166	72.0	59	0.92	13.17	0.017	0.0002317	71.5	165.1	103.1	0.0238	9.83	9.84	-0.006	1062.95
6.25" circle	180.48	6.63	110	18.00	0.239	0.402	0.14	1.68	0.003	0.0	1	165	71.6	60	0.92	13.43	0.017	0.0002402	71.5	165.1	103.1	0.0248	10.23	10.23	-0.004	1080.89
6.25" circle	170.25	6.63	110	18.00	0.239	0.379	0.14	1.58	0.002	0.0	1	164	71.2	61	0.92	13.43	0.017	0.0002402	71.5	165.1	103.1	0.0248	10.23	10.22	0.006	1098.89
6.25" circle	159.49	6.63	110	18.29	0.239	0.355	0.14	1.48	0.002	0.0	1	163	70.7	62	0.92	13.78	0.018	0.0002529	71.5	165.1	103.1	0.0261	10.77	10.76	0.006	1116.89
6.25" circle	148.73	6.63	110	18.00	0.239	0.331	0.14	1.38	0.002	0.0	1	162	70.3	63	0.92	13.78	0.018	0.0002529	71.4	164.9	103.1	0.0261	10.76	10.76	-0.001	1135.18
6.25" circle	137.97	6.63	110	17.52	0.239	0.307	0.14	1.28	0.002	0.0	1	161	69.8	64	0.92	13.78	0.018	0.0002529	71.4	164.9	103.1	0.0261	10.76	10.76	-0.001	1153.18
6.25" circle	127.21	6.63	110	16.83	0.239	0.283	0.14	1.18	0.001	0.0	1	160	69.4	65	0.92	13.78	0.018	0.0002529	71.4	164.9	103.1	0.0261	10.76	10.76	-0.001	1170.70
6.25" circle	116.45	6.63	110	17.52	0.239	0.259	0.14	1.08	0.001	0.0	1	159	69.0	66	0.92	13.78	0.018	0.0002529	71.4	164.9	103.1	0.0261	10.76	10.76	-0.001	1187.53
6.25" circle	105.16	6.63	110	18.00	0.239	0.234	0.14	0.98	0.001	0.0	1	158	68.5	67	0.92	14.12	0.018	0.0002655	71.4	164.9	103.1	0.0274	11.30	11.29	0.006	1205.05
6.25" circle	93.86	6.63	110	17.94	0.239	0.209	0.14	0.87	0.001	0.0	1	157	68.1	68	0.92	14.12	0.018	0.0002655	71.4	164.9	103.1	0.0274	11.30	11.29	0.006	1223.05
6.25" circle	82.58	6.63	110	18.00	0.239	0.184	0.14	0.77	0.001	0.0	1	156	67.6	69	0.92	14.11	0.018	0.0002651	71.4	164.9	103.1	0.0273	11.28	11.28	0.000	1240.99
6.25" circle	70.55	6.63	110	18.00	0.239	0.157	0.14	0.66	0.000	0.0	1	155	67.2	70	0.92	14.57	0.019	0.0002827	71.4	164.9	103.1	0.0291	12.03	12.03	-0.003	1258.99
6.25" circle	58.53	6.63	110	17.92	0.239	0.130	0.14	0.54	0.000	0.0	1	154	66.8	71	0.92	14.57	0.019	0.0002827	71.4	164.9	103.1	0.0291	12.03	12.03	-0.003	1276.99
6.25" circle	47.25	6.63	110	3.94	0.239	0.105	0.14	0.44	0.000	0.0	1	153	66.3	72	0.92	14.11	0.018	0.0002651	71.4	164.9	103.1	0.0273	11.28	11.28	0.000	1294.91
6.25" circle	40.15	6.63	110	1.60	0.239	0.089	0.14	0.37	0.000	0.0	1	152	65.9	73	0.92	11.19	0.015	0.0001667	71.4	164.9	103.1	0.0172	7.09	7.10	-0.006	1298.85
														74	0.92	26.64	0.035	0.000945	71.2	164.4	102.9	0.0972	40.15	40.15	0.003	1300.45

RECEIVED
 OCT 06 2008
 WATER RESOURCES DEPT
 SALEM, OREGON



RECEIVED
OCT 06 2008
WATER RESOURCES DEPT
SALEM, OREGON

Change in Point of Diversion T.3N., R.34E., W.M.

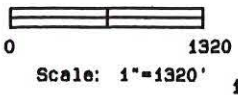

Existing authorized well
per G-3770 and G-2798
Well 1 Umat 1434
2340' north & 2220' west
of SE cor. Sec. 3
173' deep 8" casing dry

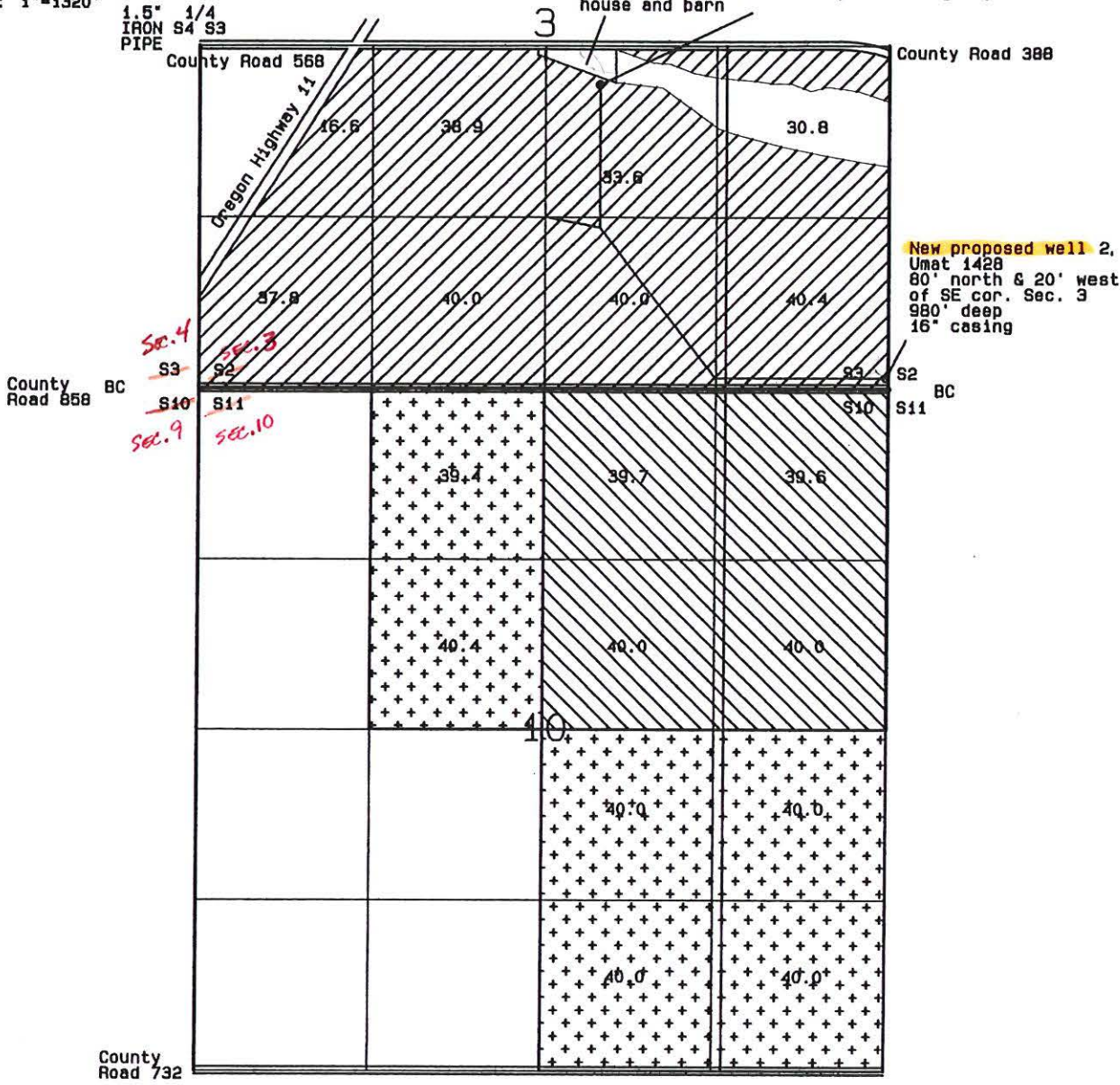

PROPOSED CHANGES IN POINT OF DIVERSION APRIL 2007

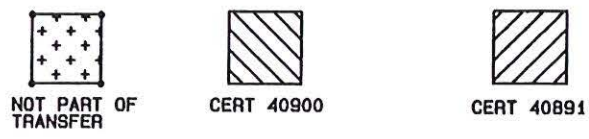

Certified Water Right Examiner
#300
David L. Haddock
David L. Haddock
Nov. 19, 1991
STATE OF OREGON
(renews 6-30-07)

NOTE:
The information shown
on this map is solely
for water rights purposes.
The data shown does
not represent
ownership information.

Date: July, 2004
SURVEY FOR
LIEUALLEN RANCH INC.
P. O. Box 35
Adams, OR 97810
(541) 566-2010

David L. Haddock, Surveyor and Engineer
P. O. Box 1574
Pendleton, Oregon 97801
(541) 276-2174
HADDOCK SURVEYING
GPS
AND
TOTAL STATION

RECEIVED

APR 20 2007

10374

WATER RESOURCES DEPT
SALEM OREGON

Water Rights Platcard Report

Meridian: WILLAMETTE Township: 3 North Range: 34 East Section: 10 Records per Page: 6

Water Right	Changing Xfers	Priority	Use	Use Status	DLC	Gov't Lot	QQ(40): Q(140):	NE NE	NW NE	SW NE	SE NE	NE NW	NW NW	SW NW	SE NW	NW SW	SE SW	NE SE	NW SE	SW SE	SE SE	Unkown QQ	
Select Permit: G 12171 *		1/21/1992	IRRIGATION									39.4			40								
Additional Info: SHELDON LIEUALLEN App: G12761 Permit: G12171																							
Select Cert: 22886 OR *		10/24/1952	IRRIGATION										8.4										
Additional Info: WILLIAM R COPPOCK App: U532 Permit: U483 Cert: 22886																							
<i>OK</i> Select Cert: 40900 OR *	T10374	8/3/1967	IRRIGATION					39.6	39.7	40	40												
Additional Info: LIEUALLEN RANCH INC. App: G4020 Permit: G3770 Cert: 40900																							
<i>SUBJECT RIGHT</i> ✓																							
Select Cert: 55726 OR *		11/3/1977	IRRIGATION																40	40	40	40	
Additional Info: LIEUALLEN RANCH INC. App: G8520 Permit: G7874 Cert: 55726																							
<i>NCR</i> Select Cert: 55726 OR *		11/3/1977	SUPPLEMENTAL IRRIGATION (Suppl'mtl)					39.6	39.7	40	40												
Additional Info: LIEUALLEN RANCH INC. App: G8520 Permit: G7874 Cert: 55726																							
<i>SUPPL. WR</i> ✓																							

Acreage Legend: 12.25 Regular acreage 12.25 Acreage is on a canceled right (12.25) Acreage is part of a transfer and has not been proven up on yet (inchoate) [12.25] Acreage has been suspended * Acreage is not specified

*NO CONFLICTS
w/ EXISTING RIGHTS*

Water Rights Platcard Report

Meridian: WILLAMETTE Township: 3 North Range: 34 East Section: 3 Records per Page: 6 Search

Water Right	Changing Xfers	Priority	Use	Use Status	DLC	Gov't Lot	QQ(40): NE	NW	SW	SE	NE	NW	SW	SE	NE	NW	SW	SE	NE	NW	SW	SE	Unkown QQ	
Select Cert:2588 OR * Additional Info: ROBT MORRISON Decree: UMATILLA RIVER Cert: 2588		12/31/1902	DOMESTIC									*												
Select Cert:5802 OR CN Additional Info: ELLA BOWLING App: S9632 Permit: S6347 Cert: 5802		6/30/1924	IRRIGATION CN						25								±5							
Select Cert:22887 OR CN Additional Info: BERKELEY A DAVIS App: U568 Permit: U520 Cert: 22887		3/10/1953	IRRIGATION CN					34.1			3	32.9												
OK Select Cert:40891 OR * Additional Info: LIEUALLEN RANCH INC. App: G3003 Permit: G2798 Cert: 40891	T10374	12/21/1964	IRRIGATION															38.9	37.8	40	30.8	33.6	40	40.4
OK Select Cert:40891 OR * Additional Info: LIEUALLEN RANCH INC. App: G3003 Permit: G2798 Cert: 40891	T10374	12/21/1964	IRRIGATION			6												16.6						
Select Cert:40895 OR CN Additional Info: B L DAVIS RANCH INC. App: G3477 Permit: G3278 Cert: 40895		5/3/1966	IRRIGATION CN			1		40																
1 2 3 4 5																								

Acreege Legend: 12.25 Regular acreege ~~12.25~~ Acreege is on a canceled right (12.25) Acreege is part of a transfer and has not been proven up on yet (inchoate) [12.25] Acreege has been suspended * Acreege is not specified

Water Rights Platcard Report

Meridian: Township: North East Section: Records per Page:

Water Right	Changing Xfers	Priority	Use	Use Status	DLC	Gov't Lot	QQ(40): Q(160):	NE NE	NW NE	SW NE	SE NE	NE NW	NW NW	SW NW	SE NW	NE SW	NW SW	SW SW	SE SW	NE SE	NW SE	SW SE	SE SE	Unkown QQ
<u>Select</u> Cert:40895 OR CN Additional Info: B L DAVIS RANCH INC. App: G3477 Permit: G3278 Cert: 40895		5/3/1966	IRRIGATION	CN		2		4																
<u>Select</u> Cert:40896 OR CN Additional Info: B L DAVIS RANCH INC. App: G3478 Permit: G3279 Cert: 40896		5/3/1966	IRRIGATION	CN					15	40.8					20.2									
<i>NCR</i> <u>Select</u> Cert:40918 OR * Additional Info: CECIL/ANNA MAE RAND App: G4635 Permit: G4359 Cert: 40918		10/8/1968	IRRIGATION			6																		
<u>Select</u> Cert:53386 RR * Additional Info: BERKELEY A DAVIS App: U568 Permit: U520 Cert: 53386		3/10/1953	IRRIGATION									26.1	10.4											
<u>Select</u> Cert:53655 CF * Additional Info: B L DAVIS RANCH INC. App: G3477 Permit: G3278 Cert: 53655		5/3/1966	IRRIGATION			1		28.8																
<u>Select</u> Cert:53656 CF * Additional Info: B L DAVIS RANCH INC. App: G3478 Permit: G3279 Cert: 53656		5/3/1966	IRRIGATION								29.4													

1 2 3 4 5
 Acreage Legend: 12.25 Regular acreage ~~12.25~~ Acreage is on a canceled right (12.25) Acreage is part of a transfer and has not been proven up on yet (inchoate) [12.25] Acreage has been suspended * Acreage is not specified

Water Rights Platcard Report

Meridian: Township: North Range: East Section: Records per Page:

Water Right	Changing Xfers	Priority	Use	Use Status	DLC	Gov't Lot	QQ(40): Q(160):	NE NE	NW NE	SW NE	SE NE	NE NW	NW NW	SW NW	SE NW	NE SW	NW SW	SW SW	SE SW	NE SE	NW SE	SW SE	SE SE	Unknown QQ
Select Cert:65977 OR *		4/1/1985	IRRIGATION					1	31.6	32.5	1	0.2			0.2									
Additional Info: B L DAVIS RANCH INC. App: G11361 Permit: G10540 Cert: 65977																								
Select Inchoate: T 6592 CF (REG) *		6/8/1960	MUNICIPAL USES																					
Additional Info: CITY OF ADAMS App: G1762 Permit: G1615																								
Select Inchoate: T 6592 CF (REG) *		6/8/1960	MUNICIPAL USES			5									(*)									
Additional Info: CITY OF ADAMS App: G1762 Permit: G1615																								
Select Inchoate: T 6592 CF (REG) *		6/8/1960	MUNICIPAL USES			6																		
Additional Info: CITY OF ADAMS App: G1762 Permit: G1615																								
Select Inchoate: T 6592 CF (REG) *		6/8/1960	MUNICIPAL USES			8																		
Additional Info: CITY OF ADAMS App: G1762 Permit: G1615																								
Select Inchoate: T 6593 CF (REG) *		1/4/1954	MUNICIPAL USES																					
Additional Info: CITY OF ADAMS App: U651 Permit: U596																								

1 2 3 4 5

Acreage Legend: 12.25 Regular acreage ~~12.25~~ Acreage is on a canceled right (12.25) Acreage is part of a transfer and has not been proven up on yet (inchoate) [12.25] Acreage has been suspended * Acreage is not specified

Water Rights Platcard Report

Meridian: WILLAMETTE Township: 3 North Range: 34 East Section: 3 Records per Page: 6 Search

Water Right	Changing Xfers	Priority	Use	Use Status	DLC	Gov't Lot	QQ(40):	NE	NW	SW	SE	NE	NW	SW	SE	NE	NW	SW	SE	NE	NW	SW	SE	NE	NW	SW	SE	Unknown
<u>Select</u> Inchoate: T 6593 CF (REG) *		1/4/1954	MUNICIPAL USES			5																						
Additional Info: CITY OF ADAMS App: U651 Permit: U596																												
<u>Select</u> Inchoate: T 6593 CF (REG) *		1/4/1954	MUNICIPAL USES			6																						
Additional Info: CITY OF ADAMS App: U651 Permit: U596																												
<u>Select</u> Inchoate: T 6593 CF (REG) *		1/4/1954	MUNICIPAL USES			8																						
Additional Info: CITY OF ADAMS App: U651 Permit: U596																												
<u>Select</u> Permit:G 11348 *		10/16/1989	MUNICIPAL USES																									
Additional Info: CITY OF ADAMS App: G11971 Permit: G11348																												
<u>Select</u> Cert:32018 OR CN		6/8/1960	MUNICIPAL CN USES																									
Additional Info: CITY OF ADAMS App: G1762 Permit: G1615 Cert: 32018																												
<u>Select</u> Cert:32018 OR CN		6/8/1960	MUNICIPAL CN USES			6																						
Additional Info: CITY OF ADAMS App: G1762 Permit: G1615 Cert: 32018																												

1 2 3 4 5

Acreege Legend: 12.25 Regular acreage 12.25 Acreege is on a canceled right (12.25) Acreege is part of a transfer and has not been proven up on yet (inchoate) [12.25] Acreege has been suspended * Acreege is not specified

Water Rights Platcard Report

Meridian: Township: North East Section: Records per Page:

Water Right	Changing Xfers	Priority	Use	Use Status	DLC	Gov't Lot	Q(40)	Q(160)	NE	NW	SW	SE	NE	NW	SW	SE	NE	NW	SW	SE	NE	NW	SW	SE	Unkown
Select Permit:G 10763 CN Additional Info: STEELMAN DUFF INC. App: G11700 Permit: G10763		9/26/1987	ROAD CONSTRUCTION	CN					*		*	*													
Select Cert:40896 OR CN Additional Info: B L DAVIS RANCH INC. App: G3478 Permit: G3279 Cert: 40896		5/3/1966	SUPPLEMENTAL IRRIGATION (Suppl'mtl)	CN							25				15										
Select Cert:55726 OR * Additional Info: LIEUALLEN RANCH INC. App: G8520 Permit: G7874 Cert: 55726		11/3/1977	SUPPLEMENTAL IRRIGATION (Suppl'mtl)													38.9	37.8	40	30.8	33.6	40	40			
Select Cert:55726 OR * Additional Info: LIEUALLEN RANCH INC. App: G8520 Permit: G7874 Cert: 55726		11/3/1977	SUPPLEMENTAL IRRIGATION (Suppl'mtl)			6										16.6									

OK
NCR

SUPPLEMENTAL RIGHTS

SUPPL RIGHTS

38.9 37.8 40 30.8 33.6 40 40
16.6
NCR

Acreage Legend: 12.25 Regular acreage ~~12.25~~ Acreage is on a canceled right (12.25) Acreage is part of a transfer and has not been proven up on yet (inchoate) [12.25] Acreage has been suspended * Acreage is not specified

THIS IS SUPPLEMENTAL WR.

(IRONICALLY HAS THE SAME WELL AS THE NEW PROPOSED WELL IN TRANSFER.)

STATE OF OREGON

COUNTY OF

UMATILLA

CERTIFICATE OF WATER RIGHT

This is to certify, That LIEUALLEN RANCH INC.

of Box 15, Adams, State of OR 97810, has made proof to the satisfaction of the Water Resources Director, of a right to the use of the waters of a well

a tributary of Wildhorse Creek for the purpose of irrigation of 160.0 acres and supplemental irrigation of 437.0 acres

under Permit No. G-7874 and that said right to the use of said waters has been perfected in accordance with the laws of Oregon; that the priority of the right hereby confirmed dates from

November 3, 1977

that the amount of water to which such right is entitled and hereby confirmed, for the purposes aforesaid, is limited to an amount actually beneficially used for said purposes, and shall not exceed

3.5 cubic feet per second

or its equivalent in case of rotation, measured at the point of diversion from the well. The well is located in the SE 1/4 SE 1/4, Section 3, T3N, R34E, WM; 80 feet North and 20 feet West from SE corner Section 3.

The amount of water used for irrigation, together with the amount secured under any other right existing for the same lands, shall be limited to one-eightieth of one cubic foot per second per acre,

or its equivalent for each acre irrigated and shall be further limited to a diversion of not to exceed 3.0 acre-feet per acre for each acre irrigated during the irrigation season of each year,

and shall conform to such reasonable rotation system as may be ordered by the proper state officer.

A description of the place of use under the right hereby confirmed, and to which such right is appurtenant, is as follows:

SEE NEXT PAGE

PRIMARY

40.0 acres NE 1/4 SE 1/4
40.0 acres NW 1/4 SE 1/4
40.0 acres SW 1/4 SE 1/4
40.0 acres SE 1/4 SE 1/4
Section 10

SUPPLEMENTAL

38.9 acres NE 1/4 SW 1/4
16.6 acres Lot 6 (NW 1/4 SW 1/4)
37.8 acres SW 1/4 SW 1/4
40.0 acres SE 1/4 SW 1/4
30.8 acres NE 1/4 SE 1/4
33.6 acres NW 1/4 SE 1/4
40.0 acres SW 1/4 SE 1/4
40.0 acres SE 1/4 SE 1/4
Section 3

39.6 acres NE 1/4 NE 1/4
39.7 acres NW 1/4 NE 1/4
40.0 acres SW 1/4 NE 1/4
40.0 acres SE 1/4 NE 1/4
Section 10

Township 3 North, Range 34 East, WM

The right to the use of the water for the purposes aforesaid is restricted to the lands or place of use herein described.

WITNESS the signature of the Water Resources Director, affixed

this date. February 18, 1987

.....WILLIAM.H.....YOUNG.....
Water Resources Director

Recorded in State Record of Water Right Certificates, Volume 51 , page 55726

T. 3N., R. 34E., W.M.

578

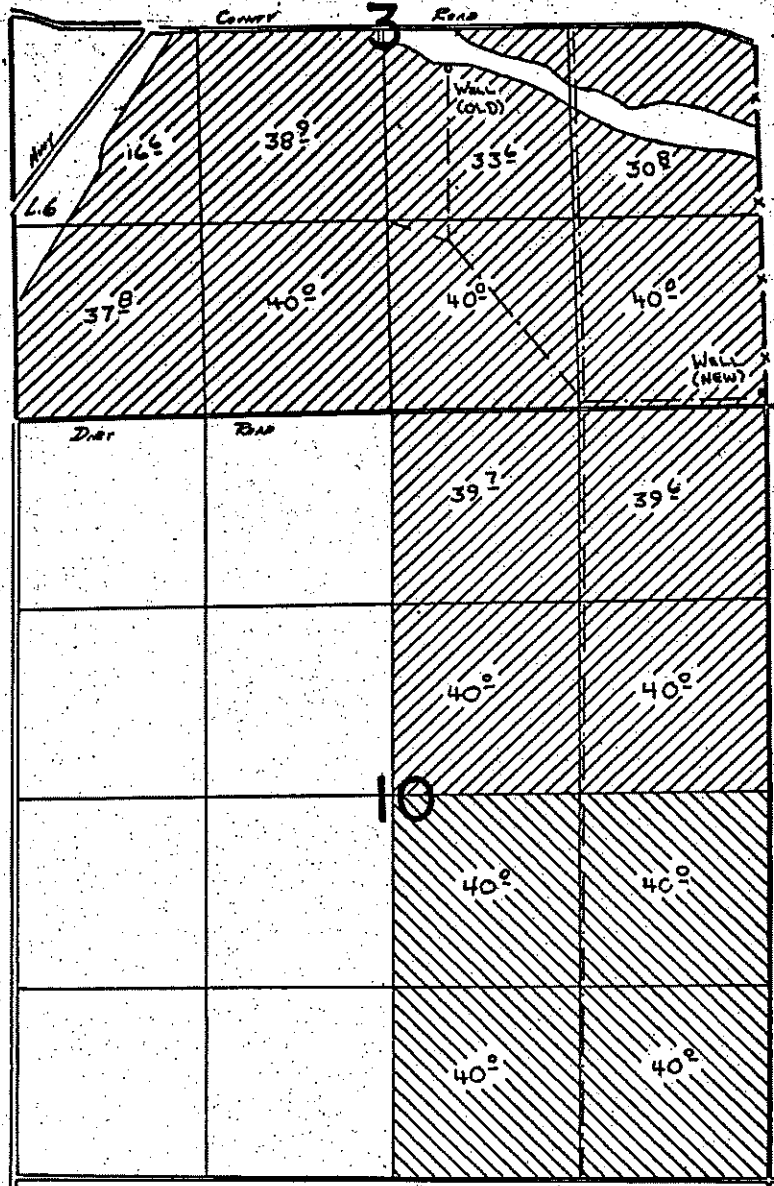

SCALE 1"=1320'

WELL (NEW) LOCATED 80' N. & 20' W. FROM SE COR. SEC. 3



PRIMARY



SUPPLEMENTAL

FINAL PROOF SURVEY

UNDER

Application No. G:8520 Permit No. G:7874...
IN NAME OF

.....LIEUALLEN RANCH INC.....

Surveyed Nov. 7..... 1984, by V.L. Church.....



Oregon Water Resources Department
 725 Summer Street NE, Suite A
 Salem Oregon 97301-1266
 (503) 986-0900
 www.wrd.state.or.us

Application for Water Right Transfer

Please type or print legibly in dark ink. If your application is incomplete or inaccurate, we will return it to you. If any requested information does not apply to your application, insert "N/A" to indicate "Not Applicable." As you complete this form, please refer to notes and guidance included on the application. A summary of review criteria and procedures that are generally applicable to these applications is available at www.wrd.state.or.us/OWRD/PUBS/forms.shtml

1. TYPE OF TRANSFER APPLICATION

Please check one	
<input checked="" type="checkbox"/> Permanent Transfer	<input type="checkbox"/> Instream Transfer
<input type="checkbox"/> Temporary Transfer	<input type="checkbox"/> Permanent
• total number of years: _____	<input type="checkbox"/> Time-Limited
(begin year: _____)	<input type="checkbox"/> Drought Transfer
(end year: _____)	<input type="checkbox"/> Other

2. APPLICANT INFORMATION

Name: LIEUALLEN RANCH, INC
First Last

Address: PO Box 35
ADAMS OREGON 97810
City State Zip

Phone: 541-566-2010 CELL 541-969-9269
Home Work Other

Fax: 541-566-2214 E-Mail address: jimlieuallen@hotmail.com

3. AGENT INFORMATION

(The agent listed is authorized to represent the applicant in all matters relating to this transfer application.)

Name: _____
First Last

Address: _____
N/A
City State Zip

Phone: _____
Home Work Other

Fax: _____ E-Mail address: _____

- If an agent is listed above, please check one of the following:
 - Please send all correspondence to Agent. Send *copies* of correspondence to Applicant; *or*
 - Please send all correspondence to Applicant. Send *copies* of correspondence to Agent.

RECEIVED

APR 20 2007

FS
 WATER RESOURCES DEPT
 SALEM, OREGON

4. PROPOSED CHANGE(S) TO WATER RIGHT(S)

- List **all** water rights to be affected by this transfer. Indicate the certificate, permit, decree or other identifying number(s) in the table below: *(Attach additional pages as necessary.)*

	Application / Decree	Permit / Previous Transfer	Certificate
1.		G 2798	40891
2.		G 3770	40900
3.			
4.			
5.			
6.			

- Check **all** proposed change(s) included in this transfer application:
 - Place of Use Point of Diversion Additional Point of Diversion
 - Character of Use Point of Appropriation Additional Point of Appropriation
 - Instream Transfer Surface Water source to Ground Water source

Reason(s) for change(s): WELL NO LONGER PROVIDES WATER TO IRRIGATION PROJECT - DRY WELL

5. WATER DELIVERY SYSTEM

- Describe the **current** water delivery system or the system that **was in place** at some time within the last 5 years. Include information on the pumps, canals, pipelines and sprinklers used to divert, convey and apply the water at the authorized place of use. If the transfer involves multiple rights that have independent systems, describe each system separately.

The description must be sufficient to demonstrate that the full quantity of water to be transferred can be conveyed from the authorized source and applied at the authorized location and that the applicant is ready, willing, and able to exercise the right.

200 HP ELECTRIC PUMP/MOTOR DELIVERING WATER TO 4 CIRCLES AND 1 LATERAL MOVE SYSTEM WHICH IS DISTRIBUTED BY A SYSTEM OF BURIED PIPES VARYING IN SIZE FROM 10" TO 6" IN DIAMETER

- System capacity: 1300 gpm cubic feet per second (cfs). If the transfer involves multiple rights that have independent systems, describe the capacity for each system separately.
-
-

RECEIVED

6. EVIDENCE OF BENEFICIAL WATER USE

- Attach one or more **Evidence of Use Affidavits** (Supplemental Form B) demonstrating that each of the right(s) involved in the transfer have been exercised in the last five years in accordance with the terms and conditions of the right or that a presumption of forfeiture for non-use could be rebutted. The Evidence of Use Affidavit(s) **must include supporting documentation** such as the following:
 - ▶ Copies of receipts from sales of irrigated crops or for expenditures relating to use of water;
 - ▶ Records such as Farm Service Agency crop reports, irrigation district records, an NRCS farm management plan, or records of other water suppliers;
 - ▶ Dated aerial photographs of the lands or other photographs containing sufficient detail to establish location and date of the photograph; *or*
 - ▶ If the right has not been used during the past five years, documentation that the presumption of forfeiture would be rebutted under ORS 540.610(2).

7. AFFECTED DISTRICTS AND LOCAL GOVERNMENTS

- Are any of the water rights proposed for transfer located within or served by an irrigation or other water district? Yes No
- Will any of the water rights be located within or served by an irrigation or other water district after the proposed transfer? Yes No
- Is water for any of the rights supplied under a water service agreement or other contract for stored water with a federal agency or other entity? Yes No

If "Yes", for any of the above, list the name and mailing address of the district, agency and/or entity:

_____ N/A

- List the name and mailing address of all affected local governments (e.g., county, city, municipal corporation, and tribal governments within whose jurisdiction the rights are located).

_____ N/A

8. LAND OWNERSHIP

- Does the applicant own the lands FROM which the right is being transferred? Yes No

If "No", provide the following information. For Temporary Transfers, also include a notarized statement granting consent to the transfer from each of the landowners:

Names of Current Landowner(s): _____
First Last

Address: _____
N/A

City State Zip

- Does the applicant own the lands TO which the right is being transferred?
 Yes No N/A - NOT APPLICABLE TO INSTREAM TRANSFERS

If "No", provide the following information:

Names of Receiving Landowner(s): _____
First Last

Address: _____
N/A

City State Zip

- Check one of the following:
 - The receiving landowner will be responsible for completion of the proposed changes after the final order is issued. All notices and correspondence should be sent to this landowner.
 - The applicant will remain responsible for completion of changes. Notices and correspondence should continue to be sent to the applicant and applicant's agent.
 - N/A. (Not applicable. Application is for an Instream Water Right Transfer.)

RECEIVED

9. ATTACHMENTS

*Check each of the following attachments included with this application.
The application will be returned if all required attachments are not included.*

<p>Supplemental Form A – Description of Proposed Change(s) to a Water Right</p> <p><input checked="" type="checkbox"/> A <u>separate</u> Supplemental Form A is enclosed for <u>each</u> water right to be affected by this transfer.</p> <p>Supplemental Form B – Evidence of Use Affidavit(s)</p> <p><input checked="" type="checkbox"/> At least one Evidence of Use Affidavit documenting that the right has been used during the last five years or that the right is not subject to forfeiture under ORS 540.610 is attached. The affidavit provided must be the original (not a copy), <u>and</u></p> <p><input type="checkbox"/> The Evidence of Use Affidavit must be accompanied by supporting documentation.</p> <p>Map</p> <p><input type="checkbox"/> <i>Water Right Transfer</i> The map must be prepared by a Certified Water Right Examiner and meet the requirements of OAR 690-380-3100 unless a waiver has been granted. The map provided must be the original, not a copy.</p> <p><input type="checkbox"/> <i>Temporary Transfer or Historical POD Change</i> A map meeting the requirements of OAR 690-380-3100 must be included but need <u>not</u> be prepared by a Certified Water Right Examiner.</p> <p>Water Well Report(s)/Well Log(s):</p> <p><input checked="" type="checkbox"/> The application is for a change in point of appropriation or change from surface water to ground water and copies of all water well reports are attached.</p> <p><input type="checkbox"/> Water well reports are not available and a description of construction details including well depth, static water level, and information necessary to establish the ground water body developed or proposed to be developed is attached.</p> <p><input type="checkbox"/> N/A. The application does <u>not</u> involve a change in point of appropriation or a change from surface water to ground water, so water well reports are <u>not</u> required.)</p>	<p>Land Use Information Form:</p> <p><input checked="" type="checkbox"/> Enclosed; <i>or</i></p> <p><input type="checkbox"/> Not Required if <u>all</u> of the following are met:</p> <ul style="list-style-type: none">❶ In EFU zone or irrigation district,❷ Change in place of use only,❸ No structural changes needed, including diversion works, delivery facilities, other structures, <i>and</i>❹ Irrigation only. <p>Fees:</p> <p><input type="checkbox"/> Amount enclosed: \$ _____ See the Department's Fee Schedule at www.wrd.state.or.us or call (503) 986-0900.</p> <p><u>Instream Water Right Transfers, also include:</u></p> <p>Supplemental Form C – Instream Water Right Transfer</p> <p><input type="checkbox"/> Complete this form to describe the desired nature and attributes for the proposed instream water right.</p> <p><u>Temporary Transfers, also include:</u></p> <p>Recorded Deed:</p> <p><input type="checkbox"/> The applicant must submit a copy of the current deed of record for the land from which the authorized place of use or point of diversion/appropriation is being moved.</p> <p>Affidavit of Consent:</p> <p><input type="checkbox"/> If the applicant is NOT the owner of record for the land from which the authorized place of use or point of diversion/appropriation is being moved, a notarized statement from the actual owner of record consenting to the proposed transfer must be submitted.</p>
--	--

RECEIVED

APR 20 2007

WATER RESOURCES DEPT
SALEM OREGON

Before submitting your application to the Department, be sure you have:

- Answered each question completely.
- Included all the required attachments.
- Provided original signatures for all named deed holders, or other parties, with an interest in the water right.
- Included a check payable to the Oregon Water Resources Department for the appropriate amount.

10. SIGNATURES

▪ Check one of the following, as appropriate, and sign the application in the signature box below:

In accordance with OAR 690-380-3000(13)(a), I (we) understand that prior to Department approval of a permanent transfer and upon my receipt of a draft Preliminary Determination for the proposed transfer, I (we) will be required [pursuant to OAR 690-380-4010(5)] to provide the following landownership information and evidence demonstrating that I (we) are authorized to pursue the transfer:

- (a) A report of ownership and lien information that has been prepared by a title company *within the last three months*;
- (b) A copy of written notification of the proposed transfer provided by the applicant to all lien holders on the subject lands unless the report of ownership and lien information shows that a water right conveyance agreement has been recorded for the subject lands. *If a water right conveyance agreement has been recorded for the subject lands, a copy of the agreement and identification of the owner of the lands at the time the agreement was recorded must be submitted; and*
- (c) If the landowner identified in the report of ownership and lien information is not the applicant, a notarized statement consenting to the transfer (*attached*) signed by the landowner identified in the report or an authorized representative of the entity to whom the interest in the water right has been conveyed as identified in a water right conveyance agreement or other documentation demonstrating that the applicant is authorized to pursue the transfer in the absence of the consent of the landowner.

I (we) affirm that the applicant is a municipality, as defined in ORS 540.510(3)(b), and that the right is in the name of the municipality or a predecessor. Therefore, pursuant to OAR 690-380-3000(13)(b), the applicant is NOT required to provide the above described report of ownership and lien information.

I (we) affirm that the applicant is an entity with the authority to condemn property and is acquiring the property to which the water right proposed for transfer is appurtenant by condemnation. Documentation is provided with this application supporting this statement. Therefore, pursuant to OAR 690-380-3000(13)(c), the applicant is NOT required to provide the above described report of ownership and lien information. (*NOTE: Such an entity may only apply for a transfer under this subsection if it has filed a condemnation action to acquire the property.*)

▪ I (we) affirm that the information contained in this application is true and accurate.

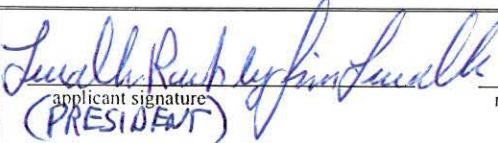
 applicant signature (PRESIDENT)	JIM LIEVALEN name (print)	4/13/07 date
_____	_____	_____
applicant signature	name (print)	date



Lieuallen Ranch, Inc.

P.O. Box 35
Adams, Or 97819
Ph # (541) 566-2010

Dear Sir or Madam:

It was agreed by the majority of shareholders to authorize the president or a vice president to sign any document in behalf of Lieuallen Ranch, Inc.

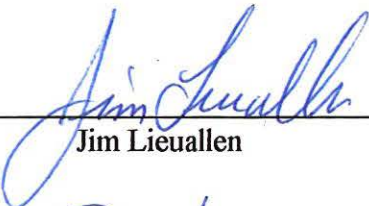
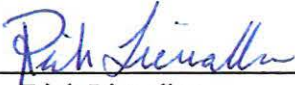
Sincerely,

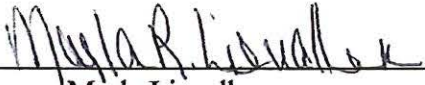
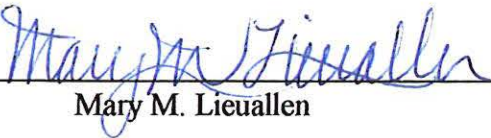
President	<u></u> Jim Lieuallen	Date	<u>4/13/07</u>
Vice President	<u></u> Rich Lieuallen	Date	<u>4/13/07</u>
Vice President	<u></u> Joe Lieuallen	Date	<u>4/13/07</u>
Secretary	<u></u> Marla Lieuallen	Date	<u>4/13/07</u>
Treasurer	<u></u> Mary M. Lieuallen	Date	<u>4/13/07</u>

RECEIVED

APR 20 2007

WATER RESOURCES DEPT
SALEM OREGON

T 10374

Water Right Transfer Supplemental Form A
DESCRIPTION OF PROPOSED CHANGE(S) TO A WATER RIGHT

List only one water right per page. A separate Supplemental Form A must be completed for each certificate, permit, decree, or other right involved in the proposed transfer.

Attach additional copies of Supplemental Form A as needed to describe other certificates, permits, decrees or other rights involved in this transfer.

▪ Certificate Number or other identifying number: 40900

1. TYPE OF CHANGE(S) PROPOSED

(Check *all* that apply.)

Point of Diversion or Appropriation	Place of Use	Character of Use
<p><input checked="" type="checkbox"/> Change (The old point of diversion or appropriation will <u>not</u> be used for the portion of the water right affected by the transfer.)</p> <p><input type="checkbox"/> Additional (Both the old <u>and</u> new points of diversion or appropriation will be used for the portion of the water right affected by the transfer.)</p> <p><input type="checkbox"/> Historic Point of Diversion or Appropriation Change (Unauthorized point of diversion or appropriation used for more than 10 years.)</p> <p><input type="checkbox"/> Surface Water to Ground Water (A new point of appropriation will be used <u>instead</u> of the old point of diversion. The old point of diversion will <u>not</u> be used.)</p> <p><input type="checkbox"/> Point of Diversion Change due to Government Action (The old point of diversion or appropriation can no longer be used due to government action.)</p> <p><input type="checkbox"/> Exchange (Water from another source will be used in exchange for supplying an equal amount of replacement water to that source.)</p>	<p><input type="checkbox"/> All of the right will be exercised at a different location than currently authorized (Use of water at the current location will be discontinued.)</p> <p><input type="checkbox"/> Only a portion of the right will be exercised at a different location than currently authorized (Use of water at the current location will be discontinued.)</p>	<p>Proposed new use:</p> <p><input type="checkbox"/> Irrigation</p> <p><input type="checkbox"/> Municipal</p> <p><input type="checkbox"/> Quasi-municipal</p> <p><input type="checkbox"/> Commercial</p> <p><input type="checkbox"/> Industrial</p> <p><input type="checkbox"/> Instream (complete and attach <i>Supplemental Form C</i>)</p> <p><input type="checkbox"/> Domestic (indicate number of households) _____</p> <p><input type="checkbox"/> Other _____</p> <p><input type="checkbox"/> Substitution (A supplemental ground water right will be substituted for a primary surface water right.)</p> <p><input type="checkbox"/> Supplemental Use to Primary Use (Primary water right shall be cancelled and the supplemental water right will change to primary use.)</p>

RECEIVED

APR 20 2007

WATER RESOURCES DEPT
 SALEM, OREGON

10374

2. CURRENT WATER RIGHT INFORMATION

Water Right Subject to Transfer (check and complete one of the following):

<input checked="" type="checkbox"/> Certificated Right	<u>40900</u> Certificate Number	<u>G3770</u> Permit Number or Decree Name
<input type="checkbox"/> Adjudicated, Non-certificated Right	_____ Name of Decree	_____ Page Number
<input type="checkbox"/> Permit for which Proof has been Approved	_____ Permit Number	_____ Date Claim of Beneficial Use Submitted
<input type="checkbox"/> Transferred Right for which Proof has been Filed	_____ Previous Transfer Number	_____ Date Claim of Beneficial Use Submitted

▪ Name on Permit, Certificate, or Decree: LIEUALLEN RANCH, INC.

▪ County: UMATILLA

▪ Authorized Use(s) to be Affected by Transfer: _____

▪ Priority Date(s): 8/3/1967 ~~1967~~

If there are multiple Priority Dates identified on the water right, any information provided on pages 3 through 6 of this form must identify which priority date is associated with each of the authorized and proposed points of diversion or appropriation and places of use.

▪ Source(s) of Water to be Affected by Transfer: _____

Tributary to: _____

If there are multiple Sources listed on the water right, any information provided on pages 3 through 6 of this form must identify which source is associated with each of the authorized and proposed points of diversion or appropriation and places of use.

For applications proposing a Change in Place of Use or Character of Use:

▪ Are there Other Water Rights, Permits or Ground Water Registrations associated with this land?
 Yes No N/A – No Change in Place of Use or Character of Use

If "Yes", what are the Permit, Registration or Certificate Numbers? _____

Pursuant to ORS 540.510, any "layered" water use or a right that is supplemental to a primary right proposed for transfer must be included in the transfer or be cancelled, except as provided in OAR 690-380-2240(5).

RECEIVED
 APR 11 2007
 DIVISION OF WATER RESOURCES
 OREGON DEPARTMENT OF AGRICULTURE

▪ Certificate Number or other identifying number: 40900

The following information must be provided only for those points of diversion or appropriation that are involved in the transfer (i.e., list only the portion of the water right you propose to transfer.) Attach additional pages as necessary.

Government lot and donation land claim numbers must be included in the tables below only if the information is reflected on the existing water right.

Location of Existing Authorized Point(s) of Diversion or Appropriation to be Changed:

(i.e., the allowed point(s) of diversion or appropriation listed on the water right that will be affected by the proposed transfer, the "FROM" point(s) of diversion or appropriation)

If Ground Water, OWRD Well Log ID No. (or Well ID Tag No. L-___)	Source and Priority Date	Township	Range	Mer	Sec	¼ ¼	Tax Lot, DLC or Gov't Lot	Survey Coordinates (coordinates from a recognized survey corner)
UMAT 1434	GROUND 8/3/1967	3N	34E	W	3	NW¼SE¼		2340 feet NORTH + 2220 feet WEST FROM SE CORNER OF SECTION 3

▪ Does the water right being transferred involve a ground water source(s)?

Yes No (Surface water source only.)

If "Yes", for each authorized point of appropriation (well) involved, you must either:

A. Supply a copy of the well log(s) for each point of appropriation that is clearly labeled and associated with the corresponding well in the table above and on the accompanying application map. (NOTE: You may search for well logs on the Department's web page at: <http://www.wrd.state.or.us>)

or

B. If a well log is not available, you must describe the construction of the authorized point of appropriation by completing the table below. Attach additional copies as necessary.

SAME WELL AS CERT # 40891

Construction of Existing Authorized Point(s) of Appropriation – (Only needed if no well log is available.)

Wells in this listing must be clearly tied to corresponding well location(s) described in the table above and shown on the accompanying application map.

OWRD Well No. as identified in table above	Diameter	Type and size of casing	No. of feet of casing	Intervals casing is perforated (in feet)	Seal depth	Est. depth to water	Est. depth to water bearing stratum	Type of access port or measuring device	Total well depth
				N/A					

RECEIVED

APR 20 2007

WATER RESOURCES DEPT SALEM OREGON

10374

▪ Certificate Number or other identifying number: 40900

The following information must be provided only for those places of use that are involved in the transfer (i.e., list only the portion of the water right you propose to transfer.) Attach additional pages as necessary.

Government lot and donation land claim numbers must be included in the tables below only if the information is reflected on the existing water right.

Location of Existing Authorized Place of Use to be Affected:

(i.e., the allowed lands listed on the water right that will be affected by the proposed transfer, the "FROM" lands)

Source and Priority Date	Township	Range	Mer	Sec	¼ ¼ Section	Tax Lot, DLC or Gov't Lot	Acres (if applicable)
GROUND 8/3/1967 †	3N	34E	W	10	NE¼NE¼		39.6
"	"	"	"	"	NW¼NE¼		39.7
"	"	"	"	"	SW¼NE¼		40.0
"	"	"	"	"	SE¼NE¼		40.0

▪ Certificate Number or other identifying number: 40900

3. PROPOSED CHANGES TO THE WATER RIGHT

Describe proposed changes to the water right involving point(s) of diversion and/or appropriation. Survey coordinates described below should accurately correspond to the points shown on the accompanying application map. Attach additional pages as necessary.

Location of Proposed Point(s) of Diversion or Appropriation:

(i.e., the "TO" point(s) of diversion or appropriation)

N/A - Instream Water Right Transfer

(NOTE: Complete this table only if a Change in Point of Diversion or Appropriation is being proposed.)

Source	Township	Range	Mer	Sec	¼ ¼ Section	Tax Lot, DLC or Gov't Lot	Survey Coordinates (coordinates from a recognized survey corner)
GROUND	3N	34E	W	3	SE¼SE¼		80 feet NORTH AND 20 feet WEST FROM THE SE CORNER OF SECTION 3

- If there are proposed point(s) of appropriation (wells) listed in the table above, are the well(s) already constructed? Yes No N/A - No proposed well(s) listed above.

If "Yes", attach and clearly label the corresponding well log(s) for each proposed well, or if well log(s) are not available, describe the construction of the well(s) using the table below. (NOTE: You may search for well logs on the Department's web page at: <http://www.wrd.state.or.us>)

SAME WELL AS CERT# 40891

If "No", describe the anticipated construction for the proposed well(s) in the following table:

Construction of Proposed Point(s) of Appropriation or Well(s)

Well numbers in this listing must be clearly tied to corresponding well location(s) described in the table above and shown on the accompanying application map.

Well already built? (Yes/No)	If an existing well, OWRD Well Log ID No. (or Well ID Tag No. L-)	Diameter	Type and size of casing	No. of feet of casing	Intervals casing is perforated (in feet)	Seal depth	Est. depth to water	Est. depth to water bearing stratum	Type of access port or measuring device	Total well depth
					N/A					

RECEIVED

APR 20 2007

10374

WATER RESOURCES DEPT SALEM, OREGON

▪ Certificate Number or other identifying number: 40900

Describe proposed changes to the water right involving place of use. Information described below should accurately correspond to the proposed place of use shown on the accompanying application map. Attach additional pages as necessary.

Location of Proposed Place of Use: (i.e., the "TO" lands) N/A – Instream Water Right Transfer
 (NOTE: Complete this table only if a Change in Place of Use is being proposed.)

Source	Township	Range	Mer	Sec	¼ ¼ Section	Tax Lot, DLC or Gov't Lot	Acres (if applicable)
GROUND	3N	34E	W	10	NE¼ NE¼		39.6
"	"	"	"	"	NW¼ NE¼		39.7
"	"	"	"	"	SW¼ NE¼		40.0
"	"	"	"	"	SE¼ NE¼		40.0

NO CHANGE

Remarks: _____

Water Right Transfer Supplemental Form A DESCRIPTION OF PROPOSED CHANGE(S) TO A WATER RIGHT

List only one water right per page. A separate Supplemental Form A must be completed for each certificate, permit, decree, or other right involved in the proposed transfer.

Attach additional copies of Supplemental Form A as needed to describe other certificates, permits, decrees or other rights involved in this transfer.

▪ Certificate Number or other identifying number: 40891

1. TYPE OF CHANGE(S) PROPOSED

(Check *all* that apply.)

Point of Diversion or Appropriation	Place of Use	Character of Use
<p><input checked="" type="checkbox"/> Change (The old point of diversion or appropriation will <u>not</u> be used for the portion of the water right affected by the transfer.)</p> <p><input type="checkbox"/> Additional (Both the old <u>and</u> new points of diversion or appropriation will be used for the portion of the water right affected by the transfer.)</p> <p><input type="checkbox"/> Historic Point of Diversion or Appropriation Change (Unauthorized point of diversion or appropriation used for more than 10 years.)</p> <p><input type="checkbox"/> Surface Water to Ground Water (A new point of appropriation will be used instead of the old point of diversion. The old point of diversion will <u>not</u> be used.)</p> <p><input type="checkbox"/> Point of Diversion Change due to Government Action (The old point of diversion or appropriation can no longer be used due to government action.)</p> <p><input type="checkbox"/> Exchange (Water from another source will be used in exchange for supplying an equal amount of replacement water to that source.)</p>	<p><input type="checkbox"/> All of the right will be exercised at a different location than currently authorized (Use of water at the current location will be discontinued.)</p> <p><input type="checkbox"/> Only a portion of the right will be exercised at a different location than currently authorized (Use of water at the current location will be discontinued.)</p>	<p>Proposed new use:</p> <p><input type="checkbox"/> Irrigation</p> <p><input type="checkbox"/> Municipal</p> <p><input type="checkbox"/> Quasi-municipal</p> <p><input type="checkbox"/> Commercial</p> <p><input type="checkbox"/> Industrial</p> <p><input type="checkbox"/> Instream (complete and attach <i>Supplemental Form C</i>)</p> <p><input type="checkbox"/> Domestic (indicate number of households) _____</p> <p><input type="checkbox"/> Other _____</p> <p><input type="checkbox"/> Substitution (A supplemental ground water right will be substituted for a primary surface water right.)</p> <p><input type="checkbox"/> Supplemental Use to Primary Use (Primary water right shall be cancelled and the supplemental water right will change to primary use.)</p>

2. CURRENT WATER RIGHT INFORMATION

Water Right Subject to Transfer (check and complete one of the following):

<input checked="" type="checkbox"/> Certified Right	<u>40891</u> Certificate Number	<u>G 2798</u> Permit Number or Decree Name
<input type="checkbox"/> Adjudicated, Non-certificated Right	_____ Name of Decree	_____ Page Number
<input type="checkbox"/> Permit for which Proof has been Approved	_____ Permit Number	_____ Date Claim of Beneficial Use Submitted
<input type="checkbox"/> Transferred Right for which Proof has been Filed	_____ Previous Transfer Number	_____ Date Claim of Beneficial Use Submitted

- Name on Permit, Certificate, or Decree: LIEU ALLEN RANCH, INC.
- County: UMATILLA
- Authorized Use(s) to be Affected by Transfer: _____
- Priority Date(s): 12/21/1964

If there are multiple Priority Dates identified on the water right, any information provided on pages 3 through 6 of this form must identify which priority date is associated with each of the authorized and proposed points of diversion or appropriation and places of use.

- Source(s) of Water to be Affected by Transfer: _____

Tributary to: _____

If there are multiple Sources listed on the water right, any information provided on pages 3 through 6 of this form must identify which source is associated with each of the authorized and proposed points of diversion or appropriation and places of use.

For applications proposing a Change in Place of Use or Character of Use:

- Are there **Other Water Rights, Permits or Ground Water Registrations** associated with this land?

Yes No N/A – No Change in Place of Use or Character of Use

N/A

If "Yes", what are the Permit, Registration or Certificate Numbers? _____

Pursuant to ORS 540.510, any "layered" water use or a right that is supplemental to a primary right proposed for transfer must be included in the transfer or be cancelled, except as provided in OAR 690-380-2240(5).

▪ Certificate Number or other identifying number: 40891

The following information **must be provided** only for those points of diversion or appropriation that are **involved in the transfer** (i.e., list only the portion of the water right you propose to transfer.) Attach additional pages as necessary.

Government lot and donation land claim numbers must be included in the tables below **only** if the information is reflected on the existing water right.

Location of Existing Authorized Point(s) of Diversion or Appropriation to be Changed:

(i.e., the allowed point(s) of diversion or appropriation listed on the water right that will be affected by the proposed transfer, the "FROM" point(s) of diversion or appropriation)

If Ground Water, OWRD Well Log ID No. (or Well ID Tag No. L-___)	Source and Priority Date	Township	Range	Mer	Sec	¼ ¼	Tax Lot, DLC or Gov't Lot	Survey Coordinates (coordinates from a recognized survey corner)
UMAT 1434	GROUND 12/31/1964	3N	34E	W	3	NW¼ SE¼		2340 feet NORTH + 2220 feet WEST FROM SE CORNER OF SECTION 3

▪ Does the water right being transferred involve a ground water source(s)?

Yes No (Surface water source only.)

If "Yes", for each authorized point of appropriation (well) involved, you must either:

A. Supply a copy of the well log(s) for each point of appropriation that is clearly **labeled** and associated with the corresponding well in the table above and on the accompanying application map. (NOTE: You may search for well logs on the Department's web page at: <http://www.wrd.state.or.us>)

or

B. If a well log is **not** available, you must describe the construction of the authorized point of appropriation by completing the table below. Attach additional copies as necessary.

Construction of Existing Authorized Point(s) of Appropriation – (Only needed if no well log is available.)

Wells in this listing must be clearly tied to corresponding well location(s) described in the table above and shown on the accompanying application map.

OWRD Well No. as identified in table above	Diameter	Type and size of casing	No. of feet of casing	Intervals casing is perforated (in feet)	Seal depth	Est. depth to water	Est. depth to water bearing stratum	Type of access port or measuring device	Total well depth
				N/A					

RECEIVED

APR 20 2007

WATER RESOURCES DEPT
SALEM OREGON

T 10374

▪ Certificate Number or other identifying number: 40891

The following information must be provided only for those places of use that are involved in the transfer (i.e., list only the portion of the water right you propose to transfer.) Attach additional pages as necessary.

Government lot and donation land claim numbers must be included in the tables below only if the information is reflected on the existing water right.

Location of Existing Authorized Place of Use to be Affected:

(i.e., the allowed lands listed on the water right that will be affected by the proposed transfer, the "FROM" lands)

Source and Priority Date	Township	Range	Mer	Sec	¼ ¼ Section	Tax Lot, DLC or Gov't Lot	Acres (if applicable)
GROUND 12/31/1964	3N	34E	WM	3	NE¼ SW¼		38.9
"	"	"	"	"	NW¼ SW¼	6	16.6
"	"	"	"	"	SW¼ SW¼		37.8
"	"	"	"	"	SE¼ SW¼		40.0
"	"	"	"	"	NE¼ SE¼		30.8
"	"	"	"	"	NW¼ SE¼		33.6
"	"	"	"	"	SW¼ SE¼		40.0
"	"	"	"	"	SE¼ SE¼		40.4

▪ Certificate Number or other identifying number: 40891

3. PROPOSED CHANGES TO THE WATER RIGHT

Describe proposed changes to the water right involving point(s) of diversion and/or appropriation. Survey coordinates described below should accurately correspond to the points shown on the accompanying application map. Attach additional pages as necessary.

Location of Proposed Point(s) of Diversion or Appropriation:

(i.e., the "TO" point(s) of diversion or appropriation)

N/A - Instream Water Right Transfer

(NOTE: Complete this table only if a Change in Point of Diversion or Appropriation is being proposed.)

Source	Township	Range	Mer	Sec	¼ ¼ Section	Tax Lot, DLC or Gov't Lot	Survey Coordinates (coordinates from a recognized survey corner)
GROUND	3N	34E	W	3	SE¼ SE¼		80 feet NORTH AND 20 feet WEST FROM THE SE CORNER OF SECTION 3

- If there are proposed point(s) of appropriation (wells) listed in the table above, are the well(s) already constructed? Yes No N/A - No proposed well(s) listed above.

If "Yes", attach and clearly label the corresponding well log(s) for each proposed well, or if well log(s) are not available, describe the construction of the well(s) using the table below. (NOTE: You may search for well logs on the Department's web page at: <http://www.wrd.state.or.us>)

If "No", describe the anticipated construction for the proposed well(s) in the following table:

Construction of Proposed Point(s) of Appropriation or Well(s)

Well numbers in this listing must be clearly tied to corresponding well location(s) described in the table above and shown on the accompanying application map.

Well already built? (Yes/No)	If an existing well, OWRD Well Log ID No. (or Well ID Tag No. L-)	Diameter	Type and size of casing	No. of feet of casing	Intervals casing is perforated (in feet)	Seal depth	Est. depth to water	Est. depth to water bearing stratum	Type of access port or measuring device	Total well depth
					N/A					

RECEIVED

APR 20 2007

■ Certificate Number or other identifying number: 40891

Describe proposed changes to the water right involving place of use. Information described below should accurately correspond to the proposed place of use shown on the accompanying application map. Attach additional pages as necessary.

Location of Proposed Place of Use: (i.e., the "TO" lands) N/A - Instream Water Right Transfer
(NOTE: Complete this table only if a Change in Place of Use is being proposed.)

Source	Township	Range	Mer	Sec	1/4 1/4 Section	Tax Lot, DLC or Gov't Lot	Acres (if applicable)
GROUND	3N	34E	WM	3	NE 1/4 SW 1/4		38.9
"	"	"	"	"	NW 1/4 SW 1/4	6	16.6
"	"	"	"	"	SW 1/4 SW 1/4		37.8
"	"	"	"	"	SE 1/4 SW 1/4		40.4
"	"	"	"	"	NE 1/4 SE 1/4		30.8
"	"	"	"	"	NW 1/4 SE 1/4		33.6
"	"	"	"	"	SW 1/4 SE 1/4		40.0
"	"	"	"	"	SE 1/4 SE 1/4		40.4

NO CHANGE

Remarks: _____

**BEFORE THE WATER RESOURCES DEPARTMENT
OF THE
STATE OF OREGON**

In the Matter of Transfer Application) FINAL ORDER
T-10374, Umatilla County) APPROVING A CHANGE IN POINTS
) OF APPROPRIATION

Authority

ORS 537.705 and 540.505 to 540.580 establish the process in which a water right holder may submit a request to transfer the point of appropriation, place of use, or character of use authorized under an existing water right. OAR Chapter 690, Division 380 implements the statutes and provides the Department's procedures and criteria for evaluating transfer applications.

Applicant

LIEUALLEN RANCH, INC.
P.O. BOX 35
ADAMS, OREGON 97810

Findings of Fact

Background

1. On April 20, 2007, Lieuallen Ranch, Inc., filed an application to change the points of appropriation under Certificates 40900 and 40891. The Department assigned the application number T-10374.

2. The first right to be transferred is as follows:

Certificate: 40900 in the name of Lieuallen Ranch, Inc., (perfected under Permit G-3770)

Use: Irrigation of 159.3 acres

Priority Date: August 3, 1967

Rate: 0.84 cubic foot per second (cfs)

Limit/Duty: ONE-EIGHTIETH of one cubic foot per second per acre, limited to a diversion of not to exceed 3.0 acre-feet per acre for each acre irrigated during the irrigation season of each year

Source: A well within the Wildhorse Creek Basin

This final order is subject to judicial review by the Court of Appeals under ORS 183.482. Any petition for judicial review must be filed within the 60-day time period specified by ORS 183.482(1). Pursuant to ORS 536.075 and OAR 137-003-0675, you may petition for judicial review or petition the Director for reconsideration of this order. A petition for reconsideration may be granted or denied by the Director, and if no action is taken within 60 days following the date the petition was filed, the petition shall be deemed denied.

Authorized Point of Appropriation:

Twp	Rng	Mer	Sec	Q - Q	Survey Coordinates
3 N	34 E	WM	3	NW SE	(UMAT 1434) - 2340 feet North and 2220 feet West from the SE Corner of Section 3

Authorized Place of Use:

Twp	Rng	Mer	Sec	Q - Q	Acres
3 N	34 E	WM	10	NE NE	39.6
3 N	34 E	WM	10	NW NE	39.7
3 N	34 E	WM	10	SW NE	40.0
3 N	34 E	WM	10	SE NE	40.0

3. The second right to be transferred is as follows:

Certificate: 40891 in the name of Lieuallen Ranch, Inc., (perfected under Permit G-2798)
Use: Irrigation of 278.1 acres
Priority Date: December 21, 1964
Rate: 0.84 cubic foot per second (cfs)
Limit/Duty: ONE-EIGHTIETH of one cubic foot per second per acre, limited to a diversion of not to exceed 3.0 acre-feet per acre for each acre irrigated during the irrigation season of each year
Source: A well within the Wildhorse Creek Basin

Authorized Point of Appropriation:

Twp	Rng	Mer	Sec	Q - Q	Survey Coordinates
3 N	34 E	WM	3	NW SE	(UMAT 1434) - 2340 feet North and 2220 feet West from the SE Corner of Section 3

Authorized Place of Use:

IRRIGATION						
Twp	Rng	Mer	Sec	Q - Q	G Lot	Acres
3 N	34 E	WM	3	NE SW		38.9
3 N	34 E	WM	3	NW SW	6	16.6
3 N	34 E	WM	3	SW SW		37.8
3 N	34 E	WM	3	SE SW		40.0
3 N	34 E	WM	3	NE SE		30.8
3 N	34 E	WM	3	NW SE		33.6
3 N	34 E	WM	3	SW SE		40.0
3 N	34 E	WM	3	SE SE		40.4

4. Application T-10374 proposes to change the point of appropriation of both water rights approximately 3100 feet southeast to a well located:

Twp	Rng	Mer	Sec	Q - Q	Survey Coordinates
3 N	34 E	WM	3	SE SE	(UMAT 1428) - 80 feet North and 20 feet West from the SE Corner of Section 3

5. Notice of the application for transfer was published on May 1, 2007, pursuant to OAR 690-380-4000. No comments were filed in response to the notice.
6. On January 18, 2008, the Department issued a draft of the preliminary determination proposing to approve Transfer Application T-10374. The draft Preliminary Determination requested written response from the applicant as to whether the draft is consistent with their intent in seeking the transfer. On January 22, 2008, the Department received written response from the applicant requesting that the Department proceed with issuance of a Preliminary Determination and provided the necessary information to demonstrate that the applicant is authorized to pursue the transfer.
7. On February 14, 2008, the Department issued a preliminary determination proposing to approve Transfer T-10374 and mailed a copy to the applicant. Additionally, notice of the preliminary determination for the transfer application was published on the Department's weekly notice on February 19, 2008, and in the East Oregonian newspaper on February 24, March 2 and 9, 2008, pursuant to ORS 540.520 and OAR 690-380-4020. No protests were filed in response to the notices.

Transfer Review Criteria (OAR 690-380-4010)

8. Water has been used within the last five years according to the terms and conditions of the rights, and there is no information in the record that would demonstrate that the rights are subject to forfeiture under ORS 540.610.
9. The Department has determined that the proposed point of appropriation (UMAT 1428) will develop the same source of water as the authorized point of appropriation (UMAT 1434), being the same well for both rights described in Findings of Fact No. 2 and 3 above.
10. A well, pump, pipeline, and sprinkler system sufficient to use the full amount of water allowed under both existing rights were present within the five-year period prior to submittal of Application T-10374.
11. The proposed change would not result in enlargement of the rights.
12. The proposed changes would not result in injury to other water rights.

Conclusions of Law

The change in points of appropriation proposed in application T-10374 is consistent with the requirements of ORS 537.705 and 540.505 to 540.580 and OAR 690-380-5000. If protests are not filed pursuant to OAR 690-380-4030, the application will be approved.

Now, therefore, it is ORDERED:

1. The change in points of appropriation proposed in application T-10374 is approved.
2. Water right certificates 40900 and 40891 are cancelled.
3. The right to the use of the water is restricted to beneficial use at the place of use described, and is subject to all other conditions and limitations contained in Certificates 40900 and 40891 and any related decree.
4. Water shall be acquired from the same aquifer (water source) as the original point of appropriation (UMAT 1434).
5. The quantity of water diverted at the new point of appropriation shall not exceed the quantity of water lawfully available at the original point of appropriation.
6. The water user shall maintain and operate the existing measurement device and shall make such improvements as may be required by the Department.
7. The approved changes shall be completed and full beneficial use of the water shall be made on or before October 1, 2009. A Claim of Beneficial Use prepared by a Certified Water Rights Examiner shall be submitted by the applicant to the Department within one year after the deadline for completion of the changes and full beneficial use of the water.
8. When satisfactory proof of the completed changes is received, new certificates confirming the rights transferred will be issued.

Dated at Salem, Oregon this 14th day of April 2008.

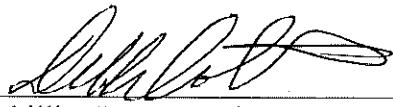

Phillip C. Ward, Director
FW

Mailing date: APR 25 2008

Water Right Transfer Checklist

KD

Transfer T-10374

Transfer Specialist: KDD

Transfer Type: **▲ POA**

Applicant Name/Address: LIEUALLEN RANCH, Jim Lieuallen, President, PO Box 35, ADAMS, OR 97810

Agent Name/Address: _____

CWRE Name/Number: David Haddock, CWRE #300

Rec Landowner Name/Address: _____

Irr. District Name/Address: _____

Affected Gov'ts Name/Address: Umatilla County

Commentors: Name/Address: _____

Water Rights Affected

Records Marked	Records Copied	App File No. or Decree Name	Permit No.	Certificate No.	RR/CR Needed	RR/CR Nos.
<input type="checkbox"/>	<input type="checkbox"/>		G-2798	40891	<input type="checkbox"/> Yes <input checked="" type="checkbox"/> No	
<input type="checkbox"/>	<input type="checkbox"/>		G-3770	40900	<input type="checkbox"/> Yes <input checked="" type="checkbox"/> No	
<input type="checkbox"/>	<input type="checkbox"/>				<input type="checkbox"/> Yes <input type="checkbox"/> No	

Key Dates & Initial Actions

Rec'd: <u>4/20/2007</u>	Proposed Action(s): POU POD HST APOD USE OTHER: <u>POA</u>	
Fees Pd: _____	WM District: <u>#5</u>	ODFW District: _____
Initial Notice: _____	WM Review sent: <u>5/1/2007</u>	ODFW Review sent: _____
Acknowledgement Letter Sent <input checked="" type="checkbox"/>	GW Review sent: <u>10/2/2007</u>	

Processing Dates & Actions

Deficiency Contacts: _____

Newspaper Pub Affid Due: _____

not required

DPD Mailed: 1/18/2008

Affid of Pub Rec'd: _____

ODFW contact sheet sent with DPD, or N/A

Last Day Published: _____

PD Mailed: _____

Affidavit Reminder Sent: _____

PD Weekly Notice: _____

Reminder Deadline: _____

Preliminary Determination

Electronic Files uploaded

Preliminary Determination

PD Cover letter

Fee Refund Due

PD Notice

Remaining Rights

File Assigned/ ModPod updated

DPD Review (Optional)	PD Review (Salem)	Final Order Review (Salem)
Reviewer: _____	Reviewer: <u>PKS</u>	Reviewer: _____
Date: _____	Date: <u>2/13/08</u>	Date: <u>2/14/08</u>
Coordinator: _____	Coordinator: <u>PSF</u>	Coordinator: _____
Date: _____	Date: <u>2/13/08</u>	Date: _____
Comments/Special Issues:		

Special Order Volume: Vol 74 Pages 677 Final Order Signature Date: 4-14-08

Notice of FO email'd to processors Ken/mike

RECEIVED
 JAN 28 2008
 WATER RESOURCES DEPT
 SALEM OREGON

Application

- The type of change is clearly indicated.
- The application is appropriately signed.
- Appropriate fees were paid. If overpayment, Refund Request to be sent with FO
- Land use form matches affected tax lots and is signed by proper official. *(from ALL affected Govt's)*
- Ditch company, district and/or BOR, sent a copy of the application and map, if appropriate.
- All required attachments received.

Water right subject to transfer

- Certificated right or Proof accepted "to the satisfaction...."
- The right been exercised according to terms & conditions of certificate.
- Delivery system has the capacity to fully divert the rate/duty of the right.
- No information in record that suggests forfeiture.
- No conflicts identified on the plat cards and plat card reports printed.
- Affidavits prepared for rights that need to be canceled or diminished.

Application Map

- The map has an original CWRE signature.
- The map size and scale accurate and appropriate per OAR 690-380-3100(1)(b)(c)&(d).
- All authorized and proposed POD's/POA's and POU's shown and clearly labeled.
- Metes and bounds for the POD's/POA's are properly described on the map.
- The POD/POA dimensions & 1/4 1/4 on map match the transfer application and certificate descriptions.
- Map acres match the tabulation on the certificate.
- Have final proof maps/decree maps for the rights. Application map matches certificate FPS.
- Have necessary aerial photos.

Determining the "From" and "To" Lands *(make working copy of application and certificates to mark on)*

- Only the authorized POD's/POA's and POU's to be transferred are listed.
- Application & certificate tabulations match. *(Mark on appl. and cert. copies and note corrections needed)*
- Marked on certificate the acreage being transferred, cancelled and remaining by 1/4 1/4.

Ownership

- The deed/ROLI matches the "from" lands. (Don't need to check "to" lands.)
- Have current tax lot map. *(If transfer application is several years old, contact assessor's office)*
- The applicant is the owner of the "from" lands.
- All owners on the deed/ROLI have signed the application.
- If necessary, there is a notarized, signed statement of consent from landowners other than applicant.
- If necessary, there is a copy of written notification to each lien holder identified on ROLI.
- Agent has authorization to make decisions.

Evaluation (materials needed for peer reviewer in bold)

- application complete map FPS evidence of use land-use form
- deed/ROLI certificate fees paid well logs plat card
- audit dpd

- Reviews/comments/conditions received? Watermaster ODFW GW
- Headgate When in the judgment Prior to diverting Existing and maintain
- Measuring Devices When in the judgment Prior to diverting Existing and maintain

Injury: Y N Enlargement: Y N

Conditions to avoid enlargement/injury –

RECEIVED

JAN 28 2008

WATER RESOURCES DEPT
SALEM OREGON

Advertising Receipt

East Oregonian
PO Box 1089
Pendleton, OR 97801
Phone: (541)276-2211
Fax: (541)278-2680

Jim Lieuallen
Lieuallen Ranch, Inc.
PO Box 35
ADAMS, OR 97810

Cust#: 05100204-000
Ad#: 05504775
Phone: (541)969-9269
Date: 02/21/08

Ad taker: DRS Salesperson: Classification: 900

Description	Start	Stop	Ins.	Cost/Day	Surcharges	Total
02 Internet	02/24/08	03/09/08	3	1.03		3.09
10 East Oregonian	02/24/08	03/09/08	3	97.59		292.78
Bold Words						4.50

Payment Reference:

Total: 300.37
Tax: 0.00
Net: 300.37
Prepaid: 300.37

EO-3080
NOTICE OF
PRELIMINARY
DETERMINATION
for Water Right
Transfer T-10374

Total Due 0.00

T-10374 filed by Lieuallen Ranch, Inc., P.O. Box 35, Adams, OR, 97810, proposes to change the points of appropriation under two existing water rights. Certificate 40900 (priority date of August 3, 1967) and Certificate 40891 (priority date of December 21, 1964) each allow the use of 0.84 cubic foot per second (cfs) from the same well located within the NW1/4SE1/4, Sec 3, T3N, R34E, W.M., within the Wildhorse Creek Basin, for irrigation in Sections 3 and 10. The applicant proposes to change the point of appropriation approximately 3100 feet southeast to a new well located within the SE1/4SE1/4, Section 3, for both rights. The Water Resources Department has concluded that the proposed transfer appears to be consistent with the requirements of ORS Chapters 537 and 540, and OAR 690-380-5000. Any person may file, jointly or severally, with the Department a protest or statement within 30

EAST OREGONIAN PUBLISHING
211 SE BYERS AVE
PENDLETON, OR 97801-23

TERMINAL I.D.: 0017340080718266998801
MERCHANT #: 0210268998

UTSA *****3739 *
SALE
RECORD #: 13
DATE: FEB 21, 08
BRANCH: 5
INV: 080013
TIME: 15:10
AUTH: 711281
CUIVZ RESPONSE: P

TOTAL \$300.37

I AGREE TO PAY ABOVE TOTAL AMOUNT
ACCORDING TO CARD ISSUER AGREEMENT
(MERCHANT AGREEMENT IF CREDIT VOUCHER)

CUSTOMER COPY

MEMO

TO: FILE T-10374

FROM: Kerry Kavanagh

DATE: 9.27, 2013

RE: DETERMINATION OF PROOF

I've determined that a PROPOSED FINAL certificate should be prepared and mailed to the permit holder consistent with:

Permit Transfer

FPS COBU

DPOA-C40900
DPOA-C40891
C date = 10-1-09
COBU rec'd 10-6-08

As described in the permit/transfer but as clarified by the FPS COBU

As described in the PERMIT/TRANSFER and FPS or COBU but as further specified below:

Conflict? No Yes: _____

stamped PROPOSED or assign Cert # _____

Draft certificate(s) are available in the transfer directory.

Water Organization identified using area of interest tool? No Yes, cc: _____

Check ownership; and if there is a new owner, add them to the mailing list.

Prepare a mailing list.

Record marking: App _____ Cert _____

NOTES:

C 40900 -> fewer acres 125.1 ac x 1/80 cfs/ac = 1.56 cfs > 0.84 cfs auth by TFO
*COBU map does n't show Gov't Lot 6 in NWSW Sec 3 T3N R34E W1M.
C 40891 -> fewer acres 209.69 x 1/80 cfs/ac = 2.62 > 0.84 cfs auth by TFO

Pump Capacity Calculation Sheet

using Department designed formula:

T-10374
2/24/2014
klk

$(hp)(\text{efficiency}) / (\text{lift} + \text{psi head}) = \text{capacity in cfs}$

Efficiency:

New Well
UMAT 1428

Centrifugal = 6.61

Turbine = 7.04

Data Entry (fill in underlined blanks)

HP = 200
Efficiency = 7.04
Lift = 806
PSI = 70

Results Calculated

$(hp)(\text{efficiency}) = 1408$
Head based on psi = 177.8
Total dynamic head = 983.8
(head + lift)

Pump Capacity = 1.43 feet per second



Oregon

Theodore R. Kulongoski, Governor

Water Resources Department

North Mall Office Building
725 Summer Street NE, Suite A
Salem, OR 97301-1266
503-986-0900
FAX 503-986-0904

April 24, 2008

LIEUALLEN RANCH INC.
JIM LIEUALLEN, PRESIDENT
PO BOX 35
ADAMS OR 97810

Reference: Transfer 10374

Enclosed is a copy of the order approving your water right transfer application.

A time to complete the transfer is given the order. **YOU SHOULD GIVE PARTICULAR ATTENTION TO THE TIME LIMIT.** The water right for any portion of the authorized change in use or change in place of use NOT carried out within the time allowed will be lost.

An extension of the time limit can be allowed only upon a showing that diligent effort has been made to complete the actual change within the time allowed.

You have the requirement to hire a Certified Water Right Examiner (CWRE) to complete a Claim of Beneficial Use report and map which must be submitted to this department within one year of the date you completed the change or within one year of the completion date authorized in the transfer, whichever occurs first.

Sincerely,

Sarah Henderson
Executive Support

cc: Watermaster #5
David Haddock, CWRE

Enclosure





Oregon

Theodore R. Kulongoski, Governor

Water Resources Department

North Mall Office Building
725 Summer Street NE, Suite A
Salem, OR 97301-1266
503-986-0900
FAX 503-986-0904

February 15, 2008

Lieuallen Ranch, Inc.
Jim Lieuallen, President
P.O. Box 35
Adams, Oregon 97810

SUBJECT: Transfer Application T-10374

Please find enclosed the Preliminary Determination indicating that, based on the information available, the Department intends to approve application T-10374. This document is an intermediate step in the approval process; water may not be used legally as proposed in the transfer application until a Final Order has been issued by the Department. Please read this entire letter carefully to determine your responsibility for additional action.

A public notice is being published in the Department's weekly publication simultaneously with issuance of the Preliminary Determination. The notice initiates a 30-day period in which any person may file either a protest opposing the decision proposed by the Department in the Preliminary Determination or a standing statement supporting the Department's decision.

Because the new point of appropriation is more than ¼ mile from the authorized point of appropriation, the applicant is responsible for giving public notice of the transfer changes in a local newspaper having a general circulation in the area of the water right. The notice must be published at least once a week for three consecutive weeks. We have prepared the notice for you (enclosed). The deadline for individuals to file protests or standing statements is 30 days after the date of last publication. Please have the newspaper insert the date of last publication in the proper place.

After publication, the Department needs to receive an affidavit specifying the dates the notice was published. Please have the newspaper prepare and mail an original *affidavit of publication* to the Department; to me at the address above **by April 2, 2008**.

If no protest is filed, the Department will issue a Final Order consistent with the Preliminary Determination. You should receive a copy of the Final Order about 30 days after the close of the protest period.

If a protest is filed, the application may be referred to a contested case proceeding. A contested case provides an opportunity for the proponents and opponents of the decision proposed in the Preliminary Determination to present information and arguments supporting their position in a quasi-judicial proceeding.

Sincerely,

Kelly Starnes
Field Services Division

cc: Tony Justus, District 5 Watermaster
Dave Haddock, CWRE

encs

**BEFORE THE WATER RESOURCES DEPARTMENT
OF THE
STATE OF OREGON**

In the Matter of Transfer Application) **PRELIMINARY DETERMINATION**
T-10374, Umatilla County) **PROPOSING APPROVAL OF A**
) **CHANGE IN POINTS OF**
) **APPROPRIATION**

Authority

ORS 537.705 and 540.505 to 540.580 establish the process in which a water right holder may submit a request to transfer the point of appropriation, place of use, or character of use authorized under an existing water right. OAR Chapter 690, Division 380 implements the statutes and provides the Department’s procedures and criteria for evaluating transfer applications.

Applicant

LIEUALLEN RANCH, INC.
P.O. BOX 35
ADAMS, OREGON 97810

Findings of Fact

Background

1. On April 20, 2007, Lieuallen Ranch, Inc., filed an application to change the points of appropriation under Certificates 40900 and 40891. The Department assigned the application number T-10374.

2. The first right to be transferred is as follows:

- Certificate:** 40900 in the name of Lieuallen Ranch, Inc., (perfected under Permit G-3770)
- Use:** Irrigation of 159.3 acres
- Priority Date:** August 3, 1967
- Rate:** 0.84 cubic foot per second (cfs)
- Limit/Duty:** ONE-EIGHTIETH of one cubic foot per second per acre, limited to a diversion of not to exceed 3.0 acre-feet per acre for each acre irrigated during the irrigation season of each year
- Source:** A well within the Wildhorse Creek Basin

Authorized Point of Appropriation:

Twp	Rng	Mer	Sec	Q - Q	Survey Coordinates
3 N	34 E	WM	3	NW SE	(UMAT 1434) - 2340 feet North and 2220 feet West from the SE Corner of Section 3

Pursuant to OAR 690-380-4030, any person may file a protest or standing statement within 30 days after the last date of publication of notice of this preliminary determination.

Authorized Place of Use:

Twp	Rng	Mer	Sec	Q - Q	Acres
3 N	34 E	WM	10	NE NE	39.6
3 N	34 E	WM	10	NW NE	39.7
3 N	34 E	WM	10	SW NE	40.0
3 N	34 E	WM	10	SE NE	40.0

3. The second right to be transferred is as follows:

Certificate: 40891 in the name of Lieuallen Ranch, Inc., (perfected under Permit G-2798)
Use: Irrigation of 278.1 acres
Priority Date: December 21, 1964
Rate: 0.84 cubic foot per second (cfs)
Limit/Duty: ONE-EIGHTIETH of one cubic foot per second per acre, limited to a diversion of not to exceed 3.0 acre-feet per acre for each acre irrigated during the irrigation season of each year
Source: A well within the Wildhorse Creek Basin

Authorized Point of Appropriation:

Twp	Rng	Mer	Sec	Q - Q	Survey Coordinates
3 N	34 E	WM	3	NW SE	(UMAT 1434) - 2340 feet North and 2220 feet West from the SE Corner of Section 3

Authorized Place of Use:

IRRIGATION						
Twp	Rng	Mer	Sec	Q - Q	G Lot	Acres
3 N	34 E	WM	3	NE SW		38.9
3 N	34 E	WM	3	NW SW	6	16.6
3 N	34 E	WM	3	SW SW		37.8
3 N	34 E	WM	3	SE SW		40.0
3 N	34 E	WM	3	NE SE		30.8
3 N	34 E	WM	3	NW SE		33.6
3 N	34 E	WM	3	SW SE		40.0
3 N	34 E	WM	3	SE SE		40.4

4. Application T-10374 proposes to change the point of appropriation of both water rights approximately 3100 feet southeast to a well located:

Twp	Rng	Mer	Sec	Q - Q	Survey Coordinates
3 N	34 E	WM	3	SE SE	(UMAT 1428) - 80 feet North and 20 feet West from the SE Corner of Section 3

5. Notice of the application for transfer was published on May 1, 2007, pursuant to OAR 690-380-4000. No comments were filed in response to the notice.

Transfer Review Criteria (OAR 690-380-4010)

6. Water has been used within the last five years according to the terms and conditions of the rights, and there is no information in the record that would demonstrate that the rights are subject to forfeiture under ORS 540.610.
7. The Department has determined that the proposed point of appropriation (UMAT 1428) will develop the same source of water as the authorized point of appropriation (UMAT 1434), being the same well for both rights described in Findings of Fact No. 2 and 3 above.
8. A well, pump, pipeline, and sprinkler system sufficient to use the full amount of water allowed under both existing rights were present within the five-year period prior to submittal of Application T-10374.
9. On January 18, 2008, the Department issued a draft of the preliminary determination proposing to approve Transfer Application T-10374. The draft Preliminary Determination requested written response from the applicant as to whether the draft is consistent with their intent in seeking the transfer. On January 22, 2008, the Department received written response from the applicant requesting that the Department proceed with issuance of a Preliminary Determination and provided the necessary information to demonstrate that the applicant is authorized to pursue the transfer.
10. The proposed change would not result in enlargement of the rights.
11. The proposed changes would not result in injury to other water rights.

Determination and Proposed Action

The change in points of appropriation proposed in application T-10374 appears to be consistent with the requirements of ORS 537.705 and 540.505 to 540.580 and OAR 690-380-5000. If protests are not filed pursuant to OAR 690-380-4030, the application will be approved.

If application T-10374 is approved, the final order will include the following:

1. *The change in points of appropriation proposed in application T-10374 is approved.*
2. *Water right certificates 40900 and 40891 are cancelled.*
3. *The right to the use of the water is restricted to beneficial use at the place of use described, and is subject to all other conditions and limitations contained in Certificates 40900 and 40891 and any related decree.*
4. *Water shall be acquired from the same aquifer (water source) as the original point of appropriation (UMAT 1434).*
5. *The quantity of water diverted at the new point of appropriation shall not exceed the quantity of water lawfully available at the original point of appropriation.*

6. *The water user shall maintain and operate the existing measurement device and shall make such improvements as may be required by the Department.*
7. *The approved changes shall be completed and full beneficial use of the water shall be made on or before October 1, 2009. A Claim of Beneficial Use prepared by a Certified Water Rights Examiner shall be submitted by the applicant to the Department within one year after the deadline for completion of the changes and full beneficial use of the water.*
8. *When satisfactory proof of the completed changes is received, new certificates confirming the rights transferred will be issued.*

Dated at Salem, Oregon this 14 day of February 2008.

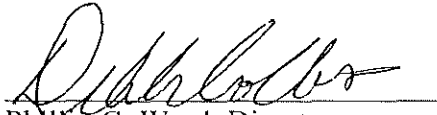
Phillip C. Ward, Director
fr

This Preliminary Determination was prepared by Kelly Starnes. If you have questions about the information in this document, you may reach me at (503)-986-0886 or Patrick.K.Starnes@wrdd.state.or.us.

Protests should be addressed to the attention of Field Services Division, Water Resources Department, 725 Summer St. NE Suite A, Salem, OR 97301-1266.

**Notice of Preliminary Determination for
Water Right Transfer T-10374**

T-10374 filed by Lieualen Ranch, Inc., P.O. Box 35, Adams, OR 97810, proposes to change the points of appropriation under two existing water rights. Certificate 40900 (priority date of August 3, 1967) and Certificate 40891 (priority date of December 21, 1964) each allow the use of 0.84 cubic foot per second (cfs) from the same well located within the NW¼ SE¼, Sec 3, T 3 N, R 34 E, W.M., within the Wildhorse Creek Basin, for irrigation in Sections 3 and 10. The applicant proposes to change the point of appropriation approximately 3100 feet southeast to a new well located within the SE¼ SE¼, Section 3, for both rights. The Water Resources Department has concluded that the proposed transfer appears to be consistent with the requirements of ORS Chapters 537 and 540, and OAR 690-380-5000.

Any person may file, jointly or severally, with the Department a protest or standing statement within 30 days after the date of final publication of notice in the Department's weekly notice or of this newspaper notice, whichever is later. A protest form and additional information on filing protests may be obtained by calling (503) 986-0881. The last date of newspaper publication is [DATE OF LAST PUBLICATION]. If no protests are filed, the Department will issue a final order consistent with the preliminary determination.

Ken Dowden

From: Jim Lieuallen [jimlieuallen@hotmail.com]
Sent: Tuesday, January 22, 2008 10:22 AM
To: Ken Dowden

Ken Dowden,

I recieved your letter and the draft of Preliminary Determination regarding transfer application T-10374 and everything appears to be in order. Please move foward with the application.

Thank you,
Jim Lieuallen

RECEIVED
JAN 28 2008
WATER RESOURCES DEPT
SALEM, OREGON



Oregon Water Resources Department
725 Summer Street NE, Suite A
Salem, Oregon 97301-1271
(503) 986-0900
www.wrd.state.or.us

Watermaster Review Form: Water Right Transfer

Transfer Application: **T-10374**

Review Due Date: 5-24-07

Applicant Name: Lieuallen Ranch Inc.

Proposed Changes: POU POD POA USE OTHER

Reviewer(s): Tony Justus

Date of Review: May. 1, 2007

1. Do you have information suggesting that the water rights may be subject to forfeiture?
 Yes No If "Yes", describe the information and indicate if you intend to file a cancellation affidavit or if you need additional time to determine if a cancellation affidavit should be filed: _____
2. Is there a history of regulation on the source that serves the right proposed for transfer that has involved the right and downstream water rights? Yes No Generally characterize the frequency of any regulation or explain why regulation has not occurred:

3. Check here if it appears that downstream water rights benefit from return flows resulting from the current use of the right? If you check the box, generally characterize the locations where the return flows likely occur and list the water rights that benefit most: NA, groundwater
4. Are there upstream water rights that would be affected by the proposed change?
 Yes No If "Yes", describe how the rights would be affected and list the rights most affected: _____
5. For POD changes and instream transfers, check here if there are channel losses between the old and new PODs or within the proposed instream reach? If you check the box, describe and, if possible, estimate the losses: NA
6. Would distribution of water for the right after the proposed change result in regulation of other water rights that would not have occurred if use of the existing right was maximized?
 Yes No If "Yes", explain: _____
7. For POU changes, would the original place of use continue to receive water from the same source? Yes No N/A If "Yes", explain: _____
8. For POU or USE changes, would use of the existing right at "full face value," result in the diversion of more water than can be used beneficially and without waste? Yes No
If "Yes", explain: NA
9. Are there other issues not identified through the above questions? Yes No If "Yes", explain: Is proposed well the same source?

10. What alternatives may be available for addressing any issues identified above: If not same source then could modify request to change from supplemental irrigation to primary irrigation.

11. Have headgate notices been issued for the source that serves the right? Yes No

12. What water control and measurement conditions should be included in the transfer:

Measurement Devices	<input checked="" type="checkbox"/> Present and should be maintained.	<input type="checkbox"/> Should be required prior to diverting water.	<input type="checkbox"/> May be required in the future.
Headgates	<input type="checkbox"/> Present and should be maintained.	<input type="checkbox"/> Should be required prior to diverting water.	<input type="checkbox"/> May be required in the future.



Oregon

Theodore R. Kulongoski, Governor

REC'D OCT 09 2007

Kem

Water Resources Department

725 Summer Street NE, Suite A

Salem, OR 97301-1271

503-986-0900

FAX 503-986-0904

INTEROFFICE MEMO

FORWARD TO:



Sarah Henderson
FIELD PROCESSOR WORKING ON THIS TRANSFER

DATE:

4-25-07

FROM:

____ WATERMASTER, DISTRICT # ____
X _____ GROUNDWATER SECTION

(SIGNATURE) *Mike Zwart* date signed *10/2/07*
signed by injury reviewer

SUBJECT: WATER RIGHT TRANSFER # *10374*

A change in: POU POD POA USE of water.

In the name(s) of *Lieuallen Ranch Inc.*

In my opinion (assuming the right is valid), the proposed change

MAY BE MADE WITHOUT INJURY WOULD RESULT IN INJURY* to an existing water right.

*The approval of this transfer application would result in injury to other water rights because

The existing right may not be valid because _____

Headgate notices HAVE HAVE NOT Been issued for diversion from the source(s) which serve(s) this right.

If for change in point of diversion, is there any intervening point(s) for diversion between the authorized and proposed points of diversion? (Yes or No) _____

In my opinion, the order approving the subject transfer application should include the following in regard to the appropriator installing suitable measuring devices in the diversion works:

_____ (1) PRIOR to the diverting of water at the new point of diversion . . .

_____ (2) WHEN IN the judgement of the watermaster it becomes necessary

RECEIVED

JAN 28 2008

WATER RESOURCES DEPT
SALEM, OREGON

The enclosed copy of the transfer application and map(s) is for your records.

**OREGON WATER RESOURCES DEPARTMENT
INTEROFFICE MEMO**

To: Ground Water files Date: October 2, 2007
From: Michael J. Zwart
Subject: Application Review: T-10374, Lieuallen Ranch, Inc.

This application proposes a change in POA. The authorized well (UMAT 1434) reportedly is dry and therefore no longer usable. I suspect that instead of going dry, this well has experienced a reduction specific capacity over time and may have always had marginal available drawdown. Water levels in local basalt wells have been rebounding in recent years. The proposed well (UMAT 1428) develops the same basalt ground-water source as does the authorized well.

I find that the proposed change may be made without injury provided the following: the right is valid and the Watermaster can approve the proposal.

RECEIVED
JAN 28 2008
WATER RESOURCES DEPT
SALEM, OREGON



Oregon

Theodore R. Kulongoski, Governor

Water Resources Department

North Mall Office Building
725 Summer Street NE, Suite A
Salem, OR 97301-1266
503-986-0900
FAX 503-986-0904

April 25, 2007

LIEUALLEN RANCH INC
PO BOX 35
ADAMS OR 97810

Reference: Transfer 10374

On April 20, 2007 we received your water right transfer application requesting a change in point of appropriation for use of water from A WELL, tributary to WILDHORSE CREEK. The application was accompanied by \$350.00. Our receipt 87219 is enclosed.

By copy of this letter, we are asking the Watermaster for his report regarding the potential for injury to existing water rights which may be caused by the change.

Your application will be examined to determine if additional information is needed. You will be contacted following this examination. A number of other transfer applications are also awaiting review. As a result, it may be some time before we are able to process your application. If you wish to have your application processed more quickly, you may want to consider use of the Department's reimbursement authority. Under this authority an applicant may receive expedited review by paying the full cost for a pre-qualified contractor to process the applications. For more information on the Reimbursement Authority program, see our website at http://www.wrd.state.or.us/OWRD/mgmt_reimbursement.shtml or call the transfer section.

Except as provided under ORS 540.510(3) for municipalities, you may not use water for the new use, in the new place of use or from the new point of diversion until the transfer application has been approved. In order to avoid any possible forfeiture of the water right, you should continue to use the water as described by your existing water right. If the land is sold before the transfer is approved, the buyer's consent to the transfer will be required unless a recorded deed or other legal document clearly established that the water right was not conveyed in the sale.

We will notify you if additional information or corrections to the application or map are required.

If you have any questions, please call the Transfer Section, (503)986-0883.

cc: Watermaster #5
Groundwater
David Haddock, CWRE

enclosure

RECEIVED

JAN 28 2008

WATER RESOURCES DEPT
SALEM, OREGON

STATE OF OREGON
COUNTY OF UNATILLA
CERTIFICATE OF WATER RIGHT

This Is to Certify, That **LIEUALLEN RANCH, INC.**

of **Adams**, State of **Oregon**, **97810**, has made proof to the satisfaction of the STATE ENGINEER of Oregon, of a right to the use of the waters of a well

a tributary of **Wildhorse Creek** for the purpose of irrigation of **159.3 acres**

under Permit No. **G-3770** of the State Engineer, and that said right to the use of said waters has been perfected in accordance with the laws of Oregon; that the priority of the right hereby confirmed dates from **August 3, 1967**

that the amount of water to which such right is entitled and hereby confirmed, for the purposes aforesaid, is limited to an amount actually beneficially used for said purposes, and shall not exceed **0.84 cubic foot per second**

or its equivalent in case of rotation, measured at the point of diversion from the stream. The point of diversion is located in the **NW 1/4 SE 1/4, Section 3, T. 3 N., R. 34 E., W. M., 2340 feet North and 2220 feet West from SE Corner, Section 3.**

The amount of water used for irrigation, together with the amount secured under any other right existing for the same lands, shall be limited to **one-eightieth** of one cubic foot per second per acre, or its equivalent for each acre irrigated and shall be further limited to a diversion of not to exceed **3 acre feet per acre** for each acre irrigated during the irrigation season of each year;

and shall conform to such reasonable rotation system as may be ordered by the proper state officer.

A description of the place of use under the right hereby confirmed, and to which such right is appurtenant, is as follows:

- 39.6 acres NE 1/4 NE 1/4
- 39.7 acres NW 1/4 NE 1/4
- 40.0 acres SW 1/4 NE 1/4
- 40.0 acres SE 1/4 NE 1/4
- Section 10
- T. 3 N., R. 34 E., W. M.

The right to the use of the water for the purposes aforesaid is restricted to the lands or place of use herein

RECEIVED

APR 20 2007

**WATER RESOURCES DEPT
SALEM, OREGON**

WITNESS the signature of the State Engineer, affixed

this date. **September 19, 1974**

.....**Chris L. Wheeler**.....
State Engineer

Recorded in State Record of Water Right Certificates, Volume **32**, page **40900**

7-3697

10371

REC'D NOV 20 2007

AFTER RECORDING RETURN TO:
Steven H. Corey
P.O. Box 218
Pendleton, Oregon 97801

This instrument was received
and recorded on

07-25-02 at 3:45

In the record of document
code type DE-PRD

Location R417-0152
Document number 2002-4170152
Fee 41.00

Office of County Records

John Hamilton
Records Officer

MAIL TAX STATEMENTS TO:
Lieualen Ranch, Inc.

417 0152

RECEIVED

JUL 25 2002

UMATILLA COUNTY
RECORDS

STATUTORY BARGAIN AND SALE DEED

MARILYN G. LIEUALLEN and MARILYN LIEUALLEN, personal representative of the Estate of Sheldon J. Lieualen, Crantor, conveys to LIEUALLEN RANCH, INC., an Oregon corporation, Grantee, the following described real property:

Tracts I, II and IV as described on Exhibit A attached hereto and incorporated herein.

The true and actual consideration for this conveyance is \$652,638.00.

This deed is given for the purposes of correcting record title to the real property described herein, said consideration having been paid by Grantee in 2000.

THIS INSTRUMENT WILL NOT ALLOW USE OF THE PROPERTY DESCRIBED IN THIS INSTRUMENT IN VIOLATION OF APPLICABLE LAND USE LAWS AND REGULATIONS. BEFORE SIGNING OR ACCEPTING THIS INSTRUMENT, THE PERSON ACQUIRING FEE TITLE TO THE PROPERTY SHOULD CHECK WITH THE APPROPRIATE CITY OR COUNTY PLANNING DEPARTMENT TO VERIFY APPROVED USES AND TO DETERMINE ANY LIMITS ON LAWSUITS AGAINST FARMING OR FOREST PRACTICES AS DEFINED IN ORS 30.930.

DATED this 22nd day of July, 2002.

Marilyn G. Lieualen
Marilyn G. Lieualen

Marilyn Lieualen P.R.
Marilyn Lieualen, personal representative of the Estate of Sheldon J. Lieualen, deceased

1 - Statutory Bargain and Sale Deed

JUL 25 2002



2002-4170152 2 of 4

REC'D NOV 20 2007

STATE OF OREGON)
) ss
County of Umatilla) July 22, 2002.

Personally appeared the above named MARILYN G. LIEUALLEN and MARILYN LIEUALLEN, personal representative of the Estate of Sheldon J. Lieuallen, deceased, and acknowledged the foregoing instrument to be her voluntary act, both individually and as personal representative.

Before me:

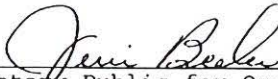

Notary Public for Oregon
My commission expires: 1-6-2004



REC'D NOV 20 2007

TRACT I:

TOWNSHIP 3 NORTH, RANGE 34, E.W.M.

Section 1: The Easterly 110 acres of the Northwest Quarter. 400

All being East of the Willamette Meridian, Umatilla County, Oregon.

Excepting therefrom that portion lying within the County Road right of way.

TRACT II:

TOWNSHIP 3 NORTH, RANGE 34, E.W.M.

Section 10: East Half of the Northwest Quarter. 500

All being East of the Willamette Meridian, Umatilla County, Oregon.

Excepting therefrom that portion lying within the County Road right of way.

REC'D NOV 20 2007

2002-4170152 4 of 4

TRACT IV:

TOWNSHIP 4 NORTH, RANGE 35, E.W.M.

A tract of land located in the Southeast Quarter of Section 10 and in Section 11, described as follows:

Beginning at the West one quarter corner of said Section 11; thence North 73° 32' 03" East, 2,469.40 feet to the True Point of Beginning for this description; thence South 12° 58' 34" West, 690.51 feet; thence South 88° 14' 26" East, 108.66 feet; thence South 03° 25' 35" East, 285.94 feet; thence South 37° 55' 32" West, 69.08 feet; thence South 01° 38' 12" East, 279.27 feet; thence South 15° 48' 18" West, 214.15 feet; thence South 15° 37' 02" East, 253.16 feet; thence South 02° 41' 31" East, 358.44 feet; thence South 27° 47' 47" East, 399.20 feet; thence South 16° 25' 01" East, 208.27 feet; thence South 04° 07' 05" East, 233.86 feet; thence North 90° 00' 00" West, 1,573.66 feet; thence South 00° 00' 00" East, 445.67 feet; thence South 00° 00' 00" East, 10 feet, more or less to a point on the South line of said Section 11; thence Westerly along the South line of said Section 11, a distance of 1,010 feet, more or less to the Southwest corner of said Section 11; thence Westerly along the South line of Section 10, a distance of 990 feet, more or less to a point located South 06° 43' 28" West from a 1/2 inch iron pin; thence North 06° 43' 28" East, 1,302.15 feet, more or less, to a 1/2 inch iron pin (deed record North 03° 39' 50" East, 1,301.95 feet); thence along the arc of an offset spiral curve, the long chord of which bears North 36° 01' 11" East, 334.62 feet; thence South 53° 52' 46" East, 561.57 feet; thence North 36° 07' 14" East, 2,364.10 feet; thence North 56° 01' 36" West, 687.57 feet to a point on the Easterly right of way line of State Highway No. 11; thence North 35° 00' 32" East, along the Easterly right of way line of State Highway No. 11, a distance of 1,210 feet, more or less to the West line of the East Half of the Northwest Quarter of said Section 11; thence Northerly along the West line of the East Half of the Northwest, 670 feet, more or less to the Northwest corner of the said East Half of the Northwest Quarter; thence Easterly along the North line of said Section 11, a distance of 1,340 feet, more or less to a point in the centerline of County Road No. 643 (formerly the route of State Highway No. 11); thence Southerly along the centerline of County Road No. 643, a distance of 1,730 feet, more or less, to a point located South 63° 02' 09" East, from a 5/8 inch by 30 inch iron pin; thence North 63° 02' 09" West, 61 feet, more or less to a 5/8 inch by 30 inch iron pin; thence continuing North 63° 02' 09" West, 163.12 feet; thence South 88° 26' 41" West, 146.62 feet; thence South 60° 30' 00" West, 70.30 feet; thence South 40° 53' 24" West, 184.38 feet; thence South 12° 41' 52" East, 156.12 feet to the point of beginning.

4N35
 sec 11
 3102
 3300
 NW, SW
 sec 10
 3200 SE

All being East of the Willamette Meridian, Umatilla County, Oregon.

Excepting therefrom any portion lying within the State Highway and County Road right of way.



Oregon

Theodore R. Kulongoski, Governor

Water Resources Department
North Mall Office Building
725 Summer Street NE, Suite A
Salem, OR 97301-1266
503-986-0900
FAX 503-986-0904

April 25, 2007

LIEUALLEN RANCH INC
PO BOX 35
ADAMS OR 97810

Reference: Transfer 10374

On April 20, 2007 we received your water right transfer application requesting a change in point of appropriation for use of water from A WELL, tributary to WILDHORSE CREEK. The application was accompanied by \$350.00. Our receipt 87219 is enclosed.

By copy of this letter, we are asking the Watermaster for his report regarding the potential for injury to existing water rights which may be caused by the change.

Your application will be examined to determine if additional information is needed. You will be contacted following this examination. A number of other transfer applications are also awaiting review. As a result, it may be some time before we are able to process your application. If you wish to have your application processed more quickly, you may want to consider use of the Department's reimbursement authority. Under this authority an applicant may receive expedited review by paying the full cost for a pre-qualified contractor to process the applications. For more information on the Reimbursement Authority program, see our website at http://www.wrd.state.or.us/OWRD/mgmt_reimbursement.shtml or call the transfer section.

Except as provided under ORS 540.510(3) for municipalities, you may not use water for the new use, in the new place of use or from the new point of diversion until the transfer application has been approved. In order to avoid any possible forfeiture of the water right, you should continue to use the water as described by your existing water right. If the land is sold before the transfer is approved, the buyer's consent to the transfer will be required unless a recorded deed or other legal document clearly established that the water right was not conveyed in the sale.

We will notify you if additional information or corrections to the application or map are required.

If you have any questions, please call the Transfer Section, (503)986-0883.

cc: Watermaster #5
Groundwater
David Haddock, CWRE

enclosure



Oregon

Theodore R. Kulongoski, Governor

Water Resources Department

725 Summer Street NE, Suite A

Salem, OR 97301-1271

503-986-0900

FAX 503-986-0904

**Notice of Application for
Water Right Transfer, Temporary Transfer, or Permit Amendment
05/01/2007**

The Department seeks comment on the recently-filed application listed below. Any person may comment on the application. Comments must be received by the Department within 30 days of the date of this notice.

County: UMATILLA
Transfer: 10374
Water Right: CERT 40900,40891
Priority Date: 1967,1964
Name: LIEUALLEN RANCH INC
Address: PO BOX 35; ADAMS OR 97810
Change: POA
Source: WELL
Authorized POA: T3N R34E 3
Proposed POA: T3N R34E 3

The holder of a water right may apply to permanently change an existing water use subject to transfer. A transfer application may involve any of the following changes: Point of diversion or appropriation (POD; POA); Additional point of diversion or appropriation (APOD; APOA); Historic POD (HIST); Place of use (POU); Character of use (USE); Instream (ISWR); Substitution (SUB); or Exchange (EXCH).

The holder of a water right subject to transfer may request to temporarily change the place of use of the water for up to 5 years and, if necessary to convey the water, to temporarily change the point of diversion or appropriation.

The holder of a water right permit may apply to change a point of diversion (POD) or appropriation (POA) or to change the place of use (POU).

Any person who provides comments within the comment period will receive a copy of the Department's preliminary determination of whether the application should be approved or rejected after the Department has completed a review of the application and will be provided an opportunity to protest the application and preliminary determination at that time. The Director may presume that the transfer would be allowed by, and compatible with comprehensive plans unless an affected local government informs the Director otherwise within 30 days of this notice. Comments should be sent to the Transfers Section at the Department's Salem office.

TRANSFER CHECK OFF LIST

TRANSFER FILE # 10374
DATE RECEIVED 4-20-07
DATE MONEY SLIPPED 4-20-07
DATE RECEIPTED 4-20-07

VALID WATER RIGHT? Yes No

TEMP ALT AC IRR DIST PERM AMEND DIV 15
TEMP Div 15 ISWR

LETTER FROM ATTORNEY YES (PUT INFO ON FRONT COVER) NO

FOLDER FILLED OUT* yes

ENTERED IN DB yes

CONTENTS MARKED yes

COLOR CODED Yes yes
4 COPIES MADE & STAMPED yes

CERTIFICATE MARKED yes

CERTIFICATE COPIED yes

PULL APPLICATIONS yes

APP FOLDER MARKED yes

FINAL PROOF MAP COPIED yes

PERMIT MARKED no

PERMIT COPIED /

PERMIT MAP COPIED /

DECRBE MARKED /

DECRBE COPIED /

ADJUDICATION MAP COPIED /

ENTRIES CHECKED _____ CHECKED BY _____ INIT FOLDER _____

PUBLIC NOTICE DATE 5-1-07 (PREPARED & COPIED) yes

LETTER SENT yes Irrigation District no (copy of app & map)

COPY TO WM yes

BLUE FORM TO WM yes Orange Perm Amend/Yellow Temp/Grn Dist/Lav Alt Acr/pink his

COPY TO GW yes POA, APOA, or [SW TO GW ONLY(as POD)]

BLUE FORM TO GW yes Orange Perm Amend/Yellow Temp/Grn Dist/Lav Alt Acr/pink his

COPY TO CWRE yes

LETTER TO ODFW no ALL Surface water POU/USE (POD and APOD FISH SCRBBNS)

TRANSFER SENT TO: Sarah SW --- NCR --- SCR --- ER
Drawer

SHRINK DATA IF THERE ARE MANY FILES INVOLVED AND GLUE TO FOLDER

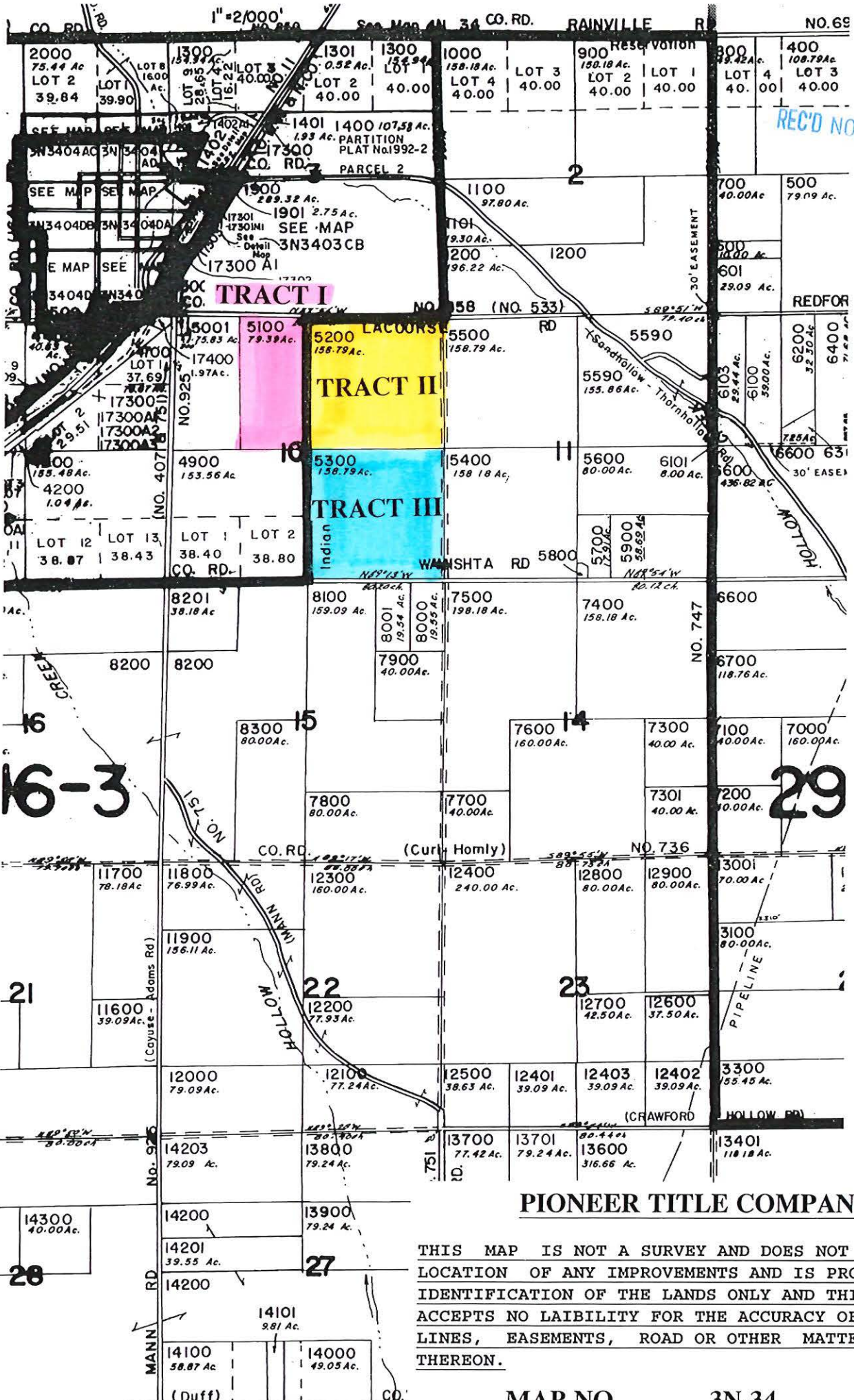

REC'D NOV 20 2007

PIONEER TITLE COMPANY

THIS MAP IS NOT A SURVEY AND DOES NOT SHOW THE LOCATION OF ANY IMPROVEMENTS AND IS PROVIDED FOR IDENTIFICATION OF THE LANDS ONLY AND THIS COMPANY ACCEPTS NO LAIBILITY FOR THE ACCURACY OF BOUNDARY LINES, EASEMENTS, ROAD OR OTHER MATTERS SHOWN THEREON.

THIS MAP IS NOT A SURVEY AND DOES NOT SHOW THE LOCATION OF ANY IMPROVEMENTS AND IS PROVIDED FOR IDENTIFICATION OF THE LANDS ONLY AND THIS COMPANY ACCEPTS NO LAIBILITY FOR THE ACCURACY OF BOUNDARY LINES, EASEMENTS, ROAD OR OTHER MATTERS SHOWN THEREON.

SEC 3 T3NR34E WM
UMATILLA COUNTY

MAP NO. 3N-34-03
3N

SCALE 1"=400'

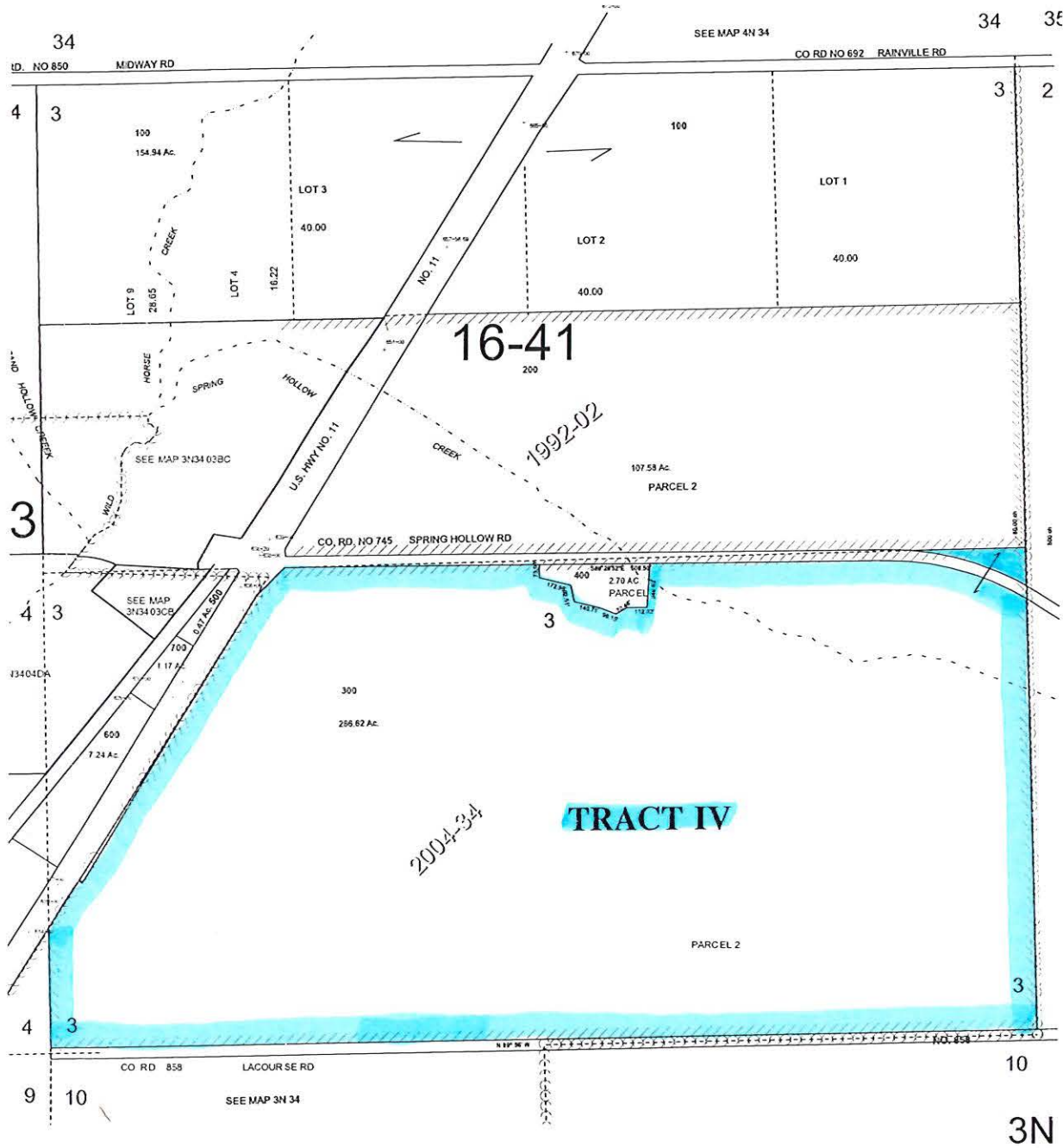

215067

BARGAIN AND SALE DEED

KNEE ALL MEN BY THESE PRESENTS, THAT I, LAURA M. LIEUALLEN, a widow, hereinafter called Grantor, in consideration of Ten Dollars (\$10.00) and other good and valuable considerations to me paid, do bargain, sell and convey unto LIEUALLEN RANCH, INC., an Oregon corporation, hereinafter called Grantee, the following described real property, to-wit:

An undivided one-half interest in and to the following: The North Half of the Southeast Quarter of Section 31, Township 2 North, Range 34; Lots 3 and 4, and the South Half of the Northwest Quarter (otherwise known as the Northwest Quarter) of Section 5; Township 3 North, Range 34.

The Southeast Quarter of Section 3, and all that portion of the Southwest Quarter of Section 3 lying East of the O.R.&N. Company's right of way, in Township 3 North, Range 34.

Lots 7 and 8, and the Northerly 5 feet of the Easterly 51 feet of Lot 9 in Block 9 in the Original Town, now City, of Adams.

All being East of the Willamette Meridian in Umatilla County, Oregon.

Together with the tenements, hereditaments and appurtenances thereunto belonging or in anywise appertaining.

TO HAVE AND TO HOLD the same unto said Grantee, its successors and assigns, forever.

IN WITNESS WHEREOF, I have hereunto set my hand this 22nd day of March, 1960.



Laura M. LieualLEN
Laura M. LieualLEN

STATE OF OREGON }
County of Umatilla } ss.



March 22nd A. D. 1960.

Personally appeared the above named Laura M. LieualLEN, a widow, and acknowledged the foregoing instrument to be her voluntary deed.

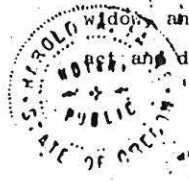

Before me:



[Signature]
Notary Public for Oregon
My Commission Expires 9/30/61

MAR 25 1960 8:36 AM

EX-258-141

B297/333

WARRANTY DEED

307771

KNOW ALL MEN BY THESE PRESENTS, That GWENDOLYN ROGERS;
a single woman, hereinafter called Grantor, conveys to LIEUALLEN RANCHES,
INC., an Oregon corporation, all of the following described real property,
to-wit:

The Southeast Quarter of Section 10, Township 3 North,
Range 34, East of the Willamette Meridian, in the County
of Umatilla and State of Oregon;

and covenants that Grantor is the owner of the above described property
free of all encumbrances and will warrant and defend the same against all
persons who may lawfully claim the same.

The true and actual consideration for this transfer is \$1,380.00, plus
other property given.

DATED this 18th day of November, 1968.

Gwendolyn Rogers
Gwendolyn Rogers

STATE OF OREGON)
) ss.
County of Umatilla)

November 18th A.D. 1968.

Personally appeared the above named Gwendolyn Rogers, a single
woman, and acknowledged the foregoing instrument to be her voluntary act
and deed.

Before me:



Harold A. ...
Notary Public for Oregon

My Commission Expires 9-25-69

11-19-68

G-3770
40900

T.3N.R.34E.W.M.



PER. G-2759 PER. G-3770

FINAL PROOF SURVEY
UNDER

Application No. ^{G-3003} G-2020, Permit No. ^{G-2709} G-3770
IN NAME OF

LIEVALLEN RANCH, INC.

Surveyed Apr. 18 1973, by D.M. Hagar

CEW #
→ 40900

RECEIVED

APR 20 2007

WATER RESOURCES DEPT
SALEM, OREGON

T 10374

NOTICE TO WATER WELL CONTRACTOR
The original and first copy of this report
are to be filed with the

WATER RESOURCES DEPARTMENT
SALEM, OREGON 97300
within 30 days from the date
of well completion.

UMAT
1428

RECEIVED
WATER WELL REPORT
STATE OF OREGON
(Please type or print)
(Do not write above this line)

State Well No.

3N/34E-3dd

WATER RESOURCES DEPT.

Permit No. 6-7874

SALEM, OREGON

(1) OWNER:

Name Sheldon Kieublen
Address ADAMS ORE

(2) TYPE OF WORK (check):

New Well Deepening Reconditioning Abandon

If abandonment, describe material and procedure in Item 12.

(3) TYPE OF WELL:

Rotary Driven
Cable Jetted
Dug Bored

(4) PROPOSED USE (check):

Domestic Industrial Municipal
Irrigation Test Well Other

(5) CASING INSTALLED:

Threaded Welded
16" Diam. from +2 ft. to -18 ft. Gage 250
12" Diam. from +2 ft. to -560 ft. Gage 250
" Diam. from _____ ft. to _____ ft. Gage _____

(6) PERFORATIONS:

Perforated? Yes No.

Type of perforator used _____

Size of perforations in. by in.
_____ perforations from _____ ft. to _____ ft.
_____ perforations from _____ ft. to _____ ft.
_____ perforations from _____ ft. to _____ ft.

(7) SCREENS:

Well screen installed? Yes No

Manufacturer's Name _____
Type _____ Model No. _____
Diam. _____ Slot size _____ Set from _____ ft. to _____ ft.
Diam. _____ Slot size _____ Set from _____ ft. to _____ ft.

(8) WELL TESTS:

Drawdown is amount water level is lowered below static level

Was a pump test made? Yes No If yes, by whom? FARNORE

Yield: 1600 gal./min. with 162 ft. drawdown after 8 hrs.

Ballor test gal./min. with _____ ft. drawdown after _____ hrs.

Artesian flow g.p.m. _____

Temperature of water 66° Depth artesian flow encountered _____ ft.

(9) CONSTRUCTION:

Well seal—Material used PORTLAND CEMENT

Well sealed from land surface to 18 ft.

Diameter of well bore to bottom of seal 22 in.

Diameter of well bore below seal 14 3/4 in. TO 560'

Number of sacks of cement used in well seal 12 1/4 TO 980 sacks

How was cement grout placed? 12 SACKS

GRAVITY

DRIVE SHOE ON 12 1/4"

Was a drive shoe used? Yes No Plugs _____ Size: location _____ ft.

Did any strata contain unusable water? Yes No

Type of water? _____ depth of strata _____

Method of sealing strata off _____

Was well gravel packed? Yes No Size of gravel: _____

Gravel placed from _____ ft. to _____ ft.

(10) LOCATION OF WELL:

County UMATILLA Driller's well number _____
SE 1/4 SE 1/4 Section 3 T. 3N R. 34E W.M.
Bearing and distance from section or subdivision corner _____

(11) WATER LEVEL: Completed well.

Depth at which water was first found 320 ft.
Static level 278 ft. below land surface. Date 4-10-78
Artesian pressure _____ lbs. per square inch. Date _____

(12) WELL LOG:

Diameter of well below casing 12 1/4

Depth drilled 980 ft. Depth of completed well 980 ft.

Formation: Describe color, texture, grain size and structure of materials; and show thickness and nature of each stratum and aquifer penetrated, with at least one entry for each change of formation. Report each change in position of Static Water Level and indicate principal water-bearing strata.

MATERIAL	From	To	SWL
SOIL	0	11	
BASALT Black	11	320	
" BRN w/ Talc	320	330	50G
" Black	330	460	
" BRN w/ Talc	460	470	300G
" BLK	470	610	
" BLK w Talc	610	748	170 LBS
" BLK w Talc	748	800	
" GREY	800	815	215 LBS
" BLK w RED	815	820	222 LBS
" BLK	820	895	
" BLK BLU + RED	895	930	240 LBS
" BLK	930	955	
" BLK w BLUE Talc	955	972	260 LBS
" GREY SOFT	972	980	

Work started 3-7 1978 Completed 4-10 1978

Date well drilling machine moved off of well 4-10 1978

Drilling Machine Operator's Certification:

This well was constructed under my direct supervision. Materials used and information reported above are true to my best knowledge and belief.

[Signed] Jerry Burch Date 4-10, 1978
(Drilling Machine Operator)

Drilling Machine Operator's License No. 933

Water Well Contractor's Certification:

This well was drilled under my jurisdiction and this report is true to the best of my knowledge and belief.

Name Jerry Burch Mudd Drilling
(Person, firm or corporation) (Type or print)

Address 5543 S.W. Douglas P.A. Prud ore

[Signed] Jerry Burch
(Water Well Contractor)

Contractor's License No. 544 Date 4-10, 1978

RECEIVED

(USE ADDITIONAL SHEETS IF NECESSARY)

BP 45658-110

APR 20 2007
WATER RESOURCES DEPT
SALEM OREGON

NEW IRA WELL

10374

10

G-2798
40891

T.3N.R.34E.W.M.



PER. 6-2798 PER. 6-3770

FINAL PROOF SURVEY
UNDER

Application No. G-3003 Permit No. G-2798
G-4020 G-3770
IN NAME OF

Cert. #
40891

LIEVALLEN RANCH, INC.

Surveyed Apr. 18 1973, by D.M. Hasty

RECEIVED

APR 20

WATER RESOURCES DEPT
SALEM, OREGON

T 10374



USDA USDA
Farm Service Agency

Umatilla County

Tract: 10460

RECEIVED

APR 20 2007

10374



This acreage is for FSA program purposes only. No warranty is made for any other use.

08/2006



WATER RESOURCES DEPT
SALEM, OREGON



USDA USDA
 Farm Service Agency

Umatilla County

Tract: 2138

RECEIVED

APR 20 2007

**WATER RESOURCES DEPT
 SALEM, OREGON**

08/2006



10374



This acreage is for FSA program purposes only. No warranty is made for any other use.

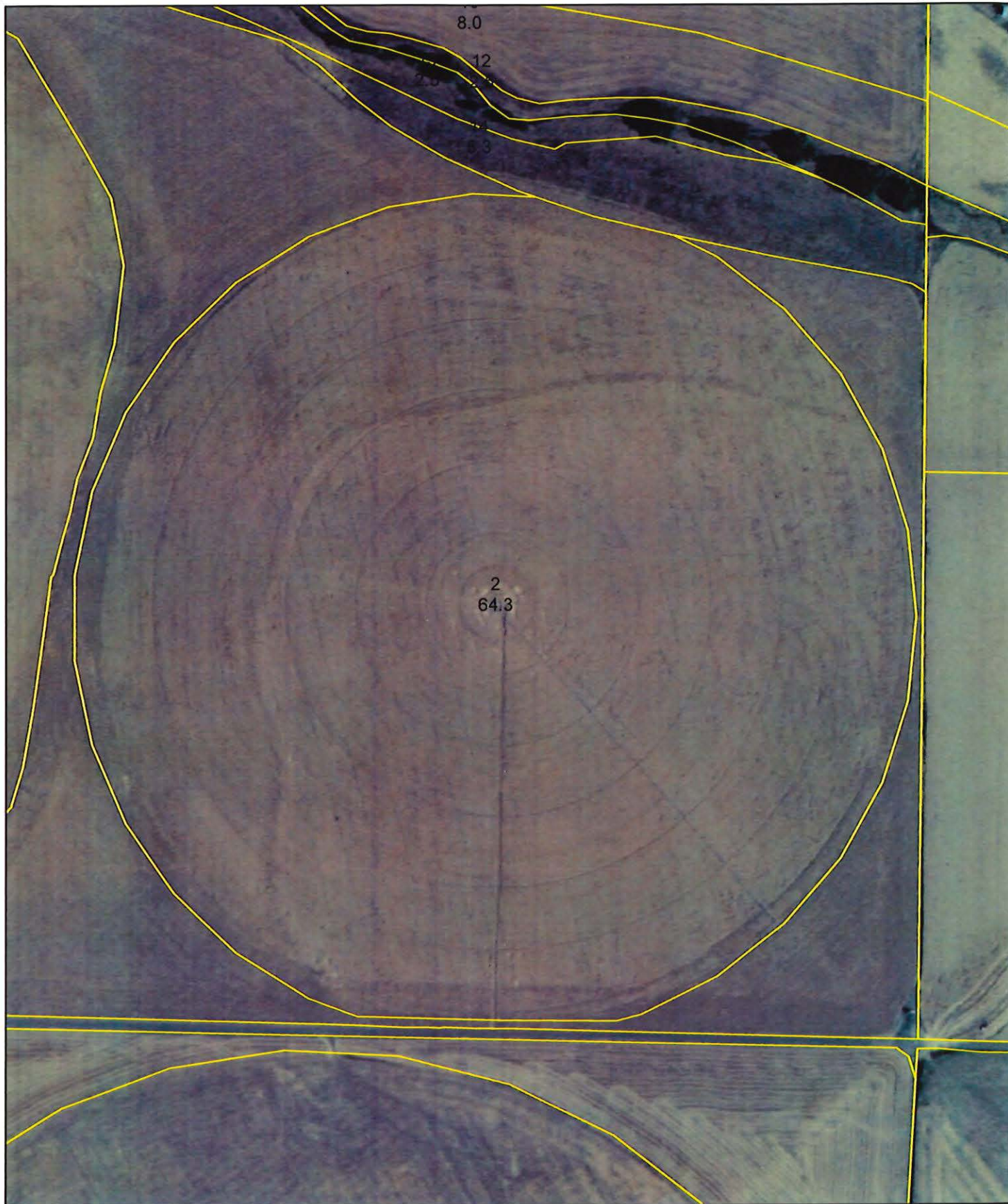

USDA USDA
Farm Service Agency

Umatilla County

Tract: 2138

RECEIVED

APR 20 2007

**WATER RESOURCES DEPT
SALEM, OREGON**

10374



This acreage is for FSA progra
poses only. No warranty is
made for any other use.

08/2006



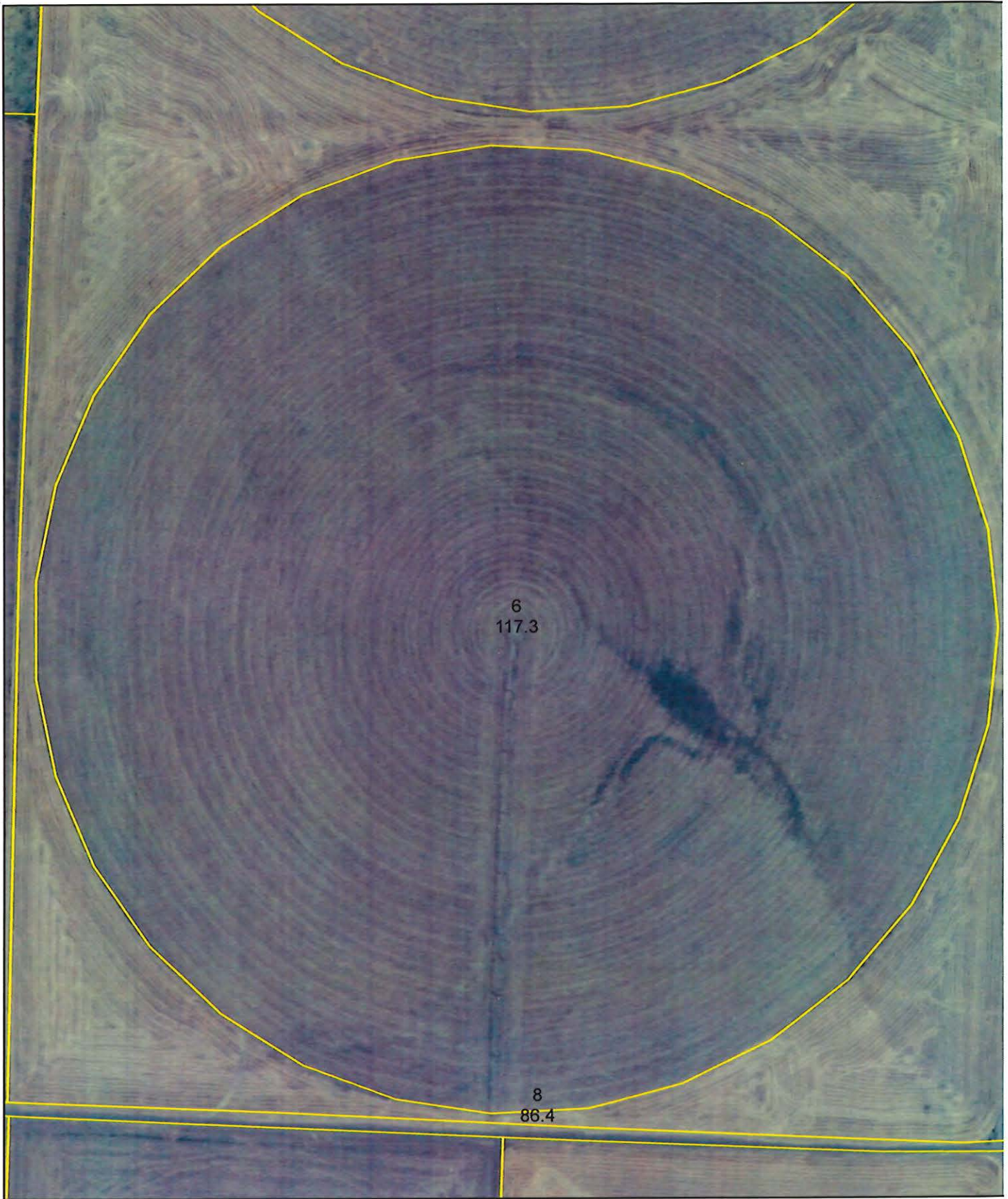

USDA USDA
Farm Service Agency

Tract: 2138

Umatilla County

08/2006



RECEIVED
APR 20 2007
WATER RESOURCES DEPT
SALEM, OREGON

I 10374



This acreage is for FSA program purposes only. No warranty is made for any other use.

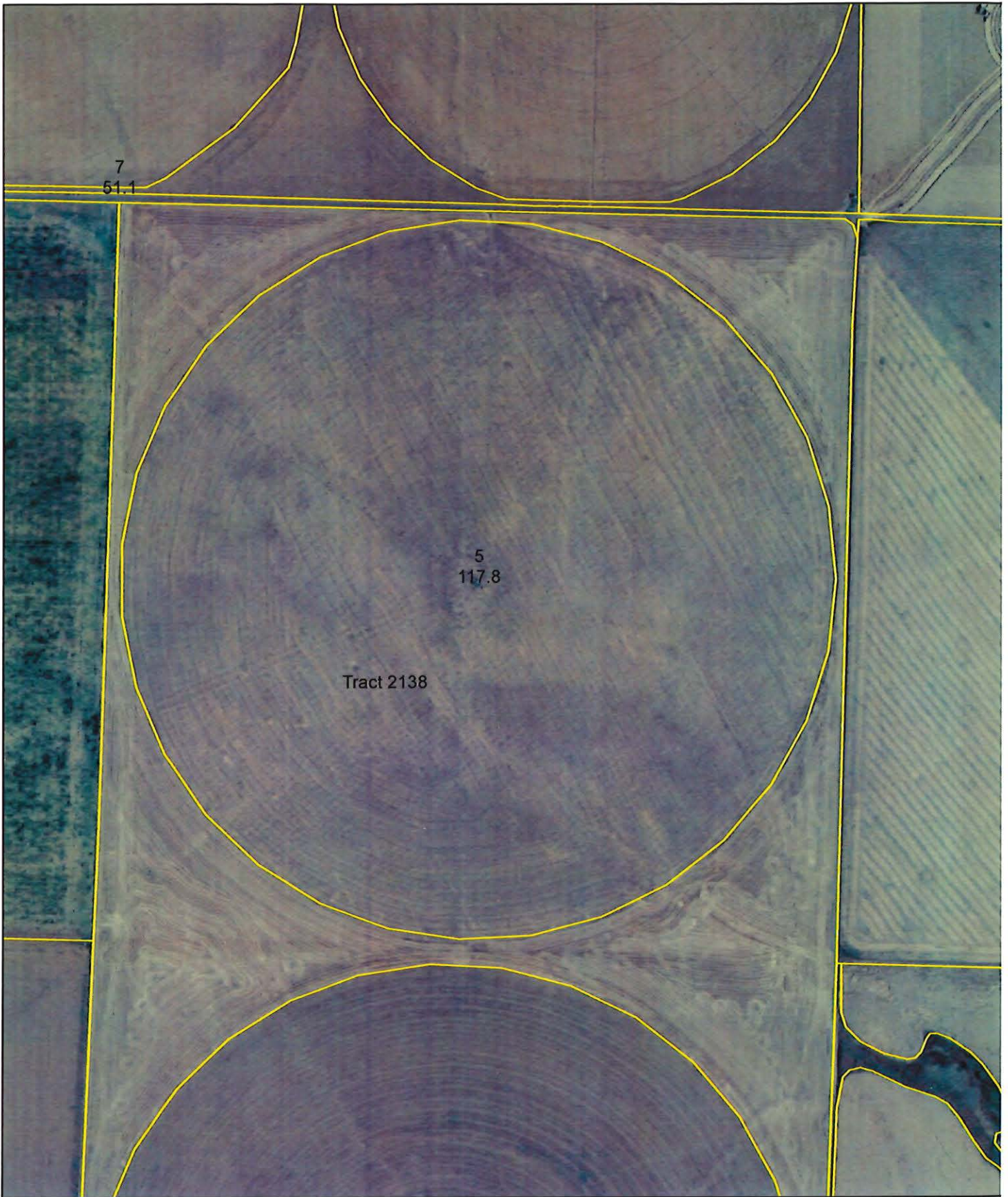

USDA USDA
Farm Service Agency

Tract: 2138

Umatilla

08/2006



RECEIVED
APR 20 2007
WATER RESOURCES DEPT
SALEM, OREGON

10374



This acreage is for FSA program purposes only. No warranty is made for any other use.

STATE OF OREGON
COUNTY OF UMATILLA
CERTIFICATE OF WATER RIGHT

This Is to Certify, That LIEVALLEN RANCH, INC.

of Adams, State of Oregon, 97810
to the satisfaction of the STATE ENGINEER of Oregon, of a right to the use of the waters of
a well

a tributary of Wildhorse Creek for the purpose of
irrigation of 278.1 acres

under Permit No. G-2798 of the State Engineer, and that said right to the use of said waters
has been perfected in accordance with the laws of Oregon; that the priority of the right hereby
confirmed dates from December 21, 1964

that the amount of water to which such right is entitled and hereby confirmed, for the purposes
aforesaid, is limited to an amount actually beneficially used for said purposes, and shall not exceed
0.84 cubic foot per second

or its equivalent in case of rotation, measured at the point of diversion from the stream.
The point of diversion is located in the NW 1/4 SE 1/4, Section 3, T. 3 N., R. 34 E., W. M.,
2340 feet North and 2220 feet West from SE Corner, Section 3.

The amount of water used for irrigation, together with the amount secured under any other
right existing for the same lands, shall be limited to one-eightieth of one cubic foot per second
per acre, or its equivalent for each acre irrigated and shall be further limited to
a diversion of not to exceed 3 acre feet per acre for each acre irrigated during
the irrigation season of each year;

and shall
conform to such reasonable rotation system as may be ordered by the proper state officer.

A description of the place of use under the right hereby confirmed, and to which such right is
appurtenant, is as follows:

- 38.9 acres NE 1/4 SW 1/4
 - 16.6 acres Lot 6 (NW 1/4 SW 1/4)
 - 37.8 acres SW 1/4 SW 1/4
 - 40.0 acres SE 1/4 SW 1/4
 - 30.8 acres NE 1/4 SE 1/4
 - 33.6 acres NW 1/4 SE 1/4
 - 40.0 acres SW 1/4 SE 1/4
 - 40.4 acres SE 1/4 SE 1/4
- Section 3
T. 3 N., R. 34 E., W. M.

RECEIVED

APR 20 2007

WATER RESOURCES DEPT
SALEM OREGON

The right to the use of the water for the purposes aforesaid is restricted to the lands or place of
use herein described.

WITNESS the signature of the State Engineer, affixed

this date. September 19, 1974

T 10374

Chris L. Wheeler
State Engineer

Recorded in State Record of Water Right Certificates, Volume 32, page 40891

F# 3671 closed

STATE OF OREGON
COUNTY OF UMATILLA
CERTIFICATE OF WATER RIGHT

This Is to Certify, That **LIEHALLEN RANCH, INC.** 97810

of **Adams**, State of **Oregon**, has made proof to the satisfaction of the STATE ENGINEER of Oregon, of a right to the use of the waters of a well

a tributary of **Wildhorse Creek** for the purpose of irrigation of **159.3 acres**

under Permit No. **G-3770** of the State Engineer, and that said right to the use of said waters has been perfected in accordance with the laws of Oregon; that the priority of the right hereby confirmed dates from **August 3, 1967**

that the amount of water to which such right is entitled and hereby confirmed, for the purposes aforesaid, is limited to an amount actually beneficially used for said purposes, and shall not exceed **0.84 cubic foot per second**

or its equivalent in case of rotation, measured at the point of diversion from the stream. The point of diversion is located in the **NW 1/4 SE 1/4, Section 3, T. 3 N., R. 34 E., W. M., 2340 feet North and 2220 feet West from SE Corner, Section 3.**

The amount of water used for irrigation, together with the amount secured under any other right existing for the same lands, shall be limited to **one-eightieth** of one cubic foot per second per acre, or its equivalent for each acre irrigated and shall be further limited to a diversion of not to exceed **3 acre feet per acre** for each acre irrigated during the irrigation season of each year;

and shall conform to such reasonable rotation system as may be ordered by the proper state officer.

A description of the place of use under the right hereby confirmed, and to which such right is appurtenant, is as follows:

39.6 acres NE 1/4 NE 1/4
39.7 acres NW 1/4 NE 1/4
40.0 acres SW 1/4 NE 1/4
40.0 acres SE 1/4 NE 1/4
Section 10
T. 3 N., R. 34 E., W. M.

The right to the use of the water for the purposes aforesaid is restricted to the lands or place of use herein described.

RECEIVED

APR 20 2007

WATER RESOURCES DEPT
SALEM, OREGON

WITNESS the signature of the State Engineer, affixed this date. September 19, 1974

Chris L. Wheeler
State Engineer

Recorded in State Record of Water Right Certificates, Volume 32, page 40900

7#3697/cls

100374

Water Right Transfer Supplemental Form B
AFFIDAVIT ATTESTING TO THE USE OF WATER

State of Oregon)
) ss
County of UMATILLA)

I, JIM LIEUALLEN, in my capacity as PRESIDENT OF LIEUALLEN RANCH, INC
mailing address PO BOX 143 ADAMS OR 97810
telephone number (541) 566-2010, being first duly sworn depose and say:

1. I attest that:

- Water was used during the previous five years on the entire authorized place of use of the water right proposed for transfer as described on the accompanying transfer application; or
- The water right was leased instream at some time within the last five years. The instream lease number is as follows: _____; or
- The water right is not subject to forfeiture and documentation that a presumption of forfeiture for non-use would be rebutted under ORS 540.610(2) is attached.

2. My knowledge of the exercise or status of the water right is based on (check one):

- Personal observation
- Professional expertise

3. My knowledge is specific to the use of water at the following locations:

Township	Range	Mer	Sec	¼ ¼ Section	Gov't Lot or DLC	Acres (if applicable)
3	N	34	E	W 3	NE¼ SW¼	38.9
"	"	"	"	"	NW¼ SW¼ 6	16.6
"	"	"	"	"	SW¼ SW¼	37.8
"	"	"	"	"	SE¼ SW¼	40.4
"	"	"	"	"	NE¼ SE¼	30.8
"	"	"	"	"	NW¼ SE¼	33.6
"	"	"	"	"	SW¼ SE¼	40.0
"	"	"	"	"	SE¼ SE¼	40.4
"	"	"	"	10	NE¼ NE¼	39.6
"	"	"	"	"	NW¼ NE¼	39.7

CONT ON NEXT PAGE

(continues on reverse side)

Please print legibly or type. Be as specific as possible. Attach additional pages if you need more space. Supporting documentation must be attached.

RECEIVED

APR 20 2007

10374

**WATER RESOURCES DEPT
SALEM, OREGON**

4. The water right was exercised for the authorized purpose described below (e.g., crops grown):

2006 CROPS GROWN INCLUDE GRASS SEED, WHEAT AND CANOLA

5. The water delivery system used to apply water as authorized by the right is described below:

200 HP ELECTRIC PUMP/MOTOR DELIVERING WATER TO 4 CIRCLES AND 1 LATERAL MOVE SYSTEM WHICH IS DISTRIBUTED BY A SYSTEM OF BURIED PIPES VARYING IN SIZE FROM 10" TO 6" IN DIAMETER.

6. One or more of the following documentation supporting the above statements is attached:

- Copy of a water right certificate that was issued within the last five years (not a remaining right certificate),
- Copies of receipts from sales of irrigated crops or for expenditures relating to the use of water,
- Records such as Farm Service Agency crop reports, irrigation district records, an NRCS farm management plan, or records of other water suppliers,
- Dated aerial photographs of the lands or other photographs containing sufficient detail to establish the location and date of the photograph,
- Dedicated power usage records or receipts,
- Instream lease number _____,
- Other: _____

[Signature]
Signature of Affiant

4/16/07
Date

Signed and sworn to (or affirmed) before me this 16 day of April, 2007.



[Signature]
Notary Public for Oregon

My Commission Expires: September 12, 2009

Please print legibly or type. Be as specific as possible. Attach additional pages if you need more space. Supporting documentation must be attached.

**Water Right Transfer Supplemental Form B
AFFIDAVIT ATTESTING TO THE USE OF WATER**

State of Oregon)
County of UMATILLA) ss

I, JIM LIEVALLEN, in my capacity as PRESIDENT OF LIEVALLEN RANCH, INC.
mailing address PO BOX 143 ADAMS OR 97810
telephone number (541) 566-2010, being first duly sworn depose and say:

1. I attest that:

- Water was used during the previous five years on the entire authorized place of use of the water right proposed for transfer as described on the accompanying transfer application; or
- The water right was leased instream at some time within the last five years. The instream lease number is as follows: _____; or
- The water right is not subject to forfeiture and documentation that a presumption of forfeiture for non-use would be rebutted under ORS 540.610(2) is attached.

2. My knowledge of the exercise or status of the water right is based on (check one):

- Personal observation
- Professional expertise

3. My knowledge is specific to the use of water at the following locations:

Township	Range	Mer	Sec	¼ ¼ Section	Gov't Lot or DLC	Acres (if applicable)
<u>3 N</u>	<u>34 E</u>	<u>W</u>	<u>10</u>	<u>SW¼ NE¼</u>		<u>40.0</u>
<u>"</u>	<u>"</u>	<u>"</u>	<u>"</u>	<u>SE¼ NE¼</u>		<u>40.0</u>

(continues on reverse side)

Please print legibly or type. Be as specific as possible. Attach additional pages if you need more space. Supporting documentation must be attached.

T 10374

RECEIVED
APR 20 2007
WATER RESOURCES DEPT
SALEM, OREGON

FARM NUMBER: 5020

FARM AND TRACT DETAIL LISTING

DATE: 04-16-2007

Operator Name and Address ID

Original: _____

LIEUALLEN BROTHERS 1852
PO BOX 35
ADAMS, OR 97810-0035

Revision: _____

Cropland: 1,953.8

Farmland: 2,116.2

Tract Number	CLU/Field	Irr Prc	C/C	Var/Type	Int Use	Lnd Use	Rpt Unt	Reported Quantity	Determined Quantity	Crp Lnd	O/M	C/C Stat	Prod Share	Prod ID	RMA Unt	Opt Unt
--------------	-----------	---------	-----	----------	---------	---------	---------	-------------------	---------------------	---------	-----	----------	------------	---------	---------	---------

135	1	Ni	BEANS	GAR	DryEd	F FAV	A	112.90		Y		I	.2000 .8000	1801 1852		
-----	---	----	-------	-----	-------	-------	---	--------	--	---	--	---	----------------	--------------	--	--

C/C Type Prac IU Non-Irrig Irrigated
BEANS GAR N DE 112.90

Photo Number/Legal Description: GIS/T3N/R34/S-1 RAINVILLE

Cropland: 112.9 Reported on Cropland: 112.90 Difference: .00 Reported on Non-Cropland: .00

268	1	Ni	WHEAT	SWW	Grain		A	79.20		Y		I	.5000 .5000	4734 1852		
	2	Ni	CRP		1		A	3.20		Y		I	.5000 .5000	4734 1852		

C/C Type Prac IU Non-Irrig Irrigated C/C Type Prac IU Non-Irrig Irrigated
CRP WHEAT SWW N 1 3.20 WHEAT SWW N GR 79.20

Photo Number/Legal Description: GIS/T2N/R34/S-9 MOONSHINE

Cropland: 82.4 Reported on Cropland: 82.40 Difference: .00 Reported on Non-Cropland: .00

1947	1	Ni	WHEAT	SWW	Grain		A	105.90		Y		I	.5000 .5000	4734 1852		
------	---	----	-------	-----	-------	--	---	--------	--	---	--	---	----------------	--------------	--	--

C/C Type Prac IU Non-Irrig Irrigated
WHEAT SWW N GR 105.90

Photo Number/Legal Description: GIS/T2N/R34/S-9 TC87 BRONSON

Cropland: 105.9 Reported on Cropland: 105.90 Difference: .00 Reported on Non-Cropland: .00

2138	1	Ir	WHEAT	SWW	Grain		A	144.00		Y		I	.2500 .7500	1801 1852		
	2	Ir	CANOL	FAL	Seed		A	64.30		Y		I	.2500 .7500	1801 1852		
	5	Ir	WHEAT	SWW	Grain		A	117.80		Y		I	.2500 .7500	1801 1852		
	6	Ir	GRASS	BLK	Seed		A	117.30		Y		I	.1000 .9000	1801 1852		
	7	Ni	WHEAT	HWS	Grain		A	51.10		Y		I	.2500 .7500	1801 1852		
	8	Ni	FALOW				A	86.40		Y		I	.2500 .7500	1801 1852		
	9	Ni	WHEAT	HWR	Grain		A	10.20		Y		I	.2500	1801		

RECEIVED

APR 20 2007

WATER RESOURCES DEPT
SALEM, OREGON

FARM NUMBER: 5020

FARM AND TRACT DETAIL LISTING

DATE: 04-16-2007

Tract Number	CLU/Field	Irr Prc	C/C	Var/Type	Int Use	Lnd Use	Rpt Unt	Reported Quantity	Determined Quantity	Crp Lnd	O/M	C/C Stat	Prod Share	Prod ID	RMA Unt	Opt Unt
2138	9	Ni	WHEAT	(continued)									.7500	1852		
	10	Ni	WHEAT	HWR	Grain		A	8.00		Y		I	.2500 .7500	1801 1852		
	11	Ni	GRASS	NAG	Graze		A	.70		Y		I	.2500 .7500	1801 1852		
	12	Ni	GRASS	NAG	Graze		A	2.50		N		I	.2500 .7500	1801 1852		
	13	Ni	GRASS	NAG	Graze		A	2.50		Y		I	.2500 .7500	1801 1852		
	14	Ni	GRASS	NAG	Graze		A	5.30		Y		I	.2500 .7500	1801 1852		

C/C	Type	Prac	IU	Non-Irrig	Irrigated	C/C	Type	Prac	IU	Non-Irrig	Irrigated	C/C	Type	Prac	IU	Non-Irrig	Irrigated
CANOL	FAL	I	SD		64.30	FALOW	N			86.40		GRASS	BLK	I	SD		117.3
GRASS	NAG	N	GZ	11.00		WHEAT	HWR	N	GR	18.20		WHEAT	HWS	N	GR	51.10	
WHEAT	SWW	I	GR		261.80												

Photo Number/Legal Description: GIS/T3N/R34/S-3,10 HAGER,HOME,CARPENTER

Cropland: 601.5 Reported on Cropland: 607.60 Difference: 6.10 Reported on Non-Cropland: 2.50

2139	1	Ni	FALOW				A	40.60		Y		I	.2668 .1332 .6000	8704 9940 1852		
------	---	----	-------	--	--	--	---	-------	--	---	--	---	-------------------------	----------------------	--	--

C/C	Type	Prac	IU	Non-Irrig	Irrigated
FALOW		N		40.60	

Photo Number/Legal Description: GIS/T3N/R34/S-15 VAWTER

Cropland: 40.6 Reported on Cropland: 40.60 Difference: .00 Reported on Non-Cropland: .00

2140	1	Ni	WHEAT	SWW	Grain		A	45.40		Y		I	.2500 .7500	1801 1852		
	3	Ni	CRP		1		A	2.50		Y		I	.5000 .5000	1801 1852		
	2A	Ni	PEAS	GRN	DryEd		A	37.10		Y		I	.2000 .8000	1801 1852		
	2B	Ni	FALOW				A	5.90		Y		I	.2500 .7500	1801 1852		

C/C	Type	Prac	IU	Non-Irrig	Irrigated	C/C	Type	Prac	IU	Non-Irrig	Irrigated	C/C	Type	Prac	IU	Non-Irrig	Irrigated
CRP		N	1	2.50		FALOW		N		5.90		PEAS	GRN	N	DE	37.10	
WHEAT	SWW	N	GR	45.40													

Photo Number/Legal Description: GIS/T2N/R34/S-9 CAYUSE

Cropland: 90.9 Reported on Cropland: 90.90 Difference: .00 Reported on Non-Cropland: .00

2144	1	Ni	LENTI		DryEd		A	158.90		Y		I	.2000 .8000	1801 1852		
------	---	----	-------	--	-------	--	---	--------	--	---	--	---	----------------	--------------	--	--

Tract Number	CLU/Field	Irr Prc	C/C	Var/Type	Int Use	Lnd Use	Rpt Unt	Reported Quantity	Determined Quantity	Crp Lnd	O/M	C/C Stat	Prod Share	Prod ID	RMA Unt	Opt Unt
2144																
C/C	Type	Prac	IU	Non-Irrig	Irrigated											
LENTI	N	DE		158.90												
Photo Number/Legal Description: GIS/T3N/R34/S-16 BEST																
Cropland: 158.9 Reported on Cropland: 158.90 Difference: .00 Reported on Non-Cropland: .00																
2145	1	Ni	FALOW				A	41.80		Y		I	.2500	1801		
													.7500	1852		
C/C	Type	Prac	IU	Non-Irrig	Irrigated											
FALOW	N			41.80												
Photo Number/Legal Description: GIS/T3N/R34/S-15 POKER JIM																
Cropland: 41.8 Reported on Cropland: 41.80 Difference: .00 Reported on Non-Cropland: .00																
2146	1	Ni	GRASS	NAG	Graze		A	5.80		Y		I	.2500	1801		
													.7500	1852		
	2	ID	Ni	GRASS	NAG	Graze	A	1.70		Y		I	.2500	1801		
													.7500	1852		
C/C	Type	Prac	IU	Non-Irrig	Irrigated											
GRASS	NAG	N	GZ	7.50												
Photo Number/Legal Description: GIS/T3N/R34/S-4 HAGER/FEED LOT																
Cropland: 7.5 Reported on Cropland: 7.50 Difference: .00 Reported on Non-Cropland: .00																
2147	1	Ni	FALOW				A	127.50		Y		I	.2500	1801		
													.7500	1852		
	2	Ni	FALOW				A	29.10		Y		I	.2500	1801		
													.7500	1852		
C/C	Type	Prac	IU	Non-Irrig	Irrigated											
FALOW	N			156.60												
Photo Number/Legal Description: GIS/T4N/R34/S-25 MACARTHUR																
Cropland: 156.6 Reported on Cropland: 156.60 Difference: .00 Reported on Non-Cropland: .00																
2148	1	Ni	WHEAT	SWW	Grain		A	40.50		Y		I	.2500	1801		
													.7500	1852		
C/C	Type	Prac	IU	Non-Irrig	Irrigated											
WHEAT	SWW	N	GR	40.50												
Photo Number/Legal Description: GIS/T3N/R34/S-28 TWO SLAP																
Cropland: 40.5 Reported on Cropland: 40.50 Difference: .00 Reported on Non-Cropland: .00																
2149	1	Ni	PEAS	GRN	DryEd		A	10.70		Y		I	.2500	4734		
													.7500	1852		
	3	Ni	PEAS	GRN	DryEd		A	12.90		Y		I	.2500	4734		

FARM NUMBER: 5020

FARM AND TRACT DETAIL LISTING

DATE: 04-16-2007

Tract Number	CLU/Field	Irr Prc	C/C	Var/Type	Int Use	Lnd Use	Rpt Unt	Reported Quantity	Determined Quantity	Crp Lnd	O/M	C/C Stat	Prod Share	Prod ID	RMA Unt	Opt Unt
2149	3	Ni	PEAS	(continued)									.7500	1852		
	2A	Ni	PEAS	GRN	DryEd		A	105.60		Y		I	.2500 .7500	4734 1852		
	2B	Ni	FALOW				A	11.90		Y		I	.2500 .7500	4734 1852		
C/C Type		Prac IU	Non-Irrig	Irrigated	C/C Type	Prac IU	Non-Irrig	Irrigated								
FALOW		N	11.90		PEAS	GRN	129.20									
Photo Number/Legal Description: GIS/T2N/R34/S-16 MOONSHINE 1/4																
Cropland:		141.1	Reported on Cropland:	141.10	Difference:	.00	Reported on Non-Cropland:	.00								
10460	1	Ir	WHEAT	SWW	Grain		A	81.90		Y		I	.2500 .7500	1801 1852		
C/C Type		Prac IU	Non-Irrig	Irrigated												
WHEAT SWW		I GR	81.90													
Photo Number/Legal Description: GIS/T3N/R34/S10 COPPOCK																
Cropland:		81.9	Reported on Cropland:	81.90	Difference:	.00	Reported on Non-Cropland:	.00								
10471	1	Ni	WHEAT	SWW	Grain		A	33.90		Y		I	.4000 .6000	3758 1852		
C/C Type		Prac IU	Non-Irrig	Irrigated												
WHEAT SWW		N GR	33.90													
Photo Number/Legal Description: GIS/T4N/R35/S10.11 WINN																
Cropland:		33.9	Reported on Cropland:	33.90	Difference:	.00	Reported on Non-Cropland:	.00								
10472	1	Ni	WHEAT	SWW	Grain		A	240.30		Y		I	.2500 .7500	1801 1852		
C/C Type		Prac IU	Non-Irrig	Irrigated												
WHEAT SWW		N GR	240.30													
Photo Number/Legal Description: GIS/T4N/R35/S10.11 WINN																
Cropland:		240.3	Reported on Cropland:	240.30	Difference:	.00	Reported on Non-Cropland:	.00								
10473	1	Ni	WHEAT	SWW	Grain		A	15.20		Y		I	.4000 .6000	3758 1852		
C/C Type		Prac IU	Non-Irrig	Irrigated												
WHEAT SWW		N GR	15.20													
Photo Number/Legal Description: GIS/4N/R35/S10.11 WINN																
Cropland:		15.2	Reported on Cropland:	15.20	Difference:	.00	Reported on Non-Cropland:	.00								
10474	1	Ni	WHEAT	SWW	Grain		A	1.90		Y		I	.4000 .6000	3758 1852		



FARM NUMBER: 5020

FARM AND TRACT DETAIL LISTING

DATE: 04-16-2007

Tract
Number

10474

C/C Type	Prac	IU	Non-Irrig	Irrigated
WHEAT	SWW	N	GR	1.90

Photo Number/Legal Description: GIS/T4N/R35/S10.11

Cropland:	1.9	Reported on Cropland:	1.90	Difference:	.00	Reported on Non-Cropland:	.00
-----------	-----	-----------------------	------	-------------	-----	---------------------------	-----

RECEIVED

APR 20 2007

WATER RESOURCES DEPT
SALEM, OREGON

FARM NUMBER: 5020

FARM SUMMARY

DATE: 04-16-2007

Operator Name and Address ID
 LIEUALLEN BROTHERS 1852
 PO BOX 35
 ADAMS, OR 97810-0035

Original: _____
 Revision: _____
 Cropland: 1,953.8
 Farmland: 2,116.2

NOTE: The authority for collecting the following information is Pub.L 107-76. This authority allows for the collection of information without prior OMB approval mandated by the Paperwork Reduction Act of 1995. The data will be used to determine eligibility for assistance. Furnishing the data is voluntary, however, without it assistance cannot be provided. The data may be furnished to any agency responsible for enforcing the provisions of the Act.

Producer Name	ID	C/C	Share	C/C	Share	C/C	Share	C/C	Share
LUCY RENA VAWTER	8704	FALOW	.0316						
JOAN LEWIS	9940	FALOW	.0158						
PRESTON WINN	3758	WHEAT	.0209						
LIEUALLEN RANCH INC	1801	WHEAT	.1895	BEANS	.2000	PEAS	.0446	CRP	.2193
		FALOW	.2118	GRASS	.1204	LENTI	.2000	CANOL	.2500
CTUIR	4734	WHEAT	.0949	PEAS	.1942	CRP	.2807	FALOW	.0087
LIEUALLEN BROTHERS	1852	WHEAT	.6947	BEANS	.8000	PEAS	.7612	CRP	.5000
		FALOW	.7321	GRASS	.8796	LENTI	.8000	CANOL	.7500

Crop Type	Prac	IU	Reported	Determined	Crop Type	Prac	IU	Reported	Determined	Crop Type	Prac	IU	Reported	Determined
BEANS GAR	N	DE	112.90		CANOL FAL	I	SD	64.30		CRP	N	1	5.70	
FALOW	N		343.20		GRASS BLK	I	SD	117.30		GRASS NAG	N	GZ	18.50	
LENTI	N	DE	158.90		OFAV	N		112.90		PEAS GRN	N	DE	166.30	
WHEAT HWR	N	GR	18.20		WHEAT HWS	N	GR	51.10		WHEAT SWW	I	GR	343.70	
WHEAT SWW	N	GR	562.30											

OPERATOR'S CERTIFICATION: I certify to the best of my knowledge and belief that the acreage of crops and land uses listed herein are true and correct, and that all required crops and land uses have been reported for the farm as applicable. The signing of this form gives FSA representatives authorization to enter and inspect crops and land uses on the above identified land.

Operator's Signature _____ Date _____

This program or activity will be conducted on a nondiscriminatory basis without regard to race, color, religion, national origin, sex, age, marital status, or disability.

RECEIVED

APR 20 2007

**WATER RESOURCES DEPT
 SALEM OREGON**

	Farm #	5020		
	Tract #	10460		
	Indian Allot.			
Operator-	Lieuallen Brothers			
Owner-	Lieuallen Ranches			
Total Cropland-	81.9	Identifier:	Coppock	

PHOTO #	FIELD	ACRES	EVEN	ODD	NOTES
22J	1	81.9		81.9	IRR
TOTALS		81.9	0	81.9	

RECEIVED
 APR 20 2007
 WATER RESOURCE DEPT
 SALEM, OREGON

1 10374

PACIFIC POWER

PAGE 1 OF 2

SHELDON J LIEUALLEN
PO BOX 35
ADAMS OR 97810-0035

Questions about your bill: 1-888-221-7070
24 hours a day, 7 days a week
www.pacificpower.net

BILLING DATE: Apr 12, 2005
ACCOUNT NUMBER: [REDACTED]
DATE DUE: Apr 28, 2005
AMOUNT DUE: \$117.70

Your Balance With Us

Previous Account Balance	0.00
Payments/Credits	0.00
New Charges	+117.70
Current Account Balance	\$ 117.70

Payments Received

No payments have been received since your last billing statement.

ERR

Detailed Account Activity

ITEM 1 - ELECTRIC SERVICE

3/4MI E AGRICHEM Adams OR
Horse Power Rating : 0260.0 Oregon Agricultural Pumping S Schedule 41L
Service ID: 884339665-001

METER NUMBER	SERVICE PERIOD		ELAPSED DAYS	METER READINGS		METER MULTIPLIER	AMOUNT USED THIS MONTH
	From	To		Previous	Current		
1312617	Mar 10, 2005	Apr 8, 2005	29	15130	15179	40.0	1,960 kwh
1312617	Demand	Apr 8, 2005			3.775	40.0	151 kw
1312617	Reactive	Apr 8, 2005			1.488	40.0	60 kvar

Previous Month Estimated - Seasonal Disconnect

NEW CHARGES - 04/05	UNITS	COST PER UNIT	CHARGE
Delivery Charge for 12 day(s)	811 kwh	0.0231400	18.77
Delivery Charge for 17 day(s) (Your Est. Load Size Charge Is \$1,659.00)	1,149 kwh	0.0231700	26.62
Basic Service Energy for 21 day(s)	1,419 kwh	0.0493500	70.03
Basic Service Energy for 8 day(s)	541 kwh	0.0326900	17.68
Public Purpose		0.0300000	3.99
Low Income Assistance for 21 day(s)	1,419 kwh	0.0003800	0.54

Historical Data - ITEM 1

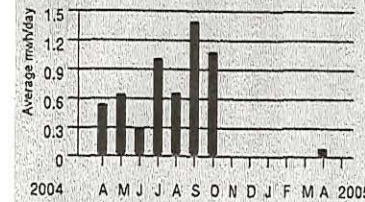

Your Average Daily kwh Usage by Month

PERIOD ENDING	APR 2005	APR 2004
Avg. Daily Temp	47	50
Total kwh	1960	15960
Avg. kwh per Day	68	532
Cost per Day	\$4.05	

Fuel source, environmental impact and price comparison information is available on our Web site at www.pacificpower.net

As of March 23, the delivery charge on your large non-residential account increased by 0.003 cents/kwh. As a result, two line items for Delivery Charge will show on your bill. One charge at the old rate, and one charge at the new rate.

See reverse

Late Payment Charge for Oregon
A late payment charge of 1.5% may be charged on any balance not paid in full each month.

RECEIVED

APR 20 2007

WATER RESOURCES DEPT
SALEM, OREGON

1 10374

PACIFIC POWER

PAGE 1 OF 2

SHELDON J LIEUALLEN
PO BOX 35
ADAMS OR 97810-0035

Questions about your bill: 1-888-221-7070
24 hours a day, 7 days a week
www.pacificpower.net

BILLING DATE: **May 10, 2005**
ACCOUNT NUMBER: XXXXXXXXXX
DATE DUE: **May 26, 2005**
AMOUNT DUE: **\$1,407.23**

Your Balance With Us

Previous Account Balance	117.70
Payments/Credits	-117.70
New Charges	+1,407.23
Current Account Balance	\$ 1,407.23

Payments Received

DATE	DESCRIPTION	AMOUNT
Apr 25, 2005	Payment Received - Thank you	117.70
Total Payments		\$ 117.70

new

Detailed Account Activity

ITEM 1 - ELECTRIC SERVICE

3/4MI E AGRICHEM Adams OR
Horse Power Rating : 0260.0 Oregon Agricultural Pumping S Schedule 41L
Service ID: 884339665-001

METER NUMBER	SERVICE PERIOD		ELAPSED DAYS	METER READINGS		METER MULTIPLIER	AMOUNT USED THIS MONTH
	From	To		Previous	Current		
1312617	Apr 8, 2005	May 9, 2005	31	15179	15918	40.0	29,560 kwh
1312617	Demand	May 9, 2005			4.264	40.0	171 kw
1312617	Reactive	May 9, 2005			1.667	40.0	67 kvar

NEW CHARGES - 05/05	UNITS	COST PER UNIT	CHARGE
Delivery Charge (Your Est. Load Size Charge Is \$1,749.00)	29,560 kwh	0.0231700	684.91
Basic Service Energy	29,560 kwh	0.0326900	966.32
Public Purpose		0.0300000	49.54
Low Income Assistance	29,560 kwh	0.0003300	9.75
B P A Energy Discount	29,560 kwh	-0.0102600	-303.29
Total New Charges			1,407.23

Historical Data - ITEM 1

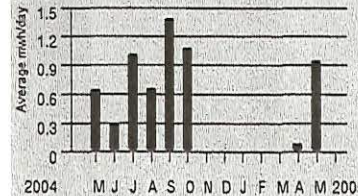

Your Average Daily kwh Usage by Month

PERIOD ENDING	MAY 2005	MAY 2004
Avg. Daily Temp.	52	54
Total kwh	29560	19720
Avg. kwh per Day	954	636
Cost per Day	\$45.39	

Fuel source, environmental impact and price comparison information is available on our Web site at www.pacificpower.net

Late Payment Charge for Oregon
A late payment charge of 1.5% may be charged on any balance not paid in full each month.

Write account number on check & mail to: Pacific Power, 1822 NE 6th Ave, Portland, OR 97258-0001

RETAIN THIS PORTION FOR YOUR RECORDS

RECEIVED

APR 20 2007
WATER RESOURCES DEPT
SALEM, OREGON

110374

PACIFIC POWER

PAGE 1 OF 2

SHELDON J LIEUALLEN
PO BOX 35
ADAMS OR 97810-0035

Questions about your bill: 1-888-221-7070
24 hours a day, 7 days a week
www.pacificpower.net

BILLING DATE: Jun 9, 2005
ACCOUNT NUMBER: [REDACTED]
DATE DUE: Jun 27, 2005
AMOUNT DUE: \$1,942.31

Your Balance With Us

Previous Account Balance	1,407.23
Payments/Credits	-1,407.23
New Charges	+1,942.31
Current Account Balance	\$ 1,942.31

Payments Received

DATE	DESCRIPTION	AMOUNT
May 18, 2005	Payment Received - Thank you	1,407.23
Total Payments		\$ 1,407.23

JRR

Detailed Account Activity

ITEM 1 - ELECTRIC SERVICE

3/4MI E AGRICHEM Adams OR
Horse Power Rating : 0260.0 Oregon Agricultural Pumping S Schedule 41L
Service ID: 884339665-001

METER NUMBER	SERVICE PERIOD		ELAPSED DAYS	METER READINGS		METER MULTIPLIER	AMOUNT USED THIS MONTH
	From	To		Previous	Current		
1312617	May 9, 2005	Jun 8, 2005	30	15918	16938	40.0	40,800 kwh
1312617	Demand	Jun 8, 2005			4.43	40.0	177 kw
1312617	Reactive	Jun 8, 2005			1.691	40.0	68 kvar

NEW CHARGES - 06/05	UNITS	COST PER UNIT	CHARGE
Delivery Charge (Your Est. Load Size Charge Is \$1,866.00)	40,800 kwh	0.0231700	945.34
Basic Service Energy	40,800 kwh	0.0326900	1,333.75
Public Purpose		0.0300000	68.37
Low Income Assistance	40,800 kwh	0.0003300	13.46
B P A Energy Discount	40,800 kwh	-0.0102600	-418.61
Total New Charges			1,942.31

Historical Data - ITEM 1

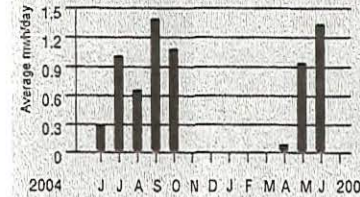

Your Average Daily kwh Usage by Month

PERIOD ENDING	JUN 2005	JUN 2004
Avg. Daily Temp.	58	59
Total kwh	40800	7680
Avg. kwh per Day	1360	274
Cost per Day	\$64.74	

Talk with an expert
Pacific Power has a hotline specifically for irrigators. If you have any questions about your pumping account or your billing, please call 1-800-715-9238.

Late Payment Charge for Oregon
A late payment charge of 1.5% may be charged on any balance not paid in full each month.

Write account number on check & mail to: Pacific Power, 1033 NE 6th Ave, Portland, OR 97232-3881

RETAIN THIS PORTION FOR YOUR RECORDS

RECEIVED
 APR 20 2007
 WATER RESOURCES DEPT
 SALEM, OREGON

T 10374

PACIFIC POWER

PAGE 1 OF 2

SHELDON J LIEUALLEN
PO BOX 35
ADAMS OR 97810-0035

Questions about your bill: 1-888-221-7070
24 hours a day, 7 days a week
www.pacificpower.net

BILLING DATE: Jul 12, 2005
ACCOUNT NUMBER: [REDACTED]
DATE DUE: Jul 29, 2005
AMOUNT DUE: \$2,505.96

Your Balance With Us

Previous Account Balance	1,942.31
Payments/Credits	-1,942.31
New Charges	+2,505.96
Current Account Balance	\$ 2,505.96

Payments Received

DATE	DESCRIPTION	AMOUNT
Jun 25, 2005	Payment Received - Thank you	1,942.31
Total Payments		\$ 1,942.31

well

Detailed Account Activity

ITEM 1 - ELECTRIC SERVICE

3/4MI E AGRICHEM Adams OR
Horse Power Rating : 0260.0 Oregon Agricultural Pumping S Schedule 41L
Service ID: 884339665-001

METER NUMBER	SERVICE PERIOD		ELAPSED DAYS	METER READINGS		METER MULTIPLIER	AMOUNT USED THIS MONTH
	From	To		Previous	Current		
1312617	Jun 8, 2005	Jul 11, 2005	33	16938	18254	40.0	52,640 kwh
1312617	Demand	Jul 11, 2005			4.874	40.0	195 kw
1312617	Reactive	Jul 11, 2005			1.825	40.0	73 kvar

NEW CHARGES - 07/05	UNITS	COST PER UNIT	CHARGE
Delivery Charge (Your Est. Load Size Charge Is \$1,974.00)	52,640 kwh	0.0231700	1,219.67
Basic Service Energy	52,640 kwh	0.0326900	1,720.80
Public Purpose		0.0300000	88.21
Low Income Assistance	52,640 kwh	0.0003300	17.37
B P A Energy Discount	52,640 kwh	-0.0102600	-540.09
Total New Charges			2,505.96

Historical Data - ITEM 1

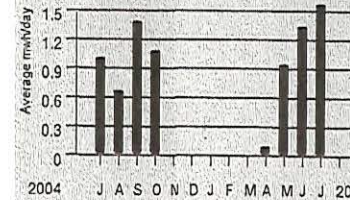

Your Average Daily kwh Usage by Month

PERIOD ENDING	JUL 2005	JUL 2004
Avg. Daily Temp.	66	70
Total kwh	52640	37520
Avg. kwh per Day	1595	1014
Cost per Day	\$75.93	

Fuel source, environmental impact and price comparison information is available on our Web site at pacificpower.net.

Talk with an expert

Pacific Power has a hotline specifically for irrigators. If you have any questions about your pumping account or your billing, please call 1-800-715-9238.

Late Payment Charge for Oregon

A late payment charge of 1.7% may be charged on any balance not paid in full each month.

Write account number on check & mail to: Pacific Power 1033 NE 6th Ave Portland OR 97256-0001

RETAIN THIS PORTION FOR YOUR RECORDS.

or on check & mail to: Pacific Power 1033 NE 6th Ave Portland OR 97256-0001

RETAIN THIS PORTION FOR YOUR RECORDS.

RECEIVED

APR 20 2007

WATER RESOURCES DEPT
SALEM, OREGON

1 10374

PACIFIC POWER

SHELDON J LIEUALLEN
PO BOX 35
ADAMS OR 97810-0035

Questions about your bill: 1-888-221-7070
24 hours a day, 7 days a week
www.pacificpower.net

BILLING DATE: Aug 11, 2005
ACCOUNT NUMBER: [REDACTED]
DATE DUE: Aug 29, 2005
AMOUNT DUE: \$21.92

Your Balance With Us

Previous Account Balance	2,505.96
Payments/Credits	-2,505.96
New Charges	+21.92
Current Account Balance	\$ 21.92

Payments Received

DATE	DESCRIPTION	AMOUNT
Jul 25, 2005	Payment Received - Thank you	2,505.96
Total Payments		\$ 2,505.96

IRR

Detailed Account Activity

ITEM 1 - ELECTRIC SERVICE

3/4MI E AGRICHEM Adams OR
Horse Power Rating : 0260.0 Oregon Agricultural Pumping S Schedule 41L
Service ID: 884339665-001

METER NUMBER	SERVICE PERIOD		ELAPSED DAYS	METER READINGS		METER MULTIPLIER	AMOUNT USED THIS MONTH
	From	To		Previous	Current		
1312617	Jul 11, 2005	Aug 10, 2005	30	18254	18266	40.0	480 kwh
1312617	Demand	Aug 10, 2005			3.387	40.0	135 kw
1312617	Reactive	Aug 10, 2005			1.326	40.0	53 kvar

NEW CHARGES - 08/05

	UNITS	COST PER UNIT	CHARGE
Delivery Charge for 17 day(s)	272 kwh	0.0198300	5.39
Delivery Charge for 13 day(s)	208 kwh	0.0231700	4.82
(Your Est. Load Size Charge Is \$1,974.00)			
Basic Service Energy	480 kwh	0.0326900	15.69
Public Purpose		0.0300000	0.78
Low Income Assistance	480 kwh	0.0003300	0.16
B P A Energy Discount	480 kwh	-0.0102600	-4.92
Total New Charges			21.92

Historical Data - ITEM 1

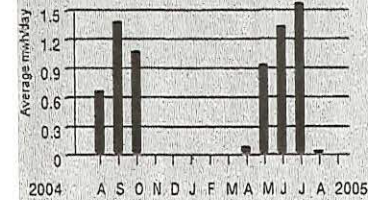

Your Average Daily kwh Usage by Month

PERIOD ENDING	AUG 2005	AUG 2004
Avg. Daily Temp.	75	76
Total kwh	480	18320
Avg. kwh per Day	16	654
Cost per Day	\$0.73	

Talk with an expert

Pacific Power has a hotline specifically for irrigators. If you have any questions about your pumping account or your billing, please call 1-800-715-9238.

Late Payment Charge for Oregon

A late payment charge of 1.7% may be charged on any balance not paid in full each month.

RECEIVED

APR 20 2007

WATER RESOURCES DEPT
SALEM, OREGON

T 10374

PACIFIC POWER

PAGE 1 OF 2

SHELDON J LIEUALLEN
PO BOX 35
ADAMS OR 97810-0035

Questions about your bill: 1-888-221-7070
24 hours a day, 7 days a week
www.pacificpower.net

BILLING DATE: Sep 12, 2005
ACCOUNT NUMBER: [REDACTED]
DATE DUE: Sep 28, 2005
AMOUNT DUE: \$1,041.20

Your Balance With Us

Previous Account Balance	21.92
Payments/Credits	-21.92
New Charges	+1,041.20
Current Account Balance	\$ 1,041.20

Payments Received

DATE	DESCRIPTION	AMOUNT
Aug 25, 2005	Payment Received - Thank you	21.92
Total Payments		\$ 21.92

Detailed Account Activity

ITEM 1 - ELECTRIC SERVICE

3/4MI E AGRICHEM Adams OR
Horse Power Rating : 0260.0 Oregon Agricultural Pumping S Schedule 41L
Service ID: 884339665-001

METER NUMBER	SERVICE PERIOD From To	ELAPSED DAYS	METER READINGS		METER MULTIPLIER	AMOUNT USED THIS MONTH
			Previous	Current		
1312617	Aug 10, 2005 Sep 9, 2005	30	18266	18855	40.0	23,560 kwh
1312617	Demand Sep 9, 2005			3.537	40.0	141 kw
1312617	Reactive Sep 9, 2005			1.425	40.0	57 kvar

NEW CHARGES - 09/05	UNITS	COST PER UNIT	CHARGE
Delivery Charge	23,560 kwh	0.0198300	467.19
Reactive Power Charge (Your Est. Load Size Charge Is \$1,974.00)	1 kvar	0.6500000	0.65
Basic Service Energy	23,560 kwh	0.0326900	770.18
Public Purpose		0.0300000	37.14
Low Income Assistance	23,560 kwh	0.0003300	7.77
B P A Energy Discount	23,560 kwh	-0.0102600	-241.73
Total New Charges			1,041.20

Historical Data - ITEM 1

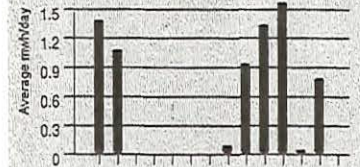

2004 S O N D J F M A M J J A S 2005

Your Average Daily kwh Usage by Month

PERIOD ENDING	SEP 2005	SEP 2004
Avg. Daily Temp.	69	71
Total kwh	23560	40840
Avg. kwh per Day	785	1408
Cost per Day	\$34.70	

Talk with an expert
Pacific Power has a hotline specifically for irrigators. If you have any questions about your pumping account or your billing, please call 1-800-715-9238.

Late Payment Charge for Oregon
A late payment charge of 1.7% may be charged on any balance not paid in full each month.

Write account number on check & mail to: Pacific Power, 1033 NE 6th Ave, Portland, OR 97256-0001

RETAIN THIS PORTION FOR YOUR RECORDS.

RECEIVED

APR 20 2007

WATER RESOURCES DEPT
SALEM, OREGON

I 10374

PACIFIC POWER

SHELDON J LIEUALLEN
PO BOX 35
ADAMS OR 97810-0035

Questions about your bill: 1-888-221-7070
24 hours a day, 7 days a week
www.pacificpower.net

BILLING DATE: Oct 10, 2005
ACCOUNT NUMBER: [REDACTED]
DATE DUE: Oct 26, 2005
AMOUNT DUE: \$4,032.92

Your Balance With Us

Previous Account Balance	1,041.20
Payments/Credits	-1,041.20
New Charges	+4,032.92
Current Account Balance	\$ 4,032.92

Payments Received

DATE	DESCRIPTION	AMOUNT
Sep 27, 2005	Payment Received - Thank you	1,041.20
Total Payments		\$ 1,041.20

IRR

Detailed Account Activity

ITEM 1 - ELECTRIC SERVICE

3/4MI E AGRICHEM Adams OR
Horse Power Rating : 0260.0 Oregon Agricultural Pumping S Schedule 41L
Service ID: 884339665-001

METER NUMBER	SERVICE PERIOD		ELAPSED DAYS	METER READINGS		METER MULTIPLIER	AMOUNT USED THIS MONTH
	From	To		Previous	Current		
1312617	Sep 9, 2005	Oct 7, 2005	28	18855	21128	40.0	90,920 kwh
1312617	Demand	Oct 7, 2005			4.869	40.0	195 kw
1312617	Reactive	Oct 7, 2005			1.905	40.0	76 kvar

NEW CHARGES - 10/05

	UNITS	COST PER UNIT	CHARGE
Delivery Charge for 4 day(s)	12,989 kwh	0.0184800	240.04
Delivery Charge for 24 day(s)	77,931 kwh	0.0198300	1,545.37
(Your Est. Load Size Charge Is for 4 day(s) \$327.14)			
(Your Est. Load Size Charge Is for 24 day(s) \$1,761.43)			
Basic Service Energy for 4 day(s)	12,989 kwh	0.0353400	459.03
Basic Service Energy for 24 day(s)	77,931 kwh	0.0326900	2,547.56
Public Purpose		0.0300000	143.76
Low Income Assistance	90,920 kwh	0.0003300	30.00
B P A Energy Discount	90,920 kwh	-0.0102600	-932.84
Total New Charges			4,032.92

Historical Data - ITEM 1

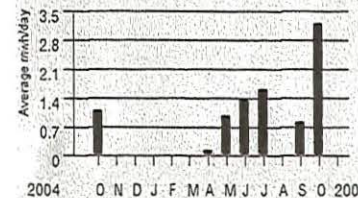

Your Average Daily kwh Usage by Month

PERIOD ENDING	OCT 2005	OCT 2004
Avg. Daily Temp.	58	61
Total kwh	90920	30520
Avg. kwh per Day	3247	1090
Cost per Day	\$144.03	

Talk with an expert

Pacific Power has a hotline specifically for irrigators. If you have any questions about your pumping account or your billing, please call 1-800-715-9238.

On October 4, 2005, an increase in general rates takes effect. These changes were approved by the Oregon Public Utility Commission and will result in an average increase of 3.2%.

Late Payment Charge for Oregon

A late payment charge of 1.7% may be charged on any balance not paid in full each month.

RECEIVED
 APR 20 2007
 WATER RESOURCES DEPT
 SALEM, OREGON
 10374

PACIFIC POWER

PAGE 1 OF 2

SHELDON J LIEUALLEN
PO BOX 35
ADAMS OR 97810-0035

Questions about your bill: 1-888-221-7070
24 hours a day, 7 days a week
www.pacificpower.net

BILLING DATE: Nov 16, 2005
ACCOUNT NUMBER: [REDACTED]
DATE DUE: Dec 6, 2005
AMOUNT DUE: \$2,155.11

Your Balance With Us

Previous Account Balance	4,032.92
Payments/Credits	-4,032.92
New Charges	+2,155.11
Current Account Balance	\$ 2,155.11

Payments Received

DATE	DESCRIPTION	AMOUNT
Oct 26, 2005	Payment Received - Thank you	4,032.92
Total Payments		\$ 4,032.92

WELL

Detailed Account Activity

ITEM 1 - ELECTRIC SERVICE

3/4MI E AGRICHEM Adams OR
Horse Power Rating : 0260.0 Oregon Agricultural Pumping S Schedule 41L
Service ID: 884339665-001

METER NUMBER	SERVICE PERIOD		ELAPSED DAYS	METER READINGS		METER MULTIPLIER	AMOUNT USED THIS MONTH
	From	To		Previous	Current		
1312617	Oct 7, 2005	Nov 8, 2005	32	21128	21128	40.0	0 kwh
1312617	Demand	Nov 8, 2005			0	40.0	0 kw
1312617	Reactive	Nov 8, 2005			0	40.0	0 kvar

Current Month Estimated - Seasonal Disconnect. Your bill may not reflect actual usage.

NEW CHARGES - 11/05

	UNITS	COST PER UNIT	CHARGE
Annual Load Size Charge for 307 day(s)	195 kw		1,728.45
Annual Load Size Charge for 58 day(s)	195 kw		363.89
Public Purpose		0.0300000	62.77
Total New Charges			2,155.11

Historical Data - ITEM 1

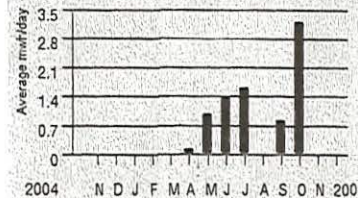

Your Average Daily kwh Usage by Month

PERIOD ENDING	NOV 2005	NOV 2004
Avg. Daily Temp.	51	50
Total kwh	0	0
Avg. kwh per Day	0	0
Cost per Day	\$67.34	

Talk with an expert

Pacific Power has a hotline specifically for irrigators. If you have any questions about your pumping account or your billing, please call 1-800-715-9238.

Effective November 9, 2005, the Centralia Adjustment Credit has been eliminated. The overall average price increase is about 3.2%, but will vary with usage and customer type.

Late Payment Charge for Oregon

A late payment charge of 1.7% may be charged on any balance not paid in full each month.

RECEIVED

APR 20 2007
WATER RESOURCES DEPT
SALEM OREGON

1 10374

2006 DID NOT START WATER UNTIL 4/29/06

PACIFIC POWER

SHELDON J LIEUALLEN
PO BOX 35
ADAMS OR 97810-0035

Questions about your bill: 1-888-221-7070
24 hours a day, 7 days a week
www.pacificpower.net

PAGE 1 OF 2

BILLING DATE: Apr 11, 2006

ACCOUNT NUMBER: [REDACTED]

DATE DUE: Apr 27, 2006

AMOUNT DUE: \$2,125.20

~~DID NOT START WATER UNTIL 4/23/06~~

Your Balance With Us

Previous Account Balance	0.00
Payments/Credits	0.00
New Charges	+2,125.20
Current Account Balance	\$ 2,125.20

Payments Received

No payments have been received since your last billing statement.

OCTOBER 2005
IRR POWER
LOAD CHG -05

Detailed Account Activity

ITEM 1 - ELECTRIC SERVICE

3/4MI E AGRICHEM Adams OR
Horse Power Rating : 0260.0 Oregon Agricultural Pumping S Schedule 41L
Service ID: 884339665-001

METER NUMBER	SERVICE PERIOD		ELAPSED DAYS	METER READINGS		METER MULTIPLIER	AMOUNT USED THIS MONTH
	From	To		Previous	Current		
1312617	Mar 10, 2006	Apr 10, 2006	31	21128	22125	40.0	39,880 kwh
1312617	Demand	Apr 10, 2006			4.445	40.0	178 kw
1312617	Reactive	Apr 10, 2006			1.727	40.0	69 kvar

Previous Month Estimated - Seasonal Disconnect

NEW CHARGES - 04/06	UNITS	COST PER UNIT	CHARGE
Delivery Charge	39,880 kwh	0.0203700	812.36
(Season End Estimated Charge Is \$2,120.00)			
Basic Service Energy for 21 day(s)	12,058 kwh	0.0535800	646.07
Basic Service Energy for 21 day(s)	14,957 kwh	0.0355600	531.87
Basic Service Energy for 10 day(s)	12,865 kwh	0.0355600	457.48
Public Purpose		0.0300000	73.43
Low Income Assistance	39,880 kwh	0.0003300	13.16
B P A Energy Discount	39,880 kwh	-0.0102600	-409.17
Total New Charges			2,125.20

Historical Data - ITEM 1

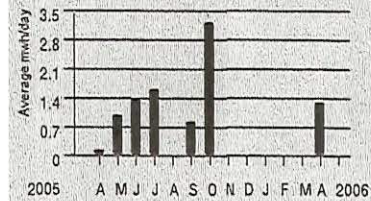

Your Average Daily kwh Usage by Month

PERIOD ENDING	APR 2006	APR 2005
Avg. Daily Temp.	46	47
Total kwh	39880	1960
Avg. kwh per Day	1286	68
Cost per Day	\$68.55	

Fuel sources, environmental impact and price comparison information is available on our Web site at pacificpower.net.

As a reminder, your estimated monthly minimum charges have been deferred to November as a convenience to you. Estimates for this charge have been provided as a line item under "Season End Estimated Charge" on your statement.

Late Payment Charge for Oregon
A late payment charge of 1.7% may be charged on any balance not paid in full each month.

2006 LOAD CHG SHOULD BE SIMILAR TO THIS

RECEIVED
APR 20 2007
WATER RESOURCES DEPT
SALEM, OREGON

1 10374



Oregon Water Resources Department
Land Use Information Form

THIS FORM IS NOT REQUIRED IF: 1) water is to be diverted, conveyed, and/or used only on federal lands; or 2) the application is for a water-right transfer, allocation of conserved water, exchange, permit amendment, or ground water registration modification, and all of the following apply: a) only the place of use is proposed for change, b) there are no structural changes, c) the use of water is for irrigation, and d) the use is located in an irrigation district or exclusive farm-use zone.

Applicant Name: LIEUALLEN RANCH, INC.
Mailing Address: PO BOX 35
City: ADAMS State: OR Zip: 97810 Day Phone: 541-969-9269

This application is related to a Measure 37 claim. [] Yes [X] No

A. Land and Location

Please include the following information for all tax lots where water will be diverted (taken from its source), conveyed (transported), or used. Applicants for municipal use, or irrigation uses within irrigation districts may substitute existing and proposed service-area boundaries for the tax-lot information requested below.

Table with 8 columns: Township, Range, Section, 1/4 1/4, Tax Lot #, Plan Designation (e.g. Rural Residential/RR-5), Water to be: (Diverted, Conveyed, Used), Proposed Land Use.

List all counties and cities where water is proposed to be diverted, conveyed, or used. UMATILLA

B. Description of Proposed Use

Type of application to be filed with the Water Resources Department:

- Permit to Use or Store Water, Allocation of Conserved Water, Permit Amendment or Ground Water Registration Modification, Water-Right Transfer, Limited Water Use License, Exchange of Water

Source of water: [] Reservoir/Pond [X] Ground Water [] Surface Water (name)

Estimated quantity of water needed: 1300 [] cubic feet per second [X] gallons per minute [] acre-feet

Intended use of water: [X] Irrigation [] Commercial [] Industrial [] Domestic for household(s)
[] Municipal [] Quasi-municipal [] Instream [] Other

Briefly describe:

Note to applicant: If the Land Use Information Form cannot be completed while you wait, please have a local government representative sign the receipt below and include it with the application filed with the Water Resources Department.

Receipt for Request for Land Use Information

State of Oregon
Water Resources Department
725 Summer Street NE, Suite A
Salem, OR 97301-1266

RECEIVED
APR 20 2007
WATER RESOURCES DEPT
SALEM, OREGON

10374

9

For Local Government Use Only

The following section must be completed by a planning official from each county and city listed unless the project will be located entirely within the city limits. In that case, only the city planning agency must complete this form.

This deals only with the local land-use plan. Do not include approval for activities such as building or grading permits.

Please check the appropriate box below and provide the requested information

- Land uses to be served by proposed water uses (including proposed construction) are allowed outright or are not regulated by your comprehensive plan. Cite applicable ordinance section(s): 152-058.
- Land uses to be served by proposed water uses (including proposed construction) involve discretionary land-use approvals as listed in the table below. (Please attach documentation of applicable land-use approvals which have already been obtained. Record of Action/land-use decision and accompanying findings are sufficient.)
If approvals have been obtained but all appeal periods have not ended, check "Being pursued".

Type of Land-Use Approval Needed (e.g. plan amendments, rezones, conditional-use permits, etc.)	Cite Most Significant, Applicable Plan Policies & Ordinance Section References	Land-Use Approval:	
		<input type="checkbox"/> Obtained <input type="checkbox"/> Denied	<input type="checkbox"/> Being pursued <input type="checkbox"/> Not being pursued
		<input type="checkbox"/> Obtained <input type="checkbox"/> Denied	<input type="checkbox"/> Being pursued <input type="checkbox"/> Not being pursued
		<input type="checkbox"/> Obtained <input type="checkbox"/> Denied	<input type="checkbox"/> Being pursued <input type="checkbox"/> Not being pursued
		<input type="checkbox"/> Obtained <input type="checkbox"/> Denied	<input type="checkbox"/> Being pursued <input type="checkbox"/> Not being pursued
		<input type="checkbox"/> Obtained <input type="checkbox"/> Denied	<input type="checkbox"/> Being pursued <input type="checkbox"/> Not being pursued
		<input type="checkbox"/> Obtained <input type="checkbox"/> Denied	<input type="checkbox"/> Being pursued <input type="checkbox"/> Not being pursued

Local governments are invited to express special land-use concerns or make recommendations to the Water Resources Department regarding this proposed use of water below, or on a separate sheet.

Name: Richard Jennings Title: Senior Planner
 Signature: [Signature] Phone: 541-268-6289 Date: April 16, 2007
 Government Entity: Vernonia City

Note to local government representative: Please complete this form or sign the receipt below and return it to the applicant. If you sign the receipt, you will have 30 days from the Water Resources Department's notice date to return the completed Land Use Information Form or WRD may presume the land use associated with the proposed use of water is compatible with local comprehensive plans.

Receipt for Request for Land Use Information

Applicant name: _____
 City or County: _____ Staff contact: _____
 Signature: _____ Phone: _____ Date: _____

RECEIVED
 APR 16 2007
 WATER RESOURCES DEPT
 300 M. GREEN

Indicate in this column whether or not the item is satisfied.

Permanent Transfer Application – OAR 690-380 3000 & 3100

Completeness Checklist

Applicant's Name: Lienalken Ranch Inc (Form last revised: March 13, 2007)

Section A – Status of Right

Is this a Water Right that can be transferred? [OAR 690-380-0100(14)]

NOTE: The Department can accept a Transfer application for any right that is:

- OK 1) an adjudication with a court decree; *or*
OK 2) a certificate that is not cancelled; *or*
3) a transfer that's been approved & A COBU has been received by the Department

If the subject right does not fall into any of the above categories, RETURN the application & fee to the applicant.

Section B – Type of Change

Is the proposed change(s) allowed under the Transfer process? [ORS 540.510]

NOTE: Only POD, POA or POU or USE changes are allowed on Transfers.

If the application proposes a change other than those listed above, RETURN the application & fee to the applicant.

Section C - Fees

Have the appropriate fees been paid?

Total Required Fees: 350

OK Fee Schedule – ORS 536.050(1)(h)

Total Fees Paid: 350

\$350 - Base fee (1st change and 1st CFS of water)

+ \$350 - Each additional type of change requested

Fees Due (if any): 0

+ \$175 - For each CFS, or fraction thereof, requested beyond 1st CFS
(for POU, Type of Use, or Exchange)

Refund Due (if any): 0

If the applicant has **NOT** submitted the total fees required, RETURN the application & deficient fee to the applicant.

Section D – Completeness

Indicate in this column whether an item is incomplete, and if so, identify the deficiency.

Is the Transfer application complete?

All required elements necessary for a complete transfer application are listed below.

Indicate whether or not the applicant has answered and/or supplied attachments to adequately address each of the following items. If any one of the items is deficient, then the application is incomplete.

NOTE: For reference, the application page number upon which each item is requested is identified.

If the application is **NOT** complete, RETURN the application & fee to the applicant.

OK

• Type of transfer application (Page 1)

OK

• Applicant's name, mailing address and contact information. (Page 1)

N/A

• Agent's name, mailing address and contact information, *if applicable*. (Page 1)

OK

• Are the water rights to be affected by this transfer listed? (Page 2)

If there are multiple water rights listed..... The applicant must supply a separate "set" of Supplemental Form A for each water right to be transferred.

1 10374

Checklist for Supplemental Form A – (Attachments)	
OK	<ul style="list-style-type: none"> • Certificate # filled in on each page? (Page 1)
OK	<ul style="list-style-type: none"> • Type of change(s) proposed clear? (Page 1)
OK	<ul style="list-style-type: none"> • Current Water Right information is complete? (Page 2)
N/A	<ul style="list-style-type: none"> • If for a change in POU or USE..... (Page 2) <p>Are there any “layered” irrigation rights, permits, or GR registrations appurtenant to the same place of use as the water right proposed to be transferred? YES NO</p> <p>If YES..... the other “layered” water uses subject to transfer must either change concurrently or be cancelled, except as provided in OAR 690-380-2240(5).</p> <p>If layered with GR, must submit a GR Modification application as well as this application.</p> <p>Are they included in application? If not, contact applicant or agent.</p>
OK	<ul style="list-style-type: none"> • Location description of the authorized POA/POD to be changed. (Page 3) <p>NOTE: Ensure that the location coordinates listed in the application match the point and location coordinates illustrated on the application map.</p> <p>Additionally, if the existing authorized source is ground water (POA), the applicant must either:</p> <p>_____ 1) supply a copy of the well log(s), <u>or</u></p> <p>_____ 2) if well logs are not available, describe the construction of the well(s) in the table provided on page 3 of the supplemental form A application.</p>
OK N/A	<ul style="list-style-type: none"> • Location description of the existing authorized POU and associated acres (if applicable). (Page 4) <p>NOTE: Ensure that the location and number of acres listed per ¼ ¼ in the application match those illustrated on the application map.</p>
OK	<ul style="list-style-type: none"> • Location description of the proposed POA/POD. (Page 5) <p>NOTE: Ensure that the proposed location coordinates listed in the application match the proposed point and location coordinates illustrated on the application map.</p> <p>Additionally, if the proposed source is ground water (POA), the applicant must either:</p> <p>_____ 1) supply a copy of the well log(s), <u>or</u></p> <p>_____ 2) if well logs are not available <u>or</u> the well is not yet constructed, describe the construction of the well(s) in the table provided on page 5 of the application.</p>
N/A	<ul style="list-style-type: none"> • Location description of the proposed POU and associated acres (if applicable). (Page 6) <p>NOTE: Ensure that the location and number of acres listed per ¼ ¼ in the application match those illustrated on the application map.</p>
Return back to Page 2 of transfer application	
OK	<ul style="list-style-type: none"> • The type of changes being proposed. (Page 2)
OK	<ul style="list-style-type: none"> • Reason for the transfer. (Page 2)
OK	<ul style="list-style-type: none"> • Description of current water delivery system. (Page 2)
OK	<ul style="list-style-type: none"> • System Capacity. (Page 2)

Checklist for Supplemental Form B – (Attachments)	
OK	<ul style="list-style-type: none"> • Is there a box checked in #1? (Page 1)
OK	<ul style="list-style-type: none"> • Is there a box checked in #2? (Page 1)
OK	<ul style="list-style-type: none"> • Does the description of POU on page 4 of the supplemental form A application, match authorized POU in question #3? (Page 1)
OK	<ul style="list-style-type: none"> • In question #4 and #5 are they filled out. (Page 2)
OK	<ul style="list-style-type: none"> • Is there a box checked in #6? (Page 2)
OK	<ul style="list-style-type: none"> • Is the #6 supporting documentation included with application? (Page 2)
OK	<ul style="list-style-type: none"> • Is there an original signature of the notary and notary stamp? (Page 2)
Return back to Page 3 of transfer application	
OK	<ul style="list-style-type: none"> • Affected districts and local governments. (Page 3) If within a district/local government jurisdiction, ensure that name & mailing address is provided.
OK	<ul style="list-style-type: none"> • Is the applicant the Landowner of the “from” and “to” Lands? YES NO (Page 4) If NO..... The applicant must list current landowner name & address.
OK	<ul style="list-style-type: none"> • Who will be responsible for completion of the changes? (Page 4) Is a box checked? If no box is checked the applicant or agent must be contacted.
OK	<ul style="list-style-type: none"> • Map..... (Page 5) (Required to be prepared by a CWRE) unless... 1. Map Waiver included with application 2. FP map with advance email or written approval 3. POD/POA without POU change and for entire right with FP map for “from” map ___ if more than 3 rights are included in transfer, is there a separate map for each water right? ___ If larger than 8 ½ X 14 than 3 copies of map is needed & an electronic pdf file of map ___ north arrow ___ size & scale ___ other: _____ ___ authorized acreage per ¼ ¼ matches the water right ___ authorized POD/POA and POU (<i>clearly shown, labeled & matches application listing</i>) ___ point plotted for the authorized POD/POA agrees with location coordinates on supplemental form A and WR ___ proposed POD/POA and/or POU (<i>clearly shown, labeled & matches application “proposed” listing</i>) ___ location coordinates accurately describe the point identified as the proposed POD/POA
OK	<ul style="list-style-type: none"> • Land Use form, <i>if applicable</i>. (Page 5) Is the form signed by the local planning department staff? May be needed if the POD/POA or POU is moving a great distance <u>and</u> off of land originally involved in WR.
OK	<ul style="list-style-type: none"> • If a groundwater right is involved, are the well logs or a description included. (Page 5)
N/A	<ul style="list-style-type: none"> • If this is an instream water right transfer, is there a form C included and filled out. (Page 5)

ok

- Signature(s) of applicant(s):
Are one of the boxes checked?

(Page 6)

All applicants listed on page 1 of the application must sign the application.

WRD Completeness Reviewer's Name:

Sarah Henderson

Date:

4-23-07

PIONEER TITLE COMPANY

P.O. Box 128
126 S.E. Court Ave.
Pendleton, OR 97801
Ph: (541) 276-4431
Fx: (541) 276-2007

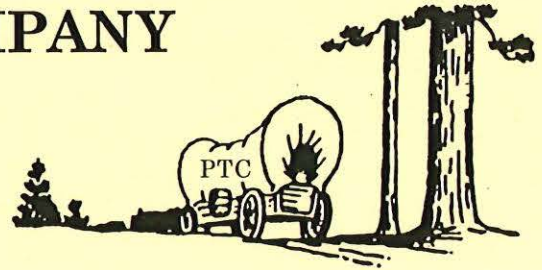

PIONEER ESCROW, INC.
P.O. Box 187 • 630 S. Hwy 395
Hermiston, OR 97838
Ph: (541) 567-9743
Fx: (541) 567-7307

PIONEER ESCROW, INC.
178 S. Main St.
Milton-Freewater, OR 97862
Ph: (541) 938-3327
Fx: (541) 938-5089

PIONEER ESCROW, INC.
P.O. Box 1538 • 132 S.E. Court Ave.
Pendleton, OR 97801
Ph: (541) 276-5114
Fx: (541) 276-0484

To: Jim Lieuallen
PO Box 35
Adams, OR 97810

Order No: 82407
Your No : n/a
Owner : LIEUALLEN RANCH
Report : Lot Book Report

TYPE OF POLICY:	AMOUNTS	CODE	PREMIUMS
Lot Book Report Guarantee	\$0.00		\$250.00

We hereby certify that we have searched our Tract Indices as to the following described property:

SEE ATTACHED DESCRIPTION

And as of November 6, 2007, at 5 o'clock P.M., we find that the last document of record runs to:

LIEUALLEN RANCH, INC. also known as LIEUALLEN RANCHES, INC.
an Oregon corporation, as to a fee simple interest

We also find the following monetary incumbrances appearing of record within ten years prior to the date of this search:

1. 2007-2008 Taxes, \$796.44 plus interest, unpaid. (Tract I)
Code No. 16-41, Map No. 3N-34, Tax Lot 5100, Serial No. 100389
2. 2007-2008 Taxes, \$1,431.94 plus interest, unpaid. (Tract II)
Code No. 16-3, Map No. 3N-34, Tax Lot 5200, Serial No. 100390
3. 2007-2008 Taxes, \$1,388.56 plus interest, unpaid. (Tract III)
Code No. 16-3, Map No. 3N-34, Tax Lot 5300, Serial No. 100391
4. 2007-2008 Taxes, \$3,109.41 plus interest, unpaid. (Tract IV)
Code No. 16-41, Map No. 3N-34-03, Tax Lot 300, Serial No. 100196
5. As disclosed by the tax rolls the premises herein described have been zoned or classified for special use. At any time that said land is disqualified for such use said property will be subject to additional taxes and interest.
6. City Liens, County Liens, Special Assessments if any.

Jim Lieuallen
Report No. 82407

-2-

7. Certificate of Water Right, including the terms and provisions thereof,
First Party : State of Oregon
Second Party : Lieuallen Ranch Inc.
Recorded : February 20, 1987, Microfilm Reel 149, Page 1317, Office of
Umatilla County Records. (Tracts II, III & IV)

This is NOT A TITLE REPORT, since no examination has been made of the title to the above described property. Our search for apparent incumbrances was limited to our Tract Indices, and therefore above listings do not include additional matters which might have been disclosed by an examination of the record title. We assume no liability in connection with this report and will not be responsible for errors or omissions therein.

Very truly yours,

~~PIONEER-TITLE COMPANY~~

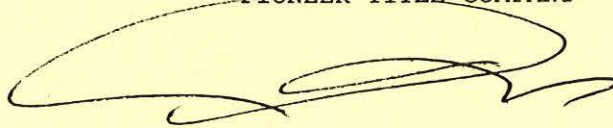

Jeremy S. Parker
Title Examiner

Tract I (Map No. 3N-34, Tax Lot 5100)

TOWNSHIP 3 NORTH, RANGE 34, E.W.M.

Section 10: East Half of the Northwest Quarter.

Excepting therefrom any portion lying within the County Road right-of-way.

All being East of the Willamette Meridian, Umatilla County, Oregon.

Tract II (Map No. 3N-34, Tax Lot 5200)

TOWNSHIP 3 NORTH, RANGE 34, E.W.M.

Section 10: Northeast Quarter.

Excepting therefrom any portion lying within the County Road right-of-way.

All being East of the Willamette Meridian, Umatilla County, Oregon.

Tract III (Map No. 3N-34, Tax Lot 5300)

TOWNSHIP 3 NORTH, RANGE 34, E.W.M.

Section 10: Southeast Quarter.

Excepting therefrom any portion lying within the County Road right-of-way.

All being East of the Willamette Meridian, Umatilla County, Oregon.

Tract IV (Map No. 3N-34-03, Tax Lot 300)

Parcel 2, PARTITION PLAT NO. 2004-34 located in the South Half of Section 3, Township 3 North, Range 34, East of the Willamette Meridian, Umatilla County, Oregon;

Excepting therefrom any portion lying within the County Roads and State Highway rights-of-ways.

PIONEER TITLE COMPANY

PRIVACY POLICY

An Agent of FIRST AMERICAN TITLE INSURANCE COMPANY OF OREGON
WE ARE COMMITTED TO SAFEGUARDING CUSTOMER INFORMATION

In order to better serve your needs now and in the future, we may ask you to provide us with certain information. We understand that you may be concerned about what we will do with such information, particularly any personal or financial information. We agree that you have a right to know how we will utilize the personal information you provide to us. Therefore, we have adopted this Privacy Policy to govern the use and handling of your personal information.

APPLICABILITY. This Privacy Policy governs our use of the information which you provide to us. It does not govern the manner in which we may use the information we have obtained from any other source, such as information obtained from a public record or from another person or entity.

TYPES OF INFORMATION. Depending upon which our services your are utilizing, the types of nonpublic personal information that we may collect include:

- A. Information we receive from you on applications, forms and in other communications to us, whether in writing, in person, by telephone or any other means;
- B. Information about your transactions with us, our affiliated companies, or others; and
- C. Information we receive from a consumer reporting agency.

USE OF INFORMATION. We request information from you for our own legitimate business purposes and not for the benefit of any non affiliated party. Therefore, we will not release your information to nonaffiliated parties except: (1) as necessary for use to provide the product or service you have requested to use; or (2) as permitted by law. We may however, store such information indefinitely, including the period after which any customer relationship has ceased. Such information may be used for any internal purposes, such as quality control efforts or customer analysis. We may also provide all of the types of nonpublic personal information listed above to one or more of our affiliated companies. Such affiliated companies include financial service providers, such as title insurers, property and casualty insurers, and trust and investment advisory companies, or companies involved in real estate services, such as appraisal companies, home warranty companies and escrow companies. Furthermore, we may also provide all the information we collect, as described above, to companies that perform marketing services on our behalf, on behalf of our affiliated companies, or to other financial institutions with whom we or our affiliated companies have joint marketing agreements.

FORMER CUSTOMERS. Even if you are no longer our customer, our Privacy Policy will continue to apply to you.

CONFIDENTIALITY AND SECURITY. We will use our best efforts to ensure that no unauthorized parties have access to any of your information. We restrict access to nonpublic personal information about you to those individuals and entities who need to know that information to provide products or services to you. We will use our best efforts to train and oversee our employees and agents to ensure that your information will be handled responsibly and accordance with this Privacy Policy. We currently maintain physical, electronic, and procedural safeguards that comply with federal regulations to guard your nonpublic personal information.