

T-10379

T-10379

Name Logue Community College

By _____

Address 3345 Redwood HighwayGrants Pass OR 97527541 956-7161 541-471-3540Change in APOA USE

Date filed _____

Date of hearing _____

Place of hearing _____

Date of order 5-10-10 Vol. 80, page 917

Date for application of water _____

Proof mailed _____

Proof received COBU 3/19/2012Certificate issued June 7, 2013 Vol. _____, page 88081

DESCRIPTION OF WATER RIGHT

Name of stream WellTrib. of Sand Creek County of JosephineUse IRR, DO

Quantity of water _____ No. of acres _____

Name of ditch _____

Date of priority 4/30/1997In name of Same as Above

_____ Adjudication, Vol. _____, page _____

App. No. G14512 Per. No. G13864 Cert. No. 83246

Certificate cancelled _____

Notation made on record by _____

FEES PAID

Date	Amount	Receipt No.
<u>5/3/07</u>	<u>700.00</u>	<u>87405</u>
TOTAL . . .		
	Cert. Fee	

FEES REFUNDED

Date	Amount	Check No.

REMARKS

Agent: Lynda Warren 3345 Redwood Highway Grants Pass OR 97527
 ID: Grants Pass Irrigation District, 200 Fruitdale Drive, Grants Pass, OR 97526
Josephine County 500 NW 6th St. Grants Pass, OR 97526
 CWRE: Gordon Lyford #341

541-471-3540 Fax
 541 956-7161

CLAIM OF BENEFICIAL USE MAP FOR T-10379

T. 36 S., R. 6 W., W. M., JOSEPHINE COUNTY

Portions of Section 27

March 10, 2012

RECEIVED

MAR 19 2012

WATER RESOURCES DEPT
SALEM, OREGON

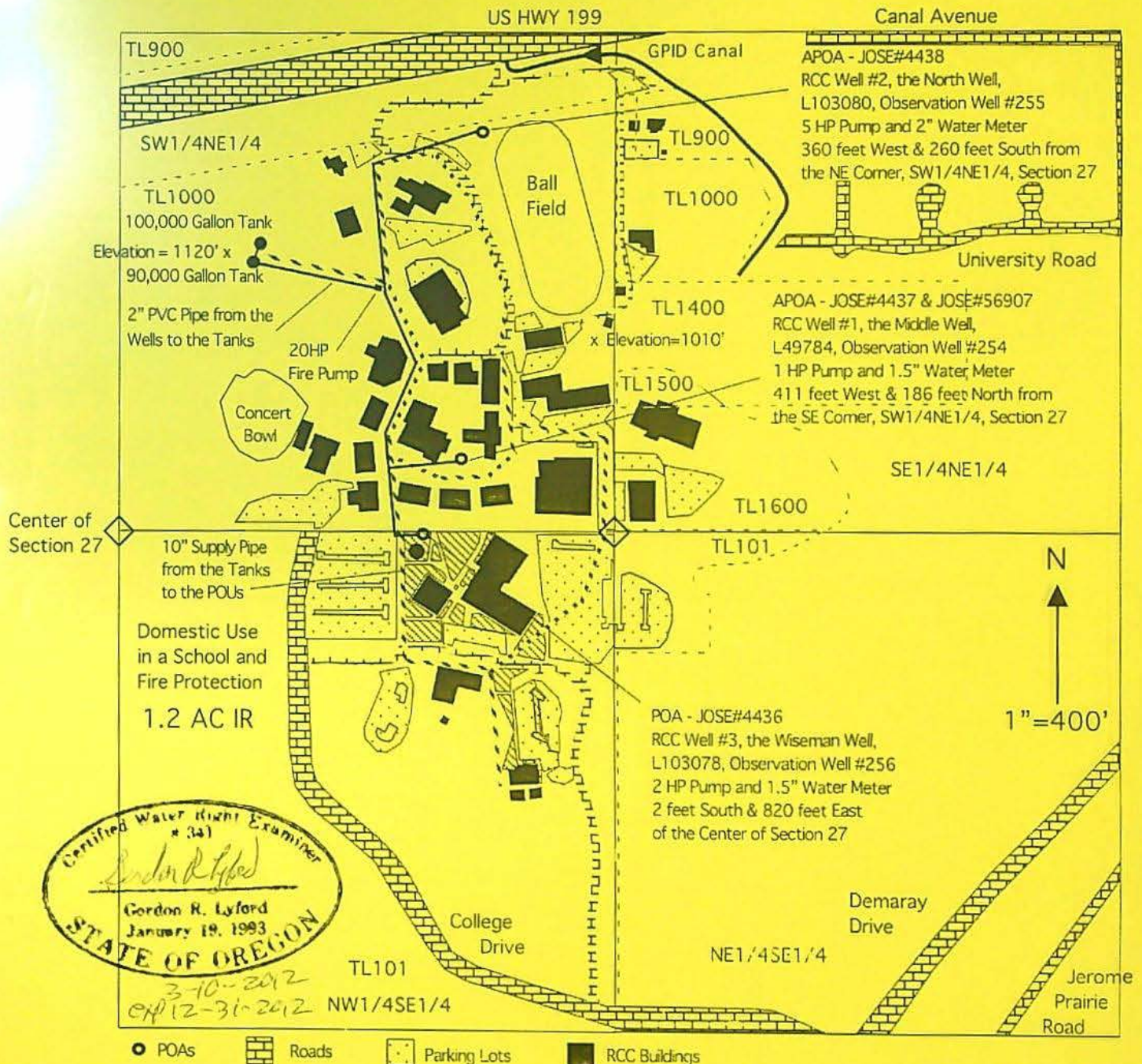

Under Application G-14512 and Permit G-13864 with a rate of 0.054 cfs and a priority of April 30, 1997.

Domestic use in a school and fire protection in the NW1/4SE1/4 from RCC Wells #1, #2, and #3.

1.2 acres of primary irrigation from RCC Wells #1, #2, and #3.

This map was drawn by Gordon R. Lyford for Rogue Community College to support their Claim of Beneficial Use under Water Right Transfer T-10379. RCC owns tax lots 101, 900, 1000, 1400, 1500, and 1600.

This map was prepared for the purpose of identifying the location of water rights only and is not intended to provide legal dimensions or the location of property ownership lines.

STATE OF OREGON
COUNTY OF JOSEPHINE
CERTIFICATE OF WATER RIGHT

THIS CERTIFICATE ISSUED TO

ROGUE COMMUNITY COLLEGE
3345 REDWOOD HWY
GRANTS PASS OR 97527-9298

confirms the right to use the waters of WELL 1 (JOSE 4437), WELL 2 (JOSE 4438), AND WELL 3 (JOSE 4436), in the SAND CREEK BASIN for DOMESTIC, FIRE PROTECTION, AND IRRIGATION of 1.2 ACRES.

This right was perfected under Permit G-13864. The date of priority is APRIL 30, 1997. The amount of water to which this right is entitled is limited to an amount actually used beneficially, and shall not exceed 0.054 cubic foot per second (cfs), being 0.0536 cfs for domestic, 0.0004 cfs for fire protection, and 0.014 cfs for irrigation, or its equivalent in case of rotation, measured at the wells.

The period of allowed use for domestic and fire protection is year round, and for irrigation use is May 1 through October 31 of each year.

The wells are located as follows:

Twp	Rng	Mer	Sec	Q-Q	Measured Distances
36 S	6 W	WM	27	SW NE	WELL 1 - 186 FEET NORTH AND 411 FEET WEST FROM SE CORNER, SWNE, SECTION 27
36 S	6 W	WM	27	SW NE	WELL 2 - 260 FEET SOUTH AND 360 FEET WEST FROM NE CORNER, SWNE, SECTION 27
36 S	6 W	WM	27	NW SE	WELL 3 - 2 FEET SOUTH AND 820 FEET EAST FROM C1/4 CORNER, SECTION 27

The amount of water used for irrigation, together with the amount secured under any other right existing for the same lands, is limited to a diversion of ONE-EIGHTIETH of one cubic foot per second, or its equivalent for each acre irrigated, and shall be further limited to a diversion of not to exceed 2.5 acre-feet per acre for each acre irrigated during the irrigation season of each year

A description of the place of use is as follows:

IRRIGATION, DOMESTIC, AND FIRE PROTECTION					
Twp	Rng	Mer	Sec	Q-Q	Acres
36 S	6 W	WM	27	NW SE	1.2

NOTICE OF RIGHT TO RECONSIDERATION OR JUDICIAL REVIEW

This is an order in other than a contested case. This order is subject to judicial review under ORS 183.482. Any petition for judicial review must be filed within the 60-day time period specified by ORS 183.482. Pursuant to ORS 183.482, ORS 536.075 and OAR 137-003-0675, you may either petition for judicial review and petition the Director for reconsideration of this order. A petition for reconsideration may be granted or denied by the Director, and if no action is taken within 60 days following the date the petition was filed, the petition shall be deemed denied.

Measurement, recording and reporting conditions:

- A. The Director may require the water user to install a meter or other suitable measuring device as approved by the Director. If the Director notifies the water user to install a meter or other measuring device, the water user shall install such device within the period stated in the notice. Such installation period shall not be less than 90 days unless special circumstances warrant a shorter installation period. Once installed, the water user shall maintain the meter or measuring device in good working order and shall allow the watermaster access to the meter or measuring device. The Director may provide an opportunity for the water user to submit alternative measuring procedures for review and approval.
- B. The Director may require the water user to keep and maintain a record of the amount (volume) of water used and may require the water user to report water use on a periodic schedule as established by the Director. In addition, the Director may require the water user to report general water use information, the periods of water use and the place and nature of use of water under the right. The Director may provide an opportunity for the water user to submit alternative reporting procedures for review and approval.

If substantial interference with a senior water right occurs due to withdrawal of water from any well listed on this right, then use of water from the well(s) shall be discontinued or reduced and/or the schedule of withdrawal shall be regulated until or unless the Department approves or implements an alternative administrative action to mitigate the interference. The Department encourages junior and senior appropriators to jointly develop plans to mitigate interference.

Use of water under authority of this right may be regulated if analysis of data available after the right is issued discloses that the appropriation will measurably reduce the surface water flows necessary to maintain the free-flowing character of a scenic waterway in quantities necessary for recreation, fish and wildlife in effect as of the priority date of the right or as those quantities may be subsequently reduced.

The water user shall monitor and report the impact of water use under this certificate according to the monitoring plan approved by the Department prior to the issuance of this certificate or any subsequent plan that may be approved by the Department after the issuance of this certificate.

The initial water level in Well 3 (Jose 4436) to which subsequent water levels will be referenced is 53.65 feet below land surface (April 2001).

The initial water level in Well 1 (Jose 4437) to which subsequent water levels will be referenced is 51.03 feet below land surface (March 10, 2010).

The initial water level in Well 2 (Jose 4438) to which subsequent water levels will be referenced is 88.71 feet below land surface (March 10, 2010).

If any well or replacement well(s) displays a total static water-level decline of 25 or more feet over any period of years, as compared to the reference level, then the water user shall discontinue use of, or reduce the rate or volume of withdrawal from, the well(s). Such action shall be taken until the water level recovers to above the 25-foot decline level or until the Department determines, based on the water user or the Department's data and analysis, that no action is necessary because the aquifer in question can sustain the observed declines without adversely impacting the resource or senior water rights. The water user shall in no instance allow excessive decline, as defined by Commission rules, to occur within the aquifer as a result of use under this certificate.

The quantity of water diverted at the additional points of appropriation, together with that diverted at the old point of appropriation, shall not exceed the quantity of water available from the original point of appropriation.

The wells shall be maintained in accordance with the General Standards for the Construction and Maintenance of Water Wells in Oregon. The works shall be equipped with a usable access port, and may also include an air line and pressure gauge to determine the water level elevation in the well at all times.

The Director may require water level or pump test results every ten years.

Failure to comply with any of the provisions of this right may result in action including, but not limited to, restrictions on the use, civil penalties, or cancellation of the right.

This right is for the beneficial use of water without waste. The water user is advised that new regulations may require the use of best practical technologies or conservation practices to achieve this end.

By law, the land use associated with this water use must be in compliance with statewide land-use goals and any local acknowledged land-use plan.

Water shall be acquired from the same aquifer (water source) as the original point of appropriation.

This certificate is issued to confirm additional points of appropriation and a change in character of use and approved by an order of the Water Resources Director entered May 10, 2010, at Special Order Volume 80, Page 917, approving Transfer Application 10379, and supercedes Certificate 83246, State record of Water Right Certificates.

The right to the use of the water for the above purpose is restricted to beneficial use on the lands or place of use described.

The use confirmed herein may be made only at times when sufficient water is available to satisfy all prior rights, including rights for maintaining instream flows.

JUN 07 2013

Issued _____

Dwight W. French
Water Right Services Administrator, for
Phillip C. Ward, Director

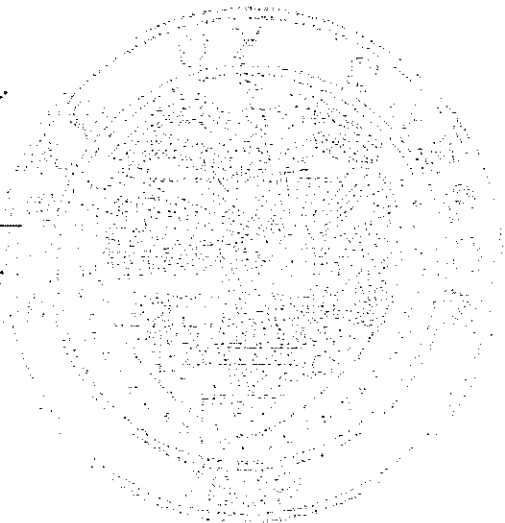



Oregon

John A. Kitzhaber, MD, Governor

Water Resources Department
North Mall Office Building
725 Summer Street NE, Suite A
Salem, OR 97301-1271
503-986-0900
FAX 503-986-0904

Date Mailed:

JUN 07 2013

NOTICE OF CERTIFICATE ISSUANCE

Attached is a certificate that confirms the water rights established under the terms of a transfer order issued by this Department.

This certificate is an order in other than a contested case. This order is subject to judicial review under ORS 183.482. Any petition for judicial review must be filed within the 60-day time period specified by ORS 183.482. Pursuant to ORS 183.482, ORS 536.075 and OAR 137-003-0675, you may petition for judicial review and petition the Director for reconsideration of this order. A petition for reconsideration may be granted or denied by the Director, and if no action is taken within 60 days following the date the petition was filed, the petition shall be deemed denied.

This statement of judicial review rights is required under ORS 536.075; it does not alter or add to existing review rights or create review rights that are not otherwise provided by law.

The water must be controlled and not wasted. To change the location of the point of diversion, the character of use, or the location of use requires the advance approval of the Water Resources Director.

If you have any questions please contact Gerry Clark at 503-986-0811.

Mailing List for Transfer Certificate

Application: T-10379

Certificate: 88081

Certificate/Transfer Holder: (include copy of map)

- ✓
ROGUE COMMUNITY COLLEGE
3345 REDWOOD HWY
GRANTS PASS OR 97527-9298

Copies Mailed

By: Dawn
(SUPPORT STAFF)

on: JUN 07 2013
(DATE)

Copies of final Certificate to be sent to:

- ✓ 1. Watermaster #14, Kathy Smith (Include map)
✓ 2. Data Center
✓ 3. Water Availability
✓ 4. Vault
✓ 5. File

Other Persons to receive copies (proposed and/or final certificate: (Include map)

- ✓ 1. Gordon Lyford, CWRE

Record Marking(s):

- ✓ 1. Original Application# G-14512
2. Old Certificate# 83246

6 Certs
3 maps
1 Hx

MEMO

TO: FILE T-10379

FROM: JWG

DATE: 2-19, 2013

RE: DETERMINATION OF PROOF

I've determined that a PROPOSED / FINAL certificate should be prepared and mailed to the permit holder consistent with:

The Permit/Transfer

The FPS/COBU

As described in the permit/transfer but as clarified by the FPS or COBU

As described in the PERMIT/TRANSFER and FPS or COBU but as further specified below:

~~Conflict check~~ - no conflict -

~~Check area of interest. Irrigation District identified?~~ Y N

~~Draft certificate(s) are available in the transfer directory.~~

~~Check ownership prior to mailing the proposed and/or final cert. If there is a new owner list or attach list from assessor office. Update mailing list with new owner address information.~~

~~Prepare a mailing list.~~

Completion Checklist for CWRE Claims of Beneficial Use

Application # 1-10379

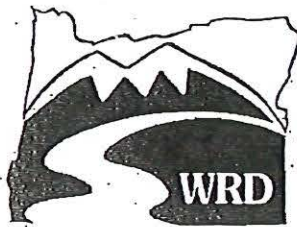

Date Received 3/19/2012
 CWRE Name Gordon Lyford
 File Marked ✓
 Oversized Map # _____

Claim Logged ✓

Read the file and attach a copy of the permit or transfer final order. _____

Map Review:

- ☒ Map on polyester film (OAR 690-014-0170(1) & 310-0050(1)(b))
- ☒ Application & permit #; or transfer # (OAR 690-014-0100(1))
- ☒ Disclaimer (OAR 690-014-0170(5))
- ☒ North arrow (OAR 690-310-0050(2)(c))
- ☒ CWRE stamp and signature (OAR 690-014 & 310-0050)
- ☒ Appropriate scale (1" = 1320', 1" = 400', or the original full-size scale of the county assessor map) (014 & 310)
- ☒ Township, range, section, and tax lot numbers (OAR 690-310-0050(4))
- ☐ Source illustrated if surface water (OAR 690-014-0170(3))
- ☐ Point(s) of diversion or appropriation (illustrated) (OAR 690-014(4) & 690-310-0050)
- ☐ Point(s) of diversion or appropriation (coordinates) (OAR 690-014(4) & 690-310-0050)
- ☐ Conveyance structures illustrated (pump, pipelines, ditches, etc.) (OAR 690-310-0050)
- ☐ Description of the location, in relation to the point of diversion or appropriation, of any fish screens, by-pass devices, and measuring devices required (OAR 690-014(4))
- ☐ Place of use (1/4 1/4, or projected 1/4 1/4 lines within DLCs, or Gov Lots; if irrigation, # of acres in each subdivision; if for domestic or human consumption, location of dwelling or spigot) (OAR 690-310-0050, 690-014, 690-380-6010)

Report Review:

- ☒ On form or format provided by the Department (OAR 690-014-0100(1))
- ☒ Application & permit #; or transfer # (OAR 690-014)
- ☒ Ownership information (OAR 690-014)
- ☒ Date of survey (OAR 690-014)
- ☒ Person interviewed (OAR 690-014)
- ☒ County (OAR 690-014)
- ☒ Tax lot information (OAR 690-014)
- ☐ Description of conveyances system (from POD to POU) (OAR 690-014-0100)
- ☐ Source(s) of water (OAR 690-014-0100)
- ☐ Point of diversion/appropriation location (OAR 690-014-0100)
- ☐ Use, period of use, and rate for use (OAR 690-014-0100)
- ☐ Place of use location (OAR 690-014-0100)
- ☐ Type of use (OAR 690-014-0100)
- ☐ Extent of use (OAR 690-014-0100)
- ☐ Rate and Duty (OAR 690-014-0100)
- ☐ Diversion rate for each use (OAR 690-014-0100)
- ☐ Diversion works description (pump make, serial model, capacity, and description) (OAR 690-014-0100)
- ☐ System capacity (OAR 690-014-0100)
 - ☐ Calculated capacity of system (required)
 - ☐ Measured amount of use (optional)
- ☐ Permit/Transfer Final Order Conditions (OAR 690-014-0100)
 - ☐ Time limits
 - ☐ Initial water level measurements
 - ☐ Annual static water level measurements
 - ☐ Measurement, recording, and reporting
 - ☐ Meter/measuring device
 - ☐ Water use reporting
 - ☐ Fish screening and/or by-pass
 - ☐ Pump test (ground water)
 - ☐ Other conditions
- ☒ CWRE stamp and signature (OAR 690-014-0100)
- ☒ Signature(s) of permittee or transfer holder (OAR 690-014-0100)

DEF = deficient

N/A = Not Applicable

Certificate Issuance Processing Checklist

_____ Map and COBU reviewed
_____ Conflict check (include copy of plat card printout) Any Conflicts? _____
_____ Check for ownership

Staff Recommendations:

_____ Proof to the Satisfaction has been established to the full extent as described in the permit or transfer order.
_____ Proof to the Satisfaction has been not been established to the full extent as described in the permit or transfer order and the right should be limited as follows: _____
_____ Proof to the Satisfaction has not been established for the following reasons: _____
_____ Proposed Actions:
_____ Send letter requesting the following items/information: _____
_____ Send letter recommending extension to cure deficiencies: _____

Can certificate be processed further?

_____ Yes

If "Yes":

_____ Proposed
_____ Final

Certificate # _____

Mailing list:

Proposed:

Final:

**CLAIM OF
BENEFICIAL USE
for Permits claiming more
than 0.1 cfs and All Transfers**



Oregon Water Resources Department
725 Summer Street NE, Suite A
Salem, Oregon 97301-1266
(503) 986-0900
www.wrd.state.or.us

No fee is required for submitting this form for a transfer.

A fee of \$150 must accompany this form to be accepted for permits
with a priority date of July 9, 1987, or later. (ORS 536.050(1))

A separate form shall be completed for each permit.

In cases where a permit has been amended through the permit amendment process, a separate claim for the permit amendment is not required. Incorporate the permit amendment into the claim for the permit.

This form is subject to revision. **Begin each new claim** by checking for a new version of this form at:
http://www.wrd.state.or.us/OWRD/WR/cwre_info.shtml#.

The completion of this form is required by OAR 690-014-0100(1) and 690-014-0110(4).

Please type or print in dark ink. If this form is found to contain errors or omissions, it may be returned to you. **Every item must have a response.** If any requested information does not apply to the claim, insert "NA." **Do not delete or alter any section of this form unless directed by the form.** The Department may require the submittal of additional information from any water user or authorized agent.

If you have questions regarding the completion of this form, please call 503-986-0900 and ask for the Certificate Section.

The Department has a program that allows it to enter into a voluntary agreement with an applicant for expedited services. Under such an agreement, the applicant pays the cost to hire additional staff that would not otherwise be available. This program means a certificate may be issued in about a month. For more information on this program see
http://www.wrd.state.or.us/OWRD/mgmt_reimbursement_authority.shtml.

RECEIVED

MAR 19 2012

**WATER RESOURCES DEPT
SALEM, OREGON**

SECTION 1

GENERAL INFORMATION

1. File Information

APPLICATION # (G, R, S or T) T-10379	PERMIT # (IF APPLICABLE)	PERMIT AMENDMENT # (IF APPLICABLE)
--	--------------------------	------------------------------------

2. Property Owner (current owner information)

APPLICANT/BUSINESS NAME Rogue Community College		PHONE NO. 541-956-7161	ADDITIONAL CONTACT NO.
ADDRESS 3345 Redwood Highway			
CITY Grants Pass	STATE OREGON	ZIP 97527-9298	E-MAIL MRaines@rogucecc.edu

If the current property owner is not the permit or transfer holder of record, it is recommended that an assignment be filed with the Department. **The COBU must be signed by each permit or transfer holder of record.**

3. Permit or transfer holder of record (this may, or may not, be the current property owner)

PERMIT OR TRANSFER HOLDER OF RECORD Rogue Community College		
ADDRESS 3345 Redwood Highway		
CITY Grants Pass	STATE OREGON	ZIP 97527-9298

ADDITIONAL PERMIT OR TRANSFER HOLDER OF RECORD NA		
ADDRESS		
CITY	STATE	ZIP

4. Date of Site Inspection: **December 2, 2011; and January 12, February 2, and March 5, 2012**

5. Person(s) interviewed and description of their association with the project:

NAME	DATE	ASSOCIATION WITH THE PROJECT
Michael Raines	December 2, 2011	RCC Landscaper and Groundskeeper
Michael Raines	January 12, 2012	RCC Landscaper and Groundskeeper
Michael Raines	February 2, 2012	RCC Landscaper and Groundskeeper
Michael Raines	March 5, 2012	RCC Landscaper and Groundskeeper

6. County: **Josephine**

7. If any property described in the place of use of the permit or transfer final order is excluded from this report, identify the owner of record for that property (ORS 537.230(4)):

****Mark "NA" if there are no owners of property not included in this claim**

OWNER OF RECORD NA		
ADDRESS		
CITY	STATE	ZIP

ADDITIONAL OWNER OF RECORD NA		
ADDRESS		
CITY	STATE	ZIP

RECEIVED

MAR 19 2012

**WATER RESOURCES DEPT
SALEM, OREGON**

SECTION 2

SYSTEM DESCRIPTION

A. Points of Diversion/Appropriation

1. Point of diversion/appropriation name or number:

POINT OF DIVERSION/APPROPRIATION (POD/POA) NAME OR NUMBER (CORRESPOND TO MAP)	WELL LOG ID # FOR ALL WORK PERFORMED ON THE WELL (IF APPLICABLE)	WELL TAG # (IF APPLICABLE)
Well #1 (Middle Well)	JOSE#4437 & JOSE#56907	L49784
Well #2 (North Well)	JOSE#4438	L103080
Well #3 (Wiseman Well)	JOSE#4436	L103078

Attach each well log available for the well (include the log for the original well and any subsequent alterations, reconstructions, or deepenings)

2. Point of diversion/appropriation source and, if from surface water, the tributary:

POD/POA NAME OR NUMBER	SOURCE	TRIBUTARY
Well #1	RCC Well #1 in Sand Creek Basin	
Well #2	RCC Well #2 in Sand Creek Basin	
Well #3	RCC Well #3 in Sand Creek Basin	

3. Developed use(s), period of use, and rate for each use:

POD/POA NAME OR NUMBER	USES	IF IRRIGATION, LIST CROP TYPE	SEASON OR MONTHS WHEN WATER WAS USED	RATE OR VOLUME FOR USE (CFS, GPM, OR AF)
Well #1	Domestic		Jan 1 – Dec 31	0.0536 cfs
Well #2	Fire Protection		Jan 1 – Dec 31	0.0004 cfs
Well #3	Irrigation	Lawns & Landscape	May 1 – Oct 31	0.014 cfs
Total Quantity of Water Used (maximum rate allowed at any one time)				0.054 cfs

4. Provide a general narrative description of the distribution works. This description must trace the water system from **each** point of diversion or appropriation to the place of use:

Water is pumped from Well #1 (Middle Well) with a 1 HP submersible pump, Well #2 (North Well) with a 5 HP submersible pump, and Well #3 (the Wiseman Well) with a 2 HP submersible pump through about 2000 feet of buried 2 inch diameter PVC pipes into a 100,000 gallon steel water tank and a 90,000 gallon steel water tank on top of a hill. Each well has a water meter to measure the quantity of water pumped. The top of the hill is about 110 feet above the wellhead elevations. From the tanks water is gravity fed to the buildings for domestic use, to the fire protection system, and to the lawns and landscape for primary irrigation through about 4400 feet of buried 10 inch, 4 inch, and 2 inch diameter underground ductile steel and PVC pipes. The landscape water is applied with a drip, spray, and microjet irrigation system. The lawn water is applied with popup rotor sprinklers. A 20 HP automatic fire booster pump supplies the fire protection system.

RECEIVED

MAR 19 2012

WATER RESOURCES DEPT
SALEM, OREGON

SECTION 2

SYSTEM DESCRIPTION (B through H)

Are there multiple PODs or POAs?

YES NO

If "YES" you will need to copy and complete Sections 2B through 2H for each POD/POA.

POD/POA Name or Number this section describes (only needed if there is more than one):

Well #1 (Middle Well)

B. Place of Use

1. Is the right for municipal use?

YES NO

If "YES" the table below may be deleted.

TWP	RNG	MER	SEC	QQ	GLOT	DLC	USE	IF IRRIGATION, # PRIMARY ACRES	IF IRRIGATION, # SUPPLEMENTAL ACRES
36 S	6 W	WM	27	NW SE			DO+FP+IR	1.2	0
Total Acres Irrigated								1.2	0

Reminder: The map associated with this claim must identify Donation Land Claims (DLC), Government Lots (GLOT), Quarter Quarters (QQ), and if for irrigation, the number of acres irrigated within each projected DLC, GLOT, and QQ.

C. Diversion and Delivery System Information

Provide the following information concerning the diversion and delivery system. Information provided must describe the equipment used to transport and apply the water from the point of diversion/appropriation to the place of use.

1. Is a pump used?

YES NO

If "NO" items 2 through item 6 may be deleted.

2. Pump Information

MANUFACTURER	MODEL	SERIAL NUMBER	TYPE (CENTRIFUGAL, TURBINE OR SUBMERSIBLE)	INTAKE SIZE	DISCHARGE SIZE
Goulds	7GS10412	DO116035	Submersible	3.75"	1.25"

3. Motor Information

MANUFACTURER	HORSEPOWER
Franklin Electric	1.0

4. Theoretical Pump Capacity

HORSEPOWER	OPERATING PSI	LIFT FROM SOURCE TO PUMP *If A WELL, THE WATER LEVEL DURING PUMPING	LIFT FROM PUMP TO PLACE OF USE	TOTAL PUMP OUTPUT (IN CFS)
1.0	0	100 feet	135 feet	0.0300

RECEIVED

MAR 19 2012

**WATER RESOURCES DEPT
SALEM, OREGON**

5. Provide pump calculations:

The total lift is the pumping draw down water depth in the well below the wellhead elevation plus the lift from the wellhead elevation to the top of the water tanks on the hill. Discharge into the water tanks is at atmospheric pressure.

$$Q_{cfs} = [HP * (550 \text{ ftlb/sec}) * \text{Eff}] / [(62.4 \text{ lb/ft}^3) * (\text{lift} + \text{pressure}) \text{ ft}]$$

$$Q_{cfs} = (1 * 550 * 0.80) / (62.4 * 235) \text{ cfs}$$

$$Q_{cfs} = 0.0300 \text{ cfs}$$

6. Measured Pump Capacity (using meter if meter was present and system was operating)

INITIAL METER READING	ENDING METER READING	DURATION OF TIME OBSERVED	TOTAL PUMP OUTPUT (IN CFS)
1,284,750 Gallons	1,284,882 Gallons	13 minutes	0.0226

Reminder: For pump calculations use the reference information at the end of this document.

POD/POA Name or Number this section describes (only needed if there is more than one):

Well #2 (North Well)

B. Place of Use

1. Is the right for municipal use?

YES NO

If "YES" the table below may be deleted.

TWP	RNG	MER	SEC	QQ	GLOT	DLC	USE	IF IRRIGATION, # PRIMARY ACRES	IF IRRIGATION, # SUPPLEMENTAL ACRES
36 S	6 W	WM	27	NW SE			DO+FP+IR	1.2	0
Total Acres Irrigated								1.2	0

Reminder: The map associated with this claim must identify Donation Land Claims (DLC), Government Lots (GLOT), Quarter Quarters (QQ), and if for irrigation, the number of acres irrigated within each projected DLC, GLOT, and QQ.

C. Diversion and Delivery System Information

Provide the following information concerning the diversion and delivery system. Information provided must describe the equipment used to transport and apply the water from the point of diversion/appropriation to the place of use.

1. Is a pump used?

YES NO

If "NO" items 2 through item 6 may be deleted.

RECEIVED

MAR 19 2012

WATER RESOURCES DEPT
SALEM, OREGON

2. Pump Information

MANUFACTURER	MODEL	SERIAL NUMBER	TYPE (CENTRIFUGAL, TURBINE OR SUBMERSIBLE)	INTAKE SIZE	DISCHARGE SIZE
Grundfos	Maybe 40S50-15	Unknown	Submersible	3.8"	2"

3. Motor Information

MANUFACTURER	HORSEPOWER
Franklin Electric	5.0

4. Theoretical Pump Capacity

HORSEPOWER	OPERATING PSI	LIFT FROM SOURCE TO PUMP *If a well, the water level during pumping	LIFT FROM PUMP TO PLACE OF USE	TOTAL PUMP OUTPUT (IN CFS)
5.0	0	230 feet	145 feet	0.0940

5. Provide pump calculations:

The total lift is the pumping draw down water depth in the well below the wellhead elevation plus the lift from the wellhead elevation to the top of the water tanks on the hill. Discharge into the water tanks is at atmospheric pressure.

$$Q_{cfs} = [HP * (550 \text{ ftlb/sec}) * \text{Eff}] / [(62.4 \text{ lb/ft}^3) * (\text{lift} + \text{pressure}) \text{ ft}]$$

$$Q_{cfs} = (5 * 550 * 0.80) / (62.4 * 375) \text{ cfs}$$

$$Q_{cfs} = 0.0940 \text{ cfs}$$

6. Measured Pump Capacity (using meter if meter was present and system was operating)

INITIAL METER READING	ENDING METER READING	DURATION OF TIME OBSERVED	TOTAL PUMP OUTPUT (IN CFS)
12,632,400 Gallons	12,633,005 Gallons	14 minutes	0.0963

Reminder: For pump calculations use the reference information at the end of this document.

POD/POA Name or Number this section describes (only needed if there is more than one):

Well #3 (Wiseman Well)

B. Place of Use

1. Is the right for municipal use?

YES NO

If "YES" the table below may be deleted.

TWP	RNG	MER	SEC	QQ	GLOT	DLC	USE	IF IRRIGATION, # PRIMARY ACRES	IF IRRIGATION, # SUPPLEMENTAL ACRES
36 S	6 W	WM	27	NW SE			DO+FP+IR	1.2	0
Total Acres Irrigated								1.2	0

Reminder: The map associated with this claim must identify Donation Land Claims (DLC), Government Lots (GLOT), Quarter Quarters (QQ), and if for irrigation, the number of acres irrigated within each projected DLC, GLOT, and QQ.

RECEIVED

MAR 19 2012

WATER RESOURCES DEPT
SALEM, OREGON

C. Diversion and Delivery System Information

Provide the following information concerning the diversion and delivery system. Information provided must describe the equipment used to transport and apply the water from the point of diversion/appropriation to the place of use.

1. Is a pump used?

YES NO

If "NO" items 2 through item 6 may be deleted.

2. Pump Information

MANUFACTURER	MODEL	SERIAL NUMBER	TYPE (CENTRIFUGAL, TURBINE OR SUBMERSIBLE)	INTAKE SIZE	DISCHARGE SIZE
Jacuzzi	Sand Handler 2S425-12XMV	9247-1093	Submersible	3.625"	1.25"

3. Motor Information

MANUFACTURER	HORSEPOWER
Franklin Electric	2.0

4. Theoretical Pump Capacity

HORSEPOWER	OPERATING PSI	LIFT FROM SOURCE TO PUMP *If A WELL, THE WATER LEVEL DURING PUMPING	LIFT FROM PUMP TO PLACE OF USE	TOTAL PUMP OUTPUT (IN CFS)
2.0	0	80 feet	130 feet	0.0672

5. Provide pump calculations:

The total lift is the pumping draw down water depth in the well below the wellhead elevation plus the lift from the wellhead elevation to the top of the water tanks on the hill. Discharge into the water tanks is at atmospheric pressure.

$$Q_{cfs} = [HP * (550 \text{ ftlb/sec}) * \text{Eff}] / [(62.4 \text{ lb/ft}^3) * (\text{lift} + \text{pressure}) \text{ ft}]$$

$$Q_{cfs} = (2 * 550 * 0.80) / (62.4 * 210) \text{ cfs}$$

$$Q_{cfs} = 0.0672 \text{ cfs}$$

6. Measured Pump Capacity (using meter if meter was present and system was operating)

INITIAL METER READING	ENDING METER READING	DURATION OF TIME OBSERVED	TOTAL PUMP OUTPUT (IN CFS)
16,352,700 Gallons	16,353,192 Gallons	16 minutes	0.0685

Reminder: For pump calculations use the reference information at the end of this document.

RECEIVED

MAR 19 2012

WATER RESOURCES DEPT
SALEM, OREGON

Fire Suppression System Automatic Booster Pump

C. Diversion and Delivery System Information

Provide the following information concerning the diversion and delivery system. Information provided must describe the equipment used to transport and apply the water from the point of diversion/appropriation to the place of use.

1. Is a pump used?

YES NO

If "NO" items 2 through item 6 may be deleted.

2. Pump Information

MANUFACTURER	MODEL	SERIAL NUMBER	TYPE (CENTRIFUGAL, TURBINE OR SUBMERSIBLE)	INTAKE SIZE	DISCHARGE SIZE
A-C Fire Pump Systems	7L83	02-036372-01-01/QK4743	Centrifugal	5"	5"

3. Motor Information

MANUFACTURER	HORSEPOWER
US Electric Motors	20

4. Theoretical Pump Capacity

HORSEPOWER	OPERATING PSI	LIFT FROM SOURCE TO PUMP *If A WELL, THE WATER LEVEL DURING PUMPING	LIFT FROM PUMP TO PLACE OF USE	TOTAL PUMP OUTPUT (IN CFS)
20	50	-104 feet	35 feet	1.98

5. Provide pump calculations:

This fire booster pump is automatically controlled to start if a fire occurs and the system pressure drops. Water is supplied to the building fire suppression sprinkler systems and fire hydrants. The pump is situated about 104 feet below the two storage tank full elevations and lifts water to the ceiling of the gymnasium (the highest point) at the highest point at 50 psi. The pump curve shows 65% efficiency.

$$Q_{cfs} = [HP * (550 \text{ ftlb/sec}) * \text{Eff}] / [(62.4 \text{ lb/ft}^3) * (\text{lift} + \text{pressure}) \text{ ft}]$$

$$Q_{cfs} = (20 * 550 * 0.65) / (62.4 * (-69 + 127)) \text{ cfs}$$

$$Q_{cfs} = 1.98 \text{ cfs}$$

6. Measured Pump Capacity (using meter if meter was present and system was operating)

INITIAL METER READING	ENDING METER READING	DURATION OF TIME OBSERVED	TOTAL PUMP OUTPUT (IN CFS)
NA			

Reminder: For pump calculations use the reference information at the end of this document.

RECEIVED

MAR 19 2012

WATER RESOURCES DEPT
SALEM, OREGON

7. Is the distribution system piped?

YES NO

If "NO" items 8 through item 11 may be deleted.

8. Mainline Information

MAINLINE SIZE	LENGTH	TYPE OF PIPE	BURIED OR ABOVE GROUND
10 inch	1600 feet	Ductile steel	Buried
4 inch	800	PVC	Buried
2 inch	2000	PVC	Buried (wells to tanks)

9. Lateral or Handline Information

LATERAL OR HANDLINE SIZE	LENGTH	TYPE OF PIPE	BURIED OR ABOVE GROUND
2 inch	2000 feet	PVC	Buried
1/2 inch	900 feet	Drip hose	Above ground

10. Sprinkler Information

SIZE	OPERATING PSI	SPRINKLER OUTPUT (GPM)	TOTAL NUMBER OF SPRINKLERS	MAXIMUM NUMBER USED	TOTAL SPRINKLER OUTPUT (CFS)
Sprayers	35	1 gpm	56	12	0.027
Rotors	35	1.5 gpm	53	11	0.037
Drippers	35	1 gph	432	86	0.003
Microjets	35	5 gph	37	7	0.001

Reminder: For sprinkler output determination use the reference information at the end of this document.

11. Pivot Information

MANUFACTURER	MAXIMUM WETTED RADIUS	OPERATING PSI	TOTAL PIVOT OUTPUT (GPM)	TOTAL PIVOT OUTPUT (CFS)
NA				

12. Additional notes or comments related to the system:

The distribution system is very complicated because it delivers both irrigation and domestic water through separate pipes. The values in tables 8, 9, and 10 are based on a partial inventory and therefore are estimates. Only a portion (perhaps 1/5) of the sprinklers and drippers are used at one time.

RECEIVED

MAR 19 2012

**WATER RESOURCES DEPT
SALEM, OREGON**

D. Groundwater Source Information (Well and Sump)

1. Is the appropriation from ground water (well or sump)?

YES NO

If "NO", items 2 through 8 relating to this section may be deleted.

2. Describe the access port (type and location) or other means to measure the water level in the well:

Well #1: ½" vent hole in the north side of the well seal.

Well #2: ½" vent hole in the west side of the well seal.

Well #3: ½" vent hole in the east side of the well seal.

3. If well logs are not available, provide as much of the following information as possible:

CASING DIAMETER	CASING DEPTH	TOTAL DEPTH	COMPLETION DATE OF ORIGINAL WELL	COMPLETION DATES OF ALTERATIONS	WHO THE WELL WAS DRILLED FOR	WELL DRILLED BY
NA	NA	NA	NA	NA	NA	NA

4. In addition to the information requested in item "3" above, provide any other information which may help the Department locate any well logs associated with this appropriation.

Logs for all three wells are attached.

5. Is the appropriation from a dug well (sump)?

YES NO

If "NO", items 6 through 8 relating to this section may be deleted.

E. Storage

1. Does the distribution system include in-system storage (i.e. storage tank, bulge in system / reservoir)

YES NO

If "NO", item 2 and 3 relating to this section may be deleted.

If "YES" is it a: Storage Tank

YES NO

Bulge in System / Reservoir

YES NO

Complete appropriate table(s), unused table may be deleted.

2. Storage Tank:

MATERIAL (CONCRETE, FIBERGLASS, METAL, ETC.)	CAPACITY (IN GALLONS)	ABOVE GROUND OR BURIED
Metal	90,000	Above Ground on Hill Top
Metal	100,000	Above Ground on Hill Top

RECEIVED

MAR 19 2012

**WATER RESOURCES DEPT
SALEM, OREGON**

F. Gravity Flow Pipe

(THE DEPARTMENT TYPICALLY USES THE HAZEN-WILLIAM'S FORMULA FOR A GRAVITY FLOW PIPE SYSTEM)

1. Does the system involve a gravity flow pipe?

YES NO

If "NO", items 2 through 4 relating to this section may be deleted.

2. Complete the table:

PIPE SIZE	PIPE TYPE	"C" FACTOR	AMOUNT OF FALL	LENGTH OF PIPE	SLOPE	COMPUTED RATE OF WATER FLOW (IN CFS)
10 inch	Ductile Steel	110	80 feet	350 feet	0.229	13.3 cfs

3. Provide calculations:

This calculation is for the 350 feet of pipe running from the tanks to the pipe loop system.

$$Q = A * 1.318 * C * (r^{0.63}) * (s^{0.54})$$

$$Q = 0.545 * 1.318 * 110 * (0.208^{0.63}) * (0.229^{0.54}) \text{ cfs}$$

$$Q = 0.545 * 1.318 * 110 * 0.372 * 0.451 \text{ cfs}$$

$$Q = 13.3 \text{ cfs}$$

4. If an actual measurement was taken, provide the following:

DATE OF MEASUREMENT	WHO MADE THE MEASUREMENT	MEASUREMENT METHOD	MEASURED QUANTITY OF WATER (IN CFS)
NA			

Attach measurement notes.

G. Gravity Flow Canal or Ditch

(THE DEPARTMENT TYPICALLY USES MANNING'S FORMULA FOR CANALS AND DITCHES)

1. Is a gravity flow canal or ditch used to convey the water as part of the distribution system?

YES NO

If "NO", items 2 through 4 relating to this section may be deleted.

H. Reservoir

1. Does the claim involve a reservoir modified through a transfer?

YES NO

Reminder: Complete this section if the reservoir right has been modified through the transfer process. If the claim is for a permitted reservoir use the Claim of Beneficial Use form for reservoirs.

If "NO", items 2 through 9 relating to this section may be deleted.

RECEIVED

MAR 19 2012

WATER RESOURCES DEPT
SALEM, OREGON

SECTION 3

CONDITIONS

All conditions contained in the permit, permit amendment, transfer final order, or any extension final order shall be addressed. Reports that do not address all performance related conditions will be returned.

1. Time Limits:

Permits, transfer final orders, and any extension final orders contain any or all of the following dates: the date when the actual construction work was to begin, the date when the construction was to be completed, and the date when the complete application of water to the proposed use was to be completed. These dates may be referred to as ABC dates. Describe how the water user has complied with each of the development timelines established in the permit, extension or transfer final order:

	DATE FROM PERMIT OR TRANSFER	DATE ACCOMPLISHED*	DESCRIPTION OF ACTIONS TAKEN BY WATER USER TO COMPLY WITH THE TIME LIMITS
ISSUANCE DATE	May 10, 2010		
BEGIN CONSTRUCTION (A)	NA		
COMPLETE CONSTRUCTION (B)	NA		
COMPLETE APPLICATION OF WATER (C)	October 1, 2011	September 2011	Water used in school buildings for domestic uses, stored for fire protection, and used for irrigation.

* MUST BE WITHIN PERIOD BETWEEN PERMIT, TRANSFER FINAL ORDER, OR ANY EXTENSION FINAL ORDER ISSUANCE AND THE DATE TO COMPLETELY APPLY WATER

2. Is there an extension final order(s)?

YES NO

If "NO", you may delete item 3 in this section.

4. Initial Water Level Measurements:

a. Was the water user required to submit an initial static water level measurement?

YES NO

If "NO", items 4b through 4d relating to this section may be deleted.

b. What month was the initial measurement to be taken in?

Well #1 (JOSE 4437) Observation Well #254 = 51.03 feet below land surface on March 10, 2010.
Well #2 (JOSE 4438) Observation Well #255 = 88.71 feet below land surface on March 10, 2010.
Well #3 (JOSE 4436) Observation Well #256 = 53.65 feet below land surface in April 2001.

c. Was the measurement submitted to the Department?

YES NO

d. If the initial measurement was not submitted, provide that measurement now, if available:

DATE OF MEASUREMENT	MEASUREMENT MADE BY	METHOD	MEASUREMENT
NA	OWRD	Electric-tape	See b. above

5. Annual Static Water Level Measurements:

a. Was the water user required to submit annual static water level measurements?

YES NO

If "NO", items 5b through 5e relating to this section may be deleted.

RECEIVED

MAR 19 2012

WATER RESOURCES DEPT
SALEM, OREGON

- b. Provide the month, or months, the static water level measurement(s) were to be made:

The static water levels in all three well are measured and recorded by the OWRD periodically during each year typically quarterly.

- c. Were the static water level measurements taken in the month(s) required? YES NO
- d. If "YES", were those measurements submitted to the Department? YES NO
- e. If the annual measurements were not submitted, provide the measurements now:

DATE OF MEASUREMENT	MEASUREMENT MADE BY	METHOD	MEASUREMENT
NA	OWRD	Electric-tape	See OWRD web pages

6. Pump Test (Required for most ground water permits prior to issuance of a certificate)

- a. Did the permit require the submittal of a pump test? YES NO

If "NO", items 6b through 6e relating to this section may be deleted.

- b. Has the pump test been previously submitted to the Department? YES NO
- c. Is the pump test attached to this claim? YES NO
- d. Has the pump test been approved by the Department? YES NO
- e. Has a pump test exemption been approved by the Department? YES NO

7. Measurement Conditions:

- a. Does the permit, permit amendment, transfer final order, or any extension final order require the installation of a meter or approved measuring device? YES NO

If "NO", items 7b through 7f relating to this section may be deleted.

Reminder: If a meter or approved measuring device was required, the COBU map must indicate the location of the device in relation to the point of diversion or appropriation.

- b. Has a meter been installed? YES NO

c. Meter Information

POD/POA NAME OR #	MANUFACTURER	SERIAL #	CONDITION (WORKING OR NOT)	CURRENT METER READING	DATE INSTALLED
Well #1	Sensus PMM 1.5"	69734156	Good & working	01,300,486 gallons March 5, 2012	October 2008
Well #2	Sensus PMM 2.0"	69727443	Good & working	13,267,872 gallons March 5, 2012	October 2008
Well #3	Sensus PMM 1.5"	69674352	Good & working	16,713,476 gallons March 5, 2012	October 2008

If a meter has been installed, items 7d through 7f relating to this section may be deleted.

8. Recording and reporting conditions

- a. Is the water user required to report the water use to the Department? YES NO

If "NO", item 8b relating to this section may be deleted.

RECEIVED

MAR 19 2012

**WATER RESOURCES DEPT
SALEM, OREGON**

WR

b. Have the reports been submitted?

YES NO

METHOD OF SUBMITTING REPORT (PAPER OR ELECTRONIC)	WATER USER REPORTING ID
Electronic	Well #1 = 5654, Well #2 = 5655, Well #3 = 49731

If the reports have not been submitted, attach a copy of the reports if available.

9. Fish Screening

a. Are any points of diversion required to be screened to prevent fish from entering the point of diversion?

YES NO

If "NO", items 9b through 9e relating to this section may be deleted.

Reminder: If fish screening devices were required, the COBU map must indicate their location in relation to the point of diversion.

10. By-pass Devices

a. Are any points of diversion required to have a by-pass device to prevent fish from entering the point of diversion?

YES NO

If "NO", items 10b and 10c relating to this section may be deleted.

Reminder: If by-pass devices were required, the COBU map must indicate their location in relation to the point of diversion.

11. Other conditions required by permit, permit amendment final order, extension final order, or transfer final order:

a. Were there special well construction standards?

YES NO

b. Was submittal of a ground water monitoring plan required?

YES NO

c. Was the water user required to restore the riparian area if it was disturbed?

YES NO

d. Was a fishway required?

YES NO

e. Was submittal of a letter from an engineer required prior to storage of water?

YES NO

f. Was submittal of a water management and conservation plan required?

YES NO

g. Other conditions?

YES NO

If "YES" to any of the above, identify the condition and describe the water user's actions to comply with the condition(s):

4. The OWRD made the initial water level measurements for each of the three wells and specified those levels in the transfer final order.

5. The OWRD makes the annual static water level measurements and records them for each well.

6. A pump test was performed on well #3 February 18, 2006 for the permit G-13864 COBU and was approved by the OWRD. Another pump test was performed on well #2 December 15, 1995.

7. Water meters were installed.

8. Water use was reported to the OWRD.

11. The ground water monitoring plan was previously approved by the OWRD under permit G-13864. The COBU for permit G-13864 includes a February 23, 2006 email documenting the OWRD plan to monitor well #3 quarterly each year.

RECEIVED

MAR 19 2012

**WATER RESOURCES DEPT
SALEM, OREGON**

SECTION 4 VARIATIONS

Include a description of variations from the permit, permit amendment final order, extension final order, or transfer final order. (i.e. *"The permit allowed three points of diversion. The water user only developed one of the points."* or *"The permit allowed 40.0 acres of irrigation. The water user only developed 10.0 acres."*)

None

SECTION 5 ATTACHMENTS

Provide a list of any additional documents you are attaching to this report:

ATTACHMENT NAME	DESCRIPTION
T-10379 COBU Map	COBU map dated March 10, 2012 by Gordon R. Lyford
Well logs	Two logs for well #1, two logs for well #2, and one log for well #3
Pump curves	Performance curves for the 20 HP fire pump, 1 HP well #1 pump, 5 HP well #2 pump, and 2 HP well #3 pump
Meter information	Sensus PMM water meter data sheet

SECTION 6 CLAIM SUMMARY

POD / POA NAME OR #	MAXIMUM RATE AUTHORIZED	CALCULATED THEORETICAL RATE BASED ON SYSTEM	AMOUNT OF WATER MEASURED	USE	# OF ACRES ALLOWED	# OF ACRES DEVELOPED
Well #1	0.054 cfs	0.0300 cfs	0.0226 cfs	DO		
Well #2		0.0940 cfs	0.0963 cfs	FP		
Well #3		0.0672 cfs	0.0685 cfs	IR	IR 1.2	IR 1.2

RECEIVED

MAR 19 2012

SECTION 7

CLAIM OF BENEFICIAL USE MAP

The Claim of Beneficial Use Map must be submitted with this claim. Claims submitted without the Claim of Beneficial Use map will be returned. The map shall be submitted on poly film at a scale of 1" = 1320 feet, 1" = 400 feet, or the original full-size scale of the county assessor map for the location.

Provide a general description of the survey method used to prepare the map. Examples of possible methods include, but are not limited to, a traverse survey, GPS, or the use of aerial photos. If the basis of the survey is an aerial photo, provide the source, date, series and the aerial photo identification number.

2004 color aerial photo from the Josephine County Assessor's Office GIS system @ a scale of 1" = 370'. Ground measurements of the landscape polygons with a LASER distance meter. Google Earth scenes from 2005 and 2010.

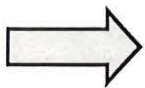

Map Checklist

Please be sure that the map you submit includes ALL the items listed below.

(Reminder: Incomplete maps and/or claims may be returned.)

- ☒ Map on polyester film
- ☒ Appropriate scale (1" = 400 feet, 1" = 1320 feet, or the original full-size scale of the county assessor map)
- ☒ Township, Range, Section, Donation Land Claims, and Government Lots
- ☒ If irrigation, number of acres irrigated within each projected Donation Land Claims, Government Lots, Quarter-Quarters
- ☐ Locations of fish screens and/or fish by-pass devices in relationship to point of diversion
- ☒ Locations of meters and/or measuring devices in relationship to point of diversion or appropriation
- ☒ Conveyance structures illustrated (pumps, reservoirs, pipelines, ditches, etc.)
- ☒ Point(s) of diversion or appropriation (illustrated and coordinates)
- ☒ Tax lot boundaries and numbers
- ☐ Source illustrated if surface water
- ☒ Disclaimer ("This map is not intended to provide legal dimensions or locations of property ownership lines")
- ☒ Application and permit number or transfer number
- ☒ North arrow
- ☒ Legend
- ☒ CWRE stamp and signature

RECEIVED

MAR 19 2012

**WATER RESOURCES DEPT
SALEM, OREGON**

WATER RIGHT TRANSFER MAP FROM CERTIFICATE #83246

T. 36 S., R. 6 W., W. M., JOSEPHINE COUNTY

Portions of Section 27

March 30, 2007

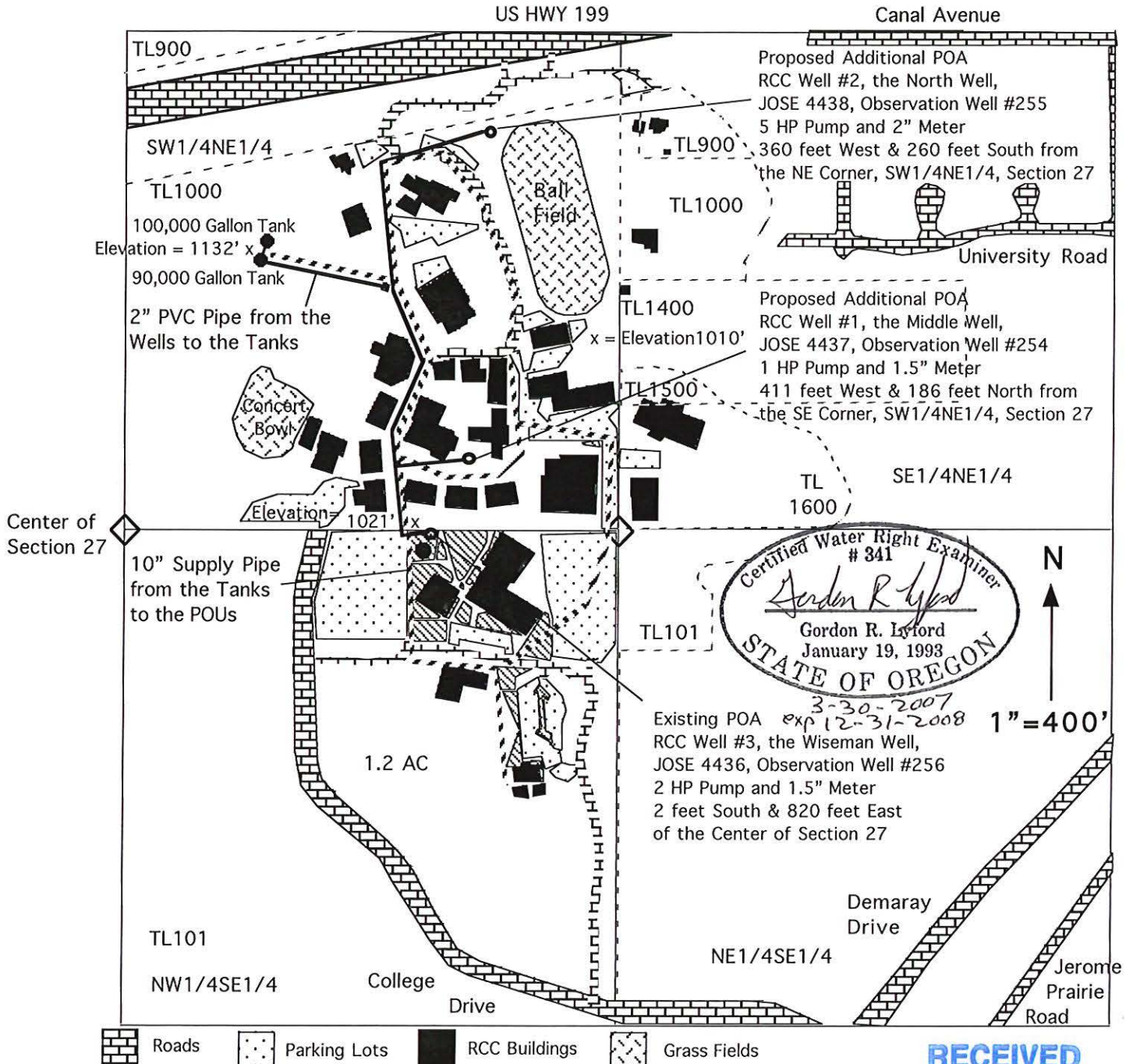

This map was drawn by Gordon R. Lyford for the Rogue Community College to support their water right transfer application from Certificate #83246. RCC owns tax lots 101, 900, 1000, 1400, 1500, and 1600. This map was prepared for the purpose of identifying the location of water rights only and is not intended to provide legal dimensions or the location of property ownership lines.

10379

SECTION 8 SIGNATURES

CWRE Statement, Seal and Signature

The facts contained in this Claim of Beneficial Use are true and correct to the best of my knowledge.

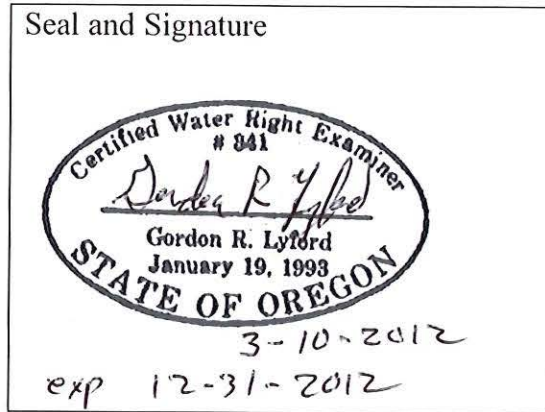

CWRE NAME Gordon R. Lyford		PHONE NO. 541-596-2017	ADDITIONAL CONTACT NO.
ADDRESS P.O. Box 118			
CITY O'Brien	STATE OREGON	ZIP 97534	E-MAIL wrrr@frontiernet.net

Permit or Transfer Holder's of Record Signature or Acknowledgement

This Claim of Beneficial Use must be signed by each permit or transfer holder of record.

The facts contained in this Claim of Beneficial Use are true and correct to the best of my knowledge. I request that the Department issue a water right certificate.

SIGNATURE	PRINT OR TYPE NAME	DATE
	Vice President of Cargill Services	3/14/2012

RECEIVED

MAR 19 2012

WATER RESOURCES DEPT
SALEM, OREGON

RCO Well #1

NOTICE TO WATER WELL CONTRACTOR

The original and first copy of this report are to be filed with the

STATE ENGINEER, SALEM 10, OREGON within 30 days from the date of well completion.

RECEIVED

JUL 21 1965

WATER WELL REPORT

STATE OF OREGON
(Please type or print)

State Well No. 36/6W-27 G(1)

State Permit No.

(1) OWNER:

Name ROGUE COMM COLLEGE
Address U.S. B. L. M.
FORTIANNOY
GRANTS PASS OREGON

(2) LOCATION OF WELL:

County JOSEPHINE Driller's well number
SW 1/4 NE 1/4 Section 27 T. 36 R. 6W W.M.
Bearing and distance from section or subdivision corner
411 FT. WEST OF EAST FENCE LINE
crossed North 3 FT. AWAY FROM
FEET

(3) TYPE OF WORK (check):

Well ☒ Deepening ☐ Reconditioning ☐ Abandon ☐
Abandonment, describe material and procedure in Item 12.

(4) PROPOSED USE (check):

Domestic ☒ Industrial ☐ Municipal ☐
Irrigation ☐ Test Well ☐ Other ☐

(5) TYPE OF WELL:

Rotary ☐ Driven ☐
Cable ☒ Jetted ☐
Dug ☐ Bored ☐

(6) CASING INSTALLED:

Threaded ☐ Welded ☒
12" Diam. from 0 ft. to 56.7 ft. Gage 4.0 sand
" Diam. from ft. to ft. Gage
" Diam. from ft. to ft. Gage

(7) PERFORATIONS:

Perforated? ☒ Yes ☐ No
Type of perforator used Slotted w/ torch
Size of perforations 1/8" in. by 16 in.
40 perforations from 40.7 ft. to 56.7 ft.
perforations from ft. to ft.
perforations from ft. to ft.
perforations from ft. to ft.
perforations from ft. to ft.

(8) SCREENS:

Well screen installed? ☐ Yes ☒ No
Manufacturer's Name Model No.
Diam. Slot size Set from ft. to ft.
Diam. Slot size Set from ft. to ft.

(9) CONSTRUCTION:

Well seal—Material used in seal Cement Grout
Depth of seal 20 ft. Was a packer used? No
Diameter of well bore to bottom of seal 1.9 in.
Were any loose strata cemented off? ☐ Yes ☒ No Depth
Was a drive shoe used? ☐ Yes ☒ No
Was well gravel packed? ☐ Yes ☒ No Size of gravel:
Gravel placed from ft. to ft.
Did any strata contain unusable water? ☐ Yes ☒ No
Type of water? Fresh Depth of strata 42-58'
Method of sealing strata off

(10) WATER LEVELS:

Static level 28.7 ft. below land surface Date 5-7-65
Artesian pressure lbs. per square inch Date

(11) WELL TESTS:

Drawdown is amount water level is lowered below static level
Was a pump test made? ☒ Yes ☐ No If yes, by whom?
Yield: 26 gal./min. with 26.8 ft. drawdown after 1 1/2 hrs.
"28" "531.6" "54"
"30+PLUS" "80.3" "
Ballor test gal./min. with ft. drawdown after 4 1/2 hrs.
Artesian flow g.p.m. Date
Temperature of water Was a chemical analysis made? ☐ Yes ☐ No

(12) WELL LOG:

Diameter of well below casing 12"
Depth drilled 181.0 ft. Depth of completed well 181 ft.
Formation: Describe by color, character, size of material and structure, and show thickness of aquifers and the kind and nature of the material in each stratum penetrated, with at least one entry for each change of formation.

MATERIAL	FROM	TO
<u>Decomposed Granite</u>	<u>0'</u>	<u>28</u>
<u>Hard Granite</u>	<u>28</u>	<u>42</u>
<u>Med. Hard Granite</u>	<u>42</u>	<u>58</u>
<u>in soft pockets</u>		
<u>Blue Grey Granite Hard</u>	<u>58</u>	<u>66</u>
<u>Med Hard</u>	<u>66</u>	<u>76</u>
<u>Hard Grey Granite</u>	<u>76</u>	<u>79</u>
<u>Med Hard Granite</u>	<u>79</u>	<u>92</u>
<u>Hard Granite</u>	<u>92</u>	<u>98.5</u>
<u>Med Hard Granite</u>	<u>98.5</u>	<u>123.0</u>
<u>Hard Granite</u>	<u>123</u>	<u>137.5</u>
<u>Med Hard Granite</u>	<u>137.5</u>	<u>181</u>
<u>Water</u>		

RECEIVED

MAR 19 2012

WATER RESOURCES DEPT
SALEM, OREGONWork started 9 April 1965 Completed 19
Date well drilling machine moved off of well 25 May 1965

(13) PUMP:

Manufacturer's Name
Type: H.P.

Water Well Contractor's Certification:

This well was drilled under my jurisdiction and this report is true to the best of my knowledge and belief.

NAME W.R. Tille
(Person, firm or corporation) (Type or print)Address 3401 NE 130th Ave PortlandDrilling Machine Operator's License No. 299[Signed] W.R. Tille
(Water Well Contractor)Contractor's License No. 405 Date 7-19, 1965

(USE ADDITIONAL SHEETS IF NECESSARY)

middle well #1

well #1 by OWPD

RIC Well #2

OBSERVATION WELL

NOTICE TO WATER WELL CONTRACTOR

The original and first copy
of this report are to
be filed with the

STATE ENGINEER, SALEM, OREGON
within 30 days from the date
of well completion

RECEIVED

NOV 23 1965

STATE ENGINEER

RECEIVED

NOV 30 1965

STATE ENGINEER

State Well No.

36/6w-27G6

(1) OWNER: ROGUE COMM. OREGON

Name: L. S. B. M. ROGUE COMM. COLLEGE

Address: FORT JANDY

GLANTS PASS OREGON

(2) LOCATION OF WELL:

County: Josephine Diller's well number

SW 1/4 NE 1/4 Section 27 T. 36 S R. 6 W. W.M.

Bearing and distance from section or subdivision corner

600' NORTH OF A.M. Well

NUMBER 1

(3) TYPE OF WORK (check):

Well ☒ Deepening ☐ Reconditioning ☐ Abandon ☐

Abandonment, describe material and procedure in Item 12.

(4) PROPOSED USE (check):

Domestic ☒ Industrial ☐ Municipal ☐Irrigation ☐ Test Well ☐ Other ☐

(5) TYPE OF WELL:

Rotary ☐ Driven ☐Cable ☒ Jetted ☐Dug ☐ Bored ☐

(6) CASING INSTALLED:

Threaded ☐ Welded ☒

12" Diam. from 0 ft. to 72 ft. Gage 40

12" Diam. from 72 ft. to 202 ft. Gage

12" Diam. from 202 ft. to 202 ft. Gage

(7) PERFORATIONS:

Perforated? ☒ Yes ☐ No

Type of perforator used slotted by torch

Size of perforations 1/4 in. by 6 in.

40 perforations from 35 ft. to 72 ft.

perforations from ft. to ft.

perforations from ft. to ft.

perforations from ft. to ft.

perforations from ft. to ft.

(8) SCREENS:

Well screen installed? ☐ Yes ☒ No

Manufacturer's Name

Model No.

Slot size Set from ft. to ft.

Diam. Slot size Set from ft. to ft.

(9) CONSTRUCTION:

Well seal—Material used in seal Cement Grout

Depth of seal 32 ft. Was a packer used? NO

Diameter of well bore to bottom of seal 16 in.

Were any loose strata cemented off? ☐ Yes ☐ No Depth 28'Was a drive shoe used? ☒ Yes ☐ NoWas well gravel packed? ☐ Yes ☒ No Size of gravel:

Gravel placed from ft. to ft.

Did any strata contain unusable water? ☐ Yes ☒ No

Type of water? Fresh depth of strata

Method of sealing strata off

(10) WATER LEVELS:

Static level 27' ft. below land surface Date

Artesian pressure lbs. per square inch Date 1 9 2012

RECEIVED

WATER RESOURCES DEPT
SALEM, OREGON

(11) WELL TESTS:

Drawdown is amount water level is lowered below static level

Was a pump test made? ☒ Yes ☐ No If yes, by whom? A.B.C. Service

Yield: gal./min. with ft. drawdown after hrs.

" " " "

" " " "

Baller test gal./min. with ft. drawdown after hrs.

Artesian flow g.p.m. Date

Temperature of water Was a chemical analysis made? ☐ Yes ☐ No

(12) WELL LOG: Diameter of well below casing 12"-9" 6"

Depth drilled 202 ft. Depth of completed well 202 ft.

Formation: Describe by color, character, size of material and structure, and show thickness of aquifers and the kind and nature of the material in each stratum penetrated, with at least one entry for each change of formation.

MATERIAL	FROM	TO
Decomposed Granite	0	30
Med. Hard Granite	30	58
Washed Gravel		
Hard Granite (Chert)	58	72
Hard Granite	72	76
Hard Granite	76	202
Hole is 6" Dia. From	76	202
Hole is Not Cased		
From 72'-202'		
ABC Pump Service Tested Well		
AFTER WE MOVED FROM AREA		
ABC PUMP SERVICE		
Jim M. Dowell, Phone Oregon		

Work started 5-26 1965 Completed 6-28 1965

Date well drilling machine moved off of well 6-29 1965

(13) PUMP: Check by L.S.B.M.

Manufacturer's Name The ABC Office

Type: H.P.

Water Well Contractor's Certification:

This well was drilled under my jurisdiction and this report is true to the best of my knowledge and belief.

NAME W.R. T. Drilling Co

(Person, firm or corporation) (Type or print)

Address 3401 NE 130 Ave Portland

Drilling Machine Operator's License No. 299

[Signed] J. R. Dill

(Water Well Contractor)

Contractor's License No. 405 Date 7-2-1965

OURD Well #2

Front Well = North Well

RCC Well #2

NOTICE TO WATER WELL CONTRACTOR
The original and first copy of this report
are to be filed with the
WATER RESOURCES DEPARTMENT,
SALEM, OREGON 97310
within 30 days from the date
of well completion.

WATER WELL REPORT

STATE OF OREGON

(Please type or print)

(Do not write above this line)

State Well No. 365/6W-27 ac

State Permit No. _____

(1) OWNER:

Name Rogue Community College

Address 3345 Redwood Hy.
Grants Pass, Oregon

(2) TYPE OF WORK (check):

New Well ☐ Deepening ☒ Reconditioning ☐ Abandon ☐

If abandonment, describe material and procedure in Item 12.

(3) TYPE OF WELL:

Rotary ☒ Driven ☐
Cable ☐ Jetted ☐
D ☐ Bored ☐

(4) PROPOSED USE (check):

Domestic ☐ Industrial ☐ Municipal ☒
Irrigation ☐ Test Well ☐ Other ☐

(5) CASING INSTALLED:

Threaded ☐ Welded ☐

....." Diam. from ft. to ft. Gage000000

....." Diam. from ft. to ft. Gage

....." Diam. from ft. to ft. Gage

(6) PERFORATIONS:

Perforated? ☐ Yes ☒ No.

Type of perforator used

Size of perforations in. by in.

..... perforations from ft. to ft.

..... perforations from ft. to ft.

..... perforations from ft. to ft.

(7) SCREENS:

Well screen installed? ☐ Yes ☒ No

Manufacturer's Name

Type Model No.

Diam. Slot size Set from ft. to ft.

Diam. Slot size Set from ft. to ft.

(8) WELL TESTS:

Drawdown is amount water level is
lowered below static level

Was a pump test made? ☐ Yes ☒ No If yes, by whom?

..... gal./min. with ft. drawdown after hrs.

..... " " " " " "

..... " " " " " "

Baller test 60+ gal./min. with 100 ft. drawdown after 1 hrs.

..... slant flow -0- g.p.m.

..... temperature of water 55 Depth artesian flow encountered ft.

(9) CONSTRUCTION:

Well seal—Material used ---Cement-8---

Well sealed from land surface to Existing Grout ft.

Diameter of well bore to bottom of seal in.

Diameter of well bore below seal 12 in.

Number of sacks of cement used in well seal sacks

How was cement grout placed?

Was a drive shoe used? ☐ Yes ☒ No Plugs Size: location ft.

Did any strata contain unusable water? ☐ Yes ☒ No

Type of water? depth of strata

Method of sealing strata off

Was well gravel packed? ☐ Yes ☒ No Size of gravel:

Gravel placed from ft. to ft.

(10) LOCATION OF WELL:

County Josephine Driller's well number 10

SW 1/4 NE 1/4 Section 27 T.36S R. 6W W.M.

Bearing and distance from section or subdivision corner

Tax Lot No. 1000

(11) WATER LEVEL: Completed well.

Depth at which water was first found Additional 353 ft.

Static level 75 ft. below land surface. Date Apr. 19 80

Artesian pressure -0- lbs. per square inch. Date April 8 80

(12) WELL LOG:

Diameter of well below casing 8" & 6"

Depth drilled 405 ft. Depth of completed well 405 ft.

Formation: Describe color, texture, grain size and structure of materials;
and show thickness and nature of each stratum and aquifer penetrated,
with at least one entry for each change of formation. Report each change in
position of Static Water Level and indicate principal water-bearing strata.

MATERIAL	From	To	SWL
Black & White Tombstone			
Bedrock	202	405	
Fractures Located at	230		
	243		
	285		
	353		
	365		
	400		
12" Drilled 76'	Already Drilled		
8" Drilled 100'			
6" Drilled 405'			
RECEIVED			
RECEIVED			
WATER RESOURCES DEPT			
SALEM, OREGON			

Work started April 3 19 80 Completed April 8, 19 80

Date well drilling machine moved off of well April 8-9- 19 80

Drilling Machine Operator's Certification:

This well was constructed under my direct supervision.
Materials used and information reported above are true to my
best knowledge and belief.

[Signed] William W. Shanahan Date April 9 80
(Drilling Machine Operator)

Drilling Machine Operator's License No. 905

Water Well Contractor's Certification:

This well was drilled under my jurisdiction and this report is
true to the best of my knowledge and belief.

Name Les Shanahan Water Well Drilling
(Person, firm or corporation) (Type or print)

Address 868 N.E. "A" st Grants Pass, Ore.

[Signed] Les Shanahan
(Water Well Contractor)

Contractor's License No. 81 Date 4-9- 19 80

Well #2 by OWED (USE ADDITIONAL SHEETS IF NECESSARY)

SP45656-119

redrilled.

Front Well = North Well

NOTICE TO WATER WELL CONTRACTOR
The original and first copy
of this report are to be
filed with the

STATE ENGINEER, SALEM, OREGON 97310
within 30 days from the date
of well completion.

WATER WELL REPORT

STATE OF OREGON JUL 3 0 1974

(Please type or print)

(Do not write above this line)

STATE ENGINEER
SALEM, OREGON

State Well No. 36S/6W-27ac
State Permit No.

(1) OWNER:

Name Rogue Community College
Address 3345 Redwood Hwy, Grants Pass, OR

(2) TYPE OF WORK (check):

New Well ☒ Deepening ☐ Reconditioning ☐ Abandon ☐

If abandonment, describe material and procedure in Item 12.

(3) TYPE OF WELL:

Rotary ☒ Driven ☐
Cable ☐ Jetted ☐
Dug ☐ Bored ☐

(4) PROPOSED USE (check):

Domestic ☒ Industrial ☐ Municipal ☐
Irrigation ☐ Test Well ☐ Other ☐

CASING INSTALLED:

Threaded ☐ Welded ☒
" Diam. from 0 ft. to 54 ft. Gage 250
" Diam. from ft. to ft. Gage
" Diam. from ft. to ft. Gage

PERFORATIONS:

Perforated? ☐ Yes ☒ No

Type of perforator used

Size of perforations in. by in.
perforations from ft. to ft.
perforations from ft. to ft.
perforations from ft. to ft.

(7) SCREENS:

Well screen installed? ☐ Yes ☒ No

Manufacturer's Name
Type Model No.
Diam. Slot size Set from ft. to ft.
Diam. Slot size Set from ft. to ft.

(8) WELL TESTS:

Drawdown is amount water level is
lowered below static level

Was a pump test made? ☐ Yes ☒ No If yes, by whom?

Yield: gal./min. with ft. drawdown after hrs.

" " " "

" " " "

OK Pump test 30 gal./min. with 100 ft. drawdown after 1 hrs.

Artesian flow g.p.m.

Temperature of water Depth artesian flow encountered ft.

(9) CONSTRUCTION:

Well seal—Material used Cement grout

Well sealed from land surface to 27 ft.

Diameter of well bore to bottom of seal 9 in.

Diameter of well bore below seal 6 in.

Number of sacks of cement used in well seal 6 sacks

Number of sacks of bentonite used in well seal sacks

Brand name of bentonite

Number of pounds of bentonite per 100 gallons

of water lbs./100 gals.

Was a drive shoe used? ☒ Yes ☐ No Plugs Size: location ft.

Did any strata contain unusable water? ☐ Yes ☒ No

Type of water? depth of strata

Method of sealing strata off

Was well gravel packed? ☐ Yes ☒ No Size of gravel:

Gravel placed from ft. to ft.

(10) LOCATION OF WELL:

County Josephine Driller's well number
SW 1/4 Sec 27 T. 36S R. 6W W.M.
Bearing and distance from section or subdivision corner

(11) WATER LEVEL: Completed well.

Depth at which water was first found 56 ft.
Static level 15 ft. below land surface. Date 7/24/74
Artesian pressure lbs. per square inch. Date

(12) WELL LOG:

Diameter of well below casing 6

Depth drilled 166 ft. Depth of completed well 166 ft.

Formation: Describe color, texture, grain size and structure of materials;
and show thickness and nature of each stratum and aquifer penetrated,
with at least one entry for each change of formation. Report each change in
position of Static Water Level and indicate principal water-bearing strata.

MATERIAL	From	To	SWL
Clay, brown with granite	0	48	
Granite, brown, med hard	48	56	
Granite blue-green, fractured	56	75	
Granite, brown, fractured	75	88	15
Granite, grey, hard with fractures	88	121	15
Granite, brown, med hard	121	123	15
Granite, grey, hard with fractures	123	135	15
Granite, grey, hard	135	144	15
Granite, grey, fractured	144	166	15

RECEIVED

MAR 19 2012

WATER RESOURCES DEPT
SALEM, OREGON

Work started 7/23/74 Completed 7/24/74

Date well drilling machine moved off of well 7/24/74

Drilling Machine Operator's Certification:

This well was constructed under my direct supervision.
Materials used and information reported above are true to my
best knowledge and belief.

[Signed] Robert P. Pitcher Date 7/25/74
(Drilling Machine Operator)

Drilling Machine Operator's License No. 764

Water Well Contractor's Certification:

This well was drilled under my jurisdiction and this report is
true to the best of my knowledge and belief.

Name George McClanahan Well Drilling
(Person, firm or corporation) (Type or print)

Address 141 McLearn Rd Grants Pass, Ore.

[Signed] George M. McClanahan
(Water Well Contractor)

Contractor's License No. 422 Date 7/25/74

(USE ADDITIONAL SHEETS IF NECESSARY)

SP45858-119

Wise man well
well #3
South well



FIRE PUMP SYSTEMS
In-Line Fire Pump Curves
Motor Driven
500 GPM

A-C Fire Pump Systems



ITT Industries

FP 2.5

Page 11

May 2000

A-C Fire Pump
Model 7L83
20 HP

RECEIVED

MAR 19 2012

**WATER RESOURCES DEPT
SALEM, OREGON**

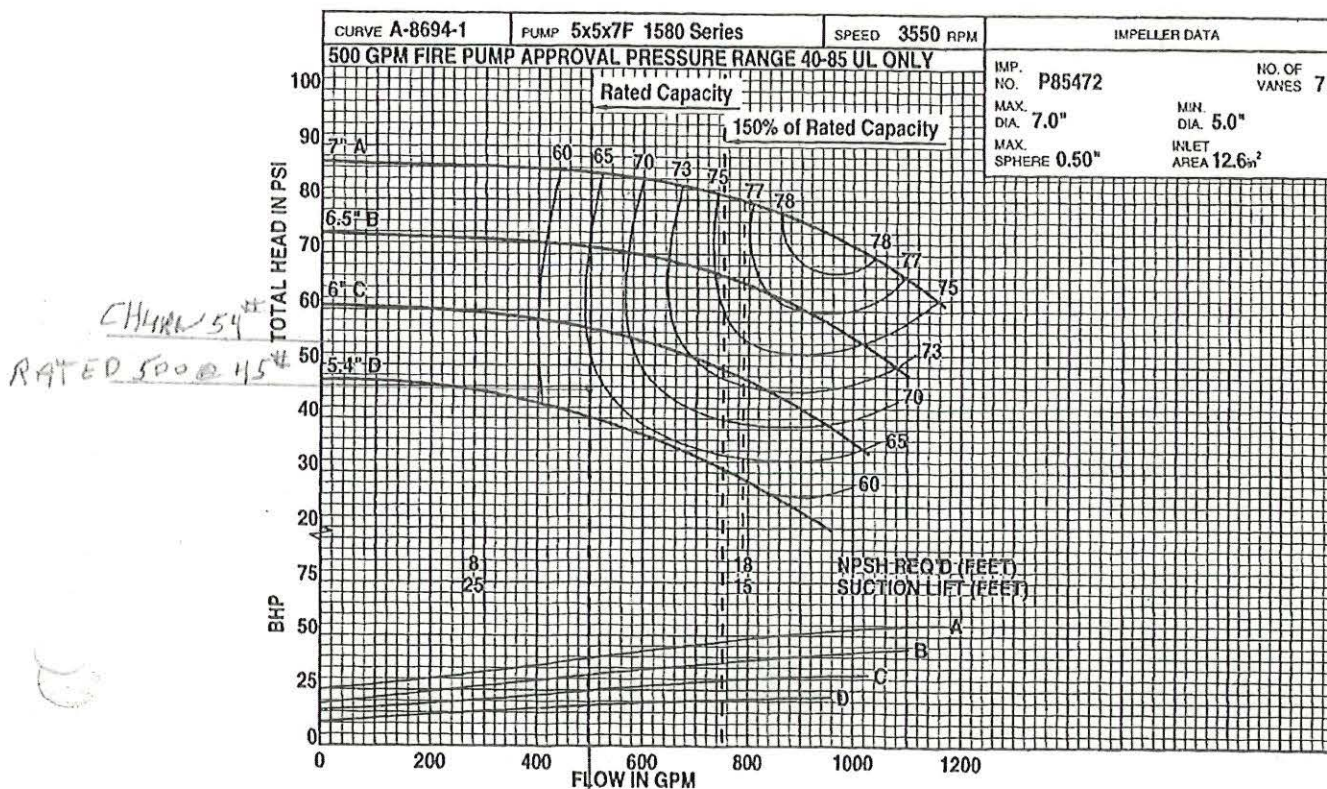

Model 7GS

RCC Well #1
Goulds Pump
7GS10412
1 HP

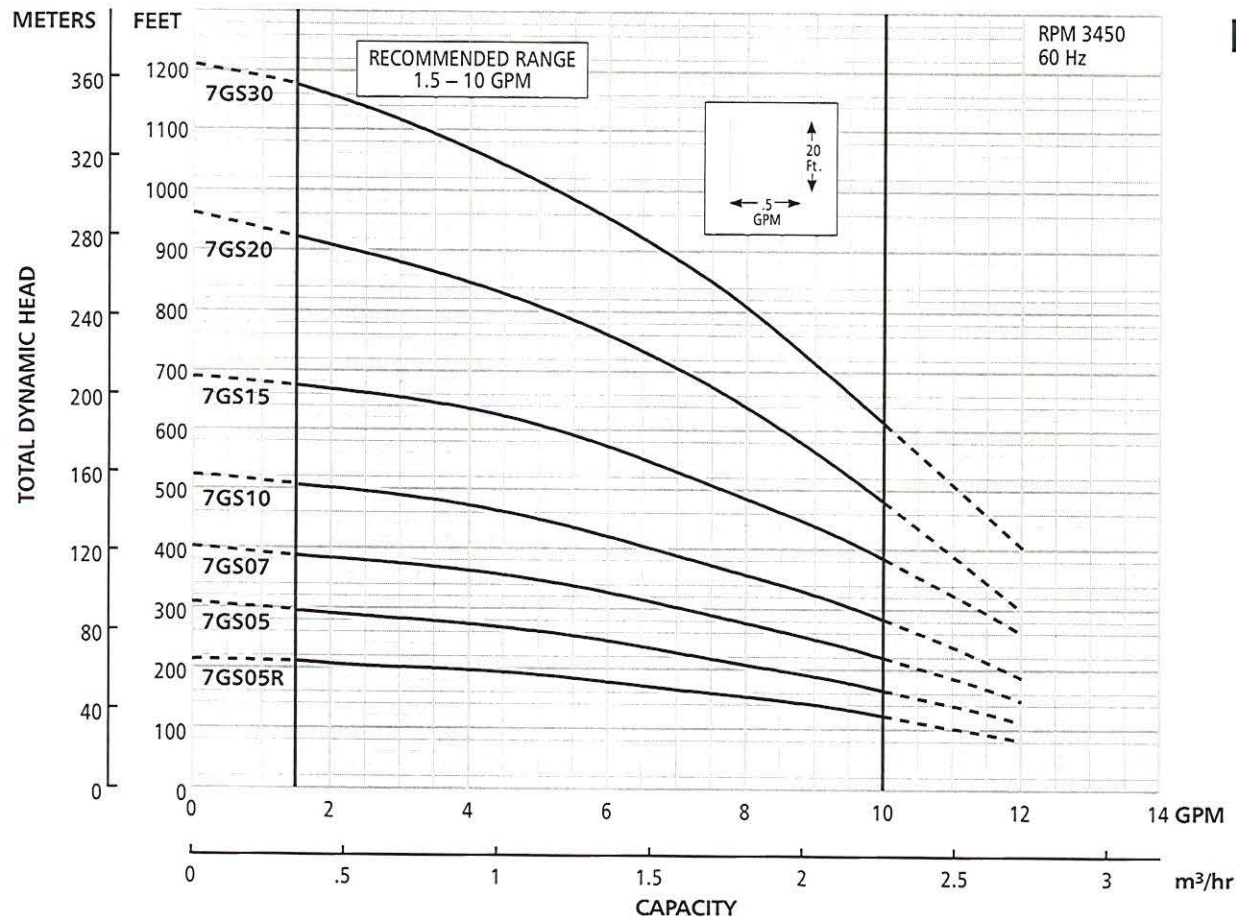

RECEIVED

MAR 19 2012

WATER RESOURCES DEPT
SALEM, OREGON

FLOW RANGE: 24 - 55 GPM

OUTLET SIZE: 2 " NPT

NOMINAL DIA. 4"

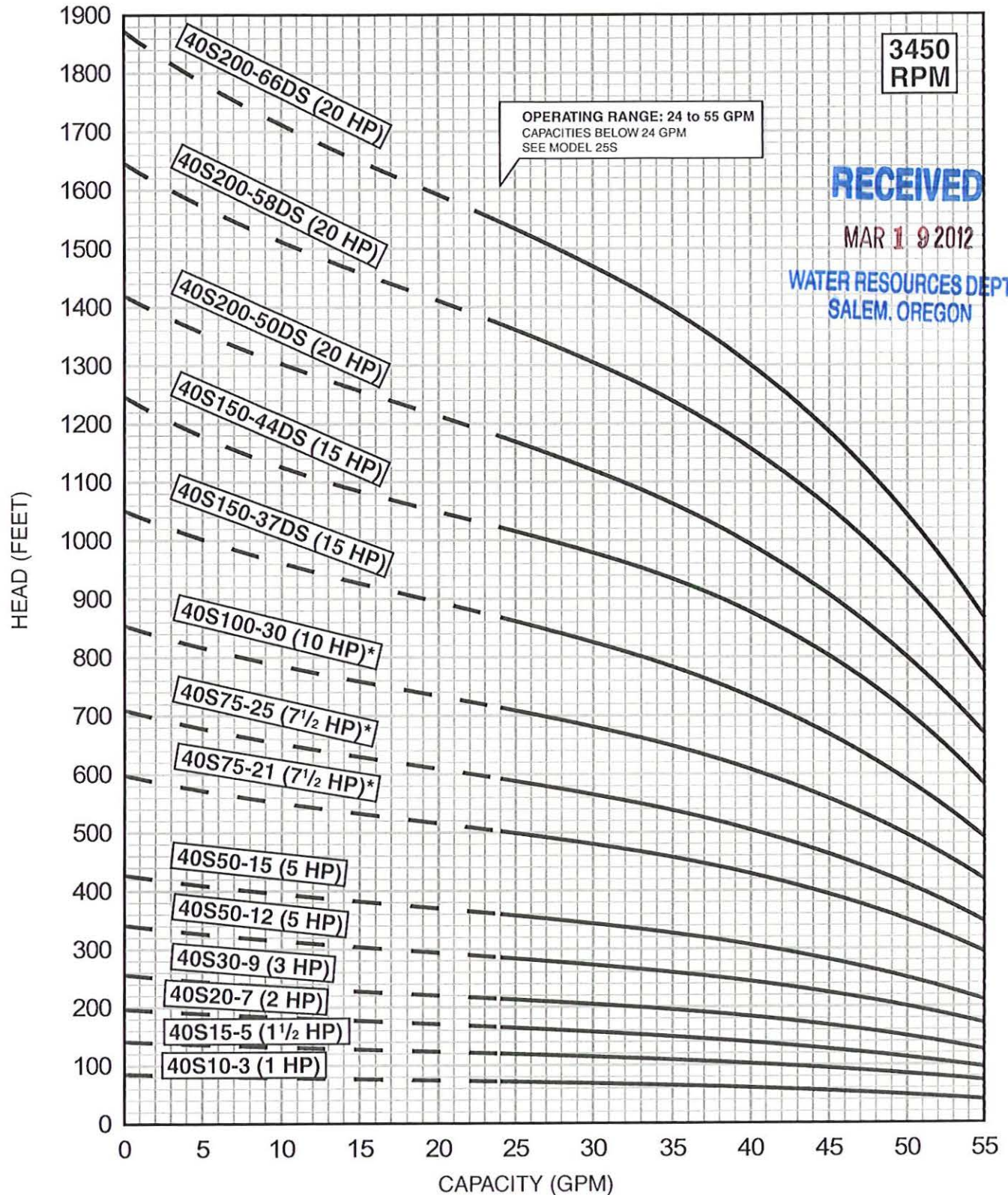

SPECIFICATIONS SUBJECT TO CHANGE WITHOUT NOTICE.

4" MOTOR STANDARD, 1-10 HP/3450 RPM.

6" MOTOR STANDARD, 15-20 HP/3450 RPM.

* Also available with 6" motor.

Performance conforms to ISO 9906, 1999 (E) Annex A
Minimum submergence is 5 feet.

4" Submersible Pump

SandHandler 25 GPM Performance Curves

RCC Well #3
Jacuzzi Pump
2S425-12XMV
2 HP

RECEIVED

MAR 19 2012

WATER RESOURCES DEPT
SALEM, OREGON

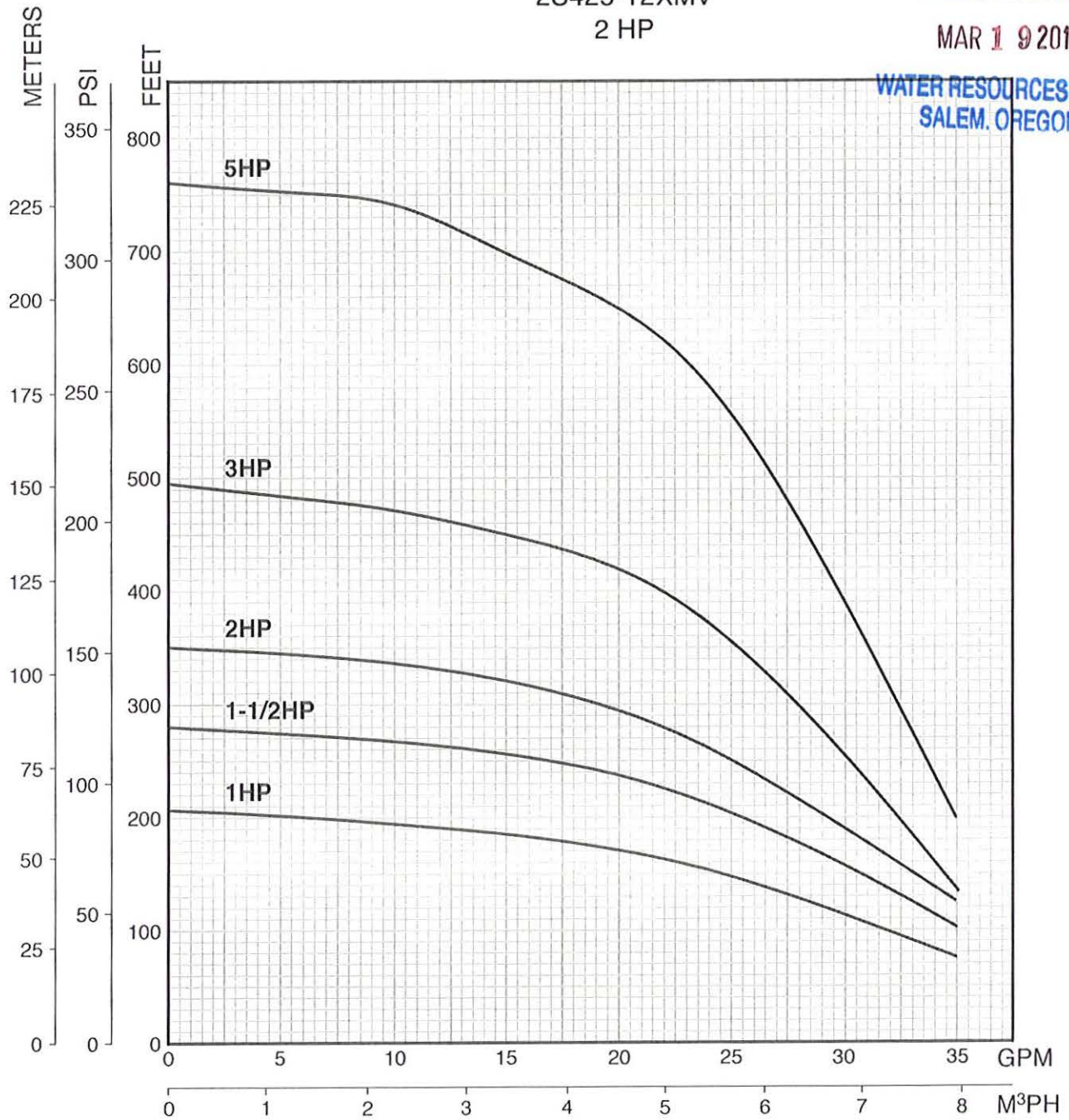

PMM® Water Meters

Multi-Jet Type Magnetic Drive Cold Water Meters

1-1/2" (DN 40mm) and 2" (DN 50mm) Sizes

DESCRIPTION

Applications: Measurement of cold water where flow is in one direction only; in residential, commercial and industrial services.

Conformance To Standards: Sensus PMM Water Meters comply with ANSI/AWWA Standard C708-latest revision. Each meter is tested to insure compliance.

Construction: Sensus PMM Water Meters consist of three basic components: maincase; measuring chamber; and sealed register. Main cases are of bronze with either flanges, internal or externally-threaded spuds. Registers are housed in synthetic polymer ring and lid, a bronze bonnet is available as an option. Measuring chambers are made of Polystyrene, Nylon, and Polycarbonate, they are corrosion-resistant, tailored thermoplastic material formulated for long-term performance and especially suitable for aggressive water conditions. Main case bottom plates are available in bronze.

Sealed Register: Hermetically sealed; proven magnetic drive design eliminates dirt and moisture contamination, tampering and lens fogging problems. Standard register includes a straightreading, odometer-type totalization display; a 360° test circle with center sweep hand; and a low flow (leak) detector. Gears are selflubricating, molded plastic for long life and minimum friction. No change gears are required for accuracy calibration. Encoder-type remote reading systems are available for all PMM Water Meters. (See other side of sheet for additional information.)

Tamperproof Features: A unique locking system prevents customer removal of the register to obtain free water. A special tool, available only to water utilities, is required to remove the register ring. When the optional bronze register bonnet is selected, a tamper detection seal is available.

Magnetic Drive: The PMM features a hydrodynamically cushioned design that eliminates premature wear of components. The meter utilizes a patented positive, reliable drive coupling. The high-strength magnets used will eliminate "drive slip" in normal use and also provide adequate strength to drive remote register units.

Operation: Water flows through the meter's strainer and into the measuring chamber where it drives the impeller. The impeller has a sapphire bearing and is balanced on a tungsten-based titanium stainless steel shaft. The drive magnet transmits the rotation of the impeller to a drive magnet located within the



1-1/2" PMM®
(DN 40mm)

2" PMM®
(DN 50mm)

RECEIVED

MAR 19 2012

WATER RESOURCES DEPT
SALEM, OREGON

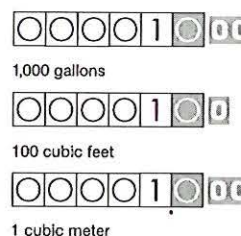

hermetically sealed register. The drive magnet is connected to the register gear train. It reduces the impeller's rotation into volume totalization units displayed on the register dial face.

Maintenance: Sensus PMM Water Meters are engineered to provide long-term value and virtually maintenance-free operation. Simplicity of design and precise machining of components allows interchangeability of parts of like-size meters, reduced parts inventory requirements, and ease of maintenance. The register can be removed without relieving the water pressure or removing the case from the installation.

As an alternative to utility repair, Sensus offers maintenance programs to provide factory reconditioning of the main case and replacement component at low fixed prices. See bulletin MJ-299.

Connections: Tailpieces/Unions for installing the meters on a variety of pipe types and sizes are available.

AMR / AMI Systems: Meters and encoders are compatible with current Sensus AMR/AMI systems.

Guarantee: Sensus PMM Water Meters are backed by "The Sensus Guarantee." Ask your Sensus representative for details or see Bulletin G-500.

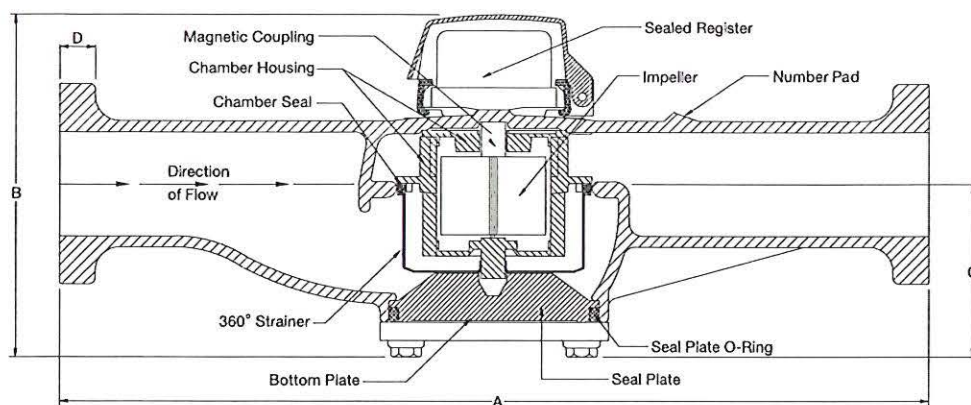

DIMENSIONS AND NET WEIGHTS

Meter Size	Connections	A	B	C	D	Width	Bolt Circle	Number of Bolts	Bolt Size	Net Weight
1-1/2" (DN 40mm)	Flanged	13" (330mm)	6-1/2" (165mm)	3-1/4" (83mm)	19/32" (15mm)	5-1/2" (140mm)	4.016" (18mm)	2	5/8" (16mm)	17 lbs. (7.7 kg)
	Male Thread	12-5/8" (321mm)	6-1/2" (165mm)	3-1/4" (83mm)	N/A	5-1/4" (133mm)	N/A	N/A	N/A	13-1/2 lbs. (6.2 kg)
	Female Thread	12-5/8" (321mm)	6-1/2" (165mm)	3-1/4" (83mm)	N/A	5-1/4" (133mm)	N/A	N/A	N/A	13-1/2 lbs. (6.2 kg)
2" (DN 50mm)	Flanged	17" (432mm)	6-3/4" (172mm)	3-5/8" (92mm)	23/32" (18mm)	6-1/8" (156mm)	4.488" (114mm)	2	3/4" (19mm)	22-1/2 lbs. (10.2 kg)
	Male Thread	15-1/4" (388mm)	6-3/4" (172mm)	3-5/8" (92mm)	N/A	5-3/4" (146mm)	N/A	N/A	N/A	15-1/4 lbs. (9.7 kg)
	Female Thread	15-1/4" (388mm)	6-3/4" (172mm)	3-5/8" (92mm)	N/A	5-3/4" (146mm)	N/A	N/A	N/A	15-1/4 lbs. (9.7 kg)
2" Short (DN 50mm)	Oval Flange	10" (254mm)	6-3/4" (172mm)	3-5/8" (92mm)	23/32" (18mm)	6-1/8" (156mm)	4.488" (114mm)	2	3/4" (19mm)	19 lbs. (8.6 kg)

RECEIVED

MAR 19 2012

**WATER RESOURCES DEPT
SALEM, OREGON**

SPECIFICATIONS

SERVICE	Measurement of cold water with flow in only one direction.
NORMAL OPERATING FLOW RANGE¹	1-1/2" (DN 40mm) size: 5 to 100 gal/min. (1.1 to 23.0 m ³ /h) 2" (DN 50mm) size: 8 to 160 gal/min. (1.8 to 36.0 m ³ /h)
ACCURACY	100% ± 1.5% of actual thruput
LOW FLOW REGISTRATION	1-1/2" (DN 40mm) size: 95% at 1.5 gal/min. (0.35 m ³ /h) 2" (DN 50mm) size: 95% at 2 gal/min. (0.45 m ³ /h)
MAXIMUM PRESSURE LOSS	1-1/2" (DN 40mm) size: 14.0 psi at 100 gal/min. (0.24 bar at 11.4 m ³ /h) 2" (DN 50mm) size: 14.0 psi at 160 gal/min. (0.31 bar at 18.2 m ³ /h)
MAXIMUM OPERATING PRESSURE	150 psi (10.0 bar)
MEASURING ELEMENT	Multi-Jet
REGISTER	Straight reading, hermetically sealed, magnetic drive. Remote reading unit optional.

¹ Maximum rates listed are for intermittent flow only. Maximum continuous flow rates as specified by AWWA are: 1-1/2" (DN 40mm) — 50 gal/min (11.0 m³/h), 2" (DN 50mm) — 80 gal/min (18.0 m³/h).

REGISTRATION	100,000,000 gallons, 100 gallon / sweep hand revolution. 10,000,000 Cubic Feet 10 C.F. / sweep hand revolution. 100,000 Cubic Meter 0.1 m ³ / sweep hand revolution.
METER CONNECTIONS²	Flanged 1-1/2": two bolt oval flanged. Female 1-1/2": NPT internal pipe threads. Male 1-1/2": NPSM external pipe threads. Flanged 2": two bolt oval flanged. Female 2": NPT internal pipe threads. Male 2": NPSM external pipe threads.
MATERIALS	Maincase — Bronze Register box — synthetic polymer (standard), Bronze (optional) Measuring chamber — Nylon, Polycarbonate Bottom plate — Bronze Magnets — Ceramic material Casing bolts — Stainless steel Strainer — Synthetic polymer

² Flanged spuds are standard for 1-1/2" (DN 40mm) and 2" (DN 50mm) size meters and will be furnished unless otherwise specified.



Oregon

Theodore R. Kulongoski, Governor

Water Resources Department

North Mall Office Building
725 Summer Street NE, Suite A
Salem, OR 97301-1266
503-986-0900
FAX 503-986-0904

May 11, 2010

ROGUE COMMUNITY COLLEGE
LYNDA WARREN
3345 REDWOOD HWY
GRANTS PASS OR 97527-9298

REFERENCE: Transfer Application T-10379

Enclosed is a copy of the final order approving your water right transfer application.

The time allowed to complete the transfer is specified in the final order. YOU SHOULD GIVE PARTICULAR ATTENTION TO THE TIME LIMIT. The water right for any portion of the authorized change in character of use or change in place of use NOT carried out within the time allowed will be lost.

An extension of the time limit can be allowed only upon a showing that diligent effort has been made to complete the actual change(s) within the time allowed.

You are required to hire a Certified Water Rights Examiner (CWRE) to complete a Claim of Beneficial Use report and map which must be submitted to this Department within one year of the date you complete the change(s) or within one year of the completion date authorized in the transfer final order, whichever occurs first.

If you have any questions related to the approval of this transfer, you may contact me by telephone at (503) 986-0883 or by e-mail at Sarah.A.Henderson@wrd.state.or.us.

Sincerely,

Sarah Henderson
Executive Support
Field Services Division

cc: Watermaster Dist. #14
Gordon Lyford, CWRE
Grants Pass Irrigation District

Enclosure



**BEFORE THE WATER RESOURCES DEPARTMENT
OF THE
STATE OF OREGON**

In the Matter of Transfer Application)	FINAL ORDER APPROVING
T-10379, Josephine County)	ADDITIONAL POINTS OF
)	APPROPRIATION AND CHARACTER
)	OF USE

Authority

ORS 537.705 and 540.505 to 540.580 establish the process in which a water right holder may submit a request to transfer the point of appropriation, place of use, or character of use authorized under an existing water right. OAR Chapter 690, Division 380 implements the statutes and provides the Department's procedures and criteria for evaluating transfer applications.

Applicant

ROGUE COMMUNITY COLLEGE
c/o LYNDA WARREN
3345 REDWOOD HWY
GRANTS PASS OR 97527-9298

Findings of Fact

Background

1. On May 3, 2007, ROGUE COMMUNITY COLLEGE filed an application for additional points of appropriation and to change the character of use under Certificate 83246. The Department assigned the application number T-10379.
2. On February 18, 2010, the applicant submitted an e-mail clarifying the quantity of water to be transferred to the fire protection use from the domestic use
3. The right to be transferred is as follows:

Certificate: 83246 in the name of ROGUE COMMUNITY COLLEGE (perfected under Permit G-13864)
Use: DOMESTIC USE IN A SCHOOL AND IRRIGATION of 1.2 ACRES
Priority Date: APRIL 30, 1997
Rate: 0.054 CUBIC FOOT PER SECOND

This final order is subject to judicial review by the Court of Appeals under ORS 183.482. Any petition for judicial review must be filed within the 60-day time period specified by ORS 183.482(1). Pursuant to ORS 536.075 and OAR 137-003-0675, you may petition for judicial review or petition the Director for reconsideration of this order. A petition for reconsideration may be granted or denied by the Director, and if no action is taken within 60 days following the date the petition was filed, the petition shall be deemed denied.

MAXIMUM RATE ALLOWED: A cumulative total of not more than 0.054 cubic foot per second (cfs) at any one time, being 0.014 cfs for irrigation and 0.054 cfs for domestic use.

Limit/Duty: The amount of water used for irrigation, together with the amount secured under any other right existing for the same lands, is limited to a diversion of ONE-EIGHTIETH of one cubic foot per second, or its equivalent for each acre irrigated, and shall be further limited to a diversion of not to exceed 2.5 acre-feet per acre for each acre irrigated during the irrigation season of each year.

Period of Use: DOMESTIC USE: Year-Round
IRRIGATION: May 1 through October 31

Source: A WELL within the SAND CREEK BASIN

Authorized Point of Appropriation:

Twp	Rng	Mer	Sec	Q-Q	Measured Distances
36 S	6 W	WM	27	NW SE	2 FEET SOUTH AND 820 FEET EAST FROM C1/4 CORNER OF SECTION 27

Authorized Place of Use:

DOMESTIC				
Twp	Rng	Mer	Sec	Q-Q
36 S	6 W	WM	27	NW SE

IRRIGATION					
Twp	Rng	Mer	Sec	Q-Q	Acres
36 S	6 W	WM	27	NW SE	1.2

4. Transfer Application T-10379 proposes to change the character of use for a portion (0.0004 cfs) of the domestic use to fire protection.
5. Transfer Application T-10379 proposes additional points of appropriation approximately 200 feet (Well 1: Jose 4437) and 1100 feet (Well 2: Jose 4438) from the existing point of appropriation (Well 3: Jose 4436) to:

Twp	Rng	Mer	Sec	Q-Q	Measured Distances
36 S	6 W	WM	27	SW NE	WELL 1 (JOSE 4437): 411 FEET WEST AND 186 FEET NORTH FROM THE SE CORNER OF THE SWNE OF SECTION 27
36 S	6 W	WM	27	SW NE	WELL 2 (JOSE 4438): 360 FEET WEST AND 260 FEET SOUTH FROM THE NE CORNER OF THE SWNE OF SECTION 27

6. Notice of the application for transfer was published on May 8, 2007, pursuant to OAR 690-380-4000. No comments were filed in response to the notice.

7. On February 19, 2010, the Department mailed a copy of the draft Preliminary Determination to the applicant proposing to approve Transfer Application T-10379. The draft Preliminary Determination cover letter set forth a deadline of March 18, 2010, for the applicant to respond. The applicant requested that the Department proceed with issuance of a Preliminary Determination and provided the necessary information to demonstrate that the applicant is authorized to pursue the transfer.
8. On March 19, 2010, the Department issued a Preliminary Determination proposing to approve Transfer Application T-10379 and mailed a copy to the applicant. Additionally, notice of the Preliminary Determination for the transfer application was published on the Department's weekly notice on March 23, 2010, and in the Grants Pass Daily Courier newspaper on March 23 and 30, 2010, and April 6, 2010, pursuant to ORS 540.520 and OAR 690-380-4020. No protests were filed in response to the notice.

Transfer Review Criteria (OAR 690-380-4010)

9. Water has been used within the last five years prior to the submittal of Transfer Application T-10379 according to the terms and conditions of the right. There is no information in the record that would demonstrate that the right is subject to forfeiture under ORS 540.610.
10. A pump, pipeline, and sprinkler system sufficient to use the full amount of water allowed under the existing right were present within the five-year period prior to submittal of Transfer Application T-10379.
11. The proposed change would not result in enlargement of the right.
12. The proposed change would not result in injury to other water rights.

Conclusions of Law

The additional points of appropriation and change in character of use proposed in Transfer Application T-10379 are consistent with the requirements of ORS 537.705 and 540.505 to 540.580 and OAR 690-380-5000.

Now, therefore, it is ORDERED:

1. The additional points of appropriation and change in character of use proposed in application T-10379 are approved
2. The right to the use of the water is restricted to beneficial use at the place of use described, and is subject to all other conditions and limitations contained in Certificate 83246 and any related decree.
3. Water right certificate 83246 is cancelled.
4. The quantity of water diverted at the additional points of appropriation, together with that diverted at the original point of appropriation, shall not exceed the quantity of water lawfully available at the original point of appropriation.

5. The amount of water used for irrigation under this right, together with the amount secured under any other right existing for the same lands, is limited to a diversion of ONE-EIGHTIETH of one cubic foot per second (or its equivalent) and 2.5 acre-feet for each acre irrigated during the irrigation season of each year.
6. This right is limited to a maximum rate of 0.054 cubic foot per second (cfs) at any one time for the uses as follows:

Use	Season of Use	Rate in CFS
Domestic	01-01 to 12-31	0.0536
Fire Protection	01-01 to 12-31	0.0004
Irrigation	05-01 to 10-31	0.014

7. The water user shall maintain and operate the existing measurement devices and shall make such improvements as may be required by the Department.
8. The water user shall monitor and report the impact of water use under this right according to the monitoring plan approved by the Department prior to issuance of a certificate or any subsequent plan that may be approved by the Department after the issuance of the confirming certificate.
9. The initial water level in Well 3 (Jose 4436) to which subsequent water levels will be referenced is 53.65 feet below land surface (April 2001).
10. The initial water level in Well 1 (Jose 4437) to which subsequent water levels will be referenced is 51.03 feet below land surface (March 10, 2010).
11. The initial water level in Well 2 (Jose 4438) to which subsequent water levels will be referenced is 88.71 feet below land surface (March 10, 2010).
12. If any well or replacement well(s) displays a total static water-level decline of 25 or more feet over any period of years, as compared to the reference level, then the water user shall discontinue use of, or reduce the rate or volume of withdrawal from the well(s). Such action shall be taken until the water level recovers to above the 25-foot decline level or until the Department determines, based on the water user's and/or the Department's data and analysis, that no action is necessary because the aquifer in question can sustain the observed declines without adversely impacting the resource or senior water waters. The water user shall in no instance allow excessive decline, as defined by Commission rules, to occur within the aquifer as a result of use under this certificate.
13. If substantial interference with a senior water right occurs due to the withdrawal of water from the wells listed on this certificate, then use of water from the wells shall be discontinued or reduced and/or the schedule of withdrawal shall be regulated until or unless the Department approves or implements an alternative administrative action to mitigate the interference. The Department encourages junior and senior appropriators to jointly develop plans to mitigate interferences.

14. Use of water under authority of this certificate may be regulated if analysis of data discloses that the appropriation will measurably reduce the surface water flows necessary to maintain the free-flowing character of a scenic waterway in quantities necessary for recreation, fish and wildlife in effect as of the priority date of the right or as those quantities may be subsequently reduced.
15. The Director may require pump test results every ten years.
16. Water shall be acquired from the same aquifer (water source) as the original point of appropriation.
17. The former place of use of the transferred right shall no longer receive water under the right.
18. The approved changes shall be completed and full beneficial use of the water shall be made on or before **October 1, 2011**. A Claim of Beneficial Use prepared by a Certified Water Right Examiner shall be submitted by the applicant to the Department within one year after the deadline for completion of the changes and full beneficial use of the water.
19. When satisfactory proof of the completed changes is received, a new certificate confirming the right transferred will be issued.

Dated at Salem, Oregon this 10th day of May 2010.

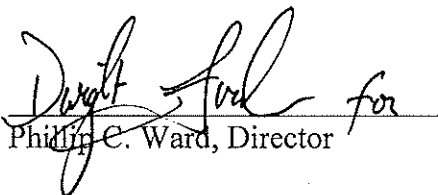
Phillip E. Ward, Director

Mailing date: MAY 12 2010

This is a final order in other than a contested case. This order is subject to judicial review under ORS 183.484. Any petition for judicial review must be filed within the 60 day time period specified by ORS 183.484(2). Pursuant to ORS 536.075 and OAR 137-004-0080 you may either petition for judicial review or petition the Director for reconsideration of this order. A petition for reconsideration may be granted or denied by the Director, and if no action is taken within 60 days following the date the petition was filed, the petition shall be deemed denied.

In addition, under ORS 537.260 any person with an application, permit or water right certificate subsequent in priority may jointly or severally contest the issuance of the certificate at any time before it has issued, and after the time has expired for the completion of the appropriation under the permit, or within three months after issuance of the certificate.

STATE OF OREGON

COUNTY OF JOSEPHINE

CERTIFICATE OF WATER RIGHT

THIS CERTIFICATE ISSUED TO

ROGUE COMMUNITY COLLEGE
3345 REDWOOD HIGHWAY
GRANTS PASS, OREGON 97527

This Certificate confirms the right to use the waters perfected under the terms of the Permit. The amount of water to which this right is entitled is limited to an amount actually beneficially used and shall not exceed the amount described, or its equivalent in case of rotation, measured at the point of diversion from the source. The specific limits and conditions of this right are listed below.

APPLICATION FILE NUMBER: G-14512

PERMIT NUMBER: G-13864

SOURCE OF WATER: WELL #3 (WISEMAN WELL) IN THE SAND CREEK BASIN

PURPOSE OR USE: IRRIGATION OF 1.2 ACRES AND DOMESTIC USE IN A SCHOOL

MAXIMUM RATE ALLOWED: A CUMULATIVE TOTAL OF NOT MORE THAN 0.054 CUBIC FOOT PER SECOND (CFS) AT ANY ONE TIME, BEING 0.014 CFS FOR IRRIGATION AND 0.054 CFS FOR DOMESTIC USE.

PERIOD OF USE: DOMESTIC USE: YEAR ROUND
IRRIGATION: MAY 1 THROUGH OCTOBER 31

DATE OF PRIORITY: APRIL 30, 1997

G-14512.GC

Certificate Number 83246

THE WELL IS LOCATED AS FOLLOWS: NW $\frac{1}{4}$ SE $\frac{1}{4}$, SECTION 27, T36S, R6W, W.M.; 2 FEET SOUTH AND 820 FEET EAST FROM THE CENTER $\frac{1}{4}$, SECTION 27

The amount of water used for irrigation under this right, together with the amount secured under any other right existing for the same lands, is limited to a diversion of ONE-EIGHTIETH of one cubic foot per second (or its equivalent) and 2.5 acre-feet for each acre irrigated during the irrigation season of each year

THE PLACE OF USE IS LOCATED AS FOLLOWS:

NW $\frac{1}{4}$ SE $\frac{1}{4}$ 1.2 ACRES
DOMESTIC USE
SECTION 27
TOWNSHIP 36 SOUTH, RANGE 6 WEST, W.M.

Measurement, recording and reporting conditions:

- A. The Director may require the water user to install a meter or other suitable measuring device as approved by the Director. If the Director notifies the water user to install a meter or other measuring device, the water user shall install such device within the period stated in the notice. Such installation period shall not be less than 90 days unless special circumstances warrant a shorter installation period. Once installed, the water user shall maintain the meter or measuring device in good working order and shall allow the watermaster access to the meter or measuring device. The Director may provide an opportunity for the water user to submit alternative measuring procedures for review and approval.
- B. The Director may require the water user to keep and maintain a record of the amount (volume) of water used and may require the water user to report water use on a periodic schedule as established by the Director. In addition, the Director may require the water user to report general water use information, the periods of water use and the place and nature of use of water under the right. The Director may provide an opportunity for the water user to submit alternative reporting procedures for review and approval.

If substantial interference with a senior water right occurs due to Withdrawal of water from the well listed on this permit, then use of water from the well shall be discontinued or reduced and/or the schedule of withdrawal shall be regulated until or unless the Department approves or implements an alternative administrative action to mitigate the

interference. The Department encourages junior and senior appropriators to jointly develop plans to mitigate interferences.

Use of water under authority of this certificate may be regulated if analysis of data discloses that the appropriation will measurably reduce the surface water flows necessary to maintain the free-flowing character of a scenic waterway in quantities necessary for recreation, fish and wildlife in effect as of the priority date of the right or as those quantities may be subsequently reduced.

The water user shall monitor and report the impact of water use under this certificate according to the monitoring plan approved by the Department prior to the issuance of this certificate or any subsequent plan that may be approved by the Department after the issuance of this certificate.

The initial water level in the well to which subsequent water levels will be referenced is 53.65 feet below land surface (April 2001).

If a well or replacement well(s), displays a total static water-level decline of 25 or more feet over any period of years, as compared to the reference level, then the water user shall discontinue use of, or reduce the rate or volume of withdrawal from, the well(s). Such action shall be taken until the water level recovers to above the 25-foot decline level or until the Department determines, based on the water user's and/or the Department's data and analysis, that no action is necessary because the aquifer in question can sustain the observed declines without adversely impacting the resource or senior water rights. The water user shall in no instance allow excessive decline, as defined in Commission rules, to occur within the aquifer as a result of use under this certificate.

STANDARD CONDITIONS

The well shall be maintained in accordance with the General Standards for the Construction and Maintenance of Water Wells in Oregon. The works shall be equipped with a usable access port and may also include an air line and pressure gauge adequate to determine water level elevation in the well at all times.

The Director may require pump test results every ten years.

Recorded in State Record of Water Right Certificates Number **83246**.

G-14512.GC

Failure to comply with any of the provisions of this right may result in action including, but not limited to, restrictions on the use, civil penalties, or cancellation of the right.

The right to the use of the water for the above purpose is restricted to beneficial use without waste. The water user is advised that new regulations may require the use of best practical technologies or conservation practices to achieve this end.

By law, the land use associated with this water use must be in compliance with statewide land-use goals and any local acknowledged land-use plan.

The use confirmed herein may be made only at times when sufficient water is available to satisfy all prior rights, including rights for maintaining instream flows.

Issued MAR 09 2007.

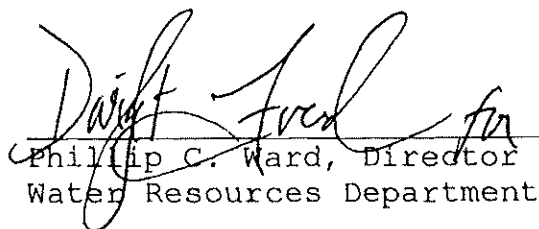
Phillip C. Ward, Director
Water Resources Department

NOTE: Pursuant to ORS 537.330, in any transaction for the conveyance of real estate that includes any portion of the lands described in this permit, the seller of the real estate shall, upon accepting an offer to purchase that real estate, also inform the purchaser in writing whether any permit, transfer approval order, or certificate evidencing the water right is available and that the seller will deliver any permit, transfer approval order or certificate to the purchaser at closing, if the permit, transfer approval order or certificate is available.

Recorded in State Record of Water Right Certificates Number **83246**.

G-14512.GC

Water Right Transfer Cover Sheet

Transfer T-10379

Transfer Specialist: Teri

Transfer Type: Regular

Applicant Name/Address: LYNDA WARREN 3345 REDWOOD HWY GRANTS PASS OR 97527-9298	Agent Name/Address: LYNDA WARREN 3345 REDWOOD HWY GRANTS PASS OR 97527-9298	Rec Landowner Name/Address:
CWRE Name/Number: Gordon Lyford	Irr. District Name/Address: Grants Pass Irrigation District	Affected Gov'ts Name/Address:
Commentors: Name/Address:		Current Landowner Name/Address:

Water Rights Affected

Records Marked	Records Copied	App File No. or Decree Name	Permit No.	Certificate No.	RR/CR Needed	RR/CR Nos.
<input type="checkbox"/>	<input type="checkbox"/>			83246	<input type="checkbox"/> Yes <input type="checkbox"/> No	
<input type="checkbox"/>	<input type="checkbox"/>				<input type="checkbox"/> Yes <input type="checkbox"/> No	
<input type="checkbox"/>	<input type="checkbox"/>				<input type="checkbox"/> Yes <input type="checkbox"/> No	

Key Dates & Initial Actions

Rec'd: May 3, 2007	Proposed Action(s): use, additional point of appropriation	
Fees Pd: 700.00	WM District: UNAVAILABLE 14	ODFW District:
Initial Notice: May 8, 2007	WM Review sent:	ODFW Review sent:
Acknowledgement Letter Sent <input type="checkbox"/>	GW Review sent:	

Processing Dates & Actions

Deficiency Contacts: _____

DPD Mailed: 2/19/10

☐ ODFW contact sheet sent with DPD, or ☐ N/A

PD Mailed: 3/19/10

PD Weekly Notice: 3/23/10

Newspaper Pub Affid Due: 5/7/10

☐ not required

Affid of Pub Rec'd:

Last Day Published: 4/12/10

Affidavit Reminder Sent: _____

Reminder Deadline: _____

Preliminary Determination

☐ Electronic Files uploaded

☐ PD Cover letter

☐ PD Notice

☐ File Assigned/ ModPod updated

☐ Preliminary Determination

☐ Fee Refund Due

☐ Remaining Rights

DPD Review (Optional)	PD Review (Salem)	Final Order Review (Salem)
Reviewer: <u>2/17/10</u> Date: <u>Korn</u> Coordinator: _____ Date: _____	Reviewer: _____ Date: _____ Coordinator: <u>SJP</u> Date: <u>3/17/10</u>	Reviewer: _____ Date: _____ Coordinator: <u>SJP</u> Date: <u>5/7/10</u>
Comments/Special Issues:		

Special Order Volume: Vol 80 Pages 917

Notice of FO email'd to processors teri

Final Order Signature Date: MAY 10 2010

APPLICATION

PR	CW		PR	CW	
	<input checked="" type="checkbox"/>	Appropriately signed		<input type="checkbox"/>	Appropriate Fees Paid
<input checked="" type="checkbox"/>	<input checked="" type="checkbox"/>	All required Attachments Received	<input type="checkbox"/>	<input type="checkbox"/>	Overpayment of Fees, Refund Request with FO
<input checked="" type="checkbox"/>	<input type="checkbox"/>	Ditch Company, Irr. Dist. and/or BOR sent copies	<input checked="" type="checkbox"/>	<input checked="" type="checkbox"/>	Land Use Form matches Tax Lots, is signed by proper official and is APPROVED

WATER RIGHT SUBJECT TO TRANSFER

PR	CW		PR	CW	
	<input checked="" type="checkbox"/>	The right been exercised according to terms & conditions of certificate.		<input checked="" type="checkbox"/>	Delivery system has the capacity to fully divert the rate/duty of the right.
	<input checked="" type="checkbox"/>	No information in record that suggests forfeiture.	<input type="checkbox"/>	<input checked="" type="checkbox"/>	No conflicts identified on conflict report and report is printed.
<input checked="" type="checkbox"/>	<input type="checkbox"/>	Affidavits for rights to be canceled /diminished.			

APPLICATION MAP

PR	CW		PR	CW	
	<input checked="" type="checkbox"/>	Original CWRE Signature		<input checked="" type="checkbox"/>	The map size and scale accurate and appropriate per OAR 690-380-3100(1)(b)(c)&(d).
	<input type="checkbox"/>	All authorized and proposed POD's/POA's and POU's shown and clearly labeled.		<input checked="" type="checkbox"/>	Metes and bounds for the POD's/POA's are properly described on the map.
	<input checked="" type="checkbox"/>	The POD/POA dimensions & ¼ ¼ on map match the transfer application and certificate descriptions.		<input checked="" type="checkbox"/>	Application map acres match the tabulation on the certificate and FPS and/or Decree map
	<input type="checkbox"/>	Have necessary aerial photos, if applicable			

DETERMINING THE "FROM" AND "TO" LANDS

(Make working copy of application and certificates to mark on)

PR	CW		PR	CW	
<input checked="" type="checkbox"/>	<input checked="" type="checkbox"/>	Only the authorized POD's/POA's and POUs to be transferred are listed.	<input checked="" type="checkbox"/>	<input checked="" type="checkbox"/>	Application & certificate tabulations match. (Mark on appl. and cert. copies and note corrections needed)
<input checked="" type="checkbox"/>	<input checked="" type="checkbox"/>	Marked on certificate the acreage being transferred, cancelled and remaining by ¼ ¼.	<input checked="" type="checkbox"/>	<input checked="" type="checkbox"/>	Marked on certificate the quantity of water being transferred, cancelled, and remaining

INJURY REVIEWS/COMMENTS/CONDITIONS

PR	CW											
<input checked="" type="checkbox"/>	<input type="checkbox"/>	ODFW	<input type="checkbox"/>	Fish Screens	<input type="checkbox"/>	Other:						
<input checked="" type="checkbox"/>	<input checked="" type="checkbox"/>	Ground water										
<input checked="" type="checkbox"/>	<input checked="" type="checkbox"/>	Watermaster	<input type="checkbox"/>	Headgate	<input type="checkbox"/>	When in the judgment	<input type="checkbox"/>	Prior to diverting	<input type="checkbox"/>	Existing and maintain		
			<input checked="" type="checkbox"/>	Measuring Devices	<input type="checkbox"/>	When in the judgment	<input type="checkbox"/>	Prior to diverting	<input checked="" type="checkbox"/>	Existing and maintain		
<input checked="" type="checkbox"/>	<input checked="" type="checkbox"/>	Injury	<input type="checkbox"/>	Yes	<input checked="" type="checkbox"/>	No	<input type="checkbox"/>	Enlargement	<input type="checkbox"/>	Yes	<input checked="" type="checkbox"/>	No
<input checked="" type="checkbox"/>	<input type="checkbox"/>	Conditions to Avoid Enlargement/Injury	See special GW conditions									

OWNERSHIP

PR	CW		PR	CW	
<input type="checkbox"/>	<input type="checkbox"/>	The deed/ROI matches the "from" lands.	<input type="checkbox"/>	<input type="checkbox"/>	The applicant is the owner of the "from" lands.
<input type="checkbox"/>	<input type="checkbox"/>	All owners on the deed/ROI have signed the application.	<input type="checkbox"/>	<input type="checkbox"/>	Have current tax lot map.
<input type="checkbox"/>	<input type="checkbox"/>	If necessary, there is a notarized, signed statement of consent from landowners other than applicant.	<input type="checkbox"/>	<input type="checkbox"/>	Agent has authorization to make decisions.

DPD		PD		FO		DETERMINATION / FINAL ORDER
PR	CW	PR	CW	PR	CW	
<input checked="" type="checkbox"/>	<input checked="" type="checkbox"/>	<input type="checkbox"/>	<input type="checkbox"/>	<input type="checkbox"/>	<input type="checkbox"/>	Format matches current template
<input type="checkbox"/>	<input checked="" type="checkbox"/>	<input type="checkbox"/>	<input type="checkbox"/>	<input type="checkbox"/>	<input type="checkbox"/>	Spell checked?
<input checked="" type="checkbox"/>	<input checked="" type="checkbox"/>	<input type="checkbox"/>	<input type="checkbox"/>	<input type="checkbox"/>	<input type="checkbox"/>	Correct address?
<input checked="" type="checkbox"/>	<input checked="" type="checkbox"/>	<input type="checkbox"/>	<input type="checkbox"/>	<input type="checkbox"/>	<input type="checkbox"/>	Authorized "from lands" info matches Certificate(s)?
<input checked="" type="checkbox"/>	<input checked="" type="checkbox"/>	<input type="checkbox"/>	<input type="checkbox"/>	<input type="checkbox"/>	<input type="checkbox"/>	Authorized POD(s)/POA(s) matches Certificate(s)?
<input checked="" type="checkbox"/>	<input checked="" type="checkbox"/>	<input type="checkbox"/>	<input type="checkbox"/>	<input type="checkbox"/>	<input type="checkbox"/>	Proposed POD(s)/POA(s) matches transfer application and map?
<input checked="" type="checkbox"/>	<input checked="" type="checkbox"/>	<input type="checkbox"/>	<input type="checkbox"/>	<input type="checkbox"/>	<input type="checkbox"/>	Correct findings and conditions matching Watermaster review?
<input type="checkbox"/>	<input checked="" type="checkbox"/>	<input type="checkbox"/>	<input type="checkbox"/>	<input type="checkbox"/>	<input type="checkbox"/>	Correct findings and conditions matching Ground water review?
<input checked="" type="checkbox"/>	<input type="checkbox"/>	<input type="checkbox"/>	<input type="checkbox"/>	<input type="checkbox"/>	<input type="checkbox"/>	Correct findings and conditions matching ODFW recommendations?
<input type="checkbox"/>	<input type="checkbox"/>	<input type="checkbox"/>	<input type="checkbox"/>	<input type="checkbox"/>	<input type="checkbox"/>	Hidden findings unveiled?

DPD		PD		COVER LETTER
PR	CW	PR	CW	
<input checked="" type="checkbox"/>	<input checked="" type="checkbox"/>	<input type="checkbox"/>	<input type="checkbox"/>	Format matches current template
<input type="checkbox"/>	<input checked="" type="checkbox"/>	<input type="checkbox"/>	<input type="checkbox"/>	Spell checked?
<input checked="" type="checkbox"/>	<input checked="" type="checkbox"/>	<input type="checkbox"/>	<input type="checkbox"/>	Correct address?
<input checked="" type="checkbox"/>	<input checked="" type="checkbox"/>	<input type="checkbox"/>	<input type="checkbox"/>	Content matches determination?
<input checked="" type="checkbox"/>	<input checked="" type="checkbox"/>	<input type="checkbox"/>	<input type="checkbox"/>	Special findings/conditions described?

PR	CW	PD PUBLIC NOTICE/NEWSPAPER NOTICE
<input type="checkbox"/>	<input type="checkbox"/>	Format matches current template
<input type="checkbox"/>	<input type="checkbox"/>	Content matches PD info?
<input type="checkbox"/>	<input type="checkbox"/>	Spell checked?
<input type="checkbox"/>	<input type="checkbox"/>	Correct address?

PR	CW	REMAINING RIGHT CERTIFICATE
<input type="checkbox"/>	<input type="checkbox"/>	Table Format matches current template
<input type="checkbox"/>	<input type="checkbox"/>	Content format matches original certificate
<input type="checkbox"/>	<input type="checkbox"/>	Spell checked?
<input type="checkbox"/>	<input type="checkbox"/>	Name and address matches originating certificate?

PR	CW	
<input type="checkbox"/>	<input type="checkbox"/>	Determination and remaining acres combined match acres under originating certificate?

COMMENTS

origin T-10283

Grants Pass
Daily Courier

P.O. Box 1468, 409 S.E. 7th Street • Grants Pass, Oregon 97528

AFFIDAVIT OF PUBLICATION

State of Oregon)
County of Josephine) ss.

I, Tamara Stuebing, being first duly sworn, depose and say that I am the manager of Courier Publishing Co., printer of the Grants Pass Daily Courier, a newspaper of general circulation, as defined by ORS 193.010 and 193.020; printed and published at Grants Pass, in the aforesaid county and state; that the LEGAL NOTICE, a printed copy of which is herein enclosed, was published in the entire issue of said paper, for three insertions, on the following dates:

March 23, 2010; March 30, 2010; April 6, 2010.

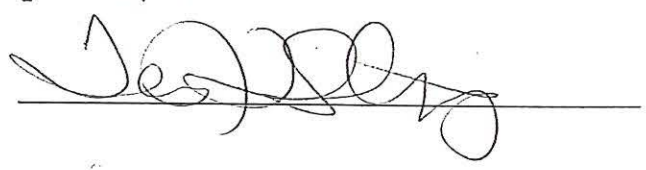

Subscribed and sworn to before me this
sixth day of April, 2010.

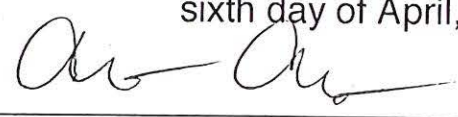

Notary Public of Oregon

My commission expires the thirteenth day of
April, 2011.

LEGAL NOTICE

**Notice of Preliminary Determination
for Water Right Transfers
T-10283 and T-10379**

T-10283 filed by ROGUE COMMUNITY COLLEGE, 3345 REDWOOD HWY., GRANTS PASS OR 97527, proposes an additional point of appropriation and a change in character of use under Certificate 35634. The right allows the use of 0.1114 CUBIC FOOT PER SECOND (priority date JULY 15, 1965) from two wells in Sec. 27, T 36 S, R 6 W, W.M. (Rogue Basin) for DOMESTIC USE AT A JOB CORP TRAINING CENTER. The applicant proposes an additional point of appropriation in Section 27 and to change the character of use to domestic, fire protection, irrigation, and supplemental irrigation in Sec 27, T 36 S, R 6 W, W.M.

T-10379 filed by ROGUE COMMUNITY COLLEGE, 3345 REDWOOD HWY., GRANTS PASS OR 97527, proposes two additional points of appropriation and a change in character of use under Certificate 83246. The right allows the use of 0.054 CUBIC FOOT PER SECOND (priority date APRIL 30, 1997) from a well in Section 27, T 36 S, R 6 W, W.M. (Rogue Basin) for DOMESTIC USE and IRRIGATION. The applicant proposes two additional points of appropriation in Section 27 and to change the character of use for a portion of the domestic use to fire protection in Sec. 27, T 36 S, R 6 W, W.M.

The Water Resources Department has concluded that the proposed Transfers appear to be consistent with the requirements of ORS Chapter 540 and OAR 690-380-5000.

Any person may file, jointly or severally, with the Department a protest or standing statement within 30 days after the date of final publication of notice in the Department's weekly notice or of this newspaper notice, whichever is later. A protest form and additional information on filing protests may be obtained by calling (503) 986-0883. The last date of newspaper publication is April 06, 2010. If no protests are filed, the Department will issue a final order consistent with the preliminary determination.

No. 00203604 - March 23/30 & April 6, 2010



RECEIVED

APR 08 2010

WATER RESOURCES DEPT
SALEM, OREGON



Oregon

Theodore R. Kulongoski, Governor

Water Resources Department

North Mall Office Building
725 Summer Street NE, Suite A
Salem, OR 97301-1266
503-986-0900
FAX 503-986-0904

March 19, 2010

ROGUE COMMUNITY COLLEGE
LYNDA WARREN
3345 REDWOOD HWY
GRANTS PASS OR 97527-9298

pd Noticed
3-23-10

SUBJECT: Water Right Transfer Applications T-10283 and T-10379

Please find enclosed the Preliminary Determination indicating that, based on the information available, the Department intends to approve applications T-10283 and T-10379. This document is an intermediate step in the approval process; water may not be used legally as proposed in the transfer application until a Final Order has been issued by the Department. Please read this entire letter carefully to determine your responsibility for additional action.

A public notice is being published in the Department's weekly publication simultaneously with issuance of the Preliminary Determination. The notice initiates a 30-day period in which any person may file either a protest opposing the decision proposed by the Department in the Preliminary Determination or a standing statement supporting the Department's decision.

Because there is a change in character of use, the applicant is responsible for giving public notice of the transfer changes in a local newspaper having a general circulation in the area of the water right. The notice must be published at least once a week for three consecutive weeks. We have prepared the notice for you (enclosed). The deadline for individuals to file protests or standing statements is 30 days after the date of last publication. Please have the newspaper insert the date of last publication in the proper place.

After publication, the Department needs to receive an affidavit specifying the dates the notice was published. Please have the newspaper prepare and mail an original affidavit of publication to me at the address shown in the letterhead, by **May 7, 2010**.

If no protest is filed, the Department will issue a Final Order consistent with the Preliminary Determination. You should receive a copy of the Final Order about 30 days after the close of the protest period.

If a protest is filed, the application may be referred to a contested case proceeding. A contested case provides an opportunity for the proponents and opponents of the decision proposed in the Preliminary Determination to present information and arguments supporting their position in a quasi-judicial proceeding.



Letter to: Rogue Community College
Page Two
March 19, 2010

Please do not hesitate to contact me at 503-986-0881 or Teri.K.Hranac@wrд.state.or.us,
if I may be of assistance.

Sincerely,

A handwritten signature in black ink, appearing to read "Teri Hranac", enclosed within a large, loopy circular flourish.

Teri Hranac
Transfer Specialist
Field Services Division

Enclosures

cc: Kathy A. Smith, District 14 Watermaster
Gordon Lyford, CWRE
Grants Pass Irrigation District
Mary Gehret, Rogue Comm. College

**BEFORE THE WATER RESOURCES DEPARTMENT
OF THE
STATE OF OREGON**

In the Matter of Transfer Application)	PRELIMINARY DETERMINATION
T-10283, Josephine County)	PROPOSING APPROVAL OF AN
)	ADDITIONAL POINT OF
)	APPROPRIATION, CHANGES IN
)	PLACE OF USE AND CHARACTER OF
)	USE

Authority

ORS 537.705 and 540.505 to 540.580 establish the process in which a water right holder may submit a request to transfer the point of appropriation, place of use, or character of use authorized under an existing water right. OAR Chapter 690, Division 380 implements the statutes and provides the Department's procedures and criteria for evaluating transfer applications.

Applicant

ROGUE COMMUNITY COLLEGE
c/o LYNDIA WARREN
3345 REDWOOD HWY
GRANTS PASS OR 97527-9298

Findings of Fact

Background

1. On December 18, 2006, ROGUE COMMUNITY COLLEGE filed an application for an additional point of appropriation, to change the place of use, and to change the character of use under Certificate 35634. The Department assigned the application number T-10283.
2. The applicant initially proposed to change the character of use for a portion of the right to fire protection and irrigation of 14.6 acres, but amended the application on January 22, 2010, to change the character of use for a portion of the right to fire protection, irrigation of 1.6 acres, and supplemental irrigation of 6.1 acres. On January 27, 2010, the applicant submitted a letter clarifying the quantities requested for each type of use.

3. The right to be transferred is as follows:

Certificate: 35634 in the name of U.S. BUREAU OF LAND MANAGEMENT
(perfected under Permit G-2977)

Use: DOMESTIC USE AT A JOB CORPS TRAINING CENTER

Priority Date: JULY 15, 1965

Pursuant to OAR 690-380-4030, any person may file a protest or standing statement within 30 days after the last date of publication of notice of this preliminary determination.
--

Rate: 50 GALLONS PER MINUTE
Source: TWO WELLS within the SAND CREEK BASIN

Authorized Point of Appropriation:

Twp	Rng	Mer	Sec	Q-Q	Measured Distances
36 S	6 W	WM	27	SW NE	WELL 1: 411 FEET WEST AND 186 FEET NORTH FROM THE SE CORNER OF THE SWNE OF SECTION 27
36 S	6 W	WM	27	SW NE	WELL 2: 400 FEET WEST AND 150 FEET SOUTH FROM THE NE CORNER OF THE SWNE OF SECTION 27

Authorized Place of Use:

DOMESTIC				
Twp	Rng	Mer	Sec	Q-Q
36 S	6 W	WM	27	SW NE

4. Certificate 35634 describes the location of the point of appropriation for Well 2, however information is available from the Certified Water Right Examiner indicating that the point of appropriation is more accurately located as follows:

Authorized Point of Appropriation:

Twp	Rng	Mer	Sec	Q-Q	Measured Distances
36 S	6 W	WM	27	SW NE	WELL 2 (JOSE 4438): 360 FEET WEST AND 260 FEET SOUTH FROM THE NE CORNER OF THE SWNE OF SECTION 27

5. Transfer Application T-10283 proposes an additional point of appropriation approximately 200 feet from Well No. 1 (Jose 4437) and 1100 feet from Well No. 2 (Jose 4438), the existing points of appropriation, to:

Twp	Rng	Mer	Sec	Q-Q	Measured Distances
36 S	6 W	WM	27	NW SE	WELL 3 (JOSE 4436): 2 FEET SOUTH AND 820 FEET EAST OF THE C1/4 CORNER OF SECTION 27

6. Transfer Application T-10283 proposes to change the character of use of the right to:

Use	Season of Use	Rate in GPM	Rate in CFS
Domestic	01-01 to 12-31	6.7	0.015
Fire Protection	01-01 to 12-31	0.2	0.0004
Irrigation	04-01 to 10-31	9.1	0.020
Supplemental Irrigation	04-01 to 10-31	34.0	0.076
TOTALS		50.0	0.1114

7. Transfer Application T-10283 also proposes to change the place of use of the right to:

DOMESTIC AND FIRE PROTECTION				
Twp	Rng	Mer	Sec	Q-Q
36 S	6 W	WM	27	SW NE
36 S	6 W	WM	27	SE NE

DOMESTIC AND FIRE PROTECTION				
Twp	Rng	Mer	Sec	Q-Q
36 S	6 W	WM	27	NE SE
36 S	6 W	WM	27	NW SE

IRRIGATION					
Twp	Rng	Mer	Sec	Q-Q	Acres
36 S	6 W	WM	27	SE NE	0.7
36 S	6 W	WM	27	NE SE	0.4
36 S	6 W	WM	27	NW SE	0.5

SUPPLEMENTAL IRRIGATION					
Twp	Rng	Mer	Sec	Q-Q	Acres
36 S	6 W	WM	27	SW NE	6.1

8. Notice of the application for transfer was published on December 26, 2006, pursuant to OAR 690-380-4000. No comments were filed in response to the notice.
9. On February 19, 2010, the Department mailed a copy of the draft Preliminary Determination to the applicant proposing to approve Transfer Application T-10283. The draft Preliminary Determination cover letter set forth a deadline of March 18, 2010 for the applicant to respond. The applicant requested that the Department proceed with the issuance of a Preliminary Determination and provided the necessary information to demonstrate that the applicant is authorized to pursue the transfer.
10. Irrigation use is limited 1/80 cfs for each irrigated acre and is further limited to 2.5 acre feet per year for each acre irrigated during the irrigation season. The following annual volume represents what can be beneficially used without enlargement.

Use	Season of Use	Rate in GPM	Rate in CFS	Annual Volume (AFY)
Domestic	01-01 to 12-31	6.7	0.015	10.84
Fire Protection	01-01 to 12-31	0.2	0.0004	0.29
Irrigation	04-01 to 10-31	9.1	0.020	4.00
Supplemental Irrigation	04-01 to 10-31	34.0	0.076	15.25
TOTALS		50.0	0.1114	30.38

Transfer Review Criteria (OAR 690-380-4010)

11. Water has been used within the last five years prior to the submittal of Transfer Application T-10283 according to the terms and conditions of the right. There is no information in the record that would demonstrate that the right is subject to forfeiture under ORS 540.610.
12. A pump, pipeline, and sprinkler system sufficient to use the full amount of water allowed under the existing right were present within the five-year period prior to submittal of Transfer Application T-10283.

13. The proposed changes as conditioned in Finding of Fact No.10 would not result in enlargement.
14. The proposed change would not result in injury to other water rights.

Determination and Proposed Action

The additional point of appropriation and changes in place of use and character of use proposed in Transfer Application T-10283 appear to be consistent with the requirements of ORS 537.705 and 540.505 to 540.580 and OAR 690-380-5000. If protests are not filed pursuant to OAR 690-380-4030, the application will be approved.

If application T-10283 is approved, the final order will include the following:

1. *The additional point of appropriation and changes in place of use and character of use proposed in application T-10283 are approved*
2. *The right to the use of the water is restricted to beneficial use at the place of use described, and is subject to all other conditions and limitations contained in Certificate 35634 and any related decree.*
3. *Water Right Certificate 35634 is cancelled.*
4. *The quantity of water diverted at the additional point of appropriation, together with that diverted at the original points of appropriation, shall not exceed the quantity of water lawfully available at the original points of appropriation.*
5. *The amount of water used for irrigation under this right, together with the amount secured under any other right existing for the same lands, is limited to a diversion of ONE-EIGHTIETH of one cubic foot per second (or its equivalent) and 2.5 acre-feet for each acre irrigated during the irrigation season of each year. The following annual volume limitation is placed on the right to prevent enlargement.*

Use	Season of Use	Rate in GPM	Rate in CFS	Annual Volume (AFY)
Domestic	01-01 to 12-31	6.7	0.015	10.84
Fire Protection	01-01 to 12-31	0.2	0.0004	0.29
Irrigation	04-01 to 10-31	9.1	0.020	4.00
Supplemental Irrigation	04-01 to 10-31	34.0	0.076	15.25
TOTALS		50.0	0.1114	30.38

6. *The water user shall maintain and operate the existing measurement devices and shall make such improvements as may be required by the Department.*
7. *The water user shall monitor and report the impact of water use under this right according to the monitoring plan approved by the Department prior to issuance of a certificate or any subsequent plan that may be approved by the Department after the issuance of the confirming certificate.*

8. *The initial water level in Well 1 (Jose 4437) to which subsequent water levels will be referenced is 51.03 feet below land surface (March 10, 2010).*
9. *The initial water level in Well 2 (Jose 4438) to which subsequent water levels will be referenced is 88.71 feet below land surface (March 10, 2010).*
10. *The initial water level in Well 3 (Jose 4436) to which subsequent water levels will be referenced is 53.65 feet below land surface (April 2001).*
11. *If any well or replacement well(s) displays a total static water-level decline of 25 or more feet over any period of years, as compared to the reference level, then the water user shall discontinue use of, or reduce the rate or volume of withdrawal from the well(s). Such action shall be taken until the water level recovers to above the 25-foot decline level or until the Department determines, based on the water user's and/or the Department's data and analysis, that no action is necessary because the aquifer in question can sustain the observed declines without adversely impacting the resource or senior water waters. The water user shall in no instance allow excessive decline, as defined Commission rules, to occur within the aquifer as a result of use under this certificate.*
12. *The Director may require pump test results every ten years.*
13. *Water shall be acquired from the same aquifer (water source) as the original point of appropriation.*
14. *The approved changes shall be completed and full beneficial use of the water shall be made on or before **October 1, 2011**. A Claim of Beneficial Use prepared by a Certified Water Right Examiner shall be submitted by the applicant to the Department within one year after the deadline for completion of the changes and full beneficial use of the water.*
15. *When satisfactory proof of the completed changes is received, a new certificate confirming the right transferred will be issued.*

Dated at Salem, Oregon this 17th day of March 2010.

Phillip C. Ward
Phillip C. Ward, Director

This Preliminary Determination was prepared by Teri Hranac. If you have questions about the information in this document, you may reach me at 503-986-0881 or Teri.K.Hranac@wrdd.state.or.us.

Protests should be addressed to the attention of Field Services Division, Water Resources Department, 725 Summer St. NE, Suite A, Salem, OR 97301-1266.

**Notice of Preliminary Determination for
Water Right Transfers T-10283 and T-10379**

T-10283 filed by ROGUE COMMUNITY COLLEGE, 3345 REDWOOD HWY, GRANTS PASS OR 97527, proposes an additional point of appropriation and a change in character of use under Certificate 35634. The right allows the use of 0.1114 CUBIC FOOT PER SECOND (priority date JULY 15, 1965) from two wells in Sec. 27, T 36 S, R 6 W, W.M. (Rogue Basin) for DOMESTIC USE AT A JOB CORP TRAINING CENTER. The applicant proposes an additional point of appropriation in Section 27 and to change the character of use to domestic, fire protection, irrigation, and supplemental irrigation in Sec 27, T 36 S, R 6 W, W.M.

T-10379 filed by ROGUE COMMUNITY COLLEGE, 3345 REDWOOD HWY, GRANTS PASS OR 97527, proposes two additional points of appropriation and a change in character of use under Certificate 83246. The right allows the use of 0.054 CUBIC FOOT PER SECOND (priority date APRIL 30, 1997) from a well in Section 27, T 36 S, R 6 W, W.M. (Rogue Basin) for DOMESTIC USE and IRRIGATION. The applicant proposes two additional points of appropriation in Section 27; and to change the character of use for a portion of the domestic use to fire protection in Sec. 27, T 36 S, R 6 W, W.M.

The Water Resources Department has concluded that the proposed Transfers appear to be consistent with the requirements of ORS Chapter 540 and OAR 690-380-5000.

Any person may file, jointly or severally, with the Department a protest or standing statement within 30 days after the date of final publication of notice in the Department's weekly notice or of this newspaper notice, whichever is later. A protest form and additional information on filing protests may be obtained by calling (503) 986-0883. The last date of newspaper publication is **[DATE OF LAST PUBLICATION]**. If no protests are filed, the Department will issue a final order consistent with the preliminary determination.

Teri Hranac

From: Huebsch, Pat [PHuebsch@roguecc.edu]
Sent: Thursday, February 18, 2010 9:46 AM
To: Teri Hranac
Cc: Raines, Michael; Warren, Lynda; wwr@frontiernet.net
Subject: Rogue Community College T-10379 Clairification

Hi Teri,

We would like to clarify the quantity of fire protection water being requested in T-10379. For fire protection our goal is to keep 100,000 gallons of water stored in the two tanks combined for initial fire fighting use (the combined capacity of the two tanks is 190,000 gallons). We calculated the year round continuous flow that provides 100,000 gallons to be 0.2 gpm ($[100,000 \text{ gal/yr}] / [365 \text{ days/yr}] / [1440 \text{ min/day}]$) or 0.0004 cfs. Therefore, the fire protection water rate being requested in T-10379 is 0.0004 cfs and is coming from the domestic water under water right certificate 83246.

Thank you

Patrick Huebsch, CPPA, CPPB

Associate Dean of College Services,
Rogue Community College
541-956-7163

This e-mail may contain information that is privileged, confidential, or otherwise exempt from disclosure under applicable law. This e-mail was sent in good faith to the address you provided to Rogue Community College. We trust that you have password-protected access to this e-mail account and that any transmitted confidential information is secure. If you are not the named addressee, you should not disseminate, distribute, or copy this e-mail. Please notify the sender immediately by e-mail if you have received this e-mail message by mistake, and then delete this e-mail and any attachments from your system. If you are not the intended recipient, you are notified that disclosing, copying, distributing, or taking any action in reliance on the contents of this information is strictly prohibited.

2/18/2010

Teri Hranac

From: Jen Woody
Sent: Tuesday, March 16, 2010 11:07 AM
To: Teri Hranac
Subject: Rogue Community College transfer

Hi Teri,

I was at RCC last week and collected reference levels for their transfer. Here are the measurements, in feet below land surface:

Well #1 (JOSE 4437) = 51.03 (on 3/10/2010)
Well #2 (JOSE 4438) = 88.71 (on 3/10/2010)
Well #3, "wiseman well" (JOSE 4436) level was set in the permit.

Let me know if you need anything else.

Jen Woody
Hydrogeologist
Oregon Water Resources Department
725 Summer ST NE, Suite A
Salem, OR 97301
503.986.0855

3/16/2010



Oregon

Theodore R. Kulongoski, Governor

Water Resources Department

North Mall Office Building
725 Summer Street NE, Suite A
Salem, OR 97301-1266
503-986-0900
FAX 503-986-0904

February 19, 2010

ROGUE COMMUNITY COLLEGE
c/o LYNDA WARREN
3345 REDWOOD HWY
GRANTS PASS OR 97527-9298

SUBJECT: Water Right Transfer Application T-10379

Your water right transfer is in one of three phases of processing. Enclosed is a draft of our Preliminary Determination regarding Transfer Application T-10379. The document reflects the Department's conclusion that, based on the information currently available, the transfer will be approved.

Items needed before the next phase of processing...

Please review the draft carefully to familiarize yourself with any requirements and evaluate whether the document is consistent with your intent in seeking the transfer. Please respond in writing by the deadline provided below, whether you agree with the proposed action and whether there are any typographical errors that need to be corrected.

A report of landownership for the lands to which the water right(s) are appurtenant (the FROM lands) is required. **The report must be prepared by a title company.**

- 1) The title company's report must either be:
 - a) prepared within 3 months of the draft Preliminary Determination showing current ownership, or
 - b) prepared within 3 months of recording of a water right conveyance agreement, or
 - c) prepared at any time, but showing ownership at the time a water right conveyance agreement was recorded.
- 2) The ownership report shall include:
 - a) Date reflected by the ownership information
 - b) List of owners at that time
 - c) Legal description of the property where the water right to be transferred is currently located.
- 3) You will need to submit a notarized statement of consent from any landowner listed in the ownership report who is not already included in the transfer application, or other information such as a water right conveyance agreement, if applicable.

Conditions to your water right...

Our groundwater review has determined that conditions should be placed on this right to protect the water levels. Please note that Condition 9 will be modified to include an actual level upon receiving the reading from the groundwater staff.

Please look at Condition #16 on page 4, which sets a date for completion of the changes. If the required completion date is insufficient to comply with any of the requirements listed in this document, you may extend the date at no cost to you during this stage of processing. Please let me know by the comment deadline so we can make the proper arrangements to get you the time you need.



Letter to: Rogue Community College
February 19, 2010
Page Two

What happens next...

Once the preliminary determination is issued a publication period is required. Because of a change in character of use, the applicant is responsible for publishing notice of the transfer in a local newspaper having a general circulation in the area of the water right. The notice must be published at least once a week for three consecutive weeks. We will provide a copy of the required notice to you upon issuance of the Preliminary Determination.

Issuance of the Preliminary Determination will occur shortly after we receive the report of ownership and your written response to the conditions and proposed action in the draft Preliminary Determination (e-mail is acceptable). **If we do not receive your response and the report by March 18, 2010, a Preliminary Determination may be issued denying the application as incomplete.**

Please do not hesitate to contact me at 503-986-0881 or Teri.K.Hranac@wrд.state.or.us if I may be of assistance.

Sincerely,



Teri Hranac
Transfer Specialist
Field Services Division

Enclosures

cc: T-10379
Kathy Smith, District 14 Watermaster
Grants Pass Irrigation District
Gordon Lyford, CWRE #

**BEFORE THE WATER RESOURCES DEPARTMENT
OF THE
STATE OF OREGON**

In the Matter of Transfer Application
T-10379, Josephine County

) **D R A F T**
)
) PRELIMINARY DETERMINATION
) PROPOSING APPROVAL OF
) ADDITIONAL POINTS OF
) APPROPRIATION AND CHARACTER
) OF USE

Authority

ORS 537.705 and 540.505 to 540.580 establish the process in which a water right holder may submit a request to transfer the point of appropriation, place of use, or character of use authorized under an existing water right. OAR Chapter 690, Division 380 implements the statutes and provides the Department's procedures and criteria for evaluating transfer applications.

Applicant

ROGUE COMMUNITY COLLEGE
c/o LYNDA WARREN
3345 REDWOOD HWY
GRANTS PASS OR 97527-9298

Findings of Fact

Background

1. On May 3, 2007, ROGUE COMMUNITY COLLEGE filed an application for additional points of appropriation and to change the character of use under Certificate 83246. The Department assigned the application number T-10379.
2. On February 18, 2010, the applicant submitted an e-mail clarifying the quantity of water to be transferred to the fire protection use from the domestic use
3. The right to be transferred is as follows:

Certificate: 83246 in the name of ROGUE COMMUNITY COLLEGE (perfected under Permit G-13864)

Use: DOMESTIC USE IN A SCHOOL AND IRRIGATION of 1.2 ACRES

Priority Date: APRIL 30, 1997

Rate: 0.054 CUBIC FOOT PER SECOND

MAXIMUM RATE ALLOWED: A cumulative total of not more than 0.054 cubic foot per second (cfs) at any one time, being 0.014 cfs for irrigation and 0.054 cfs for domestic use.

Limit/Duty: The amount of water used for irrigation, together with the amount secured under any other right existing for the same lands, is limited to a diversion of ONE-EIGHTIETH of one cubic foot per second, or its equivalent for each acre irrigated, and shall be further limited to a diversion of not to exceed 2.5 acre-feet per acre for each acre irrigated during the irrigation season of each year.

Period of Use: DOMESTIC USE: Year-Round
IRRIGATION: May 1 through October 31

Source: A WELL within the SAND CREEK BASIN

Authorized Point of Appropriation:

Twp	Rng	Mer	Sec	Q-Q	Measured Distances
36 S	6 W	WM	27	NW SE	2 FEET SOUTH AND 820 FEET EAST FROM C1/4 CORNER OF SECTION 27

Authorized Place of Use:

DOMESTIC				
Twp	Rng	Mer	Sec	Q-Q
36 S	6 W	WM	27	NW SE

IRRIGATION					
Twp	Rng	Mer	Sec	Q-Q	Acres
36 S	6 W	WM	27	NW SE	1.2

- Transfer Application T-10379 proposes to change the character of use for a portion (0.0004 cfs) of the domestic use to fire protection.
- Transfer Application T-10379 proposes additional points of appropriation approximately 200 feet (Well 1: Jose 4437) and 1100 feet (Well 2: Jose 4438) from the existing point of appropriation (Well 3: Jose 4436) to:

Twp	Rng	Mer	Sec	Q-Q	Measured Distances
36 S	6 W	WM	27	SW NE	WELL 1 (JOSE 4437): 411 FEET WEST AND 186 FEET NORTH FROM THE SE CORNER OF THE SWNE OF SECTION 27
36 S	6 W	WM	27	SW NE	WELL 2 (JOSE 4438): 360 FEET WEST AND 260 FEET SOUTH FROM THE NE CORNER OF THE SWNE OF SECTION 27

- Notice of the application for transfer was published on May 8, 2007, pursuant to OAR 690-380-4000. No comments were filed in response to the notice.

Transfer Review Criteria (OAR 690-380-4010)

7. Water has been used within the last five years prior to the submittal of Transfer Application T-10379 according to the terms and conditions of the right. There is no information in the record that would demonstrate that the right is subject to forfeiture under ORS 540.610.
8. A pump, pipeline, and sprinkler system sufficient to use the full amount of water allowed under the existing right were present within the five-year period prior to submittal of Transfer Application T-10379.
9. The proposed change would not result in enlargement of the right.
10. The proposed change would not result in injury to other water rights.

Determination and Proposed Action

The additional points of appropriation and change in character of use proposed in Transfer Application T-10379 appear to be consistent with the requirements of ORS 537.705 and 540.505 to 540.580 and OAR 690-380-5000. If protests are not filed pursuant to OAR 690-380-4030, the application will be approved.

If application T-10379 is approved, the final order will include the following:

1. *The additional points of appropriation and change in character of use proposed in application T-10379 are approved*
2. *The right to the use of the water is restricted to beneficial use at the place of use described, and is subject to all other conditions and limitations contained in Certificate 83246 and any related decree.*
3. *Water right certificate 83246 is cancelled.*
4. *The quantity of water diverted at the additional points of appropriation, together with that diverted at the original point of appropriation, shall not exceed the quantity of water lawfully available at the original point of appropriation.*
5. *The amount of water used for irrigation under this right, together with the amount secured under any other right existing for the same lands, is limited to a diversion of ONE-EIGHTIETH of one cubic foot per second (or its equivalent) and 2.5 acre-feet for each acre irrigated during the irrigation season of each year.*
6. *The water user shall maintain and operate the existing measurement devices and shall make such improvements as may be required by the Department.*
7. *The water user shall monitor and report the impact of water use under this right according to the monitoring plan approved by the Department prior to issuance of a certificate or any subsequent plan that may be approved by the Department after the issuance of the confirming certificate.*

8. *The initial water level in Well 3 (Jose 4436) to which subsequent water levels will be referenced is 53.65 feet below land surface (April 2001).*
9. *The initial water level in Well 1 (Jose 4437) and Well 2 (Jose 4438) to which subsequent water levels will be referenced is to be determined by the Department by a reading to be taken in March 2010.*
10. *If any well or replacement well(s) displays a total static water-level decline of 25 or more feet over any period of years, as compared to the reference level, then the water user shall discontinue use of, or reduce the rate or volume of withdrawal from the well(s). Such action shall be taken until the water level recovers to above the 25-foot decline level or until the Department determines, based on the water user's and/or the Department's data and analysis, that no action is necessary because the aquifer in question can sustain the observed declines without adversely impacting the resource or senior water waters. The water user shall in no instance allow excessive decline, as defined Commission rules, to occur within the aquifer as a result of use under this certificate.*
11. *If substantial interference with a senior water right occurs due to the withdrawal of water from the wells listed on this certificate, then use of water from the wells shall be discontinued or reduced and/or the schedule of withdrawal shall be regulated until or unless the Department approves or implements an alternative administrative action to mitigate the interference. The Department encourages junior and senior appropriators to jointly develop plans to mitigate interferences.*
12. *Use of water under authority of this certificate may be regulated if analysis of data discloses that the appropriation will measurably reduce the surface water flows necessary to maintain the free-flowing character of a scenic waterway in quantities necessary for recreation, fish and wildlife in effect as of the priority date of the right or as those quantities may be subsequently reduced.*
13. *The Director may require pump test results every ten years.*
14. *Water shall be acquired from the same aquifer (water source) as the original point of appropriation.*
15. *The former place of use of the transferred right shall no longer receive water under the right.*
16. *The approved changes shall be completed and full beneficial use of the water shall be made on or before **October 1, 2011**. A Claim of Beneficial Use prepared by a Certified Water Right Examiner shall be submitted by the applicant to the Department within one year after the deadline for completion of the changes and full beneficial use of the water.*
17. *When satisfactory proof of the completed changes is received, a new certificate confirming the right transferred will be issued.*

Dated at Salem, Oregon this ____ day of _____ 2010.

D R A F T

Phillip C. Ward, Director

This draft Preliminary Determination was prepared by Teri Hranac. If you have questions about the information in this document, you may reach me at 503-986-0881 or Teri.K.Hranac@wrд.state.or.us.

Teri Hranac

From: Wild Rivers Water Rights [wrrw@frontiernet.net]

Sent: Wednesday, February 17, 2010 2:14 PM

To: Teri Hranac

Subject: Re: T-10379 rough DPD comments

Hi Teri-

I have read the rough DPD for T-10379 and only found the following comments and questions:

FF #3, Rate: in the narrative the last 0.054 needs the cfs units inserted.

Limit/Duty: at the end of the sentence the words "FOR IRRIGATION" after 2.5 should be deleted.

Last table the acres should be 1.2 and not 1.20.

FF #4, in the table for Well 2 it should say "NE" and not "NEW" Corner.

Thanks-

Gordon R. Lyford
CWRE #341

On Feb 16, 2010, at 12:32 PM, Teri Hranac wrote:

Hi Gordon!

Here is the draft PD of T-10283. This one has been peer reviewed and is ready to go. I'm also enclosing a rough draft PD for T-10379. This has not been peer reviewed yet, but thought I would send you the rough draft. I'm just waiting on the e-mail regarding the 0.0004 cfs from domestic to fire protection.

Thanks much. Let me know if you have any comments or changes I need to make.

Teri Hranac

From: Teri Hranac
Sent: Tuesday, February 16, 2010 7:54 AM
To: 'Wild Rivers Water Rights'
Subject: T-10379

Good Morning, Gordon:

I am starting to review the second transfer for Rogue Community College. It appears that I will need some clarification, specifically, what quantity of water to be used for fire protection, and from what use (domestic or irrigation). Based on the map provided for this transfer, it appears that it will be coming from domestic use, but I would like something in the file to verify the use and quantity to be transferred. Thanks so much.

FYI – Hopefully, I will be able to send out a draft Preliminary Determination this week for T-10283. It is being Peer Reviewed right now.

Thanks again for all of your assistance.

Teri

Teri Hranac
Transfer Specialist
Oregon Water Resources Department
725 Summer Street NE, Suite A
Salem, OR 97301
(503) 986-0881
Fax: (503) 986-0903



Oregon Water Resources Department
725 Summer Street NE, Suite A
Salem, Oregon 97301-1271
(503) 986-0900
www.wrd.state.or.us

Watermaster Review Form: Water Right Transfer

Transfer Application: T-10379

Review Due Date: 06052007

Applicant Name: Lydia Warren, Rogue Community College

Proposed Changes: ☐ POU ☐ POD ☒ POA ☒ USE ☐ OTHER

Reviewer(s): Kathy Smith

Date of Review: May. 14, 2007

1. Do you have information suggesting that the water rights may be subject to forfeiture?
☐ Yes ☒ No If "Yes", describe the information and indicate if you intend to file a cancellation affidavit or if you need additional time to determine if a cancellation affidavit should be filed: _____
2. Is there a history of regulation on the source that serves the right proposed for transfer that has involved the right and downstream water rights? ☐ Yes ☒ No Generally characterize the frequency of any regulation or explain why regulation has not occurred: _____
3. Check here if it appears that downstream water rights benefit from return flows resulting from the current use of the right? ☐ If you check the box, generally characterize the locations where the return flows likely occur and list the water rights that benefit most: _____
4. Are there upstream water rights that would be affected by the proposed change?
☐ Yes ☒ No If "Yes", describe how the rights would be affected and list the rights most affected: _____
5. For POD changes and instream transfers, check here if there are channel losses between the old and new PODs or within the proposed instream reach? ☐ If you check the box, describe and, if possible, estimate the losses: _____
6. Would distribution of water for the right after the proposed change result in regulation of other water rights that would not have occurred if use of the existing right was maximized?
☐ Yes ☒ No If "Yes", explain: _____
7. For POU changes, would the original place of use continue to receive water from the same source? ☐ Yes ☐ No ☐ N/A If "Yes", explain: _____
8. For POU or USE changes, would use of the existing right at "full face value," result in the diversion of more water than can be used beneficially and without waste? ☐ Yes ☒ No If "Yes", explain: _____
9. Are there other issues not identified through the above questions? ☒ Yes ☒ No If "Yes", explain: Spoke with Gordon Lyford, CWRE, meters are in place but need to be calibrated for wells 1 and 2. As all three wells pump into storage tank, this should be requirement of transfer approval.

10. What alternatives may be available for addressing any issues identified above: _____
11. Have headgate notices been issued for the source that serves the right? ☐ Yes ☒ No
12. What water control and measurement conditions should be included in the transfer:

Measurement Devices	<input checked="" type="checkbox"/> Present and should be maintained.	<input type="checkbox"/> Should be required prior to diverting water.	<input type="checkbox"/> May be required in the future.
Headgates	<input type="checkbox"/> Present and should be maintained.	<input type="checkbox"/> Should be required prior to diverting water.	<input type="checkbox"/> May be required in the future.

**STATE OF OREGON
WATER RESOURCES DEPARTMENT**

RECEIPT # **87405**

725 Summer St. N.E. Ste. A
SALEM, OR 97301-4172
(503) 986-0900 / (503) 986-0904 (fax)

INVOICE # _____

RECEIVED FROM: Reggie Community College
BY: _____

APPLICATION	
PERMIT	
TRANSFER	T-10379

CASH: ☐ CHECK: # ☒ 255792 OTHER: (IDENTIFY) _____

TOTAL REC'D \$ 700.00

1083 TREASURY 4170 WRD MISC CASH ACCT

0407 COPIES \$ _____
OTHER: (IDENTIFY) _____ \$ _____

0243 I/S Lease _____ 0244 Muni Water Mgmt. Plan _____ 0245 Cons. Water _____

4270 WRD OPERATING ACCT

MISCELLANEOUS

0407 COPY & TAPE FEES \$ _____
0410 RESEARCH FEES \$ _____
0408 MISC REVENUE: (IDENTIFY) _____ \$ _____
TC162 DEPOSIT LIAB. (IDENTIFY) _____ \$ _____
0240 EXTENSION OF TIME \$ _____

WATER RIGHTS:

	EXAM FEE		RECORD FEE
0201 SURFACE WATER	\$ _____	0202	\$ _____
0203 GROUND WATER	\$ _____	0204	\$ _____
0205 TRANSFER	\$ 700.00		

WELL CONSTRUCTION

	EXAM FEE		LICENSE FEE
0218 WELL DRILL CONSTRUCTOR	\$ _____	0219	\$ _____
LANDOWNER'S PERMIT		0220	\$ _____

OTHER (IDENTIFY) _____

0536 TREASURY 0437 WELL CONST. START FEE

0211 WELL CONST START FEE \$ _____ CARD # _____
0210 MONITORING WELLS \$ _____ CARD # _____

OTHER (IDENTIFY) _____

0607 TREASURY 0467 HYDRO ACTIVITY LIC NUMBER

0233 POWER LICENSE FEE (FW/WRD) \$ _____
0231 HYDRO LICENSE FEE (FW/WRD) \$ _____
HYDRO APPLICATION \$ _____

TREASURY OTHER / RDX

FUND _____ TITLE _____

OBJ. CODE _____ VENDOR # _____

DESCRIPTION _____ \$ _____

RECEIPT: **87405**

DATED: 5/3/07 BY: S. Paulson

Application for Water Right Transfer

Please type or print legibly in dark ink. If your application is incomplete or inaccurate, we will return it to you. If any requested information does not apply to your application, insert "N/A" to indicate "Not Applicable." As you complete this form, please refer to notes and guidance included on the application. A summary of review criteria and procedures that are generally applicable to these applications is available at www.wrd.state.or.us/OWRD/PUBS/forms.shtml.

1. TYPE OF TRANSFER APPLICATION

Please check one

<p><input checked="" type="checkbox"/> Permanent Transfer</p> <p><input type="checkbox"/> Temporary Transfer</p> <p style="margin-left: 20px;">• total number of years: _____</p> <p style="margin-left: 20px;">(begin year: _____)</p> <p style="margin-left: 20px;">(end year: _____)</p>	<p><input type="checkbox"/> Instream Transfer</p> <p style="margin-left: 40px;"><input type="checkbox"/> Permanent</p> <p style="margin-left: 40px;"><input type="checkbox"/> Time-Limited</p> <p><input type="checkbox"/> Drought Transfer</p> <p><input type="checkbox"/> Other</p>
---	---

2. APPLICANT INFORMATION

Name: _____
Rogue Community College
First Last

Address: _____
3345 Redwood Highway

Grants Pass Oregon 97527
City State Zip

Phone: _____
Home Work Other
541-956-7161

Fax: 541-471-3540 E-Mail address:

3. AGENT INFORMATION

(The agent listed is authorized to represent the applicant in all matters relating to this transfer application.)

Name: Lynda Warren
First Last

Address: 3345 Redwood Highway
Grants Pass Oregon 97527
City State Zip

Phone: 541-956-7161
Home Work Other

Fax: 541-471-3540 E-Mail address: MRaines@roguecc.edu

- If an agent is listed above, please check one of the following:
 - ☒ Please send all correspondence to Agent. Send *copies* of correspondence to Applicant; or
 - ☐ Please send all correspondence to Applicant. Send *copies* of correspondence to Agent.

RECEIVED

MAY 03 2007

WATER RESOURCES DEPT
SALEM, OREGON

 FS

6. EVIDENCE OF BENEFICIAL WATER USE

- Attach one or more **Evidence of Use Affidavits** (Supplemental Form B) demonstrating that each of the right(s) involved in the transfer have been exercised in the last five years in accordance with the terms and conditions of the right or that a presumption of forfeiture for non-use could be rebutted. The Evidence of Use Affidavit(s) **must include supporting documentation** such as the following:
 - ▶ Copies of receipts from sales of irrigated crops or for expenditures relating to use of water;
 - ▶ Records such as Farm Service Agency crop reports, irrigation district records, an NRCS farm management plan, or records of other water suppliers;
 - ▶ Dated aerial photographs of the lands or other photographs containing sufficient detail to establish location and date of the photograph; *or*
 - ▶ If the right has **not** been used during the past five years, documentation that the presumption of forfeiture would be rebutted under ORS 540.610(2).

7. AFFECTED DISTRICTS AND LOCAL GOVERNMENTS

- Are any of the water rights proposed for transfer located within or served by an irrigation or other water district? ☒ Yes ☐ No
- Will any of the water rights be located within or served by an irrigation or other water district after the proposed transfer? ☒ Yes ☐ No
- Is water for any of the rights supplied under a water service agreement or other contract for stored water with a federal agency or other entity? ☐ Yes ☒ No

If "Yes", for any of the above, list the name and mailing address of the district, agency and/or entity:

Grants Pass Irrigation District, 200 Fruitdale Drive, Grants Pass, Oregon 97526

Note: The proposed transfer involves ground water only and not GPID surface water.

- List the name and mailing address of all affected local governments (e.g., county, city, municipal corporation, and tribal governments within whose jurisdiction the rights are located).

Josephine County

500 NW 6th Street

Grants Pass, Oregon 97526

T 10379

RECEIVED

MAY 03 2007

8. LAND OWNERSHIP

- Does the applicant own the lands **FROM** which the right is being transferred? ☒ Yes ☐ No

If "No", provide the following information. For Temporary Transfers, also include a notarized statement granting consent to the transfer from each of the landowners:

Names of Current Landowner(s): _____
First Last

Address: _____

City State Zip

- Does the applicant own the lands **TO** which the right is being transferred?

☒ Yes ☐ No ☐ N/A - NOT APPLICABLE TO INSTREAM TRANSFERS

If "No", provide the following information:

Names of Receiving Landowner(s): _____
First Last

Address: _____

City State Zip

- Check one of the following:

- ☐ The receiving landowner will be responsible for completion of the proposed changes after the final order is issued. All notices and correspondence should be sent to this landowner.
- ☒ The applicant will remain responsible for completion of changes. Notices and correspondence should continue to be sent to the applicant and applicant's agent.
- ☐ N/A. (Not applicable. Application is for an Instream Water Right Transfer.)

10379

RECEIVED

MAY 03 2007

WATER RESOURCES DEPT
SALEM, OREGON

9. ATTACHMENTS

Check each of the following attachments included with this application.
The application will be returned if all required attachments are not included.

Supplemental Form A –

Description of Proposed Change(s) to a Water Right

- ☒ A separate Supplemental Form A is enclosed for each water right to be affected by this transfer.

Supplemental Form B –

Evidence of Use Affidavit(s)

- ☒ At least one Evidence of Use Affidavit documenting that the right has been used during the last five years or that the right is not subject to forfeiture under ORS 540.610 is attached. The affidavit provided must be the original (not a copy), and
- ☒ The Evidence of Use Affidavit must be accompanied by supporting documentation.

Map

- ☒ *Water Right Transfer*
The map must be prepared by a Certified Water Right Examiner and meet the requirements of OAR 690-380-3100 unless a waiver has been granted. The map provided must be the original, not a copy.
- ☐ *Temporary Transfer or Historical POD Change*
A map meeting the requirements of OAR 690-380-3100 must be included but need not be prepared by a Certified Water Right Examiner.

Water Well Report(s)/Well Log(s):

- ☒ The application is for a change in point of appropriation or change from surface water to ground water and copies of all water well reports are attached.
- ☐ Water well reports are not available and a description of construction details including well depth, static water level, and information necessary to establish the ground water body developed or proposed to be developed is attached.
- ☐ N/A. The application does not involve a change in point of appropriation or a change from surface water to ground water, so water well reports are not required.)

Land Use Information Form:

- ☒ Enclosed; *or*
- ☐ Not Required if all of the following are met:
- ❶ In EFU zone or irrigation district,
 - ❷ Change in place of use only,
 - ❸ No structural changes needed, including diversion works, delivery facilities, other structures, *and*
 - ❹ Irrigation only.

Fees:

- ☒ Amount enclosed: \$ 700.00
See the Department's Fee Schedule at www.wrd.state.or.us or call (503) 986-0900.

Instream Water Right Transfers, also include:

Supplemental Form C –

Instream Water Right Transfer

- ☐ Complete this form to describe the desired nature and attributes for the proposed instream water right.

Temporary Transfers, also include:

Recorded Deed:

- ☐ The applicant must submit a copy of the current deed of record for the land **from** which the authorized place of use or point of diversion/appropriation is being moved.

Affidavit of Consent:

- ☐ If the applicant is **NOT** the owner of record for the land **from** which the authorized place of use or point of diversion/appropriation is being moved, a notarized statement from the actual owner of record consenting to the proposed transfer must be submitted.

RECEIVED

MAY 03 2007

WATER RESOURCES DEPT
SALEM, OREGON

Before submitting your application to the Department, be sure you have:

- Answered each question completely.
- Included all the required attachments.
- Provided original signatures for **all** named deed holders, or other parties, with an interest in the water right.
- Included a check payable to the Oregon Water Resources Department for the appropriate amount.

10. SIGNATURES

▪ Check one of the following, as appropriate, and sign the application in the signature box below:

☒ In accordance with OAR 690-380-3000(13)(a), I (we) understand that prior to Department approval of a permanent transfer and upon my receipt of a draft Preliminary Determination for the proposed transfer, I (we) will be required [pursuant to OAR 690-380-4010(5)] to provide the following landownership information and evidence demonstrating that I (we) are authorized to pursue the transfer:

- (a) A report of ownership and lien information that has been prepared by a title company *within the last three months*;
- (b) A copy of written notification of the proposed transfer provided by the applicant to **all** lien holders on the subject lands unless the report of ownership and lien information shows that a water right conveyance agreement has been recorded for the subject lands. *If a water right conveyance agreement has been recorded for the subject lands, a copy of the agreement and identification of the owner of the lands at the time the agreement was recorded must be submitted; and*
- (c) If the landowner identified in the report of ownership and lien information is **not** the applicant, a **notarized statement consenting to the transfer** (attached) signed by the landowner identified in the report or an authorized representative of the entity to whom the interest in the water right has been conveyed as identified in a water right conveyance agreement or other documentation demonstrating that the applicant is authorized to pursue the transfer in the absence of the consent of the landowner.

☐ I (we) affirm that the applicant is a municipality, as defined in ORS 540.510(3)(b), and that the right is in the name of the municipality or a predecessor. Therefore, pursuant to OAR 690-380-3000(13)(b), the applicant is **NOT** required to provide the above described report of ownership and lien information.

☐ I (we) affirm that the applicant is an entity with the authority to condemn property and is acquiring the property to which the water right proposed for transfer is appurtenant by condemnation. Documentation is provided with this application supporting this statement. Therefore, pursuant to OAR 690-380-3000(13)(c), the applicant is **NOT** required to provide the above described report of ownership and lien information. (NOTE: Such an entity may only apply for a transfer under this subsection if it has filed a condemnation action to acquire the property.)

▪ I (we) affirm that the information contained in this application is true and accurate.

 applicant signature	Lynda Warren name (print)	4-16-07 date
 applicant signature	 name (print)	 date

T 10379

RECEIVED

MAY 03 2007

Water Right Transfer Supplemental Form A

DESCRIPTION OF PROPOSED CHANGE(S) TO A WATER RIGHT

List only one water right per page. A separate Supplemental Form A must be completed for each certificate, permit, decree, or other right involved in the proposed transfer.

Attach additional copies of Supplemental Form A as needed to describe other certificates, permits, decrees or other rights involved in this transfer.

▪ Certificate Number or other identifying number: 83246

1. TYPE OF CHANGE(S) PROPOSED

(Check *all* that apply.)

Point of Diversion or Appropriation	Place of Use	Character of Use
<input type="checkbox"/> Change (The old point of diversion or appropriation will <u>not</u> be used for the portion of the water right affected by the transfer.) <input checked="" type="checkbox"/> Additional (Both the old <u>and</u> new points of diversion or appropriation will be used for the portion of the water right affected by the transfer.) <input type="checkbox"/> Historic Point of Diversion or Appropriation Change (Unauthorized point of diversion or appropriation used for more than 10 years.) <input type="checkbox"/> Surface Water to Ground Water (A new point of appropriation will be used <u>instead</u> of the old point of diversion. The old point of diversion will <u>not</u> be used.) <input type="checkbox"/> Point of Diversion Change due to Government Action (The old point of diversion or appropriation can no longer be used due to government action.) <input type="checkbox"/> Exchange (Water from another source will be used in exchange for supplying an equal amount of replacement water to that source.)	<input type="checkbox"/> All of the right will be exercised at a different location than currently authorized (Use of water at the current location will be discontinued.) <input type="checkbox"/> Only a portion of the right will be exercised at a different location than currently authorized (Use of water at the current location will be discontinued.)	Proposed new use: <input type="checkbox"/> Irrigation <input type="checkbox"/> Municipal <input type="checkbox"/> Quasi-municipal <input type="checkbox"/> Commercial <input type="checkbox"/> Industrial <input type="checkbox"/> Instream (complete and attach <i>Supplemental Form C</i>) <input type="checkbox"/> Domestic (indicate number of households) _____ <input checked="" type="checkbox"/> Other <u>Fire Protection</u> <input type="checkbox"/> Substitution (A supplemental ground water right will be substituted for a primary surface water right.) <input type="checkbox"/> Supplemental Use to Primary Use (Primary water right shall be cancelled and the supplemental water right will change to primary use.)

RECEIVED

MAY 03 2007

**WATER RESOURCES DEPT
SALEM, OREGON**

2. CURRENT WATER RIGHT INFORMATION

Water Right Subject to Transfer (*check and complete one of the following*):

<input checked="" type="checkbox"/> Certificated Right	83246 <small>Certificate Number</small>	G-13864 <small>Permit Number or Decree Name</small>
<input type="checkbox"/> Adjudicated, Non-certificated Right	 <small>Name of Decree</small>	 <small>Page Number</small>
<input type="checkbox"/> Permit for which Proof has been Approved	 <small>Permit Number</small>	 <small>Date Claim of Beneficial Use Submitted</small>
<input type="checkbox"/> Transferred Right for which Proof has been Filed	 <small>Previous Transfer Number</small>	 <small>Date Claim of Beneficial Use Submitted</small>

- Name on Permit, Certificate, or Decree: Rogue Community College
- County: Josephine
- Authorized Use(s) to be Affected by Transfer: Irrigation of 1.2 AC & Domestic in a School
- Priority Date(s): April 30, 1997

*If there are **multiple Priority Dates** identified on the water right, any information provided on **pages 3 through 6** of this form **must identify** which priority date is associated with each of the authorized and proposed points of diversion or appropriation and places of use.*

- Source(s) of Water to be Affected by Transfer: Groundwater from the Sand Creek
Basin.

Tributary to: Rogue River

*If there are **multiple Sources** listed on the water right, any information provided on **pages 3 through 6** of this form **must identify** which source is associated with each of the authorized and proposed points of diversion or appropriation and places of use.*

For applications proposing a Change in Place of Use or Character of Use:

- Are there **Other Water Rights**, Permits or Ground Water Registrations associated with this land?

☐ Yes ☒ No ☐ N/A – No Change in Place of Use or Character of Use

If "Yes", what are the Permit, Registration or Certificate Numbers? _____

Pursuant to ORS 540.510, any "layered" water use or a right that is supplemental to a primary right proposed for transfer must be included in the transfer or be cancelled, except as provided in OAR 690-380-2240(5).

RECEIVED

MAY 03 2007

**WATER RESOURCES DEPT
SALEM, OREGON**

1 10379

▪ Certificate Number or other identifying number: 83246

The following information **must be provided** only for those points of diversion or appropriation that are involved in the transfer (i.e., list only the portion of the water right you propose to transfer.) Attach additional pages as necessary.

Government lot and donation land claim numbers must be included in the tables below only if the information is reflected on the existing water right.

Location of Existing Authorized Point(s) of Diversion or Appropriation to be Changed:

(i.e., the allowed point(s) of diversion or appropriation listed on the water right that will be affected by the proposed transfer, the "FROM" point(s) of diversion or appropriation)

If Ground Water, OWRD Well Log ID No. (or Well ID Tag No. L-____)	Source and Priority Date	Township	Range	Mer	Sec	¼ ¼	Tax Lot, DLC or Gov't Lot	Survey Coordinates (coordinates from a recognized survey corner)
Well #3 Wiseman Well JOSE 4436	Groundwater April 30, 1997	36S	6W	WM	27	NW SE	TL 101	2' S & 820' E from the Center of Section 27.

▪ Does the water right being transferred involve a ground water source(s)?

☒ Yes ☐ No (Surface water source only.)

If "Yes", for each authorized point of appropriation (well) involved, you must either:

A. Supply a copy of the well log(s) for each point of appropriation that is **clearly labeled** and associated with the corresponding well in the table above and on the accompanying application map. (NOTE: You may search for well logs on the Department's web page at: <http://www.wrd.state.or.us>)

or

B. If a well log is **not** available, you must describe the construction of the authorized point of appropriation by completing the table below. Attach additional copies as necessary.

Construction of Existing Authorized Point(s) of Appropriation – (Only needed if no well log is available.)

Wells in this listing must be **clearly tied** to corresponding well location(s) described in the table above and shown on the accompanying application map.

OWRD Well No. as identified in table above	Diameter	Type and size of casing	No. of feet of casing	Intervals casing is perforated (in feet)	Seal depth	Est. depth to water	Est. depth to water bearing stratum	Type of access port or measuring device	Total well depth

RECEIVED

MAY 03 2007

1 10379

WATER RESOURCES DEPT
SALEM, OREGON

▪ Certificate Number or other identifying number: 83246

*The following information **must be provided** only for those places of use that **are involved in the transfer** (i.e., list only the portion of the water right you propose to transfer.) Attach additional pages as necessary.*

*Government lot and donation land claim numbers must be included in the tables below **only** if the information is reflected on the existing water right.*

Location of Existing Authorized Place of Use to be Affected:

(i.e., the allowed lands listed on the water right that will be affected by the proposed transfer, the "FROM" lands)

[illegible]

RECEIVED

MAY 03 2007

WATER RESOURCES DEPT
SALEM, OREGON

T 10379

▪ Certificate Number or other identifying number: 83246

3. PROPOSED CHANGES TO THE WATER RIGHT

Describe proposed changes to the water right involving point(s) of diversion and/or appropriation. Survey coordinates described below should accurately correspond to the points shown on the accompanying application map. Attach additional pages as necessary.

Location of Proposed Point(s) of Diversion or Appropriation:

(i.e., the "TO" point(s) of diversion or appropriation)

☐ N/A – Instream Water Right Transfer

(NOTE: Complete this table **only** if a Change in Point of Diversion or Appropriation is being proposed.)

Source	Township	Range	Mer	Sec	¼ ¼ Section	Tax Lot, DLC or Gov't Lot	Survey Coordinates (coordinates from a recognized survey corner)
Well #1 JOSE 4437	36S	6W	WM	27	SW NE	TL 1000	411' W & 186' N from the SE corner of the SW1/4 NE1/4 of Section 27.
Well #2 JOSE 4438	36S	6W	WM	27	SW NE	TL 1000	360' W & 260' S from the NE corner of the SW1/4 NE1/4 of Section 27.

- If there are proposed point(s) of appropriation (wells) listed in the table above, are the well(s) already constructed? ☒ Yes ☐ No ☐ N/A - No proposed well(s) listed above.

If "Yes", attach and clearly label the corresponding well log(s) for each proposed well, or if well log(s) are **not** available, describe the construction of the well(s) using the table below. (NOTE: You may search for well logs on the Department's web page at: <http://www.wrd.state.or.us>)

If "No", describe the anticipated construction for the proposed well(s) in the following table:

Construction of Proposed Point(s) of Appropriation or Well(s)

Well numbers in this listing must be clearly tied to corresponding well location(s) described in the table above and shown on the accompanying application map.

Well already built? (Yes/No)	If an existing well, OWRD Well Log ID No. (or Well ID Tag No. L-)	Diameter	Type and size of casing	No. of feet of casing	Intervals casing is perforated (in feet)	Seal depth	Est. depth to water	Est. depth to water bearing stratum	Type of access port or measuring device	Total well depth

RECEIVED

MAY 03 2007

1 10379

WATER RESOURCES DEPT
SALEM, OREGON

▪ Certificate Number or other identifying number: 83246

Describe proposed changes to the water right involving place of use. Information described below should accurately correspond to the proposed place of use shown on the accompanying application map. Attach additional pages as necessary.

Location of Proposed Place of Use: (i.e., the "TO" lands) ☐ N/A – Instream Water Right Transfer
(NOTE: Complete this table only if a Change in Place of Use is being proposed.)

Source	Township	Range	Mer	Sec	¼ ¼ Section	Tax Lot, DLC or Gov't Lot	Acres (if applicable)

Remarks: Water from well #1, well #2, and well #3 are commingled in two tanks and in
the Rogue Community College distribution system. Well #1 and Well #2 are proposed to
be Additional POAs. Fire Protection is proposed to be a new character of use. Well #1
and well #2 are currently POAs under certificate #35634 and proposed T #10283.

RECEIVED

MAY 03 2007

T 10379

**WATER RESOURCES DEPT
SALEM, OREGON**

4. PROPOSED CHANGE(S) TO WATER RIGHT(S)

- List **all** water rights to be affected by this transfer. Indicate the certificate, permit, decree or other identifying number(s) in the table below: *(Attach additional pages as necessary.)*

	Application / Decree	Permit / Previous Transfer	Certificate
1.	G-14512	G-13864	83246
2.			
3.			
4.			
5.			
6.			

- Attach a **separate Supplemental Form A** (*Description of Proposed Change(s) to a Water Right*) for **each** water right listed above.
- Check **all** proposed change(s) included in this transfer application:
 - ☐ Place of Use ☐ Point of Diversion ☐ Additional Point of Diversion
 - ☒ Character of Use ☐ Point of Appropriation ☒ Additional Point of Appropriation
 - ☐ Instream Transfer ☐ Surface Water source to Ground Water source
- Reason(s) for change(s): To add RCC Wells 1 & 2 as additional POAs to Well 3 because their waters are commingled in 2 large tanks and in the distribution system, and to add fire protection as a use.

5. WATER DELIVERY SYSTEM

- Describe the **current** water delivery system **or** the system that **was in place** at some time **within the last 5 years**. Include information on the pumps, canals, pipelines and sprinklers used to divert, convey and apply the water at the authorized place of use. If the transfer involves multiple rights that have independent systems, describe each system separately.

The description must be sufficient to demonstrate that the full quantity of water to be transferred can be conveyed from the authorized source and applied at the authorized location and that the applicant is ready, willing, and able to exercise the right.

Water is pumped from Well 3 (JOSE 4436) with a 2 HP pump through a 1.5" meter uphill about 125' through a 2" PVC pipe into a 90,000 gal tank and a 100,000 gal tank. From the tanks, water flows by gravity through a 10" supply pipe to the RCC buildings for domestic use and to irrigate 1.2 AC of lawns and landscape.

- System capacity: 0.054 cubic feet per second (cfs). If the transfer involves multiple rights that have independent systems, describe the capacity for each system separately.

RECEIVED

1 10379

MAY 03 2007



Oregon

Theodore R. Kulongoski, Governor

Sw Drawen
Water Resources Department
725 Summer Street NE, Suite A
Salem, OR 97301-1271
503-986-0900
FAX 503-986-0904

INTEROFFICE MEMO

FORWARD TO:

Sarah Henderson
FIELD PROCESSOR WORKING ON THIS TRANSFER

DATE: *5-7-07*

FROM:

X WATERMASTER, DISTRICT # _____
GROUNDWATER SECTION

(SIGNATURE) *Don Mulla* date signed *8/9/07*
signed by injury reviewer

SUBJECT: WATER RIGHT TRANSFER # *10379*

A change in: POU POD POA USE of water.

In the name(s) of *Rogue Community College*

In my opinion (assuming the right is valid), the proposed change

Don
MAY BE MADE WITHOUT INJURY WOULD RESULT IN INJURY* to an existing water right.

*The approval of this transfer application would result in injury to other water rights because

The existing right may not be valid because

Headgate notices HAVE HAVE NOT Been issued for diversion from the source(s) which serve(s) this right.

If for change in point of diversion, is there any intervening point(s) for diversion between the authorized and proposed points of diversion? (Yes or No) _____

In my opinion, the order approving the subject transfer application should include the following in regard to the appropriator installing suitable measuring devices in the diversion works:

_____ (1) PRIOR to the diverting of water at the new point of diversion . . .

_____ (2) WHEN IN the judgement of the watermaster it becomes necessary . . .

The enclosed copy of the transfer application and map(s) is for your records.

Date: May 18 2007
To: Sarah Henderson - Water Right Transfer Section
From: Ivan Gall *Dwn concurs*
Subject: Review of Transfer 10379, Rogue Community College near Grants Pass
36S/06E-27

Water Right Summary:

Application: G-14512
Permit: G-13864
Certificate: 83246
Use: Irrigation of 1.2 acres and Domestic Use in a School

Findings

The proposed addition of two POAs and the additional use of fire protection to water right 83246 may be made without injury if:

- All original conditions on the permit are applied to the new POAs. I can work with the applicant to establish reference groundwater levels for each of the two new POAs.

Discussion:

Rogue Community College (RCC) would like to bring their groundwater use into compliance with current practices. RCC pumps groundwater from three wells completed in the Grants Pass pluton (quartz diorite) into a common system, consisting of a large holding tank and water distribution network. Groundwater use has been, and is being used, for all activities associated with the college campus, including irrigation of landscaping, fire protection, and domestic uses. Additional acreage on the campus has been, and continues to be, irrigated from a Grants Pass Irrigation District (GPID) canal.

Certificate 83246, just issued, allows RCC 1.2 acres of irrigation and domestic use from JOSE 4436. Transfer T-10283 is also being processed to assist RCC with a change in use and allowing JOSE 4436 to be used as an additional POA for certificate 35634.

Water level data have been collected from the three RCC wells (JOSE 4436, 4437, and 4438) for years. Interestingly enough, the only long-term water level declines in the southwest region have been recorded at these wells (hydrographs attached). OWRD continues to measure these wells quarterly.

All three RCC wells are completed in fractured bedrock of the Grants Pass pluton. The approved POA for Certificate 83246 is JOSE 4436, completed to 166 feet. The applicant is asking to add JOSE 4437 and 4438, completed to depths of 181 feet and 405 feet, respectively, as additional POAs. Water level elevations for the three wells are similar. The three wells are completed in the same aquifer, and thus the source for the existing and the proposed POAs are the same.

Reference:

OWRD GRID well log database.
OWRD State Observation Well Database



Hydrograph for State Well JOSE 4436, State Observation Well # 256

Well Location	36.0036.00427ACD3
Oregon Water Resources Department Well Log ID	JOSE 4436
Oregon Water Resources Department State Observation Well Number	256
Well depth, in feet below land surface	166
Land surface elevation, in feet above mean sea level	1030
Primary use of well	not determined

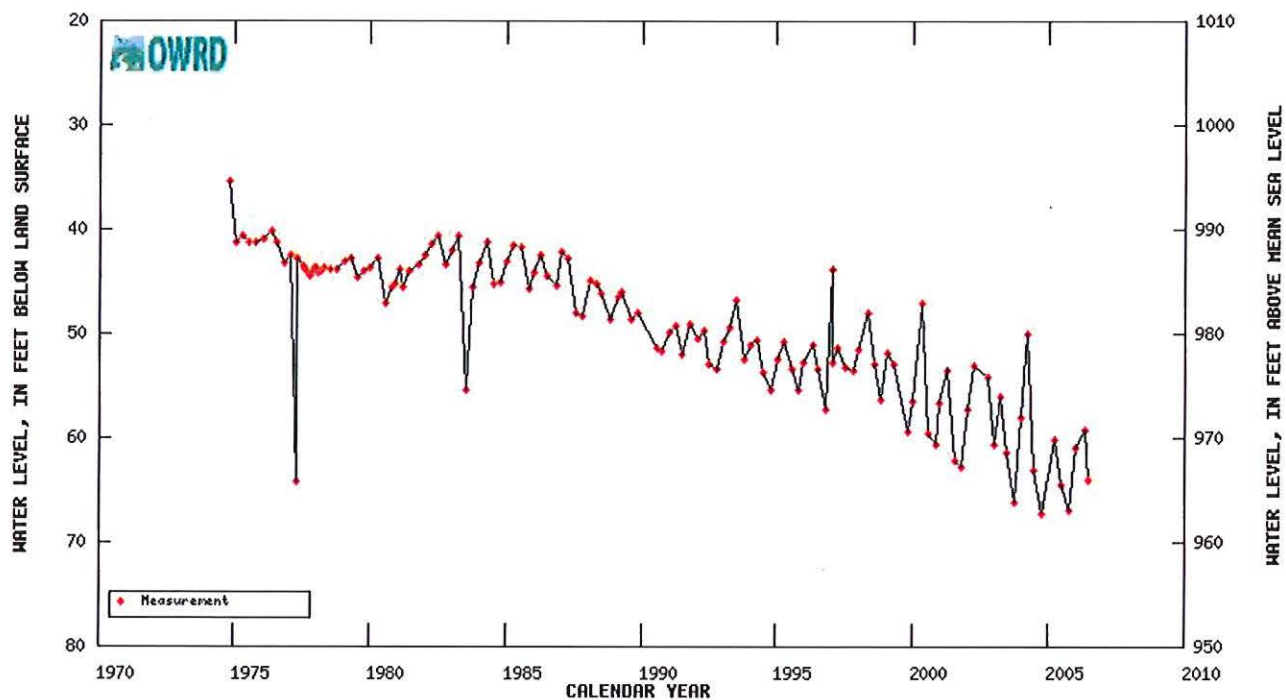

[Table showing water-level data for State Well JOSE 4436, State Observation Well # 256](#)



Hydrograph for State Well JOSE 4437, State Observation Well # 254

Well Location	36.00S6.00W27ACD1
Oregon Water Resources Department Well Log ID	JOSE 4437
Oregon Water Resources Department State Observation Well Number	254
Well depth, in feet below land surface	181
Land surface elevation, in feet above mean sea level	1022
Primary use of well	PUBLIC SUPPLY

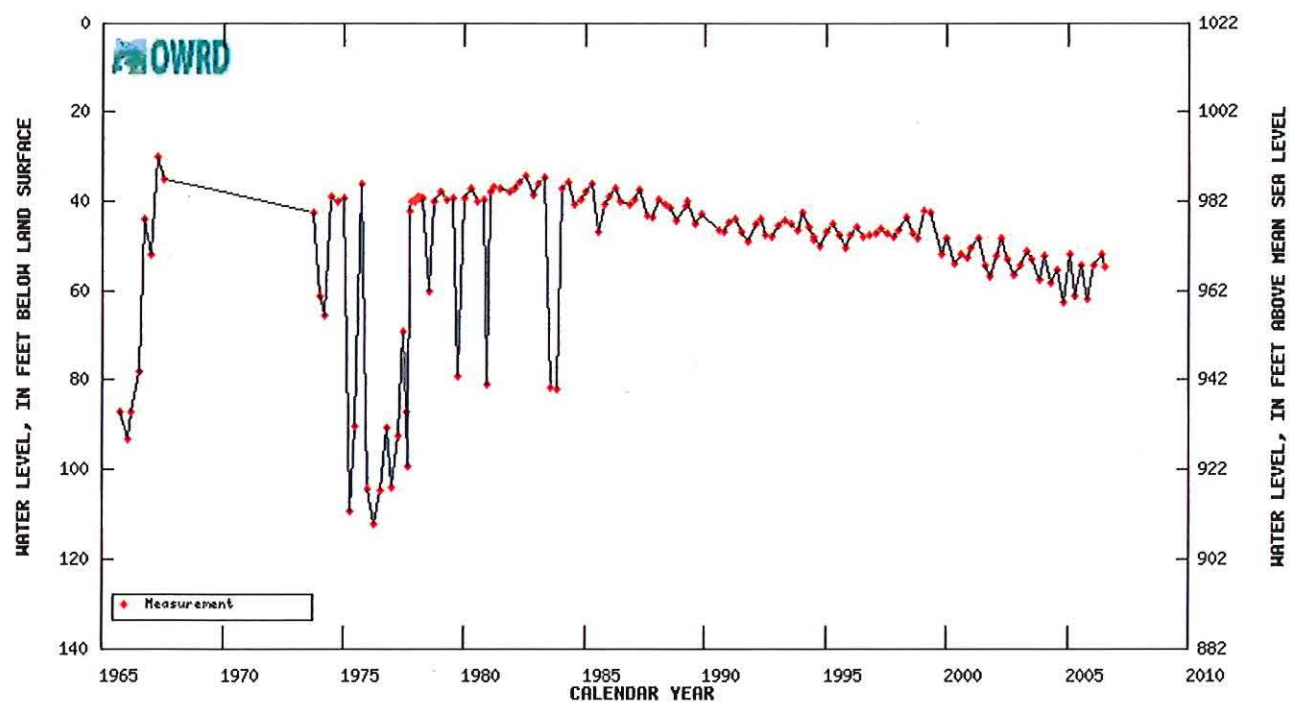

[Table showing water-level data for State Well JOSE 4437, State Observation Well # 254](#)



Hydrograph for State Well JOSE 4438, State Observation Well # 255

Well Location	36.00S6,00W27ACR2
Oregon Water Resources Department Well Log ID	JOSE 4438
Oregon Water Resources Department State Observation Well Number	255
Well depth, in feet below land surface	405
Land surface elevation, in feet above mean sea level	1023
Primary use of well	PUBLIC SUPPLY

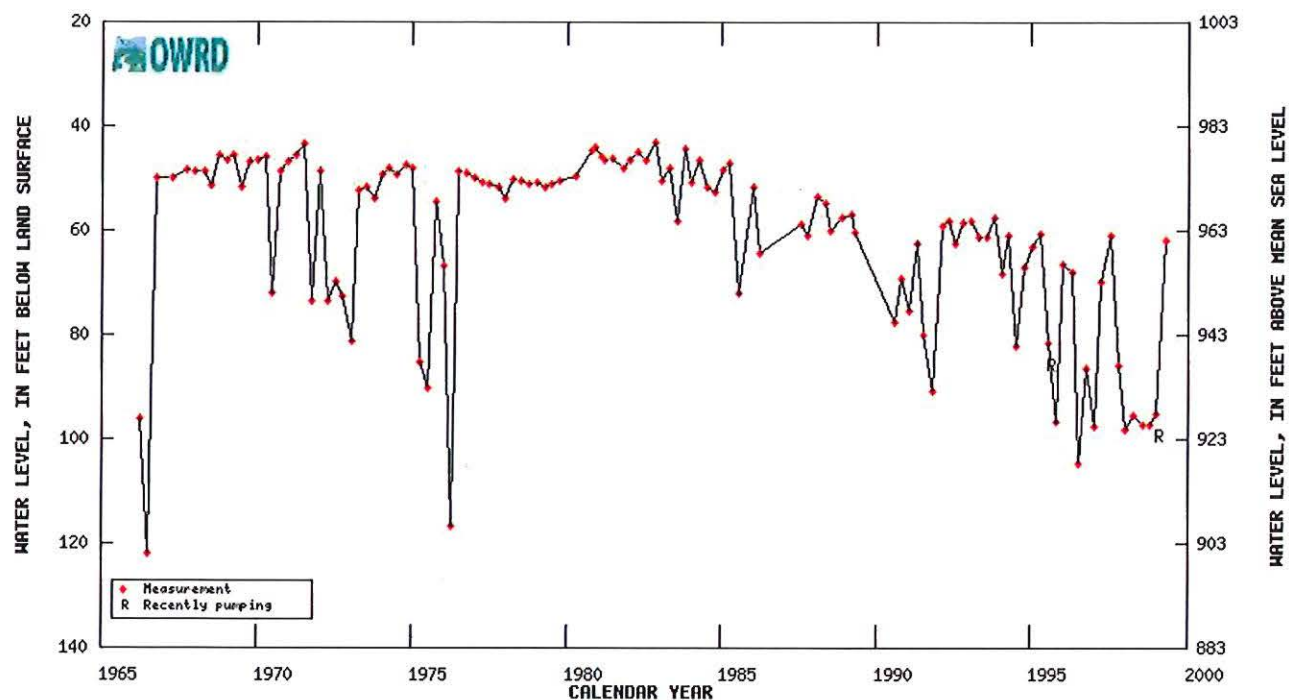

[Table showing water-level data for State Well JOSE 4438, State Observation Well # 255](#)

**Purchase Order****Rogue Community College**

3345 Redwood Highway
Grants Pass, OR 97527
(541) 956-7164 Fax (541) 956-7236

PURCHASE ORDER NO.

102652**IMPORTANT**

REFER TO THIS NUMBER ON ALL
PACKAGES, INVOICES, SHIPPING
NOTICES, AND RELATED CORRES-
PONDENCE

Vendor: STATE OF OREGON WATER RESOURCES
725 SUMMER ST NE SUITE A
SALEM, OR 97301

Ship To: ROGUE COMMUNITY COLLEGE
3345 REDWOOD HIGHWAY
GRANTS PASS, OR 97527-9298

APR 30 REC'D

Attn: NA

Do not ship item(s) if price exceeds amount shown without prior authorization.
See last page for additional Terms and Conditions.

Date	Ship Via	F.O.B.	Terms	Date Required
04/25/2007	BEST WAY	DESTINATION	NET 30	ASAP

Line#	Qty	U/M	Part/Catalog Number	Description	Unit Price	Amount
001	1	EA		CONSOLIDATION OF WATER RIGHTS FOR CAMPUS TO COVER THE PROPERTY AS ONE ENTITY	\$700.00	\$700.00

Shipping: \$0.00

Total: \$700.00

Remit To: Accounts Payable
Rogue Community College
3345 Redwood Highway
Grants Pass, OR 97527

RECEIVED**MAY 03 2007**

**WATER RESOURCES DEPT
SALEM, OREGON**

BY 10379 Lynda Warren

LYNDA WARREN, DEAN OF COLLEGE SERVICES

Water Right Transfer Supplemental Form B
AFFIDAVIT ATTESTING TO THE USE OF WATER

State of Oregon)
) ss
County of Josephine)

I, Michael Raines, in my capacity as Facilities/Operations,
mailing address 3345 Redwood Highway, Grants Pass, Oregon 97527
telephone number (541)956-7161, being first duly sworn depose and say:

1. I attest that:

- ☒ Water was used during the previous five years on the entire authorized place of use of the water right proposed for transfer as described on the accompanying transfer application; **or**
- ☐ The water right was leased instream at some time within the last five years. The instream lease number is as follows: _____; **or**
- ☐ The water right is not subject to forfeiture and documentation that a presumption of forfeiture for non-use would be rebutted under ORS 540.610(2) is attached.

2. My knowledge of the exercise or status of the water right is based on (check one):

☒ Personal observation ☐ Professional expertise

3. My knowledge is specific to the use of water at the following locations:

Township		Range		Mer	Sec	¼ ¼ Section		Gov't Lot or DLC	Acres (if applicable)
36	S	6	W	WM	27	NW	SE		1.2

4. The water right was exercised for the authorized purpose described below (e.g., crops grown):

Irrigation of 1.2 acres of lawns and landscape, and domestic use in a school.

RECEIVED

MAY 03 2007

1 10379

WATER RESOURCES DEPT
SALEM, OREGON

WATER RESOURCES DEPT
SALEM, OREGON



Oregon Water Resources Department Land Use Information Form

THIS FORM IS NOT REQUIRED IF: 1) water is to be diverted, conveyed, and/or used only on federal lands; or 2) the application is for a water-right transfer, allocation of conserved water, exchange, permit amendment, or ground water registration modification, and all of the following apply: a) only the place of use is proposed for change, b) there are no structural changes, c) the use of water is for irrigation, and d) the use is located in an irrigation district or exclusive farm-use zone.

Applicant Name: Rogue Community College, Lynda Warren - Executive Dean for College Services

Mailing Address: 3345 Redwood Highway

City: Grants Pass State: OR Zip: 97527 Day Phone: (541)956-7161

This application is related to a Measure 37 claim. ☐ Yes ☒ No

A. Land and Location

Please include the following information for all tax lots where water will be diverted (taken from its source), conveyed (transported), or used. Applicants for municipal use, or irrigation uses within irrigation districts may substitute existing and proposed service-area boundaries for the tax-lot information requested below.

Township	Range	Section	¼ ¼	Tax Lot #	Plan Designation (e.g. Rural Residential/RR-5)	Water to be:	Proposed Land Use:
36S	6W	27	SWNE	1000		<input checked="" type="checkbox"/> Diverted <input checked="" type="checkbox"/> Conveyed <input type="checkbox"/> Used	IRDOFP
36S	6W	27	NWSE	101		<input checked="" type="checkbox"/> Diverted <input checked="" type="checkbox"/> Conveyed <input checked="" type="checkbox"/> Used	
						<input type="checkbox"/> Diverted <input type="checkbox"/> Conveyed <input type="checkbox"/> Used	
						<input type="checkbox"/> Diverted <input type="checkbox"/> Conveyed <input type="checkbox"/> Used	

List all counties and cities where water is proposed to be diverted, conveyed, or used.
Josephine

B. Description of Proposed Use

Type of application to be filed with the Water Resources Department:

- ☐ Permit to Use or Store Water ☒ Water-Right Transfer ☐ Exchange of Water
☐ Allocation of Conserved Water ☐ Limited Water Use License
☐ Permit Amendment or Ground Water Registration Modification

Source of water: ☐ Reservoir/Pond ☒ Ground Water ☐ Surface Water (name)

Estimated quantity of water needed: 0.054 ☒ cubic feet per second ☐ gallons per minute ☐ acre-feet

Intended use of water: ☒ Irrigation ☐ Commercial ☐ Industrial ☒ Domestic for RCC household(s)
☐ Municipal ☐ Quasi-municipal ☐ Instream ☒ Other Fire Protection

Briefly describe: RCC Wells #1 & #2 are to be added as Additional POAs to Well #3 and Fire Protection is to be added as a new use under water right certificate #83246.

Note to applicant: If the Land Use Information Form cannot be completed while you wait, please have a local government representative sign the receipt below and include it with the application filed with the Water Resources Department.

Receipt for Request for Land Use Information

State of Oregon
Water Resources Department
725 Summer Street NE, Suite A
Salem, OR 97301-1266

RECEIVED

MAY 03 2007

WATER RESOURCES DEPT
SALEM, OREGON

1 10379

For Local Government Use Only

The following section must be completed by a planning official from each county and city listed unless the project will be located entirely within the city limits. In that case, only the city planning agency must complete this form.

This deals only with the local land-use plan. Do not include approval for activities such as building or grading permits.

Please check the appropriate box below and provide the requested information

- ☐ Land uses to be served by proposed water uses (including proposed construction) are allowed outright or are not regulated by your comprehensive plan. Cite applicable ordinance section(s): _
- ☐ Land uses to be served by proposed water uses (including proposed construction) involve discretionary land-use approvals as listed in the table below. (Please attach documentation of applicable land-use approvals which have already been obtained. Record of Action/land-use decision and accompanying findings are sufficient.)
If approvals have been obtained but all appeal periods have not ended, check "Being pursued".

Type of Land-Use Approval Needed (e.g. plan amendments, rezones, conditional-use permits, etc.)	Cite Most Significant, Applicable Plan Policies & Ordinance Section References	Land-Use Approval:	
Major Site Plan Rev.	19.052	<input type="checkbox"/> Obtained	<input type="checkbox"/> Being pursued
		<input type="checkbox"/> Denied	<input checked="" type="checkbox"/> Not being pursued
		<input type="checkbox"/> Obtained	<input type="checkbox"/> Being pursued
		<input type="checkbox"/> Denied	<input type="checkbox"/> Not being pursued
		<input type="checkbox"/> Obtained	<input type="checkbox"/> Being pursued
		<input type="checkbox"/> Denied	<input type="checkbox"/> Not being pursued
		<input type="checkbox"/> Obtained	<input type="checkbox"/> Being pursued
		<input type="checkbox"/> Denied	<input type="checkbox"/> Not being pursued

Local governments are invited to express special land-use concerns or make recommendations to the Water Resources Department regarding this proposed use of water below, or on a separate sheet.

Name: SCOTT LINDBERG Title: ASST. PLANNER
Signature: [Signature] Phone: 541-474-6355 Date: 4/12/07
Government Entity: CITY OF GRANTS PASS

Note to local government representative: Please complete this form or sign the receipt below and return it to the applicant. If you sign the receipt, you will have 30 days from the Water Resources Department's notice date to return the completed Land Use Information Form or WRD may presume the land use associated with the proposed use of water is compatible with local comprehensive plans.

Receipt for Request for Land Use Information

Applicant name: _____

City or County: _____ Staff contact: _____

Signature: _____ Phone: _____ Date: _____

RECEIVED

MAY 03 2007

WATER RESOURCES DEPT
SALEM, OREGON

Last updated 12/22/06 WR

10379

Indicate in this column whether or not the item is satisfied.	<u>Permanent Transfer Application – OAR 690-380 3000 & 3100</u>	
	Completeness Checklist	
	Applicant's Name: <u>Rogue Community College</u> (Form last revised: March 13, 2007)	

Section A – Status of Right

OK	Is this a Water Right that can be transferred? [OAR 690-380-0100(14)]
	NOTE: The Department can accept a Transfer application for any right that is:
	<input type="checkbox"/> 1) an adjudication with a court decree; <i>or</i> <input type="checkbox"/> 2) a certificate that is not cancelled; <i>or</i> <input type="checkbox"/> 3) a transfer that's been approved <u>&</u> A COBU has been received by the Department
	If the subject right <u>does not</u> fall into <u>any</u> of the above categories, RETURN the application & fee to the applicant.

Section B – Type of Change

OK	Is the proposed change(s) allowed under the Transfer process? [ORS 540.510]
	NOTE: Only <u>POB</u> , <u>POA</u> or <u>POU</u> or <u>USE</u> changes are allowed on Transfers.
	If the application proposes a change <u>other</u> than those listed above, RETURN the application & fee to the applicant.

Section C - Fees

OK	Have the appropriate fees been paid?	Total Required Fees: <u>700</u>
	<u>Fee Schedule – ORS 536.050(1)(h)</u>	Total Fees Paid: <u>700</u>
	\$350 - Base fee (1 st change and 1 st CFS of water)	Fees Due (if any): <u>0</u>
	+ \$350 - Each additional type of change requested	Refund Due (if any): <u>0</u>
	+ \$175 - For each CFS, or fraction thereof, requested beyond 1 st CFS (for POU, Type of Use, or Exchange)	
	If the applicant has NOT submitted the total fees required, RETURN the application & deficient fee to the applicant.	

Section D – Completeness

Indicate in this column whether an item is incomplete, and if so, identify the deficiency.	Is the Transfer application complete?
	All required elements necessary for a complete transfer application are listed below. Indicate whether or not the applicant has answered and/or supplied attachments to adequately address each of the following items. If any one of the items is deficient, then the application is incomplete. NOTE: For reference, the application page number upon which each item is requested is identified. If the application is NOT complete, RETURN the application & fee to the applicant.
OK	• Type of transfer application (Page 1)
OK	• Applicant's name, mailing address and contact information. (Page 1)
OK	• Agent's name, mailing address and contact information, <i>if applicable</i> . (Page 1)
OK	• Are the water rights to be affected by this transfer listed? (Page 2) If there are multiple water rights listed..... The applicant must supply a <u>separate "set"</u> of Supplemental Form A for <u>each</u> water right to be transferred.

	Checklist for Supplemental Form A – (Attachments)	
OK	• Certificate # filled in on each page?	(Page 1)
OK	• Type of change(s) proposed clear?	(Page 1)
OK	• Current Water Right information is complete?	(Page 2)
OK	<p>• If for a change in POU or USE..... (Page 2)</p> <p>Are there any “layered” irrigation rights, permits, or GR registrations appurtenant to the same place of use as the water right proposed to be transferred? YES NO</p> <p>If YES..... the other “layered” water uses subject to transfer must either change concurrently or be cancelled, except as provided in OAR 690-380-2240(5).</p> <p>If layered with GR, must submit a GR Modification application as well as this application.</p> <p>Are they included in application? If not, contact applicant or agent.</p>	
OK	<p>• Location description of the authorized POA/POD to be changed. (Page 3)</p> <p>NOTE: Ensure that the location coordinates listed in the application match the point and location coordinates illustrated on the application map.</p> <p>Additionally, if the existing authorized source is ground water (POA), the applicant must either:</p> <p>_____ 1) supply a copy of the well log(s), <u>or</u></p> <p>_____ 2) if well logs are not available, describe the construction of the well(s) in the table provided on page 3 of the supplemental form A application.</p>	
OK	<p>• Location description of the existing authorized POU and associated acres (if applicable). (Page 4)</p> <p>NOTE: Ensure that the location and number of acres listed per ¼ ¼ in the application match those illustrated on the application map.</p>	
OK	<p>• Location description of the proposed POA/POD. (Page 5)</p> <p>NOTE: Ensure that the proposed location coordinates listed in the application match the proposed point and location coordinates illustrated on the application map.</p> <p>Additionally, if the proposed source is ground water (POA), the applicant must either:</p> <p>_____ 1) supply a copy of the well log(s), <u>or</u></p> <p>_____ 2) if well logs are not available <u>or</u> the well is not yet constructed, describe the construction of the well(s) in the table provided on page 5 of the application.</p>	
N/A	<p>• Location description of the proposed POU and associated acres (if applicable). (Page 6)</p> <p>NOTE: Ensure that the location and number of acres listed per ¼ ¼ in the application match those illustrated on the application map.</p>	
	Return back to Page 2 of transfer application	
OK	• The type of changes being proposed.	(Page 2)
OK	• Reason for the transfer.	(Page 2)
OK	• Description of current water delivery system.	(Page 2)
OK	• System Capacity.	(Page 2)

	Checklist for Supplemental Form B – (Attachments)	
OK	• Is there a box checked in #1?	(Page 1)
OK	• Is there a box checked in #2?	(Page 1)
OK	• Does the description of POU on page 4 of the supplemental form A application, match authorized POU in question #3?	(Page 1)
OK	• In question #4 and #5 are they filled out. 2)	(Page
OK	• Is there a box checked in #6?	(Page 2)
?	• Is the #6 supporting documentation included with application? 2) <i>water use reports?</i>	(Page
OK	• Is there an original signature of the notary and notary stamp? 2)	(Page
Return back to Page 3 of transfer application		
OK	• Affected districts and local governments. If within a district/local government jurisdiction, ensure that name & mailing address is provided.	(Page 3)
OK	• Is the applicant the Landowner of the “from” and “to” Lands? YES NO If NO The applicant must list current landowner name & address.	(Page 4)
OK	• Who will be responsible for completion of the changes? Is a box checked? If no box is checked the applicant or agent must be contacted.	(Page 4)
OK	• Map..... (Required to be prepared by a CWRE) unless... 1. Map Waiver included with application 2. FP map with advance email or written approval 3. POD/POA without POU change and for entire right with FP map for “from” map ___ if more than 3 rights are included in transfer, is there a separate map for each water right? ___ If larger than 8 ½ X 14 than 3 copies of map is needed & an electronic pdf file of map ___ north arrow ___ size & scale ___ other: _____ ___ authorized acreage per ¼ ¼ matches the water right ___ authorized POD/POA and POU (clearly shown, labeled & matches application listing) ___ point plotted for the authorized POD/POA agrees with location coordinates on supplemental form A and WR ___ proposed POD/POA and/or POU (clearly shown, labeled & matches application “proposed” listing) ___ location coordinates accurately describe the point identified as the proposed POD/POA	(Page 5)
OK	• Land Use form, if applicable. Is the form signed by the local planning department staff? May be needed if the POD/POA or POU is moving a great distance <u>and</u> off of land originally involved in WR.	(Page 5)
OK	• If a groundwater right is involved, are the well logs or a description included.	(Page 5)
N/A	• If this is an instream water right transfer, is there a form C included and filled out.	(Page 5)

OK	<ul style="list-style-type: none">• Signature(s) of applicant(s): Are one of the boxes checked? <u>All</u> applicants listed on page 1 of the application <u>must</u> sign the application. <p>(Page 6)</p>
WRD Completeness Reviewer's Name: <u>Sarah Henderson</u> Date: <u>5-3-07</u>	



Oregon

Theodore R. Kulongoski, Governor

Water Resources Department

North Mall Office Building
725 Summer Street NE, Suite A
Salem, OR 97301-1266
503-986-0900
FAX 503-986-0904

May 7, 2007

ROGUE COMMUNITY COLLEGE
ATTN: LYNDA WARREN
3345 REDWOOD HWY
GRANTS PASS OR 97527-9298

Reference: Transfer 10379

On May 3, 2007 we received your water right transfer application requesting a change in use, additional point of appropriation changes for use of water from A WELL, tributary to SAND CREEK. The application was accompanied by \$700.00. Our receipt 87405 is enclosed.

By copy of this letter, we are asking the Watermaster for his report regarding the potential for injury to existing water rights which may be caused by the change.

Your application will be examined to determine if additional information is needed. You will be contacted following this examination. A number of other transfer applications are also awaiting review. As a result, it may be some time before we are able to process your application. If you wish to have your application processed more quickly, you may want to consider use of the Department's reimbursement authority. Under this authority an applicant may receive expedited review by paying the full cost for a pre-qualified contractor to process the applications. For more information on the Reimbursement Authority program, see our website at http://www.wrd.state.or.us/OWRD/mgmt_reimbursement.shtml or call the transfer section.

Except as provided under ORS 540.510(3) for municipalities, you may not use water for the new use, in the new place of use or from the new point of diversion until the transfer application has been approved. In order to avoid any possible forfeiture of the water right, you should continue to use the water as described by your existing water right. If the land is sold before the transfer is approved, the buyer's consent to the transfer will be required unless a recorded deed or other legal document clearly established that the water right was not conveyed in the sale.

We will notify you if additional information or corrections to the application or map are required.

If you have any questions, please call the Transfer Section, (503)986-0883.

cc: Watermaster #14
Groundwater
Grants Pass Irrigation District
Gordon Lyford, CWRE

enclosure



Oregon

Theodore R. Kulongoski, Governor

Water Resources Department

725 Summer Street NE, Suite A

Salem, OR 97301-1271

503-986-0900

FAX 503-986-0904

Notice of Application for Water Right Transfer, Temporary Transfer, or Permit Amendment 05/08/07

The Department seeks comment on the recently-filed application listed below. Any person may comment on the application. Comments must be received by the Department within 30 days of the date of this notice.

County: JOSEPHINE
Transfer: 10379
Water Right: CERT 83246
Priority Date: 1997
Name: ROGUE COMMUNITY COLLEGE
Address: 3345 REDWOOD HIGHWAY; GRANTS PASS OR 97527
Change: USE/APOA
Source: WELL
Authorized APOA: T36S R6W 27
Proposed APOA: T36S R6W 27
Authorized USE: IRRIGATION/DOMESTIC
Proposed USE: FIRE PROTECTION

The holder of a water right may apply to permanently change an existing water use subject to transfer. A transfer application may involve any of the following changes: Point of diversion or appropriation (POD; POA); Additional point of diversion or appropriation (APOD; APOA); Historic POD (HIST); Place of use (POU); Character of use (USE); Instream (ISWR); Substitution (SUB); or Exchange (EXCH).

The holder of a water right subject to transfer may request to temporarily change the place of use of the water for up to 5 years and, if necessary to convey the water, to temporarily change the point of diversion or appropriation.

The holder of a water right permit may apply to change a point of diversion (POD) or appropriation (POA) or to change the place of use (POU).

Any person who provides comments within the comment period will receive a copy of the Department's preliminary determination of whether the application should be approved or rejected after the Department has completed a review of the application and will be provided an opportunity to protest the application and preliminary determination at that time. The Director may presume that the transfer would be allowed by, and compatible with comprehensive plans unless an affected local government informs the Director otherwise within 30 days of this notice. Comments should be sent to the Transfers Section at the Department's Salem office.

TRANSFER CHECK OFF LIST

TRANSFER FILE #

10379

DATE RECEIVED

5-3-07

DATE MONEY SLIPPED

5-3-07

DATE RECEIPTED

5-3-07

VALID WATER RIGHT?

X Yes No

TEMP ALT AC

IRR DIST

PERM AMEND

DIV 15 X

TEMP Div 15

ISWR

LETTER FROM ATTORNEY

YES (PUT INFO ON FRONT COVER)

X NO

FOLDER FILLED OUT*

yes

ENTERED IN DB

yes

CONTENTS MARKED

yes

COLOR CODED

X Yes

4 COPIES MADE & STAMPED

yes

CERTIFICATE MARKED

yes

CERTIFICATE COPIED

yes

FULL APPLICATIONS

yes

APP FOLDER MARKED

yes

FINAL PROOF MAP COPIED

yes

PERMIT MARKED

no

PERMIT COPIED

/

PERMIT MAP COPIED

/

DECRBB MARKED

/

DECRBB COPIED

/

ADJUDICATION MAP COPIED

/

ENTRIES CHECKED

CHECKED BY INIT FOLDER

PUBLIC NOTICE DATE

5-8-07

(PREPARED & COPIED) yes

LETTER SENT

yes

Irrigation District yes (copy of app & map)

COPY TO WM

yes

BLUE FORM TO WM

yes

Orange Perm Amend/Yellow Temp/Gru Dist/Lav Alt Acr/pink his

COPY TO GW

yes

POA, APOA, or [SW TO GW ONLY(as POD)]

BLUE FORM TO GW

yes

Orange Perm Amend/Yellow Temp/Gru Dist/Lav Alt Acr/pink his

COPY TO CWRE

yes

LETTER TO ODFW

no

ALL Surface water POU/USE (POD and APOD FISH SCREENS)

ANSWER SENT TO:

sw drawer

SW --- NCR --- SCR --- ER

SHRINK DATA IF THERE ARE MANY FILES INVOLVED AND GLUE TO FOLDER