

Application for Permit Amendment

Part 1 of 4 – Minimum Requirements Checklist



Oregon Water Resources Department
725 Summer Street NE, Suite A
Salem, Oregon 97301-1266
(503) 986-0900
www.oregon.gov/OWRD

This permit amendment application will be returned if Parts 1 through 4 and all required attachments are not completed and included.

For questions, please call (503) 986-0900, and ask for Transfer Section.

Check all items included with this application. (N/A = Not Applicable)

Received

SEP 19 2025

OWRD

- ☒ Part 1 – Completed Minimum Requirements Checklist.
- ☒ Part 2 – Completed Application Map Checklist.
- ☒ Part 3 – Completed Applicant Information and Signature.
- ☒ Part 4 – Information about Permits to be Amended: **Number of permits to be amended: 1**
List the Permits here: G-15596
Please include a separate Part 4 for each permit. (See instructions on page 6)
- ☒ **Application Fee** - payable by check to the Oregon Water Resources Department, the online fee calculator is located:
https://apps.wrd.state.or.us/apps/wr/wr_transfer_calculator/permit_amendment.aspx
- Attachments:**
- ☒ Completed Permit Amendment Application Map (Does not have to be prepared by a Certified Water Right Examiner).
- ☐ ☒ N/A Request for Assignment Form and statutory fee. The request for assignment form has to be completed if the applicant is **not** the permit holder of record and needs to be assigned to the permit; **or** the landowner of the proposed place of use is **not** the permit holder of record and needs to be assigned to the permit (the Request for Assignment Form is available online at <https://www.oregon.gov/OWRD/Forms/Pages/default.aspx>). Assignment is not needed if the applicant is the permit holder of record.
- ☐ ☒ N/A Affidavit(s) of Consent are required from all permit holder(s) of record if the permit is not assigned to the applicant **or** other permit holders of record that are not listed as applicants.
- ☒ ☐ N/A Oregon Water Resources Department's Land Use Information Form with approval and signature from each local land use authority in which water is to be diverted, conveyed, and/or used. Not required if water is to be diverted, conveyed, and/or used only on federal lands or if **all** of the following apply: a) a change in place of use only, b) no structural changes, c) the use of water is for irrigation only, and d) the use is located within an irrigation district or an exclusive farm use zone.
- ☒ ☐ N/A Water Well Report/Well Log for changes in point(s) of appropriation (well(s)) or additional point(s) of appropriation.
- ☐ ☒ N/A Geologist Report for a change from a surface water point of diversion to a ground water point of appropriation (well), if the proposed well is more than 500 feet from the surface water source and more than 1000 feet upstream or downstream from the point of diversion. (ORS 540.531(2) or (3)).

(For Staff Use Only)

WE ARE RETURNING YOUR APPLICATION FOR THE FOLLOWING REASON(S):

- | | |
|--|---|
| <input type="checkbox"/> Application fee not enclosed/insufficient | <input type="checkbox"/> Map not included or incomplete |
| <input type="checkbox"/> Land Use Form not enclosed or incomplete | |
| <input type="checkbox"/> Additional signature(s) required | <input type="checkbox"/> Part _____ is incomplete |

Other/Explanation _____

Staff: _____ 503- _____ Date: ____/____/____

Part 2 of 4 – Permit Amendment Map Checklist

Your permit amendment application will be returned if any of the map requirements listed below are not met.

Please be sure that the map you submit includes all the items listed below and meets the requirements of OAR 690-380-3100, however, the map does not have to be prepared by a Certified Water Right Examiner. Check all boxes that apply.

Received

SEP 19 2025

OWRD

- ☐ ☒ N/A If **more than three** permits are involved, separate maps for each permit.
- ☒ Permanent quality printed with dark ink on good quality paper.
- ☒ The size of the map can be 8½ x 11 inches, 8½ x 14 inches, 11 x 17 inches, or up to 30 x 30 inches. For 30 x 30 inch maps, one extra copy is required.
- ☒ A north arrow, a legend, and scale.
- ☒ The scale of the map must be: 1 inch = 400 feet, 1 inch = 1,320 feet, the scale of the county assessor map if the scale is not smaller than 1 inch = 1,320 feet, or a scale that has been pre-approved by the Department.
- ☒ Township, Range, Section, ¼ ¼, DLC, Government Lot, and other recognized public land survey lines.
- ☒ Tax lot boundaries (property lines) are required. Tax lot numbers are recommended.
- ☒ Major physical features including rivers and creeks showing direction of flow, lakes and reservoirs, roads, and railroads.
- ☒ Major water delivery system features from the point(s) of diversion/appropriation such as main pipelines, canals, and ditches.
- ☒ Existing place of use that includes separate hachuring for each water use permit, priority date, and use including number of acres in each quarter-quarter section, government lot, or in each quarter-quarter section as projected within government lots, donation land claims, or other recognized public land survey subdivisions. If less than the entirety of the permit is being changed, a separate hachuring is needed for the portion of the permit left unchanged.
- ☐ ☒ N/A If you are proposing a change in place of use, show the proposed place of use with hachuring that includes separate hachuring for each permit, priority date, and use including number of acres in each quarter-quarter section, government lot, or in each quarter-quarter section as projected within government lots, donation land claims, or other recognized public land survey subdivisions.
- ☒ Existing point(s) of diversion or well(s) with distance and bearing or coordinates from a recognized survey corner. This information can be found in your water use permit.
- ☒ ☐ N/A If you are proposing a change in point(s) of diversion or well(s), show the proposed location and label it clearly with distance and bearing or coordinates. If GPS coordinates are used, latitude-longitude coordinates may be expressed as either degrees-minutes-seconds with at least one digit after the decimal (example – 42°32'15.5") or degrees-decimal with five or more digits after the decimal (example – 42.53764°).

Applicant Information

Part 3 of 4 – Applicant Information and Signature

APPLICANT/BUSINESS NAME Walling Properties, LLC; Attn: Mike Walling			PHONE NO. 503-585-0180	ADDITIONAL CONTACT NO.
ADDRESS P.O. Box 12828			FAX NO.	
CITY Salem	STATE OR	ZIP 97309	E-MAIL mike@wallingpropertiesllc.com	
BY PROVIDING AN E-MAIL ADDRESS, CONSENT IS GIVEN TO RECEIVE ALL CORRESPONDENCE FROM THE DEPARTMENT ELECTRONICALLY. COPIES OF THE FINAL ORDER DOCUMENTS WILL ALSO BE MAILED.				

Agent Information – The agent is authorized to represent the applicant in all matters relating to this application.

AGENT/BUSINESS NAME Theodore R. Ressler - Summit Water Resources, LLC			PHONE NO. 503-701-4535	ADDITIONAL CONTACT NO.
ADDRESS 4784 SE 17th Avenue, Suite 111			FAX NO.	
CITY Portland	STATE OR	ZIP 97202	E-MAIL tressler@summitwr.com	
BY PROVIDING AN E-MAIL ADDRESS, CONSENT IS GIVEN TO RECEIVE ALL CORRESPONDENCE FROM THE DEPARTMENT ELECTRONICALLY. COPIES OF THE FINAL ORDER DOCUMENTS WILL ALSO BE MAILED.				

Explain in your own words what you propose to accomplish with this permit amendment; and why:
This permit amendment proposes to redescribe the locations of existing POA's Well 2 and Well 4, and to change the location of Well 1 in compliance with the Permit Amendment Condition of the time extension Final Order dated 04/11/2025. No changes are proposed for the location of existing POA Well 3, and Well 3 should remain associated with the superseding permit resulting from this permit amendment.

If you need additional space, continue on a separate piece of paper and attach to the application as "Attachment 1".

☐ Check box if project is fully or partially funded by the American Recovery & Reinvestment Act. (Federal stimulus dollars)

Is the applicant the permit holder of record? ☒ Yes ☐ No - If NO, include either:

See attachment 5 for proof of signatory authority

- ☐ A completed assignment form (with required statutory assignment fee), assigning all or a portion of the permit to the applicant(s), OR
- ☐ An affidavit of consent from the permit holder(s) of record that gives permission for the applicant to amend the permit.

Has the Completion ("C") Date of the permit(s) in this application expired? ☐ Yes ☒ No

If YES, this application will not be accepted by the Department.

If NO, what are the completion dates of the permit(s)? **10/1/2029**

- If the permit completion date expires while the Permit Amendment Application is pending, the Department will not approve the Permit Amendment Application until an Extension of Time Application is approved for the permit.
- You may consider using the Reimbursement Authority process to expedite the processing of this Permit Amendment Application if the completion date of the permit expires within 6 months of the date of filing this application.

By my signature below, I confirm that I understand:

- Prior to Department approval of the permit amendment, I may be required to submit payment to the Department for publication of a notice in a newspaper with general circulation in the area where the permit is located, once per week for two consecutive weeks. If more than one qualifying newspaper is available, I suggest publishing the notice in the following newspaper: **Statesman Journal**

I (we) affirm that the information contained in this application is true and accurate.

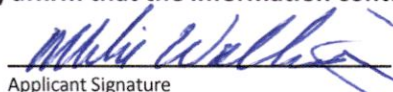
Applicant Signature

Mike Walling
Print Name (and Title if applicable)

9-5-25
Date

Received
SEP 19 2025
OWRD

Check one of the following:

- ☒ The applicant is responsible for completion of change(s). Notices and correspondence should continue to be sent to the applicant.
- ☐ The permit holder(s) of record will be responsible for completing the proposed change(s) after the final order is issued. Copies of notices and correspondence should be sent to the permit holder(s) of record.

Check the appropriate box, if applicable:

- ☐ Check here if any of the permits proposed for amendment are or will be located within or served by an irrigation or other water district. **N/A**

IRRIGATION DISTRICT NAME	ADDRESS	
CITY	STATE	ZIP

- ☐ Check here if water for any of the permits supplied under a water service agreement or other contract for stored water with a federal agency or other entity. **N/A**

ENTITY NAME	ADDRESS	
CITY	STATE	ZIP

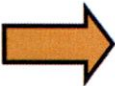
 To meet State Land Use Consistency Requirements, you must list all local governments (each county, city, municipal corporation, or tribal government) within whose jurisdiction water will be diverted, conveyed or used.

ENTITY NAME Polk County	ADDRESS 850 Main Street	
CITY Dallas	STATE OR	ZIP 97338

ENTITY NAME	ADDRESS	
CITY	STATE	ZIP

ENTITY NAME	ADDRESS	
CITY	STATE	ZIP

Received
SEP 19 2025
OWRD

Please use a separate Part 4 for each permit being changed. See instructions on page 6, to copy and paste additional Part 4s, or to add additional rows to tables within the form.

PERMIT # G-15596

Table 1. Location of Authorized and Proposed Point(s) of Diversion (POD) or Appropriation (POA)
(Note: If the POD/POA name is not specified in the permit, assign it a name or number here.)

POD/POA Name or Number	Is this POD/POA Authorized by the permit or is it Proposed?	If POA, OWRD Well Log ID# (or Well ID Tag # L-)	Twp	Rng	Sec	¼ ¼	Tax Lot, DLC or Gov't Lot	Measured Distances (from a recognized survey corner)
Well 1	<input checked="" type="checkbox"/> Authorized <input type="checkbox"/> Proposed	--	7 S	3 W	15	SE NW	101	1,340 feet South and 1,630 feet East from the NW corner of Section 15
Well 2	<input checked="" type="checkbox"/> Authorized <input type="checkbox"/> Proposed	POLK 51753	7 S	3 W	15	NW NW	600	315 feet South and 1,160 feet East from the NW corner of Section 15
Well 3	<input checked="" type="checkbox"/> Authorized <input type="checkbox"/> Proposed	POLK 51715	7 S	3 W	15	SE NW	101	1,355 feet South and 1,905 feet East from the NW corner of Section 15
Well 4	<input checked="" type="checkbox"/> Authorized <input type="checkbox"/> Proposed	POLK 53659	7 S	3 W	15	NW NW	2200	200 feet South and 100 feet East from the NW corner of Section 15
Well 1	<input type="checkbox"/> Authorized <input checked="" type="checkbox"/> Proposed	--	7 S	3 W	15	SE NW	100	1,980 feet South and 1,948 feet East from the NW corner of Section 15
Well 2	<input type="checkbox"/> Authorized <input checked="" type="checkbox"/> Proposed	POLK 51753	7 S	3 W	15	NW NW	600	Located 305 feet South and 1,160 feet East from the NW corner of Section 15
Well 4	<input type="checkbox"/> Authorized <input checked="" type="checkbox"/> Proposed	POLK 53659	7 S	3 W	15	NW NW	2200	Located 330 feet South and 81 feet East from the NW corner of Section 15

Check all type(s) of change(s) proposed below (change "CODES" are provided in parentheses):

- | | |
|---|--|
| <input type="checkbox"/> Place of Use (POU) | <input checked="" type="checkbox"/> Point of Appropriation/Well (POA) |
| <input type="checkbox"/> Point of Diversion (POD) | <input type="checkbox"/> Additional Point of Appropriation (APOA) |
| <input type="checkbox"/> Additional Point of Diversion (APOD) | <input type="checkbox"/> Surface water POD to Ground Water POA (SW/GW) |

Will all of the proposed changes affect the entire water use permit?

- ☒ Yes Complete only the proposed ("to" lands) section of Table 2 on the next page. Use the "CODES" listed above to describe the proposed changes.
- ☐ No Complete all of Table 2 to describe the portion of the permit to be changed.

Received
SEP 19 2025
OWRD

For a change in place of use: N/A

Does the permit holder of record own or control the land TO which the place of use is being moved? ☐ Yes ☐ No

If NO, the landowner of the land TO which the place of use is being moved must be assigned to the permit as a permit holder of record by submitting a completed Request for Assignment form and the required statutory fee for an assignment.

Is the proposed place of use contiguous to the authorized place of use? ☐ Yes ☐ No

The permitted place of use can be moved only to lands that are contiguous to the authorized place of use **unless** the change to non-contiguous lands is in furtherance of mitigation or conservation efforts undertaken for the purposes of benefiting a species listed as sensitive, threatened, or endangered under ORS 496.171 to 496.192 or the federal Endangered Species Act of 1973 (16 U.S.C. 1531 to 1544), as determined by the listing agency. Contiguous land being either adjacent land or land separated from the land to which a permit is authorized by roads, utility corridors, irrigation ditches or publicly owned rights of way.

Received
SEP 19 2025
OWRD

Please use and attach additional pages of Table 2 as needed.
See page 6 for instructions.

Do you have questions about how to fill-out the tables?
Contact the Department at 503-986-0900 and ask for Transfer

Table 2. Description of Changes to Water Use Permit # G-15596

List the change proposed for the acreage in each ¼ ¼. If more than one change is proposed, specify the acreage associated with each change.
If there is more than one POD/POA involved in the proposed changes, specify the acreage associated with each POD/POA.

AUTHORIZED (the "from" or "off" lands) The listing that appears on the certificate BEFORE PROPOSED CHANGES List only that part or portion of the water right that will be changed.									Proposed Changes (see "CODES" from previous page)	PROPOSED (the "to" or "on" lands) The listing as it would appear AFTER PROPOSED CHANGES are made.								
Twp	Rng	Sec	¼ ¼	Tax Lot	Gvt Lot or DLC	Acre (if applicable)	POD(s) or POA(s) (name or number from Table 1)	Priority Date		Twp	Rng	Sec	¼ ¼	Tax Lot	Gvt Lot or DLC	Acre (if applicable)	POD(s) or POA(s) to be used (from Table 1)	Priority Date
									POA	7	S	3	W	10	SW	NE	--	Well 1, 2, 3, 4 01/23/2002
									POA	7	S	3	W	10	SE	NW	--	" "
									POA	7	S	3	W	10	NE	SW	--	" "
									POA	7	S	3	W	10	NW	SW	--	" "
									POA	7	S	3	W	10	SW	SW	--	" "
									POA	7	S	3	W	10	SE	SW	--	" "
									POA	7	S	3	W	10	NW	SE	--	" "
									POA	7	S	3	W	10	SW	SE	--	" "
									POA	7	S	3	W	15	NW	NE	--	" "
									POA	7	S	3	W	15	SW	NE	--	" "
									POA	7	S	3	W	15	NE	NW	--	" "
									POA	7	S	3	W	15	NW	NW	--	" "
									POA	7	S	3	W	15	SW	NW	--	" "

AUTHORIZED (the "from" or "off" lands) The listing that appears on the certificate BEFORE PROPOSED CHANGES List only that part or portion of the water right that will be changed.										Proposed Changes (see "CODES" from previous page)	PROPOSED (the "to" or "on" lands) The listing as it would appear AFTER PROPOSED CHANGES are made.										
Twp	Rng	Sec	¼ ¼	Tax Lot	Gvt Lot or DLC	Acres (if applicable)	POD(s) or POA(s) (name or number from Table 1)	Priority Date	Twp		Rng	Sec	¼ ¼	Tax Lot	Gvt Lot or DLC	Acres (if applicable)	POD(s) or POA(s) to be used (from Table 1)	Priority Date			
									POA	7	S	3	W	15	SE	NW	--	--	--	Well 1, 2, 3, 4	01/23/2002
									POA	7	S	3	W	15	NE	SW	--	--	--	" "	" "
									POA	7	S	3	W	15	NW	SW	--	--	--	" "	" "
									POA	7	S	3	W	15	SE	SW	--	--	--	" "	" "
									POA	7	S	3	W	15	NW	SE	--	--	--	" "	" "
									POA	7	S	3	W	16	NE	NE	--	--	--	" "	" "
									POA	7	S	3	W	16	NW	NE	--	--	--	" "	" "
TOTAL ACRES						--					TOTAL ACRES						--				

Additional remarks: The place of use listed is as described in Permit G-15596. There is no POU change proposed as part of this amendment.

Are there other water rights certificates, water use permits or ground water registrations associated with the "from" or "to" lands? ☒ Yes ☐ No

If YES, list the other certificate, permit, or ground water registration numbers: **GR-350, GR-887, GR-885, GR-1427, GR-1428, GR-1429 GR-4278, C-19456, C-16699. NOTE, Permit G-15596 is not an irrigation or supplemental irrigation use right that is subject to layering**

If the permit(s) are for irrigation or supplemental irrigation use, other water rights existing on the same land for irrigation that are subject to transfer must either change concurrently or be cancelled. Any change to a water right certificate or ground water registration must be filed separately in a water right transfer application or ground water registration modification application, respectively.

For a change in point(s) of appropriation (well(s)) or additional point(s) of appropriation:

- ☒ Well log(s) are attached for each authorized and proposed well(s) that are clearly labeled and associated with the corresponding well(s) in Table 1 above and on the accompanying application map. (Tip: You may search for well logs on the Department's web page at: http://apps.wrd.state.or.us/apps/gw/well_log/Default.aspx)

See Attachment 3

AND/OR

- ☒ Describe the construction of the authorized and proposed well(s) in Table 3 for any wells that do not have a well log. For *proposed wells not yet constructed or built*, provide "a best estimate" for each requested information element in the table. The Department recommends you consult a licensed well driller, geologist, or certified water right examiner to assist with assembling the information necessary to complete Table 3.

Table 3. Construction of Point(s) of Appropriation

Any well(s) in this listing must be clearly tied to corresponding well(s) described in Table 1 and shown on the accompanying application map. Failure to provide the information will delay the processing of your transfer application until it is received. The information is necessary for the department to assess whether the proposed well(s) will access the same source aquifer as the authorized point(s) of appropriation (POA). The Department is prohibited by law from approving POA changes that do not access the same source aquifer.

Proposed or Authorized POA Name or Number	Is well already built? (Yes or No)	If an existing well, OWRD Well ID Tag No. L-____	Total well depth	Casing Diameter (Dimensions)	Casing Intervals (feet)	Seal depth(s) (intervals)	Perforated or screened intervals (in feet)	Static water level of completed well (in feet)	Source aquifer (sand, gravel, basalt, etc.)	Well -specific rate (cfs or gpm). If less than full rate of water right
Well 1	Yes	N/A - SUMP WELL / GRAVEL PIT	30'	540' wide, 1750' long	None	--	--	20'	Alluvial	--

Received
SEP 19 2025
OWRD

Received
SEP 19 2025

OWRD

Attachment 1

Permit Amendment Map

BLM cadastral survey record:

https://www.blm.gov/or/landrecords/landsurvey/gPlatView1_2.php?path=POR&name=t070s030w_002.jpg&tr=007-0S003-0W

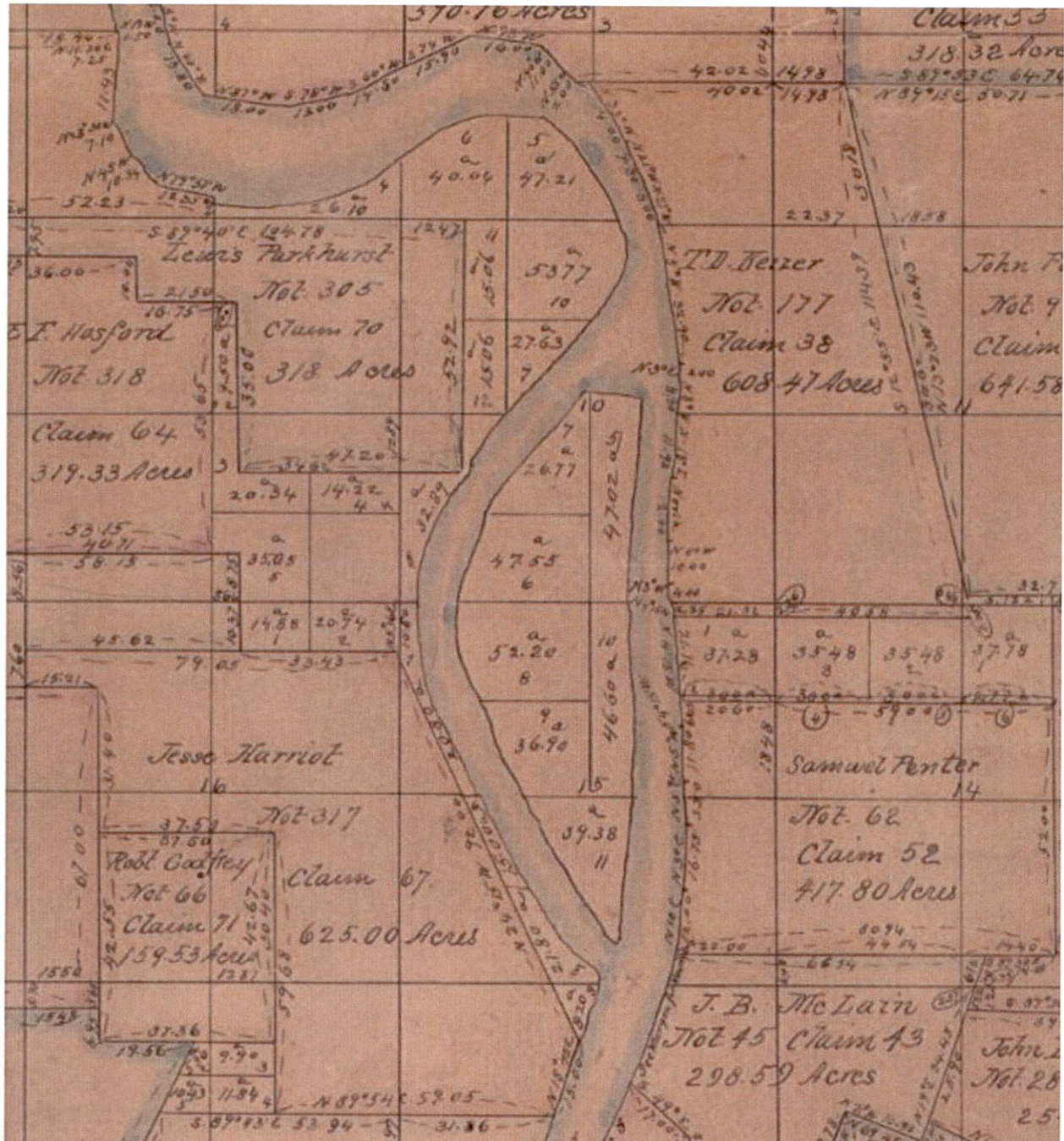

Received
SEP 19 2025

OWRD

Received
SEP 19 2025
OWRD

Attachment 2
Water Right Information

STATE OF OREGON

COUNTY OF POLK

PERMIT TO APPROPRIATE THE PUBLIC WATERS

THIS PERMIT IS HEREBY ISSUED TO

WALLING SAND & GRAVEL CO.
PO BOX 12009
SALEM, OREGON 97309

(503) 585-5911

The specific limits and conditions of the use are listed below.

APPLICATION FILE NUMBER: G-15685

SOURCE OF WATER: WELL #1, WELL #2, WELL #3 AND WELL #4 IN WILLAMETTE RIVER BASIN

PURPOSE OR USE: COMMERCIAL USE AND INDUSTRIAL USE

MAXIMUM RATE: 17.8 CUBIC FEET PER SECOND

PERIOD OF USE: YEAR ROUND

DATE OF PRIORITY: JANUARY 23, 2002

WELL LOCATION:

WELL #1 - NE $\frac{1}{4}$ NW $\frac{1}{4}$, SECTION 15, T7S, R3W, W.M.; 420 FEET SOUTH & 1700 FEET EAST FROM NW CORNER, SECTION 15

WELL #2 - NW $\frac{1}{4}$ NW $\frac{1}{4}$, SECTION 15, T7S, R3W, W.M.; 315 FEET SOUTH & 1160 FEET EAST FROM NW CORNER, SECTION 15

WELL #3 - SE $\frac{1}{4}$ NW $\frac{1}{4}$, SECTION 15, T7S, R3W, W.M.; 1355 FEET SOUTH & 1905 FEET EAST FROM NW CORNER, SECTION 15

WELL #4 - NW $\frac{1}{4}$ NW $\frac{1}{4}$, SECTION 15, T7S, R3W, W.M.; 200 FEET SOUTH & 100 FEET EAST FROM NW CORNER, SECTION 15

THE PLACE OF USE IS LOCATED AS FOLLOWS:

SW $\frac{1}{4}$ NE $\frac{1}{4}$
SE $\frac{1}{4}$ NW $\frac{1}{4}$
NE $\frac{1}{4}$ SW $\frac{1}{4}$
NW $\frac{1}{4}$ SW $\frac{1}{4}$
SW $\frac{1}{4}$ SW $\frac{1}{4}$
SE $\frac{1}{4}$ SW $\frac{1}{4}$
SECTION 10

Received
SEP 19 2025
OWRD

Application G-15685 Water Resources Department

PERMIT G-15596

THE PLACE OF USE IS LOCATED AS FOLLOWS (CONTINUED):

NW ¼ SE ¼
SW ¼ SE ¼
SECTION 10

NW ¼ NE ¼
SW ¼ NE ¼
NE ¼ NW ¼
NW ¼ NW ¼
SW ¼ NW ¼
SE ¼ NW ¼
NE ¼ SW ¼
NW ¼ SW ¼
SE ¼ SW ¼
NW ¼ SE ¼
SECTION 15

NE ¼ NE ¼
NW ¼ NE ¼
SECTION 16

TOWNSHIP 7 SOUTH, RANGE 3 WEST, W.M.

Received
SEP 19 2025

OWRD

Measurement, recording and reporting conditions:

- A. Before water use may begin under this permit, the permittee shall install a meter or other suitable measuring device as approved by the Director. The permittee shall maintain the meter or measuring device in good working order, shall keep a complete record of the amount of water used each month and shall submit a report which includes the recorded water use measurements to the Department annually or more frequently as may be required by the Director. Further, the Director may require the permittee to report general water use information, including the place and nature of use of water under the permit.
- B. The permittee shall allow the watermaster access to the meter or measuring device; provided however, where the meter or measuring device is located within a private structure, the watermaster shall request access upon reasonable notice.

The use may be restricted if the quality of the source stream or downstream waters decrease to the point that those waters no longer meet existing state or federal water quality standards due to reduced flows.

STANDARD CONDITIONS

If substantial interference with a senior water right occurs due to withdrawal of water from any well listed on this permit, then use of water from the well(s) shall be discontinued or reduced and/or the schedule of withdrawal shall be regulated until or unless the Department approves or implements an alternative administrative action to mitigate the interference. The Department encourages junior and senior appropriators to jointly develop plans to mitigate interferences.

The wells shall be constructed in accordance with the General Standards for the Construction and Maintenance of Water Wells in Oregon. The works shall be equipped with a usable access port, and may also include an air line and pressure gauge adequate to determine water level elevation in the well at all times.

The use shall conform to such reasonable rotation system as may be ordered by the proper state officer.

Prior to receiving a certificate of water right, the permit holder shall submit the results of a pump test meeting the department's standards, to the Water Resources Department. The Director may require water level or pump test results every ten years thereafter.

Failure to comply with any of the provisions of this permit may result in action including, but not limited to, restrictions on the use, civil penalties, or cancellation of the permit.

This permit is for the beneficial use of water without waste. The water user is advised that new regulations may require the use of best practical technologies or conservation practices to achieve this end.

By law, the land use associated with this water use must be in compliance with statewide land-use goals and any local acknowledged land-use plan.

The use of water shall be limited when it interferes with any prior surface or ground water rights.

The Director finds that the proposed use(s) of water described by this permit, as conditioned, will not impair or be detrimental to the public interest.

Complete application of the water to the use shall be made on or before October 1, 2008. If the water is not completely applied before this date, and the permittee wishes to continue development under the permit, the permittee must submit an application for extension of time, which may be approved based upon the merit of the application.

Application G-15685 Water Resources Department

PERMIT G-15596

Received

SEP 19 2025

147 34 -

OWRD

Within one year after complete application of water to the proposed use, the permittee shall submit a claim of beneficial use, which includes a map and report, prepared by a Certified Water Rights Examiner (CWRE).

Issued May 12, 2004

Paul R. Cleary, Director
Water Resources Department

REAL ESTATE TRANSACTIONS: Pursuant to ORS 537.330, in any transaction for the conveyance of real estate that includes any portion of the lands described in this permit, the seller of the real estate shall, upon accepting an offer to purchase that real estate, also inform the purchaser in writing whether any permit, transfer approval order, or certificate evidencing the water right is available and that the seller will deliver any permit, transfer approval order or certificate to the purchaser at closing, if the permit, transfer approval order or certificate is available.

CULTURAL RESOURCES PROTECTION LAWS: Permittees involved in ground-disturbing activities should be aware of federal and state cultural resources protection laws. ORS 358.920 prohibits the excavation, injury, destruction or alteration of an archeological site or object, or removal of archeological objects from public and private lands without an archeological permit issued by the State Historic Preservation Office. 16 USC 470, Section 106, National Historic Preservation Act of 1966 requires a federal agency, prior to any undertaking to take into account the effect of the undertaking that is included on or eligible for inclusion in the National Register. For further information, contact the State Historic Preservation Office at 503-378-4168, extension 232.

Received
SEP 19 2025
OWRD

Application G-15685 Water Resources Department
Basin 02 Volume 25 WILLAMETTE R N 1/2 MISC W

PERMIT G-15596

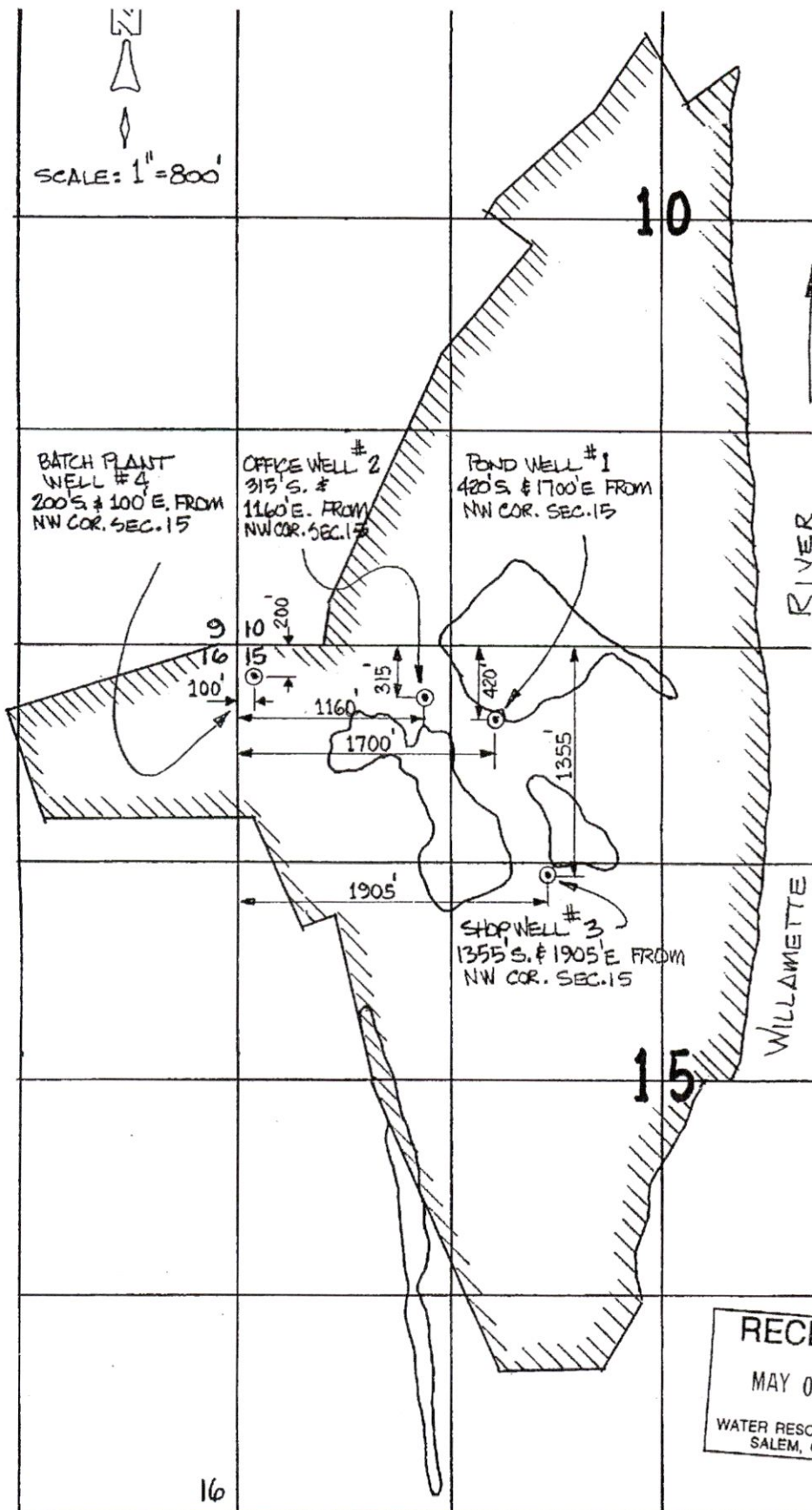

SECTION 15 T.7S., R.3W
APPLICATION MAP FOR
WALLING SAND & GRAVEL CO.
Permit NO. G-15596
App. NO. G-15685

Received
SEP 19 2025
OWRD

**BEFORE THE WATER RESOURCES DEPARTMENT
OF THE
STATE OF OREGON**

In the Matter of Permit Amendment)	FINAL ORDER
T-10706, Polk County)	APPROVING A CHANGE IN POINT OF
)	APPROPRIATION

Authority

ORS 537.211 establishes the process in which a water right permit holder may submit a request to change the point of appropriation and/or place of use authorized under an existing water right permit.

Applicant

WALLING PROPERTIES
P.O. BOX 12828
SALEM OR 97309

Findings of Fact

Background

1. On August 27, 2008, WALLING PROPERTIES filed an application to change the point of appropriation of Well 1 under Permit G-15596. The Department assigned the application number T-10706.
2. On November 16, 2010, an extension of time for complete application of water for beneficial use was approved for Permit G-15596. The new completion date is October 1, 2023.
3. The permit to be amended is as follows:

Permit:	G-15596 in the name of WALLING PROPERTIES LLC
Use:	COMMERCIAL AND INDUSTRIAL
Priority Date:	JANUARY 23, 2002
Quantity:	17.8 CUBIC FEET PER SECOND
Period of Use:	YEAR ROUND
Source:	WELLS 1, 2, 3, AND 4, within the WILLAMETTE RIVER BASIN

Received
SEP 19 2025
OWRD

This is a final order in other than contested case. This order is subject to judicial review under ORS 183.484. Any petition for judicial review must be filed within the 60 day time period specified by ORS 183.484(2). Pursuant to ORS 536.075 and OAR 137-004-080 and OAR 690-01-005 you may either petition for judicial review or petition the Director for reconsideration of this order. A petition for reconsideration may be granted or denied by the Director, and if no action is taken within 60 days following the date the petition was filed, the petition shall be deemed denied.

Authorized Points of Appropriation:

Twp	Rng	Mer	Sec	Q-Q	Measured Distances
7 S	3 W	WM	15	NE NW	WELL 1 - 420 FEET SOUTH AND 1700 FEET EAST FROM THE NW CORNER OF SECTION 15
7 S	3 W	WM	15	NW NW	WELL 2 - 315 FEET SOUTH AND 1160 FEET EAST FROM THE NW CORNER OF SECTION 15
7 S	3 W	WM	15	SE NW	WELL 3 - 1355 FEET SOUTH AND 1905 FEET EAST FROM THE NW CORNER OF SECTION 15
7 S	3 W	WM	15	NW NW	WELL 4 - 200 FEET SOUTH AND 100 FEET EAST FROM THE NW CORNER OF SECTION 15

Authorized Place of Use:

COMMERCIAL AND INDUSTRIAL USES				
Twp	Rng	Mer	Sec	Q-Q
7 S	3 W	WM	10	SW NE
7 S	3 W	WM	10	SE NW
7 S	3 W	WM	10	NE SW
7 S	3 W	WM	10	NW SW
7 S	3 W	WM	10	SW SW
7 S	3 W	WM	10	SE SW
7 S	3 W	WM	10	NW SE
7 S	3 W	WM	10	SW SE
7 S	3 W	WM	15	NW NE
7 S	3 W	WM	15	SW NE
7 S	3 W	WM	15	NE NW
7 S	3 W	WM	15	NW NW
7 S	3 W	WM	15	SW NW
7 S	3 W	WM	15	SE NW
7 S	3 W	WM	15	NE SW
7 S	3 W	WM	15	NW SW
7 S	3 W	WM	15	SE SW
7 S	3 W	WM	15	NW SE
7 S	3 W	WM	16	NE NE
7 S	3 W	WM	16	NW NE

Received
SEP 19 2025
OWRD

4. Permit Amendment Application T-10706 proposes to move the authorized point of appropriation for Well 1 approximately 950 feet South from the existing point of appropriation of Well 1 to:

Twp	Rng	Mer	Sec	Q-Q	Measured Distances
7 S	3 W	WM	15	SE NW	POND WELL 1 - 1340 FEET SOUTH AND 1630 FEET EAST FROM THE NW CORNER OF SECTION 15

5. Notice of the application for the permit amendment was published in the Department's weekly notice on September 2, 2008 pursuant to ORS 540.520(5). No comments were filed in response to the notice.

Permit Amendment Review Criteria

6. The change would not result in injury to other water rights.
7. The change does not enlarge the permit.
8. The change does not alter any other terms of the permit.

Conclusions of Law

The change in point of appropriation for Well 1 proposed by Permit Amendment Application T-10706 is consistent with the requirements of ORS 537.211.

Now, therefore, it is ORDERED:

The change and subsequent use of water shall be subject to the following conditions:

1. The quantity of water diverted at the new point of appropriation shall not exceed the quantity of water lawfully available at the original point of appropriation.
2. Prior to water use from the proposed point of appropriation, the permittee shall install a meter or other suitable measuring device as approved by the Director. The permittee shall maintain the meter or measuring device in good working order, and shall keep a complete record of the amount of water used each month and shall submit a report which includes the recorded water use measurements to the Department annually or more frequently as may be required by the Director. Further, the Director may require the permittee to report general water use information, including the place and nature of use of water under the permit.

The permittee shall allow the watermaster access to the meter or measuring device; provided however, where the meter or measuring device is located within a private structure, the watermaster shall request access upon reasonable notice.

3. Water shall be acquired from the same aquifer as the original point of appropriation.
4. All other terms and conditions of both Permit G-15596 and the Final Order approving the extension of time for Permit G-15596, signed November 16, 2010, remain the same.
5. Permit G-15596, in the name of WALLING PROPERTIES, LLC is amended as described herein.

Dated at Salem, Oregon this 18 day of November, 2010.

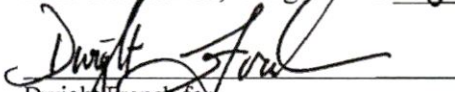
Dwight French for
PHILLIP C. WARD, DIRECTOR

Received
SEP 19 2025
OWRD

Mailing Date: NOV 19 2010

T. 7 S., R. 3 W., W. M.

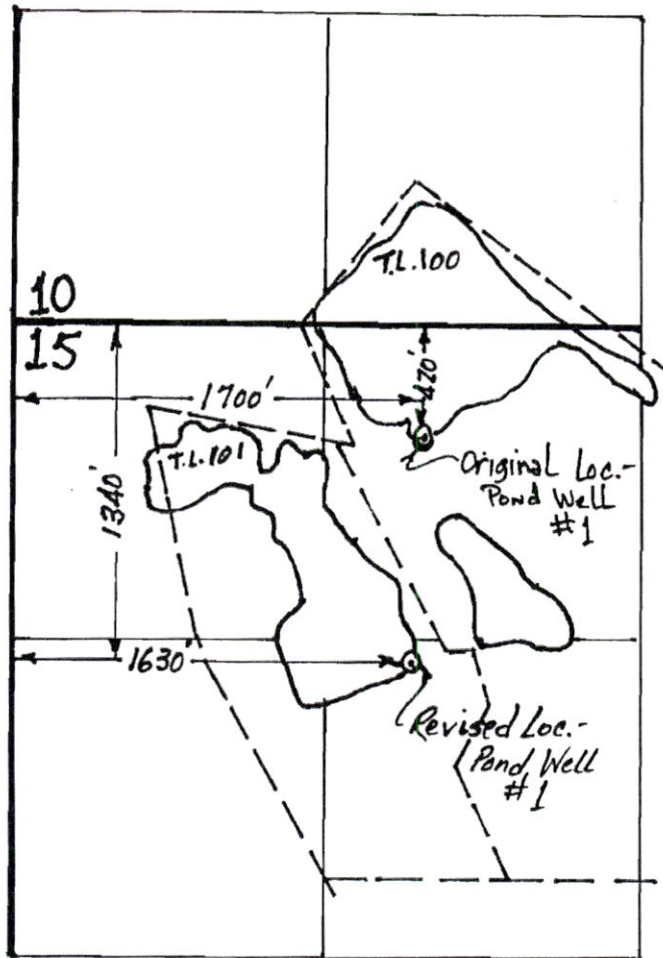

1" = 800'

PERMIT AMENDMENT APPLICATION MAP
WALLING PROPERTIES, LLC
APPLICATION G-15685 PERMIT G-15596

RECEIVED

AUG 27 2008

WATER RESOURCES DEPT
SALEM, OREGON

Received
SEP 19 2025

OWRD

AK
Aug. 2008

Received
SEP 19 2025
OWRD

Attachment 3
Land Use Information Form

Land Use Information Form



Oregon Water Resources Department
725 Summer Street NE, Suite A
Salem, Oregon 97301-1266
(503) 986-0900
www.oregon.gov/OWRD

Received

SEP 19 2025

OWRD

NOTE TO APPLICANTS

In order for your application to be processed by the Oregon Water Resources Department (OWRD), this Land Use Information Form must be completed by a local government planning official in the jurisdiction(s) where your water right will be diverted, conveyed, used, and developed. The planning official may choose to complete the form while you wait or return the "Receipt Acknowledging Request for Land Use Information" to you. Applications received by OWRD without the Land Use Information Form, or the signed receipt, will be returned to you. **IMPORTANT:** Please note that while OWRD can accept a signed receipt as part of intake for an application for a new permit to use or store water, a completed Land Use Information Form is required for OWRD's acceptance of all other applications. Please be aware that your application cannot be approved without land use approval.

This form is **NOT** required if:

- 1) Water is to be diverted, conveyed, and used on federal lands only; **OR**
- 2) The application is for a water right transfer, allocation of conserved water, exchange, permit amendment, or ground water registration modification, and **all** of the following apply:
 - a. The existing and proposed water use is located entirely within lands zoned for exclusive farm-use or within an irrigation district;
 - b. The application involves a change in place of use only;
 - c. The change does not involve the placement or modification of structures, including but not limited to water diversion, impoundment, distribution facilities, water wells and well houses; **and**
 - d. The application involves irrigation water uses only.

NOTE TO LOCAL GOVERNMENTS

The person presenting the attached Land Use Information Form is applying for a new water right or modifying an existing water right. The Oregon Water Resources Department (OWRD) requires applicants to obtain land use information to ensure the water right does not result in land uses that are incompatible with your comprehensive plan. Please complete the form and return it to the applicant for inclusion in their application. **NOTE:** For new water right applications only, if you are unable to complete this form while the applicant waits, you may complete the "Receipt Acknowledging Request for Land Use Information" and return it to the applicant.

You will receive notice via OWRD's weekly Public Notice once the applicant formally submits their request to OWRD. The notice will give more information about OWRD's water right process and provide additional comment opportunities. If you previously only completed the receipt for an application for a new permit to use or store water, you will have 30 days from the Public Notice date to complete the Land Use Information Form and return it to OWRD. Your attention to this request for information is greatly appreciated. If you have questions concerning this form, please contact OWRD's Customer Service Group at 503-986-0900 or WRD_DL_customerservice@water.oregon.gov.

Received
SEP 19 2025
OWRD

This page intentionally left blank.

Land Use Information Form



Oregon Water Resources Department
725 Summer Street NE, Suite A
Salem, Oregon 97301-1266
(503) 986-0900
www.oregon.gov/OWRD

NAME Walling Properties, LLC; Attn: Mike Walling				PHONE 503-585-0180	
MAILING ADDRESS P.O. Box 12828					
CITY Salem	STATE OR	ZIP 97309	EMAIL mike@wallingpropertiesllc.com		

A. Land and Location

Please include the following information for all tax lots where water will be diverted (taken from its source), conveyed (transported), and/or used or developed. Applicants for municipal use, or irrigation uses within irrigation districts, may substitute existing and proposed service-area boundaries for the tax-lot information requested below.

Township	Range	Section	¼ ¼	Tax Lot #	Plan Designation (e.g., Rural Residential/RR-5)	Water to be:	Proposed Land Use:
7 S	3 W	15	SENW	100	EFU	<input checked="" type="checkbox"/> Diverted <input checked="" type="checkbox"/> Conveyed <input type="checkbox"/> Used	Commercial Use and Industrial Use
7 S	3 W	15	NWNW	600, 2200	EFU	<input checked="" type="checkbox"/> Diverted <input checked="" type="checkbox"/> Conveyed <input checked="" type="checkbox"/> Used	Commercial Use and Industrial Use

List all counties and cities where water is proposed to be diverted, conveyed, and/or used or developed:

Polk

NOTE: A separate Land Use Information Form must be completed and submitted for each county and city, as applicable.

B. Description of Proposed Use

Type of application to be filed with the Oregon Water Resources Department:

- ☐ Permit to Use or Store Water ☐ Water Right Transfer ☒ Permit Amendment or Ground Water Registration Modification
☐ Limited Water Use License ☐ Exchange of Water ☐ Allocation of Conserved Water

Source of water: ☐ Reservoir/Pond ☒ Ground Water ☐ Surface Water (name) _____

Estimated quantity of water needed: 0* ☒ cubic feet per second ☐ gallons per minute ☐ acre-feet

***No additional water is being requested other than what is already authorized by Permit G-15596 (17.8 cfs)**

Intended use of water: ☐ Irrigation ☒ Commercial ☒ Industrial ☐ Domestic for _____ household(s)
 ☐ Municipal ☐ Quasi-Municipal ☐ Instream ☐ Other _____

Briefly describe:

The applicant proposes to redescribe the location of existing Well 2 and Well 4, authorized by Permit G-15596, to more accurately describe the location of these wells, and also proposes to change the location of Well 1 for operational efficiency. These wells will continue to be used to provide water for the water uses authorized by Permit G-15596 on the lands currently authorized by the permit.

Note to applicant: For new water right applications only, if the Land Use Information Form cannot be completed while you wait, please have a local government representative sign the receipt on the bottom of page 4 and include it with the application filed with the Oregon Water Resources Department.

See Page 4 →

Received

SEP 19 2025

OWRD

For Local Government Use Only

The following section must be completed by a planning official from each county and city listed unless the project will be located entirely within the city limits. In that case, only the city planning agency must complete this form. This deals only with the local land use plan. Do not include approval for activities such as building or grading permits.

Please check the appropriate box below and provide the requested information

- ☐ Land uses to be served by the proposed water use(s), including proposed construction, are allowed outright or are not regulated by your comprehensive plan. Cite applicable ordinance section(s): _____
- ☒ Land uses to be served by the proposed water use(s), including proposed construction, involve discretionary land-use approvals as listed in the table below. (Please attach documentation of applicable land-use approvals which have already been obtained. Record of Action/land-use decision and accompanying findings are sufficient.) **If approvals have been obtained but all appeal periods have not ended, check "Being Pursued."**

Type of Land-Use Approval Needed (e.g., plan amendments, rezones, conditional-use permits, etc.)	Cite Most Significant, Applicable Plan Policies & Ordinance Section References	Land-Use Approval:	
CU 80-56		<input checked="" type="checkbox"/> Obtained <input type="checkbox"/> Denied	<input type="checkbox"/> Being Pursued <input type="checkbox"/> Not Being Pursued
LUD 07-22		<input checked="" type="checkbox"/> Obtained <input type="checkbox"/> Denied	<input type="checkbox"/> Being Pursued <input type="checkbox"/> Not Being Pursued
PA 91-03 / 2C 91-05		<input checked="" type="checkbox"/> Obtained <input type="checkbox"/> Denied	<input type="checkbox"/> Being Pursued <input type="checkbox"/> Not Being Pursued
		<input type="checkbox"/> Obtained <input type="checkbox"/> Denied	<input type="checkbox"/> Being Pursued <input type="checkbox"/> Not Being Pursued

Local governments are invited to express special land use concerns or make recommendations to the Oregon Water Resources Department regarding this proposed use of water in the box below or on a separate sheet.

These planning authorizations include specific conditions of approval. These conditions can be provided upon request.

Name: Eric Knudson Title: Senior Planner **Received**
Signature: [Signature] Date: 9/16/25 **SEP 19 2025**
Governmental Entity: Polk County Phone: 503-623-9237 **OWRD**

Receipt Acknowledging Request for Land Use Information

Note to Local Government Representative:

Please complete this form and return it to the applicant. **For new water right applications only**, if you are unable to complete this form while the applicant waits, you may complete this receipt and return it to the applicant. If you sign the receipt, you will have 30 days from the date of OWRD's Public Notice of the application to submit the completed Land Use Information Form to Oregon Water Resources Department. Please note while OWRD can accept a signed receipt as part of intake for an application for a new permit to use or store water, a completed Land Use Information Form is required for all other applications.

Applicant Name: _____

Staff Name: _____ Title: _____

Staff Signature: _____ Date: _____

Governmental Entity: Polk County Phone: _____

Received
SEP 19 2025
OWRD

Attachment 4
Well Reports

STATE OF OREGON
WATER SUPPLY WELL REPORT

(as required by ORS 537.765)

Instructions for completing this report are on the last page of this form.

POLK 51715
Polk
51715

(WELL I.D.)# L 63199

(START CARD) # 157904

(1) OWNER: Well Number **3**

Name **Walling Sand & Gravel**

Address **1518 McGilchrist S**

City **Salem** State **OR** Zip **97302**

(2) TYPE OF WORK

☒ New Well ☐ Deepening ☐ Alteration (repair/recondition) ☐ Abandonment

(3) DRILL METHOD:

☒ Rotary Air ☐ Rotary Mud ☐ Cable ☐ Auger

☐ Other

(4) PROPOSED USE:

☒ Domestic ☐ Community ☒ Industrial ☐ Irrigation

☐ Thermal ☐ Injection ☐ Livestock ☐ Other

(5) BORE HOLE CONSTRUCTION:

Special Construction approval ☐ Yes ☒ No Depth of Completed Well **100** ft.

Explosives used ☐ Yes ☒ No Type _____ Amount _____

HOLE

SEAL

Diameter	From	To	Material	From	To	Sacks or pounds
11-1/4	0	3	Hole Plug	0	3	1-50lb
11-1/4	3	18	Cement	3	18	6-94lb
7-1/2	18	100				

How was seal placed: Method ☐ A ☐ B ☒ C ☐ D ☐ E

☒ Other **Poured & Probed**

Backfill placed from _____ ft. to _____ ft. Material _____

Gravel placed from _____ ft. to _____ ft. Size of gravel _____

(6) CASING/LINER:

Diameter	From	To	Gauge	Steel	Plastic	Welded	Threaded
Casing: 6	+1	99	.250	<input checked="" type="checkbox"/>	<input type="checkbox"/>	<input checked="" type="checkbox"/>	<input type="checkbox"/>
				<input type="checkbox"/>	<input type="checkbox"/>	<input type="checkbox"/>	<input type="checkbox"/>
				<input type="checkbox"/>	<input type="checkbox"/>	<input type="checkbox"/>	<input type="checkbox"/>
				<input type="checkbox"/>	<input type="checkbox"/>	<input type="checkbox"/>	<input type="checkbox"/>
Liner:				<input type="checkbox"/>	<input type="checkbox"/>	<input type="checkbox"/>	<input type="checkbox"/>
				<input type="checkbox"/>	<input type="checkbox"/>	<input type="checkbox"/>	<input type="checkbox"/>

Final location of shoe(s) **99 UR**

(7) PERFORATIONS/SCREENS:

<input checked="" type="checkbox"/> Perforations		Method Air					
<input type="checkbox"/> Screens		Type Holte		Material _____			
From	To	Slot size	Number	Diameter	Tele/pipe size	Casing	Liner
50	60	1/2 x	220	1-1/4		<input checked="" type="checkbox"/>	<input type="checkbox"/>
		1-1/4				<input type="checkbox"/>	<input type="checkbox"/>
85	90	1/2 x	110	1-1/4		<input checked="" type="checkbox"/>	<input type="checkbox"/>
		1-1/4				<input type="checkbox"/>	<input type="checkbox"/>
						<input type="checkbox"/>	<input type="checkbox"/>
						<input type="checkbox"/>	<input type="checkbox"/>

(8) WELL TESTS: Minimum testing time is 1 hour

Yield gal/min	Drawdown	Drill stem at	Time
40		90	1 hr.

Temperature of water **56** Depth Artesian Flow Found _____

Was a water analysis done? ☐ Yes By whom _____

Did any strata contain water not suitable for intended use? ☐ Too little

☐ Salty ☐ Muddy ☐ Odor ☐ Colored ☐ Other

Depth of strata: _____

(9) LOCATION OF WELL by legal description:

County **Polk** Latitude **44 57.969N** Longitude **123 02.612W**

Township **7** S Range **3** W W.M.

Section **15** 1/4 1/4

Tax Lot **100** Lot _____ Block _____ Subdivision _____

Street Address of Well (or nearest address) **2300 Carpenter Place NW**

Salem, OR 97304

(10) STATIC WATER LEVEL:

27-1/2 ft. below land surface.

Date **7/29/03**

Artesian pressure _____ lb. per square inch.

Date _____

(11) WATER BEARING ZONES:

Depth at which water was first found **40**

From	To	Estimated Flow Rate	SWL
40	60	20	27-1/2
60	80	10	27-1/2
80	100	10	27-1/2

(12) WELL LOG:

Ground Elevation _____

Material	From	To	SWL
Loam w/Gravels Multi-Color	0	17	
Gravel Multi-Color Medium to Small	17	65	27-1/2
w/Sand Brown Fine Grained			
Sand Brown & Gray Fine to Medium	65	75	27-1/2
Grained			
Gravels Multi-Color Medium to Large	75	100	27-1/2

Received

SEP 19 2005

OWRD

RECEIVED

AUG 06 2003

WATER RESOURCES DEPT
SALEM, OREGON

Date started **7/24/03**

Completed **7/29/03**

(unbonded) Water Well Constructor Certification:

I certify that the work I performed on the construction, alteration, or abandonment of this well is in compliance with Oregon water supply well construction standards. Materials used and information reported above are true to the best of my knowledge and belief.

Signed *Wayne L. Byrns* WWC Number **1725** Date **7/31/03**

(bonded) Water Well Constructor Certification:

I accept responsibility for the construction, alteration, or abandonment work performed on this well during the construction dates reported above. All work performed during this time is in compliance with Oregon water supply well construction standards. This report is true to the best of my knowledge and belief.

Signed *Wayne L. Byrns* WWC Number **1725** Date **7/31/03**

ORIGINAL & FIRST COPY-WATER RESOURCES DEPARTMENT SECOND COPY-CONSTRUCTOR THIRD COPY-CUSTOMER

14734 -

STATE OF OREGON
WATER SUPPLY WELL REPORT
(as required by ORS 53.765)

(WELL I.D.)# **L 63207**(START CARD) # **157903**

Instructions for completing this report are on the last page of this form.

(1) OWNER: Well Number _____
 Name **Walling Sand & Gravel**
 Address **1518 McGilchrist South**
 City **Salem** State **OR** Zip **97302**

(2) TYPE OF WORK
☒ New Well ☐ Deepening ☐ Alteration (repair/recondition) ☐ Abandonment

(3) DRILL METHOD:
☒ Rotary Air ☐ Rotary Mud ☐ Cable ☐ Auger
☐ Other

(4) PROPOSED USE:
☒ Domestic ☐ Community ☒ Industrial ☐ Irrigation
☐ Thermal ☐ Injection ☐ Livestock ☐ Other

(5) BORE HOLE CONSTRUCTION:
 Special Construction approval ☐ Yes ☒ No Depth of Completed Well **100** ft.
 Explosives used ☐ Yes ☒ No Type _____ Amount _____

HOLE				SEAL			
Diameter	From	To	Material	From	To	Sacks or pounds	
14	0	19	Hole Plug	0	19	17-50lb	
10	19	100					

How was seal placed: Method ☐ A ☐ B ☐ C ☐ D ☐ E
☒ Other **Poured & Probed**
 Backfill placed from _____ ft. to _____ ft. Material _____
 Gravel placed from _____ ft. to _____ ft. Size of gravel _____

(6) CASING/LINER:

Diameter	From	To	Gauge	Steel	Plastic	Welded	Threaded
Casing: 10	+1-1/2	100	.250	<input checked="" type="checkbox"/>		<input checked="" type="checkbox"/>	

Liner:

Final location of shoe(s) **100 Centrex Shoe**

(7) PERFORATIONS/SCREENS:
☐ Perforations Method **N/A - Open Bottom**
☐ Screens Type _____ Material _____

From	To	Slot size	Number	Diameter	Tele/pipe size	Casing	Liner

(8) WELL TESTS: Minimum testing time is 1 hour

Yield gal/min	Drawdown	Drill stem at	Time
300		95	1 hr.

Temperature of water **56** Depth Artesian Flow Found _____
 Was a water analysis done? ☐ Yes By whom _____
 Did any strata contain water not suitable for intended use? ☐ Too little
☐ Salty ☐ Muddy ☐ Odor ☐ Colored ☐ Other _____
 Depth of strata: _____

(9) LOCATION OF WELL by legal description:

County **Polk** Latitude **44 58.142N** Longitude **123 02.784W**
 Township **7** S Range **3** W W.M.
 Section **15** Block **14** Subdivision **14**
 Tax Lot **100** Lot _____ Block _____ Subdivision _____
 Street Address of Well (or nearest address) **2300 Carpenter Place NW**
Salem, OR 97304

(10) STATIC WATER LEVEL:

21 ft. below land surface. Date **9/8/03**
 Artesian pressure _____ lb. per square inch. Date _____

(11) WATER BEARING ZONES:

Depth at which water was first found **40**

From	To	Estimated Flow Rate	SWL
40	60	10	21
60	80	40	21
80	100	250	21

(12) WELL LOG:

Ground Elevation _____

Material	From	To	SWL
Silty Loam w/Rocks	0	20	
Gravels Multi-Color Large To Small w/Sand	20	100	21
Gray & Black Fine To Medium Grained			

RECEIVED

SEP 15 2003

WATER RESOURCES DEPT
SALEM, OREGON

Received

SEP 19 2025

OWRD

Date started **9/7/03** Completed **9/8/03**

(unbonded) Water Well Constructor Certification:

I certify that the work I performed on the construction, alteration, or abandonment of this well is in compliance with Oregon water supply well construction standards. Materials used and information reported above are true to the best of my knowledge and belief.

Signed *Wally L. Synold* WWC Number **1725**
 Date **9/9/03**

(bonded) Water Well Constructor Certification:

I accept responsibility for the construction, alteration, or abandonment work performed on this well during the construction dates reported above. All work performed during this time is in compliance with Oregon water supply well construction standards. This report is true to the best of my knowledge and belief.

Signed *Wally L. Synold* WWC Number **1725**
 Date **9/9/03**

ORIGINAL & FIRST COPY-WATER RESOURCES DEPARTMENT SECOND COPY-CONSTRUCTOR THIRD COPY-CUSTOMER

14734-

14734 -

WATER SUPPLY WELL REPORT -
continuation page

POLK 53659

















WELL I.D. LABEL# L117555

START CARD # 1025649

ORIGINAL LOG #

3/9/2015

(2a) PRE-ALTERATION

Dia	+	From	To	Gauge	Stl	Plstc	Wld	Thrd
								
								
								
								

Material	From	To	Amt	sacks/lbs

(5) BORE HOLE CONSTRUCTION

BORE HOLE			SEAL				sacks/ lbs
Dia	From	To	Material	From	To	Amt	
					Calculated		
					Calculated		
					Calculated		
					Calculated		
					Calculated		

FILTER PACK			
From	To	Material	Size

(6) CASING/LINER

Casing	Liner	Dia	+	From	To	Gauge	Stl	Plstc	Wld	Thrd
--------	-------	-----	---	------	----	-------	-----	-------	-----	------

A blank 10x10 grid with a vertical column of 10 circles on the left side, intended for a dot plot.

(7) PERFORATIONS/SCREENS

Perf/	Casing/	Screen			Scrn/slot	Slot	# of	Tele/
Screen	Liner	Dia	From	To	width	length	slots	pipe size

[illegible]

(8) WELL TESTS: Minimum testing time is 1 hour

Yield gal/min	Drawdown	Drill stem/Pump depth	Duration (hr)
---------------	----------	-----------------------	---------------

Water Quality Concerns

From	To	Description	Amount	Units

(10) STATIC WATER LEVEL

[illegible]

(11) WELL LOG

[illegible]

Comments/Remarks

A 2-foot cement tube was placed around the casing at the top of the well and filled with bentonite. The ground level will be raised 2 feet during construction.

Received
SEP 19 2025

OWRD

Attachment 5

Documentation of Signatory Authority

HOME

OREGON SECRETARY OF STATE

Corporation Division

Business Xpress **business name search** oregon business guide

license directory business registry/renewal forms/fees notary public

uniform commercial code uniform commercial code search documents & data services

Received
 SEP 19 2025
 OWRD

Business Name Search

New Search	Printer Friendly	Business Entity Data				08-03-2025 21:52
Registry Nbr	Entity Type	Entity Status	Jurisdiction	Registry Date	Next Renewal Date	Renewal Due?
386652-95	DLLC	ACT	OREGON	09-29-2006	09-29-2025	
Entity Name	WALLING PROPERTIES, LLC					
Foreign Name						

New Search		Printer Friendly		Associated Names	
Type	PPB	PRINCIPAL PLACE OF BUSINESS			
Addr 1	2225 LANCASTER DR SE				
Addr 2					
CSZ	SALEM	OR	97317	Country	UNITED STATES OF AMERICA

Please click [here](#) for general information about registered agents and service of process.

Type	AGT	REGISTERED AGENT		Start Date	09-13-2023	Resign Date	
Name	MIKE		WALLING				
Addr 1	2225 LANCASTER DR SE						
Addr 2							
CSZ	SALEM	OR	97317	Country	UNITED STATES OF AMERICA		

Type	MAL MAILING ADDRESS				
Addr 1	PO BOX 12828				
Addr 2					
CSZ	SALEM	OR	97309	Country	UNITED STATES OF AMERICA

Type	MEM	MEMBER				Resign Date	
Name	MIKE		WALLING				
Addr 1	PO BOX 12828						
Addr 2							
CSZ	SALEM	OR	97309	Country	UNITED STATES OF AMERICA		

Type	MGR	MANAGER				Resign Date	
Name	JERRY	H	WALLING				
Addr 1	PO BOX 12828						
Addr 2							
CSZ	SALEM	OR	97309	Country	UNITED STATES OF AMERICA		

New Search	Printer Friendly	Name History			
Business Entity Name		Name Type	Name Status	Start Date	End Date
WALLING PROPERTIES, LLC		EN	CUR	09-29-2006	

Received
SEP 19 2025
OWRD

Attachment 6
OWRD Fee
