

T-10396

T-10396

PERMIT
AMENDMENTName Indian Meadow Water Co.By Lynn Lounsbury - ManagerAddress P.O. Box 3Sisters, OR 97759Change in APOADate filed 5-29-07

Date of hearing _____

Place of hearing _____

Date of order 9-17-07 Vol. 23, page 292

Date for application of water _____

Proof mailed _____

Proof received _____

Certificate issued _____ Vol. _____, page _____

DESCRIPTION OF WATER RIGHT

Name of stream Wells 1+2Trib. of Indian Ford Cr County of DeschutesUse Qm

Quantity of water _____ No. of acres _____

Name of ditch _____

Date of priority 1988In name of Same as Above

_____ Adjudication, Vol. _____, page _____

App. No. 611819 Per. No. 612678 Cert. No. _____

Certificate cancelled _____

Notation made on record by _____

FEES PAID

| Date | Amount | Receipt No. |
|----------------|---------------|--------------|
| <u>5-29-07</u> | <u>350.00</u> | <u>87813</u> |
| TOTAL . . . | | |
| | Cert. Fee | |

FEES REFUNDED

| Date | Amount | Check No. |
|------|--------|-----------|
| | | |

REMARKS

Agent/CORE David Newton 521 SW 6th St., Suite 100 Redmond, OR 97759541-504-9960 (work) 541-325-3905 541-504-9961 (Fax)ID: Indian Meadow Water CompanyDeschutes County 117 NW Lafayette Ave Bend OR 97701

COBU MAP 0404



Oregon

Theodore R. Kulongoski, Governor

Water Resources Department

North Mall Office Building
725 Summer Street NE, Suite A
Salem, OR 97301-1266
503-986-0900
FAX 503-986-0904

September 25, 2007

INDIAN MEADOW WATER CO.
LYNN LOUNSBURY, MANAGER
PO BOX 3
SISTERS OR 97759

Reference: Permit Amendment Transfer 10396

Enclosed is a copy of the order approving your Permit Amendment transfer application.

YOU SHOULD GIVE PARTICULAR ATTENTION TO THE CONDITIONS OUTLINED IN THE ORDER. All other terms and conditions of the permit remain the same.

If you have any questions, please call the Transfer Section, (503)986-0900.

Sincerely,

Sarah Henderson

for

Doug Parrow
Natural Resource Specialist

DP:sh

cc: Watermaster #11
David Newton, Agent (521 SW 6th Ste 100, Redmond, OR 97756)

Enclosure

In the Matter of Permit Amendment) **FINAL ORDER**
T-10396, Deschutes County) APPROVING AN ADDITIONAL POINT
) OF APPROPRIATION

Special Order Vol. 73, Page 292

Authorized Points of Appropriation:

| Twp | Rng | Mer | Sec | Q-Q | Survey Coordinates |
|------|------|-----|-----|-------|---|
| 14 S | 10 E | WM | 28 | SW SE | Well 1 - 94 feet North and 125 feet East from the South ¼ Corner of Section 28 |
| 14 S | 10 E | WM | 33 | NW NE | Well 2 - 70 feet South and 1265 feet East from the North ¼ Corner of Section 33 |

Authorized Place of Use:

| QUASI-MUNICIPAL INCLUDING DOMESTIC, FIRE PROTECTION, AND IRRIGATION OF 1.3 ACRES | | | | |
|--|------|-----|-----|-------|
| Twp | Rng | Mer | Sec | Q-Q |
| 14 S | 10 E | WM | 21 | NE SE |
| 14 S | 10 E | WM | 21 | SW SE |
| 14 S | 10 E | WM | 21 | SE SE |
| 14 S | 10 E | WM | 27 | NW NW |
| 14 S | 10 E | WM | 27 | SW NW |
| 14 S | 10 E | WM | 27 | NE SW |
| 14 S | 10 E | WM | 27 | NW SW |
| 14 S | 10 E | WM | 27 | SW SW |
| 14 S | 10 E | WM | 27 | SE SW |
| 14 S | 10 E | WM | 28 | NE NE |
| 14 S | 10 E | WM | 28 | NW NE |
| 14 S | 10 E | WM | 28 | SE NE |
| 14 S | 10 E | WM | 28 | NE SW |
| 14 S | 10 E | WM | 28 | NW SW |
| 14 S | 10 E | WM | 28 | NE SE |
| 14 S | 10 E | WM | 28 | NW SE |
| 14 S | 10 E | WM | 28 | SW SE |
| 14 S | 10 E | WM | 28 | SE SE |
| 14 S | 10 E | WM | 33 | NW NE |

FURTHER DEFINED AS WITHIN THE SERVICE BOUNDARY AS DEPICTED ON THE APPLICATION MAP, ON FILE AT THE WATER RESOURCES DEPARTMENT.

3. The applicant's agent provided more accurate locations for authorized Wells 1 and 2:

| Twp | Rng | Mer | Sec | Q-Q | Survey Coordinates |
|------|------|-----|-----|-------|---|
| 14 S | 10 E | WM | 28 | SW SE | Well 1 - 94 feet North and 1294 feet East from the South ¼ Corner of Section 28 |
| 14 S | 10 E | WM | 33 | NW NE | Well 2 - 70 feet South and 1307 feet East from the North ¼ Corner of Section 33 |

4. Application T-10396 proposes an additional point of appropriation located:

| Twp | Rng | Mer | Sec | Q-Q | Survey Coordinates |
|------|------|-----|-----|-------|---|
| 14 S | 10 E | WM | 33 | NW NE | Well 3 (West Well) - 16 feet South and 1282 feet East from the North ¼ Corner of Section 28 |

5. Notice of the application for the permit amendment was published in the Department's weekly notice on June 5, 2007 pursuant to ORS 540.520(5). No comments were filed in response to the notice.

6. The change would not result in injury to other water rights.
7. The change does not enlarge the permit.
8. The change does not alter any other terms of the permit.

Conclusions of Law

The additional point of appropriation proposed by Permit Amendment Application T-10396 is consistent with the requirements of ORS 537.211.

Now, therefore, it is ORDERED:

The change and subsequent use of water shall be subject to the following conditions:

1. The combined quantity of water diverted at the new point of appropriation (Well 3), together with that diverted at the authorized points of appropriation, shall not exceed the maximum rate and duty allowed under Permit G-12678.
2. Prior to water use from the proposed point of appropriation, the permittee shall install a meter or other suitable measuring device as approved by the Director. The permittee shall maintain the meter or measuring device in good working order.

The permittee shall allow the watermaster access to the meter or measuring device; provided however, where the meter or measuring device is located within a private structure, the watermaster shall request access upon reasonable notice.

The Director may require the permittee to keep and maintain a record of the amount (volume) of water used and may require the permittee to report water use on a periodic schedule as established by the Director. In addition, the Director may require the permittee to report general water use information, the periods of water use and the place and nature of use of water under the permit. The Director may provide an opportunity for the permittee to submit alternative reporting procedures for review and approval.

3. Water shall be acquired from the same aquifer as the original points of appropriation.
4. All other terms and conditions of Permit G-12678 remain the same.

5. Permit G-12678, in the name of Indian Meadow Water Company, is amended as described herein.

Dated at Salem, Oregon this 17th day of September, 2007.

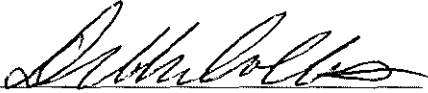

Phillip C. Ward,
Director

Mailing Date: SEP 26 2007

Permit Amendment Checklist

Permit Amendment T-10396

Transfer Specialist: pks

Applicant Name/Address: Indian Meadow Water Co.
Lynn Lounsbury, Manager
PO Box 3
Sisters, Oregon 97759

Agent Name/Address: David Newton, Newton Consultants, Inc.
521 SW 6th Street Suite 100
Redmond, Oregon 97759

CWRE Name/Number: None

Rec Landowner Name/Address: None

Irr. District Name/Address: None

Affected Govt's Name/Address: Deschutes County
117 NW Lafayette Avenue
Bend, Oregon 97701

Commentors Name/Address: None

Permits Affected

| Records Marked | Records Copied | App File No. | Permit No. |
|----------------|----------------|--------------|------------|
| X | X | G-11819 | G-12678 |

Key Dates & Initial Actions

| | | |
|--------------------------------|--------------------------|--------------------------|
| Rec'd: 5/29/2007 | Proposed Action(s): APOA | |
| Fees Pd:\$350.00 | WM District: 11 | ODFW District: N/A |
| Initial Notice: 6/5/2007 | WM Review sent: 6/6/2007 | ODFW Review sent: N/A |
| Acknowledgement Letter Sent: X | | GW Review sent: 6/6/2007 |

Processing Dates & Actions

| | |
|--|---|
| Deficiency Contacts: | Newspaper Pub Affid. Due: X not required |
| Affid of Pub Rec'd: Last Day Published: | Affidavit Reminder Sent: |
| Reminder Deadline: | |

Final Order

☒ Electronic Files uploaded

☐ File Assigned/ ModPod updated

☐ Newspaper Notice Cover letter

☐ Fee Refund Due

☐ Newspaper Notice

| | |
|---|---|
| Draft Order Review (Optional) Reviewer: _____ Date: _____ Coordinator: _____ Date: _____ | Final Order Review (Salem) Reviewer: <u>SD</u> Date: <u>9-13-07</u> Coordinator: <u>ASP</u> Date: <u>9/12/07</u> |
| Comments/Special Issues: Applicant requests APOA. Applicant agent provided re-surveyed coordinates for the authorized wells <u>that were in existence prior to permit issuance.</u> | |

Special Order Volume: Vol: 73, Pages 292 Final Order Signature Date: 9-17-07

Notice of FO e-mailed to processors: Kelly

STATE OF OREGON

COUNTY OF DESCHUTES

PERMIT TO APPROPRIATE THE PUBLIC WATERS

THIS PERMIT IS HEREBY ISSUED TO

MERLE A MOSAR

PO BOX 3

SISTERS, OREGON 97759

(541) 549-9622

The specific limits for the use are listed below along with conditions of use.

APPLICATION FILE NUMBER: G-11819

SOURCE OF WATER: WELL ONE AND WELL TWO WITHIN THE DESCHUTES BASIN

PURPOSE OR USE: QUASI MUNICIPAL INCLUDING 1), DOMESTIC 2), FIRE PROTECTION 3) AND IRRIGATION OF 1.3 ACRES

MAXIMUM RATE: 1.47 CUBIC FEET PER SECOND

PERIOD OF USE: YEAR ROUND

DATE OF PRIORITY: JUNE 10, 1988

POINT OF DIVERSION LOCATION: #1 - SW 1/4 SE 1/4 SECTION 28, T 14 S, R 10 E, W.M.; BEING 94 FEET N AND 125 FEET E FROM S 1/4 CORNER SECTION 28.
#2 - NW 1/4 NE 1/4 SECTION 33, T 14 S, R 10 E, W.M.; BEING 70 FEET S AND 1265 FEET E FROM N 1/4 CORNER SECTION 33.

THE PLACE OF USE IS LOCATED AS FOLLOWS:

NE 1/4 SE 1/4

SW 1/4 SE 1/4

SE 1/4 SE 1/4

SECTION 21

NW 1/4 NW 1/4

SW 1/4 NW 1/4

NE 1/4 SW 1/4

NW 1/4 SW 1/4

SW 1/4 SW 1/4

SE 1/4 SW 1/4

SECTION 27

NE 1/4 NE 1/4

NW 1/4 NE 1/4

SE 1/4 NE 1/4

NE 1/4 SW 1/4

NW 1/4 SW 1/4

NE 1/4 SE 1/4

NW 1/4 SE 1/4

T-10396

Application G-11819 Water Resources Department

PERMIT G-12678

SW 1/4 SE 1/4
SE 1/4 SE 1/4
SECTION 28
NW 1/4 NE 1/4
SECTION 33
T 14 S, R 10 E, W.M.

FURTHER DEFINED AS WITHIN THE SERVICE BOUNDARY AS DEPICTED ON THE APPLICATION MAP, ON FILE AT THE WATER RESOURCES DEPARTMENT.

Measurement, recording and reporting conditions:

- A. Before water use may begin under this permit, the permittee shall install a meter or other suitable measuring device as approved by the Director. The permittee shall maintain the meter or measuring device in good working order.
- B. The permittee shall allow the watermaster access to the meter or measuring device; provided however, where the meter or measuring device is located within a private structure, the watermaster shall request access upon reasonable notice.
- C. The Director may require the permittee to keep and maintain a record of the amount (volume) of water used and may require the permittee to report water use on a periodic schedule as established by the Director. In addition, the Director may require the permittee to report general water use information, the periods of water use and the place and nature of use of water under the permit. The Director may provide an opportunity for the permittee to submit alternative reporting procedures for review and approval.

Prior to receiving a certificate of water right, the permit holder shall submit the results of a pump test meeting the department's standards, to the Water Resources Department. The Director may require water level or pump test results every ten years thereafter.

Before water may be used under the terms of this permit, Well 1 shall be reconstructed to insure groundwater production occurs from no shallower than 115 feet.

If substantial interference with a senior water right occurs due to withdrawal of water from any well listed on this permit, then use of water from the well(s) shall be discontinued or reduced and/or the schedule of withdrawal shall be regulated until or unless the Department approves or implements an alternative administrative action to mitigate the interference. The Department encourages junior and senior appropriators to jointly develop plans to mitigate interferences.

Use of water under authority of this permit may be regulated if analysis of data available after the permit is issued discloses that the appropriation will measurably reduce the surface water flows necessary to maintain the free-flowing character of a scenic waterway in quantities necessary for recreation, fish and wildlife in effect as of the priority date of the right or as those quantities may be subsequently reduced.

STANDARD CONDITIONS

The wells shall be constructed in accordance with the General Standards for the Construction and Maintenance of Water Wells in Oregon. The works shall be equipped with a usable access port, and may also include an air line and pressure gauge adequate to determine water level elevation in the well at all times.

The use shall conform to such reasonable rotation system as may be ordered by the proper state officer.

Prior to receiving a certificate of water right, the permit holder shall submit the results of a pump test meeting the department's standards, to the Water Resources Department. The Director may require water level or pump test results every ten years thereafter.

Failure to comply with any of the provisions of this permit may result in action including, but not limited to, restrictions on the use, civil penalties, or cancellation of the permit.

This permit is for the beneficial use of water without waste. The water user is advised that new regulations may require the use of best practical technologies or conservation practices to achieve this end.

By law, the land use associated with this water use must be in compliance with statewide land-use goals and any local acknowledged land-use plan.

The use of water shall be limited when it interferes with any prior surface or ground water rights.

The Director finds that the proposed use(s) of water described by this permit, as conditioned, will not impair or be detrimental to the public interest.

Actual construction of the well shall begin within one year from permit issuance and shall be completed on or before October 1, 1998. Complete application of the water to the use shall be made on or before October 1, 1999.

Issued August 7, 1996

for Steven C. Pappalardo
Martha O. Pagel, Director
Water Resources Department

Application G-11819 Water Resources Department
Basin 05 Volume 1A Squaw Creek & Misc.
 MGMT.CODE 7BG, 7BW, 7JG, 7JW

PERMIT G-12678
District 11

Application

- ☐ The type of change is clearly indicated.
- ☐ The application is appropriately signed.
- ☐ Appropriate fees were paid. ☐ If overpayment, Refund Request to be sent with FO
- ☐ Land use form matches affected tax lots and is signed by proper official. (*from ALL affected Govt's*)
- ☐ Ditch company, district and/or BOR, sent a copy of the application and map, if appropriate.
- ☐ All required attachments received.

Water right subject to transfer

- ☐ Certificated right or Proof accepted "to the satisfaction..."
- ☐ The right been exercised according to terms & conditions of certificate.
- ☐ Delivery system has the capacity to fully divert the rate/duty of the right.
- ☐ No information in record that suggests forfeiture.
- ☐ No conflicts identified on the plat cards and plat card reports printed.
- ☐ Affidavits prepared for rights that need to be canceled or diminished.

Application Map

- ☐ The map has an original CWRE signature.
- ☐ The map size and scale accurate and appropriate per OAR 690-380-3100(1)(b)(c)&(d).
- ☐ All authorized and proposed POD's/POA's and POU's shown and clearly labeled.
- ☐ Metes and bounds for the POD's/POA's are properly described on the map.
- ☐ The POD/POA dimensions & ¼ ¼ on map match the transfer application and certificate descriptions.
- ☐ Map acres match the tabulation on the certificate.
- ☐ Have final proof maps/deed maps for the rights. ☐ Application map matches certificate FPS.
- ☐ Have necessary aerial photos.

Determining the "From" and "To" Lands (*make working copy of application and certificates to mark on*)

- ☐ Only the authorized POD's/POA's and POU's to be transferred are listed.
- ☐ Application & certificate tabulations match. (*Mark on appl. and cert. copies and note corrections needed*)
- ☐ Marked on certificate the acreage being transferred, cancelled and remaining by ¼ ¼.

Ownership

- ☐ The deed/ROLI matches the "from" lands. (Don't need to check "to" lands.)
- ☐ Have current tax lot map. (*If transfer application is several years old, contact assessor's office*)
- ☐ The applicant is the owner of the "from" lands.
- ☐ All owners on the deed/ROLI have signed the application.
- ☐ If necessary, there is a notarized, signed statement of consent from landowners other than applicant.
- ☐ If necessary, there is a copy of written notification to each lien holder identified on ROLI.
- ☐ Agent has authorization to make decisions.

Evaluation (materials needed for peer reviewer in bold)

- | | | | | |
|---|--------------------------------------|------------------------------------|--|--|
| <input type="checkbox"/> application complete | <input type="checkbox"/> map | <input type="checkbox"/> FPS | <input type="checkbox"/> evidence of use | <input type="checkbox"/> land-use form |
| <input type="checkbox"/> deed/ROLI | <input type="checkbox"/> certificate | <input type="checkbox"/> fees paid | <input type="checkbox"/> well logs | <input type="checkbox"/> plat card |
| <input type="checkbox"/> audit | <input type="checkbox"/> dpd | | | |

Reviews/comments/conditions received? ☐ Watermaster ☐ ODFW ☐ GW

Headgate ☐ When in the judgment ☐ Prior to diverting ☐ Existing and maintain

Measuring Devices ☐ When in the judgment ☐ Prior to diverting ☐ Existing and maintain

Injury: Y N Enlargement: Y N

Conditions to avoid enlargement/injury –

Kelly Starnes

From: Mathias Perle [mperle@newtonconsultants.com]
Sent: Wednesday, September 05, 2007 8:50 AM
To: Kelly Starnes
Subject: FW: T-10396: Indian Meadow Water Co.

Hi Kelly,

Just wanted to make sure you have everything you need in order to continue processing permit amendment T-10396.

Talk to you soon,

Mathias

Mathias Perle
Hydrologic / Engineering Technician
Newton Consultants, Inc.
541-504-9960 Ext. 233
Fax: 541-504-9961
mperle@newtonconsultants.com

From: Mathias Perle [mailto:mperle@newtonconsultants.com]
Sent: Friday, August 31, 2007 3:33 PM
To: 'PATRICK.K.STARNES@WRD.STATE.OR.US'
Cc: 'David Newton'
Subject: T-10396: Indian Meadow Water Co.

Hi Kelly,

Per our phone conversation this morning, I reviewed our file to refresh my memory on the discrepancy in the location of the existing wells as shown on our permit amendment map and the location described on Permit G-12678. The discrepancy mainly concerned the easting distances from the north-south center line of section 28 and 33. Permit G-12678 lists well # 1 (north well) as being located 94 feet north and 1250 feet east from the south 1/4 corner of section 28 and lists the well # 2 (south well) as being 70 feet south and 1265 feet east from the north 1/4 corner of section 33.

The permit amendment maps shows well # 1 (north well) as being located 94 feet north and 1294 feet east from the north-south centerline of section 28 and shows well # 2 (south well) as being 70 feet south and 1307 feet east from the north-south centerline of section 33.

We believe the locations as described on the permit amendment map are correct as well # 1 and well # 2 were ground-truthed in the field relative to the storage tank location which in turn was accurately located using aerial photography.

9/6/2007

Kelly, let us know if you have any other questions concerning T-10396.

Thanks,

Mathias

Mathias Perle
Hydrologic / Engineering Technician
Newton Consultants, Inc.
541-504-9960 Ext. 233
Fax: 541-504-9961
mperle@newtonconsultants.com

9/6/2007



Oregon

John A. Kitzhaber, M.D., Governor

Water Resources Department

Commerce Building
158 12th Street NE
Salem, OR 97310-0210
(503) 378-3739
FAX (503) 378-8130

Per Amen drawer

INTEROFFICE MEMO

TO: TRANSFER SECTION

DATE: 6-6-07

FROM:

X WATERMASTER, DISTRICT # _____
GROUNDWATER SECTION

(SIGNATURE) K. Lite *date signed 8-10-07*

SUBJECT: PERMIT AMENDMENT # 10396

A change in: POU POD APOA of water.

In the name(s) of Indian Meadows Water Co./Lynn Lounsbury

In my opinion (assuming the right is valid), the proposed change

MAY BE MADE WITHOUT INJURY WOULD RESULT IN INJURY* to an existing water right.

*The approval of this transfer application would result in injury to other water rights because _____

The existing right may not be valid because _____

Headgate notices HAVE HAVE NOT Been issued for diversion from the source(s) which serve(s) this right.

If for change in point of diversion, is there any intervening point(s) for diversion between the authorized and proposed points of diversion? (Yes or No) _____

In my opinion, the order approving the subject transfer application should include the following in regard to the appropriator installing suitable measuring devices in the diversion works:

_____ (1) PRIOR to the diverting of water at the new point of diversion . . .

_____ (2) WHEN IN the judgement of the watermaster it becomes necessary . . .

The enclosed copy of the transfer application and map(s) is for your records.





Oregon Water Resources Department
725 Summer Street NE, Suite A
Salem, Oregon 97301-1271
(503) 986-0900
www.wrd.state.or.us

**Watermaster Review Form:
Water Right Transfer**

Transfer Application: T-10396

Review Due Date: 7-5-07

Applicant Name: Indian Meadows Water Co.

Proposed Changes: ☐ POU ☐ POD ☒ POA ☐ USE ☐ OTHER

Reviewer(s): Giffin

Date of Review: Jun. 7, 2007

1. Do you have information suggesting that the water rights may be subject to forfeiture?
☐ Yes ☒ No If "Yes", describe the information and indicate if you intend to file a cancellation affidavit or if you need additional time to determine if a cancellation affidavit should be filed: _____
2. Is there a history of regulation on the source that serves the right proposed for transfer that has involved the right and downstream water rights? ☐ Yes ☒ No Generally characterize the frequency of any regulation or explain why regulation has not occurred: _____
3. Check here if it appears that downstream water rights benefit from return flows resulting from the current use of the right? ☐ If you check the box, generally characterize the locations where the return flows likely occur and list the water rights that benefit most: _____
4. Are there upstream water rights that would be affected by the proposed change?
☐ Yes ☒ No If "Yes", describe how the rights would be affected and list the rights most affected: _____
5. For POD changes and instream transfers, check here if there are channel losses between the old and new PODs or within the proposed instream reach? ☐ If you check the box, describe and, if possible, estimate the losses: _____
6. Would distribution of water for the right after the proposed change result in regulation of other water rights that would not have occurred if use of the existing right was maximized?
☐ Yes ☒ No If "Yes", explain: _____
7. For POU changes, would the original place of use continue to receive water from the same source? ☐ Yes ☐ No ☒ N/A If "Yes", explain: _____
8. For POU or USE changes, would use of the existing right at "full face value," result in the diversion of more water than can be used beneficially and without waste? ☐ Yes ☐ No If "Yes", explain: _____
9. Are there other issues not identified through the above questions? ☐ Yes ☒ No If "Yes", explain: _____
10. What alternatives may be available for addressing any issues identified above: _____

RECEIVED

JUN 12 2007

**WATER RESOURCES DEPT
SALEM, OREGON**

11. Have headgate notices been issued for the source that serves the right? ☐ Yes ☒ No

12. What water control and measurement conditions should be included in the transfer:

| | | | |
|----------------------------|---|---|---|
| Measurement Devices | <input checked="" type="checkbox"/> Present and should be maintained. | <input type="checkbox"/> Should be required prior to diverting water. | <input type="checkbox"/> May be required in the future. |
| Headgates | <input checked="" type="checkbox"/> Present and should be maintained. | <input type="checkbox"/> Should be required prior to diverting water. | <input type="checkbox"/> May be required in the future. |

RECEIVED**JUN 12 2007****WATER RESOURCES DEPT
SALEM, OREGON**

Indicate in this column whether or not the item is satisfied.

Permit Amendment Application – ORS 537.211

Completeness Checklist

Applicant's Name: Indian Meadow Waters (Form last revised: October 30, 2006)

Section A – Status of Permit

Is this a permit that can be amended?

NOTE: The Department CANNOT accept a Permit Amendment application for any permit that has:

- ___ 1) a permit completion date that has expired; *or*
- ___ 2) a pending permit extension of time application on file with the Department; *or*
- ___ 3) a pending claim of beneficial use report on file with the Department.

If the subject permit falls into any of the above categories, RETURN the application & fee to the applicant.

Section B – Type of Change

Is the proposed change(s) allowed under the Permit Amendment process?

[ORS 537.211(4)]

NOTE: Only POD, POA or POU changes are allowed on Permit Amendments.

If the application proposes a change other than those listed above, RETURN the application & fee to the applicant.

Section C - Fees

Have the appropriate fees been paid?

Total Required Fees: 350

Fee Schedule – ORS 536.050(1)(h)

Total Fees Paid: 350

\$350 - Base fee (1st change and 1st CFS of water)

+ \$350 - Each additional type of change requested

Fees Due (if any): 0

+ \$175 - For each CFS, or fraction thereof, requested beyond 1st CFS
(for POU, Type of Use, or Exchange)

Refund Due (if any): 0

If the applicant has **NOT** submitted the total fees required, RETURN the application & deficient fee to the applicant.

Section D – Completeness

Indicate in this column whether an item is incomplete, and if so, identify the deficiency.

Is the Permit Amendment application complete?

All required elements necessary for a complete permit amendment application are listed below.

Indicate whether or not the applicant has answered and/or supplied attachments to adequately address each of the following items. If any one of the items is deficient, then the application is incomplete.

NOTE: For reference, the application page number upon which each item is requested is identified.

If the application is **NOT** complete, RETURN the application & fee to the applicant.

• Applicant's name, mailing address and contact information. (Page 1)

• Agent's name, mailing address and contact information, if applicable. (Page 1)

• Are multiple permits being amended? YES NO (Page 2)
If YES..... the applicant must supply a separate "set" of pages 3 through 7 of the application form for each permit to be amended.

• The type of amendment being proposed. APOA (Page 2)

• Reason for the permit amendment. (Page 2)

• Current permit information – permit number, use, priority date, source(s), etc. (Page 3)

| | | |
|---------------------------------------|--|-----------|
| N/A | <ul style="list-style-type: none"> If for a change in POU.....Are there any "layered" irrigation rights, permits, or GR registrations appurtenant to the same place of use as the permit proposed to be amended? YES NO If YES..... the other "layered" water uses subject to transfer must either change concurrently or be cancelled, except as provided in OAR 690-380-2240(5). | (Page 3) |
| Not on pg 4 but shown on map & permit | <ul style="list-style-type: none"> Location description of the authorized POA/POD to be amended. NOTE: Ensure that the location coordinates listed in the application match the point and location coordinates illustrated on the application map. Additionally, if the existing authorized source is ground water (POA), the applicant must either: _____ 1) supply a copy of the well log(s), <u>or</u> _____ 2) if well logs are not available, describe the construction of the well(s) in the table provided on page 4 of the application. | (Page 4) |
| N/A | <ul style="list-style-type: none"> Location description of the existing authorized POU and associated acres (if applicable). NOTE: Ensure that the location and number of acres listed per ¼ ¼ in the application match those illustrated on the application map. | (Page 5) |
| OK | <ul style="list-style-type: none"> Location description of the proposed POA/POD. NOTE: Ensure that the proposed location coordinates listed in the application match the proposed point and location coordinates illustrated on the application map. Additionally, if the proposed source is ground water (POA), the applicant must either: _____ 1) supply a copy of the well log(s), <u>or</u> _____ 2) if well logs are not available <u>or</u> the well is not yet constructed, describe the construction of the well(s) in the table provided on page 6 of the application. | (Page 6) |
| N/A | <ul style="list-style-type: none"> Location description of the proposed POU and associated acres (if applicable). NOTE: Ensure that the location and number of acres listed per ¼ ¼ in the application match those illustrated on the application map. | (Page 7) |
| OK | <ul style="list-style-type: none"> Affected districts and local governments. If within a district/local government jurisdiction, ensure that name & mailing address is provided. | (Page 8) |
| OK | <ul style="list-style-type: none"> Is the applicant the permit holder of record? YES NO If NO..... the applicant must either submit: _____ 1) a Request for Assignment form & fee in order to be assigned to the permit, <u>or</u> _____ 2) an Affidavit of Consent from the permit holder giving permission for the amendment. | (Page 8) |
| N/A | <ul style="list-style-type: none"> If the permit holder of record does not own or control the land TO which the place of use is being moved, has a Request for Assignment form been submitted to assign the owner of the TO land to the permit? YES NO | (Page 9) |
| OK | <ul style="list-style-type: none"> Map..... (NOT required to be prepared by a CWRE). _____ north arrow _____ size & scale _____ other: _____ _____ authorized acreage per ¼ ¼ matches the permit _____ authorized POD/POA and POU (clearly shown, labeled & matches application listing) _____ point plotted for the authorized POD/POA agrees with location coordinates _____ proposed POD/POA and/or POU (clearly shown, labeled & matches application "proposed" listing) _____ location coordinates accurately describe the point identified as the proposed POD/POA | (Page 10) |
| OK | <ul style="list-style-type: none"> Land Use form, if applicable. May be needed if the POD/POA or POU is moving a great distance <u>and</u> off of land originally involved in permit. | (Page 10) |
| OK | <ul style="list-style-type: none"> Signature(s) of applicant(s): <u>All</u> applicants listed on page 1 of the application <u>must</u> sign the application. | (Page 11) |

WRD Completeness Reviewer's Name: S. Henderson Date: 5-30-07



Oregon

Theodore R. Kulongoski, Governor

Water Resources Department
North Mall Office Building
725 Summer Street NE, Suite A
Salem, OR 97301-1266
503-986-0900
FAX 503-986-0904

June 5, 2007

LYNN LOUNSBURY, MANAGER
INDIAN MEADOW WATER CO.
PO BOX 3
SISTERS OR 97759

DAVID NEWTON, AGENT
521 SW 6TH STE 100
REDMOND OR 97756

Reference: Permit Amendment T-10396

On May 29, 2007 we received your request for permit amendment. The application was accompanied by \$350.00. Our receipt 87813 is enclosed.

By copy of this letter, we are asking the Watermaster for a report regarding the potential for injury to existing water rights which may be caused by the change.

Except as provided under ORS 540.510(3) for municipalities, you may not use water in the new place of use, or from the new point of appropriation, until we issue a final order approving the application.

We will notify you if additional information or corrections to the application or map are required.

If you have any questions, please call the Transfer Section, (503)986-0900.

cc: Watermaster #11
Groundwater
Deschutes County (117 NW Lafayette Avenue, Bend, OR 97701)

enclosure



Oregon

Theodore R. Kulongoski, Governor

Water Resources Department

725 Summer Street NE, Suite A

Salem, OR 97301-1271

503-986-0900

FAX 503-986-0904

Notice of Application for Water Right Transfer, Temporary Transfer, or Permit Amendment 06/05/07

The Department seeks comment on the recently-filed application listed below. Any person may comment on the application. Comments must be received by the Department within 30 days of the date of this notice. The Director may presume that the transfer would be allowed by, and compatible with comprehensive plans unless an affected local government informs the Director otherwise within 30 days of this notice.

County: DESCHUTES
Transfer: T - 10396
Water Right: PERMIT G 12678
Priority Date: 1988
Name: INDIAN MEADOW WATER CO. LYNN LOUNSBURY
Address: PO BOX 3; SISTERS OR 97759
Change: APOA
Source: WELLS
Authorized APOA: T14S R10E 28,33
Proposed APOA: T14S R10E 33

The holder of a water right may apply to permanently change an existing water use subject to transfer. A transfer application may involve any of the following changes: Point of diversion or appropriation (POD; POA); Additional point of diversion or appropriation (APOD; APOA); Historic POD (HIST); Place of use (POU); Character of use (USE); Instream (ISWR); Substitution (SUB); or Exchange (EXCH).

The holder of a water right subject to transfer may request to temporarily change the place of use of the water for up to 5 years and, if necessary to convey the water, to temporarily change the point of diversion or appropriation.

The holder of a water right permit may apply to change a point of diversion (POD) or appropriation (POA) or to change the place of use (POU).

Any person who provides comments within the comment period will receive a copy of the Department's preliminary determination of whether the application should be approved or rejected after the Department has completed a review of the application and will be provided an opportunity to protest the application and preliminary determination at that time. Comments should be sent to the Transfers Section at the Department's Salem office.

**STATE OF OREGON
WATER RESOURCES DEPARTMENT**

RECEIPT # **87813**

725 Summer St. N.E. Ste. A
SALEM, OR 97301-4172
(503) 986-0900 / (503) 986-0904 (fax)

INVOICE # _____

RECEIVED FROM: Newton Consultants Inc. APPLICATION

BY: _____

PERMIT
TRANSFER 7-10396

CASH: ☐ CHECK: # 19550 OTHER: (IDENTIFY) ☐ _____

TOTAL REC'D \$ 380.00

1083 TREASURY 4170 WRD MISC CASH ACCT

0407 COPIES \$
OTHER: (IDENTIFY) _____ \$

0243 I/S Lease _____ 0244 Muni Water Mgmt. Plan _____ 0245 Cons. Water _____

4270 WRD OPERATING ACCT

MISCELLANEOUS PCA-46111

0407 COPY & TAPE FEES \$
0410 RESEARCH FEES \$
0408 MISC REVENUE: (IDENTIFY) _____ \$
TC162 DEPOSIT LIAB. (IDENTIFY) _____ \$
0240 EXTENSION OF TIME \$

WATER RIGHTS:

| | EXAM FEE | | RECORD FEE |
|--------------------|------------------|------|------------|
| 0201 SURFACE WATER | \$ | 0202 | \$ |
| 0203 GROUND WATER | \$ | 0204 | \$ |
| 0205 TRANSFER | \$ <u>350.00</u> | | |

WELL CONSTRUCTION

| | EXAM FEE | | LICENSE FEE |
|-----------------------------|----------|------|-------------|
| 0218 WELL DRILL CONSTRUCTOR | \$ | 0219 | \$ |
| LANDOWNER'S PERMIT | | 0220 | \$ |

OTHER (IDENTIFY) _____

0536 TREASURY 0437 WELL CONST. START FEE

| | | CARD # |
|---------------------------|----|--------|
| 0211 WELL CONST START FEE | \$ | |
| 0210 MONITORING WELLS | \$ | |

OTHER (IDENTIFY) _____

0607 TREASURY 0467 HYDRO ACTIVITY LIC NUMBER

| 0233 POWER LICENSE FEE (FW/WRD) | | \$ |
|---------------------------------|--|----|
| 0231 HYDRO LICENSE FEE (FW/WRD) | | \$ |
| HYDRO APPLICATION | | \$ |

TREASURY OTHER / RDX

FUND _____ TITLE _____

OBJ. CODE _____ VENDOR # _____

DESCRIPTION _____ \$

RECEIPT: **87813**

DATED: 5/29/07

BY: [Signature]



Oregon Water Resources Department
725 Summer Street NE, Suite A
Salem Oregon 97301-1266
(503) 986-0900
www.wrd.state.or.us

Application for Permit Amendment or Ground Water Registration Modification

Please type or print legibly in dark ink. If your application is incomplete or inaccurate, we will return it to you. If any requested information does not apply to your application, insert "N/A" to indicate Not Applicable. As you complete this form, please refer to notes and guidance included on the application. A summary of review criteria and procedures that are generally applicable to these applications is available at www.wrd.state.or.us/OWRD/PUBS/forms.shtml.

1. TYPE OF APPLICATION

Please check **one** of the following:

☒ Permit Amendment

☐ Ground Water Registration Modification

2. APPLICANT INFORMATION

Name: Indian Meadow Water Company, Lynn Lounsbury / Manager

First

Last

Address: P.O. Box 3

Sisters

OR

97759

City

State

Zip

Phone: _____

Home

Work

Other

Fax: _____ E-Mail address: lynnlounsbury@msn.com

3. AGENT INFORMATION

(The agent listed is authorized to represent the applicant in all matters relating to this application.)

Name: David Newton

First

Last

Address: 521 SW 6th Street, Suite 100

Redmond

OR

97759

City

State

Zip

Phone: _____ 541-504-9960 541-325-3905

Home

Work

Other

Fax: 541-504-9961 E-Mail address: dnewton@newtonconsultants.com

▪ If an agent is listed above, please check **one** of the following:

☐ Please send all correspondence to Agent. Send *copies* of correspondence to Applicant; **or**

☒ Please send all correspondence to Applicant. Send *copies* of correspondence to Agent.

RECEIVED

MAY 29 2007

WATER RESOURCES DEPT
SALEM, OREGON

Permit Amendments

- If you propose to amend multiple permits under this application, a separate set of pages 3 through 7 must be provided for each permit. (**NOTE:** Concurrent changes to a water right must be filed separately on a transfer application.)

Ground Water Registration Modifications

- You may propose modification of only one ground water registration per application, unless in accordance with OAR 690-382-0300(2), the ground water registrations to be modified are layered. (**NOTE:** Concurrent changes to a water right must be filed separately on a transfer application.)

4. TYPE OF AMENDMENT OR MODIFICATION PROPOSED

Please check **all** of the following that apply:

| Point of Diversion or Appropriation | Place of Use | Character of Use |
|--|---|--|
| <input type="checkbox"/> Change (The old point of diversion or appropriation will <u>not</u> be used for the portion of the water right affected by the amendment or modification.) <input checked="" type="checkbox"/> Additional (Both the old <u>and</u> new points of diversion or appropriation will be used for the portion of the water right affected by the amendment or modification.) <p style="text-align: center;"><i>Not Available for <u>Ground Water Registrations</u></i></p> <input type="checkbox"/> Surface Water to Ground Water (A new point of appropriation will be used instead of the old point of diversion. The old point of diversion will <u>not</u> be used.) | <input type="checkbox"/> All of the Permit or Registration will be exercised at a different location than currently authorized (Use of water at the current authorized location will be discontinued.) <input type="checkbox"/> Only a portion of the Permit or Registration will be exercised at a different location than currently authorized (Use of water at a <u>portion</u> of the current authorized location will be discontinued.) | <p style="text-align: center;"><i>Not Available for <u>Permit Amendments</u></i></p> <p>Change existing authorized use to the following proposed <u>new</u> use:</p> <p><input type="checkbox"/> Irrigation</p> <p><input type="checkbox"/> Municipal</p> <p><input type="checkbox"/> Quasi-municipal</p> <p><input type="checkbox"/> Commercial</p> <p><input type="checkbox"/> Industrial</p> <p><input type="checkbox"/> Domestic (indicate number of households): _____</p> <p><input type="checkbox"/> Other _____</p> |

- Reason(s) for amendment/modification(s): The addition of a new well will add redundancy to the water supply and distribution system for Indian Meadow Water Company. This redundancy is needed should any of the two existing wells go down due to either maintenance or mechanical difficulties.

10396

5. CURRENT PERMIT OR REGISTRATION INFORMATION

Permit or Registration to be Amended/Modified (*check and complete one of the following*):

| | | | |
|-------------------------------------|---|--------------------------------------|--|
| <input checked="" type="checkbox"/> | Permit to be Amended: | <u>G-</u> <u>12678</u> | <u>10/01/2014</u> Current Completion Date of Permit |
| <input type="checkbox"/> | Ground Water Registration to be Modified: | Ground Water Registration Number | <i>NOTE: Concurrent changes to a water right must be filed separately on a transfer application.</i> |

▪ Name on Permit or Registration: Merle A Mosar (Assigned to Indian Meadow Water Company in 2005)

▪ County: Deschutes

▪ Authorized Use(s) to be affected by this Amendment/Modification: _____

Quasi Municipal including 1) domestic, 2) fire protection, 3) irrigation of 1.3 acres

▪ Priority Date(s): June 10, 1988

*If there are **multiple Priority Dates** identified on the Permit or Registration, any information provided on pages 4 through 7 must identify which priority date is associated with each of the authorized and proposed points of diversion or appropriation and places of use.*

▪ All Source(s) of Water to be affected by this Amendment/Modification: _____

Adding additional well as new POA to the two existing POAs

Tributary to: Indian Ford Creek

*If there are **multiple Sources** listed on the Permit or Registration, any information provided on pages 4 through 7 must identify which source is associated with each of the authorized and proposed points of diversion or appropriation and places of use.*

For an application proposing a Change in Place of Use or Character of Use:

▪ Are there any other "**Layered**" Water Rights, Permits, or Ground Water Registrations issued for **Irrigation** purposes that are appurtenant to the same place of use as the Permit or Registration being Amended/Modified? ☐ Yes ☐ No ☒ N/A -No Change in Use or Place of Use

If "**Yes**", pursuant to ORS 540.510, OAR 690-380-2240 and OAR 690-382-0200, **the other "layered" water uses subject to transfer must either change concurrently or be cancelled**, except as provided in OAR 690-380-2240(5).

▪ Remarks: N/A

I 10396

RECEIVED

MAY 29 2007

WATER RESOURCES DEPT
SALEM, OREGON
FS

- The following information **must be provided only** for those points of diversion or appropriation that **are involved in the permit amendment or ground water registration modification (i.e., list only the portion of the permit/registration you propose to amend/modify.)** Attach additional pages as necessary.

Government lot and donation land claim numbers must be included in the tables below **only** if the information is reflected on the existing permit or ground water registration.

Location of Existing Authorized Point(s) of Diversion or Appropriation to be Changed:

(i.e., the allowed point(s) of diversion/appropriation that will be affected by the proposed amendment/modification, the "FROM" point(s) of diversion/appropriation)

| If Ground Water, OWRD Well Log ID No. (or Well ID Tag No. L-____) | Source and Priority Date | Township | Range | Mer | Sec | ¼ ¼ | Tax Lot, DLC or Gov't Lot | Survey Coordinates (coordinates from a recognized survey corner) |
|---|--------------------------|----------|-------|-----|-----|-----|---------------------------|--|
| N/A | N/A | N/A | N/A | N/A | N/A | N/A | N/A | N/A |
| | | | | | | | | |
| | | | | | | | | |

- Does the permit/registration being amended/modified involve a ground water source(s)?
☒ Yes ☐ No (Surface water source only.)

If "Yes", for each authorized point of appropriation (well) involved, you must either:

- Supply a copy of the well log(s) for each point of appropriation that is **clearly labeled** and associated with the corresponding well in the table above and on the accompanying application map.

(NOTE: You may search for well logs on the Department's website at: www.wrd.state.or.us)

or

- If a well log is **not** available, you must describe the construction of the authorized point of appropriation by completing the table below. Attach additional copies as necessary.

Construction of Existing Authorized Point(s) of Appropriation – (Only needed if no well log is available.)

Wells in this listing must be **clearly tied** to corresponding well location(s) described in the table above and shown on the accompanying application map.

| OWRD Well No. as identified in table above | Diameter | Type and size of casing | No. of feet of casing | Intervals casing is perforated (in feet) | Seal depth | Est. depth to water | Est. depth to water bearing stratum | Type of access port or measuring device | Total well depth |
|--|----------|-------------------------|-----------------------|--|------------|---------------------|-------------------------------------|---|------------------|
| See Attached Well Logs | | | | | | | | | |
| | | | | | | | | | |
| | | | | | | | | | |

- Government lot and donation land claim numbers must be included in the tables below only if the information is reflected on the existing permit or ground water registration.*

(i.e., the allowed lands that will be affected by the proposed amendment/modification, the "FROM" lands)

[illegible]

RECEIVED

MAY 29 2007

WATER RESOURCES DEPT
SALEM, OREGON

 FS

6. PROPOSED PERMIT AMENDMENT OR REGISTRATION MODIFICATION

- Describe proposed changes to the permit or registration involving point(s) of diversion and/or appropriation. Survey coordinates described below should accurately correspond to the points shown on the accompanying application map. Attach additional pages as necessary.

Location of Proposed Point(s) of Diversion or Appropriation: (i.e., the "TO" point(s) of diversion/appropriation)

(NOTE: Complete this table only if a Change in Point of Diversion or Appropriation is being proposed.)

| Source | Township | Range | Mer | Sec | ¼ ¼ Section | Tax Lot, DLC or Gov't Lot | Survey Coordinates (coordinates from a recognized survey corner) |
|--------------------|----------|-------|------|-----|----------------|---------------------------------|---|
| Well 3 (West Well) | 14 S | 10 E | W.M. | 33 | NW NE | | 16 ft South and 1282 ft East of N ¼ Corner of Section 33, T14S, R10E, W.M. (See Figure 2) |
| | | | | | | | |
| | | | | | | | |
| | | | | | | | |

- If there are proposed point(s) of appropriation (wells) listed in the table above, are the well(s) already constructed? ☒ Yes ☐ No ☐ N/A - No proposed well(s) listed above.

If "Yes", attach and clearly label the corresponding well log(s) for each proposed well, or if well log(s) are not available, describe the construction of the well(s) using the table below.

(NOTE: You may search for well logs on the Department's website at: www.wrd.state.or.us)

If "No", describe the anticipated construction for the proposed well(s) in the following table:

Construction of Proposed Point(s) of Appropriation or Well(s):

Well numbers in this listing must be clearly tied to corresponding well location(s) described in the table above and shown on the accompanying application map.

| Well already built? (Yes/No) | If an existing well, OWRD Well Log ID No. (or Well ID Tag No. L-) | Diameter | Type and size of casing | No. of feet of casing | Intervals casing is perforated (in feet) | Seal depth | Est. depth to water | Est. depth to water bearing stratum | Type of access port or measuring device | Total well depth |
|---------------------------------------|--|--------------|-------------------------------|-----------------------------|---|---------------|---------------------------|---|---|------------------------|
| Yes | Well Log DESC 57256 | 15.5 inch | Steel 10 inch casing | 180 ft | 120 ft to 180 ft | 118 ft | 54 ft | 106ft | 1.5 inch threaded steel access pipe with cap | 180 ft |
| | | | | | | | | | | |

1 10396

- *Describe proposed changes to the permit or registration involving place of use. Information described below should accurately correspond to the proposed place of use shown on the accompanying application map. Attach additional pages as necessary.*

Location of Proposed Place of Use: *(i.e., the "TO" lands).*

(NOTE: Complete this table **only** if a Change in Place of Use is being proposed.)

See Attached Figure 1.

[illegible]

Remarks: _____ RECEIVED

T 10396

RECEIVED

MAY 29 2007

7. AFFECTED DISTRICTS AND LOCAL GOVERNMENTS

- Are any of the Permit(s) or Registration(s) proposed for amendment/modification located within or served by an irrigation or other water district? ☒ Yes ☐ No
- Will any of the Permit(s) or Registration(s) be located within or served by an irrigation or other water district after the proposed amendment/modification? ☒ Yes ☐ No
- Is water for any of the Permit(s) or Registration(s) supplied under a water service agreement or other contract for stored water with a federal agency? ☐ Yes ☒ No

If "Yes", for any of the above, list the name and mailing address of the district and/or agency:

Indian Meadow Water Company

P.O. Box 3

Sisters, OR 97759

- List the name and mailing address of all affected local governments (e.g., county, city, municipal corporation, and tribal governments within whose jurisdiction the right(s) are located).

Deschutes County

117 NW Lafayette Ave.,

Bend, OR 97701

8. PERMIT HOLDER OF RECORD

This section is to be completed only for Permit Amendment applications.

☐ *N/A – This is a Ground Water Registration Modification application.*

- Is the applicant the permit holder of record? ☒ Yes ☐ No

If "No", the applicant must either:

A. *Be assigned as a permit holder of record by submitting a completed **Request for Assignment** form and the required statutory fee for an assignment;*

or

B. *Submit an **Affidavit of Consent** from the permit holder of record that gives permission for the applicant to amend the permit.*

1 10396

9. LAND OWNERSHIP

If for a Permit Amendment proposing a Change in Place of Use:

- Does the permit holder of record own or control the land **TO** which the place of use is being moved? ☐ Yes ☐ No

*If "No", the owner of the land **TO** which the place of use is being moved **must be assigned to the permit as a permit holder of record** by submitting a completed **Request for Assignment** form and the required statutory fee for an assignment.*

- Check one of the following:
 - ☐ The permit holder of record will be responsible for completion of the proposed changes after the final order is issued. All notices and correspondence should be sent to the permit holder of record.
 - ☐ The applicant will remain responsible for completion of changes. Notices and correspondence should continue to be sent to the applicant and applicant's agent.

If for a Ground Water Registration Modification:

- Does the applicant own the lands **FROM** which the registration is being moved? ☐ Yes ☐ No

If "No", provide the following information:

Names of Current Landowner(s): _____
First Last

Address: _____

City State Zip

- Does the applicant own the lands **TO** which the registration is being moved? ☐ Yes ☐ No

If "No", provide the following information:

Names of Receiving Landowner(s): _____
First Last

Address: _____

City State Zip

- Check one of the following:
 - ☐ The receiving landowner will be responsible for completion of the proposed changes after the final order is issued. All notices and correspondence should be sent to this landowner.
 - ☒ The applicant will remain responsible for completion of changes. Notices and correspondence should continue to be sent to the applicant and applicant's agent.

RECEIVED

MAY 29 2007

WATER RESOURCES DEPT
SALEM, OREGON

10396

Last Updated: 10/30/2006

Permit Amendment or GW Modification/9

FS

10. ATTACHMENTS

Check each of the following attachments included with this application.
The application will be returned if all required attachments are not included.

Map:

- ☒ A map meeting the requirements of OAR 690-380-3100 must be included but need **not** be prepared by a Certified Water Right Examiner.

Land Use Information Form:

- ☒ Enclosed; or
- ☐ Not required if **all** of the following are met:
- ❶ In EFU zone or irrigation district;
 - ❷ Change in place of use only;
 - ❸ No structural changes needed, including diversion works, delivery facilities, other structures; *and*
 - ❹ Irrigation only.

Water Well Reports/Well Logs:

- ☒ The application involves a change in point of appropriation or change from surface water to ground water and copies of all water well reports are attached.
- ☐ Water well reports are not available and a description of construction details including well depth, static water level, and information necessary to establish the ground water body developed or proposed to be developed is attached.
- ☐ N/A. The application does **not** involve a change in point of appropriation or a change from surface water to ground water, so water well reports are **not** required.

Fees:

- ☒ Amount enclosed: \$350.00
See the Department's Fee Schedule at www.wrd.state.or.us/OWRD/PUBS/forms.shtml or call (503) 986-0900.

For Permit Amendments Only...

Request for Assignment:

- ☐ Enclosed. The applicant is **NOT** the permit holder of record and needs to be assigned to the permit; OR the landowner of the proposed place of use is **NOT** the permit holder of record and needs to be assigned to the permit.
The Request for Assignment form is available online at: www.wrd.state.or.us/OWRD/PUBS/forms.shtml ; or
- ☒ N/A. The applicant is the permit holder of record and owns or controls the proposed place of use; OR the applicant is *not* the permit holder of record but is supplying an Affidavit of Consent from the permit holder.

Affidavit of Consent:

- ☐ Enclosed. Because the applicant is **NOT** the permit holder of record, an Affidavit of Consent is being supplied that gives permission for the applicant to amend the permit; or
- ☒ N/A. Not required because the applicant is the permit holder of record.

10396

Before submitting your application to the Department, be sure you have:

- Answered each question completely.
- Included all the required attachments.
- Provided original signatures for all named deed holders, or other parties, with an interest in the water right.
- Included a check payable to the Oregon Water Resources Department for the appropriate amount.

11. SIGNATURES

- ***For Ground Water Registration Modification Applications only, check the appropriate one and sign the application in the signature box below:***



- ☐ In accordance with OAR 690-382-0400(16)(a), I (we) understand that prior to Department approval of a permanent modification and upon my receipt of a draft Preliminary Determination for the proposed modification, I (we) will be required [pursuant to OAR 690-382-0700(5)] to provide the following landownership information and evidence demonstrating that I (we) are authorized to pursue the modification:

- (a) A report of ownership and lien information that has been prepared by a title company *within the last three months*;
- (b) A copy of written notification of the proposed modification provided by the applicant to all lien holders on the subject lands unless the report of ownership and lien information shows that a water right conveyance agreement has been recorded for the subject lands. *If a water right conveyance agreement has been recorded for the subject lands, a copy of the recorded agreement and a listing of the owner(s) of the lands at the time the agreement was recorded must be submitted; and*
- (c) If the applicant is **not both** the person named on the ground water registration or the assignee **and** the owner of the lands to which the registration is appurtenant, as identified in the report of ownership and lien information, then **either** of the following must be provided:
- A) Notarized statements consenting to the modification by all persons, other than the applicant, who are named on the ground water registration or identified as landowners in the report of ownership and lien information or who are authorized representatives of an entity to whom the interest in the water right has been conveyed as identified in a water right conveyance agreement; or
- B) Documentation demonstrating that the applicant is authorized to pursue the modification in the absence of consent of the persons named on the ground water registration or the assignee **and** the owner of the lands to which the registration is appurtenant.

- ☐ I (we) affirm that the applicant is a municipality, as defined in ORS 540.510(3)(b), and that the right is in the name of the municipality or a predecessor. Therefore, pursuant to OAR 690-382-0400(16)(b), the applicant is **NOT** required to provide the above described report of ownership and lien information.

- ☐ I (we) affirm that the applicant is an entity with the authority to condemn property and is acquiring the property to which the ground water registration proposed for modification is appurtenant by condemnation. Documentation is provided with this application supporting this statement. Therefore, pursuant to OAR 690-382-0400(16)(c), the applicant is **NOT** required to provide the above described report of ownership and lien information. (NOTE: Such an entity may only apply for recognition of a modification under this subsection if it has filed a condemnation action to acquire the property and deposited the funds with the court as required by ORS 35.265.)

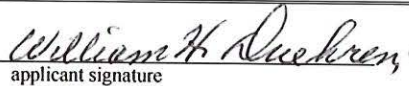
- ***For both Permit Amendment and Ground Water Registration Modification Applications, I (we) affirm that the information contained in this application is true and accurate.***

| | | |
|--|---|------------------------|
|  applicant signature | <u>William H. Duehren Jr.</u> name (print) | <u>5/22/07</u> date |
|  applicant signature | <u>LYNN LOUNSBURY</u> name (print) | <u>5/22/07</u> date |

NOTICE TO WATER WELL CONTRACTOR

The original and first copy
of this report are to be
filed with the

STATE ENGINEER, SALEM, OREGON
within 30 days from the date
of well completion.

RECEIVED
SEP 23 1968

WATER WELL REPORT

STATE OF OREGON

SALEM OREGON

DESCO

1875

State Well No. 14/10-28

State Permit No. G-2353 cancelled

G-2542

(1) OWNER:

Name Indian Ford Land and Cattle CO
Address BOX 98 Sisters Oregon

(2) TYPE OF WORK (check):

New Well ☒ Deepening ☐ Reconditioning ☐ Abandon ☐

If abandonment, describe material and procedure in Item 12.

(3) TYPE OF WELL:

Rotary ☐ Driven ☐
Cable ☒ Jetted ☐
Dug ☐ Bored ☐

(4) PROPOSED USE (check):

Domestic ☐ Industrial ☐ Municipal ☐
Irrigation ☒ Test Well ☐ Other ☒

CASING INSTALLED:

Threaded ☐ Welded ☒

16" Diam. from 0 ft. to 90 ft. Gage 227
12" Diam. from 0 ft. to 105 ft. Gage 250
" Diam. from " ft. to " ft. Gage "

PERFORATIONS:

Perforated? ☒ Yes ☐ No.

Type of perforator used Factory

Size of perforations 300 in. by 3 in.
perforations from 85 ft. to 105 ft.
perforations from " ft. to " ft.
perforations from " ft. to " ft.
perforations from " ft. to " ft.
perforations from " ft. to " ft.

(7) SCREENS:

Well screen installed? ☐ Yes ☒ No

Manufacturer's Name _____

Type _____ Model No. _____

Diam. _____ Slot size _____ Set from _____ ft. to _____ ft.

Diam. _____ Slot size _____ Set from _____ ft. to _____ ft.

(8) WATER LEVEL: Completed well.

Static level 40 ft. below land surface Date Aug 9, 68

Artesian pressure _____ lbs. per square inch Date _____

(9) WELL TESTS:

Drawdown is amount water level is
lowered below static level

Was a pump test made? ☒ Yes ☐ No If yes, by whom? Cont.

Rate: 1150 gal./min. with 23 ft. drawdown after 4 hrs.

" 700 " 30 " 4 "

Ball test _____ gal./min. with _____ ft. drawdown after _____ hrs.

Artesian flow _____ g.p.m. Date _____

Temperature of water 48 Was a chemical analysis made? ☐ Yes ☒ No

(10) CONSTRUCTION:

Well seal—Material used Bentonite

Depth of seal 55 ft.

Diameter of well bore to bottom of seal 20 in.

Were any loose strata cemented off? ☐ Yes ☒ No Depth _____

Was a drive shoe used? ☒ Yes ☐ No

Did any strata contain unusable water? ☐ Yes ☒ No

Type of water? _____ depth of strata _____

Method of sealing strata off _____

Was well gravel packed? ☒ Yes ☐ No Size of gravel: 5

Gravel placed from 105 ft. to 55 ft.

(11) LOCATION OF WELL:

County Deschutes Driller's well number 1041e

SW $\frac{1}{4}$ SE $\frac{1}{4}$ Section 28 T. 14S R. 10E W.M.

Bearing and distance from section or subdivision corner _____

(12) WELL LOG:

Diameter of well below casing 12

Depth drilled 129 ft. Depth of completed well 139 ft.

Formation: Describe color, texture, grain size and structure of materials; and show thickness and nature of each stratum and aquifer penetrated, with at least one entry for each change of formation. Report each change in position of Static Water Level as drilling proceeds. Note drilling rates.

| MATERIAL | From | To | SWL |
|---------------------|------|-----|-----|
| Top soil | 0 | 3 | |
| Coarse gravel | 3 | 12 | |
| Clay Blue | 12 | 14 | 12 |
| Gravel Coarse same | | | |
| Clay | 14 | 26 | 12 |
| Large Boulders Clay | 26 | 34 | 12 |
| Gravel Sand | 34 | 36 | 12 |
| Large Boulders Clay | 36 | 45 | 12 |
| Fine Sand Gravel | 45 | 48 | 8 |
| Clay Boulders | 48 | 76 | 8 |
| Sand Gravel | 76 | 78 | 8 |
| Clay Blue | 78 | 84 | 8 |
| Large Boulder Clay | 84 | 92 | 8 |
| Clay | 92 | 96 | 8 |
| Sand Gravel Coarse | 96 | 102 | 8 |
| Fine sand | 102 | 105 | |
| Rock Black | 105 | 119 | 8 |
| Sand Fine same | | | |
| Pumice | 119 | 129 | 20 |
| Sand Coarse Pumice | | | |
| Fine gravel | 129 | 139 | 40 |

Work started June 10 1968 Completed Aug 6 1968

Date well drilling machine moved off of well Aug 8 1968

Drilling Machine Operator's Certification:

This well was constructed under my direct supervision. Materials used and information reported above are true to my best knowledge and belief.

[Signed] Paul C. Tackitt Date Sept 6, 1968
(Drilling Machine Operator)

Drilling Machine Operator's License No. 139

Water Well Contractor's Certification:

This well was drilled under my jurisdiction and this report is true to the best of my knowledge and belief.

NAME Hurst Well Drilling
(Person, firm or corporation) (Type or print)

Address P.O. Box 174 Redmond Ore.

[Signed] Paul C. Tackitt
(Water Well Contractor)

Contractor's License No. 318 Date Sept 6, 1968

(USE ADDITIONAL SHEETS IF NECESSARY)

40396

STATE OF OREGON
WATER WELL REPORT
(as required by ORS 537.765)

DESC 1883

SEP 16 1988

(START CARD) #

6462

145/10E/33 aa

(1) OWNER:

Name Indian Meadow Water Co.
Address P O Box 3
City Sisters State Ore Zip 97759

(2) TYPE OF WORK:

☒ New Well ☐ Deepen ☐ Recondition ☐ Abandon

(3) DRILL METHOD

☒ Rotary Air ☐ Rotary Mud ☐ Cable
☐ Other

(4) PROPOSED USE:

☐ Domestic ☒ Community ☐ Industrial ☐ Irrigation
☐ Thermal ☐ Injection ☐ Other

(5) BORE HOLE CONSTRUCTION:

Special Construction approval Yes No ☐ ☒ Depth of Completed Well 148 ft.
Explosives used ☐ ☒ Type Amount

| HOLE | | SEAL | | Amount | |
|----------|---------|------------|---------|-----------------|--|
| Diameter | From To | Material | From To | sacks or pounds | |
| 16" | 0 105 | cement | 0 25 | 16 sacks | |
| 8" | 105 148 | sand/grout | 95 25 | 3 yds | |
| | | cement | 105 95 | 10 sacks | |

How was seal placed: Method ☐ A ☐ B ☒ C ☐ D ☐ E
☐ Other

Backfill placed from ft. to ft. Material
Gravel placed from ft. to ft. Size of gravel

(6) CASING/LINER:

| | Diameter | From | To | Gauge | Steel | Plastic | Welded | Threaded |
|---------|----------|------|-----|-------|-------------------------------------|--------------------------|-------------------------------------|--------------------------|
| Casing: | 8" | + 3 | 105 | .250 | <input checked="" type="checkbox"/> | <input type="checkbox"/> | <input checked="" type="checkbox"/> | <input type="checkbox"/> |
| Liner: | | | | | <input type="checkbox"/> | <input type="checkbox"/> | <input type="checkbox"/> | <input type="checkbox"/> |

Final location of shoe(s) 105

(7) PERFORATIONS/SCREENS:

☐ Perforations Method
☐ Screens Type Material

| From | To | Slot size | Number | Diameter | Tele/pipe size | Casing | Liner |
|------|----|-----------|--------|----------|----------------|--------------------------|--------------------------|
| | | | | | | <input type="checkbox"/> | <input type="checkbox"/> |
| | | | | | | <input type="checkbox"/> | <input type="checkbox"/> |
| | | | | | | <input type="checkbox"/> | <input type="checkbox"/> |
| | | | | | | <input type="checkbox"/> | <input type="checkbox"/> |
| | | | | | | <input type="checkbox"/> | <input type="checkbox"/> |

(8) WELL TESTS: Minimum testing time is 1 hour

| | | | | |
|-------------------------------|---------------------------------|---|----------------------------------|-----------------------------------|
| <input type="checkbox"/> Pump | <input type="checkbox"/> Bailer | <input checked="" type="checkbox"/> Air | <input type="checkbox"/> Flowing | <input type="checkbox"/> Artesian |
| Yield gal/min | Drawdown | Drill stem at | Time | |
| 300 | | 145 | 1 hr. | |

Temperature of water 48 Depth Artesian Flow Found

Was a water analysis done? ☐ Yes By whom

Did any strata contain water not suitable for intended use? ☐ Too little

☐ Salty ☐ Muddy ☐ Odor ☐ Colored ☐ Other

Depth of strata:

(9) LOCATION OF WELL by legal description:

County Des Latitude Longitude
Township 14 S Nor S, Range 10 E E or W, WM.
Section 33 NE $\frac{1}{4}$ NE $\frac{1}{4}$ NW $\frac{1}{4}$
Tax Lot 400 Lot Block Subdivision
Street Address of Well (or nearest address) Jct Camp Polk Rd & Old Wagon Rd

(10) STATIC WATER LEVEL:

44 ft. below land surface. Date 8/31/88
Artesian pressure lb. per square inch. Date

(11) WATER BEARING ZONES:

| Depth at which water was first found | | 6 | |
|--------------------------------------|-----|---------------------|-----|
| From | To | Estimated Flow Rate | SWL |
| 6 | 45 | 7 | 6 |
| 45 | 98 | 7 | 10 |
| 114 | 148 | 300+ | 44 |

(12) WELL LOG:

| Material | From | To | SWL |
|--------------------------|---------|---------|---------|
| brn sand med gravel | 0 | 6 | 6 |
| brn congl | 6 | 16 | 6 |
| med gravel blk sand (WB) | 16 | 45 | 6 |
| basalt bldr | 45 | 52 | 12 |
| med gravel brn sand (WB) | 52 | 60 | 12 |
| brn congl (WB) | 60 | 78 | 12 |
| gray clay | 78 | 82 | 12 |
| med gravel (WB) | 82 | 88 | 12 |
| brn sand med gravel (WB) | 88 | 101 | 12 |
| xxxxxxx | xxxxxxx | xxxxxxx | xxxxxxx |
| brn sand med gravel (WB) | 88 | 98 | 12 |
| dk gray basalt | 98 | 114 | non |
| redish brn brkn | | | |
| (sedimentary rock (WB) | 114 | 136 | 44 |
| lt pink congl (WB) | 136 | 142 | 44 |
| gray vesicular brkn | | | |
| (basalt (WB) | 142 | 148 | 44 |

Date started 8-26-88 Completed 8-31-88

(unbonded) Water Well Constructor Certification:

I certify that the work I performed on the construction, alteration, or abandonment of this well is in compliance with Oregon well construction standards. Materials used and information reported above are true to my best knowledge and belief.

Signed Debbie M. Hutto WWC Number
Date 9-10-88

(bonded) Water Well Constructor Certification:

I accept responsibility for the construction, alteration, or abandonment work performed on this well during the construction dates reported above. All work performed during this time is in compliance with Oregon well construction standards. This report is true to the best of my knowledge and belief.

Signed John V. Johnson WWC Number 595
Date 9-10-88

10396

WELL LABEL # L 81024

START CARD # 181666

(1) LAND OWNER

Owner Well I.D.#3

First Name _____ Last Name _____
Company Indian Meadows Water Co.
Address PO BOX 3
City Sisters State OR Zip 97759

(2) TYPE OF WORK ☒ New Well ☐ Deepening ☐ Conversion
☐ Alteration (repair/recondition) ☐ Abandonment

(3) DRILL METHOD

☒ Rotary Air ☐ Rotary Mud ☒ Cable ☐ Auger ☐ Cable Mud
☐ Reverse Rotary ☐ Other _____

(4) PROPOSED USE ☒ Domestic ☐ Irrigation ☒ Community

☐ Industrial/ Commercial ☐ Livestock ☐ Dewatering

☐ Thermal ☐ Injection ☐ Other _____

(5) BORE HOLE CONSTRUCTION Special Standard ☐ Attach copy

Depth of Completed Well 180.00 ft.

| BORE HOLE | | | SEAL | | | sacks/ | |
|-----------|------|-----|----------|------|-----|--------|-----|
| Dia | From | To | Material | From | To | Amt | lbs |
| 15.5 | 0 | 180 | Cement | 0 | 118 | 105 | S |
| | | | | | | | |
| | | | | | | | |
| | | | | | | | |

How was seal placed: Method ☐ A ☐ B ☒ C ☐ D ☐ E

☐ Other _____

Backfill placed from _____ ft. to _____ ft. Material _____

Filter pack from _____ ft. to _____ ft. Material _____ Size _____

Explosives used: ☐ Yes Type _____ Amount _____

(6) CASING/LINER

| Casing | Liner | Dia | + | From | To | Gauge | Stl | Plstc | Wld | Thrd |
|-------------------------------------|--------------------------|-----|-------------------------------------|------|-----|-------|-------------------------------------|--------------------------|-------------------------------------|--------------------------|
| <input checked="" type="checkbox"/> | <input type="checkbox"/> | 10 | <input checked="" type="checkbox"/> | 2 | 180 | .250 | <input checked="" type="checkbox"/> | <input type="checkbox"/> | <input checked="" type="checkbox"/> | <input type="checkbox"/> |
| <input type="checkbox"/> | <input type="checkbox"/> | | <input type="checkbox"/> | | | | <input type="checkbox"/> | <input type="checkbox"/> | <input type="checkbox"/> | <input type="checkbox"/> |
| <input type="checkbox"/> | <input type="checkbox"/> | | <input type="checkbox"/> | | | | <input type="checkbox"/> | <input type="checkbox"/> | <input type="checkbox"/> | <input type="checkbox"/> |
| <input type="checkbox"/> | <input type="checkbox"/> | | <input type="checkbox"/> | | | | <input type="checkbox"/> | <input type="checkbox"/> | <input type="checkbox"/> | <input type="checkbox"/> |
| <input type="checkbox"/> | <input type="checkbox"/> | | <input type="checkbox"/> | | | | <input type="checkbox"/> | <input type="checkbox"/> | <input type="checkbox"/> | <input type="checkbox"/> |

Shoe ☐ Inside ☐ Outside ☐ Other Location of shoe(s) _____

Temp casing ☐ Yes Dia _____ From _____ To _____

(7) PERFORATIONS/SCREENS

Perforations Method Machine

Screens Type _____ Material _____

| Perf/ | Casing/ | Screen | Screen slot | | Slot | # of | Tele/ |
|--------|---------|--------|-------------|-----|-------|--------|-------|
| Screen | Liner | Dia | From | To | width | length | slots |
| Perf | Casing | 10 | 120 | 180 | .25 | 3 | 1140 |
| | | | | | | | |
| | | | | | | | |
| | | | | | | | |

(8) WELL TESTS: Minimum testing time is 1 hour

☒ Pump ☐ Bailer ☐ Air ☐ Flowing Artesian

| Yield gal/min | Drawdown | Drill stem/Pump depth | Duration (hr) |
|---------------|----------|-----------------------|---------------|
| 400 | | 180 | 2 |
| 600 | 37 | 168 | 8 |

Temperature 52 °F Lab analysis ☐ Yes By _____

Water quality concerns? ☐ Yes (describe below)

| From | To | Description | Amount | Units |
|------|----|-------------|--------|-------|
| | | | | |
| | | | | |

(9) LOCATION OF WELL (legal description)

County Deschutes Twp 14.00 S N/S Range 10.00 E E/W WM

Sec 28 NE 1/4 of the NW 1/4 Tax Lot 400

Tax Map Number _____ Lot _____

Lat 44 °19 ' 4.000 " or 44.3177778 DMS or DD

Long -121 °32 ' 7.000 " or -121.5352778 DMS or DD

☒ Street address of well ☐ Nearest address

Corner of Indian Meadow Rd and Polk Camp Rd

(10) STATIC WATER LEVEL

Date SWL(psi) + SWL(ft)

| | | |
|------------------------------|------------|----|
| Existing Well / Predeepening | | |
| Completed Well | 02-09-2006 | 54 |

Flowing Artesian? ☐

WATER BEARING ZONES

Depth water was first found _____

| SWL Date | From | To | Est Flow | SWL(psi) | + SWL(ft) |
|------------|------|-----|----------|----------|-----------|
| 01-09-2006 | 3 | 12 | 25 | | 2 |
| 02-23-2006 | 145 | 175 | 400 | | 54 |
| | | | | | |
| | | | | | |
| | | | | | |

(11) WELL LOG

Ground Elevation 3,112

| Material | From | To |
|-------------------------|------|-----|
| Gravels Sand Silt | 0 | 3 |
| Gravels Sand Brown | 3 | 12 |
| Clay Sand Gravels Brown | 12 | 28 |
| Clay Brown | 28 | 47 |
| Gravels Clay Sand | 47 | 88 |
| Clay Silt | 88 | 94 |
| Clay Gravels | 94 | 106 |
| Basalt | 106 | 120 |
| Lava Red Brown | 120 | 145 |
| Sandstone Conglomerate | 145 | 160 |
| Lava Basalt Clay Seams | 160 | 175 |
| Lava Fractured | 175 | 180 |
| | | |
| | | |
| | | |
| | | |
| | | |

Date Started 01-09-2006

Completed 02-09-2006

(unbonded) Water Well Constructor Certification

I certify that the work I performed on the construction, deepening, alteration, or abandonment of this well is in compliance with Oregon water supply well construction standards. Materials used and information reported above are true to the best of my knowledge and belief.

License Number 758

Date 02-20-2006

Electronically Filed

Signed THOMAS R PECK (E-filed)

(bonded) Water Well Constructor Certification

I accept responsibility for the construction, deepening, alteration, or abandonment work performed on this well during the construction dates reported above. All work performed during this time is in compliance with Oregon water supply well construction standards. This report is true to the best of my knowledge and belief.

License Number 1720

Date 02-20-2006

Electronically Filed

Signed JACK ABBAS (E-filed)

Permit Amendment Application

Permit G-12678

Township 14S, Range 10E
Sections 21, 27, 28, & 33, W.M.
Deschutes County, Oregon

NOTES

1. This map was prepared for the purpose of identifying the location of water rights only and is not intended to provide legal dimensions or locations of property ownership lines.
2. Map based on water right certificates. Depicted conditions have been verified by field observations.

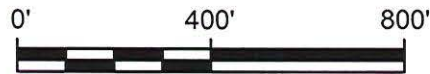

SCALE: 1" = 400'

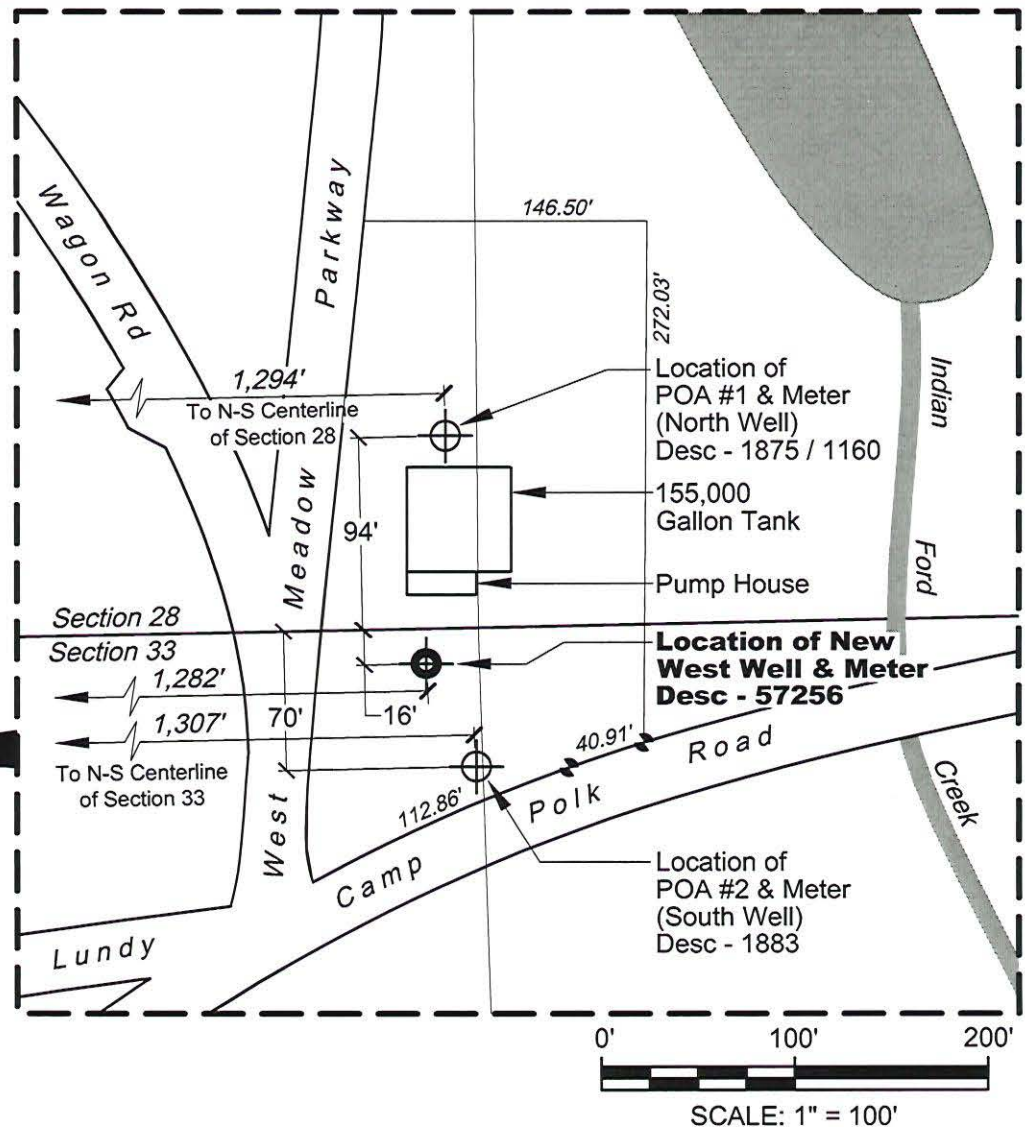
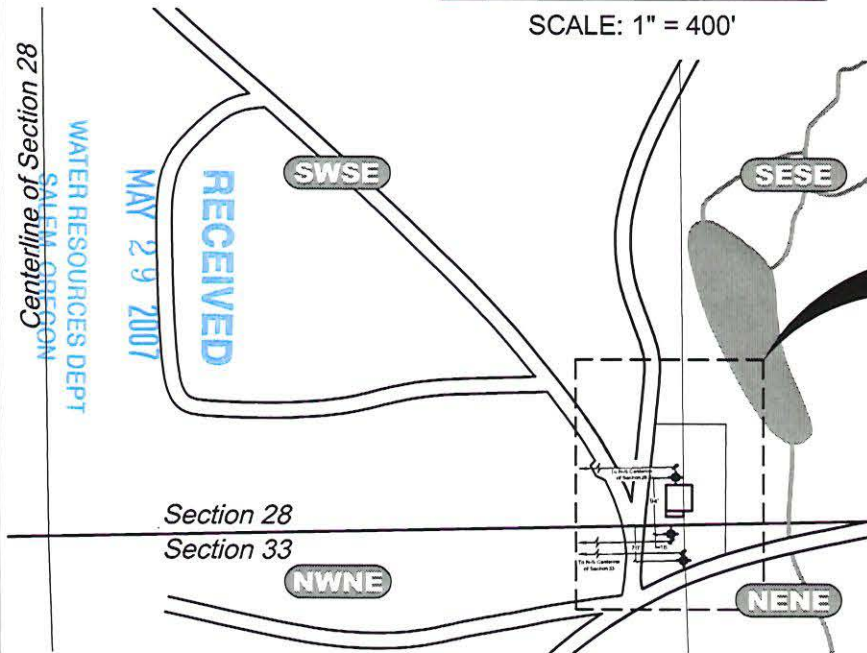

NEWTON
CONSULTANTS INC.

Earth, Water and Rock Specialists
Ph: 541 504-0960 Fax: 541 504-0961

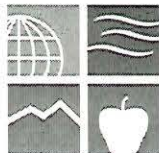

New Point of Appropriation - Permit Amendment Application
Indian Meadow Water Company
Sisters, Oregon
T 10396

DESIGNED BY:

M.Perle

DRAWN BY:

S.Schenck

DATE:

May 2007

PROJECT NO.

997-102

FIGURE 2

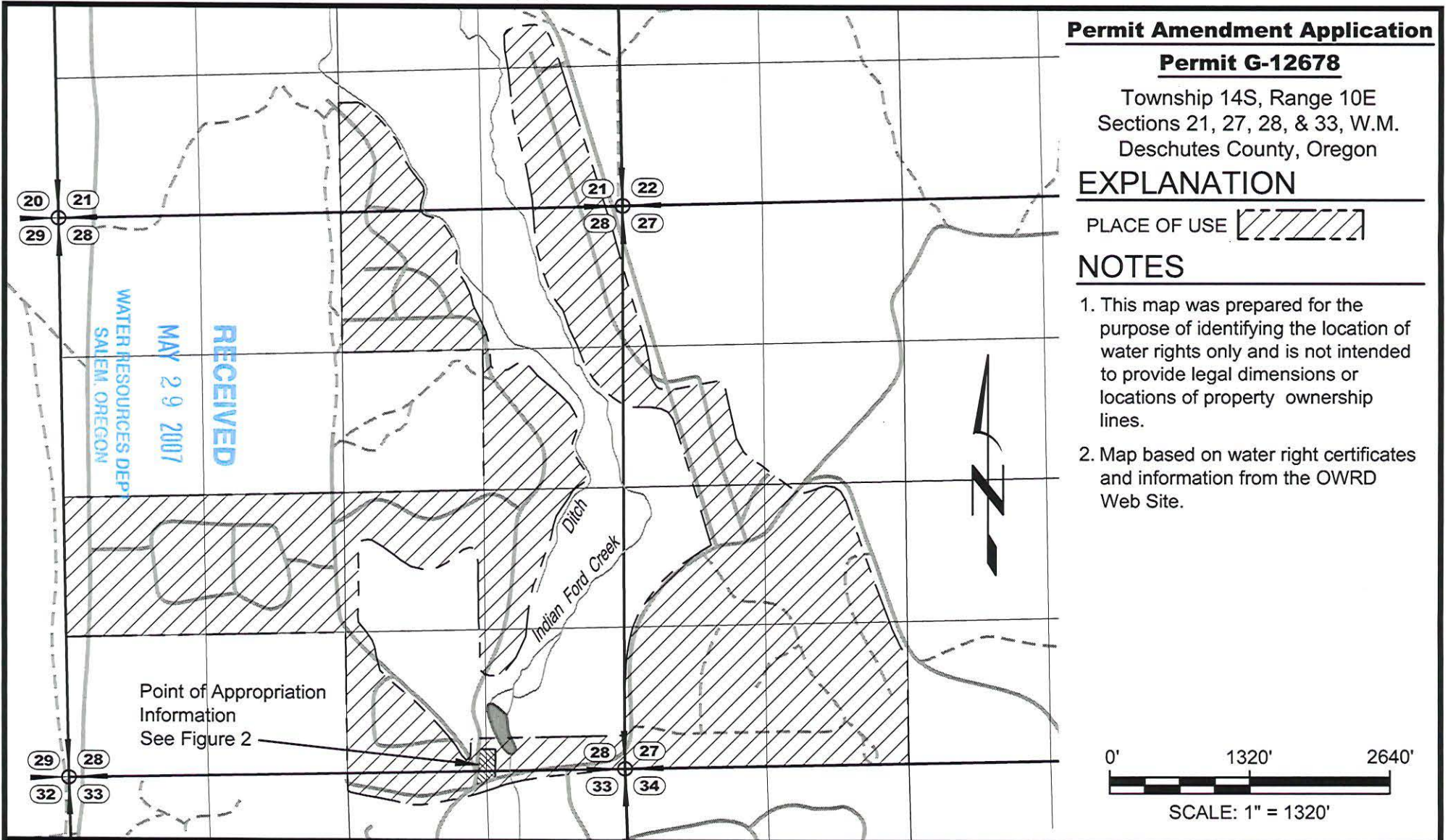

NEWTON
CONSULTANTS INC.

Earth, Water and Rock Specialists
Ph: 541 504-9960 Fax: 541 504-9961

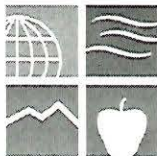

Place of Use - Permit Amendment Application
Indian Meadow Water Company
Sisters, Oregon

T 10396

| | | | | |
|-------------------------|------------------------|-------------------|------------------------|----------|
| DESIGNED BY: M.Perle | DRAWN BY: S.Schenck | DATE: May 2007 | PROJECT NO. 997-102 | FIGURE 1 |
|-------------------------|------------------------|-------------------|------------------------|----------|

May 23, 2007
Project No. 997-102

Kelly Starnes
Oregon Water Resources Department
725 Summer Street, NE, Suite A
Salem, OR 97301-1271

**PERMIT AMENDMENT APPLICATION
PERMIT NO. G-12678
INDIAN MEADOW WATER COMPANY, SISTERS, OREGON**

Dear Kelly,

Please find attached the Application for a Permit Amendment to add a new point of appropriation to permit G-12678. The Indian Meadow Water Company is building redundancy into their system in order to provide reliable water supply to its users should one of their wells go down due to mechanical failure or for maintenance reasons.

Addition of the proposed points of appropriation requires an amendment to Permit No. G-12678. In this regard, the following materials are enclosed:

1. Application for a Permit Amendment to add a new point of appropriation.
2. Check in the amount of \$350 for the application fee.
3. Maps showing location of existing points and proposed point of appropriation.
4. Receipt from Deschutes County of a Land Use Compatibility Statement (final approval will forwarded upon receipt.)
5. Copy of permit G-12678.
6. Copy of well logs for the two authorize points of appropriation and for the new well proposed as a new point of appropriation.

Please contact me if you have any questions at (541) 504-9960 extension 233, or by e-mail at mperle@newtonconsultants.com.

Sincerely,
Newton Consultants, Inc.

Mathias Perle
Hydrologic/Engineering Technician

Cc: Lynn Lounsbury

I 10396

RECEIVED
RECEIVED
MAY 29 2007
MAY 29 2007
WATER RESOURCES DEPT
SALEM, OREGON
WATER RESOURCES DEPT
SALEM, OREGON



Oregon Water Resources Department
Land Use Information Form

THIS FORM IS NOT REQUIRED IF: 1) water is to be diverted, conveyed, and/or used only on federal lands; or 2) the application is for a water-right transfer, allocation of conserved water, exchange, permit amendment, or ground water registration modification, and all of the following apply: a) only the place of use is proposed for change, b) there are no structural changes, c) the use of water is for irrigation, and d) the use is located in an irrigation district or exclusive farm-use zone.

Applicant Name: INDIAN MEADOW WATER COMPANY
Mailing Address: P.O. Box 3
City: SISTERS State: OR Zip: 97759 Day Phone: _____

This application is related to a Measure 37 claim. ☐ Yes ☒ No

A. Land and Location

Please include the following information for all tax lots where water will be diverted (taken from its source), conveyed (transported), or used. Applicants for municipal use, or irrigation uses within irrigation districts may substitute existing and proposed service-area boundaries for the tax-lot information requested below.

| Township | Range | Section | 1/4 1/4 | Tax Lot # | Plan Designation (e.g. Rural Residential/RR-5) | Water to be: | Proposed Land Use: |
|----------|-------|---------|------------------------|-----------|--|--|--------------------|
| 14S | 10E | 21 | SEE ATTACHED MAP | | | <input checked="" type="checkbox"/> Diverted <input checked="" type="checkbox"/> Conveyed <input checked="" type="checkbox"/> Used | |
| 14S | 10E | 27 | | | | <input checked="" type="checkbox"/> Diverted <input checked="" type="checkbox"/> Conveyed <input checked="" type="checkbox"/> Used | |
| 14S | 10E | 28 | | | | <input checked="" type="checkbox"/> Diverted <input checked="" type="checkbox"/> Conveyed <input checked="" type="checkbox"/> Used | |
| 14S | 10E | 33 | | | | <input checked="" type="checkbox"/> Diverted <input checked="" type="checkbox"/> Conveyed <input checked="" type="checkbox"/> Used | |

List all counties and cities where water is proposed to be diverted, conveyed, or used. DESCHUTES

B. Description of Proposed Use

Type of application to be filed with the Water Resources Department:

- ☐ Permit to Use or Store Water ☐ Water-Right Transfer ☐ Exchange of Water
☐ Allocation of Conserved Water ☐ Limited Water Use License
☒ Permit Amendment or Ground Water Registration Modification

Source of water: ☐ Reservoir/Pond ☒ Ground Water ☐ Surface Water (name) _____

Estimated quantity of water needed: 1.47 ☒ cubic feet per second ☐ gallons per minute ☐ acre-feet

Intended use of water: ☐ Irrigation ☐ Commercial ☐ Industrial ☐ Domestic for _____ household(s)
☐ Municipal ☒ Quasi-municipal ☐ Instream ☐ Other _____

Briefly describe: ADDING ADDITIONAL POINT OF APPROPRIATION TO THE 2 EXISTING POINTS OF APPROPRIATION ON PERMIT G-1267B

Note to applicant: If the Land Use Information Form cannot be completed while you wait, please have a local government representative sign the receipt below and include it with the application filed with the Water Resources Department.

Receipt for Request for Land Use Information

State of Oregon
Water Resources Department
725 Summer Street NE, Suite A
Salem, OR 97301-1266

RECEIVED

MAY 29 2007

WATER RESOURCES DEPT
SALEM, OREGON

1 10396

DESCHUTES COUNTY PLANNING DIVISION

* * LAND USE APPLICATION * *

PS0727 Taxmap 14-10-28D0 5600 SERIAL 189428 12:57:51 17 MAY 2007
Request PERMIT SIGN-OFF FOR A NEW WELL
INDIAN MEADOW WATER COMPANY
Location 69675 CAMP POLK RD, SI
Zone AS RR10
Other affected property NONE

Submitted date 05/17/07 Accepted date _____ Assigned Planner NONE
Expiration date _____ 120th day _____ Counter Person AJR

Applicant INDIAN MEADOW WATER COMPANY Owner DESCHUTES BASIN LAND TRUST INC
Address PO BOX 3 Phone 504-9960
City SISTERS, OR 97759
Receipts 414138 Amount Paid 35.00

Status Status date _____ Other Permit's 0 Permits
TN Due to staff _____ Due in mail _____ Mailed _____
Notice Due to staff _____ Due in mail _____ Mailed _____
Admn decision due _____ Due Plan Dir _____
Admn dec Admn decision mailed _____ Admin decision appealed _____

HO Hearing date _____ Staff rpt due _____ Staff rpt mailed _____
HO decision _____ HO Decision mailed _____ Appealed _____

BOC hearing _____ BOC decision _____
BOC decision mailed _____ BOC decision appealed _____

COMMENTS:

Initials AJR Date 05/17/07 CONTACT: MATHIAS PERLE

I 10396

RECEIVED

MAY 29 2007

WATER RESOURCES DEPT
SALEM, OREGON

DESCHUTES COUNTY COMMUNITY DEVELOPMENT
117 NW LAFAYETTE
BEND, OREGON 97701
(541) 388-6575

* * RECEIPT * RECEIPT * RECEIPT * RECEIPT * RECEIPT * RECEIPT * RECEIPT * *

RECEIPT# 414138 BATCH 5087 INIT AJR 12:57:48 17 MAY 2007 Page 1
TRANSIT# PS0727

Taxmap# 14-10-28D0 5600 Serial# 189428
Situs: 69675 CAMP POLK RD, SI

| DESCRIPTION | FEE |
|--------------|-------|
| PLANNING FEE | 35.00 |

| | | | |
|-----------------------|----------------|-------|-------------------|
| CHECK NUMBER 1145 | AMOUNT APPLIED | 35.00 | RICHARD J NICHOLS |
| TOTAL AMOUNT RECEIVED | | 35.00 | |

This is a receipt and does NOT constitute a permit or license

I 10396

RECEIVED

MAY 29 2007

WATER RESOURCES DEPT
SALEM, OREGON