

T-10436

T-10436

PERMIT
AMENDMENTName John & Marlene BlesLone Pine RanchAddress 14263 Sprague River Road Po Box 14Chiloquin, OR 97624 Sprague River OR541-533-0990 707-763-0622 97639-0014

DESCRIPTION OF WATER RIGHT(S)

Name of Stream WellTrib. of Sprague River BasinChange in APOADate Filed 7-23-07Initial notice date 7-31-07

DPD issued date

PD issued date

PD notice date

Date of FO 1-22-10 Vol 80 Page 121

C-Date

COBU due date

COBU Received date

Certificate issued

Use

County Klamath

Quantity of water (CFS)

No. of Acres

Name of ditch

App # 6-12843Per # 6-13000

Cert #

PR Date 1992

App #

Per #

Cert #

PR Date

App #

Per #

Cert #

PR Date

App #

Per #

Cert #

PR Date

App #

Per #

Cert #

PR Date

Authorized PUA = KLAM 1434.Transfer is for 1 of 4 locations. Drilled WELL # 3 = KLAM58165.

FEES PAID

Date	Amount	Receipt #
7/23/07	350.00	88841
8-1-07	50.00	88985

FEES REFUNDED

Date	Amount	Receipt #
------	--------	-----------

Assignments:

Irrigation District n/aAgent n/aCWRE n/aCC's list Klamath County 305 Main Street Klamath Falls OR 97601

**STATE OF OREGON
WATER RESOURCES DEPARTMENT**

725 Summer St. N.E. Ste. A

SALEM, OR 97301-4172

(503) 986-0900 / (503) 986-0904 (fax)

RECEIPT # **88841**

INVOICE # _____

RECEIVED FROM: John & Marlene Bles

BY: _____

CASH: ☐ CHECK: # 1015 OTHER: (IDENTIFY) ☐

APPLICATION	
PERMIT	
TRANSFER	<u>1-1436</u>

TOTAL REC'D \$ 350.00

1083 TREASURY 4170 WRD MISC CASH ACCT

0407 COPIES \$ _____
OTHER: (IDENTIFY) \$ _____

0243 I/S Lease _____ 0244 Muni Water Mgmt. Plan _____ 0245 Cons. Water _____

4270 WRD OPERATING ACCT

MISCELLANEOUS

0407 COPY & TAPE FEES \$ _____
0410 RESEARCH FEES \$ _____
0408 MISC REVENUE: (IDENTIFY) \$ _____
TC162 DEPOSIT LIAB. (IDENTIFY) \$ _____
0240 EXTENSION OF TIME \$ _____

WATER RIGHTS:

0201 SURFACE WATER	\$	0202	\$
0203 GROUND WATER	\$	0204	\$
0205 TRANSFER	\$ <u>350.00</u>		

WELL CONSTRUCTION

0218 WELL DRILL CONSTRUCTOR	\$	0219	\$
LANDOWNER'S PERMIT		0220	\$

OTHER (IDENTIFY) _____

0536 TREASURY 0437 WELL CONST. START FEE

0211 WELL CONST START FEE \$ _____ CARD # _____
0210 MONITORING WELLS \$ _____ CARD # _____

OTHER (IDENTIFY) _____

0607 TREASURY 0467 HYDRO ACTIVITY LIC NUMBER

0233 POWER LICENSE FEE (FW/WRD) \$ _____
0231 HYDRO LICENSE FEE (FW/WRD) \$ _____
HYDRO APPLICATION \$ _____

TREASURY OTHER / RDX

FUND _____ TITLE _____
OBJ. CODE _____ VENDOR # _____
DESCRIPTION \$ _____

RECEIPT: **88841**

DATED: 7/23/07

BY: [Signature]

**STATE OF OREGON
WATER RESOURCES DEPARTMENT**

RECEIPT # **88985**

725 Summer St. N.E. Ste. A
SALEM, OR 97301-4172
(503) 986-0900 / (503) 986-0904 (fax)

INVOICE # _____

RECEIVED FROM: John + Marlene Bles

BY: _____

APPLICATION	
PERMIT	
TRANSFER	T-10436

CASH: ☐ CHECK: # 6323 OTHER: (IDENTIFY) ☐

TOTAL REC'D \$ 50.00

1083 TREASURY 4170 WRD MISC CASH ACCT

0407 COPIES \$
OTHER: (IDENTIFY) \$

0243 I/S Lease 0244 Muni Water Mgmt. Plan 0245 Cons. Water

4270 WRD OPERATING ACCT

MISCELLANEOUS

0407 COPY & TAPE FEES \$
0410 RESEARCH FEES \$
0408 MISC REVENUE: (IDENTIFY) \$
TC162 DEPOSIT LIAB. (IDENTIFY) \$
0240 EXTENSION OF TIME \$

WATER RIGHTS:

0201 SURFACE WATER	\$	0202	\$
0203 GROUND WATER	\$	0204	\$
0205 TRANSFER	\$ <u>50.00</u>		

WELL CONSTRUCTION

0218 WELL DRILL CONSTRUCTOR	\$	0219	\$
LANDOWNER'S PERMIT		0220	\$

OTHER (IDENTIFY) _____

0536 TREASURY 0437 WELL CONST. START FEE

0211 WELL CONST START FEE \$ CARD #
0210 MONITORING WELLS \$ CARD #

OTHER (IDENTIFY) _____

0607 TREASURY 0467 HYDRO ACTIVITY LIC NUMBER

0233 POWER LICENSE FEE (FWWRD) \$
0231 HYDRO LICENSE FEE (FWWRD) \$
HYDRO APPLICATION \$

TREASURY OTHER / RDX

FUND _____ TITLE _____

OBJ. CODE _____ VENDOR # _____

DESCRIPTION \$

RECEIPT: **88985**

DATED: 8-1-07 BY: [Signature]

R-3510-00000-00500-000

PERMIT G-13000
(APPLICATION G-12843)

T35S, R9E SECTIONS 12 & 13, W.M.
T35S, R10E SECTION 18, W.M.

KLAMATH COUNTY

Scale 1 inch = 1320 feet



DRAFT

RECEIVED

NOV 09 2009

WATER RESOURCES DEPT
SALEM, OREGON

Legend:

Proposed Well Location

NOTES:

Permitted well located 1,400 feet south and 1,420 feet east of northwest corner of section 12.

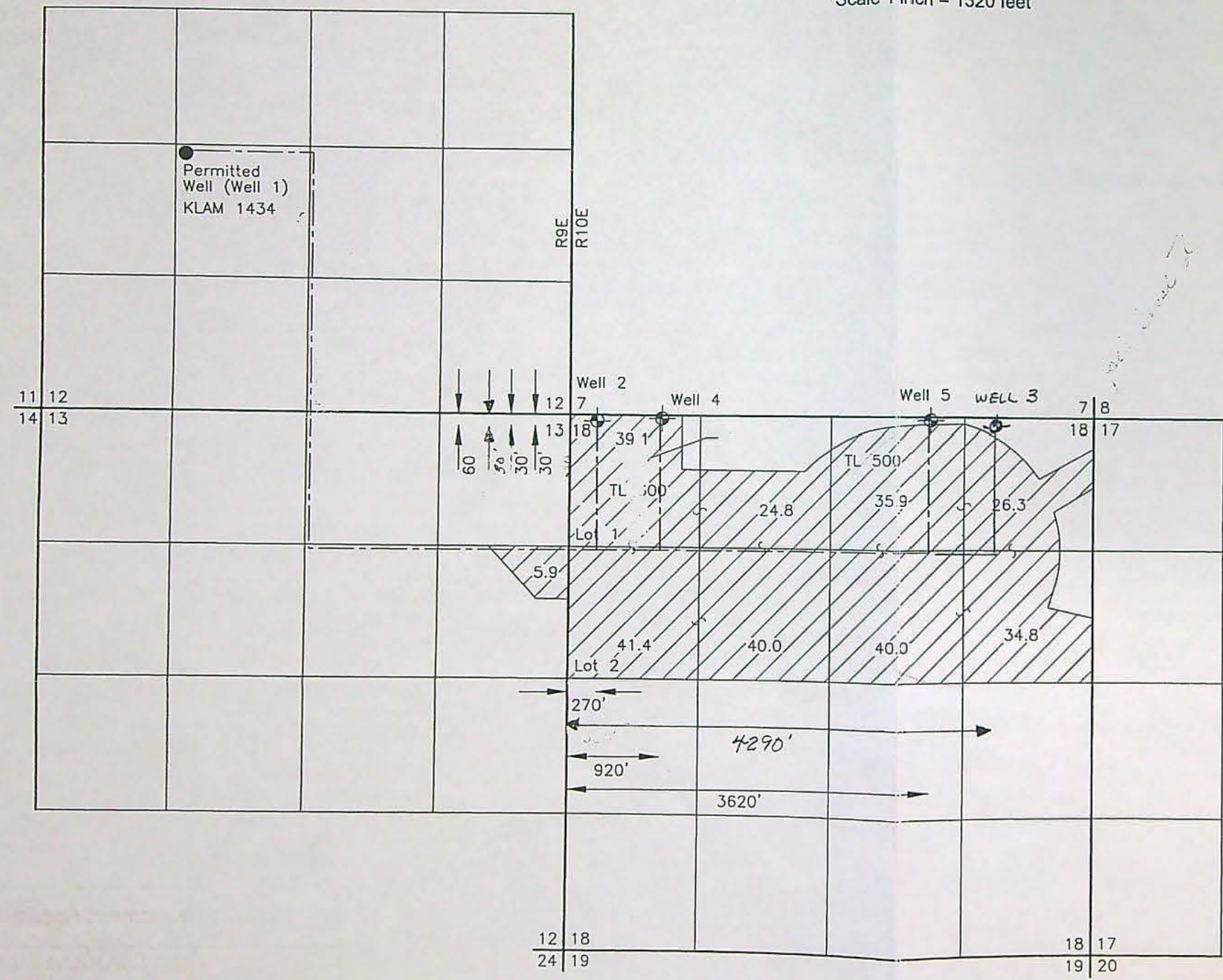

THIS MAP IS NOT INTENDED TO PROVIDE LEGAL
DIMENSIONS OR LOCATIONS OF PROPERTY
OWNERSHIP LINES.

Reference: Base drawing dated March 30, 1992 by Tru-Line Suvey.

Permit Amendment Application Map

John & Marlene Bles
Klamath Falls, Oregon

GEOENGINEERS

Figure 1

P:\151568800\100\CAD\1568800100\F1.dwg SRB:MWJ 11/14/06

John/Marlene Bles

From: "John/Marlene Bles" <jpbranches@hughes.net>
To: "Lisa Jaramillo" <jaramilj@wr.d.state.or.us>
Sent: Wednesday, November 04, 2009 9:39 AM
Subject: PERMIT AMENDMENT APPLICATION t-10436

Lisa, I am sending you a revised property map showing the new location of well #3. (This is being mailed to you.) No more new well locations have been added we simply revised the location of well #3. We also eliminated the proposed connection between well #1 and proposed well numbers #2, 3, 4 and 5.

A concern of ours has always been the Water Resources' condition to do some work on well #1. Again, I want to emphasize that the new well would be used to irrigate G-13000 and no water from well #1 would be used for that area. In fact there is no pipe connection going to that area now nor are there plans to install such.

The proposed new well is located on a separate property lot number from the location of the existing well #1 and we do not want these two wells tied together in anyway. Our desire is to keep them totally separated.

When you and I talked about this in our phone conversation you indicated that once the new well is drilled and in operation and water is being applied to G-13000 from this new well and when we apply for our final certificate and show that water has only been taken from the proposed new well and NOT from well #1, that no modifications would need to be done to the existing well #1 to satisfy this certificate.

I would appreciate it if you could confirm this. Again, thank you for your help.

John Bles
 541/533-0990

Proposed
 Well #3 location
 Revised. NE 1/4 NE 1/4
 T.L. 500
 It should be:
 30 ft South of
 4290 ft east from
 the NW corner of
 Sec. 18, T. 35S, R. 10E
 -confirmed w/ John Bles 11-3-09.

RECEIVED

NOV 09 2009

WATER RESOURCES DEPT
 SALEM, OREGON

11/4/2009



Oregon

Theodore R. Kulongoski, Governor

Water Resources Department

North Mall Office Building
725 Summer Street NE, Suite A
Salem, OR 97301-1266
503-986-0900
FAX 503-986-0904

January 25, 2010

JOHN & MARLENE BLES
PO BOX 14
SPRAGUE RIVER OR 97639-0014

REFERENCE: Permit Amendment Transfer Application T-10436

Enclosed is a copy of the order approving your Permit Amendment application.

YOU SHOULD GIVE PARTICULAR ATTENTION TO THE CONDITIONS OUTLINED IN THE FINAL ORDER. All other terms and conditions of the permit remain the same.

If you have any questions related to the approval of this permit amendment, you may contact me by telephone at (503) 986-0883 or by e-mail at Sarah.A.Henderson@wr.d.state.or.us

Sincerely,

Sarah Henderson
Executive Support
Field Services Division

cc: Watermaster Dist. # 17
Jerry Grondin, Groundwater Section

Enclosure

BEFORE THE WATER RESOURCES DEPARTMENT
OF THE
STATE OF OREGON

In the Matter of Permit Amendment)	FINAL ORDER
T-10436, Klamath County)	APPROVING A CHANGE IN
)	POINT OF APPROPRIATION

Authority

ORS 537.211 establishes the process in which a water right permit holder may submit a request to change the point of appropriation and/or place of use authorized under an existing water right permit.

Applicant

JOHN AND MARLENE BLES
14263 SPRAGUE RIVER ROAD
CHILOQUIN, OR 97624

Findings of Fact

Background

1. Permit G-13000 (Application G-12843) was originally issued in the name of Lone Pine Ranch. The permit was assigned on October 21, 2004, to Lyman Mason. Then, on April 21, 2006, Permit G-13000 was assigned to John and Marlene Bles.
2. On July 23, 2007, John and Marlene Bles filed an application to add four points of appropriation under Permit G-13000. The Department assigned the application number T-10436.
3. The applicants submitted the required additional application fees on August 1, 2007, thus completing the application.
4. The Department issued a draft Final Order on April 16, 2008, proposing to approve Permit Amendment Application T-10436 with conditions.
5. The applicant requested on August 8, 2008, to place the permit amendment application on hold through October 15, 2008, in order to gain more information regarding the condition and construction of the permitted well under Permit G-13000. The Department granted the applicant's request.

This is a final order in other than a contested case. This order is subject to judicial review under ORS 183.484. Any petition for judicial review must be filed within the 60-day time period specified by ORS 183.484(2). Pursuant to ORS 536.075 and OAR 137-004-0080, you may petition for judicial review or petition the Director for reconsideration of this order. A petition for reconsideration may be granted or denied by the Director, and if no action is taken within 60 days following the date the petition was filed, the petition shall be deemed denied.

6. On August 27, 2008, during a conversation with Department staff, the applicant clarified that the actual intent of Permit Amendment Application T-10436 is to add a single well that may be located at one of four possible locations. Follow up correspondence from the applicant was received on August 28, 2008, to document the clarification.
7. In order to address the applicant's clarifications (described in Finding of Fact #6 above), on April 14, 2009, the Department issued a REVISED draft Final Order.
8. On June 17, 2009 and November 4, 2009, the applicant submitted comments pertaining to proposed conditions contained in the REVISED draft Final Order. As a result of the comments, it was agreed that two of the conditions should be modified to reflect that the purpose of the permit amendment is to change the authorized point of appropriation to a single new well, to be located at one of four possible locations.
9. On November 4, 2009, the application modified the location for proposed Well #3, and on November 9, 2009, submitted a revised map showing the new location of proposed Well #3.
10. During a telephone conversation with Department staff on January 14, 2010, the applicant indicated that he does not plan to perfect or "prove up" on the use of water from the existing authorized well (Well #1) under Permit G-13000. Therefore, on January 15, 2010, the applicant submitted a written request to modify the type of change proposed in Permit Amendment T-10436 to a change in point of appropriation (from Well #1 to the new proposed well).
11. A SECOND REVISED draft Final Order was e-mailed to the applicant on January 14, 2010, to reflect the modifications identified in Findings #9 and #10. Upon subsequent review, however, it was discovered that the modifications to the location of proposed Well #3 (described in Finding #9) were not incorporated into this document.
12. A THIRD REVISED draft Final Order was e-mailed to the applicant on January 19, 2010, in order to correctly describe the proposed location for Well #3.
13. On January 19, 2010, the applicant responded and indicated that he agreed with the THIRD REVISED draft Final Order and asked the Department to proceed with the issuance of the Final Order.
14. The permit to be amended is as follows:
 - Permit:** G-13000, assigned to JOHN AND MARLENE BLES (applied for under Application G-12843)
 - Use:** IRRIGATION of 288.2 ACRES
 - Priority Date:** MARCH 30, 1992
 - Quantity:** 2.45 CUBIC FEET PER SECOND (CFS)
 - Rate/Duty:** The amount of water used for irrigation, together with the amount secured under any other right existing for the same lands, is limited to ONE-EIGHTIETH of one cubic foot per second per acre, or its equivalent for each acre irrigated and shall be further limited to a diversion of not to exceed 3.0 ACRE FEET per acre for each acre irrigated during the irrigation season of each year.

Source: A WELL, in the SPRAGUE RIVER BASIN
 Date for Completion of Construction: OCTOBER 1, 2015
 Date for Complete Application of Water: OCTOBER 1, 2015

Authorized Point of Appropriation:

Twp	Rng	Mer	Sec	¼ ¼	Location
35 S	9 E	WM	12	SE NW	1400 FEET SOUTH AND 1420 FEET EAST FROM THE NW CORNER OF SECTION 12

Authorized Place of Use:

Twp	Rng	Mer	Sec	¼ ¼	Acres
35 S	9 E	WM	13	SE NE	5.9
35 S	10 E	WM	18	NE NE	26.3
35 S	10 E	WM	18	NW NE	35.9
35 S	10 E	WM	18	SW NE	40.0
35 S	10 E	WM	18	SE NE	34.8
35 S	10 E	WM	18	NE NW	24.8
35 S	10 E	WM	18	NW NW	39.1
35 S	10 E	WM	18	SW NW	41.4
35 S	10 E	WM	18	SE NW	40.0
TOTAL:					288.2

15. Application T-10436 proposes to change the location of the authorized well. The new well is to be located at one of four possible locations situated between approximately 1.0 and 1.6 miles southeast from the authorized well, described as follows:

Twp	Rng	Mer	Sec	¼ ¼	Tax Lot	Gov't Lot	Location
35 S	10 E	WM	18	NW NW	600	1	WELL 2 – 60 FEET SOUTH AND 270 FEET EAST FROM THE NW CORNER OF SECTION 18
35 S	10 E	WM	18	NE NE	500	---	WELL 3 – 30 FEET SOUTH AND 4290 FEET EAST FROM THE NW CORNER OF SECTION 18
35 S	10 E	WM	18	NW NW	600	1	WELL 4 – 30 FEET SOUTH AND 920 FEET EAST FROM THE NW CORNER OF SECTION 18
35 S	10 E	WM	18	NW NE	500	---	WELL 5 – 30 FEET SOUTH AND 3620 FEET EAST FROM THE NW CORNER OF SECTION 18

16. Notice of the application for the permit amendment was published in the Department's weekly notice on July 31, 2007, and in the *Herald and News* newspaper on September 5, 12 and 19, 2008, pursuant to ORS 540.520(5). No comments were filed in response to the notices.

17. Permit G-13000 requires that the original permitted well (KLAM 1434) be reconstructed so that ground water for use under this permit is produced from a depth greater than 450 feet below land surface. There is no indication in the record that the original permitted well has been reconstructed as required by the ground water permit.
18. In order to ensure that the proposed well appropriates ground water from the same source (ground water aquifer) as the original permitted well, the proposed well must be constructed in consultation with the Department's Ground Water/Hydrology Section. Elements of construction that will factor into the determination that the proposed well develops the same ground water source as the original permitted well include, but are not limited to, total well depth; total casing and seal in the well; and geologic material penetrated by the well.
19. The change would not result in injury to other water rights.
20. The change does not alter any other terms of the permit.
21. The change does not enlarge the permit.

Conclusions of Law

The change in point of appropriation proposed in Permit Amendment Application T-10436, as conditioned, is consistent with the requirements of ORS 537.211.

Now, therefore, it is ORDERED:

The change and subsequent use of water shall be subject to the following conditions:

1. The quantity of water diverted at the proposed point of appropriation (well) shall not exceed the quantity of water lawfully available at the original point of appropriation.
2. The proposed point of appropriation (POA, well) to be constructed under this order shall obtain water from the same ground water source as the original well. To ensure this occurs, the proposed POA (well) shall be constructed to obtain ground water from the predominantly basin fill deposits, not the predominantly basalt flow deposits below the basin fill. The proposed POA (well) shall be constructed in consultation with the Oregon Water Resources Department Ground Water Section hydrogeologist(s). Before and/or during well construction the permittee shall contact the hydrogeologist(s) to request well construction approval. The request shall be in writing, and shall include a rough well log and a proposed construction design for approval by the Department. The request can be approved only if it is received and reviewed prior to placement of any permanent casing and sealing material. If the well is constructed first and then the request made, the requested well construction and/or modification will not be approved. The total depth and the construction specifications of the proposed POA (well) will be incorporated into any certificate issued for this permit.

3. Prior to water use from the new point of appropriation, the permittee shall install a meter or other suitable measuring device as approved by the Director. The permittee shall maintain the meter or measuring device in good working order, shall keep a complete record of the amount of water used each month and shall submit a report which includes the recorded water use measurements to the Department annually or more frequently as may be required by the Director. Further, the Director may require the permittee to report general water use information, including the place and nature of use of water under the permit.

The permittee shall allow the watermaster access to the meter or measuring device; provided however, where the meter or measuring device is located within a private structure, the watermaster shall request access upon reasonable notice.

4. All other terms and conditions of Permit G-13000 remain the same.
5. Permit G-13000, in the names of John and Marlene Bles, is amended as described herein.

Dated at Salem, Oregon this 22nd day of January, 2010.

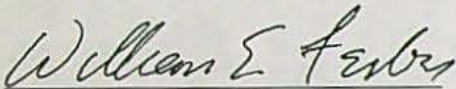

✓ Phillip C. Ward, Director

Mailing date: JAN 26 2010

Permit Amendment Checklist

Permit Amendment: T-10436

Transfer Specialist: Lisa Jaramillo

Permit Amendment Type: APOA

Applicant Name/Address: John and Marlene Bles, PO Box 14, Sprague River, OR 97639

Agent Name/Address: NONE

CWRE Name/Number: NONE

Rec Landowner Name/Address: NONE

Irr. District Name/Address: NONE

Affected Govt's Name/Address: Klamath County, 305 Main Street, Klamath Falls, OR 97601

Commentors Name/Address: NONE

CC: Jerry Grondin, GW Section

Permits Affected

Records Marked	Records Copied	App File No. or Decree Name	Permit No.	Permit "B" and/or "C" Date(s)
<input type="checkbox"/>	<input type="checkbox"/>	G-12843	G-13000	October 1, 2015

Key Dates & Initial Actions

Rec'd: 7-23-07	Proposed Action(s): APOA	
Fees Pd: \$400.00	WM District: 17	ODFW District: N/A
Initial Notice: 7-31-07	WM Review sent: 8-1-07	ODFW Review sent: N/A
Acknowledgement Letter Sent: <input checked="" type="checkbox"/>		GW Review sent: 8-1-07

Processing Dates & Actions

Deficiency Contacts: _____	Newspaper Publication Required? YES
Affidavit of Publication Rec'd: <u>9-29-2008</u>	Affidavit of Publication Due: _____
Last Day Published: <u>9-19-2008</u>	Affidavit Reminder Sent: _____
Reminder Deadline: _____	

Final Order

- ☐ Electronic Files uploaded
 ☐ File Assigned/ ModPod updated
☒ Newspaper Notice Cover letter
 ☐ Fee-Refund Due
☒ Newspaper Notice

Draft Order Review (Optional)	Final Order Review (Salem)
Reviewer: <u>PVS</u>	Reviewer: _____
Date: <u>3/6/08</u>	Date: _____
Coordinator: _____	Coordinator: <u>AMP</u>
Date: _____	Date: <u>1/20/10</u>
Comments/Special Issues: <u>*Special Conditions added to ensure same proposed add'l wells develop same GW source & orig well is reconstructed as required by Permit G-13000</u>	

Special Order Volume: Vol: 80, Pages 121

Final Order Signature Date: 1-22-10

Notice of FO e-mailed to processors: Lisa

1-22-10

T.35S. R.10E. W.M.
KLAMATH COUNTY

REVISED 5-7-07

THIS MAP WAS PREPARED FOR
ASSESSMENT PURPOSE ONLY

1"=2000'

SEE MAP 34 10

35 10
& INDEX

330.000

WORK
COPY

Printed
1-16-08
by: L. Jaramillo

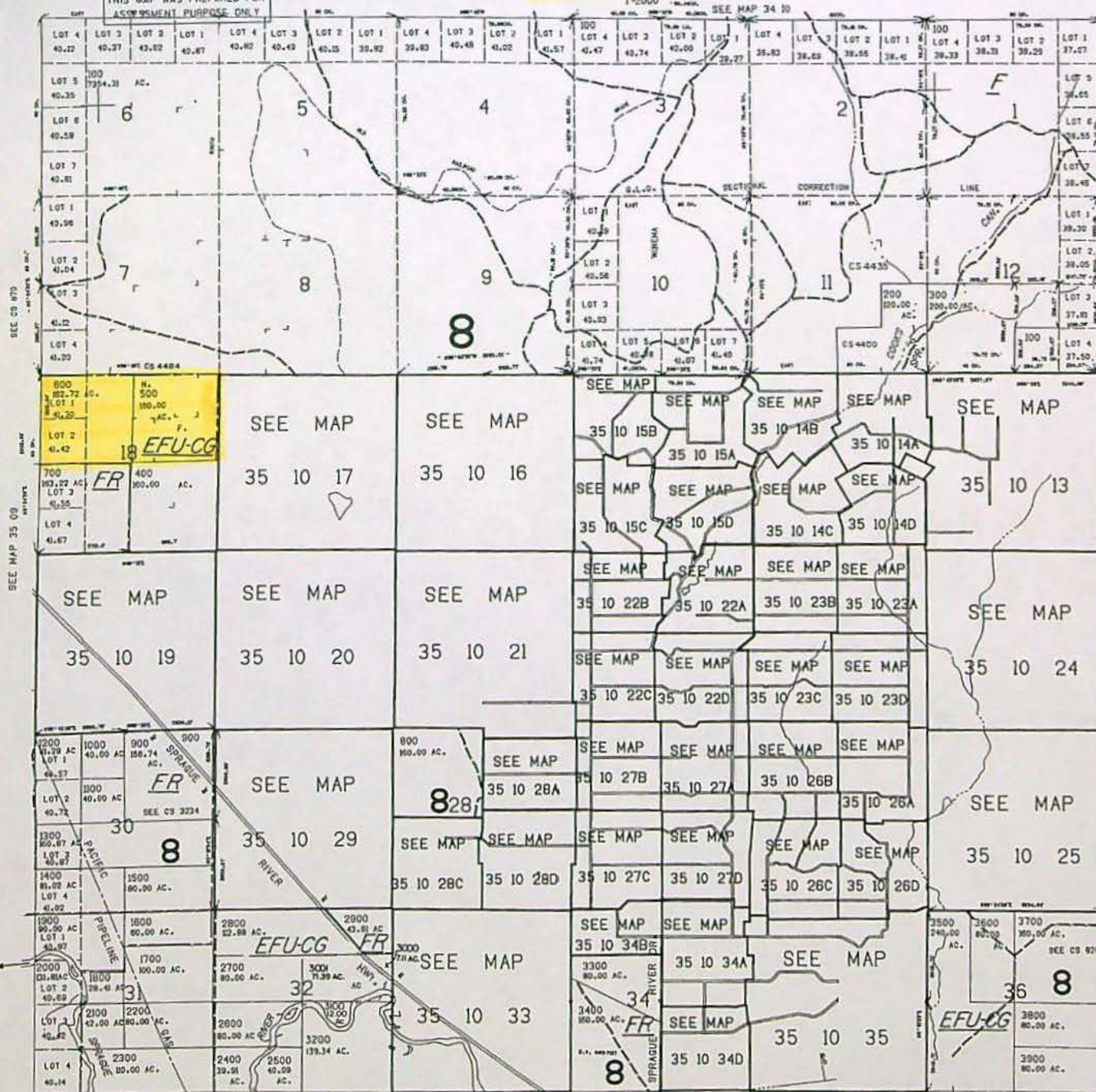

35 10
& INDEX

SEE MAP 36 10

Lisa Jaramillo

From: Jerry Grondin
Sent: Monday, April 13, 2009 10:47 AM
To: Lisa Jaramillo
Cc: Jerry Grondin; Marc Norton
Subject: Permit Amend T-10436 (Bles): Condition Language
Attachments: T_10436_G_12843_Bles_Sprague_River_condition_language.doc

Hi Lisa,

In general, what you have is good.

Below are my suggested revisions that include minor re-wording, additions (blue highlight), and deletions. I kept your yellow highlight to help you track the differences. One major deletion...I do not think, specific names and phone numbers should be in the order given they can change.

I hope this is helpful to you. Please contact me if you would like to discuss this more.

Jerry

Recommended Revision from Jerry Grondin (re-wording, deletions and additions):

The proposed additional point of appropriation (POA, well) to be constructed under this order shall obtain water from the same ground water source as the original well. To ensure this occurs, the proposed additional POA (well) shall be constructed to obtain ground water from the predominantly basin fill deposits, not the predominantly basalt flow deposits below the basin fill. The proposed additional POA (well) shall be constructed in consultation with the Oregon Water Resources Department Ground Water Section hydrogeologist(s). Before and/or during well construction the permittee shall contact the hydrogeologist(s) to request well construction approval. The request shall be in writing, and shall include a rough well log and a proposed construction design for approval by the Department. The request can be approved only if it is received and reviewed prior to placement of any permanent casing and sealing material. If the well is constructed first and then the request made, the requested well construction and/or modification will not be approved. The total depth and the construction specifications of the proposed additional POA (well) will be incorporated into any certificate issued for this permit.

Jerry Grondin, Hydrogeologist
 Oregon Water Resources Department
 Phone: 503-986-0848
 E-Mail: Gerald.H.Grondin@wrdd.state.or.us

Please Note: under Oregon Law, messages to and from this e-mail address may be available to the public.

From: Lisa Jaramillo
Sent: Friday, April 10, 2009 2:17 PM
To: Jerry Grondin
Subject: Condition language for Permit Amend T-10436 (for John Bles in Sprague R area)

Hi Jerry,

I took the condition language you gave me for Permit Amend T-10436 in the Sprague River area and added a couple of sentences (highlighted in yellow). I added the extra language so it would be clear that the new POA must acquire water from the same source as the original POA and to make it all flow together.

Please review the proposed language and let me know if you feel any edits are needed.

4/13/2009

Thanks,
Lisa

1. Water appropriated from the proposed additional point of appropriation (well) to be constructed under this order shall be acquired from the same ground water source as the original well. In order to ensure this occurs, the proposed additional well may not be completed in such a manner that it allows ground water to be developed from basalt below the basin fill. The proposed additional well shall be constructed in consultation with Oregon Water Resources Department Ground Water Section. Before and/or during well construction the permittee shall contact the Department Hydrogeologist for this permit amendment (*Jerry Grondin at 503-986-0848*) or the Ground Water/Hydrology Section Manager (*Doug Woodcock at 503-986-0847*) to request approval of well construction. The request shall be in writing, and shall include a rough well log and a proposed construction design for approval by the Department. The request can be approved only if it is received and reviewed prior to placement of any permanent casing and sealing material. If the well is constructed first and then the request made, requested modification will not be approved. The new well depth and construction specifications will be incorporated into any certificate issued for this permit.

Lisa J. Jaramillo

Water Management and Conservation Analyst
Field Services Division
Oregon Water Resources Department
725 Summer Street NE, Suite A
Salem, OR 97301-1266
Phone: 503-986-0880
Fax: 503-986-0903
www.wrd.state.or.us

Proposed Permit Condition
For Well Construction
For Permit Amendment T-10436
John Bless, Sprague River Valley

4-13-09

Draft from Lisa Jaramillio:

Water appropriated from the proposed additional point of appropriation (well) to be constructed under this order shall be acquired from the same ground water source as the original well. In order to ensure this occurs, the proposed additional well may not be completed in such a manner that it allows ground water to be developed from basalt below the basin fill. The proposed additional well shall be constructed in consultation with Oregon Water Resources Department Ground Water Section. Before and/or during well construction the permittee shall contact the Department Hydrogeologist for this permit amendment (Jerry Grondin at 503-986-0848) or the Ground Water/Hydrology Section Manager (Doug Woodcock at 503-986-0847) to request approval of well construction. The request shall be in writing, and shall include a rough well log and a proposed construction design for approval by the Department. The request can be approved only if it is received and reviewed prior to placement of any permanent casing and sealing material. If the well is constructed first and then the request made, requested modification will not be approved. The new well depth and construction specifications will be incorporated into any certificate issued for this permit.

Recommended Revision from Jerry Grondin (re-wording, deletions and additions):

The proposed additional point of appropriation (POA, well) to be constructed under this order shall obtain water from the same ground water source as the original well. To ensure this occurs, the proposed additional POA (well) shall be constructed to obtain ground water from the predominantly basin fill deposits, not the predominantly basalt flow deposits below the basin fill. The proposed additional POA (well) shall be constructed in consultation with the Oregon Water Resources Department Ground Water Section hydrogeologist(s). Before and/or during well construction the permittee shall contact the hydrogeologist(s) to request well construction approval. The request shall be in writing, and shall include a rough well log and a proposed construction design for approval by the Department. The request can be approved only if it is received and reviewed prior to placement of any permanent casing and sealing material. If the well is constructed first and then the request made, the requested well construction and/or modification will not be approved. The total depth and the construction specifications of the proposed additional POA (well) will be incorporated into any certificate issued for this permit.

OK
4-13-09

4-7-09

7K WELL CONSTRUCTION

~~The well shall be continuously cased and continuously sealed to a minimum depth of _____ feet below land surface. The well may not be completed in such a manner that it allows ground water to be developed from basalt below the basin fill.~~ ^{before and/or} If during well construction, it becomes apparent that the well ~~can be constructed to eliminate interference with nearby shallow wells or hydraulically connected streams in a manner other than specified in this permit,~~ the permittee ^{shall} ~~can~~ ^{as amendment} contact the Department Hydrogeologist for this permit or the Ground Water/Hydrology Section Manager to request approval of ^{well} ~~such~~ construction. The request shall be in writing, and shall include a rough well log and a proposed construction design for approval by the Department. The request can be approved only if it is received and reviewed prior to placement of any permanent casing and sealing material. If the well is constructed first and then the request made, requested modification will not be approved. The new well depth and construction specifications will be incorporated into any certificate issued for this permit.

There is likely polagonite where the
- Proposed well locations are.
- resulting in low yield.



Oregon

John A. Kitzhaber, M.D., Governor

Water Resources Department

Commerce Building
158 12th Street NE
Salem, OR 97310-0210
(503) 378-3739
FAX (503) 378-8130

INTEROFFICE MEMO

TO: TRANSFER SECTION

DATE: 8-3-07

Lisa

FROM: X WATERMASTER, DISTRICT # _____
GROUNDWATER SECTION

(SIGNATURE) Gerald D. Dandridge *date signed 3 Jan 2008*

SUBJECT: PERMIT AMENDMENT # 10436

A change in: POU POD APOA of water.

In the name(s) of John & Marlene Bles

In my opinion (assuming the right is valid), the proposed change

MAY BE MADE WITHOUT INJURY WOULD RESULT IN INJURY* to an existing water right.

Please see attached memo "Conclusion" (page 3)

*The approval of this transfer application would result in injury to other water rights because _____

The existing right may not be valid because _____

Headgate notices HAVE HAVE NOT Been issued for diversion from the source(s) which serve(s) this right.

If for change in point of diversion, is there any intervening point(s) for diversion between the authorized and proposed points of diversion? (Yes or No) _____

In my opinion, the order approving the subject transfer application should include the following in regard to the appropriator installing suitable measuring devices in the diversion works:

_____ (1) PRIOR to the diverting of water at the new point of diversion . . .

_____ (2) WHEN IN the judgement of the watermaster it becomes necessary . . .

The enclosed copy of the transfer application and map(s) is for your records.



Oregon Water Resources Department Memorandum

Date: 3 January 2008
To: OWRD Transfer Section Files
From: Jerry Grondin, OWRD Hydrogeologist
Subject: Ground Water Transfer Application Review (Permit Amendment)
Transfer/ Permit Amendment Application Number: T-10436
Application: G-12843, Permit: G-13000, Certificate: none, Priority 30 March 1992
Applicant: John & Marlene Bles

John and Marlene Bles have applied for a permit amendment (application T-14036) to add four ground water points of appropriation (POA) in T35S/R10E-sec 18 to the current POA (KLAM 1434) in T35S/R09E-sec 12 operating under application G-12843 (permit G-13000). The permit amendment would allow pumping up to the current total rate of 2.45 cfs (1,100 gpm) from one or more of five POA wells and use the water on the current place of use (POU).

The current POA (KLAM 1434) is additionally used for another ground water right (application G-5190, permit G-5060, priority 11 May 1970). This ground water right is not affected by this permit amendment.

Source of Water Assessment:

The four proposed POA wells have not been constructed (drilled) yet. Under OAR 690-380-2110, the four proposed wells will need to obtain ground water from the same source as the original POA (KLAM 1434). Thus, the proposed wells need to be constructed to tap the same water bearing strata as the original well.

For the current POA well (KLAM 1434) and the four proposed wells yet to be drilled, **the source of water is likely the same** given the four wells are proposed to be similar to the current POA.

Current POA Well (KLAM 1434) Water Source:

Many high production wells within the upper Klamath basin receive ground water primarily from basalt often exposed in the uplands and buried below basin fill sediments within the basin valleys. It appears the current, 1200-foot deep POA well (KLAM 1434) does not penetrate the basin-fill sediments and reach the predominant sequence of basalt below the basin-fill. The water well report (well log) indicates the well obtains water primarily from a limited but productive sequence of basalt (from about 450 to 550 feet depth) within the basin-fill and from the bottom of the well. The well bottom may be close to the predominant sequence of basalt below the basin-fill.

Current POA Well (KLAM 1434) Well Construction Deficiency:

The current ground water right (application G-12843, permit G-13000) requires reconstructing the current POA well (KLAM 1434) to obtain ground water from a depth greater than 450 feet. The POA well was originally constructed with 20 feet of casing and 18 feet of seal. There is no indication that the well was reconstructed as required by the ground water right.

Proposed Well Construction Requirements for the Current and Proposed Well POA:

1. Prior to approving and issuing the proposed permit amendment (T-10436), the current POA well (KLAM 1434) should be reconstructed as required by the current ground water right (application G-12843, permit: G-13000).
2. If the proposed permit amendment (T-10436) is approved, it should include the following condition to obtain water from the same source as the current POA well (KLAM 1434) after it is reconstructed as required by the current ground water right (application G-12843, permit: G-13000):

“The four new POA wells proposed under permit amendment application T-14036 shall be constructed in consultation with OWRD Ground Water Section and Well Enforcement staff to obtain ground water from the same source as the original POA well (KLAM 1434) after it is reconstructed as required by the current ground water right (application G-12843, permit: G-13000). This includes but is not limited to the total well depth, total casing and seal, and geologic material penetrated.”

Injury Assessment of the Proposed Transfer:

OAR 690-380-100 (definitions) notes “(3) ‘Injury’ or ‘Injury to an existing water right’ means a proposed transfer would result in another, existing water right not receiving previously available water to which it is **legally entitled.**”

Closest Water Right Well:

The proposed water right transfer/permit amendment (T-10436) **will likely not cause “injury”** as defined by OAR 690-380-100 **to the closest neighboring water right well** (no well log, application G-13540, permit G-12977, priority of 2 Nov 1993, a junior date). The closest neighboring water right well should continue receiving previously available water to which it is legally entitled despite an increased drawdown.

Some of the POA wells proposed by transfer application T-10436 are closer to a neighboring water right well than the original POA well.

Closest Water right well	Distance to closest Water right well	Comment
No well log	10,100 feet	original POA well (KLAM 1434)
No well log	5,900 feet	proposed new POA well (Well 3)

The ground water drawdown interference with the closest neighboring water right well can be greater than currently occurs under the existing water right depending upon which POA well is pumped. The greatest possible increased drawdown was estimated using the Theis equation and a transmissivity value derived from specific capacity data for well KLAM 1434. The drawdown at the closest water right well is estimated to increase at most about an additional 2.50 feet to 4.00 feet during the irrigation season (see attached spreadsheet). This should not result in “injury” as defined by OAR 690-380-0100.

Surface Water Rights: Sprague River:

At this time, the proposed water right transfer/permit amendment (T-10436) **will likely not cause “injury” to surface water rights** as defined by OAR 690-380-100. A water right dependent upon the Sprague River should continue receiving previously available water to which it is legally entitled given the proposed four new POA wells are further away from the river than the original well. The impact to the Sprague River by the proposed water right transfer/permit amendment (T-10436) is likely the same or less.

Conclusion:

The proposed change by water right transfer/permit amendment T-10436 will likely not cause "injury" as defined by OAR 690-380-100 to the closest neighboring water right well, and will likely not cause "injury" to surface water rights as defined by OAR 690-380-100.

If the transfer/permit amendment (T-10451) is to be approved, it should:

1. **Not be issued until** the current POA well (KLAM 1434) is reconstructed as required by the current ground water right (application G-12843, permit: G-13000). and
2. **Include the following condition** to obtain water from the same source as the current POA well (KLAM 1434) after it is reconstructed as required by the current ground water right (application G-12843, permit: G-13000):

10436

"The four new POA wells proposed under permit amendment application T-14036 shall be constructed in consultation with OWRD Ground Water Section and Well Enforcement staff to obtain ground water from the same source as the original POA well (KLAM 1434) after it is reconstructed as required by the current ground water right (application G-12843, permit: G-13000). This includes but is not limited to the total well depth, total casing and seal, and geologic material penetrated."

References:

- Gannett, M.W., Lite, K.E., La Marche, J.L., Fisher, B.J., and Polette, D.J., 2007. Ground-Water Hydrology of the Upper Klamath Basin, Oregon and California. USGS Scientific Investigations Report 2007-5050.
- Sherrod, D.R., and Pickthorn, L.G., 1992, Geologic map of the west half of the Klamath Falls 1° by 2° Quadrangle, south-central Oregon: U.S. Geological Survey Miscellaneous Investigations Series, Map I-2182, scale 1:250,000, 1 sheet.
- Theis, C.V., 1935, The relation between the lowering of the piezometric surface and the rate and duration of discharge of a well using ground water storage: American Geophysical Union Transactions, v. 16, p. 519-524.

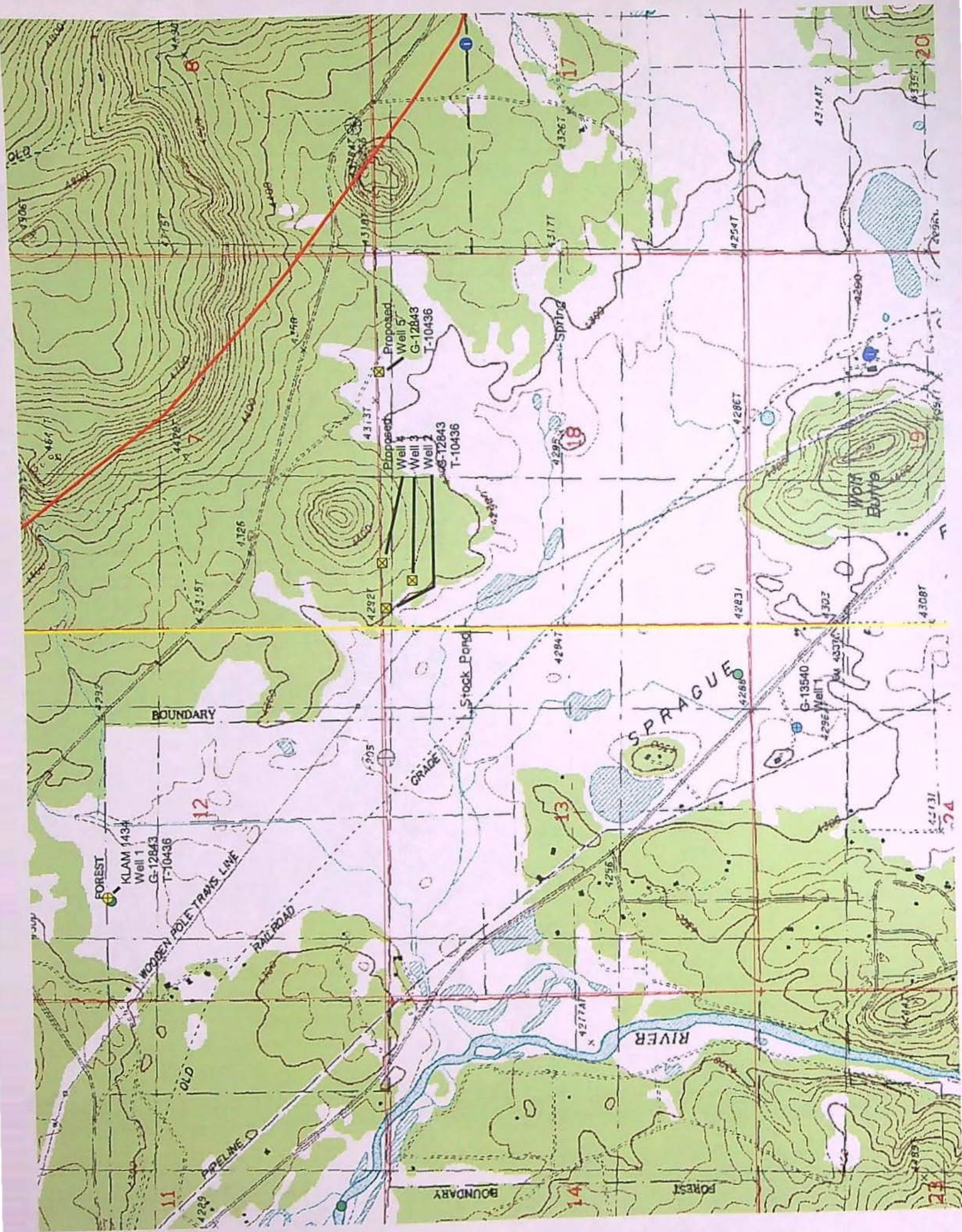



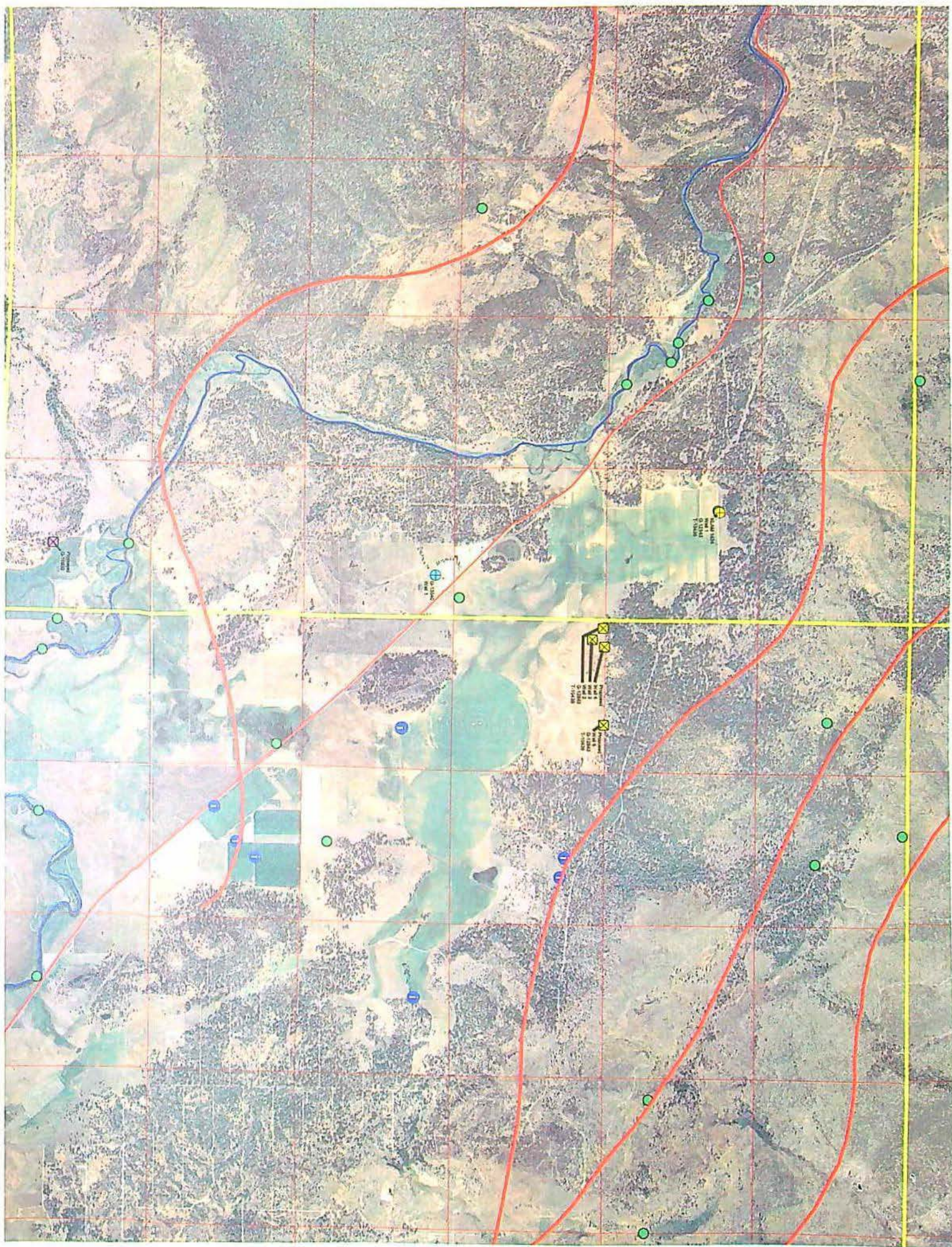

NOTICE TO WATER WELL CONTRACTOR

The original and first copy
of this report are to be
filed with the

STATE ENGINEER, SALEM, OREGON 97310
within 30 days from the date
of well completion.

WATER WELL REPORT

STATE OF OREGON

(Please type or print)
(Do not write above this line)

STATE ENGINEER

SALEM, OREGON

State Well No.

State Permit No.

(1) OWNER:

Name LONG PINE RANCH
Address PO Box 556 Chiloquine, ORE.

(2) TYPE OF WORK (check):

New Well ☒ Deepening ☐ Reconditioning ☐ Abandon ☐

If abandonment, describe material and procedure in Item 12.

(3) TYPE OF WELL:

Rotary ☒ Driven ☐
Cable ☒ Jetted ☐
Aug ☐ Bored ☐

(4) PROPOSED USE (check):

Domestic ☐ Industrial ☐ Municipal ☐
Irrigation ☒ Test Well ☐ Other ☐

(5) CASING INSTALLED:

Threaded ☐ Welded ☒

" Diam. from _____ ft. to _____ ft. Gage _____
16.00 " Diam. from 2 1/2 ft. to 30 ft. Gage 250
" Diam. from _____ ft. to _____ ft. Gage _____

PERFORATIONS:

Perforated? ☐ Yes ☒ No.

Type of perforator used _____

Size of perforations _____ in. by _____ in.
_____ perforations from _____ ft. to _____ ft.
_____ perforations from _____ ft. to _____ ft.
_____ perforations from _____ ft. to _____ ft.
_____ perforations from _____ ft. to _____ ft.
_____ perforations from _____ ft. to _____ ft.

(7) SCREENS:

Well screen installed? ☐ Yes ☒ No

Manufacturer's Name _____
Type _____ Model No. _____
Diam. _____ Slot size _____ Set from _____ ft. to _____ ft.
Diam. _____ Slot size _____ Set from _____ ft. to _____ ft.

(8) WATER LEVEL: Completed well.

Static level 26 ft. below land surface Date 12/18/69
Artesian pressure _____ lbs. per square inch Date _____

(9) WELL TESTS:

Drawdown is amount water level is
lowered below static level

Was a pump test made? ☒ Yes ☐ No If yes, by whom? Valley Pump

_____ gal./min. with _____ ft. drawdown after _____ hrs.
30 FT DRILLING DEPTH
1900 94 3

Ball test _____ gal./min. with _____ ft. drawdown after _____ hrs.

Artesian flow _____ g.p.m. Date _____

Temperature of water 52 Was a chemical analysis made? ☐ Yes ☒ No

(10) CONSTRUCTION:

Well seal—Material used BENTONITE
Depth of seal 18 ft.

Diameter of well bore to bottom of seal 20 in.

Were any loose strata cemented off? ☐ Yes ☒ No Depth _____

Was a drive shoe used? ☒ Yes ☐ No

Did any strata contain unusable water? ☐ Yes ☒ No

Type of water? _____ depth of strata _____

Method of sealing strata off _____

Was well gravel packed? ☐ Yes ☒ No Size of gravel: _____

Gravel placed from _____ ft. to _____ ft.

(11) LOCATION OF WELL:

County KLAMATH Driller's well number _____
SE 1/4 NE 1/4 Section 11 T. 35S R. 9E W.M.

Bearing and distance from section or subdivision corner _____

(12) WELL LOG:

Diameter of well below casing 15-12-10

Depth drilled 1200 ft. Depth of completed well 1200 ft.

Formation: Describe color, texture, grain size and structure of materials;
and show thickness and nature of each stratum and aquifer penetrated,
with at least one entry for each change of formation. Report each change
in position of Static Water Level as drilling proceeds. Note drilling rates.

MATERIAL	From	To	SWL
Topsoil	0	2	
GREEN SHALE	2	120	
GREEN SHALE WITH STREAKS OF SANDSTONE	120	447	
BLACK LAVA BROKEN	447	491	26
GRAY BASALT	491	552	
GRAY SHALE	552	576	
BLACK SANDSTONE	576	646	
GREEN SHALE WITH STREAKS OF BLACK LAVA	646	687	
STICKY GREEN SHALE	687	739	
YELLOW CHALK	739	762	
GRAY SHALE	762	821	
GRAY SANDY SHALE	821	873	
GRAY SHALE	873	919	
GREEN SHALE WITH STREAKS OF BLACK SAND	919	1200	26
CUT BORE FROM 16 TO 12 @ 450'			
12 TO 10 @ 454			

Work started 9/8/69 19 Completed 12/18/69 19
Date well drilling machine moved off of well 12/30/69 19

Drilling Machine Operator's Certification:

This well was constructed under my direct supervision. Materials used and information reported above are true to my best knowledge and belief.

[Signed] William Monson Date 1/3/70 19.....
(Drilling Machine Operator)

Drilling Machine Operator's License No. 110

Water Well Contractor's Certification:

This well was drilled under my jurisdiction and this report is true to the best of my knowledge and belief.

NAME E E STOREY
(Person, firm or corporation) (Type or print)

Address 3831 Hope K FALLS

[Signed] E E Storey
(Water Well Contractor)

Contractor's License No. 74 Date 1/3/70 19.....

(USE ADDITIONAL SHEETS IF NECESSARY)

John Kradenberger

Drawdown Calculations Using Theis Equation

Theis Equation: $s = [Q/(4 \cdot T \cdot \pi)] [W(u)]$

$u = (r^2 S)/(4 T t)$

$W(u) = (-\ln u) - (0.5772157) + (u^{1.1}) - (u^2/2) + (u^3/3) - (u^4/4) + \dots$

s = drawdown (L)

T = transmissivity (L²/T)

S = storage coefficient (dimensionless)

pi = 3.141592654

r = radial distance (L)

t = time (T)

u = dimensionless

W(u) = well function

Transmissivity T (gpd/ft)	Transmissivity T (ft ² /day)	Storage Coefficient S	Pumping Rate Q (gal/min)	Pumping Rate Q (ft ³ /sec)	Time t (days)	Distance r (feet)	pi	u	W(u)	Drawdown s (feet)	Drawdown Difference (feet)	Comments
								Note: W(u) calculation valid when u < 7.1				
Note: yellow grid areas are where values are calculated								7.0000	1.1545E-04			W(u) calculation test
Well Pumping Impact on closest GW Right Well (Transmissivity from KLAM 1434 Specific Capacity Data)												
Existing Ground Water Rights (app. G-12843, permit G-13000, cert. none)												
Closest neighbor non-cancelled water right well (no well log found, app. G-13540, permit G-12977) to current POA well (KLAM 1434)												
34,410.39	4,600.00	0.00100	1,099.64	2.45	30.00	10,100.00	3.14	0.1848	1.2879	4.7161		Full Rate Pumping for full season (30 days)
34,410.39	4,600.00	0.00100	1,099.64	2.45	245.00	10,100.00	3.14	0.0226	3.2338	11.8421		Full Rate Pumping for full season (245 days)
34,410.39	4,600.00	0.00100	798.56	1.78	30.00	10,100.00	3.14	0.1848	1.2879	3.4248		Pro-Rated Pumping for full season (30 days)
34,410.39	4,600.00	0.00100	798.56	1.78	245.00	10,100.00	3.14	0.0226	3.2338	8.5998		Pro-Rated Pumping for full season (245 days)
Proposed Transfer (T-10436)												
Closest neighbor non-cancelled water right well (no well log found, app. G-13540, permit G-12977) to the closest proposed POA well (Well 3)												
34,410.39	4,600.00	0.00100	1,099.64	2.45	30.00	5,900.00	3.14	0.0631	2.2485	8.2339	3.5178	Full Rate Pumping for full season (30 days)
34,410.39	4,600.00	0.00100	1,099.64	2.45	245.00	5,900.00	3.14	0.0077	4.2942	15.7252	3.8830	Full Rate Pumping for full season (245 days)
34,410.39	4,600.00	0.00100	798.56	1.78	30.00	5,900.00	3.14	0.0631	2.2485	5.9795	2.5547	Pro-Rated Pumping for full season (30 days)
34,410.39	4,600.00	0.00100	798.56	1.78	245.00	5,900.00	3.14	0.0077	4.2942	11.4195	2.8199	Pro-Rated Pumping for full season (245 days)

Permit Amendment Processing Log (ORS 537.211)

T- 10436

Reviewer's Name: [Signature]

Date: 1-16-08

1 add'l well to

Transfer #:

T-10436

Type of Change:

APOA

(4 add'l wells)

be located at one of 4 possible locations

Originating Permit #:

G-13000

(Appl #:

G-12843)

"B" &

"C" Date:

10-1-2015

Date filed:

7-23-07

County:

Klamath

WM District:

#17-Vern Church

Applicant's Name & Mailing Address:

John & Marlene Bles

14263 Sprague River Road

Chiloquin, OR

97624-8604

CWRE:

N/A

Transfer Workflow

☒ File assigned to me?

Check Application

☒ Type of change indicated clearly?

APOA

(1 add'l well)

☒ Is the application signed by all the permit holder(s) of record? Yes ☒ No ☐

If No... ☐ If there are other permit holders that have NOT signed the application, have they submitted a notarized statement consenting to the permit amendment application? Yes ☐ No ☐

☐ If signed by someone other than permit holder(s), is there a notarized statement allowing this person to act as an agent on behalf of the permit holder(s)? Yes ☐ No ☐

☒ Have the appropriate fees been paid? Yes ☒ No ☐

\$400

(paid \$350 on 7-23-07 & \$50 on 8-1-07)

If "No"...

☐ Fees due:

☐ Refund due:

(If to be REFUNDED, generate Request for Refund to be sent to Fiscal at time of Final Order.)

N/A ☐ If MU or QM for POU change (service boundary expansion), has Land Use form for "to" land signed by proper official been submitted?

N/A ☐ If MU or QM for POU change (service boundary expansion), has evidence of use been submitted?

(Permit holder is capable of using all water within the service boundary in existence at time of permit issuance.)

☐ If a ditch company or district is involved, send them a copy of the application and map.

NO ☐ If a POD is moving to a ditch owned by a company or organization, applicant may need to show permission from the ditch owner.

Check Ownership

☒ Is the POD/POA or POU being moved to land owned or controlled by the permit holder(s)? Yes ☐ No ☒

If "No"... Deed is needed for land not under permit holders control or ownership.

(If "Yes"... all "to" area on permit holders land described in deed from original application for permit, no need to have another copy of the same deed.)

☒ Assignment needed? Yes ☐ No ☒

(If POU being moved to land NOT owned by permit holder, the owner of the "to" land must be assigned to permit)

☒ Print copy of current tax lot map. (If application is several years old, contact assessor's office for current landowner.)

(Verify that Land Use and Deed in permit file record match POU identified in Permit Amendment... most likely OK if no POU change.)

Check Application Map... Same standards as Div 380 except does NOT have to be prepared by CWRE

☒ Is the size and scale accurate and appropriate as per OAR 690-380-3100(1)(b)(c)&(d)?

☒ Are all authorized and proposed POD's/POA's and POU's shown and clearly labeled?

☒ Do the metes and bounds for the POD's/POA's properly describe the location on the map?

☒ Do map acres match the tabulation on the permit?

☒ Do the POD/POA dimensions & 1/4 1/4 on map match the permit amendment application and permit descriptions?

Is Application complete?

- ☒ Application Form ☒ Map
☒ Well Logs ☒ Fees Paid

Refund? NO

May be needed on POU's...

- N/A ☒ Deed (if POU moving to land not owned or controlled by permittee)
N/A ☒ Evidence of Use
OK ☒ Land Use form -
(if permit is MU or QM and want to change POU to expand service boundary footprint)
(if POD/POA or POU is moving a great distance & off of land originally involved in permit)

Reviews/comments received?

- ☒ Watermaster
☒ ODFW N/A
☒ GW

Determining the "From" and "To" Lands (make working copy of application and permit to mark on)

- ☒ Are the permitted POD's/POA's and POU's to be transferred listed?
☒ Do application & permit tabulations match? (check off on application and permit copies and note corrections needed)
☒ Mark proposed changes on permit copy.

Conflict Check

- N/A ☒ Print plat card report for POU change. No POU change.
N/A ☒ Are there conflicting water rights on "to" land?
☒ Are there any rights coupled together (primary and supplemental) that must move along with subject permit?
If so, identify: NO
☒ Are there any rights that need to be canceled or diminished to supplemental?
If so, identify & prepare an affidavit: NO

Injury Determination

- N/A ☒ Watermaster Injury: Yes ☐ No ☒ Conditions requested: Yes ☒ No ☐
N/A ☒ ODFW Injury: Yes ☐ No ☐ Conditions requested: Yes ☐ No ☐
☒ GW Injury: Yes ☐ No ☒ Conditions requested: Yes ☒ No ☐

Conditions requested:

- Measurement devices: ☒ Required prior to use -or-
☒ Fish screen (see ODFW comments)

- ☒ "When in the judgment..." (See GW Review)
☒ Other: - Proposed wells must be constructed in consultation w/ GW & WCC Section staff to ensure they develop same source as permitted well.

- N/A ☒ Will the "from" land be able to be dried up? Yes ☐ No ☐
☒ Use Interactive Mapping to check for intervening PODs: Yes ☐ No ☒ - See GW Injury review
☒ Check relation to instream water rights: ☐ Moves into or within ISWR ☒ No problem
☒ Check movement related to reduction of flows to junior rights: NO - See GW Injury Review.

- Determination: Enlargement? ☐ Yes ☒ No
Injury? ☐ Yes ☒ No

☒ Approve -or- ☐ Reject

Conditions from Permit

-w/ Conditions to ensure Proposed Add'l Well develop same source as orig well under Permit G-13000. & to ensure orig. well is reconstructed as required by permit G-13000.

Deficiencies to be resolved:

☐
☐
☐

Processing Benchmarks:

Request for Comments

WRD Notice date: 7-31-07

Comments received? Yes ☐ No ☒

Deficiency Letter

Deficiency letter sent on _____ for _____

Response due date: _____

Newspaper Notice... (Required for POD or POA change with a distance of more than 1/4 mile from permitted POD/POA)

☒ Is newspaper notice required? Yes ☒ No ☐

☐ If Yes, generate a draft of the newspaper notice.

Final Order

FO (& refund request) draft date: _____ Reviewed by: _____

Remarks and Notes:

- o Authorized is located in SE NW of Sec. 12, T. 35S, R. 9E.
- proposed Well 2 is approx. 1.05 miles southeast.
- proposed Well 3 is approx 1.15 miles southeast.
- proposed Well 4 is approx 1.15 miles southeast.
- proposed Well 5 is approx. 1.6 miles southeast.

Water Rights Platcard Report

Meridian: WILLAMETTE Township: 35 South Range: 10 East Section: 18 Records per Page: 10 Search

Water Right	Changing Xfers	Priority	Use	Use Status	DLC	Gov't Lot	QQ(40)	NE NE	NW NE	SW NE	SE NE	NE NW	NW NW	SW NW	SE NW	NE SW	NW SW	SW SW	SE SW	NE SE	NW SE	SW SE	SE SE	Unknown QQ
Select Permit: G 7542 * Additional Info: GRANT BROWN App: G8012 Permit: G7542		4/11/1977	IRRIGATION																	25	35	40	40	
Select Permit: G 9240 * Additional Info: GRANT BROWN App: G10134 Permit: G9240		2/3/1981	IRRIGATION																	10	4			
Select Permit: G 9661 CN Additional Info: GRANT BROWN App: G10488 Permit: G9661		8/3/1981	IRRIGATION CN													15.6		25						
Select Permit: G 9963 * Additional Info: GRANT BROWN App: G10850 Permit: G9963		12/6/1982	IRRIGATION													25		40	15.6	35	40	25		
Select Permit: G 10372 CN Additional Info: FRED G BROWN App: G11168 Permit: G10372		5/4/1984	IRRIGATION CN					29.6	40	40	39	30	22	40	40	40	5	40	15	24.4	40			
Select Permit: G 13000 * Additional Info: LONE PINE RANCH OF SOUTHERN OREGON App: G12843 Permit: G13000		T10436 3/30/1992	IRRIGATION					26.3	35.9	40	34.8	24.8	39.1	41.4	40									

Acreage Legend: 12.25 Regular acreage

12.25 Acreage is on a canceled right

(12.25) Acreage is part of a transfer and has not been proven up on yet (inchoate)

[12.25] Acreage has been suspended

* Acreage is not specified

- No "layered" rights w/
subject permit.

- No Conflicts (No POU change).

- L. Jaramillo
1-16-08

Lisa Jaramillo

From: Lisa Jaramillo
Sent: Wednesday, March 25, 2009 10:40 AM
To: Marc Norton
Cc: Jerry Grondin
Subject: Request to schedule meeting on 4/1 or 4/3

Bles
P. A.

Hi Marc,

Would you be available for a short meeting with Jerry Grondin and me on Weds, April 1 or Friday, April 3?

Here's the issue: I have been working with Jerry Grondin on Permit Amendment Application T-10436 (Jerry performed the GW injury review for T-10436). The permit amendment proposes to add a POA to Permit G-13000 (Appl G-12843). You performed the original Division 9 review on Application G-12843. There were (and still are) some well construction issues and a condition addressing those issues was included in the permit. The condition required that groundwater be produced from a depth greater than 450 feet below land surface.

Since you performed the original Division 9 review on Application G-12843, we thought it would be beneficial to talk with you about the permit condition. We want to be clear on what your intent was with that permit condition. We reviewed the well log and believe we know what your intent was, but we want to make sure.

Thank you,
Lisa

Lisa J. Jaramillo

Water Management and Conservation Analyst
 Field Services Division
 Oregon Water Resources Department
 725 Summer Street NE, Suite A
 Salem, OR 97301-1266
 Phone: 503-986-0880
 Fax: 503-986-0903
www.wrd.state.or.us

Tues, April 1 3
 8:00 AM
 Desc. Conf. Rm.

Meet with
Jerry Grondin
& Marc Norton

3/25/2009

Water Availability Analysis

SPRAGUE R > WILLIAMSON R - AT LONE PINE
KLAMATH BASIN

Water Availability as of 3/18/2009

Watershed ID #: 70805

Date: 3/18/2009

Exceedance Level: 80%

Time: 12:58 PM

Water Availability

Limiting Watersheds

Complete Water Availability Analysis

Text

Water Availability

Select any Watershed for Details

	Nesting Order	Watershed ID #	Stream Name	Jan	Feb	Mar	Apr	May	Jun	Jul	Aug	Sep	Oct	Nov	Dec	Sto
Select	1	70094	KLAMATH R> PACIFIC OCEAN- AT STATE LINE	No	No	No	No	No	No	No	No	No	No	No	No	Yes
Select	2	70812	KLAMATH R> PACIFIC OCEAN- AB JOHN C BOYLE RES	No	No	No	No	No	No	No	No	No	No	No	No	Yes
Select	3	31420305	LINK R> KLAMATH R- AB UNN STR	No	No	No	No	No	No	No	No	No	No	No	No	Yes
Select	4	70826	WILLIAMSON R> UPPER KLAMATH L- AT MOUTH	No	No	No	No	No	No	No	No	No	No	No	No	Yes
Select	5	70806	SPRAGUE R> WILLIAMSON R- AT MOUTH	No	No	No	No	No	No	No	No	No	No	No	No	Yes
Select	6	70805	SPRAGUE R> WILLIAMSON R- AT LONE PINE	No	No	No	No	No	No	No	No	No	No	No	No	Yes

[Return to Search Page](#) | [Return to Main Menu](#) | [Download Data](#) ([Text - Formatted](#) , [Text - Tab Delimited](#) , [Excel](#))

*Klamath Compact
OPS 542.616
allows Irrig.*

*Klamath Co.
35s / 10E / sec. 18*

Lisa Jaramillo

From: John/Marlene Bles [jpbranches@hughes.net]

Sent: Tuesday, January 19, 2010 2:53 PM

To: Lisa Jaramillo

Subject: Re: 3rd REVISED Draft Final Order for T-10436 - Please Reply

Lisa, I agree with the Revised #3 draft Final Order and request that we proceed with issuance of the Final Order. Again, thanks for your help.

----- Original Message -----

From: Lisa Jaramillo

To: John/Marlene Bles

Sent: Tuesday, January 19, 2010 10:09 AM

Subject: 3rd REVISED Draft Final Order for T-10436 - Please Reply

Hi John,

I caught an error I made in the description of proposed Well #3. I believe I have it corrected now. Please review the attached REVISED #3 draft Final Order. Please pay particular attention to Findings of Fact #7 through #13 for changes I made. Also note that Finding of Fact #13 is highlighted...I left a blank space for the date that you respond in writing that you agree with the REVISED #3 draft Final Order and request that I proceed with issuance of the Final Order.

I apologize that I failed to incorporate the modifications to the Well #3 location in the last version of this document. If you notice anything else, please let me know.

Thank you for your patience,
Lisa

Lisa J. Jaramillo
Water Management and Conservation Analyst
Field Services Division

Oregon Water Resources Department
725 Summer Street NE, Suite A
Salem, OR 97301-1266
Phone: 503-986-0880
Fax: 503-986-0903

Lisa Jaramillo

From: Lisa Jaramillo
Sent: Tuesday, January 19, 2010 10:09 AM
To: John/Marlene Bles
Subject: 3rd REVISED Draft Final Order for T-10436 - Please Reply
Attachments: 10436-draft-FO_REVISED #3.dot

Hi John,

I caught an error I made in the description of proposed Well #3. I believe I have it corrected now. Please review the attached REVISED #3 draft Final Order. Please pay particular attention to Findings of Fact #7 through #13 for changes I made. Also note that Finding of Fact #13 is highlighted...I left a blank space for the date that you respond in writing that you agree with the REVISED #3 draft Final Order and request that I proceed with issuance of the Final Order.

I apologize that I failed to incorporate the modifications to the Well #3 location in the last version of this document. If you notice anything else, please let me know.

Thank you for your patience,
Lisa

Lisa J. Jaramillo
Water Management and Conservation Analyst
Field Services Division

Oregon Water Resources Department
725 Summer Street NE, Suite A
Salem, OR 97301-1266
Phone: 503-986-0880
Fax: 503-986-0903

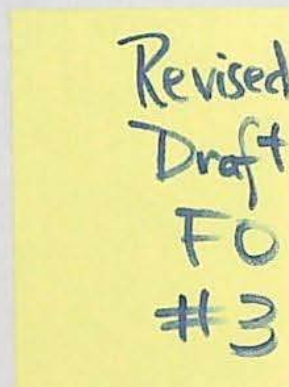

**BEFORE THE WATER RESOURCES DEPARTMENT
OF THE
STATE OF OREGON**

In the Matter of Permit Amendment
T-10436, Klamath County

) **REVISED (#3)**
) DRAFT FINAL ORDER
) APPROVING A CHANGE
) POINT OF APPROPRIATION

Authority

ORS 537.211 establishes the process in which a water right permit holder may submit a request to change the point of appropriation and/or place of use authorized under an existing water right permit.

Applicant

JOHN & MARLENE BLES
14263 SPRAGUE RIVER ROAD
CHILOQUIN, OR 97624

Findings of Fact

Background

1. Permit G-13000 (Application G-12843) was originally issued in the name of Lone Pine Ranch. The permit was assigned on October 21, 2004, to Lyman Mason. Then, on April 21, 2006, Permit G-13000 was assigned to John and Marlene Bles.
2. On July 23, 2007, John and Marlene Bles filed an application to add four points of appropriation under Permit G-13000. The Department assigned the application number T-10436.
3. The applicants submitted the required additional application fees on August 1, 2007, thus completing the application.
4. The Department issued a draft Final Order on April 16, 2008, proposing to approve Permit Amendment Application T-10436 with conditions.
5. The applicant requested on August 8, 2008, to place the permit amendment application on hold through October 15, 2008, in order to gain more information regarding the condition and construction of the permitted well under Permit G-13000. The Department granted the applicant's request.

6. On August 27, 2008, during a conversation with Department staff, the applicant clarified that the actual intent of Permit Amendment Application T-10436 is to add a single well that may be located at one of four possible locations. Follow up correspondence from the applicant was received on August 28, 2008, to document the clarification.
7. In order to address the applicant's clarifications (described in Finding of Fact #6 above), on April 14, 2009, the Department issued a REVISED draft Final Order.
8. On June 17, 2009 and November 4, 2009, the applicant submitted comments pertaining to proposed conditions contained in the REVISED draft Final Order. As a result of the comments, it was agreed that two of the conditions should be modified to reflect that the purpose of the permit amendment is to change the authorized point of appropriation to a single new well, to be located at one of four possible locations.
9. On November 4, 2009, the application modified the location for proposed Well #3, and on November 9, 2009, submitted a revised map showing the new location of proposed Well #3.
10. During a telephone conversation with Department staff on January 14, 2010, the applicant indicated that he does not plan to perfect or "prove up" on the use of water from the existing authorized well (Well #1) under Permit G-13000. Therefore, on January 15, 2010, the applicant submitted a written request to modify the type of change proposed in Permit Amendment T-10436 to a change in point of appropriation (from Well #1 to the new proposed well).
11. A SECOND REVISED draft Final Order was e-mailed to the applicant on January 14, 2010, to reflect the modifications identified in Findings #9 and #10. Upon subsequent review, however, it was discovered that the modifications to the location of proposed Well #3 (described in Finding #9) were not incorporated into this document.
12. A THIRD REVISED draft Final Order was e-mailed to the applicant on January 19, 2010, in order to correctly describe the proposed location for Well #3.
13. On _____, 2010, the applicant responded and indicated that he agreed with the THIRD REVISED draft Final Order and asked the Department to proceed with the issuance of the Final Order.
14. The permit to be amended is as follows:

Permit:	G-13000, assigned to JOHN AND MARLENE BLES (applied for under Application G-12843)
Use:	IRRIGATION of 288.2 ACRES
Priority Date:	MARCH 30, 1992
Quantity:	2.45 CUBIC FEET PER SECOND (CFS)
Rate/Duty:	The amount of water used for irrigation, together with the amount secured under any other right existing for the same lands, is limited to ONE-EIGHTIETH of one cubic foot per second per acre, or its equivalent for each acre irrigated and

shall be further limited to a diversion of not to exceed 3.0 ACRE FEET per acre for each acre irrigated during the irrigation season of each year.

Source: A WELL, in the SPRAGUE RIVER BASIN

Date for Completion of Construction: OCTOBER 1, 2015

Date for Complete Application of Water: OCTOBER 1, 2015

Authorized Point of Appropriation:

Twp	Rng	Mer	Sec	¼ ¼	Location
35 S	9 E	WM	12	SE NW	1400 feet South and 1420 feet East from the NW corner of Section 12

Authorized Place of Use:

Twp	Rng	Mer	Sec	¼ ¼	Acres
35 S	9 E	WM	13	SE NE	5.9
35 S	10 E	WM	18	NE NE	26.3
35 S	10 E	WM	18	NW NE	35.9
35 S	10 E	WM	18	SW NE	40.0
35 S	10 E	WM	18	SE NE	34.8
35 S	10 E	WM	18	NE NW	24.8
35 S	10 E	WM	18	NW NW	39.1
35 S	10 E	WM	18	SW NW	41.4
35 S	10 E	WM	18	SE NW	40.0
TOTAL:					288.2

15. Application T-10436 proposes to change the location of the authorized well. The new well is to be located at one of four possible locations situated between approximately 1.0 and 1.6 miles southeast from the authorized well, described as follows:

Twp	Rng	Mer	Sec	¼ ¼	Tax Lot	Gov't Lot	Location
35 S	10 E	WM	18	NW NW	600	1	Well 2 – 60 feet South and 270 feet East from the NW corner of Section 18
35 S	10 E	WM	18	NE NE	500	---	Well 3 – 30 feet South and 4290 feet East from the NW corner of Section 18
35 S	10 E	WM	18	NW NW	600	1	Well 4 – 30 feet South and 920 feet East from the NW corner of Section 18
35 S	10 E	WM	18	NW NE	500	---	Well 5 – 30 feet South and 3620 feet East from the NW corner of Section 18

16. Notice of the application for the permit amendment was published in the Department's weekly notice on July 31, 2007, and in the *Herald and News* newspaper on September 5, 12 and 19, 2008, pursuant to ORS 540.520(5). No comments were filed in response to the notices.

17. Permit G-13000 requires that the original permitted well (KLAM 1434) be reconstructed so that ground water for use under this permit is produced from a depth greater than 450 feet below land surface. There is no indication in the record that the original permitted well has been reconstructed as required by the ground water permit.
18. In order to ensure that the proposed well appropriates ground water from the same source (ground water aquifer) as the original permitted well, the proposed well must be constructed in consultation with the Department's Ground Water/Hydrology Section. Elements of construction that will factor into the determination that the proposed well develops the same ground water source as the original permitted well include, but are not limited to, total well depth; total casing and seal in the well; and geologic material penetrated by the well.
19. The change would not result in injury to other water rights.
20. The change does not alter any other terms of the permit.
21. The change does not enlarge the permit.

Conclusions of Law

The change in point of appropriation proposed in Permit Amendment Application T-10436, as conditioned, is consistent with the requirements of ORS 537.211.

Now, therefore, it is ORDERED:

The change and subsequent use of water shall be subject to the following conditions:

1. The quantity of water diverted at the proposed point of appropriation (well) shall not exceed the quantity of water lawfully available at the original point of appropriation.
2. The proposed point of appropriation (POA, well) to be constructed under this order shall obtain water from the same ground water source as the original well. To ensure this occurs, the proposed POA (well) shall be constructed to obtain ground water from the predominantly basin fill deposits, not the predominantly basalt flow deposits below the basin fill. The proposed POA (well) shall be constructed in consultation with the Oregon Water Resources Department Ground Water Section hydrogeologist(s). Before and/or during well construction the permittee shall contact the hydrogeologist(s) to request well construction approval. The request shall be in writing, and shall include a rough well log and a proposed construction design for approval by the Department. The request can be approved only if it is received and reviewed prior to placement of any permanent casing and sealing material. If the well is constructed first and then the request made, the requested well construction and/or modification will not be approved. The total depth and the construction specifications of the proposed POA (well) will be incorporated into any certificate issued for this permit.

3. Prior to water use from the new point of appropriation, the permittee shall install a meter or other suitable measuring device as approved by the Director. The permittee shall maintain the meter or measuring device in good working order, shall keep a complete record of the amount of water used each month and shall submit a report which includes the recorded water use measurements to the Department annually or more frequently as may be required by the Director. Further, the Director may require the permittee to report general water use information, including the place and nature of use of water under the permit.

The permittee shall allow the watermaster access to the meter or measuring device; provided however, where the meter or measuring device is located within a private structure, the watermaster shall request access upon reasonable notice.

4. All other terms and conditions of Permit G-13000 remain the same.
5. Permit G-13000, in the name of John and Marlene Bles, is amended as described herein.

Dated at Salem, Oregon this ____ day of _____, 2010.

DRAFT

Phillip C. Ward, Director

Lisa Jaramillo

From: John/Marlene Bles [jpbranches@hughes.net]
Sent: Friday, January 15, 2010 1:10 PM
To: Lisa Jaramillo
Subject: Re: Confirmation of type of change proposed in T-10436 - please reply

Lisa, I agree with the below statements. Again, thank you for your help.

----- Original Message -----

From: Lisa Jaramillo
To: John/Marlene Bles
Sent: Thursday, January 14, 2010 10:06 AM
Subject: Confirmation of type of change proposed in T-10436 - please reply

Hi John,

In order to maintain a paper trail of our phone conversation this morning, I am summarizing my understanding of what we discussed. Please read through it and respond to let me know whether or not you agree.

1. You wish to modify Permit Amendment T-10436 so that it reflects a "change" in the well location, rather than an additional well. With a "change," the authorized well location will change from being the existing Well #1 to the proposed new well. Well #1 drops away from Permit G-13000 and the proposed new well becomes the only authorized well under the permit. (NOTE: As discussed previously, the final order will specify that the new well will be located at 1 of 4 possible locations.)
2. I will include a finding in the final order that indicates that you do not plan to "prove up" on Well #1 (and the associated permit condition).

Please reply to this message and indicate whether you agree with the above statements.

Thank you,
Lisa

Lisa J. Jaramillo
Water Management and Conservation Analyst
Field Services Division

Oregon Water Resources Department
725 Summer Street NE, Suite A
Salem, OR 97301-1266
Phone: 503-986-0880
Fax: 503-986-0903

Lisa Jaramillo

From: Lisa Jaramillo
Sent: Thursday, January 14, 2010 10:07 AM
To: John/Marlene Bles
Subject: Confirmation of type of change proposed in T-10436 - please reply

Hi John,

In order to maintain a paper trail of our phone conversation this morning, I am summarizing my understanding of what we discussed. Please read through it and respond to let me know whether or not you agree.

1. You wish to modify Permit Amendment T-10436 so that it reflects a "change" in the well location, rather than an additional well. With a "change," the authorized well location will change from being the existing Well #1 to the proposed new well. Well #1 drops away from Permit G-13000 and the proposed new well becomes the only authorized well under the permit. (NOTE: As discussed previously, the final order will specify that the new well will be located at 1 of 4 possible locations.)
2. I will include a finding in the final order that indicates that you do not plan to "prove up" on Well #1 (and the associated permit condition).

Please reply to this message and indicate whether you agree with the above statements.

Thank you,
Lisa

Lisa J. Jaramillo
Water Management and Conservation Analyst
Field Services Division

Oregon Water Resources Department
725 Summer Street NE, Suite A
Salem, OR 97301-1266
Phone: 503-986-0880
Fax: 503-986-0903

Lisa Jaramillo

From: Lisa Jaramillo
Sent: Thursday, January 14, 2010 10:35 AM
To: John/Marlene Bles
Subject: 10436-draft-FO_REVISED.dot
Attachments: 10436-draft-FO_REVISED.dot

Hi John,

Here is the REVISED draft final order for T-10436. You'll notice under Finding #7 that I have left a space for the date that you'll respond to my e-mail to document modifications to your application (highlighted in yellow). I will fill in that date with the date of your e-mail response. Also in Finding #7, I have indicated that you do not intend to "prove up" on Well #1 under Permit G-13000.

Please respond to let me know if this revised draft final order is OK with you. If it is, I will prepare the Final Order for signature.

Thank you for all of your help and patience,
Lisa



Revised
Draft
FO
#2

**BEFORE THE WATER RESOURCES DEPARTMENT
OF THE
STATE OF OREGON**

In the Matter of Permit Amendment
T-10436, Klamath County

) **REVISED**
) DRAFT FINAL ORDER
) APPROVING A CHANGE
) POINT OF APPROPRIATION

Authority

ORS 537.211 establishes the process in which a water right permit holder may submit a request to change the point of appropriation and/or place of use authorized under an existing water right permit.

Applicant

JOHN & MARLENE BLES
14263 SPRAGUE RIVER ROAD
CHILOQUIN, OR 97624

Findings of Fact

Background

1. Permit G-13000 (Application G-12843) was originally issued in the name of Lone Pine Ranch. The permit was assigned on October 21, 2004, to Lyman Mason. Then, on April 21, 2006, Permit G-13000 was assigned to John and Marlene Bles.
2. On July 23, 2007, John and Marlene Bles filed an application to add four points of appropriation under Permit G-13000. The Department assigned the application number T-10436.
3. The applicants submitted the required additional application fees on August 1, 2007, thus completing the application.
4. The Department issued a draft Final Order on April 16, 2008, proposing to approve Permit Amendment Application T-10436 with conditions.
5. The applicant requested on August 8, 2008, to place the permit amendment application on hold through October 15, 2008, in order to gain more information regarding the condition and construction of the permitted well under Permit G-13000. The Department granted the applicant's request.

6. On August 27, 2008, during a conversation with Department staff, the applicant clarified that the actual intent of Permit Amendment Application T-10436 is to add a single well that may be located at one of four possible locations. Follow up correspondence from the applicant was received on August 28, 2008, to document the clarification.
7. The applicant does not plan to perfect or "prove up" on the use of water from the existing authorized well (Well #1) under Permit G-13000. Therefore, on January __, 2010, the applicant requested to modify the type of change proposed in Permit Amendment T-10436. Rather than an additional point of appropriation, the applicant wishes to pursue a change in point of appropriation to the new proposed well.

8. The permit to be amended is as follows:

Permit: G-13000, assigned to JOHN AND MARLENE BLES (applied for under Application G-12843)

Use: IRRIGATION of 288.2 ACRES

Priority Date: MARCH 30, 1992

Quantity: 2.45 CUBIC FEET PER SECOND (CFS)

Rate/Duty: The amount of water used for irrigation, together with the amount secured under any other right existing for the same lands, is limited to ONE-EIGHTIETH of one cubic foot per second per acre, or its equivalent for each acre irrigated and shall be further limited to a diversion of not to exceed 3.0 ACRE FEET per acre for each acre irrigated during the irrigation season of each year.

Source: A WELL, in the SPRAGUE RIVER BASIN

Date for Completion of Construction: OCTOBER 1, 2015

Date for Complete Application of Water: OCTOBER 1, 2015

Authorized Point of Appropriation:

Twp	Rng	Mer	Sec	¼ ¼	Location
35 S	9 E	WM	12	SE NW	1400 feet South and 1420 feet East from the NW corner of Section 12

Authorized Place of Use:

Twp	Rng	Mer	Sec	¼ ¼	Acres
35 S	9 E	WM	13	SE NE	5.9
35 S	10 E	WM	18	NE NE	26.3
35 S	10 E	WM	18	NW NE	35.9
35 S	10 E	WM	18	SW NE	40.0
35 S	10 E	WM	18	SE NE	34.8
35 S	10 E	WM	18	NE NW	24.8
35 S	10 E	WM	18	NW NW	39.1
35 S	10 E	WM	18	SW NW	41.4
35 S	10 E	WM	18	SE NW	40.0
TOTAL:					288.2

9. Application T-10436 proposes to change the location of the authorized well. The new well is to be located at one of four possible locations situated between approximately 1.0 and 1.6 miles southeast from the authorized well, described as follows:

Twp	Rng	Mer	Sec	¼ ¼	Tax Lot	Gov't Lot	Location
35 S	10 E	WM	18	NW NW	600	1	Well 2 – 60 feet South and 270 feet East from the NW corner of Section 18
35 S	10 E	WM	18	NW NW	600	1	Well 3 – 450 feet South and 650 feet East from the NW corner of Section 18
35 S	10 E	WM	18	NW NW	600	1	Well 4 – 30 feet South and 920 feet East from the NW corner of Section 18
35 S	10 E	WM	18	NW NE	500	---	Well 5 – 30 feet South and 3620 feet East from the NW corner of Section 18

10. Notice of the application for the permit amendment was published in the Department's weekly notice on July 31, 2007, and in the *Herald and News* newspaper on September 5, 12 and 19, 2008, pursuant to ORS 540.520(5). No comments were filed in response to the notices.
11. Permit G-13000 requires that the original permitted well (KLAM 1434) be reconstructed so that ground water for use under this permit is produced from a depth greater than 450 feet below land surface. There is no indication in the record that the original permitted well has been reconstructed as required by the ground water permit.
12. In order to ensure that the proposed well appropriates ground water from the same source (ground water aquifer) as the original permitted well, the proposed well must be constructed in consultation with the Department's Ground Water/Hydrology Section. Elements of construction that will factor into the determination that the proposed well develops the same ground water source as the original permitted well include, but are not limited to, total well depth; total casing and seal in the well; and geologic material penetrated by the well.
13. The change would not result in injury to other water rights.
14. The change does not alter any other terms of the permit.
15. The change does not enlarge the permit.

Conclusions of Law

The change in point of appropriation proposed in Permit Amendment Application T-10436, as conditioned, is consistent with the requirements of ORS 537.211.

Now, therefore, it is ORDERED:

The change and subsequent use of water shall be subject to the following conditions:

1. The quantity of water diverted at the proposed point of appropriation (well) shall not exceed the quantity of water lawfully available at the original point of appropriation.
2. The proposed point of appropriation (POA, well) to be constructed under this order shall obtain water from the same ground water source as the original well. To ensure this occurs, the proposed POA (well) shall be constructed to obtain ground water from the predominantly basin fill deposits, not the predominantly basalt flow deposits below the basin fill. The proposed POA (well) shall be constructed in consultation with the Oregon Water Resources Department Ground Water Section hydrogeologist(s). Before and/or during well construction the permittee shall contact the hydrogeologist(s) to request well construction approval. The request shall be in writing, and shall include a rough well log and a proposed construction design for approval by the Department. The request can be approved only if it is received and reviewed prior to placement of any permanent casing and sealing material. If the well is constructed first and then the request made, the requested well construction and/or modification will not be approved. The total depth and the construction specifications of the proposed additional POA (well) will be incorporated into any certificate issued for this permit.
3. Prior to water use from the new point of appropriation, the permittee shall install a meter or other suitable measuring device as approved by the Director. The permittee shall maintain the meter or measuring device in good working order, shall keep a complete record of the amount of water used each month and shall submit a report which includes the recorded water use measurements to the Department annually or more frequently as may be required by the Director. Further, the Director may require the permittee to report general water use information, including the place and nature of use of water under the permit.

The permittee shall allow the watermaster access to the meter or measuring device; provided however, where the meter or measuring device is located within a private structure, the watermaster shall request access upon reasonable notice.
4. All other terms and conditions of Permit G-13000 remain the same.
5. Permit G-13000, in the name of John and Marlene Bles, is amended as described herein.

Dated at Salem, Oregon this ____ day of _____, 2010.

DRAFT

Phillip C. Ward, Director

Lisa Jaramillo

From: Lisa Jaramillo
Sent: Friday, November 13, 2009 10:48 AM
To: John/Marlene Bles
Subject: RE: PERMIT AMENDMENT APPLICATION t-10436

Hi John,

I've started going through everything in preparation of finalizing your permit amendment. I have one additional question for you.

Currently, T-10436 proposes to add a single well to Permit G-13000 (to be located at one of 4 possible locations).

By adding a well to the permit, not only is the new well authorized, but the existing well (Well #1) will remain on the permit (however, you wouldn't have to "prove up" and claim Well #1 as part the Claim of Beneficial Use).

Alternatively, you could modify Permit Amendment T-10436 to change the authorized point of appropriation under Permit G-13000. By changing the well location, Well #1 drops away from Permit G-13000 and the proposed new well becomes the only authorized well under the permit.

Which of these two options do you prefer?

The only difference between the two options is that if you "add" a well, you still have the option of "proving up" the existing Well #1 under Permit G-13000.

"Changing" from Well #1 to a new well basically takes Well #1 off of Permit G-13000, so you don't have the option of "proving up" on Well #1 under Permit G-13000.

Please let me know how you would like to proceed. If you wish to modify the permit amendment to "Change" the well location, I think I will send out a second revised draft for you to review before we finalize it (which also includes all the previous modifications to conditions that we've discussed previously. Otherwise, if we leave it as an "Additional" well, I will make the modifications we've discussed earlier and send out the Final Order. Feel free to call me if you have any questions about this.

Thank you,
Lisa

Lisa J. Jaramillo
Water Management and Conservation Analyst
Field Services Division

Oregon Water Resources Department
725 Summer Street NE, Suite A
Salem, OR 97301-1266
Phone: 503-986-0880
Fax: 503-986-0903

11/13/2009

Lisa Jaramillo

From: Lisa Jaramillo
Sent: Friday, November 13, 2009 9:19 AM
To: John/Marlene Bles
Subject: RE: PERMIT AMENDMENT APPLICATION t-10436

Hi John,

I did receive the revised map that you sent. My initial review of it looks fine. So, I think we're ready to move forward.

Thanks again for all of your work on this.

Have a good weekend,
Lisa

Lisa J. Jaramillo
Water Management and Conservation Analyst
Field Services Division

Oregon Water Resources Department
725 Summer Street NE, Suite A
Salem, OR 97301-1266
Phone: 503-986-0880
Fax: 503-986-0903

From: John/Marlene Bles [mailto:jpbranches@hughes.net]
Sent: Friday, November 13, 2009 9:08 AM
To: Lisa Jaramillo
Subject: Re: PERMIT AMENDMENT APPLICATION t-10436

Lisa, this is agreeable to us so go ahead and send us the T10436 amendment. I'm assuming that you received the revised map that we sent to you last week.

Give me a call if you need any additional information or would like to talk about this.

Thank you -
John Bles
541/533-0990

----- Original Message -----

From: Lisa Jaramillo
To: John/Marlene Bles
Sent: Thursday, November 12, 2009 1:10 PM
Subject: RE: PERMIT AMENDMENT APPLICATION t-10436

Hello John,

Sorry I wasn't able to reply sooner. I wanted to first check in again with the Certificates Section to make sure everyone is on the same page. My understanding, as related to me by the Certificates Section of the Water Resources Department, is as follows:

At this current point in time, if you were to submit a Claim of Beneficial Use (COBU) to prove up on Permit G-13000 that does NOT claim Well #1 (but rather, claims the proposed new well, upon its approval by issuance of a final order for T-10436), the question of whether Well #1 had been altered or re-constructed as specified in the permit condition would not be an issue to prevent the Department from issuing a certificate based on the COBU that claims the proposed new well.

11/13/2009

The consensus, as far as the evaluation of the COBU and certificate issuance is concerned, is that if Well #1 drops away from the permit (i.e., it is not "proved up" under Permit G-13000), then the permit condition that is specific to that well (Well #1) also drops away.

Additionally, I plan to include a finding in the Final Order for T-10436 that identifies you do not plan to "prove up" on Well #1 (and the associated permit condition).

Please let me know if this is agreeable to you. Once I hear back from you, I can proceed with your Transfer T-10436.

Thank you,
Lisa

Lisa J. Jaramillo
Water Management and Conservation Analyst
Field Services Division

Oregon Water Resources Department
725 Summer Street NE, Suite A
Salem, OR 97301-1266
Phone: 503-986-0880
Fax: 503-986-0903

From: John/Marlene Bles [mailto:jpbranches@hughes.net]
Sent: Wednesday, November 04, 2009 9:39 AM
To: Lisa Jaramillo
Subject: PERMIT AMENDMENT APPLICATION t-10436

Lisa, I am sending you a revised property map showing the new location of well #3. (This is being mailed to you.) No more new well locations have been added we simply revised the location of well #3. We also eliminated the proposed connection between well #1 and proposed well numbers #2, 3, 4 and 5.

A concern of ours has always been the Water Resources' condition to do some work on well #1. Again, I want to emphasize that the new well would be used to irrigate G-13000 and no water from well #1 would be used for that area. In fact there is no pipe connection going to that area now nor are there plans to install such.

The proposed new well is located on a separate property lot number from the location of the existing well #1 and we do not want these two wells tied together in anyway. Our desire is to keep them totally separated.

When you and I talked about this in our phone conversation you indicated that once the new well is drilled and in operation and water is being applied to G-13000 from this new well and when we apply for our final certificate and show that water has only been taken from the proposed new well and NOT from well #1, that no modifications would need to be done to the existing well #1 to satisfy this certificate.

I would appreciate it if you could confirm this. Again, thank you for your help.

John Bles
541/533-0990

Lisa Jaramillo

From: Lisa Jaramillo
Sent: Thursday, November 12, 2009 1:10 PM
To: John/Marlene Bles
Subject: RE: PERMIT AMENDMENT APPLICATION t-10436

Hello John,

Sorry I wasn't able to reply sooner. I wanted to first check in again with the Certificates Section to make sure everyone is on the same page. My understanding, as related to me by the Certificates Section of the Water Resources Department, is as follows:

At this current point in time, if you were to submit a Claim of Beneficial Use (COBU) to prove up on Permit G-13000 that does NOT claim Well #1 (but rather, claims the proposed new well, upon its approval by issuance of a final order for T-10436), the question of whether Well #1 had been altered or re-constructed as specified in the permit condition would not be an issue to prevent the Department from issuing a certificate based on the COBU that claims the proposed new well.

The consensus, as far as the evaluation of the COBU and certificate issuance is concerned, is that if Well #1 drops away from the permit (i.e., it is not "proved up" under Permit G-13000), then the permit condition that is specific to that well (Well #1) also drops away.

Additionally, I plan to include a finding in the Final Order for T-10436 that identifies you do not plan to "prove up" on Well #1 (and the associated permit condition).

Please let me know if this is agreeable to you. Once I hear back from you, I can proceed with your Transfer T-10436.

Thank you,
 Lisa

Lisa J. Jaramillo
 Water Management and Conservation Analyst
 Field Services Division

Oregon Water Resources Department
 725 Summer Street NE, Suite A
 Salem, OR 97301-1266
 Phone: 503-986-0880
 Fax: 503-986-0903

From: John/Marlene Bles [mailto:jpbranches@hughes.net]
Sent: Wednesday, November 04, 2009 9:39 AM
To: Lisa Jaramillo
Subject: PERMIT AMENDMENT APPLICATION t-10436

Lisa, I am sending you a revised property map showing the new location of well #3. (This is being mailed to you.) No more new well locations have been added we simply revised the location of well #3. We also eliminated the proposed connection between well #1 and proposed well numbers #2, 3, 4 and 5.

A concern of ours has always been the Water Resources' condition to do some work on well #1. Again, I want to emphasize that the new well would be used to irrigate G-13000 and no water from well #1 would be used for that area. In fact there is no pipe connection going to that area now nor are there plans to install such.

The proposed new well is located on a separate property lot number from the location of the existing well

11/12/2009

#1 and we do not want these two wells tied together in anyway. Our desire is to keep them totally separated.

When you and I talked about this in our phone conversation you indicated that once the new well is drilled and in operation and water is being applied to G-13000 from this new well and when we apply for our final certificate and show that water has only been taken from the proposed new well and NOT from well #1, that no modifications would need to be done to the existing well #1 to satisfy this certificate.

I would appreciate it if you could confirm this. Again, thank you for your help.

John Bles
541/533-0990

503-986-0903

ATT. LISA JARAMILLO

If this doesn't work please call
AND I will mail you a full size copy.

Thanks
John

PERM
(APPLIC)

T35S, R9E SE
T35S, R10E

KLAM

Scale

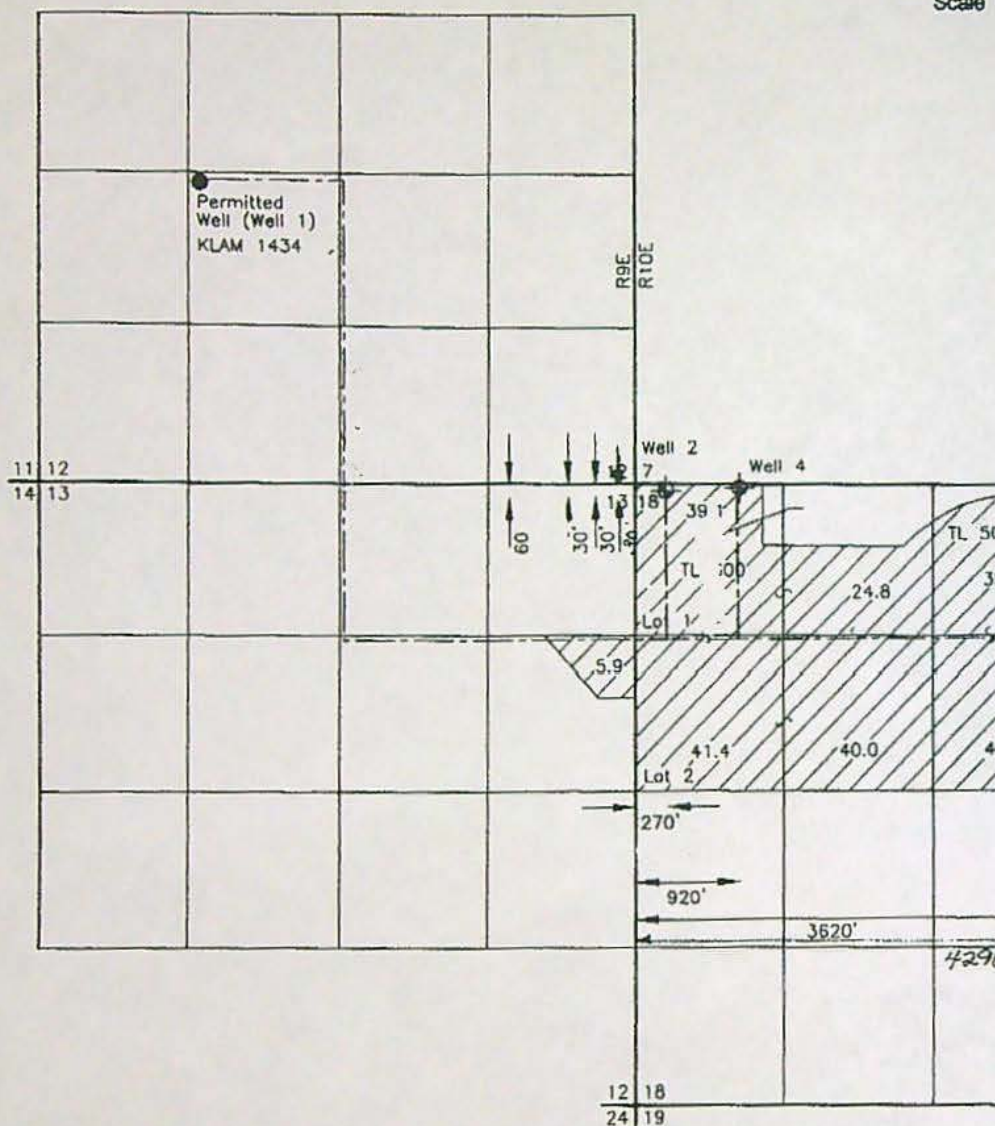

P:\151566800\100\CAD\1566800100F1.dwg SRB:MMJ 11/14/08

THIS MAP IS NOT INTENDED TO PROVIDE LEGAL
DIMENSIONS OR LOCATIONS OF PROPERTY
OWNERSHIP LINES.

Reference: Base drawing dated March 30, 1992 by Tru-Line Survey.

R-3510-00000-00500-000

B-13000

N G-12843)

NS 12 & 13, W.M.
TION 18, W.M.

COUNTY

= 1320 feet



DRAFT

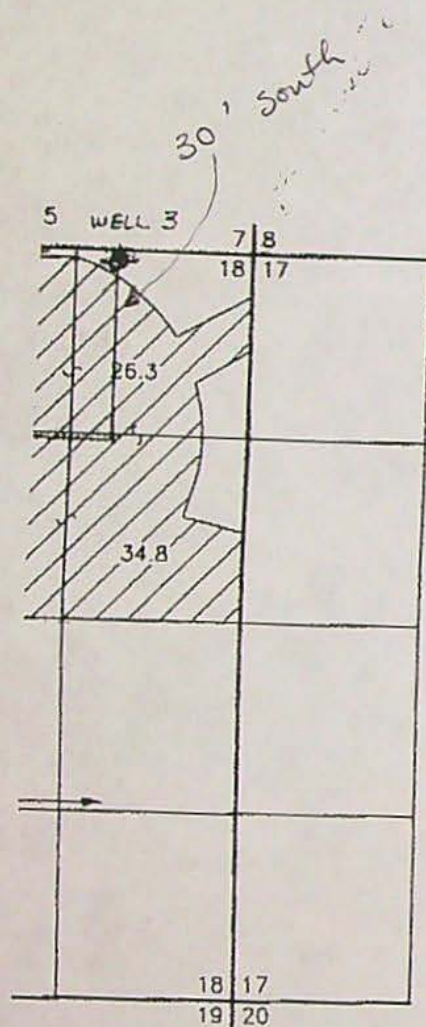

Legend:

- Proposed Well Location
- Proposed Pipeline

NOTES:

Permitted well located 1,400 feet south and 1,420 feet east of northwest corner of section 12.

Permit Amendment Application Map

John & Marlene Bles
Klamath Falls, Oregon

GEOENGINEERS

Figure 1

Lisa Jaramillo

From: John/Marlene Bles [jpbranches@hughes.net]
Sent: Wednesday, November 04, 2009 9:39 AM
To: Lisa Jaramillo
Subject: PERMIT AMENDMENT APPLICATION t-10436

Lisa, I am sending you a revised property map showing the new location of well #3. (This is being mailed to you.) No more new well locations have been added we simply revised the location of well #3. We also eliminated the proposed connection between well #1 and proposed well numbers #2, 3, 4 and 5.

A concern of ours has always been the Water Resources' condition to do some work on well #1. Again, I want to emphasize that the new well would be used to irrigate G-13000 and no water from well #1 would be used for that area. In fact there is no pipe connection going to that area now nor are there plans to install such.

The proposed new well is located on a separate property lot number from the location of the existing well #1 and we do not want these two wells tied together in anyway. Our desire is to keep them totally separated.

When you and I talked about this in our phone conversation you indicated that once the new well is drilled and in operation and water is being applied to G-13000 from this new well and when we apply for our final certificate and show that water has only been taken from the proposed new well and NOT from well #1, that no modifications would need to be done to the existing well #1 to satisfy this certificate.

I would appreciate it if you could confirm this. Again, thank you for your help.

John Bles
541/533-0990

11/9/2009

WORK COPY



PERMIT G-13000
(APPLICATION G-12843)

T35S, R9E SECTIONS 12 & 13, W.M.
T35S, R10E SECTION 18, W.M.

KLAMATH COUNTY "To Map"

Scale 1 inch = 1320 feet

RECEIVED

JAN 12 2007

WATER RESOURCES DEPT
SALEM, OREGON

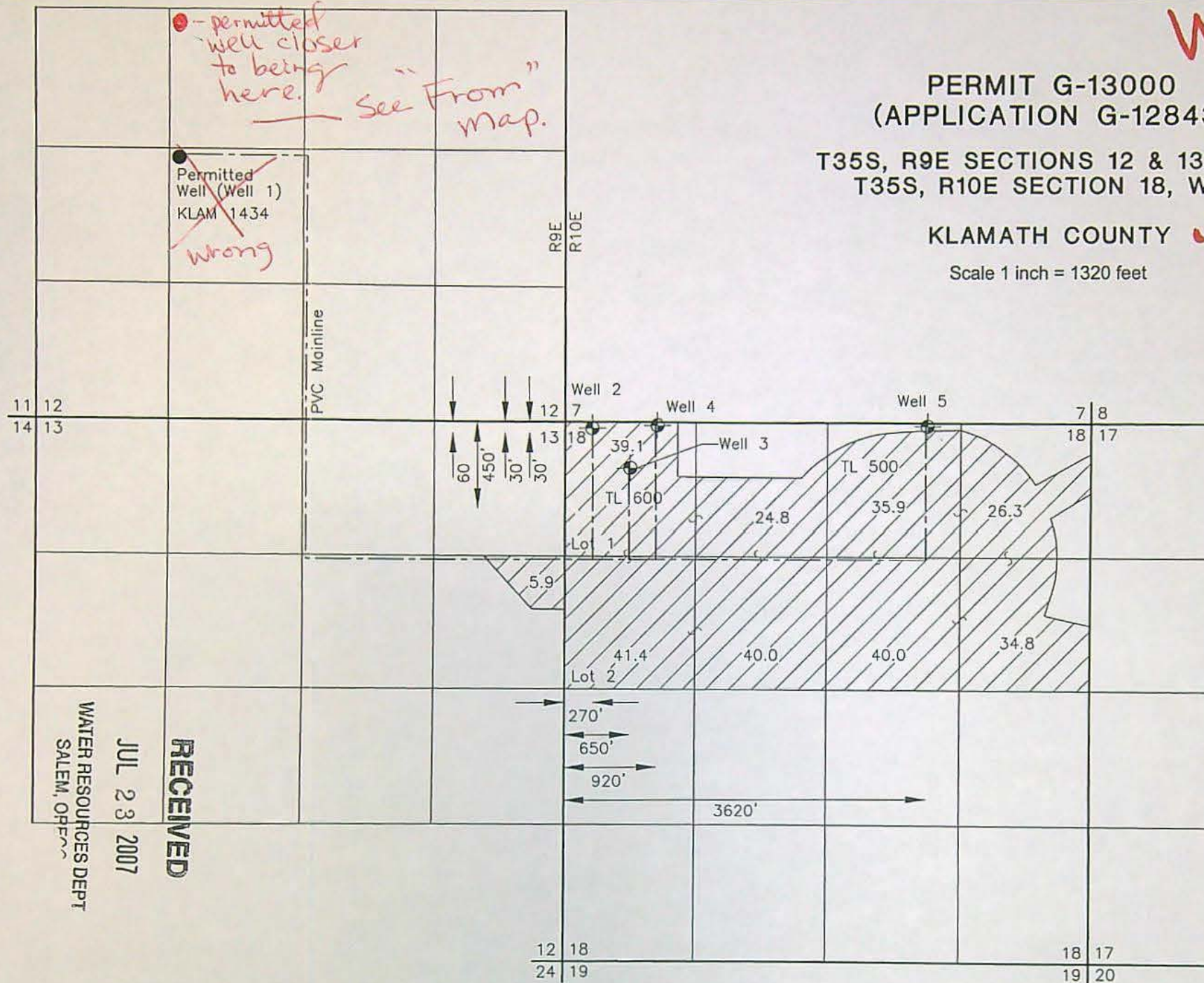

Legend:

- Proposed Well Location
- Proposed Pipeline
- Proposed Place of Use

Permit Amendment Application Map

John & Marlene Bles
Klamath Falls, Oregon

GEOENGINEERS

Figure 1

THIS MAP IS NOT INTENDED TO PROVIDE LEGAL
DIMENSIONS OR LOCATIONS OF PROPERTY
OWNERSHIP LINES.

Reference: Base drawing dated March 30, 1992 by Tru-Line Survey.

NOTES:

Permitted well located 1,400 feet south and 1,420 feet
east of northwest corner of section 12.

RECEIVED
JUL 23 2007
WATER RESOURCES DEPT
SALEM, OREGON

Lisa Jaramillo

From: Lisa Jaramillo
Sent: Monday, June 22, 2009 4:17 PM
To: John/Marlene Bles
Subject: RE: PERMIT AMENDMENT APPLICATION T-10436

Thank you John. I will continue to keep this file on hold until you are able to determine the new well location. If I don't hear from you in the next month or so, I will contact you for an update.

Thanks again,
Lisa

Lisa J. Jaramillo

Water Management and Conservation Analyst
Field Services Division
Oregon Water Resources Department
725 Summer Street NE, Suite A
Salem, OR 97301-1266
Phone: 503-986-0880
Fax: 503-986-0903
www.wrd.state.or.us

From: John/Marlene Bles [mailto:jpbranches@hughes.net]
Sent: Monday, June 22, 2009 4:15 PM
To: Lisa Jaramillo
Subject: Re: PERMIT AMENDMENT APPLICATION T-10436

Lisa, per our phone conversation I am in agreement with this. Also, in our conversation I mentioned that the actual drilling point may have a changed location - but not by much. I will continue to keep you informed of that.

----- Original Message -----

From: Lisa Jaramillo
To: John/Marlene Bles
Sent: Wednesday, June 17, 2009 3:01 PM
Subject: FW: PERMIT AMENDMENT APPLICATION T-10436

John and Marlene,

I have reviewed your proposed changes to the condition language for approval of Permit Amendment T-10436. My response to the proposed language changes is:

Condition #1 – This change can be made.

Condition #2 – This change can be made.

Condition #3 – No change requested.

Condition #4 – Unfortunately, this condition must remain as is. (All other terms and conditions of Permit G-13000 remain the same.) This is standard language that is incorporated into all permit amendment orders. The permit amendment statutes (Oregon Revised Statute 537.211) only gives the Department the authority to: change the location of the point of diversion (surface water) or point of appropriation (ground water - a well); change from a surface water diversion to a ground water point of appropriation (a well); or change the location of the place of use. We cannot take out any conditions already placed included in a permit.

Condition #5 – No change requested.

6/22/2009

Please let me know whether you are agreeable to this (i.e., only making the changes you proposed for Conditions #1 and #2).

Thank you,
Lisa

Lisa J. Jaramillo

Oregon Water Resources Department
725 Summer Street NE, Suite A
Salem, OR 97301-1266
Phone: 503-986-0880
Fax: 503-986-0903
www.wrd.state.or.us

From: John/Marlene Bles [mailto:jpbranches@hughes.net]
Sent: Wednesday, June 17, 2009 1:59 PM
To: Lisa Jaramillo
Subject: PERMIT AMENDMENT APPLICATION T-10436

Lisa, after reviewing the REVISED draft to the above mentioned application we would like to see the revisions that we are submitting on the attachment to this e-mail. After you receive and review this perhaps it would be best if you called me and we can discuss.

A couple of things that we want to definitely address and that is

#1 - we do not want this new well to be tied in with the existing well and, thus, no conditions should be applied to the existing well.

#2 - the new well is on a separate property parcel and we want it to stay as such and stand on it's own.

Lisa Jaramillo

From: John/Marlene Bles [jpbranches@hughes.net]
Sent: Wednesday, June 17, 2009 1:59 PM
To: Lisa Jaramillo
Subject: PERMIT AMENDMENT APPLICATION T-10436
Attachments: Draft Amendment of T 10436.doc

Lisa, after reviewing the REVISED draft to the above mentioned application we would like to see the revisions that we are submitting on the attachment to this e-mail. After you receive and review this perhaps it would be best if you called me and we can discuss.

A couple of things that we want to definitely address and that is

#1 - we do not want this new well to be tied in with the existing well and, thus, no conditions should be applied to the existing well.

#2 - the new well is on a separate property parcel and we want it to stay as such and stand on it's own.

6/17/2009

Now, therefore, it is ORDERED:

The change and subsequent use of water shall be subject to the following conditions:

#1 – The combined quantity of water diverted at the proposed ~~additional~~ point of appropriation (well), ~~together with that appropriated at the original point of appropriation,~~ shall not exceed the quantity of water lawfully available at the original point of appropriation.

#2 – The proposed ~~additional~~ point of appropriation (POA, well) to be constructed under this order shall obtain water from the same ground water source as the original well. To ensure this occurs, the proposed ~~additional~~ POA (well) shall be constructed to obtain ground water from the predominantly basin fill deposits, not the predominantly basalt flow deposits below the basin fill. The proposed ~~additional~~ POA (well) shall be constructed in consultation with the Oregon Water Resources Department Ground Water Section hydrogeologist(s). Before and/or during well construction the permittee shall contact the hydrogeologist(s) to request well construction approval. The request shall be in writing, and shall include a rough well log and a proposed construction design for approval by the Department. The request can be approved only if it is received and reviewed prior to placement of any permanent casing and sealing material. If the well is constructed first and then the request made, the requested well construction and/or modification will not be approved. The total depth and the construction specifications of the proposed ~~additional~~ POA (well) will be incorporated into any certificate issued for this permit.

#3 – Prior to water use from the new point of appropriation, the permittee shall install a meter or other suitable measuring device as approved by the Director. The permittee shall maintain the meter or measuring device in good working order, shall keep a complete record of the amount of water used each month and shall submit a report which includes the recorded water use measurements to the Department annually or more frequently as may be required by the Director. Further, the Director may require the permittee to report general water use information, including the place and nature of use of water under the permit.

The permittee shall allow the watermaster access to the meter or measuring device; provided however, where the meter or measuring device is located within a private structure, the watermaster shall request access upon reasonable notice.

#4 – ~~All other terms and conditions of Permit G-13000 remain the same.~~

#5 – Permit G-13000, in the name of John and Marlene Bles, is amended as described herein.

Lisa Jaramillo

From: John/Marlene Bles [jpbranches@hughes.net]

Sent: Wednesday, June 17, 2009 10:07 AM

To: Lisa Jaramillo

Subject: E-MAIL JUST SUBMITTED

Lisa, please disregard the e-mail that we just sent to you along with the attachment. A new one will be forthcoming. Sorry about this but the wrong attachment was sent

6/17/2009

Lisa Jaramillo

From: John/Marlene Bles [jpbranches@hughes.net]
Sent: Wednesday, June 17, 2009 10:02 AM
To: Lisa Jaramillo
Subject: PERMIT AMENDMENT APPLICATION T-10436
Attachments: Attachment letter.doc

Lisa, we have reviewed the revised draft of the above mentioned application and are submitting our revisions to such in the attached. Once you receive this, it might be easier if you were to give me a call so that we can discuss these revisions.

Thanks for your help with this.

John Bles
541/533-0990

*Disregard.
See 6-17-09
e-mail
sent @
10:07 am*

6/17/2009

First paragraph is fine.

Changes to #1 – The combined quantity of water diverted at the proposed ~~additional~~ point of appropriation (well), ~~together with that appropriated at the original point of appropriation,~~ shall not exceed the quantity of water lawfully available at the original point of appropriation.

Changes to #2 – The proposed additional point of appropriation (POA, well) to be constructed under this order shall obtain water from the same ground water source as the original well. To ensure this occurs, the proposed additional POA (well) shall be constructed to obtain ground water from the predominantly basin fill deposits, not the predominantly basalt flow deposits below the basin fill. The proposed ~~additional~~ POA (well) shall be constructed in consultation with the Oregon Water Resources Department Ground Water Section hydrogeologist(s). Before and/or during well construction the permittee shall contact the hydrogeologist(s) to request well construction approval. The request shall be in writing, and shall include a rough well log and a proposed construction design for approval by the Department. The request can be approved only if it is received and reviewed prior to placement of any permanent casing and sealing material. If the well is constructed first and then the request made, the requested well construction and/or modification will not be approved. The total depth and the construction specifications of the proposed ~~additional~~ POA (well) will be incorporated into any certificate issued for this permit.

#3 is fine.

#4 to be eliminated

#5 is fine.

Superseded.
- See
6-17-09
e-mail
@ 10:07am

Lisa Jaramillo

From: Lisa Jaramillo
Sent: Wednesday, June 17, 2009 3:01 PM
To: John/Marlene Bles
Subject: FW: PERMIT AMENDMENT APPLICATION T-10436
Attachments: Draft Amendment of T 10436.doc

John and Marlene,

I have reviewed your proposed changes to the condition language for approval of Permit Amendment T-10436. My response to the proposed language changes is:

* Condition #1 – This change can be made.

* Condition #2 – This change can be made.

Condition #3 – No change requested.

Condition #4 – Unfortunately, this condition must remain as is. (All other terms and conditions of Permit G-13000 remain the same.) This is standard language that is incorporated into all permit amendment orders. The permit amendment statutes (Oregon Revised Statute 537.211) only gives the Department the authority to: change the location of the point of diversion (surface water) or point of appropriation (ground water - a well); change from a surface water diversion to a ground water point of appropriation (a well); or change the location of the place of use. We cannot take out any conditions already placed included in a permit.

Condition #5 – No change requested.

Please let me know whether you are agreeable to this (i.e., only making the changes you proposed for Conditions #1 and #2).

Thank you,
 Lisa

Lisa J. Jaramillo

Oregon Water Resources Department
 725 Summer Street NE, Suite A
 Salem, OR 97301-1266
 Phone: 503-986-0880
 Fax: 503-986-0903
www.wrd.state.or.us

From: John/Marlene Bles [mailto:jpbranches@hughes.net]
Sent: Wednesday, June 17, 2009 1:59 PM
To: Lisa Jaramillo
Subject: PERMIT AMENDMENT APPLICATION T-10436

Lisa, after reviewing the REVISED draft to the above mentioned application we would like to see the revisions that we are submitting on the attachment to this e-mail. After you receive and review this perhaps it would be best if you called me and we can discuss.

A couple of things that we want to definitely address and that is

#1 - we do not want this new well to be tied in with the existing well and, thus, no conditions should be applied to the existing well.

#2 - the new well is on a separate property parcel and we want it to stay as such and stand on it's own.

6/17/2009

Proposed Changes by
John Bles.
- see attached
e-mail
dated
6-17-09

Now, therefore, it is ORDERED:

The change and subsequent use of water shall be subject to the following conditions:

#1 – The combined quantity of water diverted at the proposed ~~additional~~ point of appropriation (well), ~~together with that appropriated at the original point of appropriation,~~ shall not exceed the quantity of water lawfully available at the original point of appropriation.

#2 – The proposed ~~additional~~ point of appropriation (POA, well) to be constructed under this order shall obtain water from the same ground water source as the original well. To ensure this occurs, the proposed ~~additional~~ POA (well) shall be constructed to obtain ground water from the predominantly basin fill deposits, not the predominantly basalt flow deposits below the basin fill. The proposed ~~additional~~ POA (well) shall be constructed in consultation with the Oregon Water Resources Department Ground Water Section hydrogeologist(s). Before and/or during well construction the permittee shall contact the hydrogeologist(s) to request well construction approval. The request shall be in writing, and shall include a rough well log and a proposed construction design for approval by the Department. The request can be approved only if it is received and reviewed prior to placement of any permanent casing and sealing material. If the well is constructed first and then the request made, the requested well construction and/or modification will not be approved. The total depth and the construction specifications of the proposed ~~additional~~ POA (well) will be incorporated into any certificate issued for this permit.

#3 – Prior to water use from the new point of appropriation, the permittee shall install a meter or other suitable measuring device as approved by the Director. The permittee shall maintain the meter or measuring device in good working order, shall keep a complete record of the amount of water used each month and shall submit a report which includes the recorded water use measurements to the Department annually or more frequently as may be required by the Director. Further, the Director may require the permittee to report general water use information, including the place and nature of use of water under the permit.

The permittee shall allow the watermaster access to the meter or measuring device; provided however, where the meter or measuring device is located within a private structure, the watermaster shall request access upon reasonable notice.

#4 – ~~All other terms and conditions of Permit G-13000 remain the same.~~

#5 – Permit G-13000, in the name of John and Marlene Bles, is amended as described herein.



Oregon

Theodore R. Kulongoski, Governor

Revised
Draft
FO
#1

T-10436
Water Resources Department
North Mall Office Building
725 Summer Street NE, Suite A
Salem, OR 97301-1266
503-986-0900
FAX 503-986-0904

April 14, 2009

JOHN & MARLENE BLES *

~~14263 SPRAGUE RIVER ROAD~~ PO Box 14

~~CHLOQUIN, OR 97624-8604~~

~~Sprague River~~

97639-0014

* Spoke w/ Mr. Bles
on 5-14-09.
All correspondence
should be sent
to the PO Box.

REFERENCE: Permit Amendment Application T-10436

Enclosed, please find the **REVISED** draft Final Order regarding Permit Amendment Application T-10436. The document reflects the Department's conclusion that, based on the information currently available, the permit amendment will be approved with conditions. Please review the draft carefully to evaluate whether the document is consistent with your intent in seeking the permit amendment.

Issuance of the Final Order will occur shortly after we receive your written response to the REVISED draft Final Order for Permit Amendment Application T-10436. Please submit your response to the Department by Friday, May 15, 2009.

If you have any questions, please feel free to contact me by telephone at 503-986-0880 or by e-mail at Lisa.J.Jaramillo@wrdd.state.or.us.

Sincerely,

Lisa J. Jaramillo
Transfer Specialist
Field Services Division

Since not sent to
PO Box, allow another
30 days for the
Bles' to respond.

- Lisa Jaramillo

cc: T-10436
Vern Church, District #17 Watermaster

enc



**BEFORE THE WATER RESOURCES DEPARTMENT
OF THE
STATE OF OREGON**

In the Matter of Permit Amendment
T-10436, Klamath County

) **R E V I S E D**
) DRAFT FINAL ORDER
) APPROVING AN ADDITIONAL
) POINT OF APPROPRIATION

Authority

ORS 537.211 establishes the process in which a water right permit holder may submit a request to change the point of appropriation and/or place of use authorized under an existing water right permit.

Applicant

JOHN & MARLENE BLES
14263 SPRAGUE RIVER ROAD
CHILOQUIN, OR 97624

Findings of Fact

Background

1. Permit G-13000 (Application G-12843) was originally issued in the name of Lone Pine Ranch. The permit was assigned on October 21, 2004, to Lyman Mason. Then, on April 21, 2006, Permit G-13000 was assigned to John and Marlene Bles.
2. On July 23, 2007, John and Marlene Bles filed an application to add four points of appropriation under Permit G-13000. The Department assigned the application number T-10436.
3. The applicants submitted the required additional application fees on August 1, 2007, thus completing the application.
4. The Department issued a draft Final Order on April 16, 2008, proposing to approve Permit Amendment Application T-10436 with conditions.
5. The applicant requested on August 8, 2008, to place the permit amendment application on hold through October 15, 2008, in order to gain more information regarding the condition and construction of the permitted well under Permit G-13000. The Department granted the applicant's request.

6. On August 27, 2008, during a conversation with Department staff, the applicant clarified that the actual intent of Permit Amendment Application T-10436 is to add a single well that may be located at one of four possible locations. Follow up correspondence from the applicant was received on August 28, 2008, to document the clarification.

7. The permit to be amended is as follows:

Permit: G-13000, assigned to JOHN AND MARLENE BLES (applied for under Application G-12843)

Use: IRRIGATION of 288.2 ACRES

Priority Date: MARCH 30, 1992

Quantity: 2.45 CUBIC FEET PER SECOND (CFS)

Rate/Duty: The amount of water used for irrigation, together with the amount secured under any other right existing for the same lands, is limited to ONE-EIGHTIETH of one cubic foot per second per acre, or its equivalent for each acre irrigated and shall be further limited to a diversion of not to exceed 3.0 ACRE FEET per acre for each acre irrigated during the irrigation season of each year.

Source: A WELL, in the SPRAGUE RIVER BASIN

Date for Completion of Construction: OCTOBER 1, 2015

Date for Complete Application of Water: OCTOBER 1, 2015

Authorized Point of Appropriation:

Twp	Rng	Mer	Sec	¼ ¼	Location
35 S	9 E	WM	12	SE NW	1400 feet South and 1420 feet East from the NW corner of Section 12

Authorized Place of Use:

Twp	Rng	Mer	Sec	¼ ¼	Acres
35 S	9 E	WM	13	SE NE	5.9
35 S	10 E	WM	18	NE NE	26.3
35 S	10 E	WM	18	NW NE	35.9
35 S	10 E	WM	18	SW NE	40.0
35 S	10 E	WM	18	SE NE	34.8
35 S	10 E	WM	18	NE NW	24.8
35 S	10 E	WM	18	NW NW	39.1
35 S	10 E	WM	18	SW NW	41.4
35 S	10 E	WM	18	SE NW	40.0
TOTAL:					288.2

8. Application T-10436 proposes to add a single point of appropriation, which may be located at one of four possible locations situated between approximately 1.0 and 1.6 miles southeast from the authorized well, described as follows:

Twp	Rng	Mer	Sec	¼ ¼	Tax Lot	Gov't Lot	Location
35 S	10 E	WM	18	NW NW	600	1	Well 2 – 60 feet South and 270 feet East from the NW corner of Section 18
35 S	10 E	WM	18	NW NW	600	1	Well 3 – 450 feet South and 650 feet East from the NW corner of Section 18
35 S	10 E	WM	18	NW NW	600	1	Well 4 – 30 feet South and 920 feet East from the NW corner of Section 18
35 S	10 E	WM	18	NW NE	500	---	Well 5 – 30 feet South and 3620 feet East from the NW corner of Section 18

9. Notice of the application for the permit amendment was published in the Department's weekly notice on July 31, 2007, and in the *Herald and News* newspaper on September 5, 12 and 19, 2008, pursuant to ORS 540.520(5). No comments were filed in response to the notices.
10. Permit G-13000 requires that the original permitted well (KLAM 1434) be reconstructed so that ground water for use under this permit is produced from a depth greater than 450 feet below land surface. There is no indication in the record that the original permitted well has been reconstructed as required by the ground water permit.
11. In order to ensure that the proposed well appropriates ground water from the same source (ground water aquifer) as the original permitted well, the proposed well must be constructed in consultation with the Department's Ground Water/Hydrology Section. Elements of construction that will factor into the determination that the proposed well develops the same ground water source as the original permitted well include, but are not limited to, total well depth; total casing and seal in the well; and geologic material penetrated by the well.
12. The change would not result in injury to other water rights.
13. The change does not alter any other terms of the permit.
14. The change does not enlarge the permit.

Conclusions of Law

The additional point of appropriation proposed in Permit Amendment Application T-10436, as conditioned, is consistent with the requirements of ORS 537.211.

Now, therefore, it is **ORDERED**:

The change and subsequent use of water shall be subject to the following conditions:

1. The combined quantity of water diverted at the proposed additional point of appropriation (well), together with that appropriated at the original point of appropriation, shall not exceed the quantity of water lawfully available at the original point of appropriation.
2. The proposed additional point of appropriation (POA, well) to be constructed under this order shall obtain water from the same ground water source as the original well. To ensure this occurs, the proposed additional POA (well) shall be constructed to obtain ground water from the predominantly basin fill deposits, not the predominantly basalt flow deposits below the basin fill. The proposed additional POA (well) shall be constructed in consultation with the Oregon Water Resources Department Ground Water Section hydrogeologist(s). Before and/or during well construction the permittee shall contact the hydrogeologist(s) to request well construction approval. The request shall be in writing, and shall include a rough well log and a proposed construction design for approval by the Department. The request can be approved only if it is received and reviewed prior to placement of any permanent casing and sealing material. If the well is constructed first and then the request made, the requested well construction and/or modification will not be approved. The total depth and the construction specifications of the proposed additional POA (well) will be incorporated into any certificate issued for this permit.
3. Prior to water use from the new point of appropriation, the permittee shall install a meter or other suitable measuring device as approved by the Director. The permittee shall maintain the meter or measuring device in good working order, shall keep a complete record of the amount of water used each month and shall submit a report which includes the recorded water use measurements to the Department annually or more frequently as may be required by the Director. Further, the Director may require the permittee to report general water use information, including the place and nature of use of water under the permit.

The permittee shall allow the watermaster access to the meter or measuring device; provided however, where the meter or measuring device is located within a private structure, the watermaster shall request access upon reasonable notice.

4. All other terms and conditions of Permit G-13000 remain the same.
5. Permit G-13000, in the name of John and Marlene Bles, is amended as described herein.

Dated at Salem, Oregon this ____ day of _____, 2009.

DRAFT

Phillip C. Ward, Director

Advertising Statement

HERALD AND NEWS
PO BOX 788
KLAMATH FALLS, OR 97601
Phone: (541) 885-4410
Fax: (541) 885-4456

1

JOHN/MARLENE BLES
14263 SPRAGUE RIVER ROAD
CHILOQUIN, OR 97624

Customer : 01100584-000
Phone : (541)533-0990
Date : 09/24/08
Page : 1

Date	Reference #	Type	Description	Runs	Lines	Inches	Total
BLES JOHN/MARLENE							
09/19/08	04551794-001	i	#10489 PUBLIC NOTICE T-10346 f	3	24	5.34	132.25
09/19/08	04551794-001	p					-132.25
Subtotal							0.00

RECEIVED

SEP 29 2008
WATER RESOURCES DEPT
SALEM, OREGON

Remarks

Hope your ad was a success.

Sub Total: 0.00

Discounts: 0.00

Total Due: 0.00

Current	0.00	1-30	0.00	31-60	0.00	61-90	0.00	91+	0.00
---------	------	------	------	-------	------	-------	------	-----	------

Affidavit of Publication

STATE OF OREGON,
COUNTY OF KLAMATH

I, Jeanine P. Day, Business Manager,
being first duly sworn, depose and say
that I am the principal clerk of the
publisher of the Herald and News
a newspaper in general circulation, as
defined by Chapter 193 ORS, printed and
published at Klamath Falls in the
aforesaid county and state; that I know from
my personal knowledge that the

Legal # 10489

Notice of Permit Amendment

a printed copy of which is hereto annexed,
was published in the entire issue of said
newspaper for: (3)
Three

Insertion(s) in the following issues:

September 5, 12, 19, 2008

Total Cost: \$132.25

Subscribed and sworn by Jeanine P Day
before me on: September 19, 2008

Notary Public of Oregon

My commission expires May 15, 2012

Notice of Permit Amendment T-10436
T-10346 filed by John & Marlene Bles,
14263 Sprague River Rd., Chiloquin, OR
97624, proposes an additional point of
appropriation (well) under Permit G-
13000. The permit allows the use of 2.45
cfs (priority date March 30, 1992) from
a well in Sec. 12, T35S, R9E, WM.
(Sprague River Basin) for irrigation in
Sec. 13, T35S, R9E, WM and Sec. 18,
T35S, R10E, WM. The applicant propos-
es to add a point of appropriation which
may be located at one of four possible
locations between approximately 1.0
and 1.6 miles southeast (Sec. 18, T35S,
R10E, W.M. from the authorized point
of appropriation. The Water Resources
Department has concluded that the pro-
posed permit amendment appears to be
consistent with the requirements of ORS
537.211. The last date of newspaper
publication is September 19, 2008.
#10489 September 5, 12, 19, 2008.



RECEIVED

SEP 29 2008

WATER RESOURCES DEPT
SALEM, OREGON

Lisa Jaramillo

From: John/Marlene Bles [jpbranches@hughes.net]
Sent: Friday, August 29, 2008 9:48 AM
To: Lisa Jaramillo
Subject: Re: Revised newspaper notice language for T-10436

Thank you and we will submit this to the Herald and News for publication.

----- Original Message -----

From: Lisa Jaramillo
To: John/Marlene Bles
Sent: Thursday, August 28, 2008 3:07 PM
Subject: RE: Revised newspaper notice language for T-10436

Hi John,

In the original newspaper notice language we stated: "The applicant proposes to add four points of appropriation located between approximately 1.0 and 1.6 miles southeast..." In my mind that says the applicant is proposing up to four new wells. A "point of appropriation" is just a fancy way of saying a "well". So, I think with the first revision, we clarified that you are actually only proposing to add a single well rather than four.

I think the best we could do for you is to revise that portion of the notice to say: "The applicant proposes to add a point of appropriation which may be located at one of four possible locations between approximately 1.0 and 1.6 miles southeast (Sec. 18, T35S, R10E, WM) from the authorized point of appropriation."

I have attached a second revised newspaper notice that contains the new language above.

Let me know what you think,
Lisa

From: John/Marlene Bles [mailto:jpbranches@hughes.net]
Sent: Thursday, August 28, 2008 12:07 PM
To: Lisa Jaramillo
Subject: Re: Revised newspaper notice language for T-10436

Lisa, thanks for the quickness in getting this revised notice to us. In looking at it we have a question. On the first notice there was no direct mention of a new well but in the new notice it does indicate that we are proposing to add a well. Is it possible that we could use a little different wording to say basically the same thing without saying that we are proposing to add a new well. We are not trying to hide anything but yet we don't want to draw unnecessary attention to what we are trying to accomplish. Thanks again for all of your help.

----- Original Message -----

From: Lisa Jaramillo
To: jpbranches@hughes.net
Sent: Thursday, August 28, 2008 11:13 AM
Subject: Revised newspaper notice language for T-10436

Hello John,

I have attached the revised language for the newspaper notice. The notice must be published at least once a week for three consecutive weeks. Once publication is complete, please have the newspaper send an affidavit specifying the dates the notice was published to me at: Water Resources Department, 725 Summer Street NE, Suite A, Salem, OR 97301-1266.

Please let me know if you have any questions or if I can be of any further assistance.

Lisa Jaramillo

8/29/2008

Lisa Jaramillo

From: Lisa Jaramillo
Sent: Thursday, August 28, 2008 3:07 PM
To: John/Marlene Bles
Subject: RE: Revised newspaper notice language for T-10436
Attachments: 10436-Newspaper_notice_revised 8-28-08.dot

Hi John,

In the original newspaper notice language we stated: "The applicant proposes to add four points of appropriation located between approximately 1.0 and 1.6 miles southeast..." In my mind that says the applicant is proposing up to four new wells. A "point of appropriation" is just a fancy way of saying a "well". So, I think with the first revision, we clarified that you are actually only proposing to add a single well rather than four.

I think the best we could do for you is to revise that portion of the notice to say: "The applicant proposes to add a point of appropriation which may be located at one of four possible locations between approximately 1.0 and 1.6 miles southeast (Sec. 18, T35S, R10E, WM) from the authorized point of appropriation."

I have attached a second revised newspaper notice that contains the new language above.

Let me know what you think,
 Lisa

From: John/Marlene Bles [mailto:jpbranches@hughes.net]
Sent: Thursday, August 28, 2008 12:07 PM
To: Lisa Jaramillo
Subject: Re: Revised newspaper notice language for T-10436

Lisa, thanks for the quickness in getting this revised notice to us. In looking at it we have a question. On the first notice there was no direct mention of a new well but in the new notice it does indicate that we are proposing to add a well. Is it possible that we could use a little different wording to say basically the same thing without saying that we are proposing to add a new well. We are not trying to hide anything but yet we don't want to draw unnecessary attention to what we are trying to accomplish. Thanks again for all of your help.

----- Original Message -----

From: Lisa Jaramillo
To: jpbranches@hughes.net
Sent: Thursday, August 28, 2008 11:13 AM
Subject: Revised newspaper notice language for T-10436

Hello John,

I have attached the revised language for the newspaper notice. The notice must be published at least once a week for three consecutive weeks. Once publication is complete, please have the newspaper send an affidavit specifying the dates the notice was published to me at: Water Resources Department, 725 Summer Street NE, Suite A, Salem, OR 97301-1266.

Please let me know if you have any questions or if I can be of any further assistance.

Lisa Jaramillo

8/28/2008

Notice of Permit Amendment T-10436

T-10436 filed by John and Marlene Bles, 14263 Sprague River Rd., Chiloquin, OR 97624, proposes an additional point of appropriation (well) under Permit G-13000. The permit allows the use of 2.45 cfs (priority date March 30, 1992) from a well in Sec. 12, T35S, R9E, WM (Sprague River Basin) for irrigation in Sec. 13, T35S, R9E, WM and Sec. 18, T35S, R10E, WM. The applicant proposes to add a point of appropriation which may be located at one of four possible locations between approximately 1.0 and 1.6 miles southeast (Sec. 18, T35S, R10E, WM) from the authorized point of appropriation. The Water Resources Department has concluded that the proposed permit amendment appears to be consistent with the requirements of ORS 537.211. The last date of newspaper publication is *[DATE OF LAST PUBLICATION]*.

Current
revised
Version

Lisa Jaramillo

From: Lisa Jaramillo
Sent: Thursday, August 28, 2008 11:15 AM
To: jpbranches@hughes.net
Subject: Here's the attachment... FW: Revised newspaper notice language for T-10436
Attachments: 10436-Newspaper_notice.dot

Hi John,

Sorry I forgot the attachment. Here it is.

Lisa

From: Lisa Jaramillo
Sent: Thursday, August 28, 2008 11:13 AM
To: jpbranches@hughes.net
Subject: Revised newspaper notice language for T-10436

Hello John,

I have attached the revised language for the newspaper notice. The notice must be published at least once a week for three consecutive weeks. Once publication is complete, please have the newspaper send an affidavit specifying the dates the notice was published to me at: Water Resources Department, 725 Summer Street NE, Suite A, Salem, OR 97301-1266.

Please let me know if you have any questions or if I can be of any further assistance.

Lisa Jaramillo

FOR <u>jpbranches@hughes.net</u>			
DATE _____		TIME _____ P.M.	
FROM <u>John Bles</u>			
FIRM _____			
PHONE _____			
AREA CODE _____		NUMBER _____	
EXTENSION _____			
<input type="checkbox"/> FAX			
<input type="checkbox"/> MOBILE			
AREA CODE _____		NUMBER _____	
TIME TO CALL _____			
TELEPHONED		PLEASE CALL	
RETURNED YOUR CALL		WILL CALL AGAIN	
CAME TO SEE YOU		RUSH	
WANTS TO SEE YOU		SPECIAL ATTENTION	
WAITING TO SEE YOU		HOLDING LINE	
MESSAGE <u>proposes — to add</u>			
<u>a POA which may</u>			
<u>be located at one of</u>			
<u>four possible locations</u>			
SIGNED _____			
 FORM 4007 MADE IN U.S.A.			

MESSAGE

8/28/2008

Notice of Permit Amendment T-10436

T-10436 filed by John and Marlene Bles, 14263 Sprague River Rd., Chiloquin, OR 97624, proposes an additional point of appropriation (well) under Permit G-13000. The permit allows the use of 2.45 cfs (priority date March 30, 1992) from a well in Sec. 12, T35S, R9E, WM (Sprague River Basin) for irrigation in Sec. 13, T35S, R9E, WM and Sec. 18, T35S, R10E, WM. The applicant proposes to add a well which may be located at one of four possible locations between approximately 1.0 and 1.6 miles southeast (Sec. 18, T35S, R10E, WM) from the authorized well. The Water Resources Department has concluded that the proposed permit amendment appears to be consistent with the requirements of ORS 537.211. The last date of newspaper publication is *[DATE OF LAST PUBLICATION]*.

Memo

Date: August 27, 2008
To: Transfer File T-10436
From: Lisa Jaramillo, Transfer Specialist
Re: Applicant's request to revise language to more accurately reflect the proposed amendment to Permit G-13000.

Today, I spoke with John Bles (applicant) regarding the proposed amendment under T-10436 to be made to Permit G-13000.

The draft FO (dated 4-16-08) in Finding #5, indicated the applicant proposed to add up to four points of appropriation under Permit G-13000. This was also indicated in the newspaper notice language sent along with the draft FO.

The applicant wishes to clarify that the actual intent of this permit amendment is to add a single POA which may be located at one of four possible locations.

I revised the newspaper notice to reflect the applicant's intent. The Final Order should also reflect this.



Oregon

Theodore R. Kulongoski, Governor

T-10436

Water Resources Department
North Mall Office Building
725 Summer Street NE, Suite A
Salem, OR 97301-1266
503-986-0900
FAX 503-986-0904

April 16, 2008

Draft
FO

JOHN & MARLENE BLES
14263 SPRAGUE RIVER ROAD
CHILOQUIN, OR 97624-8604

REFERENCE: Permit Amendment Application T-10436

Enclosed, please find a **draft** Final Order regarding Permit Amendment Application T-10436. The document reflects the Department's conclusion that, based on the information currently available, the permit amendment will be approved with conditions. Please review the draft carefully to evaluate whether the document is consistent with your intent in seeking the permit amendment.

Additionally, because the new points of appropriation are more than ¼ mile from the authorized point of appropriation, the applicant is responsible for publishing notice of the permit amendment in a local newspaper having a general circulation in the area of the water use permit. The permit amendment notice must be published in a local newspaper in the general area of the permit (newspapers with statewide circulation such as the Capital Press, Journal of Commerce, etc. do not qualify). **The notice must be published at least once a week for three consecutive weeks.** A copy of the required notice is enclosed for your use. Please have the newspaper insert the appropriate final date of publication in the place indicated in the notice.

After publication, the Department needs to receive an affidavit specifying the dates the notice was published. Please request the affidavit of publication from the newspaper following publication and send it to me, Lisa Jaramillo, at the address at the top of the page.

Payment of the cost of publication is your responsibility; please do not send any billing to the Water Resources Department.

Upon receipt of the affidavit, processing will continue on the permit amendment application.

Please feel free to contact me at 503-986-0880 or Lisa.J.Jaramillo@wrp.state.or.us, if you have questions.

Sincerely,

Lisa J. Jaramillo
Transfer Specialist
Field Services Division

cc: T-10436
Vern Church, Watermaster Dist. #17

enc

Notice of Permit Amendment T-10436

T-10436 filed by John and Marlene Bles, 14263 Sprague River Rd., Chiloquin, OR 97624, proposes additional points of appropriation under Permit G-13000. The permit allows the use of 2.45 cfs (priority date March 30, 1992) from a well in Sec. 12, T35S, R9E, WM (Sprague River Basin) for irrigation in Sec. 13, T35S, R9E, WM and Sec. 18, T35S, R10E, WM. The applicant proposes to add four points of appropriation located between approximately 1.0 and 1.6 miles southeast (Sec. 18, T35S, R10E, WM). The Water Resources Department has concluded that the proposed permit amendment appears to be consistent with the requirements of ORS 537.211. The last date of newspaper publication is *[DATE OF LAST PUBLICATION]*.

**BEFORE THE WATER RESOURCES DEPARTMENT
OF THE
STATE OF OREGON**

In the Matter of Permit Amendment)	DRAFT FINAL ORDER
T-10436, Klamath County)	APPROVING ADDITIONAL
)	POINTS OF APPROPRIATION

Authority

ORS 537.211 establishes the process in which a water right permit holder may submit a request to change the point of appropriation and/or place of use authorized under an existing water right permit.

Applicant

JOHN & MARLENE BLES
PO BOX 14
SPRAGUE RIVER, OR 97639

Findings of Fact

Background

1. Permit G-13000 was originally issued in the name of Lone Pine Ranch. The permit was assigned on October 21, 2004, to Lyman Mason. Then, on April 21, 2006, Permit G-13000 was assigned to John and Marlene Bles.
2. On July 23, 2007, John and Marlene Bles filed an application to add four points of appropriation under Permit G-13000. The Department assigned the application number T-10436.
3. The applicants submitted the required additional application fees on August 1, 2007, thus completing the application.
4. The permit to be amended is as follows:

Permit:	G-13000, in the name of JOHN AND MARLENE BLES (applied for under Application G-12843)
Use:	IRRIGATION of 288.2 ACRES
Priority Date:	MARCH 30, 1992
Quantity:	2.45 CUBIC FEET PER SECOND (CFS)

Rate/Duty: The amount of water used for irrigation, together with the amount secured under any other right existing for the same lands, is limited to ONE-EIGHTIETH of one cubic foot per second per acre, or its equivalent for each acre irrigated and shall be further limited to a diversion of not to exceed 3.0 ACRE FEET per acre for each acre irrigated during the irrigation season of each year.

Source: A WELL, in the Sprague River Basin

Date for Completion of Construction: OCTOBER 1, 2015

Date for Complete Application of Water: OCTOBER 1, 2015

Authorized Point of Appropriation:

Twp	Rng	Mer	Sec	¼ ¼	Location
35 S	9 E	WM	12	SE NW	1400 feet South and 1420 feet East from the NW corner of Section 12

Authorized Place of Use:

Twp	Rng	Mer	Sec	¼ ¼	Acres
35 S	9 E	WM	13	SE NE	5.9
35 S	10 E	WM	18	NE NE	26.3
35 S	10 E	WM	18	NW NE	35.9
35 S	10 E	WM	18	SW NE	40.0
35 S	10 E	WM	18	SE NE	34.8
35 S	10 E	WM	18	NE NW	24.8
35 S	10 E	WM	18	NW NW	39.1
35 S	10 E	WM	18	SW NW	41.4
35 S	10 E	WM	18	SE NW	40.0
TOTAL:					288.2

5. Application T-10436 proposes to add up to four points of appropriation, located between approximately 1.0 and 1.6 miles southeast from the authorized well, described as follows:

Twp	Rng	Mer	Sec	¼ ¼	Tax Lot	Gov't Lot	Location
35 S	10 E	WM	18	NW NW	600	1	Well 2 – 60 feet South and 270 feet East from the NW corner of Section 18
35 S	10 E	WM	18	NW NW	600	1	Well 3 – 450 feet South and 650 feet East from the NW corner of Section 18
35 S	10 E	WM	18	NW NW	600	1	Well 4 – 30 feet South and 920 feet East from the NW corner of Section 18
35 S	10 E	WM	18	NW NE	500	---	Well 5 – 30 feet South and 3620 feet East from the NW corner of Section 18

6. Notice of the application for the permit amendment was published in the Department's weekly notice on July 31, 2007, and in the _____ newspaper on _____, _____ and _____ 2008, pursuant to ORS 540.520(5). No comments were filed in response to the notices.
7. Permit G-13000 requires that the original permitted well (KLAM 1434) be reconstructed so that ground water for use under this permit is produced from a depth greater than 450 feet below land surface. There is no indication in the record that the original permitted well has been reconstructed as required by the ground water permit.
8. In order to ensure that the proposed well(s) appropriate ground water from the same source (ground water aquifer) as the original permitted well, the proposed well(s) must be constructed in consultation with Department Ground Water Section and Well Construction and Compliance Section staff. Elements of construction that will factor into the determination that the proposed well(s) develop the same ground water source as the original permitted well include, but are not limited to, total well depth; total casing and seal in the well; and geologic material penetrated by the well.
9. The change would not result in injury to other water rights.
10. The change does not alter any other terms of the permit.
11. The change does not enlarge the permit.

Conclusions of Law

The additional points of appropriation proposed in Permit Amendment Application T-10436 are consistent with the requirements of ORS 537.211.

Now, therefore, it is ORDERED:

The change and subsequent use of water shall be subject to the following conditions:

1. The combined quantity of water diverted at the proposed additional points of appropriation (wells), together with that appropriated at the original point of appropriation, shall not exceed the quantity of water lawfully available at the original point of appropriation.
2. Water appropriated from the proposed additional points of appropriation (wells) to be constructed under this order shall be acquired from the same ground water source as the original well. In order to ensure this occurs, prior to the use of any water under Permit G-13000 from the proposed additional wells, the original well must be reconstructed as required under Permit G-13000.

3. The proposed additional wells shall be constructed in consultation with Oregon Water Resources Department Ground Water Section and Well Construction and Compliance Section staff. *(Contact Mr. Jerry Grondin of the Ground Water Section at 503-986-0848 and Mr. Kris Byrd of the Well Construction and Compliance Section at 503-986-0851.)*
4. Prior to water use from the new points of appropriation, the permittee shall install meters or other suitable measuring devices as approved by the Director. The permittee shall maintain the meters or measuring devices in good working order, shall keep a complete record of the amount of water used each month and shall submit a report which includes the recorded water use measurements to the Department annually or more frequently as may be required by the Director. Further, the Director may require the permittee to report general water use information, including the place and nature of use of water under the permit.

The permittee shall allow the watermaster access to the meters or measuring devices; provided however, where the meters or measuring devices are located within a private structure, the watermaster shall request access upon reasonable notice.
5. All other terms and conditions of Permit G-13000 remain the same.
6. Permit G-13000, in the name of John and Marlene Bles, is amended as described herein.

Dated at Salem, Oregon this ____ day of _____, 2008.

DRAFT

Phillip C. Ward, Director

Memo

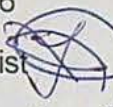
Date: February 28, 2008
To: Permit Amendment File T-10436
From: Lisa Jaramillo, Transfer Specialist 
Re: Applicant's intent of Permit Amendment

This memo is to document a telephone conversation with the applicant (John Bles) in which he clarified the intent of his permit amendment application. Mr. Bles plans to drill only one new well if the water supply is adequate. He does not plan to drill four new wells. He just wants to have the ability to drill at different sites if necessary.

PO Box 14
Sprague River, OR 97639

January 1, 2008

RECEIVED

JAN 04 2008

**WATER RESOURCES DEPT
SALEM, OREGON**

Dorothy Pedersen
Water Resources Department
State of Oregon
725 Summer Street NE, Suite A
Salem, OR 97301-1271

RE: Permit Amendment T-10436

Dear Ms. Pedersen:

It is my understanding that the above amendment submitted July 23, 2007 has gone through the Water Master Division and is now in the Ground Water Division for review. I understand that your division is in the middle of a rather large project at this time. Would it be possible to have the requested permit amendment reviewed by the end of February 2008.

Thank you for your consideration. If you need to contact me, please feel free to call 541/533-0990.

Sincerely,

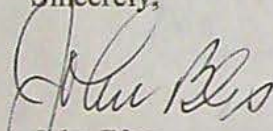

John Bles
Lone Pine Ranch

PO Box 14
Sprague River, OR 97639

December 11, 2007

RECEIVED

DEC 14 2007

**WATER RESOURCES DEPT
SALEM, OREGON**

Dorothy Pedersen
Water Resources Department
State of Oregon
725 Summer Street NE, Suite A
Salem, OR 97301-1271

RE: Permit Amendment T-10436

Dear Ms. Pedersen:

It is my understanding that the above amendment submitted July 23, 2007 has gone through the Water Master Division and is now in the Ground Water Division for review. I understand that your division is in the middle of a rather large project at this time. Would it be possible to have the requested permit amendment reviewed by the end of February 2008.

Thank you for your consideration. If you need to contact me, please feel free to call 541/533-0990.

Sincerely,

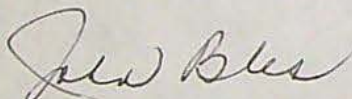

John Bles
Lone Pine Ranch



Oregon Water Resources Department
725 Summer Street NE, Suite A
Salem, Oregon 97301-1271
(503) 986-0900
www.wrd.state.or.us

Watermaster Review Form: Water Right Transfer

Transfer Application: T-10436

Review Due Date: _____

Applicant Name: John and Marlene Bles

Proposed Changes: ☐ POU ☐ POD ☒ POA ☐ USE ☐ OTHER

Reviewer(s): V Church

Date of Review: Aug. 7, 2007

1. Do you have information suggesting that the water rights may be subject to forfeiture?
☐ Yes ☒ No If "Yes", describe the information and indicate if you intend to file a cancellation affidavit or if you need additional time to determine if a cancellation affidavit should be filed: _____
2. Is there a history of regulation on the source that serves the right proposed for transfer that has involved the right and downstream water rights? ☐ Yes ☒ No Generally characterize the frequency of any regulation or explain why regulation has not occurred: _____
3. Check here if it appears that downstream water rights benefit from return flows resulting from the current use of the right? ☐ If you check the box, generally characterize the locations where the return flows likely occur and list the water rights that benefit most: _____
4. Are there upstream water rights that would be affected by the proposed change?
☐ Yes ☒ No If "Yes", describe how the rights would be affected and list the rights most affected: _____
5. For POD changes and instream transfers, check here if there are channel losses between the old and new PODs or within the proposed instream reach? ☐ If you check the box, describe and, if possible, estimate the losses: _____
6. Would distribution of water for the right after the proposed change result in regulation of other water rights that would not have occurred if use of the existing right was maximized?
☐ Yes ☒ No If "Yes", explain: _____
7. For POU changes, would the original place of use continue to receive water from the same source? ☐ Yes ☐ No ☒ N/A If "Yes", explain: _____
8. For POU or USE changes, would use of the existing right at "full face value," result in the diversion of more water than can be used beneficially and without waste? ☐ Yes ☐ No If "Yes", explain: _____
9. Are there other issues not identified through the above questions? ☐ Yes ☒ No If "Yes", explain: _____
10. What alternatives may be available for addressing any issues identified above: _____

11. Have headgate notices been issued for the source that serves the right? ☐ Yes ☒ No
12. What water control and measurement conditions should be included in the transfer:

Measurement Devices	<input type="checkbox"/> Present and should be maintained.	<input checked="" type="checkbox"/> Should be required prior to diverting water.	<input type="checkbox"/> May be required in the future.
Headgates	<input type="checkbox"/> Present and should be maintained.	<input type="checkbox"/> Should be required prior to diverting water.	<input type="checkbox"/> May be required in the future.



Oregon

Theodore R. Kulongoski, Governor

Water Resources Department

North Mall Office Building
725 Summer Street NE, Suite A
Salem, OR 97301-1266
503-986-0900
FAX 503-986-0904

August 1, 2007

JOHN BLES
MARLENE BLES
PO BOX 14
SPRAGUE RIVER OR 97639-0014

Reference: Permit Amendment T-10436

On July 23, 2007 we received your request for permit amendment. The application was accompanied by \$400.00. Our receipts 88841 and 88985 are enclosed.

By copy of this letter, we are asking the Watermaster for a report regarding the potential for injury to existing water rights which may be caused by the change.

Except as provided under ORS 540.510(3) for municipalities, you may not use water in the new place of use, or from the new point of appropriation, until we issue a final order approving the application.

We will notify you if additional information or corrections to the application or map are required.

If you have any questions, please call the Transfer Section, (503)986-0900.

cc: Watermaster #17
Groundwater
Klamath County (303 Main Street, Klamath Falls, Oregon 97601)

enclosure



Oregon

Theodore R. Kulongoski, Governor

Water Resources Department

725 Summer Street NE, Suite A

Salem, OR 97301-1271

503-986-0900

FAX 503-986-0904

Notice of Application for Water Right Transfer, Temporary Transfer, or Permit Amendment 07/31/07

The Department seeks comment on the recently-filed application listed below. Any person may comment on the application. Comments must be received by the Department within 30 days of the date of this notice. The Director may presume that the transfer would be allowed by, and compatible with comprehensive plans unless an affected local government informs the Director otherwise within 30 days of this notice.

County: KLAMATH
Transfer: 10436
Water Right: PERMIT G-13000
Priority Date: 1992
Name: JOHN & MARLENE BLES / LONE PINE RANCH
Address: 14263 SPRAGUE RIVER RD; CHILOQUIN, OR 97624
Change: APOA
Source: WELL
Authorized POA: T35S R9E 12
Proposed APOA: T35S R10E 18

The holder of a water right may apply to permanently change an existing water use subject to transfer. A transfer application may involve any of the following changes: Point of diversion or appropriation (POD; POA); Additional point of diversion or appropriation (APOD; APOA); Historic POD (HIST); Place of use (POU); Character of use (USE); Instream (ISWR); Substitution (SUB); or Exchange (EXCH).

The holder of a water right subject to transfer may request to temporarily change the place of use of the water for up to 5 years and, if necessary to convey the water, to temporarily change the point of diversion or appropriation.

The holder of a water right permit may apply to change a point of diversion (POD) or appropriation (POA) or to change the place of use (POU).

Any person who provides comments within the comment period will receive a copy of the Department's preliminary determination of whether the application should be approved or rejected after the Department has completed a review of the application and will be provided an opportunity to protest the application and preliminary determination at that time. Comments should be sent to the Transfers Section at the Department's Salem office.

ORIGINALS

Transfer Application and Map

Amendments/Revisions to Appl & Map

Receipt

Deed or Lot Book Report

Notarized Consent

Evidence of Use Affidavit

Land Use Information Form

Lien Holder Notification *(if applicable)*

Report of Ownership and Lien Info *(if applicable)*

&

Other Supporting Documentation

STATE OF OREGON

COUNTY OF KLAMATH

PERMIT TO APPROPRIATE THE PUBLIC WATERS

THIS PERMIT IS HEREBY ISSUED TO

LONE PINE RANCH
HC 63 BOX 575
CHILOQUIN, OREGON 97624

541-347-3753

The specific limits for the use are listed below along with conditions of use.

APPLICATION FILE NUMBER: G-12843

SOURCE OF WATER: A WELL IN SPRAGUE RIVER BASIN

PURPOSE OR USE: IRRIGATION OF 288.2 ACRES

MAXIMUM RATE: 2.45 CUBIC FEET PER SECOND

PERIOD OF USE: MARCH 1 THROUGH OCTOBER 31

DATE OF PRIORITY: MARCH 30, 1992

POINT OF DIVERSION LOCATION: SE 1/4 NW 1/4, SECTION 12, T35S, R9E, W.M.; 1400 FEET SOUTH & 1420 FEET EAST FROM THE NW CORNER OF SECTION 12

The amount of water used for irrigation, together with the amount secured under any other right existing for the same lands, is limited to ONE-EIGHTIETH of one cubic foot per second per acre, or its equivalent for each acre irrigated and shall be further limited to a diversion of not to exceed 3.0 acre-feet per acre for each acre irrigated during the irrigation season of each year.

THE PLACE OF USE IS LOCATED AS FOLLOWS:

SE 1/4 NE 1/4 5.9 ACRES
SECTION 13
TOWNSHIP 35 SOUTH, RANGE 9 EAST, W.M.

NE 1/4 NE 1/4 26.3 ACRES
NW 1/4 NE 1/4 35.9 ACRES

Application G-12843 Water Resources Department

PERMIT G-13000

RECEIVED

JUL 23 2007

WATER RESOURCES DEPT
SALEM, OREGON

T 10436

SW 1/4 NE 1/4	40.0 ACRES
SE 1/4 NE 1/4	34.8 ACRES
NE 1/4 NW 1/4	24.8 ACRES
NW 1/4 NW 1/4	39.1 ACRES
SW 1/4 NW 1/4	41.4 ACRES
SE 1/4 NW 1/4	40.0 ACRES

SECTION 18

TOWNSHIP 35 SOUTH, RANGE 10 WEST, W.M.

Measurement, recording and reporting conditions:

- A. Before water use may begin under this permit, the permittee shall install a meter or other suitable measuring device as approved by the Director. The permittee shall maintain the meter or measuring device in good working order, shall keep a complete record of the amount of water used each month and shall submit a report which includes the recorded water use measurements to the Department annually or more frequently as may be required by the Director. Further, the Director may require the permittee to report general water use information, including the place and nature of use of water under the permit.
- B. The permittee shall allow the watermaster access to the meter or measuring device; provided however, where the meter or measuring device is located within a private structure, the watermaster shall request access upon reasonable notice.

The proposed well shall be constructed or reconstructed so that groundwater for use under this permit shall be produced from a depth greater than 450 feet below land surface.

If substantial interference with a senior water right occurs due to withdrawal of water from any well listed on this permit, then use of water from the well(s) shall be discontinued or reduced and/or the schedule of withdrawal shall be regulated until or unless the Department approves or implements an alternative administrative action to mitigate the interference. The Department encourages junior and senior appropriators to jointly develop plans to mitigate interferences.

Application G-12843 Water Resources Department

PERMIT G-13000

RECEIVED

JUL 23 2007

WATER RESOURCES DEPT
SALEM, OREGON

10436

Limited Water Level Decline/Interference Condition

To monitor the effect of water use from the well(s) authorized under this permit, the Department requires the water user to make and report annual static water level measurements. The static water level shall be measured in the month of March. Reports shall be submitted to the Department within 30 days of measurement.

Measurements must be made according to the following schedule:

Before Use of Water Takes Place**Initial and Annual Measurements**

The Department requires the permittee to submit an initial water level measurement in the month specified above once well construction is complete and annually thereafter until use of water begins; and

After Use of Water has Begun**Seven Consecutive Annual Measurements**

Following the first year of water use, the user shall submit seven consecutive annual reports of static water level measurements. The first of these seven annual measurements will establish the reference level against which future annual measurements will be compared. Based on an analysis of the data collected, the Director may require that the user obtain and report additional annual static water level measurements beyond the seven year minimum reporting period. The additional measurements may be required in a different month. If the measurement requirement is stopped, the Director may restart it at any time.

All measurements shall be made by a certified water rights examiner, registered professional geologist, registered professional engineer, licensed well constructor or pump installer licensed by the Construction Contractors Board and be submitted to the Department on forms provided by the Department. The Department requires the individual performing the measurement to:

- (A) Identify each well with its associated measurement; and
- (B) Measure and report water levels to the nearest tenth of a foot as depth-to-water below ground surface; and
- (C) Specify the method used to obtain each well measurement; and
- (D) Certify the accuracy of all measurements and calculations submitted to the Department.

RECEIVED

JUL 23 2007

WATER RESOURCES DEPT
SALEM, OREGON

1 10436

The water user shall discontinue use of, or reduce the rate or volume of withdrawal from, the well(s) if annual water level measurements reveal any of the following events:

- (A) An average water level decline of 3 or more feet per year for five consecutive years; or
- (B) A water level decline of 15 or more feet in fewer than five consecutive years; or
- (C) A water level decline of 25 or more feet; or
- (D) Hydraulic interference leading to a decline of 25 or more feet in any neighboring well with senior priority.

The period of non or restricted use shall continue until the annual water level rises above the decline level which triggered the action or until the Department determines, based on the permittee's and/or the Department's data and analysis, that no action is necessary because the aquifer in question can sustain the observed declines without adversely impacting the resource or senior water rights. The water user shall in no instance allow excessive decline, as defined in Commission rules, to occur within the aquifer as a result of use under this permit. If more than one well is involved, the water user may submit an alternative measurement and reporting plan for review and approval by the Department.

STANDARD CONDITIONS

The wells shall be constructed in accordance with the General Standards for the Construction and Maintenance of Water Wells in Oregon. The works shall be equipped with a usable access port, and may also include an air line and pressure gauge adequate to determine water level elevation in the well at all times.

The use shall conform to such reasonable rotation system as may be ordered by the proper state officer.

Prior to receiving a certificate of water right, the permit holder shall submit the results of a pump test meeting the department's standards, to the Water Resources Department. The Director may require water level or pump test results every ten years thereafter. Pursuant to OAR 690-217-015(6), pump tests shall not be required for wells with diameters greater than 36 inches and depths less than 30 feet.

Application G-12843 Water Resources Department

PERMIT G-13000

RECEIVED

JUL 23 2007

WATER RESOURCES DEPT
SALEM, OREGON

1 10436

Failure to comply with any of the provisions of this permit may result in action including, but not limited to, restrictions on the use, civil penalties, or cancellation of the permit.

This permit is for the beneficial use of water without waste. The water user is advised that new regulations may require the use of best practical technologies or conservation practices to achieve this end.

By law, the land use associated with this water use must be in compliance with statewide land-use goals and any local acknowledged land-use plan.

The use of water shall be limited when it interferes with any prior surface or ground water rights.

The Director finds that the proposed use(s) of water described by this permit, as conditioned, will ensure the preservation of the public welfare, safety, and health.

Actual construction of the well shall begin within one year from permit issuance, and shall be completed on or before October 1, 1998. Complete application of the water to the use shall be made on or before October 1, 1999.

Issued September 27, 1996

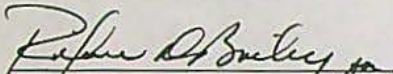

Martha O. Pagel, Director
Water Resources Department

B-ext. to 10/1/04

C-ext. to 10/1/04

Application G-12843 Water Resources Department
Basin 17 Volume 2A Sprague River & Misc.

PERMIT G-13000
District 19

RECEIVED

JUL 23 2007

WATER RESOURCES DEPT
SALEM, OREGON

T 10436



Oregon Water Resources Department
725 Summer Street NE, Suite A
Salem Oregon 97301-1266
(503) 986-0900
www.wrd.state.or.us

Application for Permit Amendment or Ground Water Registration Modification

Please type or print legibly in dark ink. If your application is incomplete or inaccurate, we will return it to you. If any requested information does not apply to your application, insert "N/A" to indicate Not Applicable. As you complete this form, please refer to notes and guidance included on the application. A summary of review criteria and procedures that are generally applicable to these applications is available at www.wrd.state.or.us/OWRD/PUBS/forms.shtml.

1. TYPE OF APPLICATION

Please check **one** of the following:

- ☒ Permit Amendment ☐ Ground Water Registration Modification

2. APPLICANT INFORMATION

Name: John and Marlene Bles (Lone Pine Ranch)
First Last

Address: 14263 Sprague River Road

Chiloquin Oregon 97624-8604
City State Zip

Phone: (541) 533-0990 (707) 763-0622
Home Work Other

Fax: _____ E-Mail address: _____

3. AGENT INFORMATION

(The agent listed is authorized to represent the applicant in all matters relating to this application.)

Name: _____
First Last

Address: _____

City State Zip

Phone: _____
Home Work Other

Fax: _____ E-Mail address: _____

- If an agent is listed above, please check **one** of the following:

- ☐ Please send all correspondence to Agent. Send *copies* of correspondence to Applicant; **or**
☐ Please send all correspondence to Applicant. Send *copies* of correspondence to Agent.

Permit Amendments

- If you propose to amend multiple permits under this application, a separate set of pages 3 through 7 must be provided for each permit. (**NOTE:** Concurrent changes to a water right must be filed separately on a transfer application.)

Ground Water Registration Modifications

- You may propose modification of only one ground water registration per application, unless in accordance with OAR 690-382-0300(2), the ground water registrations to be modified are layered. (**NOTE:** Concurrent changes to a water right must be filed separately on a transfer application.)

4. TYPE OF AMENDMENT OR MODIFICATION PROPOSED

Please check **all** of the following that apply:

Point of Diversion or Appropriation	Place of Use	Character of Use
<input type="checkbox"/> Change (The old point of diversion or appropriation will <u>not</u> be used for the portion of the water right affected by the amendment or modification.) <input checked="" type="checkbox"/> Additional (Both the old <u>and</u> new points of diversion or appropriation will be used for the portion of the water right affected by the amendment or modification.) <p style="text-align: center;"><u>Not Available for Ground Water Registrations</u></p> <input type="checkbox"/> Surface Water to Ground Water (A new point of appropriation will be used instead of the old point of diversion. The old point of diversion will <u>not</u> be used.)	<input type="checkbox"/> All of the Permit or Registration will be exercised at a different location than currently authorized (Use of water at the current authorized location will be discontinued.) <input type="checkbox"/> Only a portion of the Permit or Registration will be exercised at a different location than currently authorized (Use of water at a <u>portion</u> of the current authorized location will be discontinued.)	<p style="text-align: center;"><u>Not Available for Permit Amendments</u></p> <p>Change existing authorized use to the following proposed <u>new</u> use:</p> <input type="checkbox"/> Irrigation <input type="checkbox"/> Municipal <input type="checkbox"/> Quasi-municipal <input type="checkbox"/> Commercial <input type="checkbox"/> Industrial <input type="checkbox"/> Domestic (indicate number of households): _____ <input type="checkbox"/> Other _____

- Reason(s) for amendment/modification(s): The proposed additional wells would be closer to the place of use than the authorized well. No other changes are requested. The 2.45cfs authorized by the permit would be supplied by a combination of one or more wells.

RECEIVED

JUL 23 2007

WATER RESOURCES DEPT

Last Updated: 10/30/2006

Permit Amendment or Ground Water Modification

RECEIVED

JAN 12 2007

WATER RESOURCES DEPT
SALEM, OREGON

FS

5. CURRENT PERMIT OR REGISTRATION INFORMATION

Permit or Registration to be Amended/Modified (check and complete **one** of the following):

<input checked="" type="checkbox"/> Permit to be Amended:	<u>G-13000</u> Permit Number	10/1/1999 <u>Extension Request Filed</u>
<input type="checkbox"/> Ground Water Registration to be Modified:	_____ Ground Water Registration Number	<i>NOTE: Concurrent changes to a water right must be filed separately on a transfer application.</i>

- Name on Permit or Registration: Lone Pine Ranch
- County: Klamath
- Authorized Use(s) to be affected by this Amendment/Modification: NA

- Priority Date(s): March 30, 1992

*If there are **multiple Priority Dates** identified on the Permit or Registration, any information provided on **pages 4 through 7** must identify which **priority date** is associated with each of the authorized and proposed points of diversion or appropriation and places of use.*

- All Source(s) of Water to be affected by this Amendment/Modification: A well

Tributary to: Sprague River Basin

*If there are **multiple Sources** listed on the Permit or Registration, any information provided on **pages 4 through 7 must identify which source** is associated with each of the authorized and proposed points of diversion or appropriation and places of use.*

For an application proposing a Change in Place of Use or Character of Use:

- Are there any other “**Layered**” Water Rights, Permits, or Ground Water Registrations issued for **Irrigation** purposes that are appurtenant to the same place of use as the Permit or Registration being Amended/Modified? ☐ Yes ☐ No ☒ N/A -No Change in Use or Place of Use

If “Yes”, pursuant to ORS 540.510, OAR 690-380-2240 and OAR 690-382-0200, **the other “layered” water uses subject to transfer must either change concurrently or be cancelled**, except as provided in OAR 690-380-2240(5).

- RECEIVED
-
- T 10436
-
- Remarks: NA

RECEIVED

L 10436

JUL 23 2007

WATER RESOURCES DEPT
SALEM, OREGO

RECEIVED

JAN 12 2007

WATER RESOURCES DEPT
SALEM, OREGON

- The following information **must be provided** only for those points of diversion or appropriation that **are involved in the permit amendment or ground water registration modification (i.e., list only the portion of the permit/registration you propose to amend/modify.)** Attach additional pages as necessary.

Government lot and donation land claim numbers must be included in the tables below **only** if the information is reflected on the existing permit or ground water registration.

Location of Existing Authorized Point(s) of Diversion or Appropriation to be Changed:

(i.e., the allowed point(s) of diversion/appropriation that will be affected by the proposed amendment/modification, the "FROM" point(s) of diversion/appropriation)

If Ground Water, OWRD Well Log ID No. (or Well ID Tag No. L-____)	Source and Priority Date	Township	Range	Mer	Sec	¼ ¼	Tax Lot, DLC or Gov't Lot	Survey Coordinates (coordinates from a recognized survey corner)
KLAM 1434	Well in Sprague R. Basin	35S	9E	WM	12	SE NW		1400 ft. S and 1420 ft. E of NW Corner Section 12

- Does the permit/registration being amended/modified involve a ground water source(s)?
☒ Yes ☐ No (Surface water source only.)

If "Yes", for each authorized point of appropriation (well) involved, you must either:

- Supply a copy of the well log(s) for each point of appropriation that is **clearly labeled** and associated with the corresponding well in the table above and on the accompanying application map.

(NOTE: You may search for well logs on the Department's website at: www.wrd.state.or.us)

or

- If a well log is **not** available, you must describe the construction of the authorized point of appropriation by completing the table below. Attach additional copies as necessary.

Construction of Existing Authorized Point(s) of Appropriation – (Only needed if no well log is available.)

Wells in this listing must be **clearly tied** to corresponding well location(s) described in the table above and shown on the accompanying application map.

OWRD Well No. as identified in table above	Diameter	Type and size of casing	No. of feet of casing	Intervals casing is perforated (in feet)	Seal depth	Est. depth to water	Est. depth to water bearing stratum	Type of access port or measuring device	Total well depth

RECEIVED

JUL 23 2007

WATER RESOURCES DEPT
SALEM, OREGON

RECEIVED

6. PROPOSED PERMIT AMENDMENT OR REGISTRATION MODIFICATION

- Describe proposed changes to the permit or registration involving point(s) of diversion and/or appropriation. Survey coordinates described below should accurately correspond to the points shown on the accompanying application map. Attach additional pages as necessary.

Location of Proposed Point(s) of Diversion or Appropriation: (i.e., the "TO" point(s) of diversion/appropriation)
(NOTE: Complete this table **only** if a Change in Point of Diversion or Appropriation is being proposed.)

Source	Township	Range	Mer	Sec	¼ ¼ Section	Tax Lot, DLC or Gov't Lot	Survey Coordinates (coordinates from a recognized survey corner)
Well 2	35 S	10 E	WM	18	NW NW	TL600 Lot 1	60 ft S & 270 ft E of NW corner Section 18, T 35 S, R 10 E WM
Well 3	35 S	10 E	WM	18	NW NW	TL 600 Lot 1	450 ft S & 650 ft E of NW corner Section 18, T 35 S, R 10 E WM
Well 4	35 S	10 E	WM	18	NW NW	TL 600 Lot 1	30 ft S & 920 ft E of NW corner Section 18, T 35 S, R 10 E WM
Well 5	35 S	10 E	WM	18	NW NE	TL 500	30 ft S & 3,620 ft E of NW corner Section 18, T 35 S, R 10 E WM

- If there are proposed point(s) of appropriation (wells) listed in the table above, are the well(s) already constructed? ☐ Yes ☒ No ☐ N/A - No proposed well(s) listed above.

If "Yes", attach and **clearly label** the corresponding well log(s) for each proposed well, **or** if well log(s) are **not** available, describe the construction of the well(s) using the table below.

(NOTE: You may search for well logs on the Department's website at: www.wrd.state.or.us)

If "No", describe the anticipated construction for the proposed well(s) in the following table:

Construction of Proposed Point(s) of Appropriation or Well(s):

Well numbers in this listing must be clearly tied to corresponding well location(s) described in the table above and shown on the accompanying application map.

Well already built? (Yes/No)	If an existing well, OWRD Well Log ID No. (or Well ID Tag No. L-)	Diameter	Type and size of casing	No. of feet of casing	Intervals casing is perforated (in feet)	Seal depth	Est. depth to water	Est. depth to water bearing stratum	Type of access port or measuring device	Total well depth
No	Similar to KLAM 1434									
No	Similar to KLAM 1434									
No	Similar to KLAM 1434									
No	Similar to KLAM 1434									

1 10436

RECEIVED

JAN 12 2007

WATER RESOURCES DEPT
SALEM, OREGON

- *Describe proposed changes to the permit or registration involving place of use. Information described below should accurately correspond to the proposed place of use shown on the accompanying application map. Attach additional pages as necessary.*

Location of Proposed Place of Use: (i.e., the "TO" lands)

(NOTE: Complete this table **only** if a Change in Place of Use is being proposed.)

[illegible]

RECEIVED

JUL 23 2007

Remarks: _____ WATER RESOURCES DEPT
SALEM, OREGO

RECEIVED

Last Updated: 10/30/2006

Permit Amendment or GW Modification/7

JAN 12 2007

FS

WATER RESOURCES DEPT
SALEM, OREGON

7. AFFECTED DISTRICTS AND LOCAL GOVERNMENTS

- Are any of the Permit(s) or Registration(s) proposed for amendment/modification located within or served by an irrigation or other water district? ☐ Yes ☒ No
- Will any of the Permit(s) or Registration(s) be located within or served by an irrigation or other water district after the proposed amendment/modification? ☐ Yes ☒ No
- Is water for any of the Permit(s) or Registration(s) supplied under a water service agreement or other contract for stored water with a federal agency? ☐ Yes ☒ No

If "Yes", for any of the above, list the name and mailing address of the district and/or agency:

- List the name and mailing address of all affected local governments (e.g., county, city, municipal corporation, and tribal governments within whose jurisdiction the right(s) are located).

Klamath County 305 Main Street Klamath Falls, Oregon 97601

8. PERMIT HOLDER OF RECORD

This section is to be completed only for Permit Amendment applications.

- ☐ *N/A – This is a Ground Water Registration Modification application.*

RECEIVED

- Is the applicant the permit holder of record? ☒ Yes ☐ No

JUL 23 2007

If "No", the applicant must either:

**WATER RESOURCES DEPT
SALEM, OREGON**

- A. *Be assigned as a permit holder of record by submitting a completed **Request for Assignment** form and the required statutory fee for an assignment;*

or

- B. *Submit an **Affidavit of Consent** from the permit holder of record that gives permission for the applicant to amend the permit.*

RECEIVED

JAN 12 2007

**WATER RESOURCES DEPT
SALEM, OREGON**

9. LAND OWNERSHIP

If for a Permit Amendment proposing a Change in Place of Use:

- Does the permit holder of record own or control the land **TO** which the place of use is being moved? ☒ Yes ☐ No

*If "No", the owner of the land **TO** which the place of use is being moved must be assigned to the permit as a permit holder of record by submitting a completed **Request for Assignment** form and the required statutory fee for an assignment.*

- Check one of the following:
 - ☒ The permit holder of record will be responsible for completion of the proposed changes after the final order is issued. All notices and correspondence should be sent to the permit holder of record.
 - ☐ The applicant will remain responsible for completion of changes. Notices and correspondence should continue to be sent to the applicant and applicant's agent.

If for a Ground Water Registration Modification:

- Does the applicant own the lands **FROM** which the registration is being moved? ☐ Yes ☐ No

If "No", provide the following information:

Names of Current Landowner(s): _____
First Last

Address: _____

City State Zip

- Does the applicant own the lands **TO** which the registration is being moved? ☐ Yes ☐ No

If "No", provide the following information:

Names of Receiving Landowner(s): _____
First Last

Address: _____

City State Zip

- Check one of the following:
 - ☐ The receiving landowner will be responsible for completion of the proposed changes after the final order is issued. All notices and correspondence should be sent to this landowner.
 - ☐ The applicant will remain responsible for completion of changes. Notices and correspondence should continue to be sent to the applicant and applicant's agent.

RECEIVED

JUL 23 2007

RECEIVED

WATER RESOURCES DEPT
SALEM, OREGON

JAN 12 2007

WATER RESOURCES DEPT
SALEM, OREGON

10. ATTACHMENTS

Check each of the following attachments included with this application.
The application will be returned if all required attachments are not included.

Map:

- ☒ A map meeting the requirements of OAR 690-380-3100 must be included but need **not** be prepared by a Certified Water Right Examiner.

Land Use Information Form:

- ☒ Enclosed; or
- ☐ Not required if **all** of the following are met:
- ❶ In EFU zone or irrigation district;
 - ❷ Change in place of use only;
 - ❸ No structural changes needed, including diversion works, delivery facilities, other structures; **and**
 - ❹ Irrigation only.

Water Well Reports/Well Logs:

- ☐ The application involves a change in point of appropriation or change from surface water to ground water and copies of all water well reports are attached.
- ☐ Water well reports are not available and a description of construction details including well depth, static water level, and information necessary to establish the ground water body developed or proposed to be developed is attached.
- ☐ N/A. The application does **not** involve a change in point of appropriation or a change from surface water to ground water, so water well reports are **not** required.

Fees:

- ☒ Amount enclosed: \$ 350
See the Department's Fee Schedule at www.wrd.state.or.us/OWRD/PUBS/forms.shtml or call (503) 986-0900.

For Permit Amendments Only...

Request for Assignment:

- ☐ Enclosed. The applicant is **NOT** the permit holder of record and needs to be assigned to the permit; **OR** the landowner of the proposed place of use is **NOT** the permit holder of record and needs to be assigned to the permit.
The Request for Assignment form is available online at: www.wrd.state.or.us/OWRD/PUBS/forms.shtml ; or
- ☒ N/A. The applicant is the permit holder of record and owns or controls the proposed place of use; **OR** the applicant is **not** the permit holder of record but **is** supplying an Affidavit of Consent from the permit holder.

Affidavit of Consent:

- ☐ Enclosed. Because the applicant is **NOT** the permit holder of record, an Affidavit of Consent is being supplied that gives permission for the applicant to amend the permit; or
- ☒ N/A. Not required because the applicant is the permit holder of record.

RECEIVED

JUL 23 2007

WATER RESOURCES DEPT
SALEM, OREGO

RECEIVED

JAN 12 2007

WATER RESOURCES DEPT FS
SALEM, OREGON

Before submitting your application to the Department, be sure you have:

- Answered each question completely.
- Included all the required attachments.
- Provided original signatures for all named deed holders, or other parties, with an interest in the water right.
- Included a check payable to the Oregon Water Resources Department for the appropriate amount.

11. SIGNATURES

- ***For Ground Water Registration Modification Applications only, check the appropriate one and sign the application in the signature box below:***

- ☐ In accordance with OAR 690-382-0400(16)(a), I (we) understand that prior to Department approval of a permanent modification and upon my receipt of a draft Preliminary Determination for the proposed modification, I (we) will be required [pursuant to OAR 690-382-0700(5)] to provide the following landownership information and evidence demonstrating that I (we) are authorized to pursue the modification:
- (a) A report of ownership and lien information that has been prepared by a title company *within the last three months*;
- (b) A copy of written notification of the proposed modification provided by the applicant to all lien holders on the subject lands unless the report of ownership and lien information shows that a water right conveyance agreement has been recorded for the subject lands. *If a water right conveyance agreement has been recorded for the subject lands, a copy of the recorded agreement and a listing of the owner(s) of the lands at the time the agreement was recorded must be submitted; and*
- (c) If the applicant is not both the person named on the ground water registration or the assignee *and* the owner of the lands to which the registration is appurtenant, as identified in the report of ownership and lien information, then either of the following must be provided:
- A) Notarized statements consenting to the modification by all persons, other than the applicant, who are named on the ground water registration or identified as landowners in the report of ownership and lien information or who are authorized representatives of an entity to whom the interest in the water right has been conveyed as identified in a water right conveyance agreement; or
- B) Documentation demonstrating that the applicant is authorized to pursue the modification in the absence of consent of the persons named on the ground water registration or the assignee and the owner of the lands to which the registration is appurtenant.
- ☐ I (we) affirm that the applicant is a municipality, as defined in ORS 540.510(3)(b), and that the right is in the name of the municipality or a predecessor. Therefore, pursuant to OAR 690-382-0400(16)(b), the applicant is NOT required to provide the above described report of ownership and lien information.
- ☐ I (we) affirm that the applicant is an entity with the authority to condemn property and is acquiring the property to which the ground water registration proposed for modification is appurtenant by condemnation. Documentation is provided with this application supporting this statement. Therefore, pursuant to OAR 690-382-0400(16)(c), the applicant is NOT required to provide the above described report of ownership and lien information. (NOTE: Such an entity may only apply for recognition of a modification under this subsection if it has filed a condemnation action to acquire the property and deposited the funds with the court as required by ORS 35.265.)

- ***For both Permit Amendment and Ground Water Registration Modification Applications, I (we) affirm that the information contained in this application is true and accurate.***

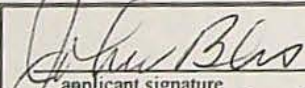
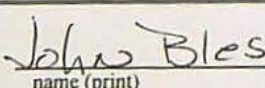
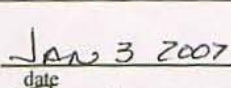
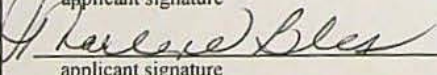
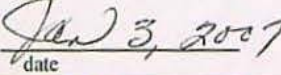
 applicant signature	 name (print)	 date
 applicant signature	MARLENE BLES name (print)	 date

RECEIVED

RECEIVED

Last Updated: 10/30/2006

Permit Amendment or GW Modification 11 2007

WATER RESOURCES DEPT
SALEM, OREGON

JAN 12 2007

FS

NOTICE TO WATER WELL CONTRACTOR

The original and first copy
of this report are to be
filled with the

STATE ENGINEER, SALEM, ORE. 97310
within 30 days from the date
of well completion.

WATER WELL REPORT

STATE OF OREGON

(Please type or print)

(Do not write above this line)

STATE ENGINEER

SALEM, OREGON

State Well No.

State Permit No.

(1) OWNER:

Name LONG PINE RANCH
Address PO Box 556 Chiloquine, ORE.

(2) TYPE OF WORK (check):

New Well ☒ Deepening ☐ Reconditioning ☐ Abandon ☐

If abandonment, describe material and procedure in Item 12.

(3) TYPE OF WELL:

Rotary ☒ Driven ☐
Cable ☒ Jetted ☐
Aug ☐ Bored ☐

(4) PROPOSED USE (check):

Domestic ☐ Industrial ☐ Municipal ☐
Irrigation ☒ Test Well ☐ Other ☐

(5) CASING INSTALLED:

Threaded ☐ Welded ☒

" Diam. from 16.00 ft. to 20 ft. Gage 250
" Diam. from 20 ft. to 20 ft. Gage 250
" Diam. from 20 ft. to 20 ft. Gage 250

PERFORATIONS:

Perforated? ☐ Yes ☒ No.

Type of perforator used

Size of perforations	in. by	in.
perforations from	ft. to	ft.
perforations from	ft. to	ft.
perforations from	ft. to	ft.
perforations from	ft. to	ft.
perforations from	ft. to	ft.

(7) SCREENS:

Well screen installed? ☐ Yes ☒ No

Manufacturer's Name _____ Model No. _____
Type _____
Diam. _____ Slot size _____ Set from _____ ft. to _____ ft.
Diam. _____ Slot size _____ Set from _____ ft. to _____ ft.

(8) WATER LEVEL: Completed well.

Static level 26 ft. below land surface Date 12/18/69
Artesian pressure _____ lbs. per square inch Date _____

(9) WELL TESTS:

Drawdown is amount water level is
lowered below static level

Was a pump test made? ☒ Yes ☐ No If yes, by whom? Valley Pump

Flow: _____ gal./min. with _____ ft. drawdown after _____ hrs.
30 FT DRILLING DEPTH
1900 94 3

Ball test _____ gal./min. with _____ ft. drawdown after _____ hrs.

Artesian flow _____ g.p.m. Date _____

Temperature of water 52 Was a chemical analysis made? ☐ Yes ☒ No

(10) CONSTRUCTION:

Well seal—Material used Bentonite
Depth of seal 1.8 ft.

Diameter of well bore to bottom of seal 20 in.

Were any loose strata cemented off? ☐ Yes ☒ No Depth _____

Was a drive shoe used? ☒ Yes ☐ No

Did any strata contain unusable water? ☐ Yes ☒ No

Type of water? _____ depth of strata _____

Method of sealing strata off _____

Was well gravel packed? ☐ Yes ☒ No Size of gravel: _____

Gravel placed from _____ ft. to _____ ft.

(11) LOCATION OF WELL:

County KLAMATH Driller's well number _____
SE 1/4 NE 1/4 Section 11 T. 35S R. 9E W.M.

Bearing and distance from section or subdivision corner

(12) WELL LOG:

Diameter of well below casing 15-12-10

Depth drilled 1200 ft. Depth of completed well 1200 ft.

Formation: Describe color, texture, grain size and structure of materials; and show thickness and nature of each stratum and aquifer penetrated, with at least one entry for each change of formation. Report each change in position of Static Water Level as drilling proceeds. Note drilling rates.

MATERIAL	From	To	SWL
Topsoil	0	2	
Green shale	2	120	
Green shale with streaks of sandstone	120	447	
Black lava broken	447	491	26
Gray basalt	491	552	
Gray shale	552	576	
Black sandstone	576	646	
Green shale with streaks of black lava	646	687	
Sticky green shale	687	739	
Yellow chalk	739	762	
Gray shale	762	821	
Gray sandy shale	821	873	
Gray shale	873	919	
Green shale with streaks of black sand	919	1200	26
Cut bore from 16 to 12 @ 450			
12 to 10 @ 454			

Work started 9/8/69 19 Completed 12/18/69 19
Date well drilling machine moved off of well 12/30/69 19

Drilling Machine Operator's Certification:

This well was constructed under my direct supervision. Materials used and information reported above are true to my best knowledge and belief.

[Signed] William J. Monson Date 1/3/70 19
(Drilling Machine Operator)

Drilling Machine Operator's License No. 115

Water Well Contractor's Certification:

This well was drilled under my jurisdiction and this report is true to the best of my knowledge and belief.

NAME E. E. Storey (Person, firm or corporation) (Type or print)

Address 3831 Hope K Falls

[Signed] E. E. Storey (Water Well Contractor)

Contractor's License No. 74 Date 1/3/70 19

(USE ADDITIONAL SHEETS IF NECESSARY)

WATER RESOURCES DEPT
SALEM, OREGON

WATER RESOURCES DEPT
SALEM, OREGON

10436

STATE OF OREGON

COUNTY OF KLAMATH

PERMIT TO APPROPRIATE THE PUBLIC WATERS

THIS PERMIT IS HEREBY ISSUED TO

LONE PINE RANCH
HC 63 BOX 575
CHILOQUIN, OREGON 97624

541-347-3753

The specific limits for the use are listed below along with conditions of use.

APPLICATION FILE NUMBER: G-12843

SOURCE OF WATER: A WELL IN SPRAGUE RIVER BASIN

PURPOSE OR USE: IRRIGATION OF 288.2 ACRES

MAXIMUM RATE: 2.45 CUBIC FEET PER SECOND

PERIOD OF USE: MARCH 1 THROUGH OCTOBER 31

DATE OF PRIORITY: MARCH 30, 1992

POINT OF DIVERSION LOCATION: SE 1/4 NW 1/4, SECTION 12, T35S, R9E, W.M.; 1400 FEET SOUTH & 1420 FEET EAST FROM THE NW CORNER OF SECTION 12

The amount of water used for irrigation, together with the amount secured under any other right existing for the same lands, is limited to ONE-EIGHTIETH of one cubic foot per second per acre, or its equivalent for each acre irrigated and shall be further limited to a diversion of not to exceed 3.0 acre-feet per acre for each acre irrigated during the irrigation season of each year.

THE PLACE OF USE IS LOCATED AS FOLLOWS:

SE 1/4 NE 1/4 5.9 ACRES
SECTION 13
TOWNSHIP 35 SOUTH, RANGE 9 EAST, W.M.

NE 1/4 NE 1/4 26.3 ACRES
NW 1/4 NE 1/4 35.9 ACRES

Application G-12843 Water Resources Department

PERMIT G-13000

SW 1/4 NE 1/4	40.0 ACRES
SE 1/4 NE 1/4	34.8 ACRES
NE 1/4 NW 1/4	24.8 ACRES
NW 1/4 NW 1/4	39.1 ACRES
SW 1/4 NW 1/4	41.4 ACRES
SE 1/4 NW 1/4	40.0 ACRES

SECTION 18

TOWNSHIP 35 SOUTH, RANGE 10 WEST, W.M.

Measurement, recording and reporting conditions:

- A. Before water use may begin under this permit, the permittee shall install a meter or other suitable measuring device as approved by the Director. The permittee shall maintain the meter or measuring device in good working order, shall keep a complete record of the amount of water used each month and shall submit a report which includes the recorded water use measurements to the Department annually or more frequently as may be required by the Director. Further, the Director may require the permittee to report general water use information, including the place and nature of use of water under the permit.
- B. The permittee shall allow the watermaster access to the meter or measuring device; provided however, where the meter or measuring device is located within a private structure, the watermaster shall request access upon reasonable notice.

The proposed well shall be constructed or reconstructed so that groundwater for use under this permit shall be produced from a depth greater than 450 feet below land surface.

If substantial interference with a senior water right occurs due to withdrawal of water from any well listed on this permit, then use of water from the well(s) shall be discontinued or reduced and/or the schedule of withdrawal shall be regulated until or unless the Department approves or implements an alternative administrative action to mitigate the interference. The Department encourages junior and senior appropriators to jointly develop plans to mitigate interferences.

Limited Water Level Decline/Interference Condition

To monitor the effect of water use from the well(s) authorized under this permit, the Department requires the water user to make and report annual static water level measurements. The static water level shall be measured in the month of March. Reports shall be submitted to the Department within 30 days of measurement.

Measurements must be made according to the following schedule:

Before Use of Water Takes Place**Initial and Annual Measurements**

The Department requires the permittee to submit an initial Water level measurement in the month specified above once well construction is complete and annually thereafter until use of water begins; and

After Use of Water has Begun**Seven Consecutive Annual Measurements**

Following the first year of water use, the user shall submit seven consecutive annual reports of static water level measurements. The first of these seven annual measurements will establish the reference level against which future annual measurements will be compared. Based on an analysis of the data collected, the Director may require that the user obtain and report additional annual static water level measurements beyond the seven year minimum reporting period. The additional measurements may be required in a different month. If the measurement requirement is stopped, the Director may restart it at any time.

All measurements shall be made by a certified water rights examiner, registered professional geologist, registered professional engineer, licensed well constructor or pump installer licensed by the Construction Contractors Board and be submitted to the Department on forms provided by the Department. The Department requires the individual performing the measurement to:

- (A) Identify each well with its associated measurement; and
- (B) Measure and report water levels to the nearest tenth of a foot as depth-to-water below ground surface; and
- (C) Specify the method used to obtain each well measurement; and
- (D) Certify the accuracy of all measurements and calculations submitted to the Department.

The water user shall discontinue use of, or reduce the rate or volume of withdrawal from, the well(s) if annual water level measurements reveal any of the following events:

- (A) An average water level decline of 3 or more feet per year for five consecutive years; or
- (B) A water level decline of 15 or more feet in fewer than five consecutive years; or
- (C) A water level decline of 25 or more feet; or
- (D) Hydraulic interference leading to a decline of 25 or more feet in any neighboring well with senior priority.

The period of non or restricted use shall continue until the annual water level rises above the decline level which triggered the action or until the Department determines, based on the permittee's and/or the Department's data and analysis, that no action is necessary because the aquifer in question can sustain the observed declines without adversely impacting the resource or senior water rights. The water user shall in no instance allow excessive decline, as defined in Commission rules, to occur within the aquifer as a result of use under this permit. If more than one well is involved, the water user may submit an alternative measurement and reporting plan for review and approval by the Department.

STANDARD CONDITIONS

The wells shall be constructed in accordance with the General Standards for the Construction and Maintenance of Water Wells in Oregon. The works shall be equipped with a usable access port, and may also include an air line and pressure gauge adequate to determine water level elevation in the well at all times.

The use shall conform to such reasonable rotation system as may be ordered by the proper state officer.

Prior to receiving a certificate of water right, the permit holder shall submit the results of a pump test meeting the department's standards, to the Water Resources Department. The Director may require water level or pump test results every ten years thereafter. Pursuant to OAR 690-217-015(6), pump tests shall not be required for wells with diameters greater than 36 inches and depths less than 30 feet.

Failure to comply with any of the provisions of this permit may result in action including, but not limited to, restrictions on the use, civil penalties, or cancellation of the permit.

This permit is for the beneficial use of water without waste. The water user is advised that new regulations may require the use of best practical technologies or conservation practices to achieve this end.

By law, the land use associated with this water use must be in compliance with statewide land-use goals and any local acknowledged land-use plan.

The use of water shall be limited when it interferes with any prior surface or ground water rights.

The Director finds that the proposed use(s) of water described by this permit, as conditioned, will ensure the preservation of the public welfare, safety, and health.

Actual construction of the well shall begin within one year from permit issuance, and shall be completed on or before October 1, 1998. Complete application of the water to the use shall be made on or before October 1, 1999.

Issued September 27, 1996

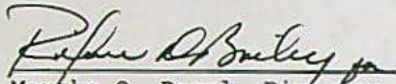
Martha O. Pagel, Director
Water Resources Department

B - Ext. to 10/1/04

C - Ext. to 10/1/04

Application G-12843 Water Resources Department
Basin 17 Volume 2A Sprague River & Misc.

PERMIT G-13000
District 19



PERMIT G-13000
(APPLICATION G-12843)

T35S, R9E SECTIONS 12 & 13, W.M.
T35S, R10E SECTION 18, W.M.

KLAMATH COUNTY

Scale 1 inch = 1320 feet

RECEIVED

JAN 12 2007

WATER RESOURCES DEPT
SALEM, OREGON

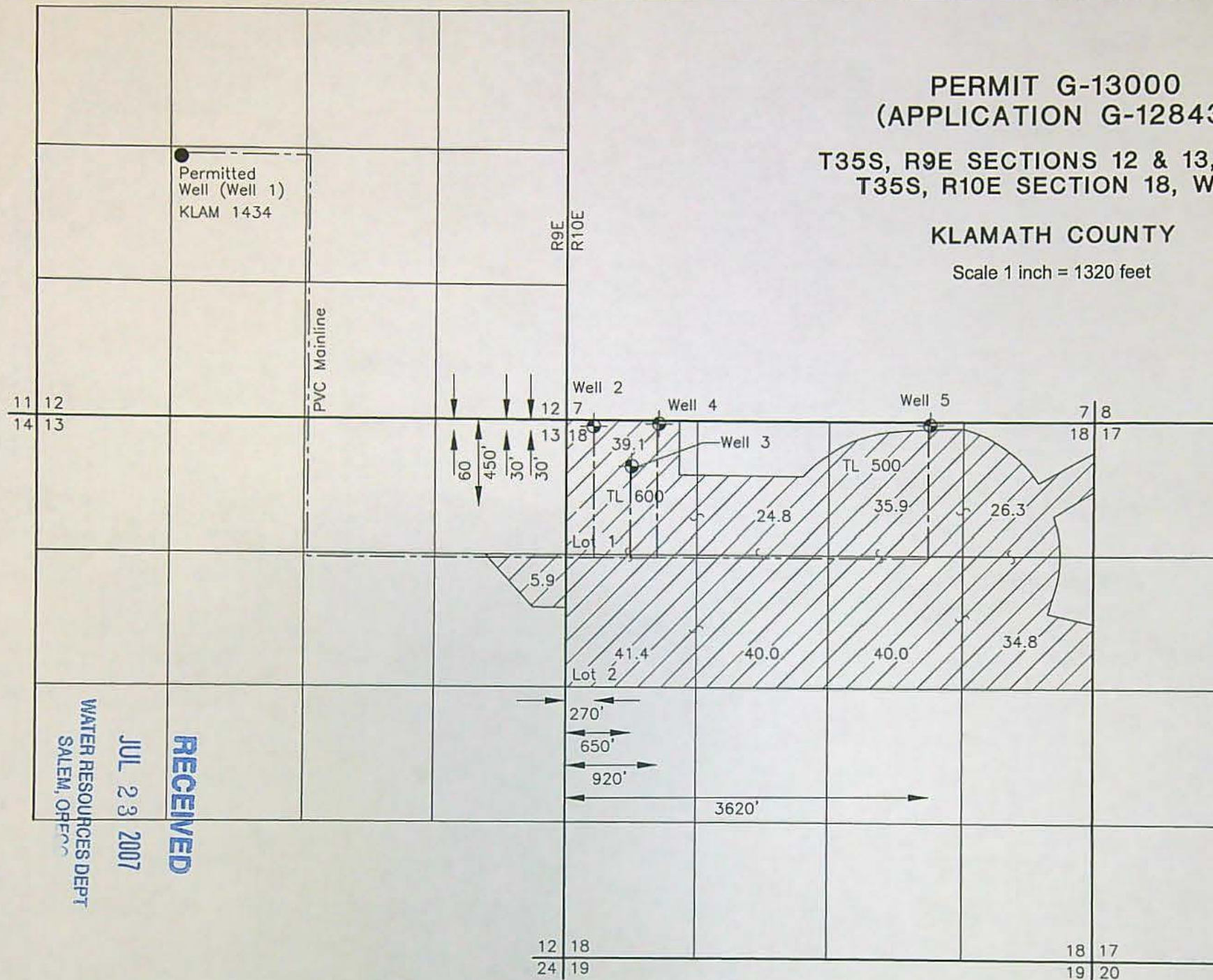

Legend:

- Proposed Well Location
- Proposed Pipeline
- Proposed Place of Use

Permit Amendment Application Map

John & Marlene Bles
Klamath Falls, Oregon

GEOENGINEERS

Figure 1

THIS MAP IS NOT INTENDED TO PROVIDE LEGAL
DIMENSIONS OR LOCATIONS OF PROPERTY
OWNERSHIP LINES.

Reference: Base drawing dated March 30, 1992 by Tru-Line Survey.

NOTES:

Permitted well located 1,400 feet south and 1,420 feet
east of northwest corner of section 12.



Oregon

Theodore R. Kulongoski, Governor

Water Resources Department

North Mall Office Building
725 Summer Street NE, Suite A
Salem, OR 97301-1266
503-986-0900
FAX 503-986-0904

January 18, 2007

John & Marlene Bles
Lone Pine Ranch
14263 Sprague River Road
Chiloquin, Oregon 97624-8604

RE: Permit Amendment Application

We received your permit amendment application and check totaling \$350.00 on January 12, 2007. We were unable to file the application.

Permit G-13000 is not a water right subject to amendment because of the pending permit extension of time application. Also, on page 4 of the application, please fill in the existing authorized point of appropriation information.

The extension of time application for this permit has not been reviewed and approved by the Department. There are approximately eighteen extensions of time applications ahead of yours. If you would like to talk to someone about your extension of time application, please contact Brooke Geffen at 503-986-0808.

You may be able to take advantage of our Reimbursement Authority process to secure review of your extension application. Information and an application are enclosed. Prior to initiating the Reimbursement Authority process, you should contact Gerry Clark of the Department staff at 503-986-0811.

We are returning the application materials and the check in the amount of \$350.00. You may resubmit the application once the extension of time application has been approved for this permit.

If you have any questions, please call me at 503-986-0883 or you can contact Kelly Starnes at 503-986-0886.

Sincerely,

Sarah Henderson
Executive Support

cc: Vern Church, Watermaster
Gerry Clark, Water Rights Division
Brooke Geffen, Water Rights Division
fiscal

Enclosures

RECEIVED

JUL 23 2007

WATER RESOURCES DEPT
SALEM, OREGO

10436



Oregon Water Resources Department Land Use Information Form

RECEIVED

JAN 12 2007

WATER RESOURCES DEPT
SALEM, OREGON

This information is needed to determine compatibility with local comprehensive plans as required by ORS 197.180. The Water Resources Department will use this and other information to evaluate the water use application. DO NOT fill out this form if water is to be diverted, conveyed, or used only on federal lands.

To Be Completed By Applicant

The following section includes information about proposed water use. This section must be completed by the individual or group that is filing an application for a water right with the Water Resources Department.

A. Applicant

Name: John & Marlene Bles

Address: 14263 Sprague River Road

City: Chiloquin State: OR Zip: 97624 Day Phone: (541) 533-0990

B. Land and Location

Please provide information as requested below for all tax lots on or through which water will be diverted, conveyed, or used. Check "diverted" if water is diverted (taken) from its source on tax lot, "conveyed" if water is conveyed (transported) on tax lot, and "used" if water will be put to beneficial use on tax lot. More than one box may be checked. (Attach extra sheets as necessary.) Applicants for municipal use, or irrigation uses within irrigation districts, may substitute existing and proposed service area boundaries for the tax lot information requested below.

Tax Lot I.D.	Plan Designation (e.g. Rural Residential/RR-5)	Water to be: (check all that apply)		
35 S 10 E 10 600		<input checked="" type="checkbox"/> Diverted	<input checked="" type="checkbox"/> Conveyed	<input checked="" type="checkbox"/> Used
35 S 10 E 10 500		<input checked="" type="checkbox"/> Diverted	<input checked="" type="checkbox"/> Conveyed	<input checked="" type="checkbox"/> Used
		<input type="checkbox"/> Diverted	<input type="checkbox"/> Conveyed	<input type="checkbox"/> Used

List counties and cities where water is proposed to be diverted, conveyed, or used. Klamath County

C. Description of Water Use

Indicate what the water will be used for. Include the beneficial use (found in the instruction booklet for your water right application) and use the space below to describe the key characteristics of the project.

Beneficial Use(s): Crop Irrigation

Briefly describe: This application is only a permit modification request to drill up to four additional wells that are closer to the place of use. The authorized 2.45cfs of water and place of use will remain unchanged.

D. Source

Indicate the source for the proposed water use:

☐ Reservoir/Pond ☒ Ground Water ☐ Surface Water T 10436 (source)

E. Quantity

Indicate the estimated quantity of water the use will require:

2.45cfs

☐ CFS

☐ GPM

☐ Acre-Feet

RECEIVED

JUL 23 2007

WATER RESOURCES DEPT
SALEM, OREGON

For Local Government Use Only

The following section must be completed by a planning official from each county and city listed unless your project will be located entirely within the city limits. In this case, only the city planning agency must complete this form. Please request additional forms as needed or feel free to copy.

A. Allowed Use

Check the appropriate box below and provide requested information.

☒ Land uses to be served by proposed water uses (including proposed construction) are allowed outright or are not regulated by your comprehensive plan. Cite applicable ordinance section(s); Art 75-KCLDC. Go to section B "Approval" below

☐ Land uses to be served by proposed water uses (including proposed construction) involve discretionary land use approvals as listed in the table below.

Type of Land Use Approval Needed (e.g. plan amendments, rezones, conditional use permits, etc.)	Cite Most Significant, Applicable Plan Policies & Ordinance Section References	Check the item that applies: Land Use Approval:	
		<input type="checkbox"/> Obtained <input type="checkbox"/> Denied	<input type="checkbox"/> Being pursued <input type="checkbox"/> Not being pursued
		<input type="checkbox"/> Obtained <input type="checkbox"/> Denied	<input type="checkbox"/> Being pursued <input type="checkbox"/> Not being pursued
		<input type="checkbox"/> Obtained <input type="checkbox"/> Denied	<input type="checkbox"/> Being pursued <input type="checkbox"/> Not being pursued
		<input type="checkbox"/> Obtained <input type="checkbox"/> Denied	<input type="checkbox"/> Being pursued <input type="checkbox"/> Not being pursued
		<input type="checkbox"/> Obtained <input type="checkbox"/> Denied	<input type="checkbox"/> Being pursued <input type="checkbox"/> Not being pursued

Note: Please attach documentation of applicable local land use approvals which have already been obtained. (Record of Action plus accompanying findings is sufficient.)

B. Approval

Please provide printed name and written signature.

Name: ANGELIQUE MOSER, PLANNER I Date: 1/3/07

Title: County Planner Phone: (541) 883-5121

Signature: _____

C. Additional Comments

Local governments are invited to express special land use concerns or make recommendations to the Department regarding this proposed use of water below, or on a separate sheet.

Water uses should consider Goal 6 - Air, Water, and Land Resource Quality.

Note: If this form cannot be completed while the applicant waits, sign and detach the receipt stub as instructed below. You will have 30 days from the Water Resources Department's notice date to return the completed Land Use Information Form or WRD will presume the land use associated with the proposed water right is compatible with local comprehensive plans. (See attached letter.)

Indicate in this column whether or not the item is satisfied.

Permit Amendment Application – ORS 537.211

Completeness Checklist

Applicant's Name: _____ (Form last revised: October 30, 2006)

Section A – Status of Permit

Is this a permit that can be amended?

NOTE: The Department CANNOT accept a Permit Amendment application for any permit that has:

- _____ 1) a permit completion date that has expired; *or*
- _____ 2) a pending permit extension of time application on file with the Department; *or*
- _____ 3) a pending claim of beneficial use report on file with the Department.

If the subject permit falls into any of the above categories, RETURN the application & fee to the applicant.

Section B – Type of Change

Is the proposed change(s) allowed under the Permit Amendment process? [ORS 537.211(4)]

NOTE: Only POD, POA or POU changes are allowed on Permit Amendments.

If the application proposes a change other than those listed above, RETURN the application & fee to the applicant.

Section C - Fees

Have the appropriate fees been paid?

Total Required Fees: 460.00

Fee Schedule – ORS 536.050(1)(h)

Total Fees Paid: 350.00

\$350 - Base fee (1st change and 1st CFS of water)

+ \$350 - Each additional type of change requested

Fees Due (if any): 50.00

+ \$175 - For each CFS, or fraction thereof, requested beyond 1st CFS
(for POU, Type of Use, or Exchange)

Refund Due (if any): _____

If the applicant has NOT submitted the total fees required, RETURN the application & deficient fee to the applicant.

Section D – Completeness

Indicate in this column whether an item is incomplete, and if so, identify the deficiency.

Is the Permit Amendment application complete?

All required elements necessary for a complete permit amendment application are listed below.

Indicate whether or not the applicant has answered and/or supplied attachments to adequately address each of the following items. If any one of the items is deficient, then the application is incomplete.

NOTE: For reference, the application page number upon which each item is requested is identified.

If the application is NOT complete, RETURN the application & fee to the applicant.

• Applicant's name, mailing address and contact information. (Page 1)

• Agent's name, mailing address and contact information, if applicable. (Page 1)

• Are multiple permits being amended? YES NO (Page 2)
If YES..... the applicant must supply a separate "set" of pages 3 through 7 of the application form for each permit to be amended.

• The type of amendment being proposed. (Page 2)

• Reason for the permit amendment. (Page 2)

• Current permit information – permit number, use, priority date, source(s), etc. (Page 3)

N/A	<ul style="list-style-type: none"> If for a change in POU.....Are there any "layered" irrigation rights, permits, or GR registrations appurtenant to the same place of use as the permit proposed to be amended? YES NO If YES..... the other "layered" water uses subject to transfer must either change concurrently or be cancelled, except as provided in OAR 690-380-2240(5). (Page 3)
yes	<ul style="list-style-type: none"> Location description of the authorized POA/POD to be amended. (Page 4) NOTE: Ensure that the location coordinates listed in the application match the point and location coordinates illustrated on the application map. Additionally, if the existing authorized source is ground water (POA), the applicant must either: _____ 1) supply a copy of the well log(s), <u>or</u> _____ 2) if well logs are not available, describe the construction of the well(s) in the table provided on page 4 of the application.
yes	<ul style="list-style-type: none"> Location description of the existing authorized POU and associated acres (if applicable). (Page 5) NOTE: Ensure that the location and number of acres listed per 1/4 1/4 in the application match those illustrated on the application map.
yes	<ul style="list-style-type: none"> Location description of the proposed POA/POD. (Page 6) NOTE: Ensure that the proposed location coordinates listed in the application match the proposed point and location coordinates illustrated on the application map. Additionally, if the proposed source is ground water (POA), the applicant must either: _____ 1) supply a copy of the well log(s), <u>or</u> _____ 2) if well logs are not available <u>or</u> the well is not yet constructed, describe the construction of the well(s) in the table provided on page 6 of the application.
N/A	<ul style="list-style-type: none"> Location description of the proposed POU and associated acres (if applicable). (Page 7) NOTE: Ensure that the location and number of acres listed per 1/4 1/4 in the application match those illustrated on the application map.
OK	<ul style="list-style-type: none"> Affected districts and local governments. (Page 8) If within a district/local government jurisdiction, ensure that name & mailing address is provided.
	<ul style="list-style-type: none"> Is the applicant the permit holder of record? YES NO (Page 8) If NO..... the applicant must either submit: _____ 1) a Request for Assignment form & fee in order to be assigned to the permit, <u>or</u> _____ 2) an Affidavit of Consent from the permit holder giving permission for the amendment.
N/A	<ul style="list-style-type: none"> If the permit holder of record does not own or control the land TO which the place of use is being moved, has a Request for Assignment form been submitted to assign the owner of the TO land to the permit? YES NO (Page 9)
OK	<ul style="list-style-type: none"> Map..... (NOT required to be prepared by a CWRE). (Page 10) ✓ north arrow _____ size & scale _____ other: _____ _____ authorized acreage per 1/4 1/4 matches the permit _____ authorized POD/POA and POU (clearly shown, labeled & matches application listing) _____ point plotted for the authorized POD/POA agrees with location coordinates _____ proposed POD/POA and/or POU (clearly shown, labeled & matches application "proposed" listing) _____ location coordinates accurately describe the point identified as the proposed POD/POA
yes	<ul style="list-style-type: none"> Land Use form, if applicable. (Page 10) May be needed if the POD/POA or POU is moving a great distance <u>and</u> off of land originally involved in permit.
yes	<ul style="list-style-type: none"> Signature(s) of applicant(s): (Page 11) <u>All</u> applicants listed on page 1 of the application <u>must</u> sign the application.

WRD Completeness Reviewer's Name: L. Paschke Date: 7/24/07

July 27, 2007

Barak Henderson -

Enclosed is a \$50⁰⁰ to cover
the increase in fees for our
permit amendment application
that we submitted earlier
this month. It is our understanding
that this amendment has been
assigned to #T10436

Thank you for your assistance

Sincerely

Marlene Bliss

RECEIVED

AUG 01 2007

WATER RESOURCES DEPT
SALEM, OREGON