

TEMPORARY

T-14699

Name Tom & Fawn Kerns

Address 13974 Launchpad Ln
Haines, OR 97833
fawnkerns@gmail.com

Change in POU, POD

Date Filed 7/10/2025

Initial notice date 7-22-2025

DPD issued date _____

PD issued date _____

PD notice date _____

Date of FO 8/27/2025 Vol 135 Page 454-457

C-Date _____

COBU due date _____

COBU Received date _____

Certificate issued _____

DESCRIPTION OF WATER RIGHT(S)

Name of Stream Rock CreekTrib. of Powder RiverUse IrrigationCounty Baker

Quantity of water (CFS) _____

No. of Acres _____

Name of ditch _____

App# Decree Per # Powder River Cert # 87961 PR Date 12/31/1868App# Decree Per # Powder River Cert # 45595 PR Date 12/31/1868

App# _____ Per # _____ Cert # _____ PR Date _____

App# _____ Per # _____ Cert # _____ PR Date _____

App# _____ Per # _____ Cert # _____ PR Date _____

(12/31/1882)

(12/31/1904)

FEES PAID

Date	Amount	Receipt #
7-18-2025	\$1,438.22	145603

FEES REFUNDED

Date	Amount	Receipt #
------	--------	-----------

Assignments: _____

Irrigation District _____

Agent _____

CWRE _____

CC's list Baker County
☐ - Oversized map - Location _____



Oregon

Tina Kotek, Governor

Water Resources Department

North Mall Office Building

725 Summer St NE, Suite A

Salem, OR 97301

Phone 503 986-0900

Fax 503 986-0904

www.oregon.gov/owrd

August 27, 2025

Tom Kerns
13974 Launchpad Lane
Haines, OR 97833

REFERENCE: District Temporary Transfer Application T-14699

Enclosed is a copy of the final order approving your TEMPORARY water right transfer application.

The temporary change shall be effective at the **beginning of the 2025 irrigation season**. The use shall revert to the original authorized place of use at the **end of the 2029 irrigation season**.

If you have any questions related to the approval of this temporary transfer, you may contact your caseworker, Scott Grew, by telephone at (503) 986-0890 or by e-mail at Scott.a.grew@water.oregon.gov.

Sincerely,

David V. Jones Jr
Water Rights Services Support
Transfers and Conservation Section

cc: Marcy J. Osborn, Watermaster Dist. # 8 (via email)
Baker County, Local Government

Enclosure

**BEFORE THE WATER RESOURCES DEPARTMENT
OF THE
STATE OF OREGON**

In the Matter of Transfer Application)	FINAL ORDER APPROVING TEMPORARY
T-14699, Baker County)	CHANGES IN PLACES OF USE AND POINTS
)	OF DIVERSION

Authority

Oregon Revised Statute (ORS) 540.505 to 540.580 establish the process in which a water right holder may submit a request to temporarily transfer the place of use and, if necessary to convey the water to the temporary place of use, the point of diversion authorized under an existing water right.

Oregon Administrative Rule (OAR) Chapter 690, Division 380 implements the statutes and provides the Department's procedures and criteria for evaluating transfer applications.

Applicant

TOM AND FAWN KERNS
13974 LAUNCHPAD LANE
HAINES, OR 97833

Findings of Fact

1. On July 10, 2025, Tom and Fawn Kerns filed an application to temporarily change the places of use and to change the points of diversion to serve the proposed places of use under Certificates 45595 and 87961 for a period of 5 years. The Department assigned the application number T-14699.
2. Notice of the application for transfer was published on July 22, 2025, pursuant to OAR 690-380-4000.
3. The portion of the first right to be temporarily transferred is as follows:
Certificate: 45595 in the name of ANDY DELONG (confirmed by Powder River Decree in Volume 6, at page 291)
Use: IRRIGATION OF 33.0 ACRES
Priority Date: 1868

This is a final order in other than a contested case. This order is subject to judicial review under ORS 183.484. Any petition for judicial review must be filed within the 60-day time period specified by ORS 183.484(2). Pursuant to ORS 536.075 and OAR 137-004-0080, you may petition for judicial review or petition the Director for reconsideration of this order. A petition for reconsideration may be granted or denied by the Director, and if no action is taken within 60 days following the date the petition was filed, the petition shall be deemed denied.

Limit/Duty: that the amount of water to which such right is entitled, for the purposes aforesaid, is limited to an amount actually beneficially used for said purposes, and shall not exceed ONE-FORTIETH of one cubic foot per second per acre

Source: ROCK CREEK, a tributary of POWDER RIVER

Authorized Place of Use:

IRRIGATION					
Twp	Rng	Mer	Sec	Q-Q	Acres
7 S	38 E	WM	34	NW SE	32.0
7 S	38 E	WM	34	SE SE	1.0
				Total	33.0

4. Certificate 45595 does not describe the location of the point of diversion; however information is available from the transfer application and application map which indicates that the point of diversion is located as follows:

Twp	Rng	Mer	Sec	Q-Q	Measured Distances
7 S	38 E	WM	34	NW SW	BROWN-DELONG - 1790 FEET NORTH AND 230 FEET EAST FROM THE SW CORNER OF SECTION 34

5. Temporary Transfer Application T-14699 proposes to temporarily change the place of use of the right to:

IRRIGATION					
Twp	Rng	Mer	Sec	Q-Q	Acres
7 S	38 E	WM	34	SW SE	10.0
7 S	38 E	WM	34	SE SE	23.0
				Total	33.0

6. A change in point of diversion is necessary to convey the water to the proposed temporary place of use. Temporary Transfer Application T-14699 proposes to move the authorized point of diversion approximately 700 feet downstream to:

Twp	Rng	Mer	Sec	Q-Q	Measured Distances
7 S	38 E	WM	33	NE SE	McCULLOUGH - 1670 FEET NORTH AND 200 FEET WEST FROM THE SE CORNER OF SECTION 33

7. The portion of the second right to be temporarily transferred is as follows:

Certificate: 87961 in the name of PEARL L STEWARD (confirmed by Powder River (F) Decree in Volume 6, at page 291)

Use: IRRIGATION OF 33.0 ACRES

Priority Date: 1882 for 23.0 ACRES AND 1904 FOR 10.0 ACRES

Limit/Duty: The amount of water to which such right is entitled is limited to an amount actually used beneficially, and shall not exceed ONE-FORTIETH of one cubic foot per second per acre measured at the points of diversion.

Source: ROCK CREEK, tributary to POWDER RIVER

Authorized Points of Diversion:

Twp	Rng	Mer	Sec	Q-Q	Measured Distances
7 S	38 E	WM	33	NE SE	McCULLOUGH DITCH- 1670 FEET NORTH AND 200 FEET WEST FROM SE CORNER OF SECTION 33
7 S	38 E	WM	33	NW SE	WILCOX DITCH- 1580 FEET NORTH AND 1430 FEET WEST FROM SE CORNER OF SECTION 33

Authorized Place of Use:

Twp	Rng	Mer	Sec	Q-Q	Acres	Priority	Ditch Name
7 S	38 E	WM	34	SW SE	10.0	1904	Wilcox Ditch
7 S	38 E	WM	34	SE SE	23.0	1882	McCollough Ditch

8. Temporary Transfer Application T-14669 proposes to temporarily change the place of use of the right to:

Twp	Rng	Mer	Sec	Q-Q	Acres	Priority	Ditch Name
7 S	38 E	WM	34	NW SE	22.0	1882	McCollough Ditch
7 S	38 E	WM	34	NW SE	10.0	1904	McCollough Ditch
7 S	38 E	WM	34	SE SE	1.0	1882	Brown Delong Ditch

9. A change in points of diversion is necessary to convey the water to the proposed temporary place of use for 1.0 acre. Temporary Transfer Application T-14669 proposes to move the authorized points of diversion approximately 700 feet downstream from the authorized (McCullough) and approximately 1650 feet downstream from the authorized (Wilcox) to:

Twp	Rng	Mer	Sec	Q-Q	Measured Distances
7 S	38 E	WM	34	NW SW	BROWN-DELONG - 1790 FEET NORTH AND 230 FEET EAST FROM THE SW CORNER OF SECTION 34.

Temporary Transfer Review Criteria

10. Water has been used within the last five years according to the terms and conditions of the rights. There is no evidence available that would demonstrate that the rights are subject to forfeiture under ORS 540.610.
11. A diversion structure and ditch sufficient to use the full amount of water allowed under the existing rights are present.
12. The proposed changes would prevent the lands from which the water right is removed during the period of the temporary transfer from receiving water under the transferred rights, as required by ORS 540.523(7).
13. The proposed changes would not result in injury to other water rights. This finding is made through an abbreviated review recognizing that the transfer may be revoked under ORS 540.523(5) if the Department later finds that the transfer is causing injury to any existing water right.

Conclusions of Law

The temporary change in places of use and points of diversion to convey water to the temporary places of use proposed in Temporary Transfer Application T-14699 are consistent with the requirements of ORS 540.523 and OAR 690-380-8000.

Now, therefore, it is **ORDERED**:

14. The temporary change in places of use and change in points of diversion to convey water to the temporary places of use proposed in Temporary Transfer Application T-14699 are approved.
15. The former place of use **shall not** be irrigated as part of these water rights during the 2025, 2026, 2027, 2028 and 2029 irrigation seasons.
16. The use shall revert to the authorized places of use at the end of the 2029 irrigation season.
17. The approval of this temporary transfer may be revoked or modified if the Department finds the changes cause injury to any existing water right.
18. The quantity of water diverted at the proposed temporary points of diversion shall not exceed the quantity of water lawfully available at the original points of diversion.
19. A subsequent application for permanent transfer of Certificates 45595 and 87961 shall be subject to a full and complete review to determine consistency with the requirements of OAR Chapter 690, Division 380. Approval of this temporary transfer does not establish a precedent for approval of a subsequent application filed for a permanent transfer.
20. The use of water at the temporary place of use authorized by this transfer shall be in accordance with the terms and conditions of Certificates 45595 and 87961.
21. The time during which water is used under this approved temporary transfer does not apply toward a finding of forfeiture under ORS 540.610.
22. The use of the remaining water rights described by Certificates 45595 and 87961 shall continue to be in accordance with the terms and conditions of Certificates 45595 and 87961.

Dated in Salem, Oregon on **AUG 27 2025**



Lisa J. Jaramillo, Transfer and Conservation Section Manager, for
IVAN GALL, DIRECTOR
Oregon Water Resources Department

Mailing Date: **AUG 28 2025**

WATER RIGHT TRANSFER COVER SHEET

Transfer: T-14699

Transfer Specialist: Scott

Transfer Type: Temporary Transfer

DROUGHT? ☐

<u>Applicant:</u> Tom Kerns and Fawn Kerns 13974 Launchpad Lane Haines, OR 97833	<u>Agent:</u>	<u>Receiving Landowner:</u>
<u>Current Landowner if other than Applicant:</u>	<u>CWRE:</u>	<u>Irrigation District:</u>
<u>Affected Local Gov'ts:</u> Baker County	<u>Affected Tribal Gov't:</u>	<u>BOR Notified (date):</u>

Water Rights Affected

File Marked	App. File # or Decree Name	Permit	Certificate
<input type="checkbox"/>	Decree	Powder River	87961
<input type="checkbox"/>	Decree	Powder River	45595
<input type="checkbox"/>			

Key Dates & Initial Actions (Support Staff)

Rec'd: July 10, 2025	Proposed Action(s): POINT OF DIVERSION; PLACE OF USE	
Fees Pd: 1438.20	Acknowledgement Letter Sent <input checked="" type="checkbox"/>	Basin: 9 Powder
Initial Public Notice:	County sent cc: of Ack Letter <input checked="" type="checkbox"/>	County: BAKER
WM District: 8 Marcy J. Osborn	WM Review request sent: 7/17/2025	WM Review date received:
Groundwater	GW Review sent:	GW Review date received:

Peer Review:

Document	Drafted	Peer Review	Coordinator	Changes Made	Signature Bin	Signature Date
FO	Date: <u>8/4/25</u> Initials: <u>Scott</u>	Date: <u>8-5-25</u> Initials: <u>Joan</u>	Date: <u>8/12/25</u> Initials: <u>Coray</u>	Date: <u>8/12/25</u> Initials: <u>Scott</u>	Date: <u>8/12/25</u> No. of docs for sig: <u>1</u> WM Sheet <input type="checkbox"/>	Date: <u>8/27/2025</u>

Special Issues: _____

Special Order Volume: Vol. 136 Pages 454-457



Oregon

Tina Kotek, Governor

Water Resources Department

North Mall Office Building

725 Summer St NE, Suite A

Salem, OR 97301

Phone 503 986-0900

Fax 503 986-0904

July 17, 2025

Tom and Fawn Kerns
13974 Launchpad Lane
Haines, OR 97833

Reference: Application T-14699

On July 10, 2025, the Department received your water right Temporary Transfer Application. The application was accompanied by \$1438.20.

By copy of this letter, we are asking the Watermaster for a report regarding the potential for injury to existing water rights which may be caused by the requested change.

Except as provided under ORS 540.510(3) for municipalities, you may not **temporarily** use water at the new place of use or from the new point of diversion until a final order approving the temporary transfer application has been issued by the Department. Additionally, pursuant to OAR 690-380-8010, the lands from which an irrigation water right is to be temporarily transferred and the land to which the right is to be temporarily transferred may not both receive water during the same season. If the temporary transfer is approved during an irrigation season and water has already been used at the currently authorized location during that season, then the temporary transfer will not take effect until the following season.

If the land is sold before the temporary transfer is approved, the buyer's consent to the temporary transfer will be required unless a recorded deed or other legal document clearly established that the water right was not conveyed in the sale.

If you have any questions, please contact the Transfer Section at (503) 986-0935.

Cc: Watermaster Dist. #8, Marcy J. Osborn (via email)
Baker County, Local Government

Enclosure

Watermaster Review Form: Water Right Transfer



Oregon Water Resources Department
725 Summer St NE, Suite A
Salem, Oregon 97301-1266
(503) 986-0900
www.oregon.gov/OWRD

Transfer Application: T-14699

Review Due Date: 08/16/2025

Applicant Name: Tom & Fawn Kerns

Proposed Changes: ☒ POU ☒ POD ☐ POA ☐ USE ☐ OTHER

Reviewer(s): Marcy Osborn

Date of Review: 08/01/2025

1. Do you have evidence that the right has not been used in the last 5 years and that the presumption of forfeiture would not likely be rebuttable? ☐ Yes ☒ No If "Yes", attach evidence (e.g. dated aerial photo showing pavement or building on the land for >5 yrs.)
2. Is there a history of regulation on the source that serves this (or these) right(s) that has involved the transferred right(s) and downstream water rights? ☒ Yes ☐ No Generally characterize the frequency of any regulation or explain why regulation has not occurred:
Rock Creek is heavily regulated every year.
3. Have headgate notices been issued for the source that serves the transferred right(s)?
☐ Yes ☒ No ☐ Records not available.
4. In your estimation, after the proposed change, would distribution of water for the right(s) result in regulation of other water rights that would not have occurred if use under the original right(s) was/were maximized? ☐ Yes ☒ No If "Yes", explain:
5. In your estimation, if the proposed change is approved, are there upstream water rights that would be affected? ☐ Yes ☒ No If "Yes", describe how the rights would be affected and list the rights most affected:

6. Check here ☐ if it appears that downstream water rights benefit from return flows resulting from the current use of the transferred right(s)? If you check the box, generally characterize the locations where the return flows likely occur and list the water rights that benefit most:

☒ N/A

7. For POD changes and instream transfers, check here if there are channel losses between the old and new PODs or within the proposed instream reach? If you check the box, describe and, if possible, estimate the losses:

☒ N/A

8. For instream transfers that propose protection of a reach beyond the mouth of the source stream:

☒ N/A Would the quantity be measureable into the receiving stream consistent with OAR 690-077-0015(8)? ☐ Yes ☐ No

9. For POU changes: ☐ N/A Is it likely the original place of use would continue to receive water from the same source? ☒ Yes ☐ No If "Yes", explain:

This is a "flip flop" of priority dates so all ground will receive water.

10. For POU or USE changes: ☐ N/A In your best judgment, would use of the existing right at "full face value," result in the diversion of more water than can be used beneficially and without waste?

☐ Yes ☒ No If "Yes", explain:

11. For POU changes that involve micro-irrigation: ☒ N/A

- a. Has the applicant made changes (absent a transfer) to convert to micro-irrigation within the current place of use boundary of the water right proposed for transfer, and previously demonstrated to the Department through monitoring and site inspections by the Watermaster that the proposed transfer will not result in injury or enlargement?

☐ Yes ☐ No If "Yes", explain:

- b. Has a temporary transfer of this nature been previously filed and approved on the same lands (or portions thereof) as those lands involved in this transfer?

☒ Yes ☐ No If "Yes", answer the following:

- i. Were there any problems with more acres being irrigated (or wetted) than were authorized under the temporary transfer? ☐ Yes ☒ No If "Yes", explain:

- ii. Did the designated areas that were to remain dry (or not wetted) under the temporary transfer actually remain dry? ☒ Yes ☐ No If "No", explain:

This was a "flip flop" of priority dates so all the ground remained irrigated.

- iii. Did the applicant comply with and meet all of the conditions of the temporary transfer? ☒ Yes ☐ No If "No", explain:

- iv. Do you have any other observations regarding the temporary transfer?

☐ Yes ☒ No If "Yes", describe:

- v. Did the applicant demonstrate to the Department through monitoring and site inspections by the Watermaster that neither injury nor enlargement occurred as a result of the temporary transfer? ☒ Yes ☐ No If "No", explain:

- c. To the best of your knowledge, if this transfer is approved, does it appear that:

- i. "Injury" will occur to other water rights that share the same source?

☐ Yes ☒ No If "Yes", explain:

- ii. "Enlargement" of the water right being transferred will occur?

☐ Yes ☒ No If "Yes", explain:

12. Are there other issues not identified through the above questions that should be considered in determining whether the change "can be effected without injury to other rights"?

☐ Yes ☒ No If "Yes", explain:

13. What alternatives may be available for addressing any issues identified above:

No conditions needed to be added to this transfer. All POD's currently have measuring devices on them.

14. Do conditions need to be included in the transfer order to avoid enlargement of the right or injury to other rights? ☒ No ☐ Yes, as checked and provided below:

☐ For POU changes that involve micro-irrigation, provide the monitoring and reporting conditions necessary to prevent injury/enlargement:

☐ A Headgate should be required prior to diverting water.

☐ Measurement Devices for POD or POA: (if this condition is selected, also fill in the top sections of Page 4)

*a. Before water use may begin under this order, the water user shall install a **totalizing flow meter***, or, with prior approval of the Director, another suitable measuring device, ☐ at each point of diversion/appropriation (new and existing) **OR** at each new point of diversion/appropriation ☐ with the exception that water rights issued to the Bureau of Reclamation or an irrigation district (or similar entity) are not subject to this condition.*

b. The water user shall maintain the meters or measuring devices in good working order.

c. The water user shall allow the Watermaster access to the meters or measuring devices; provided however, where the meters or measuring devices are located within a private structure, the Watermaster shall request access upon reasonable notice.

☐ Reservoir water use measurement: (if this condition is selected, also fill in the top sections of Page 4)

*a. Before water use may begin under this order, the water user shall install **staff gages***, or, with prior approval of the Director, other suitable measuring devices, that measure the entire range and stage between empty and full in each reservoir. Staff gages shall be United States Geological Survey style.*

b. Before water use may begin under this order, if the reservoir is located in channel, weirs or other suitable measuring devices must be installed upstream and downstream of the reservoir, and, an adjustable outlet valve must be installed. The water user shall maintain such devices in good working order. A written waiver may be obtained, if in the judgment of the Director, the installation of weirs or other suitable measuring devices, or the adjustable outlet valve, will provide no public benefit.

* The following alternative device(s) should be substituted for the bold, underlined device in the above selected condition:

☐

Weir

☐

Submerged Orifice

☐

Parshall Flume

☐

Flow Restrictor

☐

Other: ____

Oregon Water Resources Department

Measurement Condition Information for the Applicant

(To be sent with the Draft Preliminary Determination or Final Order)

Transfer #: T- 14698

☐ In order to avoid enlargement of the right or injury to other rights, a _____ will
be required to be installed prior to diversion of water, as a condition of this transfer:

☐ at each point of diversion/appropriation (new and existing) **OR**

☐ at each new point of diversion/appropriation.

For additional information, or to obtain approval of a different type of measurement device, the applicant should contact the area Watermaster:

Watermaster name: Marcy Osborn

District: 8

Address: 39155 Pocahontas Rd.

City/State/Zip: Baker City, OR 97814

Phone: 541-519-6395

Email: marcy.j.osborn@water.oregon.gov

Note: If a device other than the one specified in the Preliminary Determination or Final Order is approved by the Watermaster, fill out and mail the form below to the Salem office.

Approval of an Alternate Measurement Device

T-

(to be filled out after consultation with the applicant, or after a site visit)

On behalf of the Director, I authorize use of the following suitable alternate measurement device:

Watermaster signature

District

Date

If this form is used for approval of an alternative measurement device, it must be mailed to:

Oregon Water Resources Department
725 Summer Street NE, Suite A
Salem, OR 97301-1266

Application for Water Right
Temporary or Drought Temporary Transfer
Part 1 of 5 – Minimum Requirements Checklist



Oregon Water Resources Department
725 Summer Street NE, Suite A
Salem, Oregon 97301-1266
(503) 986-0900
www.oregon.gov/OWRD

This temporary transfer application will be returned if Parts 1 through 5 and all required attachments are not completed and included.

For questions, please call (503) 986-0900, and ask for Transfer Section.

FOR ALL TEMPORARY TRANSFER APPLICATIONS

Check all items included with this application. (N/A = Not Applicable)

- ☒ Part 1 – Completed Minimum Requirements Checklist.
- ☒ Part 2 – Completed Temporary Transfer Application Map Checklist.
- ☒ Part 3 – Application Fee, payable by check to the Oregon Water Resources Department, and completed Fee Worksheet, page 3. Try the online fee calculator at:
http://apps.wrd.state.or.us/apps/misc/wrd_fee_calculator.
- ☒ Part 4 – Completed Applicant Information and Signature.
- ☒ Part 5 – Information about Transferred Water Rights: **How many water rights are to be transferred? 2 List them here: 87961, 45595**
Please include a separate Part 5 for each water right. (See instructions on page 6)
- ☒ ☐ N/A For standard Temporary Transfer (one to five years) **Begin Year: 2025 End Year: 2029.**
- ☐ ☒ N/A Temporary Drought Transfer (Only in counties where the Governor has declared drought)

Attachments:

- ☒ Completed Temporary Transfer Application Map.
- ☒ Completed Evidence of Use Affidavit and supporting documentation.
- ☒ Current recorded deed for the land **from** which the authorized place of use is temporarily being moved.
- ☐ ☒ N/A Affidavit(s) of Consent from Landowner(s) (if the applicant does not own the land upon which the water right is located.)
- ☐ ☒ N/A Supplemental Form D – For water rights served by or issued in the name of a district. Complete when the temporary transfer applicant is not the district.
- ☒ ☐ N/A Oregon Water Resources Department's Land Use Information Form with approval and signature from each local land use authority in which water is to be diverted, conveyed, and/or used. Not required if water is to be diverted, conveyed, and/or used only on federal lands or if **all** of the following apply: a) a change in place of use only, b) no structural changes, c) the use of water is for irrigation only, and d) the use is located within an irrigation district or an exclusive farm use zone.
- ☐ ☒ N/A Water Well Report/Well Log for changes in point(s) of appropriation (well(s)) or additional point(s) of appropriation (if necessary to convey water to the proposed place of use).

(For Staff Use Only)

WE ARE RETURNING YOUR APPLICATION FOR THE FOLLOWING REASON(S):

☐ Application fee not enclosed/insufficient ☐ Map not included or incomplete

☐ Land Use Form not enclosed or incomplete

☐ Additional signature(s) required ☐ Part _____ is incomplete

Other/Explanation _____

Staff: _____ Phone: _____ Date: ____/____/____

Received
JUL 10 2025
OWRD

Part 2 of 5 – Temporary Transfer Application Map Checklist

Your temporary transfer application will be returned if any of the map requirements listed below are not met.

Please be sure that the temporary transfer application map you submit includes all the required items and matches the existing water right map. Check all boxes that apply.

- ☐ ☒ N/A If more than three water rights are involved, separate maps are needed for each water right.
- ☒ Permanent quality printed with dark ink on good quality paper.
- ☒ The size of the map can be 8½ x 11 inches, 8½ x 14 inches, 11 x 17 inches, or up to 30 x 30 inches. For 30 x 30 inch maps, one extra copy is required.
- ☒ A north arrow, a legend, and scale.
- ☒ The scale of the map must be: 1 inch = 400 feet, 1 inch = 1,320 feet; the scale of the Final Proof/Claim of Beneficial Use Map (the map used when the permit was certificated); the scale of the county assessor map if the scale is not smaller than 1 inch = 1,320 feet; or a scale that has been pre-approved by the Department.
- ☒ Township, Range, Section, ¼ ¼, DLC, Government Lot, and other recognized public land survey lines.
- ☒ Tax lot boundaries (property lines) are required. Tax lot numbers are recommended.
- ☒ Major physical features including rivers and creeks showing direction of flow, lakes and reservoirs, roads, and railroads.
- ☒ Major water delivery system features from the point(s) of diversion/appropriation such as main pipelines, canals, and ditches.
- ☒ Existing place of use that includes separate hachuring for each water right, priority date, and use including number of acres in each quarter-quarter section, government lot, or in each quarter-quarter section as projected within government lots, donation land claims, or other recognized public land survey subdivisions. If less than the entirety of the water right is being changed, a separate hachuring is needed for lands left unchanged.
- ☒ ☐ N/A Proposed temporary place of use that includes separate hachuring for each water right, priority date, and use including number of acres in each quarter-quarter section, government lot, or in each quarter-quarter section as projected within government lots, donation land claims, or other recognized public land survey subdivisions.
- ☒ Existing point(s) of diversion or well(s) with distance and bearing or coordinates from a recognized survey corner. This information can be found in your water right certificate or permit.
- ☐ ☒ N/A If you are proposing a change in point(s) of diversion or well(s) to convey water to the new temporary place of use, show the proposed location and label it clearly with distance and bearing or coordinates. If GPS coordinates are used, latitude-longitude coordinates may be expressed as either degrees-minutes-seconds with at least one digit after the decimal (example – 42°32'15.5") or degrees-decimal with five or more digits after the decimal (example – 42.53764°).

FEE WORKSHEET for TEMPORARY (not drought) TRANSFERS			
1	Base Fee (includes temporary change to one water right for up to 1 cfs)	1	\$950.00
2	Number of water rights included in transfer: <u>2 (2a)</u> Subtract 1 from the number in 3a above: <u>1 (2b)</u> If only one water right this will be 0 Multiply line 2b by \$310.00 and enter » » » » » » » » » » » » » »	2	310.00
3	Do you propose to change the place of use for a non-irrigation use? <input checked="" type="checkbox"/> No: enter 0 on line 3 » » » » » » » » » » » » » » » » <input type="checkbox"/> Yes: enter the cfs for the portions of the rights to be transferred: _____ (3a) Subtract 1.0 from the number in 3a above: _____ (3b) If 3b is 0, enter 0 on line 3 » » » » » » » » » » » » » » » » If 3b is greater than 0, round up to the nearest whole number: _____ (3c) and multiply 4c by \$210.00, then enter on line 3	3	
4	Do you propose to change the place of use for an irrigation use? <input type="checkbox"/> No: enter 0 on line 4 » » » » » » » » » » » » » » » » <input checked="" type="checkbox"/> Yes: enter the number of acres in the footprint of the place of use for the portions of the rights to be transferred: <u>66 (4a)</u> Multiply the number of acres in 4a above by \$2.70 and enter on line 4 » »	4	178.20
5	Add entries on lines 1 through 4 above » » » » » » » » » » Subtotal:	5	1,438.20
6	Is this transfer: <input type="checkbox"/> necessary to complete a project funded by the Oregon Watershed Enhancement Board (OWEB) under ORS 541.932? <input type="checkbox"/> endorsed in writing by ODFW as a change that will result in a net benefit to fish and wildlife habitat? If one or more boxes is checked, multiply line 5 by 0.5 and enter on line 6 » If no box is applicable, enter 0 on line 7» » » » » » » » » » » » » »	6	0
7	Subtract line 6 from line 5 » » » » » » » » » » » » Transfer Fee:	7	1,438.20

14699 -

Part 4 of 5 – Applicant Information and Signature

Applicant Information

APPLICANT/BUSINESS NAME Tom & Fawn Kerns			PHONE NO. 541-403-0824	ADDITIONAL CONTACT NO.
ADDRESS 13974 Launchpad Ln.			FAX NO.	
CITY Haines	STATE OR	ZIP 97833	E-MAIL fawnkerns@gmail.com	
BY PROVIDING AN E-MAIL ADDRESS, CONSENT IS GIVEN TO RECEIVE ALL CORRESPONDENCE FROM THE DEPARTMENT ELECTRONICALLY. COPIES OF THE FINAL ORDER DOCUMENTS WILL ALSO BE MAILED.				

Agent Information – The agent is authorized to represent the applicant in all matters relating to this application.

AGENT/BUSINESS NAME			PHONE NO.	ADDITIONAL CONTACT NO.
ADDRESS			FAX NO.	
CITY	STATE	ZIP	E-MAIL	
BY PROVIDING AN E-MAIL ADDRESS, CONSENT IS GIVEN TO RECEIVE ALL CORRESPONDENCE FROM THE DEPARTMENT ELECTRONICALLY. COPIES OF THE FINAL ORDER DOCUMENTS WILL ALSO BE MAILED.				

Explain in your own words what you propose to accomplish with this transfer application and why:
I would like to temporarily change my place of use on my property to move my 1868 water rights to ground that has a crop that needs late season water.

If you need additional space, continue on a separate piece of paper and attach to the application as "Attachment 1".

I (we) affirm that the information contained in this application is true and accurate.

Applicant signature

Tom Kerns
Print Name (and Title if applicable)

6-27-25
Date

Applicant signature

Fawn Kerns
Print Name (and Title if applicable)

6-27-25
Date

Is the applicant the sole owner of the land on which the water right, or portion thereof, proposed for transfer is located? ☒ Yes ☐ No

If NO, include signatures of all landowners (and mailing and/or e-mail addresses if different than the applicant's) or attach affidavits of consent from all landowners or individuals/entities (and mailing and/or e-mail addresses) to which the water right(s) has been conveyed.

Received
JUL 10 2025
OWRD

☐ Check here if any of the water rights proposed for transfer are or will be located within or served by an irrigation or other water district. (NOTE: If this box is checked, you must complete and attach Supplemental Form D.)

DISTRICT NAME	ADDRESS	
CITY	STATE	ZIP

☐ Check here if water for any of the rights supplied under a water service agreement or other contract for stored water with a federal agency or other entity.

ENTITY NAME	ADDRESS	
CITY	STATE	ZIP

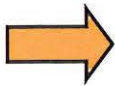

To meet State Land Use Consistency Requirements, you must list all local governments (each county, city, municipal corporation, or tribal government) within whose jurisdiction water will be diverted, conveyed and/or used.

ENTITY NAME Baker County	ADDRESS 1995 3rd St.	
CITY Baker City	STATE OR	ZIP 97814

ENTITY NAME	ADDRESS	
CITY	STATE	ZIP

Received
JUL 10 2025
OWRD

Part 5 of 5 – Water Right Information

Please use a separate Part 5 for each water right being changed. See instructions on page 6, to copy and paste additional Part 5s, or to add rows to tables within the form.

Water Right Certificate # 87961

Description of Water Delivery System

System capacity: 2.5 cubic feet per second (cfs) OR
_____ gallons per minute (gpm)

Describe the current water delivery system or the system that was in place at some time within the last five years. Include information on the pumps, canals, pipelines, and sprinklers used to divert, convey, and apply the water at the authorized place of use. The current delivery system for the McCullough is a 10in pipe at the creek and runs for approximately 3400' to the center pivot used for irrigation. The Wilcox is an open ditch from Rock Creek to the place of use where flood irrigation occurs.

Table 1. Location of Authorized and Proposed Point(s) of Diversion (POD) or Appropriation (POA)
(Note: If the POD/POA name is not specified on the certificate, assign it a name or number here.)

POD/POA Name or Number	Is this POD/POA Authorized on the Certificate or is it Proposed?	If POA, OWRD Well Log ID# (or Well ID Tag # L-___)	Twp		Rng		Sec	¼ ¼		Tax Lot, DLC or Gov't Lot	Measured Distances (from a recognized survey corner)
McCullough	<input checked="" type="checkbox"/> Authorized <input checked="" type="checkbox"/> Proposed		7	S	38	E	33	NE	SE		1670' N & 200' W fr. SE corn., Sect. 33
Wilcox	<input checked="" type="checkbox"/> Authorized <input type="checkbox"/> Proposed		7	S	38	E	33	N W	SE		1580' N & 1430' W fr. SE corn., Sect. 33
Brown Delong	<input checked="" type="checkbox"/> Authorized <input checked="" type="checkbox"/> Proposed		7	S	38	E	34	N W	S W		1790' N & 230' E fr. SW corn., Sect. 34
	<input type="checkbox"/> Authorized <input type="checkbox"/> Proposed										

Check all type(s) of temporary change(s) proposed below (change "CODES" are provided in parentheses):

- | | |
|---|---|
| <input checked="" type="checkbox"/> Place of Use (POU) | <input type="checkbox"/> Appropriation/Well (POA) |
| <input checked="" type="checkbox"/> Point of Diversion (POD) | <input type="checkbox"/> Additional Point of Appropriation (APOA) |
| <input type="checkbox"/> Additional Point of Diversion (APOD) | |

Check all type(s) of temporary change(s) due to drought proposed below (change "CODES" are provided in parentheses):

- | | |
|---|---|
| <input type="checkbox"/> Place of Use (POU) | <input type="checkbox"/> Point of Appropriation/Well (POA) |
| <input type="checkbox"/> Character of Use (USE) | <input type="checkbox"/> Additional Point of Appropriation (APOA) |
| <input type="checkbox"/> Point of Diversion (POD) | <input type="checkbox"/> Additional Point of Diversion (APOD) |

Will all of the proposed changes affect the entire water right?

- ☐ Yes Complete only the Proposed ("to" lands) section of Table 2 on the next page. Use the "CODES" listed above to describe the proposed changes.

☒ No

Complete all of Table 2 to describe the portion of the water right to be changed.

Received
JUL 10 2025
OWRD

Please use and attach additional pages of Table 2 as needed.
See page 6 for instructions.

Do you have questions about how to fill-out the tables?
Contact the Department at 503-986-0900 and ask for Transfer Staff.

Table 2. Description of Temporary Changes to Water Right Certificate # 87961

List only the part of the right that will be changed. For the acreage in each ¼ ¼, list the change proposed. If more than one change, specify the acreage associated with each change. If more than one POD/POA, specify the acreage associated with each POD/POA.

AUTHORIZED (the "from" or "off" lands) The listing that appears on the Certificate BEFORE PROPOSED CHANGES List only that part or portion of the water right that will be changed.													Proposed Changes (see "CODES" from previous page)	PROPOSED (the "to" or "on" lands) The listing as it would appear AFTER PROPOSED CHANGES are made.												
Twp	Rng	Sec	¼ ¼	Tax Lot	Gvt Lot or DLC	Acres	Type of USE listed on Certificate	POD(s) or POA(s) (name or number from Table 1)	Priority Date	Twp	Rng	Sec		¼ ¼	Tax Lot	Gvt Lot or DLC	Acres	New Type of USE	POD(s)/ POA(s) to be used (from Table 1)	Priority Date						
EXAMPLE																										
2	S	9	E	15	NE	NW	100		15.0	Irrigation	POD #1 POD #2	1901	POU/POD	2	S	9	E	1	NW	NW	500	1	10.0		POD #5	1901
"	"	"	"	"	"	"	"	"	"	EXAMPLE	"	"	"	2	S	9	E	2	SW	NW	500		5.0		POD #6	1901
7	S	38	E	34	SW	SE	800		10.0	IRR	WILCOX	1904	POU	7	S	38	E	34	NW	SE	800		10.0	IRR	MCCOLL OUGH	1904
7	S	38	E	34	SE	SE	800		23.0	IRR	MCCOLLOUGH	1882	POU/POD	7	S	38	E	34	NW	SE	800		22.0	IRR	MCCOLL OUGH	1882
													POU	7	S	38	E	34	SE	SE	800		1.0	IRR	BROWN DELONG	1882
TOTAL ACRES									33.0	TOTAL ACRES									33.0							

Additional remarks: _____

For Place of Use Changes

Are there other water right certificates, water use permits or ground water registrations associated with the “from” or the “to” lands? ☒ Yes ☐ No

If YES, list the certificate, water use permit, or ground water registration numbers: 45595

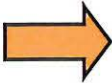

Pursuant to ORS 540.523, any “layered” water use such as an irrigation right that is supplemental to a primary right proposed for temporary transfer can be included in the transfer or remain unused on the authorized place of use. If the primary water right does not revert soon enough to allow use of the supplemental right within five years, the supplemental right shall become subject to cancellation for nonuse under ORS 540.610.

If a change in point(s) of appropriation (well(s)) or additional point(s) of appropriation is necessary to convey the water to the new temporary place of use you must provide:

- ☐ Well log(s) for each authorized and proposed well(s) that are clearly labeled and associated with the corresponding well(s) in Table 1 above and on the accompanying application map. (Tip: You may search for well logs on the Department’s web page at: http://apps.wrd.state.or.us/apps/gw/well_log/Default.aspx)

AND/OR

- ☐ Describe the construction of the authorized and proposed well(s) in Table 3 below for any well that does not have a well log. For a *proposed well(s) not yet constructed or built*, provide “a best estimate” for each requested information element in the table. The Department recommends you consult a licensed well driller, geologist, or certified water right examiner to assist with assembling the information necessary to complete Table 3.

Table 3. Construction of Point(s) of Appropriation

Any well(s) in this listing must be clearly tied to corresponding well(s) described in Table 1 and shown on the accompanying application map. Failure to provide the information will delay the processing of your transfer application until it is received. The information is necessary for the Department to assess whether the proposed well(s) will access the same source aquifer as the authorized point(s) of appropriation (POA). The Department is prohibited by law from approving POA changes that do not access the same source aquifer.

Proposed or Authorized POA Name or Number	Is well already built? (Yes or No)	If an existing well, OWRD Well ID Tag No. L-____	Total well depth	Casing Diameter	Casing Intervals (feet)	Seal depth(s) (intervals)	Perforated or screened intervals (in feet)	Static water level of completed well (in feet)	Source aquifer (sand, gravel, basalt, etc.)	Well - specific rate (cfs or gpm). If less than full rate of water right

Received
JUL 10 2025

Part 5 of 5 – Water Right Information

Please use a separate Part 5 for each water right being changed. See instructions on page 6, to copy and paste additional Part 5s, or to add rows to tables within the form.

Water Right Certificate # 45595

Description of Water Delivery System

System capacity: 25.0 cubic feet per second (cfs) OR
_____ gallons per minute (gpm)

Describe the current water delivery system or the system that was in place at some time within the last five years. Include information on the pumps, canals, pipelines, and sprinklers used to divert, convey, and apply the water at the authorized place of use. The currently delivery system for the Brown Delong ditch is an open ditch from Rock Creek to the irrigated ground where flood irrigation occurs. _____

Table 1. Location of Authorized and Proposed Point(s) of Diversion (POD) or Appropriation (POA)

(Note: If the POD/POA name is not specified on the certificate, assign it a name or number here.)

POD/POA Name or Number	Is this POD/POA Authorized on the Certificate or is it Proposed?	If POA, OWRD Well Log ID# (or Well ID Tag # L-)	Twp		Rng		Sec	¼ ¼		Tax Lot, DLC or Gov't Lot	Measured Distances (from a recognized survey corner)
Brown Delong	<input checked="" type="checkbox"/> Authorized <input type="checkbox"/> Proposed		7	S	38	E	34	NW	SW		1790' N & 230' E fr. SW corn., Sect. 34
McCollough	<input type="checkbox"/> Authorized <input checked="" type="checkbox"/> Proposed		7	S	38	E	33	NE	SE		1670' N 7 200' W fr. SE corn., Sect. 33
	<input type="checkbox"/> Authorized <input type="checkbox"/> Proposed										
	<input type="checkbox"/> Authorized <input type="checkbox"/> Proposed										

Check all type(s) of temporary change(s) proposed below (change "CODES" are provided in parentheses):

- | | |
|---|---|
| <input checked="" type="checkbox"/> Place of Use (POU) | <input type="checkbox"/> Appropriation/Well (POA) |
| <input checked="" type="checkbox"/> Point of Diversion (POD) | <input type="checkbox"/> Additional Point of Appropriation (APOA) |
| <input type="checkbox"/> Additional Point of Diversion (APOD) | |

Check all type(s) of temporary change(s) due to drought proposed below (change "CODES" are provided in parentheses):

- | | |
|---|---|
| <input type="checkbox"/> Place of Use (POU) | <input type="checkbox"/> Point of Appropriation/Well (POA) |
| <input type="checkbox"/> Character of Use (USE) | <input type="checkbox"/> Additional Point of Appropriation (APOA) |
| <input type="checkbox"/> Point of Diversion (POD) | <input type="checkbox"/> Additional Point of Diversion (APOD) |

Will all of the proposed changes affect the entire water right?

- ☐ Yes Complete only the Proposed ("to" lands) section of Table 2 on the next page. Use the "CODES" listed above to describe the proposed changes.

- ☒ No Complete all of Table 2 to describe the portion of the water right to be changed.

Received

JUL 10 2025

14699 -

OWRD

Please use and attach additional pages of Table 2 as needed.
See page 6 for instructions.

Do you have questions about how to fill-out the tables?
Contact the Department at 503-986-0900 and ask for Transfer Staff.

Table 2. Description of Temporary Changes to Water Right Certificate# 45595

List only the part of the right that will be changed. For the acreage in each ¼ ¼, list the change proposed. If more than one change, specify the acreage associated with each change. If more than one POD/POA, specify the acreage associated with each POD/POA.

AUTHORIZED (the "from" or "off" lands) The listing that appears on the Certificate BEFORE PROPOSED CHANGES List only that part or portion of the water right that will be changed.											Proposed Changes (see "CODES" from previous page)	PROPOSED (the "to" or "on" lands) The listing as it would appear AFTER PROPOSED CHANGES are made.														
Twp	Rng	Sec	¼ ¼	Tax Lot	Gvt Lot or DLC	Acres	Type of USE listed on Certificate	POD(s) or POA(s) (name or number from Table 1)	Priority Date	Twp		Rng	Sec	¼ ¼	Tax Lot	Gvt Lot or DLC	Acres	New Type of USE	POD(s)/ POA(s) to be used (from Table 1)	Priority Date						
EXAMPLE																										
2	S	9	E	15	NE	NW	100		15.0	Irrigation	POD #1 POD #2	1901	POU/POD	2	S	9	E	1	NW	NW	500	1	10.0		POD #5	1901
"	"	"	"	"	"	"	"	"	"	EXAMPLE	"	"	"	2	S	9	E	2	SW	NW	500		5.0		POD #6	1901
7	S	38	E	34	NW	SE	800		32.0	IRR	BROWN DELONG	1868	POU/POD	7	S	38	E	34	SW	SE	800		10.0	IRR	MCCOL LOUGH	1868
7	S	38	E	34	SE	SE	800		1.0	IRR	BROWN DELONG	1868	POU/POD	7	S	38	E	34	SE	SE	800		23.0	IRR	MCCOL LOUGH	1868
TOTAL ACRES									33.0	TOTAL ACRES									33.0							

Additional remarks: _____

For Place of Use Changes

Are there other water right certificates, water use permits or ground water registrations associated with the "from" or the "to" lands? ☐ Yes ☐ No

If YES, list the certificate, water use permit, or ground water registration numbers: 87961

Pursuant to ORS 540.525, any "layered" water use such as an irrigation right that is supplemental to a primary right proposed for temporary transfer can be included in the transfer or remain unused on the authorized place of use. If the primary water right does not revert soon enough to allow use of the supplemental right within five years, the supplemental right shall become subject to cancellation for nonuse under ORS 540.610.

If a change in point(s) of appropriation (well(s)) or additional point(s) of appropriation is necessary to convey the water to the new temporary place of use you must provide:

- ☐ Well log(s) for each authorized and proposed well(s) that are clearly labeled and associated with the corresponding well(s) in Table 1 above and on the accompanying application map. (Tip: You may search for well logs on the Department's web page at: http://apps.wrd.state.or.us/apps/gw/well_log/Default.aspx)

AND/OR

- ☐ Describe the construction of the authorized and proposed well(s) in Table 3 below for any well that does not have a well log. For a *proposed well(s) not yet constructed or built*, provide "a best estimate" for each requested information element in the table. The Department recommends you consult a licensed well driller, geologist, or certified water right examiner to assist with assembling the information necessary to complete Table 3.

Table 3. Construction of Point(s) of Appropriation

Any well(s) in this listing must be clearly tied to corresponding well(s) described in Table 1 and shown on the accompanying application map. Failure to provide the information will delay the processing of your transfer application until it is received. The information is necessary for the Department to assess whether the proposed well(s) will access the same source aquifer as the authorized point(s) of appropriation (POA). The Department is prohibited by law from approving POA changes that do not access the same source aquifer.

Proposed or Authorized POA Name or Number	Is well already built? (Yes or No)	If an existing well, OWRD Well ID Tag No. L-___	Total well depth	Casing Diameter	Casing Intervals (feet)	Seal depth(s) (intervals)	Perforated or screened intervals (in feet)	Static water level of completed well (in feet)	Source aquifer (sand, gravel, basalt, etc.)	Well - specific rate (cfs or gpm). If less than full rate of water right

Received

JUL 10 2025

Application for Water Right Transfer Evidence of Use Affidavit



Oregon Water Resources Department
725 Summer Street NE, Suite A
Salem, Oregon 97301-1266
(503) 986-0900
www.wrd.state.or.us

Please print legibly or type. Be as specific as possible. Attach additional pages if you need more spacing.
Supporting documentation must be attached.

State of Oregon)
) ss
County of BAKER)

I, TOM KERNES, in my capacity as OWNER/OPERATOR,
mailing address 13974 LAUNCHPAD LN., HAINES, OR 97833
telephone number (541)403-0824, being first duly sworn depose and say:

1. My knowledge of the exercise or status of the water right is based on (check one):

☒ Personal observation ☐ Professional expertise

2. I attest that:

☒ Water was used during the previous five years on the **entire** place of use for
Certificate # 87961 & 45595; **OR**

☐ My knowledge is specific to the use of water at the following locations within the last five years:

Certificate #	Township		Range		Mer	Sec	¼ ¼	Gov't Lot or DLC	Acres (if applicable)

OR

☐ Confirming Certificate # _____ has been issued within the past five years; **OR**

☐ Part or all of the water right was leased instream at some time within the last five years. The
instream lease number is: _____ (Note: If the entire right proposed for
transfer was not leased, additional evidence of use is needed for the portion not leased instream.); **OR**

☐ The water right is not subject to forfeiture and documentation that a presumption of forfeiture for
non-use would be rebutted under ORS 540.610(2) is attached.

☐ Water has been used at the actual current point of diversion or appropriation for more than
10 years for Certificate # _____ (For Historic POD/POA Transfers)

(continues on reverse side)

Received
JUL 10 2025
OWRD

3. The water right was used for: (e.g., crops, pasture, etc.): CROPS & PASTURE

4. I understand that if I do not attach one or more of the documents shown in the table below to support the above statements, my application will be considered incomplete.

[Signature]
Signature of Affiant

6-27-25
Date

Signed and sworn to (or affirmed) before me this 27 day of JUNE, 2025.

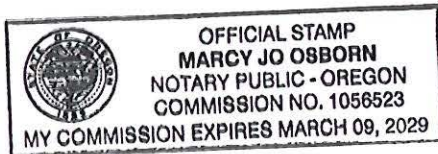

[Signature]
Notary Public for Oregon
My Commission Expires: 3/9/2029

Supporting Documents	Examples
<input type="checkbox"/> Copy of a water right certificate that has been issued within the last five years. (not a remaining right certificate)	Copy of confirming water right certificate that shows issue date
<input type="checkbox"/> Copies of receipts from sales of irrigated crops or for expenditures related to use of water	<ul style="list-style-type: none">• Power usage records for pumps associated with irrigation use• Fertilizer or seed bills related to irrigated crops• Farmers Co-op sales receipt
<input type="checkbox"/> Records such as FSA crop reports, irrigation district records, NRCS farm management plan, or records of other water suppliers	<ul style="list-style-type: none">• District assessment records for water delivered• Crop reports submitted under a federal loan agreement• Beneficial use reports from district• IRS Farm Usage Deduction Report• Agricultural Stabilization Plan• CREP Report
<input checked="" type="checkbox"/> Aerial photos containing sufficient detail to establish location and date of photograph	Multiple photos can be submitted to resolve different areas of a water right. If the photograph does not print with a "date stamp" or without the source being identified, the date of the photograph and source should be added. Sources for aerial photos: OSU – www.oregonexplorer.info/imagery OWRD – www.wrd.state.or.us Google Earth – earth.google.com TerraServer – www.terra-server.com
<input type="checkbox"/> Approved Lease establishing beneficial use within the last 5 years	Copy of instream lease or lease number

Received
JUL 10 2025
OWRD

Tom & Fawn Kerns

6/23/2024

Legend

Received

JUL 10 2025

OWRD

Google Earth

Image © 2025 Airbus



2000 ft

14699 -

Tom & Fawn Kerns

9/14/2023

Legend

Received
JUL 10 2025

OWRD

Keith Taylor, Piano

Rock

S Rock Cr Ln

S Rock Cr Ln

S Rock Cr Ln

Google Earth

Image © 2025 CNES / Airbus

Image © 2025 Airbus

N

2000 ft

14699 -

SEAL)

Notary Public for Oregon
My commission expires

Notary Public for Oregon
My commission expires

(OFFICIAL
SEAL)



DEED 80 03 034

WARRANTY DEED

PEARL L. STEWARD (Grantor) does hereby grant, bargain, sell and convey to MARY DETHLOFF and WILLIAM J. DETHLOFF, husband and wife, (Grantees) as tenants by the entirety, an undivided one-half interest in the real property described as:

The Southeast Quarter (SE 1/4) of Section Thirty-four (34) Township Seven (7), South of Range Thirty-eight (38), East of the Willamette Meridian in Baker County, State of Oregon.

The South Half (S 1/2) of the Southwest Quarter (SW 1/4) and all of that part of the Northeast Quarter (NE 1/4) of the Southwest Quarter (SW 1/4) lying south of Rock Creek, all in Section 34, Township Seven South, Range Thirty-eight (38), East of the Willamette Meridian in Baker County, State of Oregon.

to have and to hold the same forever.

And the Grantor hereby covenants that the Grantor is lawfully seized in fee simple of the above-granted premises, free from all encumbrances except unpaid taxes, if any, and that the Grantor will warrant and forever defend these premises against the lawful claims and demands of all persons whomsoever except those claiming under the above-described encumbrances.

The true and actual consideration paid for this conveyance, stated in terms of dollars, is \$None.

IN WITNESS WHEREOF, Grantor now executes this instrument on this 5th day of January, 1980. If the Grantor is a corporation, the corporation has caused its name to be signed and seal affixed by its duly authorized

-1-

Received

JUL 10 2025

OWRD

DEED 80 03 035

14699 -

7	38				16002		2-24
TWP.	RGE.	SEC.	1/4	1/16	PARCEL NUMBER	Type	Spec. Int. In
MAP NUMBER					REAL PROP.	CODE AREA	NUMBER
TAX LOT NUMBER					FORMERLY PART OF 16002		

OF REAL PROPERTY
COUNTY ASSESSOR'S OFFICE

Indent each new course to this point	DESCRIPTION AND RECORD OF CHANGE	Date of entry on this card	Deed Record Vol.	PG.	Acres Remaining
	7 38 34 800				
	SE $\frac{1}{4}$ of sec 34 T7S R38E WM				
	S $\frac{1}{2}$ SW $\frac{1}{4}$ and all of that part of the NE $\frac{1}{4}$ SW $\frac{1}{4}$ lying S of Rock Creek, all in sec 34 T7S R38 E WM;				275.83
	Exc: Co Rd 638 2.73				273.10
	Exc: Co Rd 552 5.88				267.22
1.	Dethloff, Mary & William J 30207	1/14/80 79-52-044			
		2/15/80 80-03-034	WD		
		1/12/87 86-49-038	Estate		
		thru 049	Proceedings		
2.	Dethloff, William J & Mary L Trust;				
	Dethloff, William J & Mary L Trustees 47242	06/01/89 89-20-038	SWD		

(A&A-C-48)
150-303-048

Received
JUL 10 2025
OWRD

7S 38E 34

800

5-18

REF# 7137 & 17656
5-18 5-98

Baker

THAT PART LYING IN CODE 5-18 = 5⁰⁰ AC
REMAINDER IN CODE 5-98 = 251.98 AC

Exc: Parcel 801

Revised desc: PARTITION PLAT P2006-021
PARCEL 2

-9.24 PP 11/16/2006

B06 40
0653

256.98

Received

JUL 10 2025

OWRD

14699 -

Land Use Information Form



Oregon Water
Resources

Applicant(s): Tom & Fawn Kerns

Mailing Address: 13974 Launchpad Ln.

City: Haines

State: OR

Zip Code: 97833

Daytime Phone: 541-403-0824

A. Land and Location

Please include the following information for all tax lots where water will be diverted (taken from its source), conveyed (transported), and/or used or developed. Applicants for municipal use, or irrigation uses within irrigation districts may substitute existing and proposed service-area boundaries for the tax-lot information requested below.

Township	Range	Section	¼ ¼	Tax Lot #	Plan Designation (e.g., Rural Residential/RR-5)	Water to be:			Proposed Land Use:
7S	38E	34	NWSE	800	EFU	<input type="checkbox"/> Diverted	<input checked="" type="checkbox"/> Conveyed	<input checked="" type="checkbox"/> Used	Irrigation
7S	38E	34	SWSE	800	EFU	<input type="checkbox"/> Diverted	<input checked="" type="checkbox"/> Conveyed	<input checked="" type="checkbox"/> Used	Irrigation
7S	38E	34	SESE	800	EFU	<input type="checkbox"/> Diverted	<input checked="" type="checkbox"/> Conveyed	<input checked="" type="checkbox"/> Used	Irrigation
_____	_____	_____	_____	_____	_____	<input type="checkbox"/> Diverted	<input type="checkbox"/> Conveyed	<input type="checkbox"/> Used	_____

List all counties and cities where water is proposed to be diverted, conveyed, and/or used or developed:

Baker County

B. Description of Proposed Use

Type of application to be filed with the Water Resources Department:

- ☐ Permit to Use or Store Water ☒ Water Right Transfer ☐ Permit Amendment or Ground Water Registration Modification
☐ Limited Water Use License ☐ Allocation of Conserved Water ☐ Exchange of Water

Source of water: ☐ Reservoir/Pond ☐ Ground Water ☒ Surface Water (name) Rock Creek

Estimated quantity of water needed: 1 ☒ cubic feet per second ☐ gallons per minute ☐ acre-feet

Intended use of water: ☒ Irrigation ☐ Commercial ☐ Industrial ☐ Domestic for _____ household(s)
☐ Municipal ☐ Quasi-Municipal ☐ Instream ☐ Other _____

Briefly describe:

I would like to temporarily change the place of use on my property. I am flip flopping priority dates to move my senior water to my high value crops so I can irrigate later in the season.

Note to applicant: If the Land Use Information Form cannot be completed while you wait, please have a local government representative sign the receipt at the bottom of the next page and include it with the application filed with the Water Resources Department.

See bottom of Page 3. →

For Local Government Use Only

The following section must be completed by a planning official from each county and city listed unless the project will be located entirely within the city limits. In that case, only the city planning agency must complete this form. This deals only with the local land-use plan. Do not include approval for activities such as building or grading permits.

Please check the appropriate box below and provide the requested information

- ☒ Land uses to be served by the proposed water uses (including proposed construction) are allowed outright or are not regulated by your comprehensive plan. Cite applicable ordinance section(s): BCZO Section 410.02.A.1
- ☐ Land uses to be served by the proposed water uses (including proposed construction) involve discretionary land-use approvals as listed in the table below. (Please attach documentation of applicable land-use approvals which have already been obtained. Record of Action/land-use decision and accompanying findings are sufficient.) **If approvals have been obtained but all appeal periods have not ended, check "Being pursued."**

Type of Land-Use Approval Needed (e.g., plan amendments, rezones, conditional-use permits, etc.)	Cite Most Significant, Applicable Plan Policies & Ordinance Section References	Land-Use Approval:	
		<input type="checkbox"/> Obtained <input type="checkbox"/> Denied	<input type="checkbox"/> Being Pursued <input type="checkbox"/> Not Being Pursued
		<input type="checkbox"/> Obtained <input type="checkbox"/> Denied	<input type="checkbox"/> Being Pursued <input type="checkbox"/> Not Being Pursued
		<input type="checkbox"/> Obtained <input type="checkbox"/> Denied	<input type="checkbox"/> Being Pursued <input type="checkbox"/> Not Being Pursued
		<input type="checkbox"/> Obtained <input type="checkbox"/> Denied	<input type="checkbox"/> Being Pursued <input type="checkbox"/> Not Being Pursued
		<input type="checkbox"/> Obtained <input type="checkbox"/> Denied	<input type="checkbox"/> Being Pursued <input type="checkbox"/> Not Being Pursued
		<input type="checkbox"/> Obtained <input type="checkbox"/> Denied	<input type="checkbox"/> Being Pursued <input type="checkbox"/> Not Being Pursued

Local governments are invited to express special land-use concerns or make recommendations to the Water Resources Department regarding this proposed use of water below, or on a separate sheet.

Name: Tara L. Michas Title: Interim Planning Dir
 Signature: Tara L. Michas Phone: 541-523-8219 Date: 5/6/2025
 Government Entity: Baker County Planning Dept.

Note to local government representative: Please complete this form or sign the receipt below and return it to the applicant. If you sign the receipt, you will have 30 days from the Water Resources Department's notice date to return the completed Land Use Information Form or WRD may presume the land use associated with the proposed use of water is compatible with local comprehensive plans.

Receipt for Request for Land Use Information

Applicant name: _____
 City or County: _____ Staff contact: _____
 Signature: _____ Phone: _____ Date: _____

Received
JUL 10 2025
OWRD

Map to Accompany Temporary Transfer for Tom & Fawn Kerns

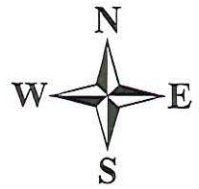



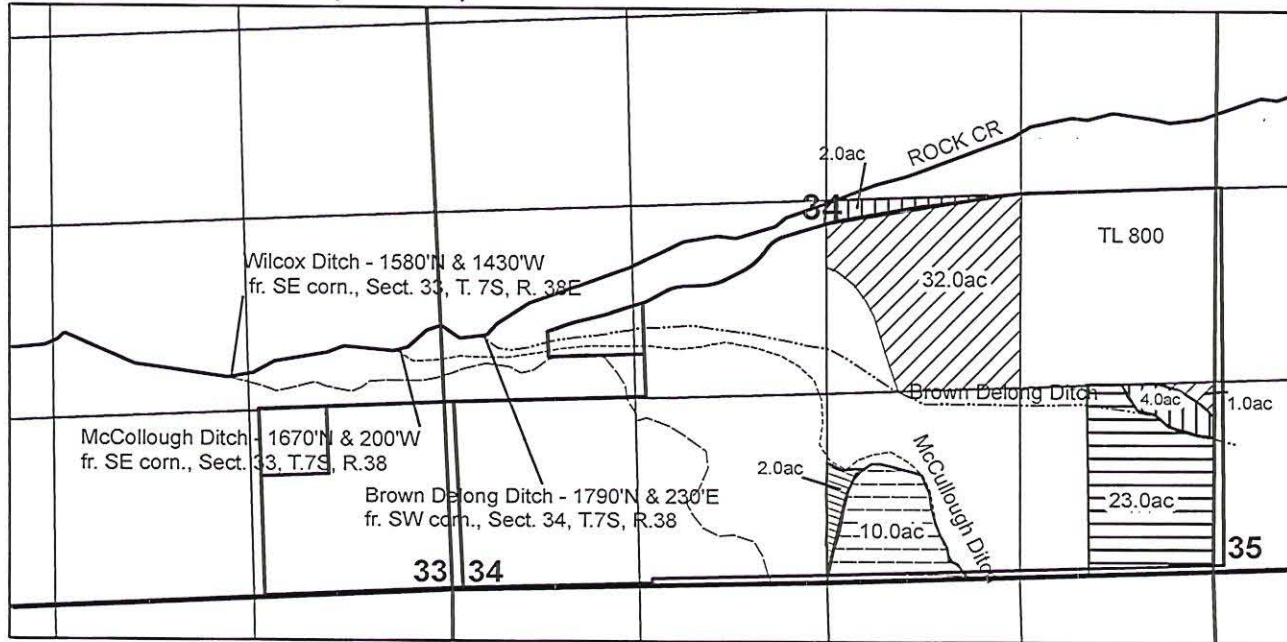

Scale: 1" = 1320'

T. 7S, R.38E, WM





"FROM" Lands

-  C-87961 - 1904 RR Auth. POD Wilcox
-  C-45595 - 1868 RR Auth. POD Brown Delong
-  C-45595 1868 Auth. POD Brown Delong
-  C-87961 1882 Auth. POD McCullough
-  C-87961 1904 Auth. POD Wilcox

T. 7S, R.38E, WM

"TO" Lands

-  C-45595 1868 Proposed POD McCullough
-  C-87961 1882 Proposed POD Brown Delong
-  C-87961 1904 Proposed POD Brown Delong

Received

JUL 10 2025

OWRD

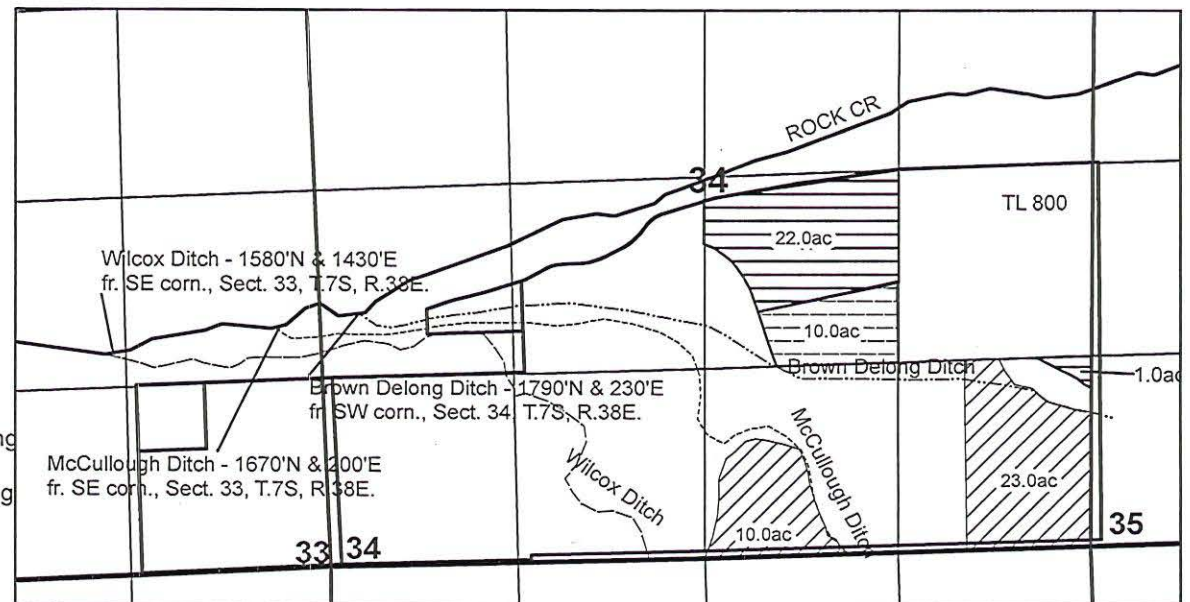

14699 -

Temporary Transfer Application Intake Checklist

Transfer # T- 14699

Reviewer <u>Joan</u>	Type of Change(s) Proposed: <u>MUST INCLUDE A CHANGE IN PLACE OF USE</u>
Date <u>7/14/25</u>	<input type="checkbox"/> POU <input checked="" type="checkbox"/> POU/POD <input type="checkbox"/> POU/APOD <input type="checkbox"/> POU/POA <input type="checkbox"/> POU/APOA
Calculated Fee \$ <u>1438.20</u>	Use fee calculator on back of this form
Fee Received \$ <u>1438.20</u>	
Certificate(s):	Check <u>ALL</u> Certs in WRIS to confirm they are not cancelled
For multiple certificates, does application meet requirement of OAR 690-380-3220? If no, why? Use the flow chart for multiple Certs	<input checked="" type="checkbox"/> YES <input type="checkbox"/> NO <input type="checkbox"/> N/A
Notes:	

Application: OAR 690-380-3000; OAR 690-380-3220			
1.	<input checked="" type="checkbox"/> YES <input type="checkbox"/> NO	Have <u>ALL</u> of the applicant's signed and dated the application? If no, whose signature is missing?	
2.	<input checked="" type="checkbox"/> YES <input type="checkbox"/> NO	Part 5 of application: Does the information match the description of the explanation on Part 4 of the application?	
3.	<input checked="" type="checkbox"/> YES <input type="checkbox"/> NO <input type="checkbox"/> N/A	For multiple certificates: Each certificate proposed for transfer has their own separate completed Part 5, Tables 1 & 2? If no, which certificate(s) are missing separate Part 5, Tables 1 & 2?	

Map Requirements: OAR 690-380-3100			
4.	<input checked="" type="checkbox"/> YES <input type="checkbox"/> NO	Map included and meets mapping requirements?	
5.	<input type="checkbox"/> YES <input type="checkbox"/> NO <input checked="" type="checkbox"/> N/A	Map Waiver? The map waiver must be issued by the Department	
Notes:			

Attachments: OAR 690-380-3000			
6.	<input checked="" type="checkbox"/> YES <input type="checkbox"/> NO	Evidence of Use included, signed, & notarized w/supporting documentation?	
	<input checked="" type="checkbox"/> YES <input type="checkbox"/> NO	Current recorded deed for the land from which the authorized place of use is temporarily being moved included?	
	<input type="checkbox"/> YES <input type="checkbox"/> NO <input checked="" type="checkbox"/> N/A	Affidavit of Consent from Landowner(s) described on the deed?	
7.	<input checked="" type="checkbox"/> YES <input type="checkbox"/> NO <input type="checkbox"/> N/A	Land Use Form included and signed by the County?	
8.	<input type="checkbox"/> YES <input type="checkbox"/> NO <input checked="" type="checkbox"/> N/A	Consent Form included, signed, and notarized?	
9.	<input type="checkbox"/> YES <input type="checkbox"/> NO <input checked="" type="checkbox"/> N/A	District: Place of use is in <u>or</u> near an irrigation district? If Yes, is Form D included? Name of the District	
10.	<input type="checkbox"/> YES <input type="checkbox"/> NO <input checked="" type="checkbox"/> N/A	For changes in POA/APOA – are the well logs included?	
11.	<input type="checkbox"/> YES <input type="checkbox"/> NO <input checked="" type="checkbox"/> N/A	For change in POU within Umatilla County, Supplemental Form U included?	

<input type="checkbox"/>	Application complete: no deficiencies identified, assign a T-number and put this checklist in T-folder.
<input type="checkbox"/>	Application DEFICIENT: DO NOT accept - return to applicant with letter explaining deficiencies identified.

Temporary Transfer Application Intake Checklist

[illegible]