

FINAL PROOF MAP  
1 OF 2  
FOR TRANSFER T-8865  
WESTLAND IRRIGATION DISTRICT  
DOUBLE M RANCH INC  
T3N R28E WM

RECEIVED  
SEP 20 2004  
WATER RESOURCES DEPT  
SALEM, OREGON

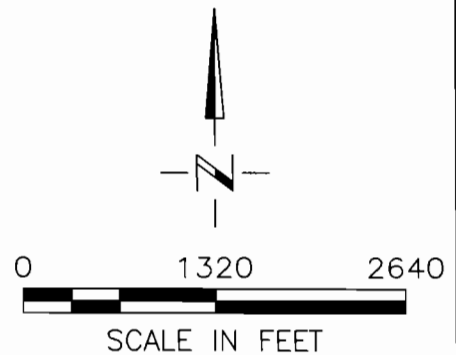
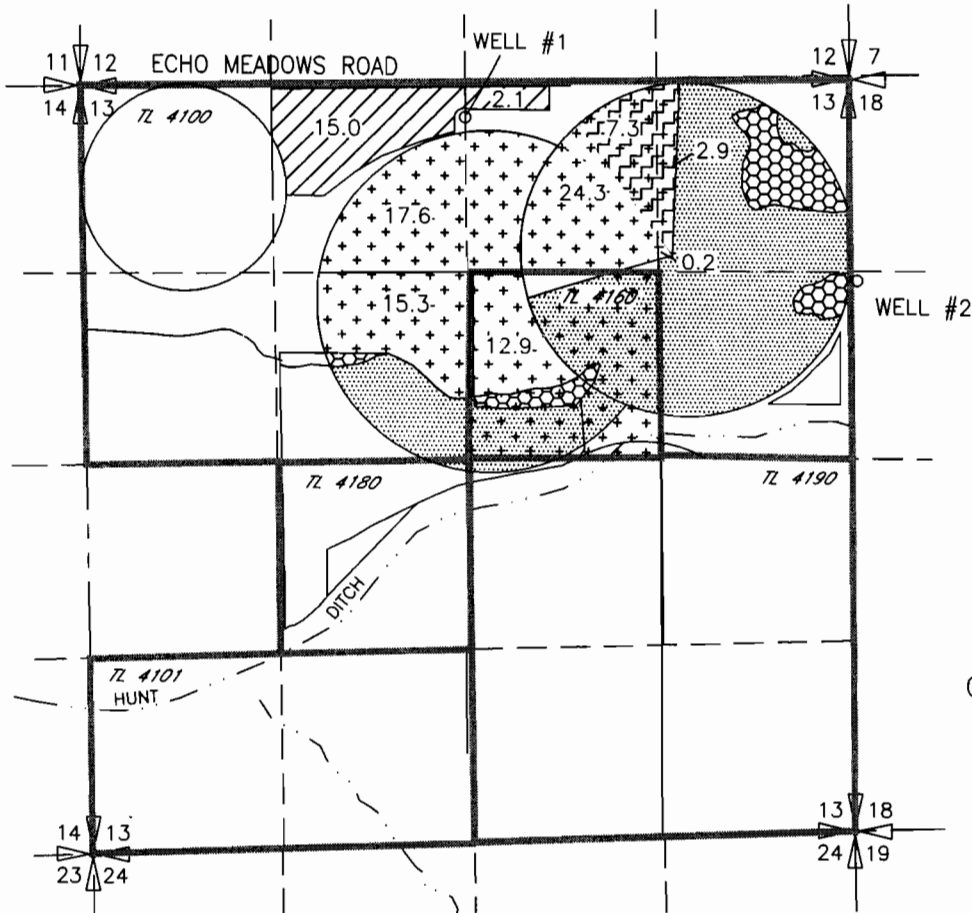

- 80.5 AC 1903 CERTIFICATE 76715  
SUPPLEMENTAL PERMIT 7400 CERT 79439
- 10.2 AC SUPPLEMENTAL PERMIT G-3971 T-6833 PRIMARY
- 17.1 AC PRIMARY PERMIT G-3971 T-6833

WELL #1 LOCATED 270' SOUTH AND 2540' WEST  
FROM THE NE CORNER SEC 13 T.3N., R.28E.WM.

WELL #2 LOCATED 1450' SOUTH AND 3160' WEST  
FROM THE N 1/4 CORNER SEC 18 T.3N., R.29E.WM.

- 1903 CERT 76715 NOT INVOLVED IN  
T-8865
- 1961 PERMIT 27583 CERT 76799 NOT  
INVOLVED IN T-8865

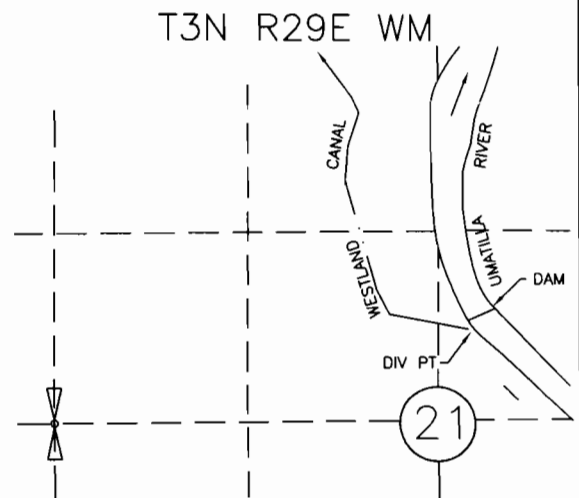





P.O.D.  
LOCATED NORTH 76°45'56" EAST. 2913.19' FROM W.1/4  
COR. SEC 21

NOTE:  
THE PURPOSE OF THIS MAP IS TO IDENTIFY THE APPROXIMATE LOCATION  
OF THE WATER RIGHT. IT IS NOT INTENDED TO PROVIDE INFORMATION  
RELATIVE TO THE LOCATION OF PROPERTY OWNERSHIP BOUNDARY LINES.

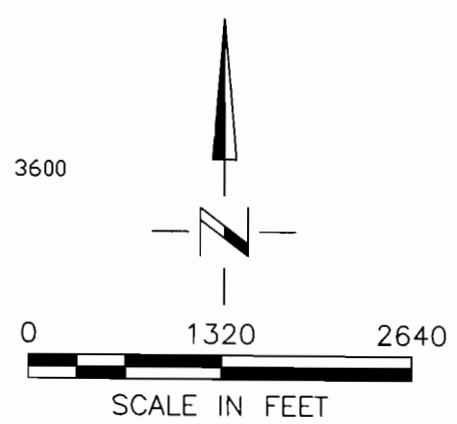
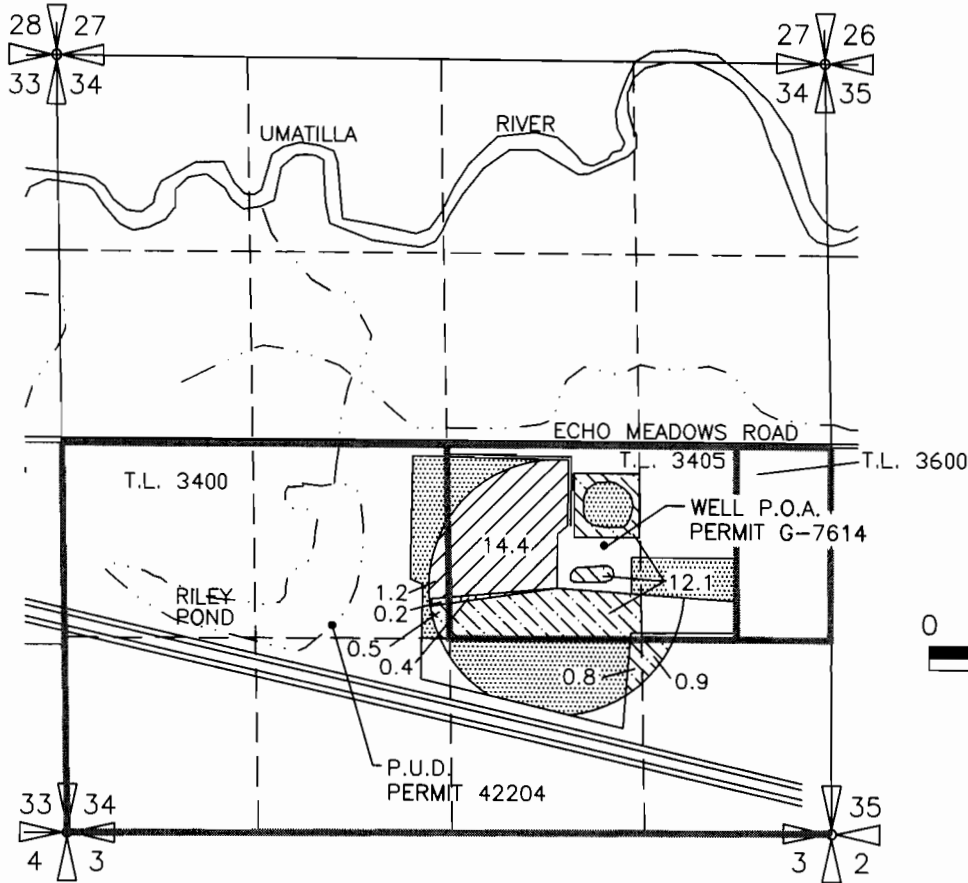
FINAL PROOF MAP  
2 OF 2  
FOR TRANSFER T-8865  
WESTLAND IRRIGATION DISTRICT  
PATRICIA A & DIANA L HOPPER  
T4N R28E WM

**RECEIVED**  
SEP 2 2004  
WATER RESOURCE DEPT  
SALEM, OREGON



-  15.6 AC PRIMARY 1903 WESTLAND CERT 76715 & SUPPLEMENTALS PERMIT 7400 CERT 79439, PERMIT 42204 CERT 58969 & PERMIT G-7614 CERT 76767
-  0.6 AC PRIMARY 1903 WESTLAND AND SUPPLEMENTALS PERMIT 7400 CERT 79439, PERMIT 42204 CERT 58969 & PERMIT G-7614 CERT 76768
-  14.3 AC PRIMARY G-7614 CERT 76768 & SUPPLEMENTAL PERMIT 42204 CERT 58969
-  PERMIT 42204 CERT 79539 & PERMIT G-7614 CERT 79538 NOT INVOLVED IN T-8865

T3N R29E WM

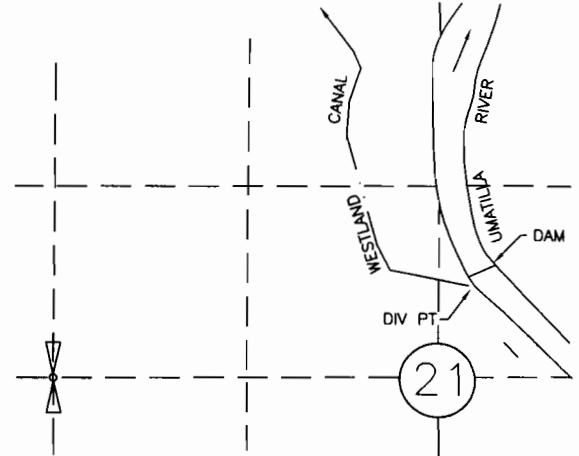

P.O.D.  
LOCATED NORTH 76°45'56" EAST. 2913.19' FROM W.1/4  
COR. SEC 21

NOTE:  
THE PURPOSE OF THIS MAP IS TO IDENTIFY THE APPROXIMATE LOCATION OF THE WATER RIGHT. IT IS NOT INTENDED TO PROVIDE INFORMATION RELATIVE TO THE LOCATION OF PROPERTY OWNERSHIP BOUNDARY LINES.