

Name John Wright
By _____
Address Rt 1, Box 36
Richland, OR 97870

4452

DESCRIPTION OF WATER RIGHT

Name of stream Eagle Creek
Trib. of _____ County of Baker
Use irrigation + stock
Quantity of water _____ No. of acres 7.0
Name of ditch Newt Young to Waterbury Allen
Date of priority 1877
In name of Geo. W. Jones
Powder River Adjudication, Vol. 6, page 477^{SRB}
App. No. _____ Per. No. _____ Cert. No. 4680
Certificate cancelled _____
Notation made on record by _____

Change in POD
Date filed March 24, 1980
Date of hearing June 10, 1980
Place of hearing Baker
Date of order 6-13-80 Vol. 33, page 326
Date for application of water complete
Proof mailed _____
Proof received _____
Certificate issued OCT 28 1980 Vol. 43, page 49628
APR 25 1985 48 52947
OCT 26 1987 52 56453

REMARKS

T-5361 Add'l POD
Map in T-4392

W.R.I.S.	
Assembled	<u>2-19-85</u> by <u>SM</u>
Entered	_____ by _____
Verified	_____ by _____

FEES PAID

Date	Amount	Receipt No.
<u>3/24/80</u>	<u>85.00</u>	<u>16801</u>
TOTAL . . .		
	Cert. Fee	

Democrat Herald 37.50 pd 5/12/80 ch# 4179

FEES REFUNDED

Date	Amount	Check No.
<u>5/12/80</u>	<u>12.50</u>	<u>4180</u>

Ex 20
POD 15
POD 37.50
72.50

	INDEX CARDS:	
	Entered	Checked
✓ Name	<u>SRB</u>	_____
✓ Stream	<u>SRB</u>	_____
✓ Pl. of Div.	_____	_____
✓ Calendar	<u>Qij</u>	_____
CHECKED TO RECORDS:		
✓ Twp. & Rge.	<u>SRB</u>	_____
✓ Decree-vault	<u>SRB</u>	_____
✓ Decree-safe	<u>SRB</u>	_____
✓ Cert. of W/R	<u>SRB</u>	_____
Per. Folder	_____	_____
Chainindex	_____	_____
Cross Ref.	_____	_____
Power Claim	_____	_____
✓ Abstracts	<u>Qij</u>	_____

242

T-4452 TO

T 8S R 45E W.M.
SECTION 33

RECEIVED
MAR 2 1980
WATER RESOURCES DEPT
SALMON, OREGON

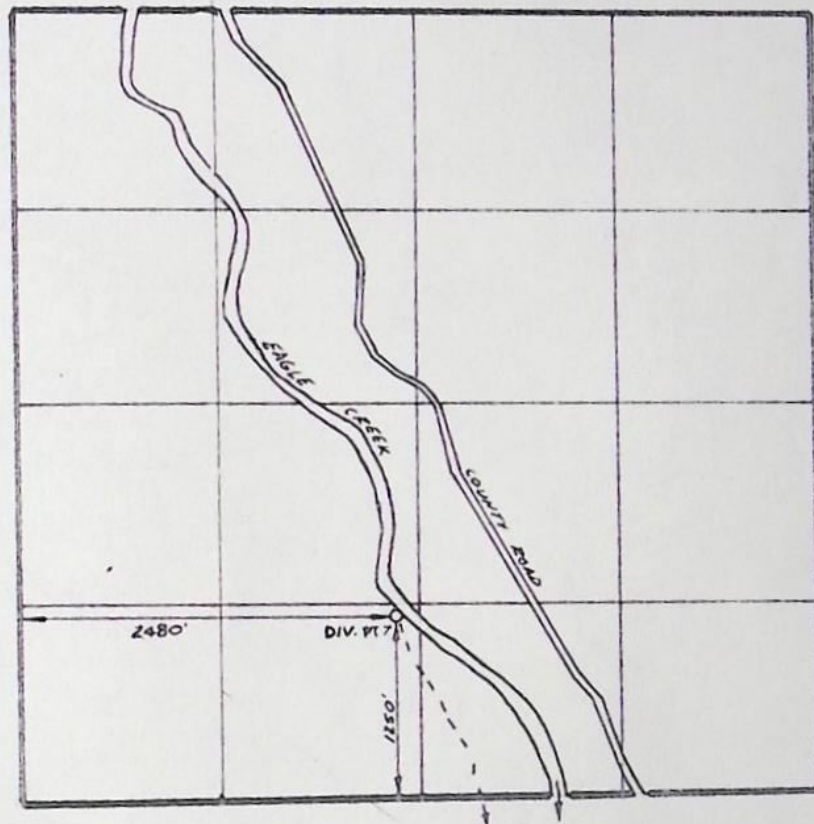

WATERBURY DITCH

T-4452

FROM

T 8S R 45E W.M.

SECTION 33

RECEIVED
MAR 2 1980
WATER RESOURCES DEPT
SALT LAKE COUNTY

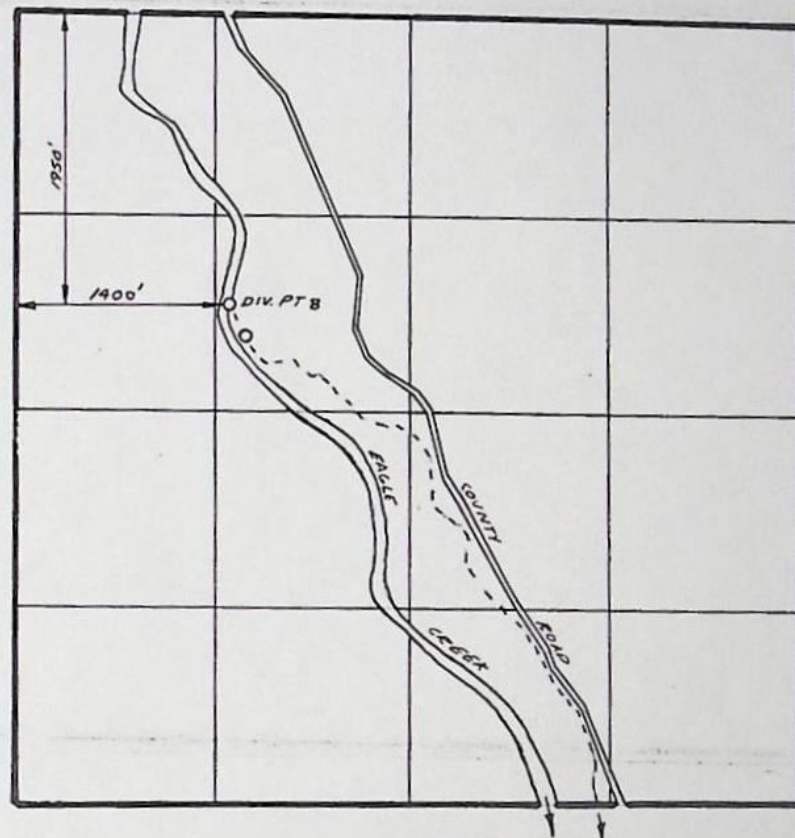

NEWT YOUNG DITCH

BEFORE THE WATER RESOURCES DIRECTOR OF OREGON

BAKER COUNTY

IN THE MATTER OF THE APPLICATION)
OF JOHN WRIGHT FOR APPROVAL OF A)
CHANGE IN POINT OF DIVERSION OF)
WATER)

ORDER APPROVING
TRANSFER NO. 4452

On March 24, 1980, an application was filed in the office of the Water Resources Director by John Wright for approval of a change in point of diversion from Eagle Creek, pursuant to the provisions of ORS 540.510 to 540.530.

By Decree of the Circuit Court for Baker County, Oregon, entered March 18, 1918, in the Matter of the Determination of the Relative Rights of the Various Claimants to the Use of the Waters of Powder River and Its Tributaries, a water right was allowed in the name of Geo. W. Jones for use of waters of Eagle Creek for irrigation of, among other lands, a certain 7.0 acres in NW 1/4 NE 1/4, Section 4, Township 9 South, Range 45 East, W.M., being tabulated at Volume 6, page 477, with a date of priority of 1877, as evidenced by certificate recorded at page 4680, Volume 5, State Record of Water Right Certificates.

The authorized point of diversion is located 1950 feet South and 1400 feet East from the Northwest Corner of Section 33, being within the SE 1/4 NW 1/4 of Section 33, Township 8 South, Range 45 East, W.M. (Newt Young Ditch).

The applicant proposes to change the point of diversion therefrom, without loss of priority, to a point located 1250 feet North and 2480 feet East from the Southwest Corner of Section 33, being within the SE 1/4 SW 1/4 of Section 33, Township 8 South, Range 45 East, W.M. (Waterbury-Allen Ditch).

Notice of the application, pursuant to ORS 540.520(2), was published in the Democrat-Herald, a newspaper printed and having general circulation in Baker County, Oregon, for a period of three weeks in the issues of April 16, 23, and 30, 1980.

Mr. V. Kent Searles, Watermaster, has filed a statement to the effect that the proposed change in point of diversion may be made without injury to existing rights.

No objections having been filed and it appearing that the proposed change in point of diversion may be made without injury to existing rights, the application should be approved.

NOW, THEREFORE, it hereby is ORDERED that the requested change in point of diversion, as described herein, without loss of priority, is approved.

It is FURTHER ORDERED that the quantity of water diverted at the new point of diversion shall not exceed the quantity of water available at the old point of diversion under the subject right.

It is FURTHER ORDERED that the following provisions shall be effective when in the judgment of the watermaster it becomes necessary to install headgates and measuring devices:

That the diversion works shall include an in line flow meter, a weir, or other suitable device for measuring the water to which the applicant is entitled;

That the type and plans of the measuring device be approved by the watermaster before the beginning of construction work and that the weir or measuring device be installed under the general supervision of said watermaster.

It is FURTHER ORDERED that NO time need be fixed for completion as the change in point of diversion is completed.

It is FURTHER ORDERED that the certificate recorded at page 4680, Volume 5, State Record of Water Right Certificates, be canceled; and in lieu thereof a new certificate be issued covering the balance of the rights NOT involved in this proceeding; and upon proof satisfactory to the Water Resources Director of completion of works and beneficial use of water to the extent intended under the provisions of this order, a confirming certificate of water right shall be issued to the applicant herein.

Dated at Salem, Oregon this 13th day of June, 1980.

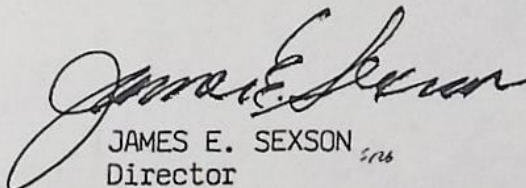
JAMES E. SEXSON
Director

Application for Transfer of Water Right

#85
T-4452
RECEIVED
MARCH 1 1980
WATER RESOURCES DEPT
OREGON

To the WATER RESOURCES DIRECTOR OF OREGON:

I, JOHN WRIGHT
(Name of applicant)
of RT1 Box 36, Richland,
(Mailing address) (City)
State of Oregon, 97870, 893-3963, do hereby make application for change
(Zip Code) (Phone number)
In Point of Diversion
(In point of diversion; place of use; use heretofore made of the water)

1. Is the water right recorded in your name? No Geo. W. Jones Page 477
(If not, give name)
2. Was your water right determined by Decree of Court? Yes If so, give title of proceedings
(Yes or No) Powder River Decree number of certificate 4680
3. Was your water right acquired by Water Right Permit? No If so, give number
(Yes or No)
of permit _____ Number of certificate _____

NOTE: If the entire right of record is not directly involved in the requested change, only that part of the right that is directly involved should be considered in answering the balance of the questions on this form.

4. The source of water is Eagle Creek
5. What is the date of priority of your water right? 1877
6. The authorized point of diversion is located 1950 ft. S and 1400 ft. E from the NW corner of Sec. 33 being within the SE 1/4 NW 1/4 of Section 33 Tp. 8S R. 45E W. M.,
(N. or S.) (E. or W.)
in the county of Baker The name of the ditch used is Newt. Young

NOTE: Answer question if the application is for change in point of diversion.

7. The proposed point of diversion is located 1250 ft. N and 2480 ft. E from the SW corner of Sec. 33 being within the SE 1/4 SW 1/4 of Section 33 Tp. 8S R. 45E W. M.,
(N. or S.) (E. or W.)
in the county of Baker The name of the ditch to be used is Waterbury-Allen

8. The use to which the water is applied is Irrigation and stock
(Irrigation, Mining, Power, Manufacturing, etc.)

Location of area irrigated, or place of use if other than irrigation:

Township North or South	Range E. or W. of Willamette Meridian	Section	List $\frac{1}{4}$ - $\frac{1}{4}$ of Section	Number Acres To Be Irrigated
9S	45E	4	NW $\frac{1}{4}$ NE $\frac{1}{4}$	40 70

(If more space required, attach separate sheet)

9. Are you the legal owner of the above described lands? John Wright yes
(If not owner, explain your interest)

10. To your knowledge, has any portion of the water right above described undergone a period of five or more consecutive years of nonuse? NO
(Yes or No)

NOTE: Answer questions 11, 12 and 13 if application is for change in use or place of use.

11. Are the lands from which you propose to transfer your water right free of all encumbrances, including taxes, mortgages, liens, etc.?
(Answer Yes or No)

12. If not, give below a description of existing encumbrances:

NATURE OF ENCUMBRANCE	HELD BY	AMOUNT

13. The use to which the water is to be applied is
(Irrigation, power, mining, manufacturing, domestic supplies, etc.)

Location of area to be irrigated, or place of use if other than irrigation:

Township North or South	Range E. or W. of Willamette Meridian	Section	List $\frac{1}{4}$ - $\frac{1}{4}$ of Section	Number Acres To Be Irrigated

(If more space required, attach separate sheet)

14. Reasons for the proposed changes are

To document existing use

15. Construction work will be completed on or before Completed

16. The water will be completely applied to the proposed use on or before

Remarks Affadavit will follow to cancell the portion of the permitted water
on this land. Application No. 38899, Permit No. 29602, Cert. No. 38004
3 acres

NOTE: THIS APPLICATION MUST BE ACCOMPANIED BY A MAP OR MAPS SHOWING THE BEFORE AND AFTER LOCATIONS OF THE POINT OF DIVERSION AND/OR PLACE OF USE, AS THE CASE MAY BE.

AFFIDAVIT OF APPLICANT

I, John W Wright, the applicant herein, being first duly sworn, depose and say that I have read the above and foregoing application for transfer of water right; that I know the contents thereof and that the statements therein made are true and correct to the best of my knowledge and belief.

In Witness Whereof, I have hereunto set my hand this 21st day of Feb, 1980

John W. Wright
(Name of applicant)

Subscribed and sworn to before me this 21st day of Feb, 1980

[Notarial Seal]



Victor Kent Sealer
NOTARY PUBLIC FOR OREGON

My commission expires 2/26/83

: POD
POU
USE
Add '1 POD

County BAKER

1. Name John Wright
Address RT 1, Box 36 Richland, OR 97870

5. Proposed Point of Diversion 1250'N & 2480'E from SW Cor, S.33,
w/in SE $\frac{1}{4}$ SW $\frac{1}{4}$, S 33, T8S, R45E, Wm
Watersburg-Allen Ditch

7. Place of Use:

[illegible]

JOHN WRIGHT - MR WRIGHT IRRIGATES APPROX 20 ACRES IN SE¹/₄ NE¹/₄ SEC 10 AND SW¹/₄ NW¹/₄ SEC 11, T. 9S. R. 9SE. BETWEEN THE TOBIN DITCH AND THE NEWT YOUNG DITCH FROM THE TOBIN DITCH. THIS IS ALL FLOOD IRRIGATED AND IS PASTURE. APPROX. 55 ACRES IS FLOOD IRRIGATED FROM NEWT YOUNG DITCH ABOVE RICHARD - NEWBRIDGE HIGHWAY. THIS LAND IS LOCATED IN THE NE¹/₄ NE¹/₄, SW¹/₄ NE¹/₄ & SE¹/₄ NE¹/₄, NE¹/₄ SE¹/₄, & SE¹/₄ SE¹/₄ SEC 10, & SW¹/₄ NN¹/₄ SEC 11, T. 9S. R. 9SE. W.M. THIS LAND INCLUDES HAY, PASTURE, LAWN & GARDEN & ORCHARD.

MR WRIGHT FLOOD IRRIGATES $\frac{3}{4}$ MILES OF BOTTOMLAND EAST OF EAGLE CREEK FROM THE NEWT YOUNG DITCH. THIS LAND IS BOUNDED BY OWNERSHIPS OF ELDON DEARDORFER ON THE NORTH AND ANN ROGERS ON THE SOUTH. THIS IS ALL PLANTED TO ACACIA.

A 17 ACRES PIECE OF LAND DIRECTLY WEST IS FLOODED FROM THE WATERBURY DITCH. THIS IS ALL PLANTED TO PASTURE.

TIES BBB-2KK-97 & BBB-2KK-112 INSPECTION
DIV. FT. WATERBURY-ALLEN DITCH: A 6' HEADGATE REGULATES FLOW FROM EAGLE CREEK INTO DITCH

X-SECTION BELOW 1.6.?

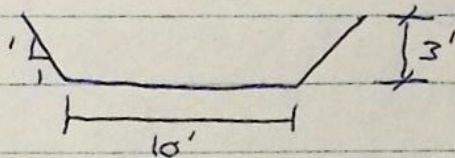

JUNE 30, 1980

Shirley L. Church

FIELD ENGINEER

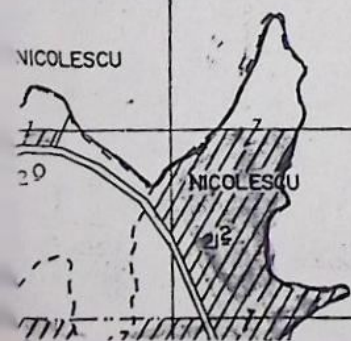
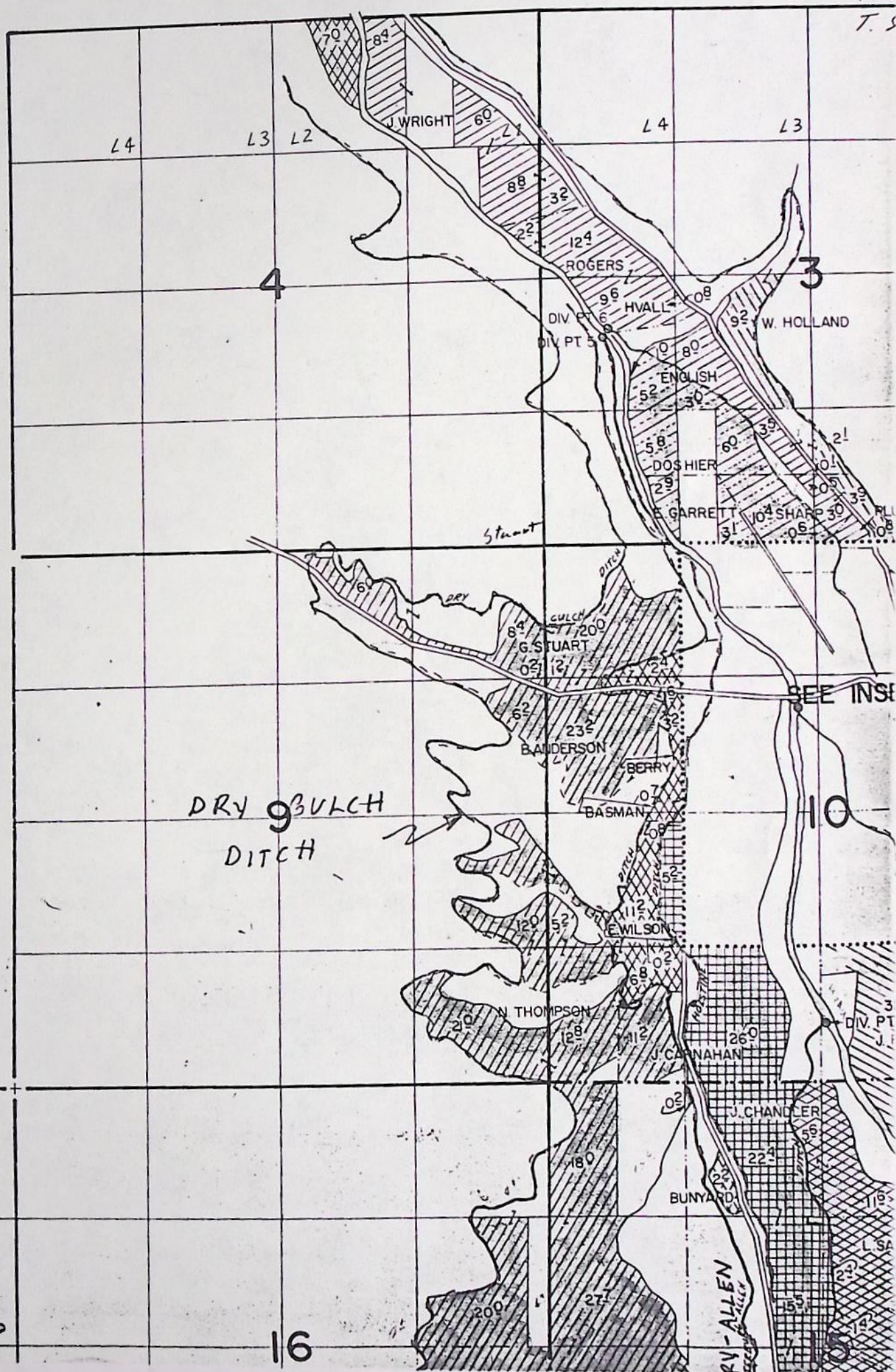

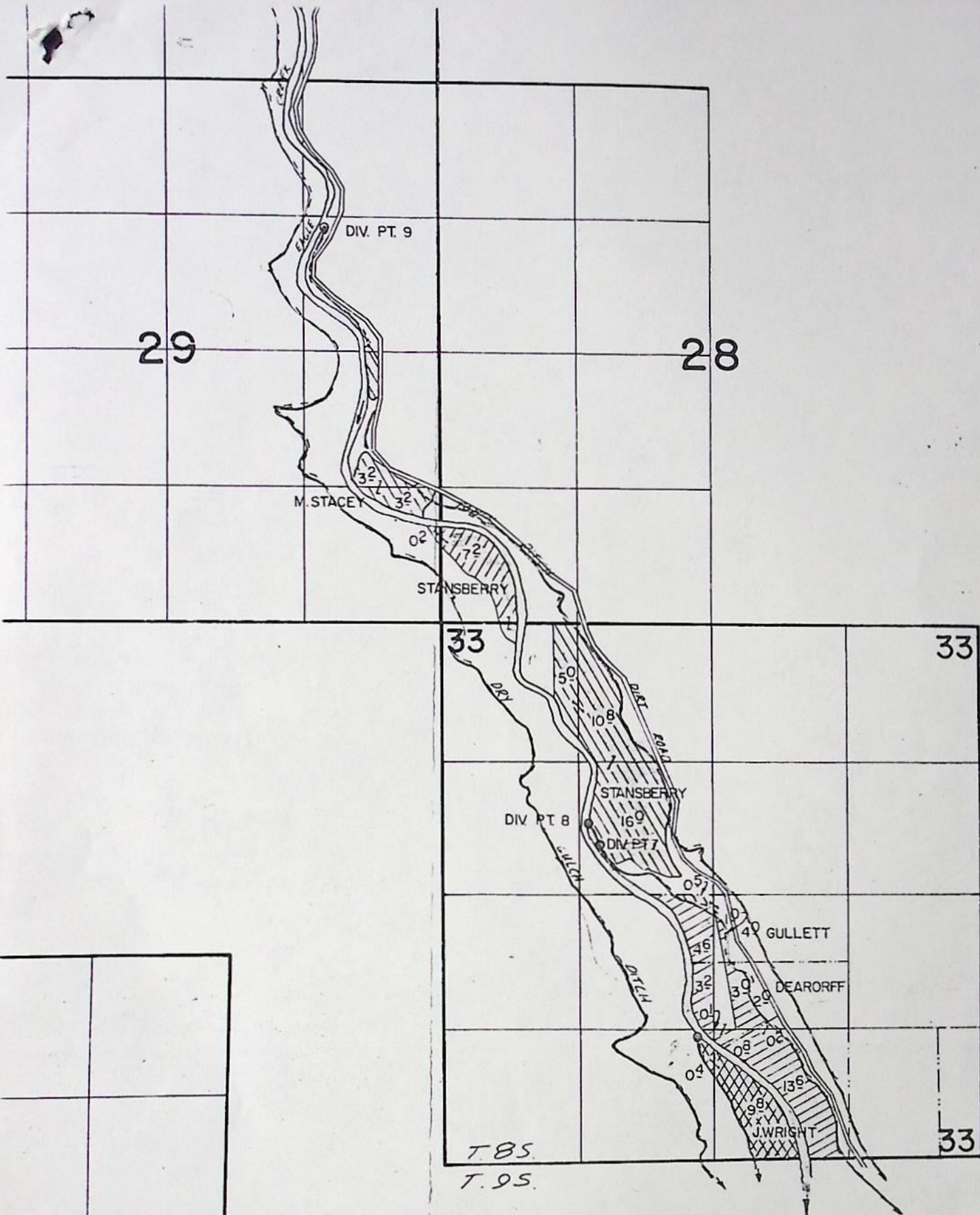

EAGLE CREEK

T-0982-01

*** OREGON WATER RESOURCES DEPARTMENT ***
 *** WATER RIGHTS DIVISION ***
 *** WATER RIGHT DATA INPUT FORM ***

 PAGE 1
 RUN ON: 3/20/81 AT: 9:08

 WATER RIGHT NO. T900044521 PERMIT NO. 006477 CERTIF. NO.
 ORIG. NO. C000046801 PREV. NO. C000046801 SUPER. NO.
NAME: JOHN WRIGHTADDRESS: RT1, Box 36CITY/STATE/ZIP/COUNTY: RICHLAND, OR 97870

01

STREAM-ID 09 4060 0140

RIV. MI.

WM. DIST. 08 W.R. TYPE SC STATUS V

CANCEL YEAR---->

CONSTR. COMPLET--> 06 13 1980

YR. LAST USED----->

NEXT ACTION DUE-->

PRIORITY-----> 12 31 1877PUT TO USE-----> 06 13 1980

LAST TRANS. DATE-->

LAST TRANS. TYPE-->

APPLICATION----> 03 24 1980

SURVEYED----->

EXAM. FEE----->

RECORDING FEE----->

PERMIT ISSUE--> 06 13 1980

CONCURRENCE----->

CYCLE STATUS----->

REPORTED FLAG----->

CONSTR. STRT.--> 06 13 1980

CERTIFIED----->

CORRES. INIT.----->

CORRES. DATE----->

 POINT-OF-DIVERSION DATA:
 TWP/SP RNGE SECT QTR/QTR STREAM-ID

RIV. MI. RATE

STATUS S OR P

0805 450E 33 C D 09 4060 0140
V P

 ** REMARKS: - - - - -
 ** DATED-->

 ** POD: WATERBURY-ALLEN DITCH

 ** 1250' N & 2980' E PM SW COR S 33.

 ** CHANGES POD PART OF C-4680.

 ** RRC-49628.

 PLACE-OF-USE DATA:
 TWP/SP RNGE SECT QTR/QTR CNTY USE % CNSMTV ACRES

STATUS S OR P

0905 450E 04 A B 01 1R 100 7.00
V P

49628

V.D.S.

1-2-17-85
1-2-17-85
1-2-17-85

John W Right :

T 4452

T 4453

Kent Searles

from Newt Young
to Waterbury-Allen

Vol 33, p 326

No carrying capacity in Waterbury-Allen Ditch.

Margaret Martin, Sec-Treas.
Waterbury-Allen Ditch Co.
Box 238

Richland OR 97870

Ph. 893-3780

talked to Jim C.

by phone 7-2-82

NOTICE OF WATER
RIGHT TRANSFER
APPLICATION NO. 4452

On March 24, 1980, an application was filed in the office of the Water Resources Director by John Wright for approval of a change in point of diversion from Eagle Creek under certain water rights.

By Decree of the Circuit Court for Baker County, Oregon, entered March 18, 1918, in the Matter of the Determination of the Relative Rights of the Various Claimants to the Use of the Waters of Powder River and Its Tributaries, a water right was allowed in the name of Geo. W. Jones for use of waters of Eagle Cr. for irrigation of, among other lands, a certain 7.0 ac in NW 1/4 NE 1/4 of Sec 4, T9S, R45E, WM being tabulated at Volume 6, page 477, with a date of priority of 1877, as evidenced by certificate recorded at page 4680, Volume 5, State Record of Water Right Certificates.

The authorized point of diversion is located 1950 ft S & 1400 ft E from the NW corner of Sec 33 being within the SE 1/4 NW 1/4 of Sec 33, T8S, R45E, WM (Newt Young Ditch).

The applicant proposes to change the point of diversion therefrom, without loss of priority, to a point located 1250 ft N & 2480 ft E from the SW corner of Sec 33, being within the SE 1/4 SW 1/4 of Sec 33, T8S, R45E, WM (Waterbury-Allen Ditch).

Pursuant to ORS 540.520(2), a hearing is scheduled for 9:30 a.m. on Tuesday June 10, 1980 at the Baker County Courthouse, Baker, Oregon. Any objections to the proposed change must be prepared in writing: one copy to be served on the applicant at R1 1, Box 36, Richland, OR 97870; and one copy filed in the office of the Water Resources Director, Salem, OR 97310, together with a \$10 filing fee, at least 10 days prior to the date set for hearing. Rules for filing objections will be furnished upon request.

IF NO OBJECTIONS ARE FILED, THE APPLICATION MAY BE APPROVED BY THE WATER RESOURCES DIRECTOR WITHOUT A HEARING.

Dated at Salem, Oregon this 10th day of April, 1980.

James E. Sexson
Director

Legal No. 103
Publish: April 16, 23, & 30, 1980

AFFIDAVIT OF PUBLICATION

Baker, Oregon, April 30, 1980

STATE OF OREGON,
County of Baker

ss.

I, Tricia Bevers, being first duly sworn, depose and say that I am the Principal Clerk of the Baker Democrat-Herald which is a Daily (except Sunday) newspaper of general circulation published in Baker, in said county and state; that such newspaper is made up of at least four pages of five columns each and of at least 17 3/4 inches in depth of type matter; that such newspaper was regularly and uninterruptedly published once each week for at least twelve consecutive months immediately preceding the first publication of the attached Legal Advertisement #103 Water Right Transfer, and has more than 200 bona fide subscribers within said county; that the Legal Advertisement of which the one hereto attached is a true and correct copy as printed, was published in the regular and entire issue of said newspaper, and not in any supplement thereof, once each week for three successive and consecutive times being published three times commencing with the issue dated the 16th day of April, 19, 80, and ending with the issue dated the 30th day of April, 19, 80, and that the dates of publication were April 16, 1980-April 23, 1980-April 30, 1980

Tricia Bevers

Subscribed and sworn to before me this 30th day of April, 1980

Sheila L. Jones
Notary Public for Oregon.

My commission expires September 8, 1982



STATE OF OREGON

INTEROFFICE MEMO

TO: TRANSFERS, WATER RIGHTS DIVISION

DATE: April 1, 1980FROM: ** V. KENT SEARLESSUBJECT: WATER RIGHT TRANSFER APPLICATION NO. 4452

IN THE NAME OF _____

RECEIVED

APR 3 1980

WATER RESOURCES DEPT.
SALEM, OREGON

In my opinion the proposed change in P.O.D. FROM NEWT YOUNG TO WATERBURY ALLEN
MAY BE MADE WITHOUT INJURY WOULD RESULT IN INJURY* to an existing water right.

Headgate notices HAVE HAVE NOT been issued for diversion from the sources which
serves this right.

If for change in point of diversion, is there any intervening point of diversion
between the authorized and the proposed points of diversion? No
(yes or no)

In my opinion, the order approving the subject transfer application should include
the following in regard to the appropriator installing suitable measuring devices
in the diversion works:

- ____ (1) PRIOR to the diverting of water at the new point of diversion . . .
✓ (2) When in the judgment of the watermaster it becomes necessary . . .

* The approval of this transfer application would result in injury to other water
rights because _____

** V.K.S.
Watermaster's signature or initials

RECEIVED

MARCH 1950
WATER RESOURCES DEPT
SALEM, OREGON

EAGLE VALLEY TRANS. GROUPING

MOODY TO NEWT YOUNG
28.75 EACH

GILL WRIGHT T-4437
JOHN RANDALL
WILLIAMS BROS.
DAN L. FORSEA & SONS, INC. 15

DEUSLEY TO LITTLE EAGLE 85.00

DAN L. FORSEA & SONS, INC. T-4454

KAY YOUNG TO NEWT YOUNG
35.00 EACH

GEORGE HOLCOMB T-4444
DALE ELLIS
DAN L. FORSEA & SONS, INC. 43

DEUSLEY TO KAY YOUNG 47.50 EACH

DAN L. FORSEA & SONS, INC. T-4455
G. OPPERMAN T-4456

NEWT YOUNG TO KAY YOUNG
35.00 EACH

JOHN RANDALL T-4444
HOLCOMB ESTATE
LAWRENCE IMMOOS 16

CHECKS ENCLOSED :

DAN L. FORSEA & SONS, INC. 231.25

JOHN RANDALL 98.75

DALE ELLIS 35.00

CHESTER RANDALL 35.00

L. IMMOOS 35.00

D. HUALL 35.00

GEORGE HOLCOMB 35.00

WILLIAMS BROS. 28.75

HOLCOMB ESTATE 35.00

G. OPPERMAN 47.50

GILL WRIGHT 76.25

CARL CARNAGEY 47.50

JOHN WRIGHT 205.00
120.00

MOODY TO KAY YOUNG
35.00 EACH

DAN L. FORSEA & SONS, INC. T-4447
CHESTER RANDALL
JOHN RANDALL 49

NEWT YOUNG TO TOBIN
47.50 EACH

CARL CARNAGEY T-4450
GILL WRIGHT 51

TOBIN TO NEWT YOUNG
35.00 EACH

JOHN WRIGHT
ELDON DEARDORFF
D. HUALL } P-6

HAS NOT PAID YET

ELDON DEARDORFF 35.00

NEWT YOUNG TO WATERBURY ALLEN
85.00

JOHN WRIGHT T-4452

TOBIN TO WATERBURY ALLEN

JOHN W. WRIGHT 85.00 T-4453

Name	C#	Cont filled	Cart copied
Lawrence Immoos	4602	/	x
John W. Wright	4624	/	x
	4680	/	x
	4686	/	x
Gill Wright	4676	/	x
Carmagey	4761	/	x
Williams Bros	4765	/	x
	4697	/	x
	4660	/	x
	4706	/	x
Gary Opperman	4639	/	x
Dan L. Forsee	4639	/	x
John Randall	4748	/	x
David Hvall	4728	/	x
Dale Ellis	44244	/	x
George Holcomb	4669	/	x
Dan L. Forsee	4660	/	x
USNB	4744	/	x
Chester Randall	4706	/	x
Dan L. Forsee	4706	/	x
John Randall	4697	/	x
Dan L. Forsee	4639	/	x
John W. Heaton	4416	/	x
J. W. Heaton	4457	/	x

Name and Postoffice Address of Appropriator	Date of Relative Priority	Amount Cubic Feet Per Second	Number Acres	Use	Name of Ditch	Stream	Description of Land or Place of Use
Howell Ditch Company (continued)				(For other acreage, see name of user)			37 acres in NW $\frac{1}{4}$ SE $\frac{1}{4}$ 27 acres in SW $\frac{1}{4}$ SE $\frac{1}{4}$ Section 20 9 acres in NW $\frac{1}{4}$ NE $\frac{1}{4}$ 19 acres in NE $\frac{1}{4}$ NW $\frac{1}{4}$ 28 acres in NW $\frac{1}{4}$ NW $\frac{1}{4}$ Section 21 T. 9 S. R. 46 E. W. M.
⁴⁶⁷⁵ Jasper, F. G. New Bridge, Oregon. (Finding #30)	1877		64	Irrigation	Newt Young and Moody	Eagle Creek	30 acres in NW $\frac{1}{4}$ SW $\frac{1}{4}$ 30 acres in SW $\frac{1}{4}$ SW $\frac{1}{4}$ Section 11 4 acres in NE $\frac{1}{4}$ NE $\frac{1}{4}$ Section 15 T. 9 S. R. 45 E. W. M.
⁴⁶⁷⁶ Jasper, W. C. New Bridge, Oregon. (Finding #30)	1898		19.7	Irrigation	Tobin	Eagle Creek	8.2 acres in SE $\frac{1}{4}$ NE $\frac{1}{4}$ Section 10 11.5 acres in SW $\frac{1}{4}$ NW $\frac{1}{4}$ Section 11
⁴⁶⁷⁷ Jennings, Fannie Richland, Oregon. (Finding #30)	1883		38.28	Irrigation	Newt Young	Eagle Creek	0.25 acres in NE $\frac{1}{4}$ NE $\frac{1}{4}$ 2.24 acres in SW $\frac{1}{4}$ NE $\frac{1}{4}$ 28.4 acres in SE $\frac{1}{4}$ NE $\frac{1}{4}$ Section 10 7.39 acres in SW $\frac{1}{4}$ NW $\frac{1}{4}$ Section 11 T. 9 S. R. 45 E. W. M.
⁴⁶⁷⁸ Jones, Martha New Bridge, Oregon. (Finding #30)	1880		0.5	Irrigation	Kay Young	Eagle Creek	Lots 9 and 10, Block 1, in Duffy's Addition to Richland, Oregon.
⁴⁶⁷⁹ Jones, Dan W. New Bridge, Oregon. (Finding #18)	1877		.75	Irrigation	Newt Young	Eagle Creek	0.50 acres in NW $\frac{1}{4}$ NE $\frac{1}{4}$ 0.25 acres in SW $\frac{1}{4}$ NE $\frac{1}{4}$ Section 10 T. 9 S. R. 45 E. W. M.
⁴⁶⁸⁰ Jones, Geo. W. New Bridge, Oregon. (Finding #30)	1894		35	Irrigation	Spring Creek Ditch	Little Eagle Creek	5 acres in NE $\frac{1}{4}$ SW $\frac{1}{4}$ 30 acres in SW $\frac{1}{4}$ SW $\frac{1}{4}$ Section 12
⁴⁶⁸¹ Jones, Laura A. Richland, Ore. (Finding #30)	1877		12	Irrigation	Newt Young	Conundrum Spring & Summit Creek Eagle Creek	9 acres in NW $\frac{1}{4}$ NE $\frac{1}{4}$ 5 acres in SW $\frac{1}{4}$ NE $\frac{1}{4}$ Section 4 T. 9 S. R. 45 E. W. M.
⁴⁶⁸² Jones, Geo. W. New Bridge, Oregon. (Finding #30)	1877		33.5	Irrigation	Newt Young	Eagle Creek	13 acres in SW $\frac{1}{4}$ SE $\frac{1}{4}$ Section 33 T. 9 S. R. 45 E. W. M. 6 acres in NE $\frac{1}{4}$ NE $\frac{1}{4}$ 14.5 acres in NW $\frac{1}{4}$ NE $\frac{1}{4}$ Section 4 T. 9 S. R. 45 E. W. M.
⁴⁶⁸³ Jones, Laura A. Richland, Ore. (Finding #30)	1896		1	Irrigation	Tobin	Eagle Creek	1 acre in SW $\frac{1}{4}$ SE $\frac{1}{4}$ Section 33 T. 8 S. R. 45 E. W. M.
⁴⁶⁸⁴ Jones, Laura A. Richland, Ore. (Finding #30)	1882		0.5	Irrigation	Kay Young	Eagle Creek	Lots 3 and 4 of Block 2, Duffey's North Addition to Richland, Oregon.

POWDER RIVER - 164
(EAGLE CREEK)

(EAGLE CREEK)

480

Sec. 1, T. 1, R. 1

Recorded ... Vol. 13, p. 52

Decree ... May 31, 1924

Recorded ... Vol. 7, p. 437

Recorded ... Vol. 7, p. 437