

Name John W. Wright
By _____
Address Rt 1, Box 36
Richland, OR 97870

4453

DESCRIPTION OF WATER RIGHT

Name of stream Eagle Creek
Trib. of _____ County of Baker
Use irrigation + stock
Quantity of water _____ No. of acres 98
Name of ditch Tobin to Waterbury Allen
Date of priority 1896
In name of Mrs T. A. Cobb
Powder River Adjudication, Vol. 6, page 468⁵⁰⁰
App. No. _____ Per. No. _____ Cert. No. 4624
Certificate cancelled _____
Notation made on record by _____

Change in POD
Date filed March 24, 1980
Date of hearing June 10, 1980
Place of hearing Baker
Date of order 6-13-80 Vol. 33, page 328
Date for application of water complete
Proof mailed _____
Proof received _____
Certificate issued OCT 28 1980 Vol. 43, page 49634
APR 25, 1985 48 52952

REMARKS

T-5361 Add'l POD (CLOSED)

Map in F-4392

W.R.I.S.	
Assembled <u>2-14-95</u> by <u>SCA</u>	
Entered _____ by _____	
Verified _____ by _____	

FEES PAID

Date	Amount	Receipt No.
<u>3/24/80</u>	<u>85.00</u>	<u>16802</u>
TOTAL . . .		
	Cert. Fee	

Democrat Herald-Bldg. on pd 5/12/80 Ch# 4181

FEES REFUNDED

Date	Amount	Check No.
<u>5/12/80</u>	<u>10.00</u>	<u>4182</u>

Ex 20 -
POD 15 -
POD 40 -
75 -

	INDEX CARDS:	
	Entered	Checked
<input checked="" type="checkbox"/> Name	<u>SRB</u>	<u>---</u>
<input checked="" type="checkbox"/> Stream	<u>SRB</u>	<u>---</u>
<input checked="" type="checkbox"/> Pt. of Div.	<u>---</u>	<u>---</u>
<input checked="" type="checkbox"/> Calendar	<u>---</u>	<u>---</u>
CHECKED TO RECORDS:		
<input checked="" type="checkbox"/> Twp. & Rge.	<u>SRB</u>	<u>---</u>
<input checked="" type="checkbox"/> Decree-vault	<u>SPA</u>	<u>---</u>
<input checked="" type="checkbox"/> Decree-safe	<u>SRB</u>	<u>---</u>
<input checked="" type="checkbox"/> Cert. of W/R	<u>SRB</u>	<u>---</u>
<input checked="" type="checkbox"/> Per. Folder	<u>---</u>	<u>---</u>
<input checked="" type="checkbox"/> Chainindex	<u>---</u>	<u>---</u>
<input checked="" type="checkbox"/> Cross Ref.	<u>---</u>	<u>---</u>
<input checked="" type="checkbox"/> Power Claim	<u>---</u>	<u>---</u>
<input checked="" type="checkbox"/> Abstracts	<u>---</u>	<u>---</u>

John W. Wright

2/26

T-4453

FROM

RECEIVED
MAR 24 1980
WATER RESOURCES DEPT
SALMON, OREGON

T 8S R 45E

SECTION 29

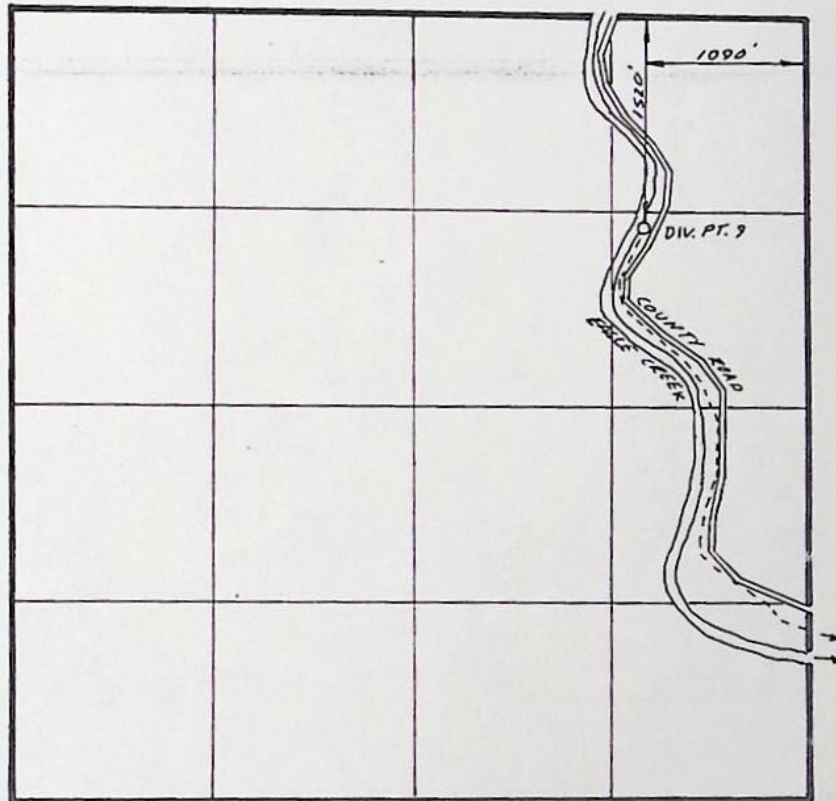

TOBIN DITCH

T-4453 70

T 8S R 45E W.M.
SECTION 33

RECEIVED
MAY 21 1980
WATER RESOURCES DEPT
SALMON, OREGON

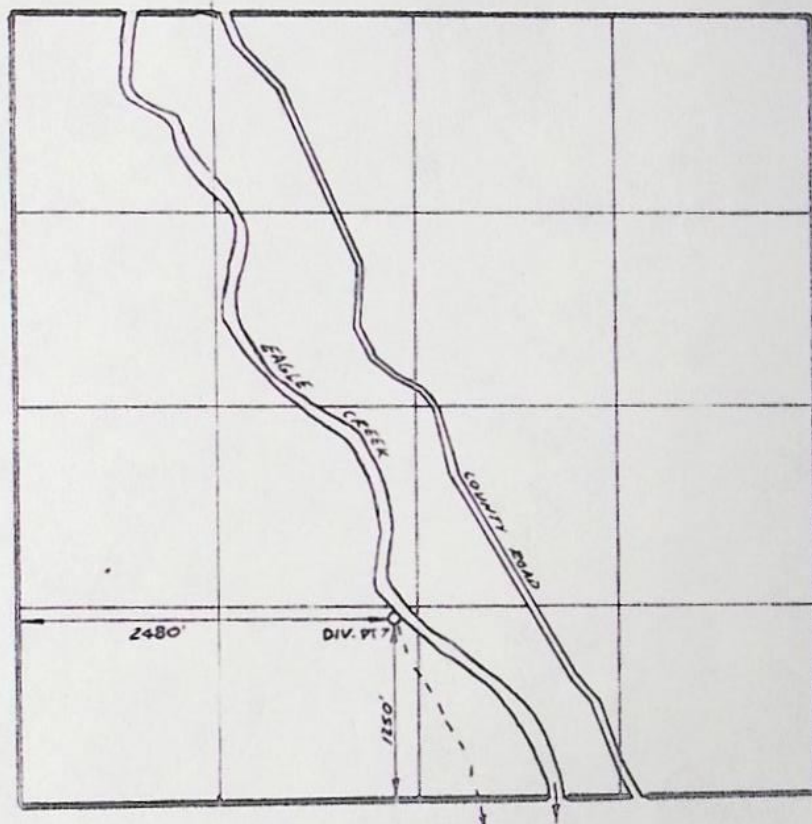

WATERBURY DITCH

BEFORE THE WATER RESOURCES DIRECTOR OF OREGON

BAKER COUNTY

IN THE MATTER OF THE APPLICATION)
OF JOHN W. WRIGHT FOR APPROVAL OF)
A CHANGE IN POINT OF DIVERSION OF)
WATER)

ORDER APPROVING
TRANSFER NO. 4453

On March 24, 1980, an application was filed in the office of the Water Resources Director by John W. Wright for approval of a change in point of diversion from Eagle Creek, pursuant to the provisions of ORS 540.510 to 540.530.

By Decree of the Circuit Court for Baker County, Oregon, entered March 18, 1918, in the Matter of the Determination of the Relative Rights of the Various Claimants to the Use of the Waters of Powder River and Its Tributaries, a water right was allowed in the name of Mrs. T. A. Cobb for use of waters of Eagle Creek for irrigation of, among other lands, a certain 9.8 acres in SW 1/4 SE 1/4, Section 33, Township 8 South, Range 45 East, W.M., being tabulated at Volume 6, page 468, with a date of priority of 1896, as evidenced by certificate recorded at page 4624, Volume 5, State Record of Water Right Certificates.

The authorized point of diversion is located 1520 feet South and 1090 feet West from the Northeast Corner of Section 29, being within the SE 1/4 NE 1/4 of Section 29, Township 8 South, Range 45 East, W.M. (Robin (Tobin) Ditch).

The applicant proposes to change the point of diversion therefrom, without loss of priority, to a point located 1250 feet North and 2480 feet East from the Southwest Corner of Section 33, being within the SE 1/4 SW 1/4 of Section 33, Township 8 South, Range 45 East, W.M. (Waterbury-Allen Ditch).

Notice of the application, pursuant to ORS 540.520(2), was published in the Democrat-Herald, a newspaper printed and having general circulation in Baker County, Oregon, for a period of three weeks in the issues of April 16, 23, and 30, 1980.

Mr. V. Kent Searles, Watermaster, has filed a statement to the effect that the proposed change in point of diversion may be made without injury to existing rights.

No objections having been filed and it appearing that the proposed change in point of diversion may be made without injury to existing rights, the application should be approved.

NOW, THEREFORE, it hereby is ORDERED that the requested change in point of diversion, as described herein, without loss of priority, is approved.

It is FURTHER ORDERED that the quantity of water diverted at the new point of diversion shall not exceed the quantity of water available at the old point of diversion under the subject right.

It is FURTHER ORDERED that the following provisions shall be effective when in the judgment of the watermaster it becomes necessary to install headgates and measuring devices:

That the diversion works shall include an in line flow meter, a weir, or other suitable device for measuring the water to which the applicant is entitled;

That the type and plans of the measuring device be approved by the watermaster before the beginning of construction work and that the weir or measuring device be installed under the general supervision of said watermaster.

It is FURTHER ORDERED that NO time need be fixed for completion as the change in point of diversion is completed.

It is FURTHER ORDERED that the certificate recorded at page 4624, Volume 5, State Record of Water Right Certificates, be canceled; and in lieu thereof a new certificate be issued covering the balance of the rights NOT involved in this proceeding; and upon proof satisfactory to the Water Resources Director of completion of works and beneficial use of water to the extent intended under the provisions of this order, a confirming certificate of water right shall be issued to the applicant herein.

Dated at Salem, Oregon this 13th day of June, 1980.

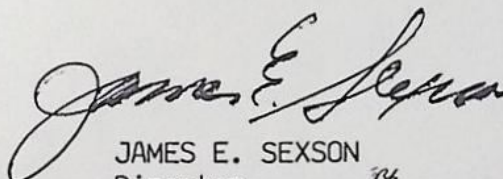
JAMES E. SEXSON
Director

29

28

DIV. PT. 9

M. STACEY

STANSBERRY

33

33

DIV. PT. 8

STANSBERRY

DIV. PT. 7

GULLETT

DEARORFF

J. WRIGHT

33

T. 85.

T. 95.

WER

U.S.G.S.
FENCE POST

DRY 93 VULCH
DITCH

NICOLESU

NICOLESU

RV-ALLEN

T. 6
T. 5

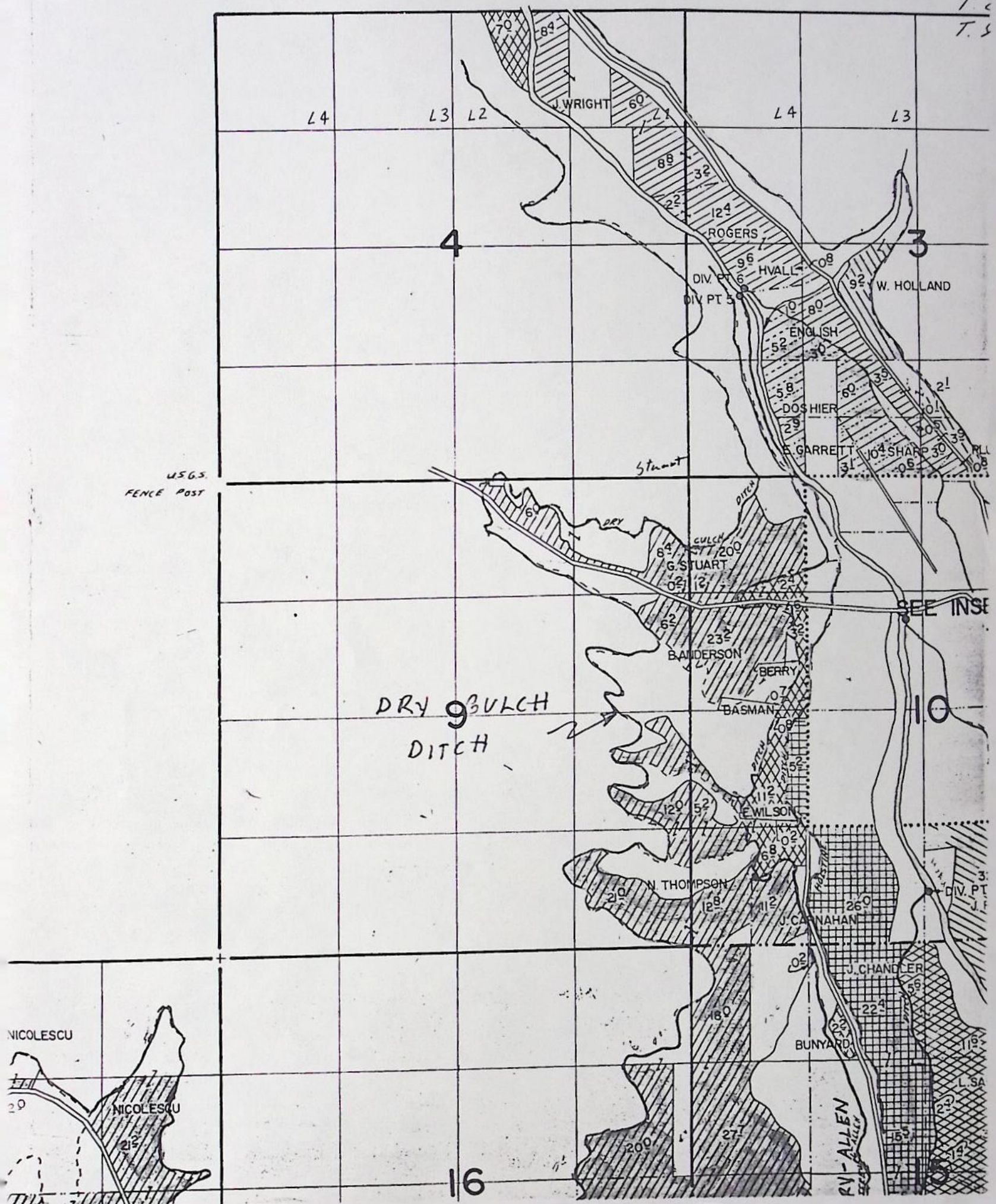

POD

POU

USE

County BAKER

1. Name John Wheat

Address Rt 1, Box 36

Richland, OR 97870

2. Source of Supply Eagle Creek, Trib of

3. Use _____ irrigation

4. Amount of Water _____ Priority Date 1896

5. Proposed Point of Diversion 1250' N + 2480' E from SW cor, S33,
w/in SE 1/4 SW 1/4, S. 33, T8S, R45E, WM.

Wanterburg-Allen Ditch

6. Completion Date completed

7. Place of Use:

[illegible]

JOHN WRIGHT - MR WRIGHT IRRIGATES APPROX 20 ACRES IN SE $\frac{1}{4}$ NE $\frac{1}{4}$ SEC 10 AND SW $\frac{1}{4}$ NW $\frac{1}{4}$ SEC 11, T. 9S. R. 9SE. BETWEEN THE TOBIN DITCH AND THE NEWT YOUNG DITCH FROM THE TOBIN DITCH. THIS IS ALL FLOOD IRRIGATED AND IS PASTURE. APPROX. 55 ACRES IS FLOOD IRRIGATED FROM NEWT YOUNG DITCH ABOVE RICHARD - NEWBRIDGE HIGHWAY. THIS LAND IS LOCATED IN THE NE $\frac{1}{4}$ NE $\frac{1}{4}$, SW $\frac{1}{4}$ NE $\frac{1}{4}$ & SE $\frac{1}{4}$ NE $\frac{1}{4}$, NE $\frac{1}{4}$ SE $\frac{1}{4}$, & SE $\frac{1}{4}$ SE $\frac{1}{4}$ SEC 10, & SW $\frac{1}{4}$ NW $\frac{1}{4}$ SEC 11, T. 9S. R. 9SE. W.M. THIS LAND INCLUDES HAY, PASTURE, LAWN & GARDEN & ORCHARD.

MR WRIGHT FLOOD IRRIGATES $\frac{3}{4}$ MILES OF BOTTOMLAND EAST OF EAGLE CREEK FROM THE NEWT YOUNG DITCH. THIS LAND IS BOUNDED BY OWNERSHIPS OF ELDON DEARDORFF ON THE NORTH AND ANN ROGERS ON THE SOUTH. THIS IS ALL PLANTED TO ALFALFA.

A 17 ACRES PIECE OF LAND DIRECTLY WEST IS FLOODED FROM THE WATERBURY DITCH. THIS IS ALL PLANTED TO PASTURE.

TIE: BBB-2KK-97 / BBB-2KK-112 INSPECTION

DIV. PT. WATERBURY - ALLEN DITCH: A 6' HEADGATE REGULATES FLOW FROM EAGLE CREEK INTO DITCH.

X-SECTION BELOW H.G.²

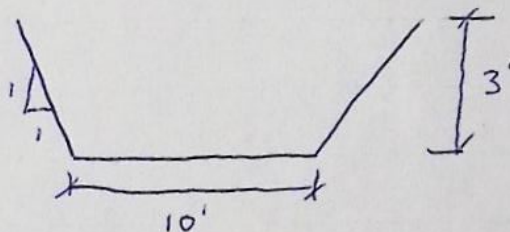

JUNE 30, 1980

Chambers

FIELD ENGINEER

Application for Transfer of Water Right

To the WATER RESOURCES DIRECTOR OF OREGON:

I, John W. Wright

(Name of applicant)

of Rt. 1, Box 36

(Mailing address)

Richland

(City)

State of Oregon

97870

(Zip Code)

893-3963

(Phone number)

, do hereby make application for change

In Point of diversion

(In point of diversion; place of use; use heretofore made of the water)

1. Is the water right recorded in your name? No, Mrs. T.A. Cobb

(If not, give name)

2. Was your water right determined by Decree of Court? Yes If so, give title of proceedings

(Yes or No)

Powder River Decree

number of certificate 4624

3. Was your water right acquired by Water Right Permit? No If so, give number

(Yes or No)

of permit Number of certificate

NOTE: If the entire right of record is not directly involved in the requested change, only that part of the right that is directly involved should be considered in answering the balance of the questions on this form.

4. The source of water is Eagle Creek

5. What is the date of priority of your water right? 1896

6. The authorized point of diversion is located 1520 ft. S and 1090 ft. W from the NE

(N. or S.)

(E. or W.)

corner of Sec 29 being within the SE $\frac{1}{4}$ NE $\frac{1}{4}$ of Section 29 Tp. 8S R. 45E W. M.,

(No. N. or S.)

(No. E. or W.)

in the county of Baker The name of the ditch used is Robin (Tobin)

NOTE: Answer question if the application is for change in point of diversion.

7. The proposed point of diversion is located 1250 ft. N and 2480 ft. E from the SW

(N. or S.)

(E. or W.)

corner of Sec. 33 being within the SE $\frac{1}{4}$ SW $\frac{1}{4}$ of Section 33 Tp. 8S R. 45E W. M.,

(No. N. or S.)

(No. E. or W.)

in the county of Baker The name of the ditch to be used is Waterbury Allen

8. The use to which the water is applied is Irrigation and Stock
 (Irrigation, Mining, Power, Manufacturing, etc.)

Location of area irrigated, or place of use if other than irrigation:

Township North or South	Range E. or W. of Willamette Meridian	Section	List $\frac{1}{4}$ - $\frac{1}{4}$ of Section	Number Acres To Be Irrigated
8S	45E	33	SW $\frac{1}{4}$ SE $\frac{1}{4}$	9.8

(If more space required, attach separate sheet)

9. Are you the legal owner of the above described lands? Yes
 (If not owner, explain your interest)

10. To your knowledge, has any portion of the water right above described undergone a period of five or more consecutive years of nonuse? No
 (Yes or No)

NOTE: Answer questions 11, 12 and 13 if application is for change in use or place of use.

11. Are the lands from which you propose to transfer your water right free of all encumbrances, including taxes, mortgages, liens, etc.?
 (Answer Yes or No)

12. If not, give below a description of existing encumbrances:

NATURE OF ENCUMBRANCE	HELD BY	AMOUNT

13. The use to which the water is to be applied is
 (Irrigation, power, mining, manufacturing, domestic supplies, etc.)

Location of area to be irrigated, or place of use if other than irrigation:

Township North or South	Range E. or W. of Willamette Meridian	Section	List $\frac{1}{4}$ - $\frac{1}{4}$ of Section	Number Acres To Be Irrigated

(If more space required, attach separate sheet)

14. Reasons for the proposed changes are

To Document existing use.

15. Construction work will be completed on or before Completed

16. The water will be completely applied to the proposed use on or before "

Remarks

Affadavit will follow to cancell the portion of the permitted water
right on this land. Application No. 38899, Permit No, 29602, Cert. No. 38004

NOTE: THIS APPLICATION MUST BE ACCOMPANIED BY A MAP OR MAPS SHOWING THE
BEFORE AND AFTER LOCATIONS OF THE POINT OF DIVERSION AND/OR PLACE OF
USE, AS THE CASE MAY BE.

AFFIDAVIT OF APPLICANT

I, John W. Wright, the applicant herein, being
first duly sworn, depose and say that I have read the above and foregoing application for transfer of water
right; that I know the contents thereof and that the statements therein made are true and correct to the best
of my knowledge and belief.

In Witness Whereof, I have hereunto set my hand this 12th day of March, 1980

John W. Wright
(Name of applicant)

Subscribed and sworn to before me this 12th day of MARCH, 1980

[Notarial Seal]



Michael A. Seales
NOTARY PUBLIC FOR OREGON

My commission expires 2/26/83

EAGLE CREEK

L.F. T-0982-01

*** OREGON WATER RESOURCES DEPARTMENT ***
*** WATER RIGHTS DIVISION ***PAGE 1
RUN ON: 3/20/81 AT: 9:08

*** WATER RIGHT DATA INPUT FORM ***

WATER RIGHT NO. 5900044531 PERMIT NO. 006468 CERTIF. NO.
ORIG. NO. C000046241 PREL. NO. C000046241 SUPER. NO.NAME: JOHN W. WRIGHTADDRESS: RT 1, Box 36CITY/STATE/ZIP/COUNTY: RICHLAND OR 97870

01

STREAM-ID 09 4060 0140

RIV. MI.

WM. DIST. 08 W.R. TYPE SC STATUS V

CANCEL YEAR---->

CONSTR. COMPLT--> 06 13 1980

YR. LAST USED----->

NEXT ACTION DUE-->

PRIORITY-----> 12 31 1896PUT TO USE-----> 06 13 1980

LAST TRANS. DATE-->

LAST TRANS. TYPE-->

APPLICATION-----> 03 24 1980

SURVEYED----->

EXAM. FEE----->

20.00

RECORDING FEE----->

15.00PERMIT ISSUE--> 06 13 1980

CONCURRENCE----->

CYCLE STATUS----->

REPORTED FLAG----->

CONSTR. STRT.--> 06 13 1980

CERTIFIED----->

CORRES. INIT.----->

CORRES. DATE----->

POINT-OF-DIVERSION DATA:
TWNSP RNGE SECT QTR/QTR STREAM-ID0805 450E 33 C D 09 4060 0140

RIV. MI.

RATE

STATUS S OR P

0.245VP** REMARKS: - - - - ->
** DATED-->** POD: WATERBURY-ALLEN DISCH.** 1250' N & 2980' E FM SW COR S 33.** CHANGES POD PART OF C-4624.** RRC-49624.PLACE-OF-USE DATA:
TWNSP RNGE SECT QTR/QTR CNTY USE % CNSMTV ACRES STATUS S OR P0805 450E 33 D C 01 1R 100 9.80VP

49624

V.O.I.S.

A. 2-14-85 SDA

E. 1-1-85

V. 1-1-85

NOTICE OF WATER
RIGHT TRANSFER
APPLICATION NO. 4453

On March 24, 1980, an application was filed in the office of the Water Resources Director by John W. Wright for approval of a change in point of diversion from Eagle Creek under certain water rights.

By Decree of the Circuit Court for Baker County, Oregon, entered March 18, 1918, in the Matter of the Determination of the Relative Rights of the Various Claimants to the Use of the Waters of Powder River and Its Tributaries, a water right was allowed in the name of Mrs. T.A. Cobb for use of waters of Eagle Cr for irrigation of, among other lands, a certain 9.8 ac in SW 1/4 SE 1/4 of Sec 33, T8S, R45E, WM, being tabulated at Volume 6, page 468, with a date of priority of 1896, as evidenced by certificate recorded at page 4624, Volume 5, State Record of Water Right Certificates.

The authorized point of diversion is located 1520 ft S & 1090 ft W from the NE corner of Sec 29, being within the SE 1/4 NE 1/4 of Sec 29, T8S, R45E, WM (Robin (Tobin) Ditch).

The applicant proposes to change the point of diversion therefrom, without loss of priority, to a point located 1250 ft N & 2480 ft E from the SE corner of Sec 33, being within the SE 1/4 SW 1/4 of Sec 33, T8S, R45E, WM (Waterbury-Allen Ditch).

Pursuant to ORS 540.520(2), a hearing is scheduled for 9:30 a.m. on Tuesday June 10, 1980 at the Baker County Courthouse, Baker, Oregon. Any objection to the proposed change must be prepared in writing: one copy to be served on the applicant at Rt 1, Box 36, Richland, OR 97870; and one copy filed in the office of the Water Resources Director, Salem, OR 97310, together with a \$10 filing fee, at least 10 days prior to the date set for hearing. Rules for filing objections will be furnished upon request.

IF NO OBJECTIONS ARE FILED, THE APPLICATION MAY BE APPROVED BY THE WATER RESOURCES DIRECTOR WITHOUT A HEARING.

Dated at Salem, Oregon this 10th day of April, 1980.

James E. Sexson
Director

Legal No. 104
Publish: April 16, 23, & 30, 1980

AFFIDAVIT OF PUBLICATION

Baker, Oregon, April 30, 1980

STATE OF OREGON, }
County of Baker } ss.

I, Tricia Bevers, being first duly sworn, depose and say that I am the Principal Clerk of the Baker Democrat-Herald which is a Daily (except Sunday) newspaper of general circulation published in Baker, in said county and state; that such newspaper is made up of at least four pages of five columns each and of at least 17 3/4 inches in depth of type matter; that such newspaper was regularly and uninterruptedly published once each week for at least twelve consecutive months immediately preceding the first publication of the attached Legal Advertisement #104 Water Right Transfer, and has more than 200 bona fide subscribers within said county; that the Legal Advertisement of which the one hereto attached is a true and correct copy as printed, was published in the regular and entire issue of said newspaper, and not in any supplement thereof, once each week for three successive and consecutive times being published three times commencing with the issue dated the 16th day of April, 19, 80, and ending with the issue dated the 23rd day of April, 19, 80, and that the dates of publication were April 16, 1980-April 23, 1980-April 30, 1980

Tricia Bevers

Subscribed and sworn to before me this 30th day of April, 1980

Shyemi L...
Notary Public for Oregon.

My commission expires September 8, 1982





STATE OF OREGON

INTEROFFICE MEMO

TO: TRANSFERS, WATER RIGHTS DIVISION

DATE: APRIL 1, 1980.FROM: ** Y. KENT SEARLESSUBJECT: WATER RIGHT TRANSFER APPLICATION NO. 4453

IN THE NAME OF _____

RECEIVED

APR 3 1980

WATER RESOURCES DEPT.
SALEM, OREGON

In my opinion the proposed change in P.O.D. FROM TOWN DITCH TO WATERBURY ALLEN DITCH
MAY BE MADE WITHOUT INJURY WOULD RESULT IN INJURY* to an existing water right.

Headgate notices HAVE HAVE NOT been issued for diversion from the sources which serves this right.

If for change in point of diversion, is there any intervening point of diversion between the authorized and the proposed points of diversion? YES
(yes or no)

In my opinion, the order approving the subject transfer application should include the following in regard to the appropriator installing suitable measuring devices in the diversion works:

- ____ (1) PRIOR to the diverting of water at the new point of diversion . . .
✓ (2) When in the judgment of the watermaster it becomes necessary . . .

* The approval of this transfer application would result in injury to other water rights because _____

**

YKS
Watermaster's signature or initials

RECEIVED

MARCH 1950

WATER RESOURCES DEPT
SALEM, OREGON

EAGLE VALLEY TRANS. GROUPING

MOODY TO NEWT YOUNG
28.75 EACH

GILL WRIGHT T-4437
JOHN RANDALL
WILLIAMS BROS.
DAN L. FORSEA & SONS, INC.

DEUSLEY TO LITTLE EAGLE 85.00

DAN L. FORSEA & SONS, INC. T-4454

KAY YOUNG TO NEWT YOUNG
35.00 EACH

GEORGE HOLCOMB T-4444
DALE ELLIS
DAN L. FORSEA & SONS, INC. 43

DEUSLEY TO KAY YOUNG 47.50 EACH

DAN L. FORSEA & SONS, INC. T-4455
G. OPPERMAN T-4456

NEWT YOUNG TO KAY YOUNG
35.00 EACH

JOHN RANDALL T-4444
HOLCOMB ESTATE
LAWRENCE IMMOS

CHECKS ENCLOSED :

DAN L. FORSEA & SONS, INC. 231.25

JOHN RANDALL 98.75

DALE ELLIS 35.00

CHESTER RANDALL 35.00

L. IMMOS 35.00

D. HUALL 35.00

GEORGE HOLCOMB 35.00

WILLIAMS BROS. 28.75

HOLCOMB ESTATE 35.00

G. OPPERMAN 47.50

GILL WRIGHT 76.25

CARL CARNAGEY 47.50

JOHN WRIGHT 205.00

ELDON DEARDORFF 35.00

NEWT YOUNG TO TOBIN
47.50 EACH

CARL CARNAGEY T-4450
GILL WRIGHT

TOBIN TO NEWT YOUNG
35.00 EACH

JOHN WRIGHT
ELDON DEARDORFF
D. HUALL

HAS NOT
PAID YET

NEWT YOUNG TO WATERBURY ALLEN
85.00

JOHN WRIGHT T-4452

TOBIN TO WATERBURY ALLEN

JOHN W. WRIGHT 85.00 T-4453

Name	C #	Cont filled	Cont copied
Lawrence Immoos	4602	✓	x
John W. Wright	4624	✓	x
	4680	✓	x
	4686	✓	x
Gill Wright	4676	✓	x
Carnagey	4761	✓	x
Williams Bros	4765	✓	x
	4697	✓	x
	4660	✓	x
	4706	✓	x
Gary Opperman	4639	✓	x
Dan L. Forsee	4639	✓	x
John Randall	4748	✓	x
David Hvall	4728	✓	x
Dale Ellis	44244	✓	x
George Holcomb	4669	✓	x
Dan L. Forsee	4660	✓	x
USNB	4744	✓	x
Hester Randall	4706	✓	x
Dan L. Forsee	4706	✓	x
John Randall	4697	✓	x
Dan L. Forsee	4639	✓	x
John W. Heston	4416	✓	x
J. W. Heston	4457	✓	x

Name and Postoffice Address of Appropriator	Date of Relative Priority	Amount Cubic Feet Per Second	Number Acres	Use	Name of Ditch	Stream	Description of Land or Place of Use
⁴⁶¹³ Brown, Samuel Richland, Oregon. <i>Baker Co.</i>	1891 1881		8 22	Irrigation	Waterbury Nash	Eagle Creek	8 acres in NE ¹ NW ² 12 acres in NW ² NE ² 10 acres in SW ² NE ² Section 22 T 9 S. R. 45 E. W. M.
⁴⁶¹⁴ Campbell, J. W. Richland, Oregon. <i>Baker Co.</i>	1872 T-4704 A POD 7.2 S. NE		8	Irrigation	Simonis & Gover	Eagle & Little Eagle Creek	12.14 acres in NW ² NE ² 14.39 acres in SE ² NE ² 1.23 acres in NE ² SE ²
	1900		29.3	Irrigation	Howell	Eagle Creek	11.04 acres in NW ² SE ²
	1905		2	Irrigation	Waterbury	Eagle	.5. acres in SW ² NE ² Section 22 T 9 S. R. 45 E. W. M.
⁴⁶¹⁵ Carnahan, J. W. New Bridge, Oregon. <i>Baker Co.</i> (Finding #30)	1877	Partial Chg. in pt. of div. Sp. Cr. Vol. 3, p. 355	65	Irrigation	Newt Young	Eagle Creek	10 acres in SW ² SW ² 25 acres in NE ² SW ² 10 acres in NW ² SW ² 20 acres in SE ² SW ² Section 11 T 9 S. R. 45 E. W. M.
⁴⁶¹⁶ Carter, B. P. Richland, Oregon. <i>Baker Co.</i>	1878		0.4	Irrigation	Kay Young	Eagle Creek	Lots 10 and 11, Block A, Ushers West Addition to Richland, Oregon.
⁴⁶¹⁷ Chandler, Eli Richland, Oregon. <i>Baker Co.</i>	1878		0.4	Irrigation	Kay Young	Eagle Creek	Lots 6 and 7, Block 3, Richland, Oregon.
⁴⁶¹⁸ Chandler, Eugene Richland, Oregon. <i>Baker Co.</i> (Finding #30)	1878		25	Irrigation	Kay Young	Eagle Creek	22 acres in SE ² SW ² 3 acres in SW ² SW ² Section 14 T 9 S. R. 45 E. W. M.
⁴⁶¹⁹ Chandler, Ianthis Richland, Oregon. <i>Baker Co.</i> (Finding #30) T-4393 A POD (1)	1884 1879 1899		54.5 16 49	Irrigation	Holstine Young Nash	Eagle Creek 30	1 acre in NW ² NE ² 28 acres in NE ² NW ² 10 acres in NE ² SW ² 15.5 acres in SE ² NW ² 25 acres in NW ² NE ² 40 acres in NW ² SE ² Section 15 T 9 S. R. 45 E. W. M.
⁴⁶²⁰ Chandler, Mrs. Maggie B. Richland, Oregon. <i>Baker Co.</i>	1878		.4	Irrigation	Kay Young	Eagle Creek	Lots 1 and 2, Ushers Addition to Richland, Oregon. 467
⁴⁶²¹ Chandler, W. W. Richland, Oregon. <i>Baker Co.</i>	1878		0.2	Irrigation	Kay Young	Eagle Creek	Lot No. 1, Ushers South Addition Richland, Oregon.
⁴⁶²² Chapman, John Richland, Oregon. (Finding #30) <i>Baker Co.</i>	1886		20	Irrigation	Kay Young	Eagle Creek	20 acres in NE ² NE ² Section 26 T 9 S. R. 45 E. W. M.
⁴⁶²³ Clark, David Richland, Oregon. <i>Baker Co.</i> (Finding #30)	1888		40	Irrigation	Newt Young	Eagle Creek	40 acres in NE ² NW ² Section 25 T 9 S. R. 45 E. W. M.
⁴⁶²⁴ Cobb, Mrs. T. A. New Bridge, Oregon. <i>Baker Co.</i>	1896		17	Irrigation	Robin	Eagle Creek	17 acres in SW ² SE ² Section 23, T 8 S. R. 45 E. W. M.

(1) T-4453 A POD 9.874

POWDER RIVER -158-
(EAGLE CREEK)

SEC. TP. & RANGE
Recorded May 31, 1920 Vol. 13, p. 52
Decree May 31, 1924
Recorded May 31, 1924 Vol. 7, p. 432
Decree May 31, 1924
Recorded May 31, 1924 Vol. 7, p. 432