

4402 Blaine

Name Richard T. Blaine

T 4402

By _____

Address 4676 Hutson Drive
Parkdale - Mt. Hood, OR
97041Change in POUDate filed Feb 22, 1980

Date of hearing _____

Place of hearing _____

Date of order 3-25-80 Vol. 33, page 100Date for application of water 10-1-81

Proof mailed _____

Proof received _____

Certificate issued _____ Vol. _____, page _____

DESCRIPTION OF WATER RIGHT

Name of stream Lost & Boulder CreeksTrib. of _____ County of WascoUse irrigationQuantity of water _____ No. of acres 22⁶⁵Name of ditch Lost & BoulderDate of priority 1901 + 1911In name of Lost & Boulder Ditch Co.White River Adjudication, Vol. 7, page 34533App. No. 32082 Trans. L-87 Per. No. 25326 Cert. No. 34587

Certificate cancelled _____

Notation made on record by _____

FEES PAID

Date	Amount	Receipt No.
<u>2-22-80</u>	<u>30.00</u>	<u>16196</u>
TOTAL . . .		
	Cert. Fee	

FEES REFUNDED

Date	Amount	Check No.

REMARKS

See T-4388, 4389, 4395, T-4913

W.R.I.S.

Assembled _____ by _____

Entered _____ by _____

Verified _____ by _____

INDEX CARDS: Entered Checked

✓	Name	<u>SRB</u>	_____
✓	Stream	<u>SRB</u>	_____
_____	Pt. of Div.	_____	_____
✓	Calendar	<u>LCJ</u>	_____
CHECKED TO RECORDS:			
✓	Twp. & Rge.	<u>SRB</u>	_____
✓	Decree-vault	_____	_____
✓	Decree-safe	_____	_____
✓	Cert. of W/R	<u>LCJ</u>	_____
✓	Per. Folder	<u>LCJ</u>	_____
_____	Chainindex	<u>SRB</u>	_____
_____	Cross Ref.	_____	_____
✓	Power Claim	<u>LCJ</u>	_____
_____	Abstracts	_____	_____

TO BE ENTERED WHERE CHECKED

315

MEMO -Proof to Satisfaction (March 17, 2014)

Application # <u>Decree</u>	Permit #	Transfer # <u>T 4402</u>
WRD Reviewer <u>Mary Bjork</u>	Date <u>4-21-16</u>	
WRD Peer Reviewer	Date	

Research

- ☐ Organize file in chronological order
- ☐ Pull CBU Report & Map(s), Application Map, relevant Permit, Certificate, or Transfer Order, most recent Assignments, Extension Orders, SWL Measurements, Fish Screen Certification Documents, Water Use Reports & Pump Tests
- ☐ Search for Water Right Location using Interactive Mapper. Identify Tax Lots & check for Area of Interest (AOI)
- ☐ Water Organization identified using AOI? ☐ No ☐ Yes
If "Yes" cc: _____ & Add to Mailing List
- ☐ Print Tax Lot Map from ormap.net for the original Place of Use, and confirm Current Ownership & Address with County Assessor
If there is a new owner, Add to Mailing List, including the owner(s) name & tax lot number
- ☐ Print Platcard & check for Place of Use Conflict? ☐ No ☐ Yes
If "Yes", provide copy of certificate & relevant map
- ☐ Print BLM Cadastral Survey
- ☐ Does Claim Map identify correct DLC, Gov't Lots, QQ's? ☐ No ☐ Yes
If "No", either _____ WRD amend map OR _____ prepare Order of Certification

Reviewing Claim

Have conditions on relevant permit, certificate, or transfer order been complied with? Yes, No, OR N/A

- ☐ Fish Conditions
- ☐ Meter/measuring device
- ☐ Water Use Reporting
- ☐ Pump Test (post December 19, 1988)
- ☐ Other Conditions _____
- ☐ SWL
- ☐ C-Date 10-1-81 Accomplished 4-1-80
- ☐ Run Capacity Calculator and Print Findings (for pump, sprinklers, pipes, ditches, as appropriate)

NOTES:

C-34533 xfer POU A for 6.0 AC (1901) & 16.65 AC (1911)
★ NO F.I. found, NO FPS → Unable to Process per Richard T. Blaine

★ had pulled file per associated files S-52817, T4388, T4389
T4395, T4913

Determination

____ I've determined that the permit/transfer was fully developed as authorized and that a **FINAL** Certificate should be issued.

___ I've determined that the permit/transfer was not fully developed as authorized and that a **PROPOSED** Certificate should be issued. A proposed Certificate should be issued for the following reason(s):

___ I've determined that beneficial use was NOT made within the terms and conditions and that a **Proposed Order of Certification** (denial) should be issued. A proposed Order of Certification should be issued for the following reason(s):

Processing

Stamp PROPOSED or Assign CERT# _____ or ORDER OF CERTIFICATION (circle one)

___ Draft Certificates or Proposed Order of Certifications are available in the Application directory.

____ Prepare Mailing List. Include Applicant(s); Receiving Landowner(s); Current Owner(s); Water Organizations; CWRE. Indicate records to be marked.

___ Record marking: App _____ Permit _____ Cert _____
 App _____ Permit _____ Cert _____
 App _____ Permit _____ Cert _____
 App _____ Permit _____ Cert _____

NOTES:

RECEIVED

APR 2 1980

WATER RESOURCES DEPT
SALEM, OREGON

NOTICE OF COMPLETION OF CHANGE IN

place of use of water from Lost & Boulder Creeks

PURSUANT TO TRANSFER APPLICATION NO. 4402

I, RICHARD T. BLAINE, hereby certify that completion
of works and use of water to the extent intended within the provisions
of the order of the Water Resources Director approving said water
right transfer application was accomplished by April 1, 1980.

April 1, 1980
Date

Richard T. Blaine
Signature

OK
Gij
(Mail to the Water Resources Department, Salem, Oregon 97310.)

IN SECTIONS 32 AND 33, TOWNSHIP 4 S., RANGE 12 E. AND
IN SECTIONS 4 AND 5, TOWNSHIP 5 S., RANGE 12 E. W.M.
WASCO COUNTY, OREGON

RECEIVED

SEP 16 1998

WATER RESOURCES DEPT.
SALEM, OREGON

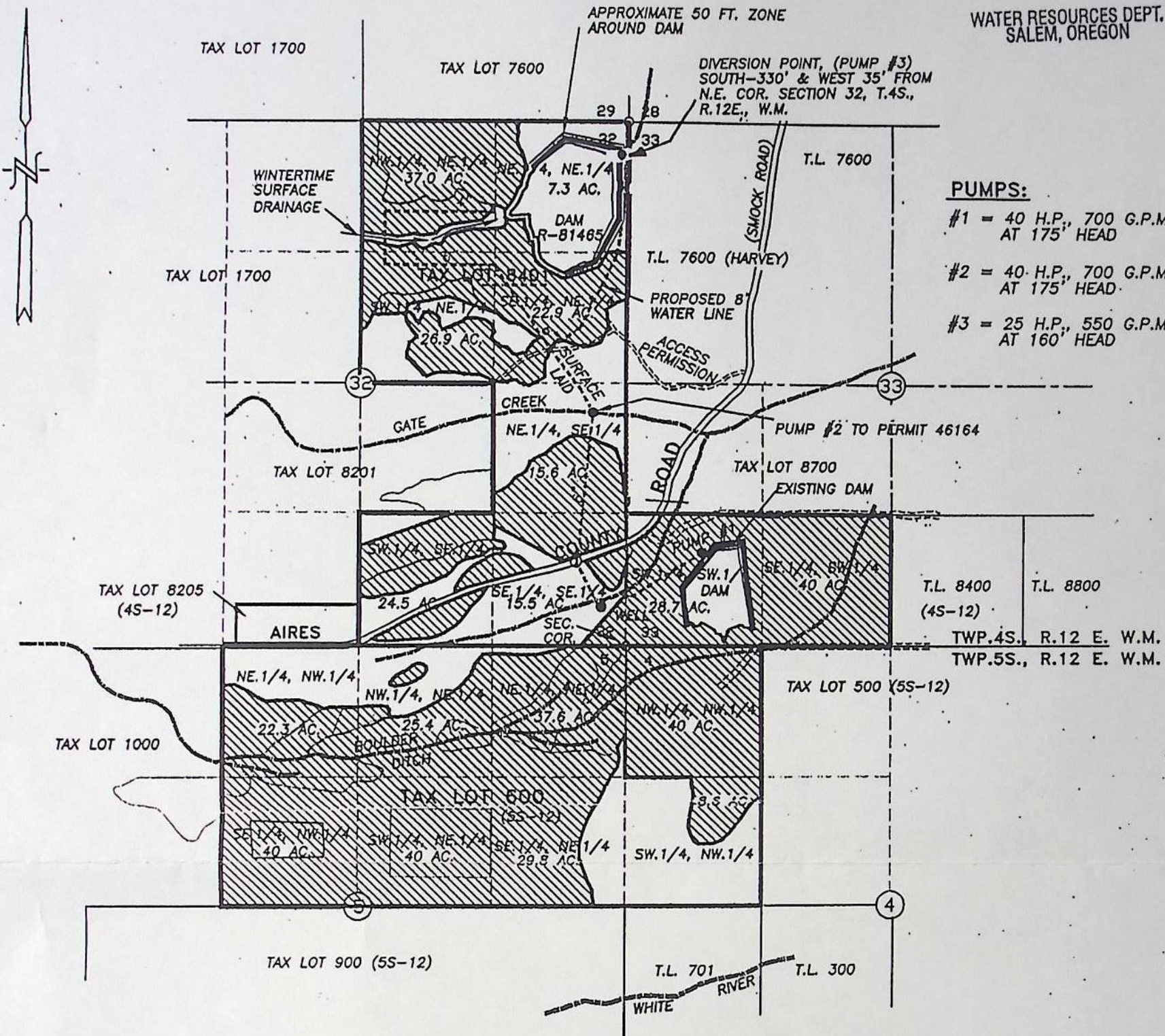

- PUMPS:**
- #1 = 40 H.P., 700 G.P.M. AT 175' HEAD
 - #2 = 40 H.P., 700 G.P.M. AT 175' HEAD
 - #3 = 25 H.P., 550 G.P.M. AT 160' HEAD

LEGEND:

PROPOSED SUPPLEMENTAL IRRIGATION USE AREAS, 462.1 ACRES.
PRIMARY IRRIGATION FROM PERMIT 46164 & PENDING TRANSFER,
PERMIT G-9254, CERTIFICATE 34533 & T-4402 & PERMIT 47709.

NOTES:

- 1) LOCATION OF PUMP #2 IN GATE CREEK LOCATED 2320' NORTH AND 350' WEST OF THE SOUTHEAST CORNER OF SECTION 32 AS PER FINAL PROOF 6/21/84 BY LARRY TOLL
- 2) PUMP #1 LOCATED 242' NORTH AND 741' EAST OF THE SOUTHEAST CORNER OF SECTION 32.
- 3) WELL 400' NORTH & 250' WEST OF SOUTHEAST CORNER OF SECTION 32.

WATER RIGHT APPLICATION MAP

SCALE: 1" = 1320'

RECEIVED

NOTE:

CERTIFICATE No. _____

MAY 23 2001

"THIS MAP IDENTIFIES THE LOCATION OF THE WATER RIGHT ONLY AND IS NOT INTENDED TO PROVIDE DIMENSIONS OR LOCATE PROPERTY OWNERSHIP LINES."

PERMIT No. _____

WATER RESOURCES DEPT.
SALEM, OREGON

IN THE NAME OF:
BLAINE LIMITED PARTNERSHIP

BY:
TENNESON ENGINEERING CORP.
409 LINCOLN STREET,
THE DALLES, OREGON. 97058
PH. 541-296-9177
FAX 541-296-6657

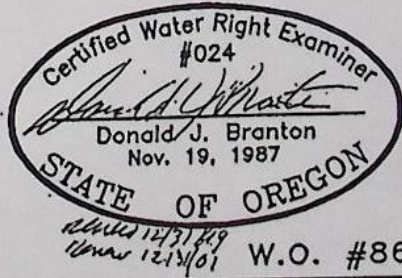

DATE: SEPTEMBER 11, 1998

VISION: 1/11/2000, REVISE DIVERSION POINT, THIS APPLICATION

VISION: 5/22/2001, ADD PERMIT No. 47709

W.O. #8677

BEFORE THE WATER RESOURCES DIRECTOR OF OREGON
WASCO COUNTY

IN THE MATTER OF THE APPLICATION)
OF RICHARD T. BLAINE FOR APPROVAL)
OF A CHANGE IN PLACE OF USE OF WATER)

ORDER APPROVING
TRANSFER NO. 4402

On February 22, 1980, an application was filed in the office of the Water Resources Director by Richard T. Blaine for approval of a change in place of use from Lost and Boulder Creeks, pursuant to the provisions of ORS 540.510 to 540.530.

The certificate recorded at Page 34533, Volume 26, State Record of Water Right Certificates, in the name of Lost and Boulder Ditch Company, describes a right which includes the use of water from Lost and Boulder Creeks for irrigation of:

6.00 acres in SW $\frac{1}{4}$ SW $\frac{1}{4}$
Section 33
T. 4 S., R. 12 E., W.M.

0.40 acre in SE $\frac{1}{4}$ SE $\frac{1}{4}$
Section 32

2.45 acres in SW $\frac{1}{4}$ SW $\frac{1}{4}$
8.70 acres in SE $\frac{1}{4}$ SW $\frac{1}{4}$
Section 33
T. 4 S., R. 12 E., W.M.

3.10 acres in NW $\frac{1}{4}$ NW $\frac{1}{4}$
Section 4

2.00 acres in NW $\frac{1}{4}$ NE $\frac{1}{4}$
Section 5
T. 5 S., R. 12 E., W.M.

with a date of priority of 1901

with a date of priority of 1911

These lands also have a supplemental right under Certificate No. 34587.

The applicant herein, owner of the lands above described, proposes to change the place of use without loss of priority, to irrigation and supplemental irrigation of 16.65 acres in SW $\frac{1}{4}$ NE $\frac{1}{4}$ and 6.0 acres in SE $\frac{1}{4}$ NW $\frac{1}{4}$ of Section 5, Township 5 South, Range 12 East, W.M.

Mr. Thomas J. Paul, Watermaster, has filed a statement to the effect that the proposed change in place of use may be made without injury to existing rights.

No objections having been filed and it appearing that the proposed change in place of use may be made without injury to existing rights, the application should be approved.

NOW, THEREFORE, it hereby is ORDERED that the requested change in place of use, as described herein, without loss of priority, is approved.

It is FURTHER ORDERED that said water so transferred shall be applied to beneficial use on or before October 1, 1981.

It is FURTHER ORDERED that upon proof satisfactory to the Water Resources Director of complete application of water to beneficial use on the lands to which the water is transferred hereby, the certificate of water right theretofore issued to Lost and Boulder Ditch Company be canceled; and in lieu thereof a new confirming certificate of water right be issued to said Ditch Company.

Dated at Salem, Oregon, this 25th day of March, 1980.

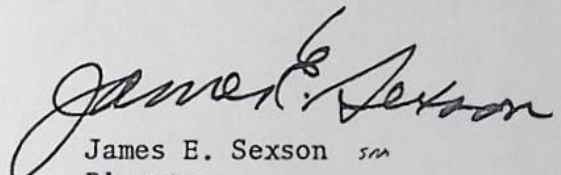
James E. Sexson *sm*
Director



STATE OF OREGON

INTEROFFICE MEMO

TO: TRANSFERS, WATER RIGHTS DIVISION

DATE: FEBRUARY 29, 1980.FROM: ** Thomas J. Paul, WatermasterSUBJECT: WATER RIGHT TRANSFER APPLICATION NO. 4402IN THE NAME OF Richard T. Blaine

RECEIVED
MAR 3 1980
WATER RESOURCES DEPT
SALEM, OREGON

In my opinion the proposed change in POU from Lost & Boulder Creeks
MAY BE MADE WITHOUT INJURY ~~WOULD RESULT IN INJURY*~~ to an existing water right.

Headgate notices ~~HAVE~~ HAVE NOT been issued for diversion from the sources which
serves this right.

If for change in point of diversion, is there any intervening point of diversion
between the authorized and the proposed points of diversion? _____
(yes or no)

In my opinion, the order approving the subject transfer application should include
the following in regard to the appropriator installing suitable measuring devices
in the diversion works:

- _____ (1) PRIOR to the diverting of water at the new point of diversion . . .
X (2) When in the judgment of the watermaster it becomes necessary . . .

* The approval of this transfer application would result in injury to other water
rights because _____

** Thomas J. Paul
Watermaster's signature or initials

LOST CREEK, BOULDER CREEK

IF T-0982-C1

*** OREGON WATER RESOURCES DEPARTMENT ***
 *** WATER RIGHTS DIVISION ***
 *** WATER RIGHT DATA INPUT FORM ***

PAGE 1
 RUN ON: 3/20/81 AT: 9:08

WATER RIGHT NO. T000044022 PERMIT NO. 011418 CERTIF. NO. 0034533 NAME: RICHARD T. BLAINE
 ORIG. NO. C000145861 PERM. NO. T000044871 SUPER. NO.

ADDRESS: 4676 HUTSON DR

CITY/STATE/ZIP/COUNTY: PARKDALE, OR 97041

33

STREAM-ID	RIV. MI.	WM. DIST.	03	W. R. TYPE	SC	STATUS	V	
CANCEL YEAR--->	CONSTR. COMPLT-->	09	02	1980	YR. LAST USED----->	---	NEXT ACTION DUE-->	---
PRIORITY----->	PUT TO USE----->	09	02	1980	LAST TRANS. DATE-->	---	LAST TRANS. TYPE-->	---
APPLICATION--->	SURVEYED----->	02	22	1980	EXAM. FEE----->	20.00	RECORDING FEE---->	10.00
PERMIT ISSUE-->	CONCURRENCE----->	03	25	1980	CYCLE STATUS----->	---	REPORTED FLAG---->	---
CONSTR. STRT.-->	CERTIFIED----->	03	25	1980	CORRES. INIT.----->	---	CORRES. DATE----->	---

POINT-OF-DIVERSION DATA:
 TWP/SP RNGE SECT QTR/QTR STREAM-ID

0505 110E 10 C A

RIV. MI. RATE STATUS S OR P

0.416

V P

** REMARKS: - - - - -
 ** DATED-->

** CHANGES FOR PART OF LOST &
 ** BOULDER DITCH CO. C-34533.
 ** SUPP RT UNDER C-34533. 1/40
 ** CFS TO 7-1, 1/80 CFS AFTER.

PLACE-OF-USE DATA:
 TWP/SP RNGE SECT QTR/QTR CNTY USE % CNSMTV ACRES STATUS S OR P

0505 120E 05 A C 33 1R 100 16.65 V P

W. R. S.

APPROVED 2-8-85 J. SNA

EXT. BY

VERIFIED BY

FOREST CR, TRIB CRANE CR, TRIB WHITE R

WF T-0982-01

*** OREGON WATER RESOURCES DEPARTMENT ***
 *** WATER RIGHTS DIVISION ***
 *** WATER RIGHT DATA INPUT FORM ***

PAGE 1
 RUN ON: 3/20/81 AT: 9:08

WATER RIGHT NO. 1000049023 PERMIT NO. 025326 CERTIF. NO. 0039587 NAME: RICHARD T. BLAINE

ORIG. NO. A000320821 PREV. NO. A000320821/SUPER. NO.

ADDRESS: 1676 HUTTON DR

CITY/STATE/ZIP/COUNTY: PARKDALE, OR 97041

33

STREAM-ID 05 1980 0520 0200 030

RIV. MI.

WM. DIST. 03 W.R. TYPE SA STATUS V

CANCEL YEAR----	CONSTR. COMPLT--> 09 02 1980	YR. LAST USED----->	---	NEXT ACTION DUE-->	---
PRIORITY-----> 01 27 1958	PUT TO USE-----> 04 02 1980	LAST TRANS. DATE-->	---	LAST TRANS. TYPE-->	---
APPLICATION----> 02 22 1980	SURVEYED----->	EXAM. FEE----->	20.00	RECORDING FEE----->	10.00
PERMIT ISSUE--> 03 25 1980	CONCURRENCE----->	CYCLE STATUS----->	---	REPORTED FLAG----->	---
CONSTR. STRT.--> 03 25 1980	CERTIFIED----->	CORRES. INIT.----->	---	CORRES. DATE----->	---

POINT-OF-DIVERSION DATA:
 TWP/SP RNGE SECT QTR/QTR STREAM-ID

RIV. MI.

RATE

STATUS S OR P

0405 100E 27 C C 05 1980 0520 0200 030

0.180

V

S

** REMARKS; - - - - ->
 ** DATED-->

** CHANGES POV PART OF 2035 &
 ** BOULDER DITCH CO SUPP C-34587.
 ** DOD: 195' N & 256' E FM SW COR

** S 27.

PLACE-OF-USE DATA:
 TWP/SP RNGE SECT QTR/QTR CNTY

USE % CNSMTV

ACRES

STATUS

S OR P

0505 120E 05 A C 33 1R 100 16.65

V

S

** -----
 ** -----
 ** -----

0505 120E 05 B D 33 1R 100 6.00

V

S

V.T.I.S.	
APPROVED 2-8-85	BY SNA
ENTERED	BY
VERIFIED	BY

0.008 cfs/AL

LOST CREEK, BOULDER CREEK

LF T-0982-C1

*** OREGON WATER RESOURCES DEPARTMENT ***
 *** WATER RIGHTS DIVISION ***
 *** WATER RIGHT DATA INPUT FORM ***

PAGE 1
 RUN ON: 3/20/81 AT: 9:08

WATER RIGHT NO. 1000044021 PERMIT NO. 011418 CERTIF. NO. 0034533
 ORIG. NO. C 000145861 PREV. NO. 1000004871 SUPER. NO.

NAME: RICHARD T. BLAINE

ADDRESS: 4676 HUTSON DR

CITY/STATE/ZIP/COUNTY: PARKDALE, OR 97041

33

STREAM-ID	RIV. MI.	WM. DIST.	W.R. TYPE	STATUS
		<u>03</u>	<u>SC</u>	<u>V</u>
CANCEL YEAR-->	CONSTR. COMPLT-->	YR. LAST USED-->	NEXT ACTION DUE-->	
PRIORITY-->	PUT TO USE-->	LAST TRANS. DATE-->	LAST TRANS. TYPE-->	
APPLICATION-->	SURVEYED-->	EXAM. FEE-->	RECORDING FEE-->	
PERMIT ISSUE-->	CONCURRENCE-->	CYCLE STATUS-->	REPORTED FLAG-->	
CONSTR. STRT.-->	CERTIFIED-->	CORRES. INIT.-->	CORRES. DATE-->	

POINT-OF-DIVERSION DATA:
 TWP/SP RNGE SECT QTR/QTR STREAM-ID

0505 110E 10 C A

RIV. MI. RATE STATUS S OR P
0.150 V P

** REMARKS; - - - - ->
 ** DATED-->

** CHANGES FOR PART OF LOST &
BOULDER DITCH CO C-34533.
SUPP RT UNDER C-34587. 1/40
CFS TO 7-1, 1/80 CFS AFTER.

PLACE-OF-USE DATA:

TWP/SP RNGE SECT QTR/QTR CNTY USE % CNSMTV ACRES STATUS S OR P

0505 120E 05 B D 33 12 100 6.00 V P

V.I.S.

Approved 2-8-85 by SDA

Entered by

Verified by

T-4402
RECEIVED

FEB 22 1980
WATER RESOURCES DEPT.
SALEM, OREGON

Application for Transfer of Water Right

To the WATER RESOURCES DIRECTOR OF OREGON:

I, Richard T. Blaine
(Name of applicant)
of 4676 Hutson Drive
(Mailing address), Parkdale-Mt. Hood
(City)
State of Oregon, 97041, 352-6235, do hereby make application for change
(Zip Code) (Phone number)
place of use
(In point of diversion; place of use; use heretofore made of the water)

1. Is the water right recorded in your name? Lost & Boulder Ditch Company
(If not, give name)
2. Was your water right determined by Decree of Court? Yes If so, give title of proceedings
(Yes or No) 34533 (primary)
number of certificate
3. Was your water right acquired by Water Right Permit? yes If so, give number
(Yes or No) 25326 Number of certificate 34587 (Supplemental)

NOTE: If the entire right of record is not directly involved in the requested change, only that part of the right that is directly involved should be considered in answering the balance of the questions on this form.

4. The source of water is Lost & Boulder Creeks (C 34533) & Forest Creek (C 34587)
(1) (2)
5. What is the date of priority of your water right? (1) 1901 & 1911 (2) Jan. 27, 1958
2010 N 180 W SE
6. The authorized point of diversion is located 1310 ft. N and 1730 ft. E from the SW
Sec 27 NE SE (N. or S.) 27 (E. or W.)
corner of Sec 26 being within the SE 1/4 SW 1/4 of Section 26 Tp. 4S R. 10E W. M.,
(No. N. or S.) (No. E. or W.)
in the county of WASCO The name of the ditch used is Lost & Boulder Ditch & Forest Creek

NOTE: Answer question if the application is for change in point of diversion.

7. The proposed point of diversion is located ft. and ft. from the
(N. or S.) (E. or W.)
corner of being within the 1/4 1/4 of Section Tp. R. W. M.,
(No. N. or S.) (No. E. or W.)
in the county of The name of the ditch to be used is

* Authorized point of diversion for C 34587: 195 ft N & 256 ft E from SW Corner of Sec 27, being within SW 1/4 SW 1/4, Sec 27, T 4S, R 10E, WM

8. The use to which the water is applied is primary & supplemental irrigation
(Irrigation, Mining, Power, Manufacturing, etc.)

Location of area irrigated, or place of use if other than irrigation:

Township North or South	Range E. or W. of Willamette Meridian	Section	List $\frac{1}{4}$ - $\frac{1}{4}$ of Section	Number Acres To Be Irrigated	(Priority)
4 South	12 East	32	SE $\frac{1}{4}$ SE $\frac{1}{4}$	0.4 ✓	C 34533 C34587 1911
		33	SW $\frac{1}{4}$ SW $\frac{1}{4}$	2.45 ✓	1911
		33	SE $\frac{1}{4}$ SW $\frac{1}{4}$	8.70 ✓	1911
		33	SW $\frac{1}{4}$ SW $\frac{1}{4}$	6.0 ✓	1901
5 South	12 East	4	NW $\frac{1}{4}$ NW $\frac{1}{4}$	3.10 ✓	1911
		5	NW $\frac{1}{4}$ NE $\frac{1}{4}$	2.0 ✓	1911

(If more space required, attach separate sheet)

22.65

9. Are you the legal owner of the above described lands? Yes
(If not owner, explain your interest)

10. To your knowledge, has any portion of the water right above described undergone a period of five or more consecutive years of nonuse? No
(Yes or No)

NOTE: Answer questions 11, 12 and 13 if application is for change in use or place of use.

11. Are the lands from which you propose to transfer your water right free of all encumbrances, including taxes, mortgages, liens, etc.? No
(Answer Yes or No)

12. If not, give below a description of existing encumbrances:

NATURE OF ENCUMBRANCE	HELD BY	AMOUNT
Mortgage - First Lien	Ogden & Lavonne Wing	\$164,775.00

13. The use to which the water is to be applied is primary & supplemental irrigation
(Irrigation, power, mining, manufacturing, domestic supplies, etc.)

Location of area to be irrigated, or place of use if other than irrigation:

Township North or South	Range E. or W. of Willamette Meridian	Section	List $\frac{1}{4}$ - $\frac{1}{4}$ of Section	Number Acres To Be Irrigated
5 South	12 East	5	SW $\frac{1}{4}$ NE $\frac{1}{4}$	16.65 1911 & 1/27/58
		5	SE $\frac{1}{4}$ NW $\frac{1}{4}$	6.0 1901 & 1/27/58
				22.65

(If more space required, attach separate sheet)

--Jan. 27, 1958--

14. Reasons for the proposed changes are Land better suited for commercial corps and
more convenient to water source.

15. Construction work will be completed on or before June 1, 1980

16. The water will be completely applied to the proposed use on or before June 1, 1980

Remarks _____

NOTE: THIS APPLICATION MUST BE ACCOMPANIED BY A MAP OR MAPS SHOWING THE BEFORE AND AFTER LOCATIONS OF THE POINT OF DIVERSION AND/OR PLACE OF USE, AS THE CASE MAY BE.

AFFIDAVIT OF APPLICANT

I, Richard T. Blaine, the applicant herein, being first duly sworn, depose and say that I have read the above and foregoing application for transfer of water right; that I know the contents thereof and that the statements therein made are true and correct to the best of my knowledge and belief.

In Witness Whereof, I have hereunto set my hand this 22 day of FEBRUARY, 1980.

Richard T. Blaine
(Name of applicant)

Subscribed and sworn to before me this 22 day of FEBRUARY, 1980.

[Notarial Seal]



James W. Carver
NOTARY PUBLIC FOR OREGON

My commission expires 8-8-80

T-4402

RECEIVED

FEB 22 1980
WATER RESOURCES DEPT.
SALEM, OREGON

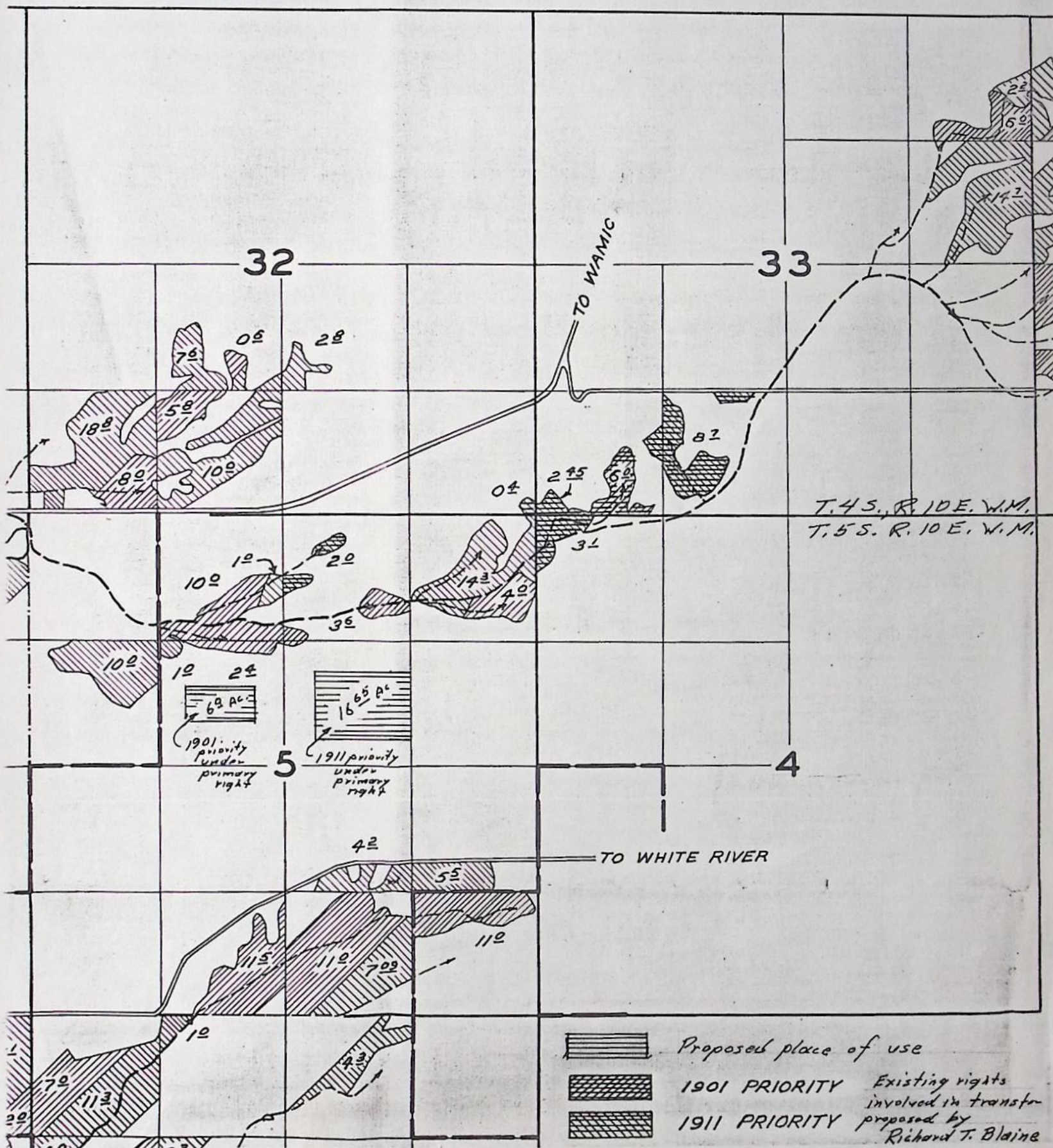

Transfer breakdown of
Per No: D-14586 and
Per No: S-25326

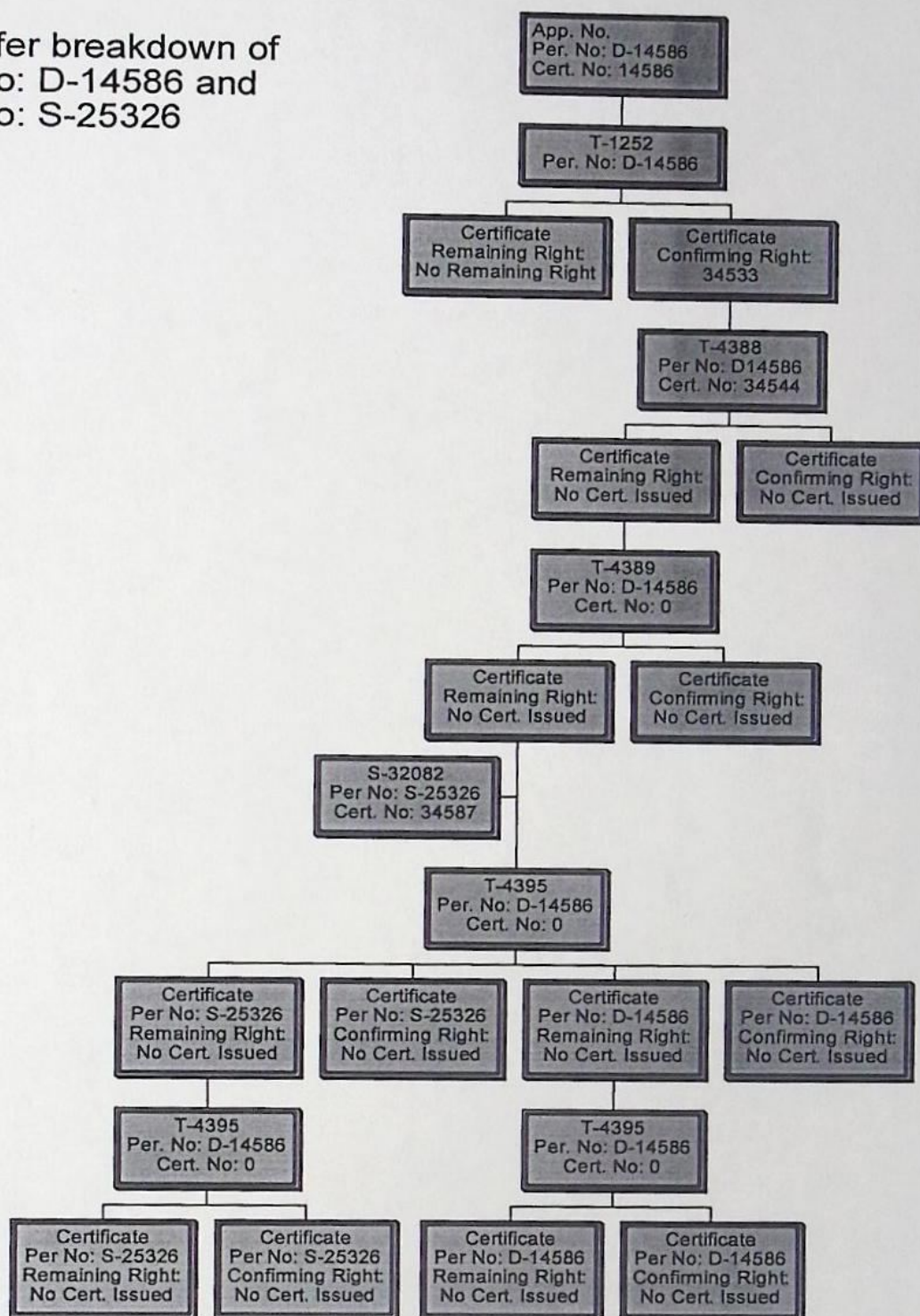

By: DALE HASTED
JULY 2, 1997

APP. No. ~ PER. No. D-14586 CERT. No. 14586

DATE OF PRIORITY: TRACT No. 1: DECEMBER 31, 1901

TRACT No. 2: DECEMBER 31, 1911

TRACT No. 3: DECEMBER 31, 1901

USE: TRACT No. 1: IRRIGATION OF 574.25 AC.
DOMESTIC
STOCK

TRACT No. 2: IRRIGATION OF 659.2 AC.

TRACT No. 3: DOMESTIC

POB: 2340' N; 350' W FROM SE COR. SEC. 27 ~ NESE SEC. 27, T4S, R10E ~ BOULDER CREEK
1310' N; 1740' E FROM SW COR. SEC. 26 ~ SESW SEC. 26, T4S, R10E ~ LOST CREEK

TRACT #1:

5.0 SWSE
SEC. 36
T4S, R11E

1.0 SESW
SEC. 31
0.6 NESW
8.0 SWSW
5.8 SESW
SEC. 32
6.0 NENE
SEC. 33
4.0 NWNW
37.0 NWSW
SEC. 34
T4S, R12E

7.65 SWNW
14.0 NESW
9.43 NWSW
12.15 SWSW
7.0 SESW
1.7 NWSE
SEC. 1
6.3 SWNE
2.92 SENE
2.0 NESW
3.0 SESW
1.0 NWSE
1.5 SWSE
5.0 SESE
SEC. 2
6.5 SWNE
SEC. 9
6.5 SWNE
9.4 SESW
25.0 NESE
10.0 NWSE
10.0 SWSE
20.0 SESE
SEC. 10
17.5 NENE
6.0 SESE
SEC. 11

4.7 NENE
3.0 NWNE
2.0 SWNE
0.6 SENE
20.7 NENW
3.8 NWNW
0.3 SENW
14.4 NESE
SEC. 12
5.0 SENE
SEC. 13
T5S, R11E

4.0 NENE
12.0 NWNE
10.0 NENW
11.5 SESW
11.0 SWSE
1.0 SESE
SEC. 5
5.0 NWNE
6.0 SWNE
5.0 SWSW
5.0 SESW
2.0 NWSE
6.5 SWSE
SEC. 6
2.0 NENE
15.0 NWNE
25.0 SWNE
5.0 NENW
30.8 NWNW
2.0 SWNW
35.0 SENW
40.0 NESW
15.0 NWSE
SEC. 7
7.0 NWNW
12.0 SWNW
SEC. 8
T5S, R12E

TRACT #2:

2.0 SWSE
17.0 SESE
SEC. 36
T4S, R11E

16.2 SWSW
0.4 SESE
SEC. 32
7.4 NENE
0.4 SENE
1.5 SWSW
SEC. 33
8.9 NENW
12.7 NWNW
7.4 SWNW
20.1 NESW
35.0 NESE
19.0 NWSE
2.1 SWSE
18.3 SESE
SEC. 34
T4S, R12E

14.15 SWSW
20.0 NESE
5.7 NWSE
SEC. 1
6.0 SWNE
4.5 NESE
24.2 SWSE
4.6 SESE
SEC. 2
10.0 NENW
12.1 SENW
2.1 NESW
0.1 SESW
1.9 NESE
15.7 NWSE
23.1 SWSE
20.0 SESE
SEC. 10

TRACT #3:

SWNW
SEC. 3
T5S, R11E

10.0 NENE
13.3 NESW
26.5 NWSW
18.4 SWSE
15.4 SESE
SEC. 11
20.0 NENE
5.3 SWNE
5.7 SENE
10.0 NENW
20.0 NESE
1.0 NWSE
3.0 SWSE
1.3 SESE
SEC. 12
9.4 NENE
0.8 NWNE
SEC. 15
T5S, R11E

3.1 NWNW
SEC. 4
23.0 NENE
2.0 NWNE
1.95 SWNE
10.0 SWNW
1.0 SENW
7.7 NESE
5.8 NWSE
SEC. 5
24.4 NWNE
3.5 SWNE
9.0 NENW
9.1 NWNW
3.0 SESW
4.0 SWSE
SEC. 6
25.4 NENE
5.0 NWNE
10.0 SWNE
SEC. 7
1.0 NENW
11.3 NWNW
4.0 SWNW
2.3 SENW
SEC. 8
T5S, R12E

T-1252 (L-87)
(Change in DOU)

CONFIRMING RIGHT

TRACT # 1: 1901

6.1 NWSW
SEC. 34
T45, R12E

7.35 SWSW
5.8 SE3W

SEC. 1
3.0 SE3W
1.5 SWSE
1.1 SENE

SEC. 2
6.5 SWNE
SEC. 9

9.4 SE3W
SEC. 10

10.0 NWNE *

10.0 SWNE *

6.3 SENE *

10.0 NWNE *

10.0 SWNE *

6.0 SESE *

SEC. 11
4.2 NESE

SEC. 12
T55, R11E

8.4 NWNE
SEC. 5

5.0 SWSW
4.9 SE3W

6.5 SWSE
SEC. 6

12.0 NWNE
27.9 SENW

6.2 NE3W
4.4 NWSE

SEC. 7
5.0 NENE *

SEC. 8
T55, R12E

TRACT # 2: 1911

8.2 SESE
SEC. 36

T45, R11E

10.0 NWSW *

7.4 SWSW
3.0 SESE *

SEC. 32
4.7 NENE

SEC. 35
8.9 NENW

4.7 NWNE
26.2 NESE

1.7 NWSE
SEC. 34

T45, R12E

9.25 NWSW *

14.15 SWSW
SEC. 1

1.8 SWSE
1.4 SWNE

SEC. 2
10.0 NENW

12.1 SENW
2.1 NE3W

0.1 SE3W
8.01 SWNE *

10.0 SENE *

SEC. 10
15.3 NENE

3.9 SWNE
16.0 NESE

10.0 NENW
SEC. 12

T55, R11E

8.7 NENE
1.95 SWNE

2.2 NESE
1.6 NWSE

SEC. 5
19.7 NWNE

4.0 NENW
7.3 NWNE

3.0 SE3W
4.0 SWSE

SEC. 6
5.0 NWNE

10.0 SWNE
10.0 SENE *

5.0 SE3W *

5.0 NWSE *

4.3 NENE *

SEC. 7
T55, R12E

FROM

NOTE:

THERE APPEARS TO BE SOME PROBLEMS WITH THE LISTING OF ACREAGES IN COLUMN 1 OF THE "ORDER APPROVING TRANSFER No. L-87". ACREAGES MARKED WITH AN ASTERISK (*) DO NOT HAVE ASSOCIATING ACREAGE FROM ORIGINAL CERTIFICATE 14586.

ORIGINAL CERTIFICATE IS ALSO CONFUSING DO TO D-14586 HAVING THE CERT. No. OF 14586, BUT CERT. STATES AT BOTTOM, "THIS CERTIFICATE ALSO CONFIRMS A CHANGE IN PLACE OF USE." NO ADDITIONAL INFORMATION IS GIVEN ON ORIGINAL OR REMAINING ACREAGE, IF ANY.

IT ALSO APPEARS THAT THE REMAINING AND CONFIRMING RIGHTS TO THIS TRANSFER "L-87" (T-1252) WERE MERGED INTO ONE CERT., BEING 34533

REMAINING RIGHT

(TT)

(TTT)

(II)

REMAINING RIGHT

TRACT #1

5.0 SWSE
SEC. 36
T45, R11E

1.0 SESW
SEC. 31

0.6 NESW
8.0 SWSW
5.8 SESW
SEC. 32

6.0 NENE
SEC. 33

4.0 NWNW
30.9 NWSW
SEC. 34
T45, R12E

7.65 SWNW
14.0 NESW
9.43 NWSW
4.8 SWSW
1.2 SESW
1.7 NWSE
SEC. 1

6.3 SWNE
1.82 SENE
2.0 NESW
1.0 NWSE
5.0 SESE
SEC. 2

6.5 SWNE
25.0 NESE
10.0 NWSE
10.0 SWSE
20.0 SESE
SEC. 10

17.5 NENE
6.0 SESE
SEC. 11

4.7 NENE
3.0 NWNE
2.0 SWNE
0.6 SENE
20.7 NENW
3.8 NWNW
0.3 SENW
10.2 NESE
SEC. 12

5.0 SENE
SEC. 13
T55, R11E

TRACT #2

2.0 SWSE
8.8 SESE
SEC. 36
T45, R11E

8.8 SWSW
SEC. 32

2.7 NENE
0.4 SENE
1.5 SWSW
SEC. 33

8.0 NWNW
7.4 SWNW
20.1 NESW
8.8 NESE
17.3 NWSE
2.1 SWSE
18.3 SESE
SEC. 34
T45, R12E

20.0 NESE
5.7 NWSE
SEC. 1

4.6 SWNE
4.5 NESE
22.4 SWSE
4.6 SESE
SEC. 2

1.9 NESE
15.7 NWSE
23.1 SWSE
20.0 SESE
SEC. 10

10.0 NENE
13.3 NESW
26.5 NWSW
18.4 SWSE
15.4 SESE
SEC. 11

4.7 NENE
4.4 SWNE
5.7 SENE
4.0 NESE
1.0 NWSE
3.0 SWSE
1.3 SESE
SEC. 12

9.4 NENE
0.8 NWNE
SEC. 15
T55, R11E

TRACT #3

3.1 NWNW
SEC. 4

14.3 NENE
2.0 NWNE
10.0 SWNW
1.0 SENW
5.5 NESE
4.2 NWSE
SEC. 5

4.7 NWNE
3.5 SWNE
5.0 NENW
1.8 NWNW
SEC. 6

25.4 NENE
SEC. 7

1.0 NENW
11.3 NWNW
4.0 SWNW
2.3 SENW
SEC. 8
T55, R12E

(TV)

(III)

TO

TRACT #1: 1901

TRACT #2: 1911

6.0 SWSW
SEC. 33
6.1 NESW
SEC. 34
T43, R12E

7.3 SWSE
14.4 SESE
SEC. 1

2.25 NESE
4.4 NWSE
5.2 SESE
1.1 SWNE
SEC. 2

10.0 NENE
10.0 SWSW
10.0 SESW
SEC. 11

4.2 SWSE
6.0 NWNW
10.0 SWNW
6.3 SENW
SEC. 12
T53, R11E

2.4 SENW
5.0 SESE
SEC. 5
4.9 SWNW
6.5 SENW
5.0 NESW
SEC. 6

5.0 SWNW
4.6 NWSW
2.4 SWSW
13.0 SWNE
1.9 NWNW
23.6 SENE
SEC. 7
T53, R12E

0.03 NESE
8.5 SWSE
SEC. 36
T43, R11E

7.6 NESW
10.0 SESW
2.8 NWSE
SEC. 32

0.95 SWSW
8.7 SESW
14.3 SENE
SEC. 33

4.0 SENW
8.7 NESW
6.0 SWSW
8.0 SESW
5.2 SWSE
SEC. 34

T43, R12E

20.0 SWNW
9.0 NESE
14.3 NWSE
1.0 SWSE
SEC. 1

0.05 NESE
3.0 NWSE
1.8 SESE
1.4 NENE
SEC. 2

10.0 NESE
8.01 SWSE
10.0 SESE
SEC. 10

5.3 NWNW
13.9 SENE
9.0 NWSE
7.0 SESE
SEC. 12

T53, R11E

1.0 NENW
3.8 SWSE
SEC. 5
4.6 SWNE

10.0 SWNW
10.0 SENW
10.0 NESW
3.4 NWSW
SEC. 4

14.0 NENW
21.0 SENW
SEC. 7
4.3 NWNW
SEC. 8

T53, R12E

(III)

(IV)

TRACT #1: 1901

5.0 SWSE
SEC. 36
T45, R11E

1.0 SESW
SEC. 31

0.6 NESW
8.0 SWSW
5.8 SESW
SEC. 32

6.0 NENE
6.0 SWSW
SEC. 33

4.0 NWNW
6.1 NESW
30.9 NWSW
SEC. 34
T45, R12E

0.57 SWNW
14.0 NESW
9.45 NWSW
4.8 SWSW
1.2 SESW
1.7 NWSE
7.3 SWSE
14.4 SESE
SEC. 1

7.4 SWNE
8.9 SENE
2.25 NESE
5.4 NWSE
7.2 SESE
SEC. 2

27.5 NENE
3.7 SENE
10.0 NWSW
10.0 SWSW
10.0 SESW
10.0 NWSE
1.5 SWSE
SEC. 11

4.7 NENE
3.0 NWNE
2.0 SWNE
0.6 SENE
20.7 NENW
9.8 NWNW
10.0 SWNW
6.6 SENW
10.2 NESE
4.2 SWSE
SEC. 12
T55, R11E

4.0 NENE
3.6 NWNE
10.0 NENW
2.4 SENW
11.5 SESW
11.0 SWSE
11.0 SESE
SEC. 5

5.0 NWNE
6.0 SWNE
4.9 SWNW
6.5 SENW
5.0 NESW
0.1 SESW
2.0 NWSE
SEC. 6

2.0 NENE
16.9 NWNE
38.0 SWNE
23.6 SENE
5.0 NENW
18.8 NWNW
7.0 SWNW
7.1 SENW
26.6 NESW
11.8 NWSW
2.4 SWSW
10.6 NWSE
SEC. 7

7.0 NWNW
12.0 SWNW
SEC. 8
T55, R12E

TRACT #2: 1911

0.03 NESE
10.5 SWSE
8.8 SESE
SEC. 36
T45, R11E

7.6 NESW
18.8 SWSW
10.0 SESW
2.8 NWSE
0.4 SESE
SEC. 32

2.7 NENE
14.7 SENE
2.45 SWSW
8.7 SESW
SEC. 33

8.0 NWNW
7.4 SWNW
4.0 SENW
28.8 NESW
6.0 SWSW
8.0 SESW
8.8 NESE
17.3 NWSE
7.3 SWSE
18.3 SESE
SEC. 34
T45, R12E

30.0 SWNW
0.77 NWSW
29.0 NESE
20.0 NWSE
1.0 SWSE
SEC. 1

1.4 NENE
4.6 SWNE
4.55 NESE
3.0 NWSE
22.4 SWSE
6.4 SESE
SEC. 2

25.0 NESE
15.0 NWSE
8.01 SWSE
10.0 SESE
SEC. 10

14.7 NENE
5.3 NWNE
11.4 SWNE
19.6 SENE
4.0 NESE
10.0 NWSE
3.0 SWSE
8.3 SESE
SEC. 12

9.4 NENE
0.8 NWNE
SEC. 15
T55, R11E

3.1 NWNW
SEC. 4

14.3 NENE
2.0 NWNE
1.0 NENW
10.0 SWNW
1.0 SENW
5.5 NESE
4.2 NWSE
7.09 SWSE
SEC. 5

10.0 NENE
4.7 NWNE
8.1 SWNE
5.0 NENW
1.8 NWNW
10.0 SWNW
10.0 SENW
3.4 NWSW
SEC. 6

21.1 NENE
14.0 NENW
21.0 SENW
SEC. 7

4.3 NWNE
1.0 NENW
11.3 NWNW
4.0 SWNW
2.3 SENW
SEC. 8
T55, R12E

TRACT #3: 1901

SWNW
SEC. 3
T55, R11E

T-4388
(Change in RW)

5.5 NENE
SEC. 6
T55, R12E

10.0 SWNE
SEC. 5
4.5 NENE
SEC. 6
T55, R12E

FROM

TO

4.2 NENE
10.3 SENE
SEC. 6
T55, R12E

TRANSFER T-1252 (L-87)
"CERTIFICATE NUMBERS"
REMAINING RIGHT: NO REMAINING
CONFIRMING RIGHT: 34533

TRANSFER T-4388
"CERTIFICATE NUMBERS"
REMAINING RIGHT: NO CERT. ISSUED
CONFIRMING RIGHT: NO CERT. ISSUED

(VII)

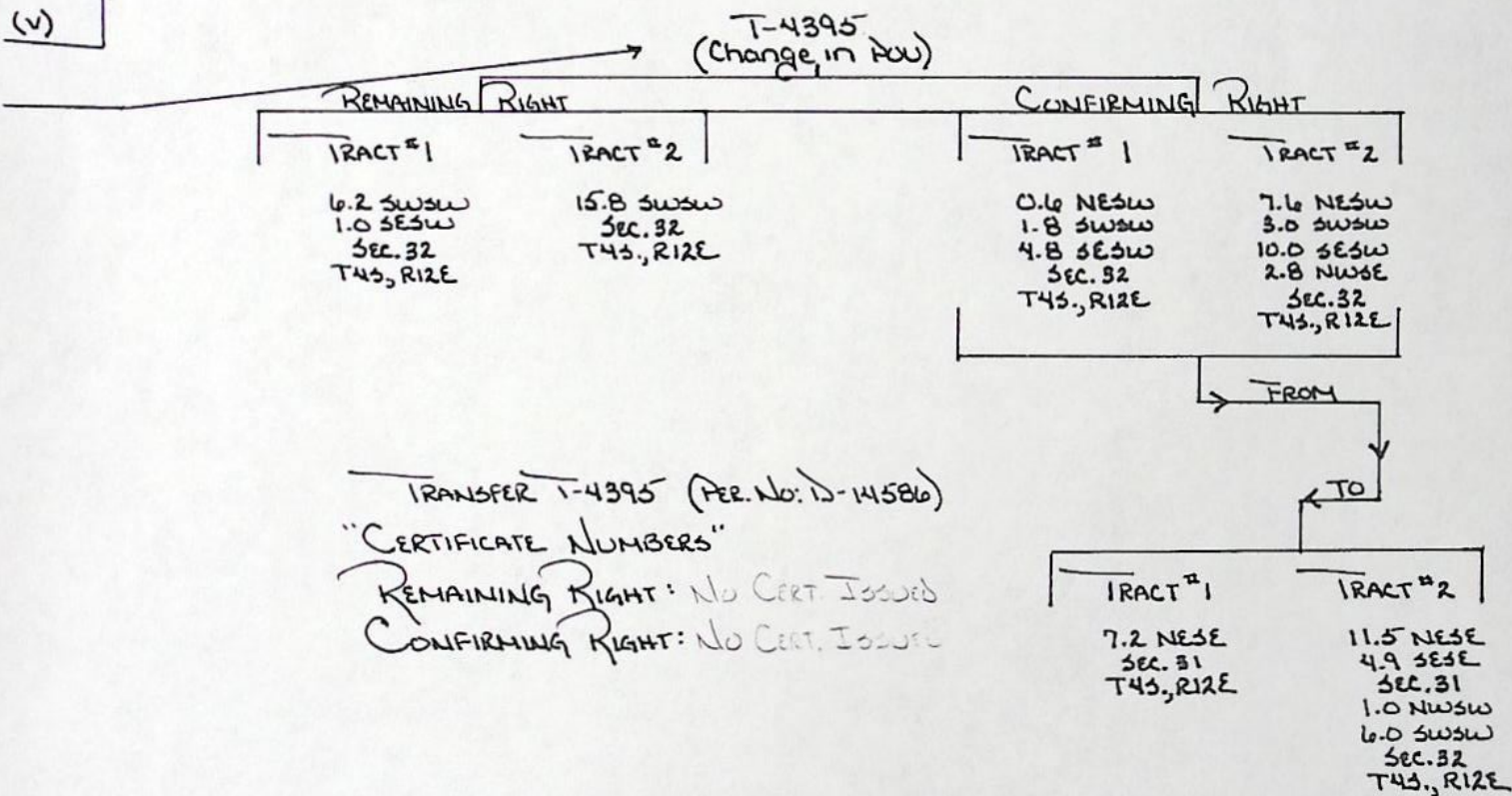
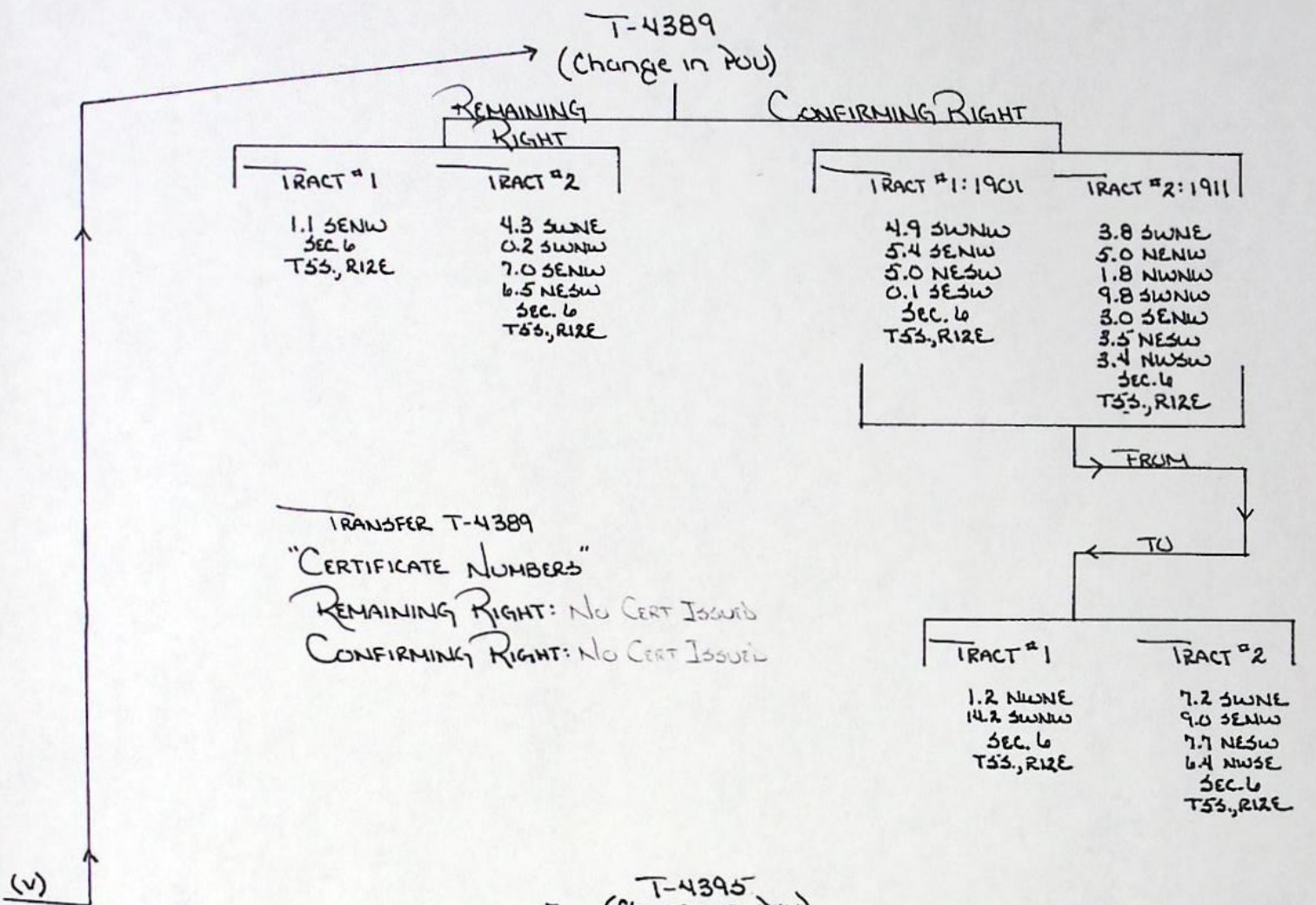

T-4402
(change in POW)

CONFIRMING RIGHT

TRACT #1

6.0 SWSW
SEC. 33
T43, R12E

TRACT #2

0.4 SESE
SEC. 32
2.45 SWSW
8.7 SE3W
SEC. 33
T43, R12E

3.1 NWNW
SEC. 4
2.0 NWNE
SEC. 5
T53, R12E

FROM

TO

TRACT #1

6.0 SENW
SEC. 5
T53, R12E

TRACT #2

16.65 SWNE
SEC. 5
T53, R12E

TRANSFER T-4402 (Per. No: D-14586)

"CERTIFICATE NUMBERS"

REMAINING RIGHT: No CERT. ISSUED

CONFIRMING RIGHT: No CERT. ISSUED

T-4913
(change in POW)

REMAINING
RIGHT

CONFIRMING RIGHT

TRACT #2

7.3 SESE
SEC. 33
T43, R12E

TRACT #1

6.0 NENE
SEC. 33
4.0 NWNW
SEC. 34
T43, R12E

TRACT #2

2.7 NENE
7.4 SESE
SEC. 33
8.0 NWNW
7.4 SWNW
4.0 SENW
SEC. 34
T43, R12E

FROM

TO

TRACT #1

8.4 NESE
1.6 NWSE
SEC. 33
T43, R12E

TRACT #2

4.4 SESE
16.3 NESE
8.8 NWSE
SEC. 33
T43, R12E

TRANSFER T-4913 (Per. No: D-14586)

"CERTIFICATE NUMBERS"

REMAINING RIGHT: No CERT. ISSUED

CONFIRMING RIGHT: No CERT. ISSUED

BY DALE AASTED
JULY 3, 1997

APP. NO. 5-32082 PER. NO. 5-25326 CERT. NO. 34587

DATE OF PRIORITY: JANUARY 27, 1958

USE: SUPPLEMENTAL IRRIGATION OF 1233.45 AC.

POB: 256'E & 195'N FROM SW COR. SEC. 27 ~ SW3SW SEC. 27, T4S, R10E

TRACT #1

5.0 SWSE
SEC. 36
T4S, R11E

1.0 SE3W
SEC. 31

0.6 NESW
8.0 SW3W
5.8 SE3W
SEC. 32

6.0 NENE
6.0 SW3W
SEC. 33
4.0 NW3W
6.1 NESW
30.9 NW3W
SEC. 34
T4S, R12E

0.57 SWNW
14.0 NESW
9.43 NW3W
4.8 SW3W
1.2 SE3W
1.7 NWSE
7.3 SWSE
14.4 SESE
SEC. 1
7.4 SWNE
8.9 SENE
2.25 NESE
5.4 NWSE
7.2 SESE
SEC. 2

27.5 NENE
3.7 SENE
10.0 NW3W
10.0 SW3W
10.0 SE3W
10.0 NWSE
1.5 SWSE
SEC. 11

4.7 NENE
3.0 NWNE
2.0 SWNE
0.6 SENE
20.7 NENW
9.8 NW3W
10.0 SWNW
6.6 SE3W
10.2 NESE
4.2 SWSE
SEC. 12
T5S, R11E

4.0 NENE
3.6 NWNE

10.0 NENW
2.4 SE3W
11.5 SE3W
11.0 SWSE
11.0 SESE
SEC. 5

5.0 NWNE
6.0 SWNE
4.9 SWNW
6.5 SE3W
5.0 NESW
0.1 SE3W
2.0 NWSE
SEC. 6

2.0 NENE
16.9 NWNE
38.0 SWNE
28.6 SENE
5.0 NENW
18.8 NW3W
7.0 SWNW
7.1 SE3W
26.6 NESW
11.8 NW3W
2.4 SW3W
10.6 NWSE
SEC. 7

7.0 NW3W
12.0 SWNW
SEC. 8
T5S, R12E

TRACT #2

0.03 NESE
10.5 SWSE
8.8 SESE
SEC. 36
T4S, R11E

7.4 NESW
18.8 SW3W
10.0 SE3W
2.8 NWSE
0.4 SESE
SEC. 32

2.7 NENE
14.7 SENE
2.45 SW3W
8.7 SE3W
SEC. 33

8.0 NW3W
7.4 SWNW
4.0 SE3W
28.8 NESW
6.0 SW3W
8.0 SE3W
8.8 NESE
17.3 NWSE
7.3 SWSE
18.3 SESE
SEC. 34
T4S, R12E

30.0 SWNW
0.77 NW3W
29.0 NESE
20.0 NWSE
1.0 SWSE
SEC. 1

1.4 NENE
4.6 SWNE
4.55 NESE
3.0 NWSE
22.4 SWSE
6.4 SESE
SEC. 2

25.0 NESE
15.0 NWSE
8.01 SWSE
10.0 SESE
SEC. 10
14.7 NENE
5.3 NWNE
11.4 SWNE
19.6 SENE
4.0 NESE
10.0 NWSE
3.0 SWSE
8.3 SESE
SEC. 12

TRACT #3

9.4 NENE
0.8 NWNE
SEC. 15
T5S, R11E

3.1 NW3W
SEC. 4

14.3 NENE
2.0 NWNE
1.0 NENW
10.0 SWNW
1.0 SE3W
5.5 NESE
4.2 NWSE
7.09 SWSE
SEC. 5

10.0 NENE
4.7 NWNE
8.1 SWNE
5.0 NENW
1.8 NW3W
10.0 SWNW
10.0 SE3W
10.0 NESW
3.4 NW3W
SEC. 6

21.1 NENE
14.0 NENW
21.0 SE3W
SEC. 7
4.3 NWNE
1.0 NENW
11.3 NW3W
4.0 SWNW
2.3 SE3W
SEC. 8
T5S, R12E

11111

11111

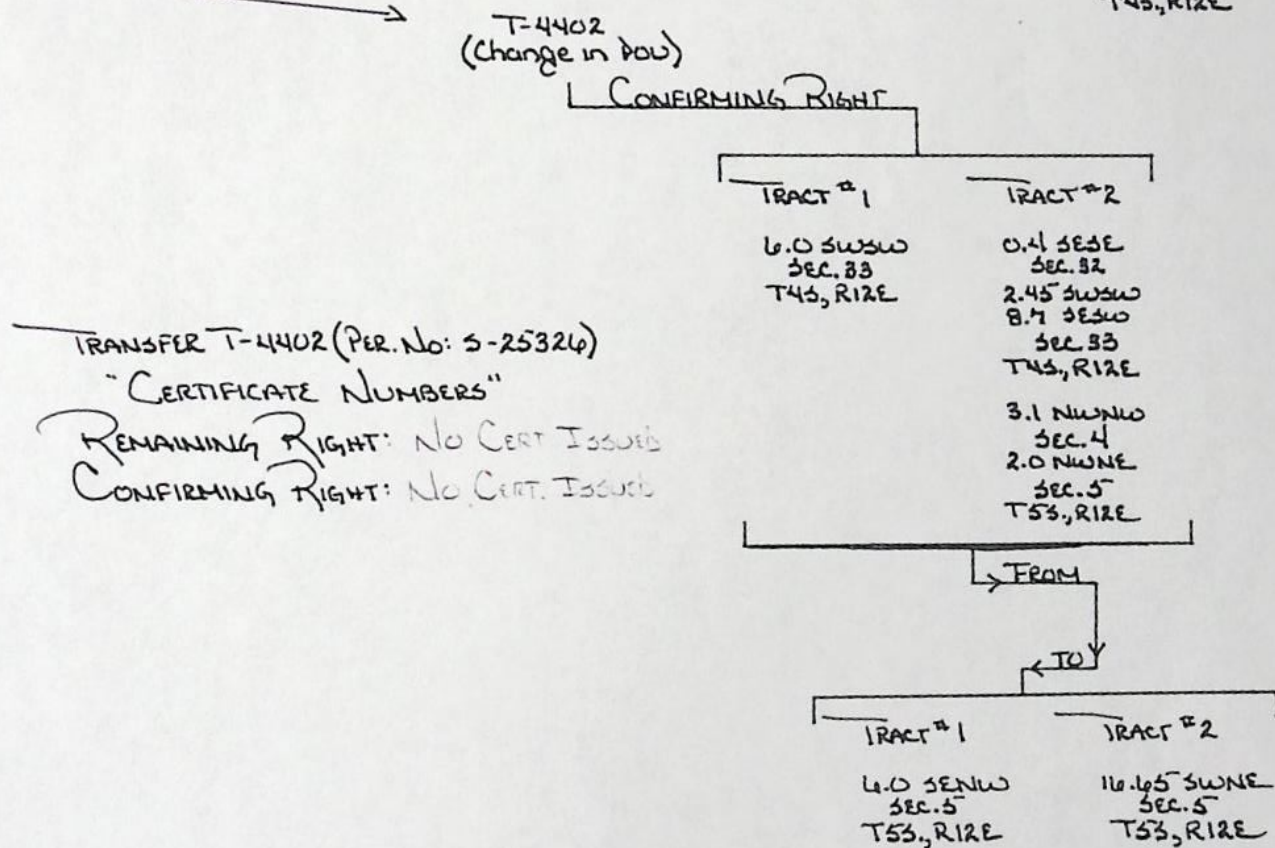
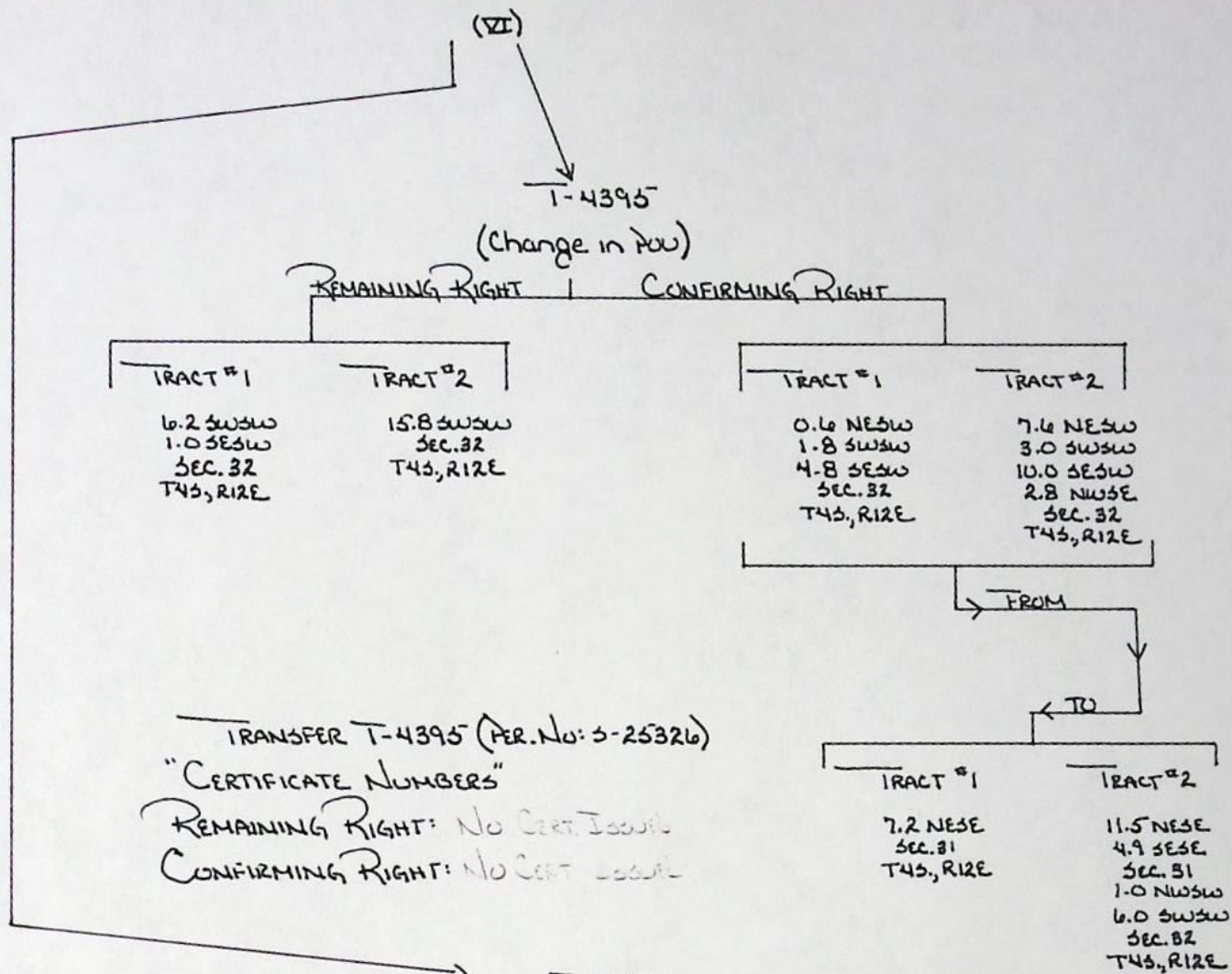

TRACT #2

7.3 SENE
SEC. 33
T4S, R12E

TRACT #1

6.0 NENE
SEC. 33
4.0 NWNW
SEC. 34
T4S, R12E

TRACT #2

2.7 NENE
7.4 SENE
SEC. 33
8.0 NWNW
7.4 SWNW
4.0 SENE
SEC. 34
T4S, R12E

FROM

TO

TRACT #1

8.4 NESE
1.6 NWSE
SEC. 33
T4S, R12E

TRACT #2

4.4 SENE
16.3 NESE
8.8 NWSE
SEC. 33
T4S, R12E

TRANSFER T-4913 (Per. No: S-25326)

"CERTIFICATE NUMBERS"

REMAINING RIGHT: NO CERT ISSUED

CONFIRMING RIGHT: NO CERT ISSUED

FINAL RESULTS FOR PER. NO. D-14586

REMAINING RIGHT

CONFIRMING RIGHTS

TRACT #1

5.0 SWSE
SEC. 36
T45, R1E

1.0 SESE
SEC. 31
6.2 SWSW
1.0 SESE
SEC. 32
6.1 NESW
30.9 NWSE
SEC. 34
T45, R1E

0.57 SWNW
14.0 NESW
9.43 NWSE
4.8 SWSW
1.2 SESE
1.7 NWSE
7.3 SWSE
14.4 SESE
SEC. 1
7.4 SWNE
8.9 SESE
2.25 NESE
5.4 NWSE
7.2 SESE
SEC. 2
27.5 NENE
3.7 SESE
10.0 NWSE
10.0 SWSW
10.0 SESE
10.0 NWSE
1.5 SWSE
SEC. 11
4.7 NENE
3.0 NWNE
2.0 SWNE
0.6 SESE
20.7 NENW
9.8 NWNW
10.0 SWNW
6.6 SENW
10.2 NESE
4.2 SWSE
SEC. 12
T55, R1E

4.0 NENE
3.6 NWNE
10.0 NENW
2.4 SENW
11.5 SESE
11.0 SWSE
11.0 SESE
SEC. 5
5.0 NWNE
6.0 SWNE
1.1 SENW
2.0 NWSE
SEC. 6

TRACT #2

2.0 NENE
16.9 NWNE
38.0 SWNE
28.6 SESE
5.0 NENW
18.8 NWNW
7.0 SWNW
7.1 SENW
26.6 NESW
11.8 NWSE
2.4 SWSW
10.6 NWSE
SEC. 7
7.0 NWNW
12.0 SWNW
SEC. 8
T55, R1E

0.03 NESE
10.5 SWSE
8.8 SESE
SEC. 86
T45, R1E

15.8 SWSW
SEC. 32
7.3 SESE
SEC. 83
28.8 NESW
6.0 SWSW
8.0 SESE
8.8 NESE
17.3 NWSE
7.3 SWSE
18.3 SESE
SEC. 34
T45, R1E

30.0 SWNW
0.77 NWSE
29.0 NESE
20.0 NWSE
1.0 SWSE
SEC. 1
1.4 NENE
4.6 SWNE
4.55 NESE
3.0 NWSE
22.4 SWSE
6.4 SESE
SEC. 2
25.0 NESE
15.0 NWSE
8.01 SWSE
10.0 SESE
SEC. 10
14.7 NENE
5.8 NWNE
11.4 SWNE
19.6 SESE
4.0 NESE
10.0 NWSE
3.0 SWSE
8.3 SESE
SEC. 12
9.4 NENE
0.8 NWNE
SEC. 15
T55, R1E

14.3 NENE
1.0 NENW
1.0 SENW
5.5 NESE
4.2 NWSE
7.09 SWSE
SEC. 5
4.7 NWNE
4.3 SWNE
0.2 SWNW
7.0 SENW
6.5 NESW
SEC. 6
T55, R1E

TRACT #3

21.1 NENE
14.0 NENW
21.0 SENW
SEC. 7
4.3 NWNE
1.0 NENW
11.3 NWNW
4.0 SWNW
2.3 SENW
SEC. 8
T55, R1E

12/31/1901

1.2 NWNE
14.2 SWNW
SEC. 6
T55, R1E

7.2 NESE
SEC. 31
T45, R1E

6.0 SENW
SEC. 5
T55, R1E

8.4 NESE
1.6 NWSE
SEC. 33
T45, R1E

12/31/1911

T-4388

T-4389

T-4395

T-4402

T-4913

4.2 NENE
10.3 SESE
SEC. 6
T55, R1E

7.2 SWNE
9.0 SENW
7.7 NESW
6.4 NWSE
SEC. 6
T55, R1E

11.5 NESE
4.9 SESE
SEC. 31
1.0 NWSE
6.0 SWSW
SEC. 32
T45, R1E

16.65 SWNE
SEC. 5
T55, R1E

4.4 SESE
16.3 NESE
8.8 NWSE
SEC. 33
T45, R1E

FINAL RESULTS FOR PER. NO. 5-25326

REMAINING RIGHT

CONFIRMING RIGHT

TRACT #1

5.0 SWSE
SEC. 34
T45, R11E
1.0 SESW
SEC. 31
6.2 SWSW
1.0 SESW
SEC. 32
T45, R12E
6.1 NESW
30.9 NWSW
SEC. 34
T45, R12E
0.57 SWNW
14.0 NESW
9.43 NWSW
4.8 SWSW
1.2 SESW
1.7 NWSE
7.3 SWSE
14.4 SESE
SEC. 1
7.4 SWNE
8.9 SESE
2.25 NESE
5.4 NWSE
7.2 SESE
SEC. 2
27.5 NENE
3.7 SESE
10.0 NWSW
10.0 SWSW
10.0 SESW
10.0 NWSE
1.5 SWSE
SEC. 11
4.7 NENE
3.0 NWNE
2.0 SWNE
0.6 SESE
20.7 NENW
9.8 NWNW
10.0 SWNW
6.6 SENW
10.2 NESE
4.2 SWSE
SEC. 12
T55, R11E
4.0 NENE
3.6 NWNE
10.0 NENW
2.4 SENW
11.5 SESW
11.0 SWSE
11.0 SESE
SEC. 5

TRACT #2

0.03 NESE
10.5 SWSE
8.8 SESE
SEC. 34
T45, R11E
15.8 SWSW
SEC. 32
7.3 SESE
SEC. 33
28.8 NESW
6.0 SWSW
8.0 SESW
8.8 NESE
17.3 NWSE
7.3 SWSE
18.3 SESE
SEC. 34
T45, R12E
30.0 SWNW
0.77 NWSW
29.0 NESE
20.0 NWSE
1.0 SWSE
SEC. 1
1.4 NENE
4.6 SWNE
4.55 NESE
3.0 NWSE
22.4 SWSE
6.4 SESE
SEC. 2
25.0 NESE
15.0 NWSE
8.01 SWSE
10.0 SESE
SEC. 10
14.7 NENE
5.3 NWNE
11.4 SWNE
19.6 SESE
4.0 NESE
10.0 NWSE
3.0 SWSE
8.3 SESE
SEC. 12
9.4 NENE
0.8 NWNE
SEC. 15
T55, R11E
14.3 NENE
1.0 NENW
10.0 SWNW
1.0 SENW
5.5 NESE
4.2 NWSE
7.09 SWSE
SEC. 5

TRACT #3

10.0 NENE
4.7 NWNE
8.1 SWNE
5.0 NENW
1.8 NWNW
10.0 SWSW
10.0 SENW
10.0 NESW
3.4 NWSE
SEC. 4
21.1 NENE
14.0 NENW
21.0 SENW
SEC. 7
4.3 NWNE
1.0 NENW
11.3 NWNW
4.0 SWNW
2.3 SENW
SEC. 8
T55, R12E

12/31/1901

7.2 NESE
SEC. 31
T45, R12E

6.0 SENW
SEC. 5
T55, R12E

8.4 NESE
1.6 NWSE
SEC. 33
T45, R12E

T-4395

T-4402

T-4913

12/31/1911

11.5 NESE
4.9 SESE
SEC. 31
1.0 NWSW
6.0 SWSW
SEC. 32
T45, R12E

16.65 SWNE
SEC. 5
T55, R12E

4.4 SESE
16.3 NESE
8.8 NWSE
SEC. 33
T45, R12E