

BEFORE THE WATER RESOURCES DIRECTOR OF OREGON

UMATILLA COUNTY

IN THE MATTER OF THE APPLICATION)
OF GLENN L. ROHDE FOR APPROVAL OF)
A CHANGE IN POINT OF APPROPRIATION)
OF WATER)

ORDER AMENDING
ORDER APPROVING
TRANSFER NO. 4361

On January 7, 1980, an application was filed in the office of the Water Resources Director by Glenn L. Rohde for approval of a change in point of appropriation of water from a well, pursuant to the provisions of ORS 537.705.

The order of the Water Resources Director entered on May 5, 1980, at pages 177 and 178, Volume 33, Special Order Record, approving said change in point of appropriation, omitted 2.0 acres in SW 1/4 NE 1/4 of Section 17, Township 3 North, Range 30 East, W.M., which should have been included in said order.

NOW, THEREFORE, it is ORDERED that paragraph 2 on page 177, Volume 33, Special Order Record, be amended to read: "...0.2 acre in NW 1/4 NE 1/4, 2.0 acres in SW 1/4 NE 1/4, 28.4 acres...".

Dated at Salem, Oregon, this 29th day of May, 1980.

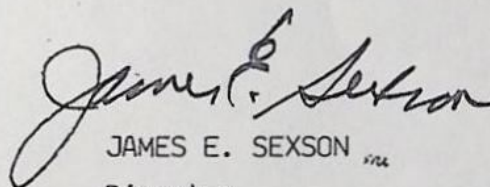

JAMES E. SEXSON
Director

BEFORE THE WATER RESOURCES DIRECTOR OF OREGON

UMATILLA COUNTY

IN THE MATTER OF THE APPLICATION)
OF GLENN L. ROHDE FOR APPROVAL OF A)
CHANGE IN POINT OF APPROPRIATION)
OF WATER)

ORDER APPROVING
TRANSFER NO. 4361

On January 7, 1980, an application was filed in the office of the Water Resources Director by Glenn L. Rohde for approval of a change in point of appropriation of water from a well, pursuant to the provisions of ORS 537.705.

The certificate recorded at page 40898, Volume 32, State Record of Water Right Certificates, in the name of Glen L. Rohde, describes a right for the use of not to exceed 0.45 cubic foot per second from a well for irrigation of a certain 3.5 acres in NW 1/4 SW 1/4, 33.6 acres in SW 1/4 SW 1/4, 3.0 acres in SE 1/4 SW 1/4, Section 16; 11.4 acres in NE 1/4 NE 1/4, 0.2 acre in NW 1/4 NE 1/4, 28.4 acres in SE 1/4 NE 1/4 and 2.6 acres in NE 1/4 SE 1/4, Section 17, Township 3 North, Range 30 East W.M., with a date of priority of October 4, 1966.

2.0 ac in
SWNE

Water for the said right is appropriated from a well located 2650 feet South and 330 feet West from the Northeast Corner of Section 17, being within the NE 1/4 SE 1/4 of Section 17, Township 3 North, Range 30 East, W.M.

The applicant herein, owner of the lands above described, proposes to change the point of appropriation therefrom, without loss of priority, to a well located 140 feet North and 310 feet West from the East Quarter Corner of Section 17, being within the SE 1/4 NE 1/4 of Section 17, Township 3 North, Range 30 East, W. M.

Mr. Steven P. Applegate, Watermaster, has filed a statement to the effect that the proposed change in point of appropriation may be made without injury to existing rights.

No objections having been filed and it appearing that the proposed change in point of appropriation may be made without injury to existing rights, the application should be approved.

NOW, THEREFORE, it hereby is ORDERED that the requested change in point of appropriation, as described herein, without loss of priority, is approved.

It is FURTHER ORDERED that the quantity of water diverted at the new point of appropriation, shall not exceed the quantity of water available at the old point of appropriation under the subject right.

It is FURTHER ORDERED that the following provisions shall be carried out prior to the diverting of water at the new point of appropriation as herein confirmed:

That the diversion works shall include an in line flow meter, a weir, or other suitable device for measuring the water to which the applicant is entitled;

That the type and plans of the measuring device be approved by the watermaster before the beginning of construction work and that the weir or measuring device be installed under the general supervision of said watermaster.

It is FURTHER ORDERED that NO time need be fixed for completion as the change in point of appropriation is completed.

It is FURTHER ORDERED that the certificate recorded at page 40890, Volume 32, State Record of Water Right Certificates, is canceled; and upon proof satisfactory to the Water Resources Director of completion of works and beneficial use of water to the extent intended under the provisions of this order, a confirming certificate of water right shall be issued to the applicant herein.

Dated at Salem, Oregon this 5th day of May, 1980.

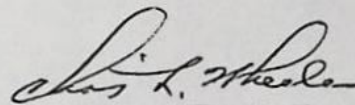

JAMES E. SEXSON
Director
by CHRIS L. WHEELER
Deputy Director 5/14

17 116

17 16

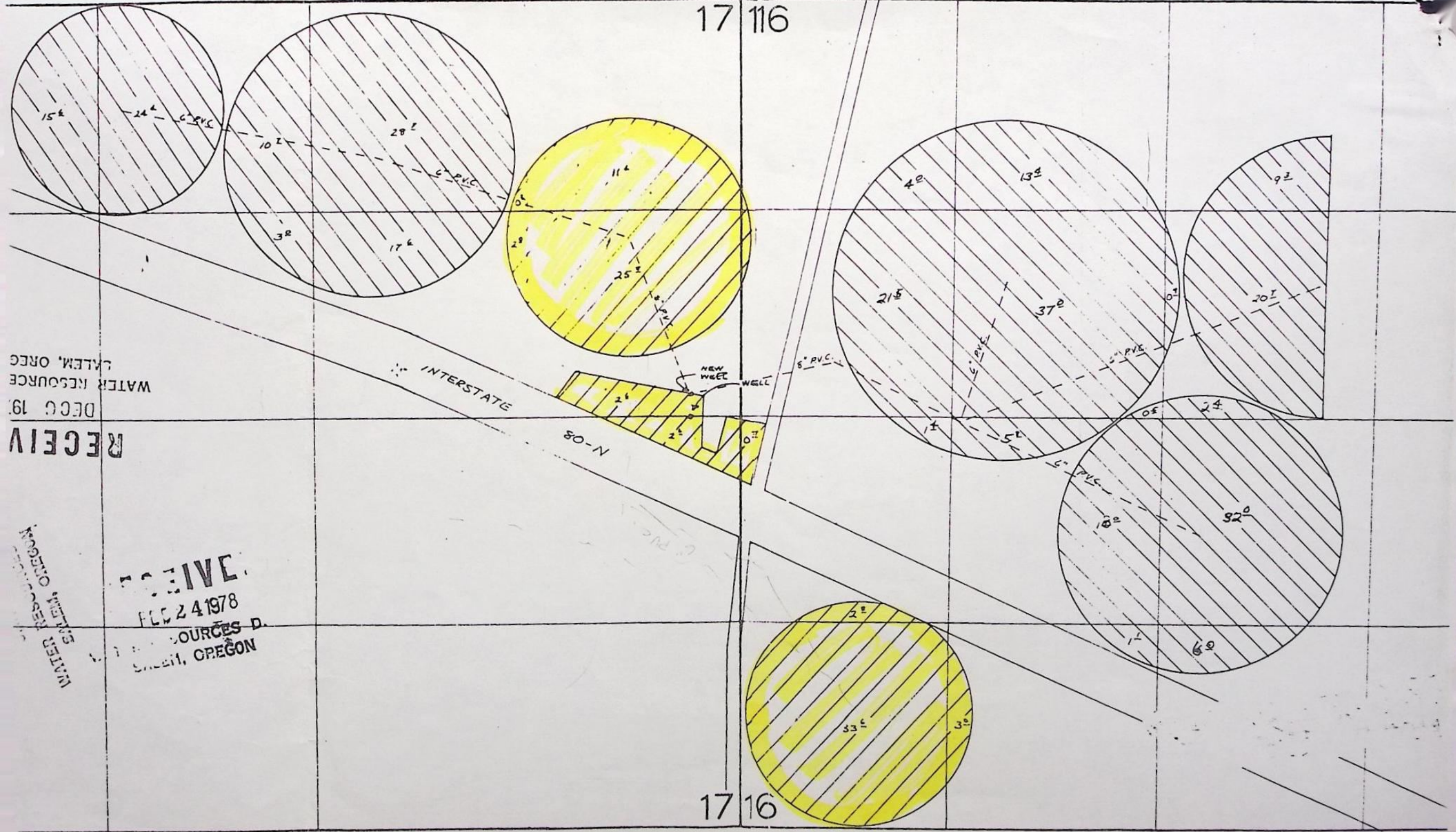

WATER RESOURCE SYSTEM, OREGON
DEC 19 1978

RECEIVED

WATER RESOURCE SYSTEM, OREGON

RECEIVED
FEB 24 1978
RESOURCES D.
SHELL, OREGON

FINAL PROOF ON
GROUND WATER

APPLICATION No. 6-

7-4361

PERMIT NO 6-

INFO: NAME: GLENN RONDE
ADDRESS: _____

TALKED TO: SON OF MR RONDE

SOURCES: A WELL

SYSTEM: BURIED MAINLINE & 7 CENTER PIVOT

WELL: (CALIF SIZE 12)

C.W.L. : ~~86~~ 86 WELL LOG 77

DEPTH : 908

FLOW (G) : 1900

FLOW METER 78-8-246M

MCR.

1183.27

PORTS M.P.

PUMP: MAKE AUROX

TYPE: _____

SUCTION SIZE: _____

DISCHARGE SIZE 8

MODEL NO. : _____

RATING : _____

MOTOR: MAKE GE

TYPE: TURB

HP 200

RPM 1770

CONNECTED 2 RPS OR PULLEYS : _____

SPRINKLER SYSTEM: _____

MAINLINE No. FEET : 1100

10000

SIZE 8

6

TYPE: PVC

PVC

LATERALS: No FEET CENTER PIVOT IS LOW PRESSURE

SIZE: _____

TYPE: _____

SPRINKLERS No. HEADS : CAN RAN ALL 7 CP @ 20 PSI

MAKE: _____

MODEL No. : _____

NOZZLE SIZE: _____

MAXIMUM : _____

IN OPERATION: MEAN PRESSURE: _____

No. OF HEADS : _____

LIFT: SUCTION _____

DISCHARGE _____

USE: WHEAT

TIE MONUMENTS _____

SUBJECTED ON: 1636

Glenn Ronde
WATER RIGHTS EXAMINER.

DATE: 8-3-82

WELL

WR T-0982-C1

*** OREGON WATER RESOURCES DEPARTMENT ***
*** WATER RIGHTS DIVISION ***
*** WATER RIGHT DATA INPUT FORM ***

WATER RIGHT NO. T000043611 PERMIT NO. OG 3495 CERTIF. NO.
ORIG. NO. G000036911 PREV. NO. G000036911 SUPER. NO.

NAME: GLENN L. RONDE
ADDRESS: RT 2
CITY/STATE/ZIP/COUNTY: ECHO, OR 97826

30

STREAM-ID	RIV. MI.	WM. DIST. <u>05</u>	W. R. TYPE <u>GA</u>	STATUS <u>V</u>	
CANCEL YEAR---->	CONSTR. COMPLT--> <u>05 05 1980</u>	YR. LAST USED----->	---	NEXT ACTION DUE-->	---
PRIORITY-----> <u>10 04 1966</u>	PUT TO USE-----> <u>05 05 1980</u>	LAST TRANS. DATE-->	---	LAST TRANS. TYPE-->	---
APPLICATION----> <u>01 07 1980</u>	SURVEYED----->	EXAM. FEE----->	<u>20.00</u>	RECORDING FEE----->	<u>15.00</u>
PERMIT ISSUE--> <u>05 05 1980</u>	CONCURRENCE----->	CYCLE STATUS----->	---	REPORTED FLAG----->	---
CONSTR. STRT.--> <u>05 05 1980</u>	CERTIFIED----->	CORRES. INIT.----->	---	CORRES. DATE----->	---

POINT-OF-DIVERSION DATA: TWNSP RNGE SECT QTR/QTR STREAM-ID	RIV. MI.	RATE	STATUS	S OR P
<u>03.0N 300E 17 A D</u>		<u>0.450</u>	<u>V</u>	<u>P</u>

** REMARKS; ----->
** DATED-->
** ORDER AMENDED 5-29-80,
** POA: 140' N & 310' W FM E 1/4
** COR 5 17. CHANGES POA ALL
** OF C-90898.
----->
----->
----->

PLACE-OF-USE DATA: TWNSP RNGE SECT QTR/QTR CNTY USE % CNSMTV ACRES	STATUS	S OR P
---	--------	--------

SEE ATTACHED

W.R.I.S.
Assembled 9-7-85 by SPA
Entered _____ by _____
Verified _____ by _____

T-4361

RECEIVED

JAN 17 1980

WATER RESOURCES DEPT
SALEM, OREGON

Application for Transfer of Water Right

To the WATER RESOURCES DIRECTOR OF OREGON:

I, Glenn L. Rhode (Rhode) (Name of applicant)

of Route #2 (Mailing address), Echo (City)

State of Oregon, 97826 (Zip Code), 276-3402 (Phone number), do hereby make application for change

In the point of diversion (In point of diversion; place of use; use heretofore made of the water)

1. Is the water right recorded in your name? Yes (If not, give name)

2. Was your water right determined by Decree of Court? No (Yes or No) If so, give title of proceedings
number of certificate

3. Was your water right acquired by Water Right Permit? Yes (Yes or No) If so, give number
of permit G-3495 Number of certificate 40898

NOTE: If the entire right of record is not directly involved in the requested change, only that part of the right that is directly involved should be considered in answering the balance of the questions on this form.

4. The source of water is A Well

5. What is the date of priority of your water right? October 4, 1966

6. The authorized point of diversion is located 2650 ft. S and 330 ft. W from the NE corner of Section 17 being within the NE 1/4 SE 1/4 of Section 17 Tp. 3N R. 30E W. M., (No. N. or S.) (No. E. or W.)
in the county of Umatilla The name of the ditch used is

NOTE: Answer question if the application is for change in point of diversion.

7. The proposed point of diversion is located 140 ft. N and 310 ft. W from the E 1/4 corner of Section 17 being within the SE 1/4 NE 1/4 of Section 17 Tp. 3N R. 30E W. M., (No. N. or S.) (No. E. or W.)
in the county of Umatilla The name of the ditch to be used is

8. The use to which the water is applied is Primary Irrigation
(Irrigation, Mining, Power, Manufacturing, etc.)

Location of area irrigated, or place of use if other than irrigation:

Township North or South	Range E. or W. of Willamette Meridian	Section	List ¼-¼ of Section	Number Acres To Be Irrigated
3N	30E	16	NW¼ SW¼	3.5
3N	30E	16	SW¼ SW¼	33.6
3N	30E	16	SE¼ SW¼	3.0
3N	30E	17	SE¼ NE¼	28.4
3N	30E	17	NE¼ NE¼	11.4
3N	30E	17	NE¼ SE¼	2.6
3N	30E	17	NW¼ NE¼	0.2
3N	30E	17	SW¼ NE¼	2.0

(If more space required, attach separate sheet)

9. Are you the legal owner of the above described lands? Yes
(If not owner, explain your interest)

10. To your knowledge, has any portion of the water right above described undergone a period of five or more consecutive years of nonuse? No
(Yes or No)

NOTE: Answer questions 11, 12 and 13 if application is for change in use or place of use.

11. Are the lands from which you propose to transfer your water right free of all encumbrances, including taxes, mortgages, liens, etc.? Yes
(Answer Yes or No)

12. If not, give below a description of existing encumbrances:

NATURE OF ENCUMBRANCE	HELD BY	AMOUNT

13. The use to which the water is to be applied is
(Irrigation, power, mining, manufacturing, domestic supplies, etc.)

Location of area to be irrigated, or place of use if other than irrigation:

Township North or South	Range E. or W. of Willamette Meridian	Section	List ¼-¼ of Section	Number Acres To Be Irrigated

(If more space required, attach separate sheet)

14. Reasons for the proposed changes are I will be able to irrigate these lands from my new well, this change will make my operation more efficient.

15. Construction work will be completed on or before Completed

16. The water will be completely applied to the proposed use on or before Completed

Remarks This change will cancell my supplemental portion on my (permit #) G-7911 filing.

NOTE: THIS APPLICATION MUST BE ACCOMPANIED BY A MAP OR MAPS SHOWING THE BEFORE AND AFTER LOCATIONS OF THE POINT OF DIVERSION AND/OR PLACE OF USE, AS THE CASE MAY BE.

AFFIDAVIT OF APPLICANT

I, Glenn L. Rhode, the applicant herein, being first duly sworn, depose and say that I have read the above and foregoing application for transfer of water right; that I know the contents thereof and that the statements therein made are true and correct to the best of my knowledge and belief.

In Witness Whereof, I have hereunto set my hand this 3 day of Jan, 1980

Glenn L. Rhode
(Name of applicant)

Subscribed and sworn to before me this 3 day of January, 1980

[Notarial Seal]

Steve Rappley
NOTARY PUBLIC FOR OREGON

My commission expires 10/08/83





TO: TRANSFERS, WATER RIGHTS DIVISION

DATE: January 11, 1980

FROM: ** Steven P. Applegate, Watermaster

RECEIVED

JAN 14 1980

WATER RESOURCES DEPT.
SALEM, OREGON

SUBJECT: WATER RIGHT TRANSFER APPLICATION NO. 4361

IN THE NAME OF Glenn L. Rohde

In my opinion the proposed change in point of appropriation from ground water MAY BE MADE WITHOUT INJURY WOULD RESULT IN INJURY* to an existing water right.

Headgate notices HAVE HAVE NOT been issued for diversion from the sources which serves this right.

If for change in point of diversion, is there any intervening point of diversion between the authorized and the proposed points of diversion? NO
(yes or no)

In my opinion, the order approving the subject transfer application should include the following in regard to the appropriator installing suitable measuring devices in the diversion works:

- (1) PRIOR to the diverting of water at the new point of diversion . . .
- (2) When in the judgment of the watermaster it becomes necessary . . .

* The approval of this transfer application would result in injury to other water rights because _____

** *Steven P. Applegate*
Watermaster's signature or initials



STATE OF OREGON

INTEROFFICE MEMO

TO: TRANSFERS, WATER RIGHTS DIVISION

DATE: 1-15, 19 80.

FROM: ** Phil Oberlander, Hydrogeologist

SUBJECT: WATER RIGHT TRANSFER APPLICATION NO. 4361

IN THE NAME OF Glenn L. Rohde

In my opinion the proposed change in point of appropriation from ground water
MAY BE MADE WITHOUT INJURY WOULD RESULT IN INJURY* to an existing water right.

Headgate notices HAVE HAVE NOT been issued for diversion from the sources which serves this right.

If for change in point of diversion, is there any intervening point of diversion between the authorized and the proposed points of diversion? NO
(yes or no)

In my opinion, the order approving the subject transfer application should include the following in regard to the appropriator installing suitable measuring devices in the diversion works:

- X (1) PRIOR to the diverting of water at the new point of diversion . . .
- (2) When in the judgment of the watermaster it becomes necessary . . .

* The approval of this transfer application would result in injury to other water rights because _____

I have no objections to this transfer P.L.O. 1-15-80

** _____
Watermaster's signature or initials

T-4361

RECEIVED

JAN 17 1966
WATER RESOURCES DEPT
SALEM, OREGON

Application for Transfer of Water Right

To the WATER RESOURCES DIRECTOR OF OREGON:

I, Glenn L. Rhode (Rhode) (Name of applicant)

of Route #2 (Mailing address), Echo (City)

State of Oregon, 97826 (Zip Code), 276-3402 (Phone number), do hereby make application for change

In the point of diversion
(In point of diversion; place of use; use heretofore made of the water)

1. Is the water right recorded in your name? Yes (If not, give name)

2. Was your water right determined by Decree of Court? No If so, give title of proceedings (Yes or No)
..... number of certificate

3. Was your water right acquired by Water Right Permit? Yes (Yes or No) If so, give number of permit G-3495 Number of certificate 40898

NOTE: If the entire right of record is not directly involved in the requested change, only that part of the right that is directly involved should be considered in answering the balance of the questions on this form.

4. The source of water is A Well

5. What is the date of priority of your water right? October 4, 1966

6. The authorized point of diversion is located 2650 ft. S (N. or S.) and 330 ft. W (E. or W.) from the NE corner of Section 17 being within the NE 1/4 SE 1/4 of Section 17 Tp. 3N R. 30E W. M., (No. N. or S.) (No. E. or W.)
in the county of Umatilla The name of the ditch used is

NOTE: Answer question if the application is for change in point of diversion.

7. The proposed point of diversion is located 140 ft. N (N. or S.) and 310 ft. W (E. or W.) from the E corner of Section 17 being within the SE 1/4 NE 1/4 of Section 17 Tp. 3N R. 30E W. M., (No. N. or S.) (No. E. or W.)
in the county of Umatilla The name of the ditch to be used is

moves POA 151 feet



8. The use to which the water is applied is Primary Irrigation
(Irrigation, Mining, Power, Manufacturing, etc.)

Location of area irrigated, or place of use if other than irrigation:

Township North or South	Range E. or W. of Willamette Meridian	Section	List 1/4-1/4 of Section	Number Acres To Be Irrigated
3N	30E	16	NW 1/4 SW 1/4	3.5
3N	30E	16	SW 1/4 SW 1/4	33.6
3N	30E	16	SE 1/4 SW 1/4	3.0
3N	30E	17	SE 1/4 NE 1/4	28.4
3N	30E	17	NE 1/4 NE 1/4	11.4
3N	30E	17	NE 1/4 SE 1/4	2.6
3N	30E	17	NW 1/4 NE 1/4	0.2
3N	30E	17	SW 1/4 NE 1/4	2.0

(If more space required, attach separate sheet)

9. Are you the legal owner of the above described lands? Yes
(If not owner, explain your interest)

10. To your knowledge, has any portion of the water right above described undergone a period of five or more consecutive years of nonuse? No
(Yes or No)

NOTE: Answer questions 11, 12 and 13 if application is for change in use or place of use.

11. Are the lands from which you propose to transfer your water right free of all encumbrances, including taxes, mortgages, liens, etc.? Yes
(Answer Yes or No)

12. If not, give below a description of existing encumbrances:

NATURE OF ENCUMBRANCE	HELD BY	AMOUNT

13. The use to which the water is to be applied is
(Irrigation, power, mining, manufacturing, domestic supplies, etc.)

Location of area to be irrigated, or place of use if other than irrigation:

Township North or South	Range E. or W. of Willamette Meridian	Section	List 1/4-1/4 of Section	Number Acres To Be Irrigated

(If more space required, attach separate sheet)

14. Reasons for the proposed changes are I will be able to irrigate these lands from my new well, this change will make my operation more efficient.

15. Construction work will be completed on or before Completed

16. The water will be completely applied to the proposed use on or before Completed

Remarks This change will cancell my supplemental portion on my (permit #) G-7911 filing.

NOTE: THIS APPLICATION MUST BE ACCOMPANIED BY A MAP OR MAPS SHOWING THE BEFORE AND AFTER LOCATIONS OF THE POINT OF DIVERSION AND/OR PLACE OF USE, AS THE CASE MAY BE.

AFFIDAVIT OF APPLICANT

I, Glenn L. Rhode, the applicant herein, being first duly sworn, depose and say that I have read the above and foregoing application for transfer of water right; that I know the contents thereof and that the statements therein made are true and correct to the best of my knowledge and belief.

In Witness Whereof, I have hereunto set my hand this 3 day of Jan, 1980

Glenn L. Rhode (Name of applicant)

Subscribed and sworn to before me this 3 day of January, 1980

Notary Public for Oregon signature

[Notarial Seal]



My commission expires 10/08/83

Application No. U-8564

Permit No. G 7911

RECEIVED

DECC 1977

STATE OF OREGON WATER RESOURCES DEPARTMENT

WATER RESOURCES DEPT
SALEM, OREGON

Application for a Permit to Appropriate Ground Water

RECEIVED

JAN 7 1980

WATER RESOURCES DEPT
SALEM, OREGON

I, Glenn L. Pohde (Name of Applicant)

of Route 2 (Mailing Address), Echo (City)

State of Oregon, 97826 (Zip Code), Phone No. 276-3402

do hereby make application for a permit to appropriate the following described ground waters of the State of Oregon:

1. The development will consist of One well (Give number of wells, tile lines, infiltration galleries, etc.)

having a diameter of 12" and an estimated depth of 908 feet.

2. The well or other source is to be located 140 ft. N and 310 ft. W (N. or S.) (E. or W.)

from the E¹/₄ corner of Sec. 17 (Public Land Survey Corner)

(If there is more than one well, each must be described)

being within the SE 1/4 of the NE 1/4 of Sec. 17 Tp. 3N R. 30E, W. M., in the county of Umatilla

3. Location of area to be irrigated, or place of use if use other than irrigation.

Township	Range	Section	List 1/4 1/4 of Section	List use and/or number of acres to be irrigated
3N	30E	16	NW ¹ / ₄ NE ¹ / ₄	9.3
"	"	16	SW ¹ / ₄ NE ¹ / ₄	24.0
"	"	16	NE ¹ / ₄ NW ¹ / ₄	13.4
"	"	16	NW ¹ / ₄ NW ¹ / ₄	4.0
"	"	16	SW ¹ / ₄ NW ¹ / ₄	21.5
"	"	16	SE ¹ / ₄ NW ¹ / ₄	37.5
"	"	16	NE ¹ / ₄ SW ¹ / ₄	23.8
"	"	16	NW ¹ / ₄ SW ¹ / ₄	1.4
"	"	16	SE ¹ / ₄ SW ¹ / ₄	1.1
"	"	16	NW ¹ / ₄ SE ¹ / ₄	32.0
"	"	16	SW ¹ / ₄ SE ¹ / ₄	6.0
"	"	17	NW ¹ / ₄ NE ¹ / ₄	28.7
"	"	17	SW ¹ / ₄ NE ¹ / ₄	17.6
"	"	17	NE ¹ / ₄ NW ¹ / ₄	35.1
"	"	17	NW ¹ / ₄ NW ¹ / ₄	15.6
"	"	17	SE ¹ / ₄ NW ¹ / ₄	3.0
	All new	Irrigation.	See Remarks Section.	

THIS APPLICATION PREPARED BY:

BILL PORFELY

FROM INFORMATION FURNISHED BY

4. It is estimated that 90 feet of the well will require Steel casing. (Kind)

5. Depth to water table is estimated 86 (Feet) Well drilled by Wallace Well Drilling Co.

Stage 4 Aspen Gulch Hills

Basin 7, Vol. 3A

17

17 116

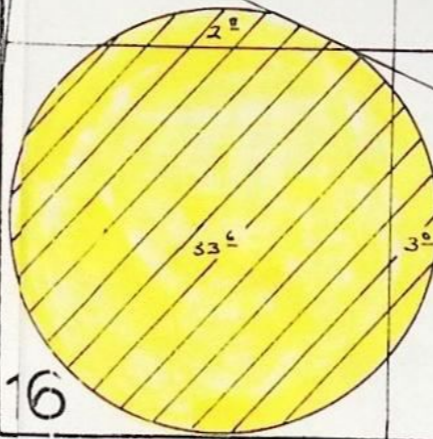
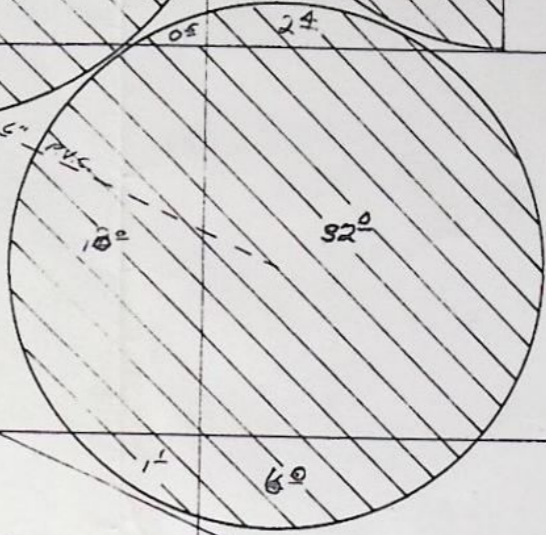
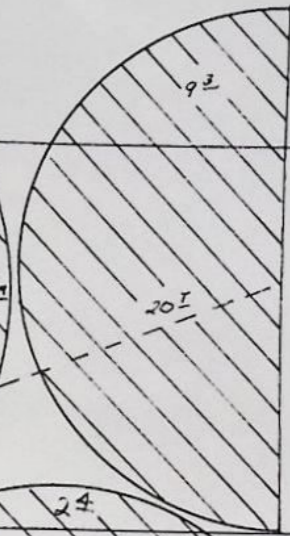
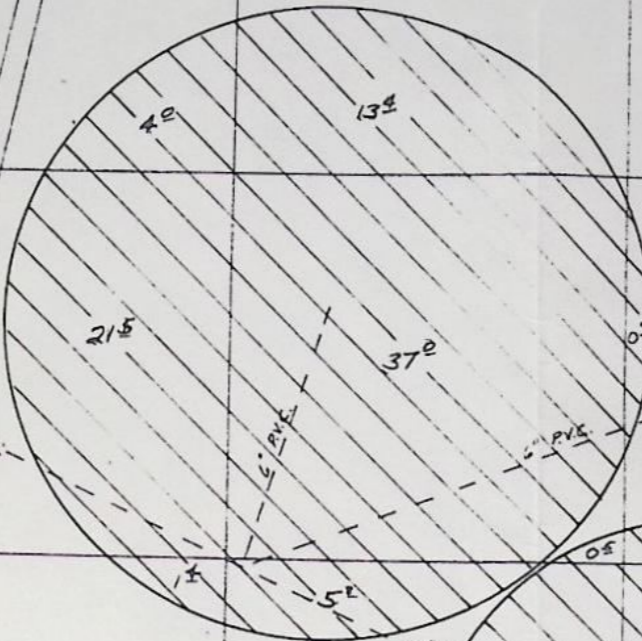
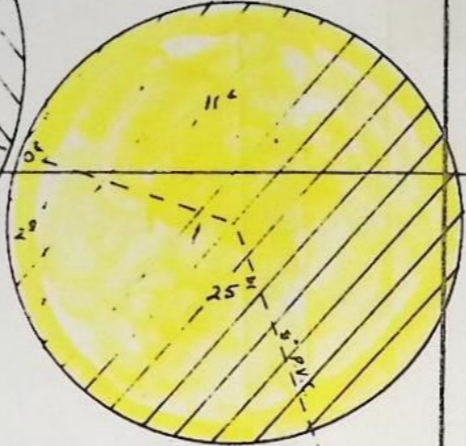
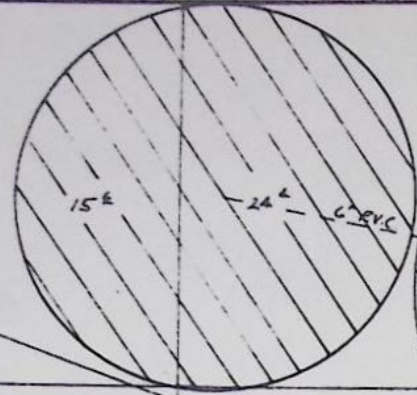

WATER RESOURCES DEPT
STATEM, OREGON
DECC 1977

RECEIVED

INTERSTATE

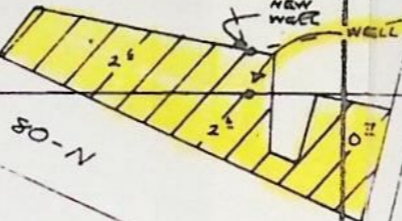

RECEIVED
JAN 2, 1980
WATER RESOURCES DEPT
STATEM, OREGON

RECEIVED
FEB 24 1978
WATER RESOURCES DEPT
STATEM, OREGON

17

17 116

1

NEW WELL LOCATED 140' NORTH & 310' WEST FROM EAST 1/4 COR SEC 17
OLD WELL LOCATED 140' WEST FROM EAST 1/4 COR SEC 17

SCALE: 1" = 660'

THIS MAP PREPARED BY: