

Name Raymond Jager

4383

DESCRIPTION OF WATER RIGHT

By _____

Address 28645 Jager Lane

Junction City, OR 97448

Change in POA

Date filed Jan 30, 1980

Date of hearing _____

Place of hearing _____

Date of order 5-5-80 Vol. 33, page 179

Date for application of water completed

Proof mailed _____

Proof received _____

Certificate issued JUN 27 1980 Vol. 43, page 49229
FEB 24 1989 60394

Name of stream a well

Trib. of _____ County of Benton

Use irrigation

Quantity of water _____ No. of acres 17⁶

Name of ditch _____

Date of priority April 9, 1963

In name of Earl C. + Raymond Jager

Adjudication, Vol. _____, page _____

App. No. G-2592 Per. No. G-2418 Cert. No. 3349

Certificate cancelled _____

Notation made on record by _____

FEES PAID

Date	Amount	Receipt No.
<u>1-30-80</u>	<u>35-</u>	<u>15881</u>
TOTAL . . .		
	Cert. Fee	

FEES REFUNDED

Date	Amount	Check No.

REMARKS

to survey 5/80

W.R.I.S.

Assembled 7-7-85 by SKA

Entered _____ by _____

Verified _____ by _____

TO BE ENTERED WHERE CHECKED	INDEX CARDS:	Entered	Checked
<input checked="" type="checkbox"/>	Name	<u>SKA</u>	_____
<input checked="" type="checkbox"/>	Stream	<u>SKA</u>	_____
<input checked="" type="checkbox"/>	Pt. of Div.	<u>SKA</u>	_____
<input checked="" type="checkbox"/>	Calendar	<u>SKA</u>	_____
<input checked="" type="checkbox"/>	CHECKED TO RECORDS:	<u>SKA</u>	_____
<input checked="" type="checkbox"/>	Twp. & Rge.	<u>SKA</u>	_____
<input checked="" type="checkbox"/>	Decree-vault	_____	_____
<input checked="" type="checkbox"/>	Decree-safe	_____	_____
<input checked="" type="checkbox"/>	Cert. of W/R	<u>SKA</u>	_____
<input checked="" type="checkbox"/>	Per. Folder	<u>SKA</u>	_____
<input checked="" type="checkbox"/>	Chaindex	<u>SKA</u>	_____
<input checked="" type="checkbox"/>	Cross Ref.	_____	_____
<input checked="" type="checkbox"/>	Power Claim	<u>SKA</u>	_____
<input checked="" type="checkbox"/>	Abstracts	<u>SKA</u>	_____

T. 15 S., R. 4 W., W. M.

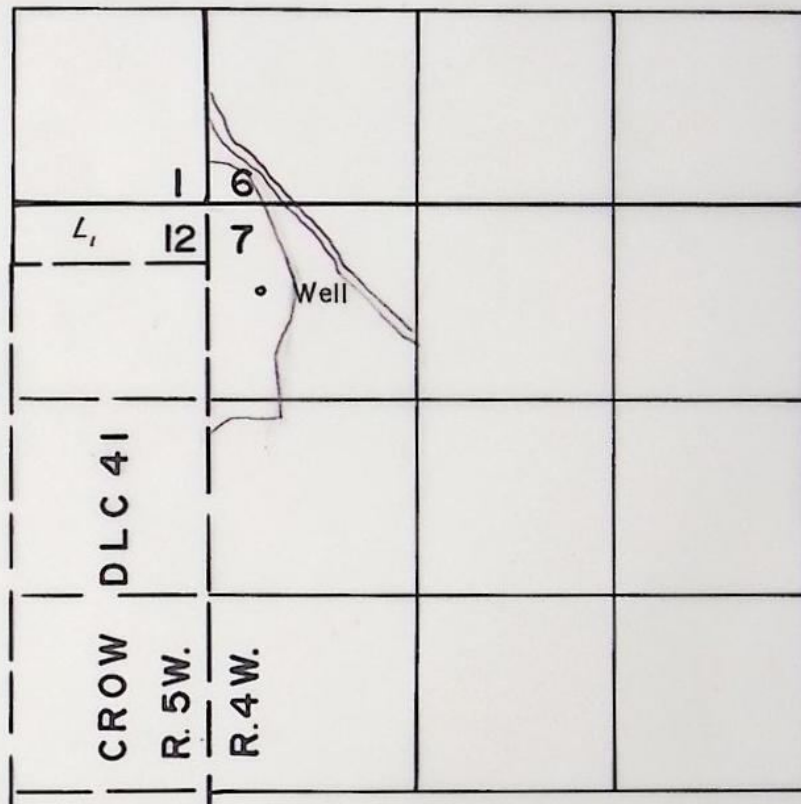

Well Loc.: 610' S. & 350' E. from NW Cor. Sec. 7

FINAL PROOF SURVEY

UNDER

TRANSER 4383

Application No. Permit No.

IN NAME OF

..... RAYMOND JAGER

Surveyed JUNE 28 1983, by L. TOLL

BEFORE THE WATER RESOURCES DIRECTOR OF OREGON

BENTON COUNTY

IN THE MATTER OF THE APPLICATION)
OF RAYMOND JAGER FOR APPROVAL OF A)
CHANGE IN POINT OF APPROPRIATION)
OF WATER)

ORDER APPROVING
TRANSFER NO. 4383

On January 30, 1980, an application was filed in the office of the Water Resources Director by Raymond Jager for approval of a change in point of appropriation of water from a well, pursuant to the provisions of ORS 537.705.

17.2 ac The certificate recorded at page 33619, Volume 25, State Record of Water Right Certificates, in the name of Earl C. & Raymond Jager, describes a right which includes the use of not to exceed 0.22 cubic foot per second from a well for irrigation of a certain 1.6 acres in SW 1/4 SW 1/4 of Section 6; 14.0 acres in NW 1/4 NW 1/4 and 1.6 acres in SW 1/4 NW 1/4 of Section 7, Township 15 South, Range 4 West, W.M., with a date of priority of April 9, 1963.

The point of appropriation for said right is located 1330 feet South and 775 Feet East from the Northwest Corner of Section 7, being within the SW 1/4 NW 1/4 of Section 7, Township 15 South, Range 4 West, W.M.

The applicant herein, contract purchaser of the lands above described, proposes to change the point of appropriation therefrom, without loss of priority, to a well located 587 feet South and 335 feet East from the Northwest Corner of Section 7, being within the NW 1/4 NW 1/4 of Section 7, Township 15 South, Range 4 West, W. M.

Mr. L. Gene McGinnis, Watermaster, has filed a statement to the effect that the proposed change in point of appropriation may be made without injury to existing rights.

No objections having been filed and it appearing that the proposed change in point of appropriation may be made without injury to existing rights, the application should be approved.

NOW, THEREFORE, it hereby is ORDERED that the requested change in point of appropriation, as described herein, without loss of priority, is approved.

It is FURTHER ORDERED that the quantity of water diverted at the new point of appropriation, shall not exceed the quantity of water available at the old point of appropriation under the subject right.

It is FURTHER ORDERED that the following provisions shall be effective when in the judgement of the watermaster it becomes necessary to install headgates and measuring devices:

That the diversion works shall include an in line flow meter, a weir, or other suitable device for measuring the water to which the applicant is entitled;

That the type and plans of the measuring device be approved by the watermaster before the beginning of construction work and that the weir or measuring device be installed under the general supervision of said watermaster.

It is FURTHER ORDERED that NO time need be fixed for completion as the change in point of appropriation is completed.

It is FURTHER ORDERED that the certificate recorded at page 33619, Volume 25, State Record of Water Right Certificates, is canceled; and in lieu thereof a new certificate be issued covering the balance of the right NOT involved in this proceeding; and upon proof satisfactory to the Water Resources Director of completion of works and beneficial use of water to the extent intended under the provisions of this order, a confirming certificate of water right shall be issued to the applicant herein.

Dated at Salem, Oregon this 5th day of May, 1980.

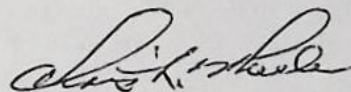

JAMES E. SEXSON
Director
by CHRIS L. WHEELER
Deputy Director

5/24

: POD
POU
USE
Add'1 POD

Add '1' POD

County BENTON

1. Name Raymond Jager ✓

2. Source of Supply ground water ✓, Trib of

4. Amount of Water 0.22 cfs Priority Date / April 9. 1963

5. Proposed Point of Diversion ~~587'~~^{535'} S & ~~335'~~^{335'} E from NW Cor, Sec 7, within NW₄ NW₄

Sec 7, T 15S, R 4W, WM

6. Completion Date COMPLETED

7. Place of Use:

[illegible]

INFO - PERSONAL OBSERVATION $\frac{1}{3}$ RAY Tager

WELL - 10" CASING

11.2' ~~WATER~~ WATER LEVEL ^{measured} ~~PUMP~~ PUMP RUNNING

APPROX 35' DEEP

DRILLED FOR RAY TAGER by Corvallis Drilling (in 1979?)

PUMP - CORNELL DDC 4x3

MOTOR - GE 20 H.P. @ 3540 RPM

PIPE - 540' 5" ALUM MAIN

~~1720~~ 1720' 3" ALUM LAT

HEADS - 43 ~~RB~~ RB 30 $\frac{1}{64}$ (36 RUNNING)

USE - BEAMS

LIFT - ± 5

TIE - PTS 1983-2 $\frac{1}{2}$ 2" Iron Rod NW Cor Sec 7

Sec Cor $\frac{1}{3}$ Plane table Set up are on west edge
of field (also sec line)

Harry J. Jell
WRS
6/28/83

WATER RESOURCES DEPT
SALEM, OREGON

WATER RESOURCES DEPT.
SALEM, OREGON

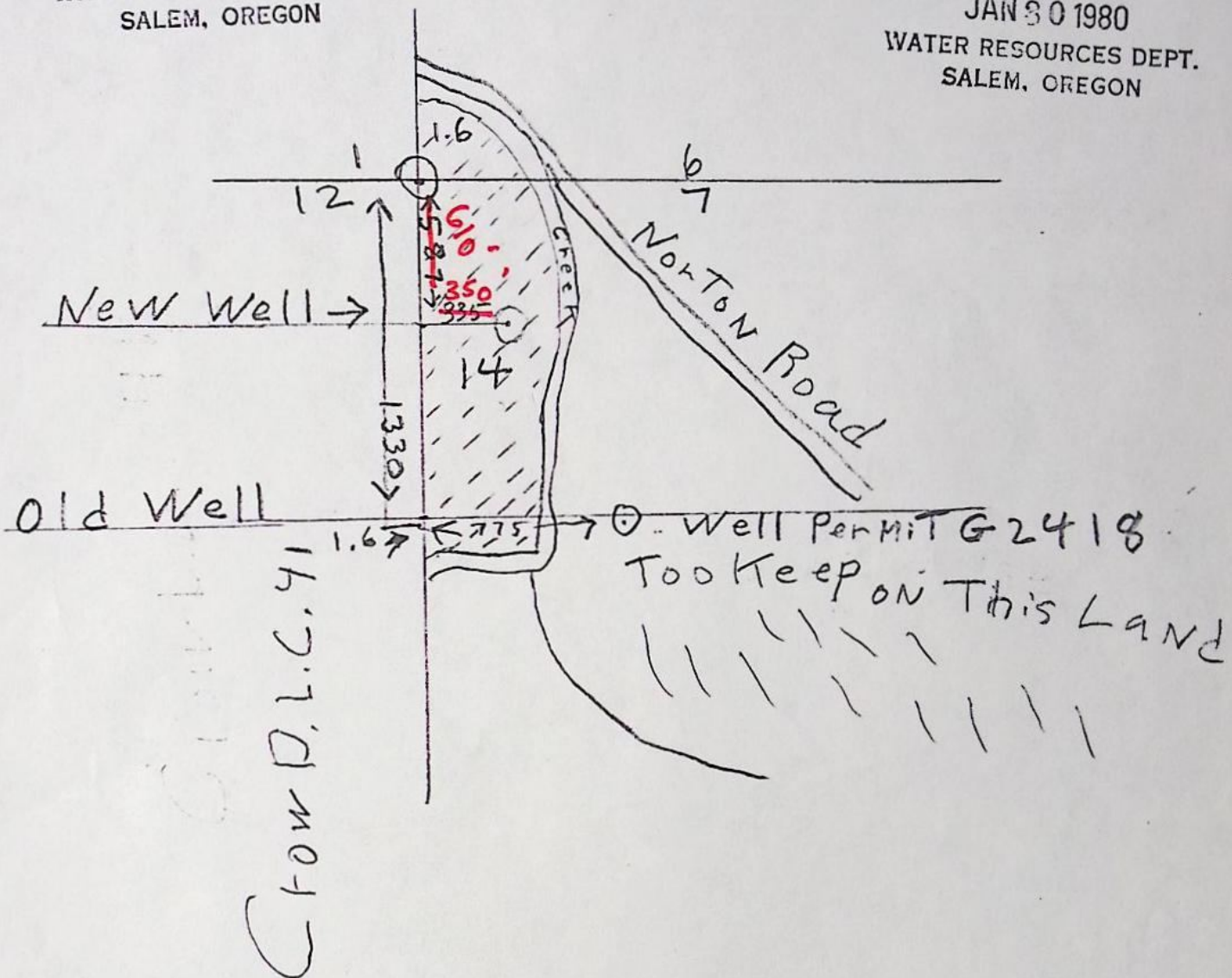

T.15S. R.4&5W. W.M.

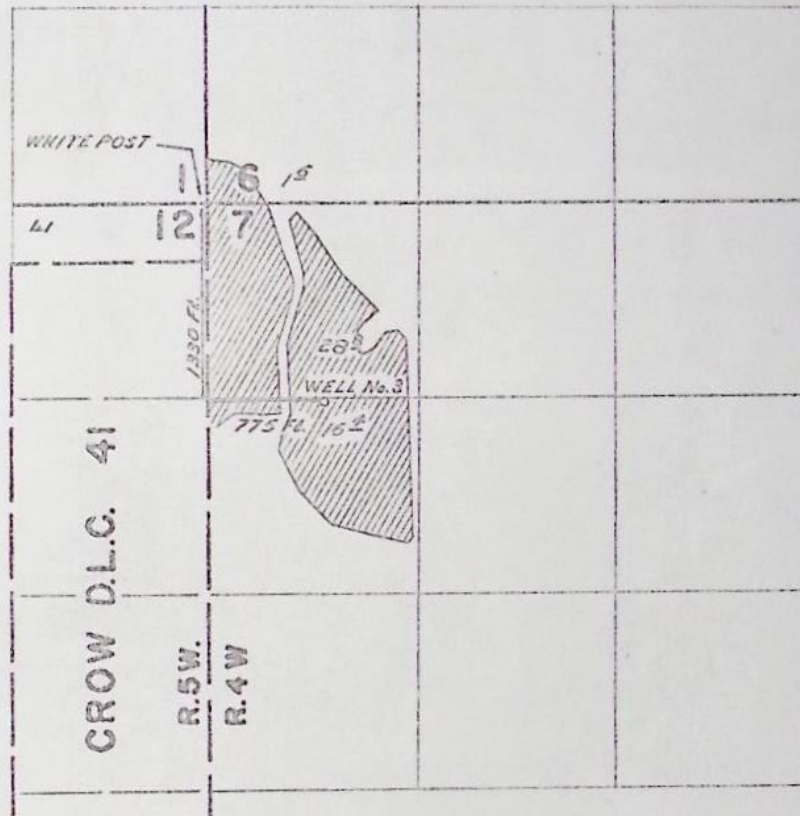

FINAL PROOF SURVEY
UNDER

Application No. 6-2592. Permit No. 6-2418.
IN NAME OF

EARL C. & RAYMOND JAGER

Surveyed APR. 29 1965, by L. COLEBANK

WELL

LIR T-0982-01

*** OREGON WATER RESOURCES DEPARTMENT ***
 *** WATER RIGHTS DIVISION ***
 *** WATER RIGHT DATA INPUT FORM ***

PAGE 1
 RUN ON: 3/20/81 AT: 9:08

WATER RIGHT NO. 1000043831 PERMIT NO. OG 2418 CERTIF. NO.
 ORIG. NO. G000025921 PREV. NO. G000025921 SUPER. NO.

NAME: RAYMOND JAGERADDRESS: 28645 JAGER LANECITY/STATE/ZIP/COUNTY: JUNCTION CITY, OR 97448 20

STREAM-ID

RIV. MI.

WM. DIST. 02 W.R. TYPE GA STATUS V

CANCEL YEAR----

CONSTR. COMPLT--> 05 05 1980YR. LAST USED-----> ---NEXT ACTION DUE--> ---PRIORITY-----> 04 09 1963PUT TO USE-----> 05 05 1980LAST TRANS. DATE--> ---LAST TRANS. TYPE--> ---APPLICATION----> 01 30 1980SURVEYED-----> ---EXAM. FEE-----> 20.00RECORDING FEE-----> 15.00PERMIT ISSUE--> 05 05 1980CONCURRENCE-----> ---CYCLE STATUS-----> ---REPORTED FLAG-----> ---CONSTR. STRT.--> 05 05 1980CERTIFIED-----> ---CORRES. INIT.-----> ---CORRES. DATE-----> ---

POINT-OF-DIVERSION DATA;
 TWNSP RNGE SECT QTR/QTR STREAM-ID

150S 090W 07 B B

RIV. MI.

RATE

STATUS S OR P

0.220

V

P

** REMARKS;----->
 ** DATED-->

** POA: 587' S & 335' E FM NW
 ** COR S.T. CHANGES POA PART
 ** OF C-33619. RRC-49229.

PLACE-OF-USE DATA:
 TWNSP RNGE SECT QTR/QTR CNTY

USE % CNSMTV ACRES

STATUS S OR P

150S 090W 06 C C 20 1R 100 1.60

V

P

07 B B

14.00

07 B C

1.60

49229

W.R.I.S.

Assembled 9-4-85 by SPDEntered --- by ---Verified --- by ---

T.15 S.R.4 & 5 W.W.M.

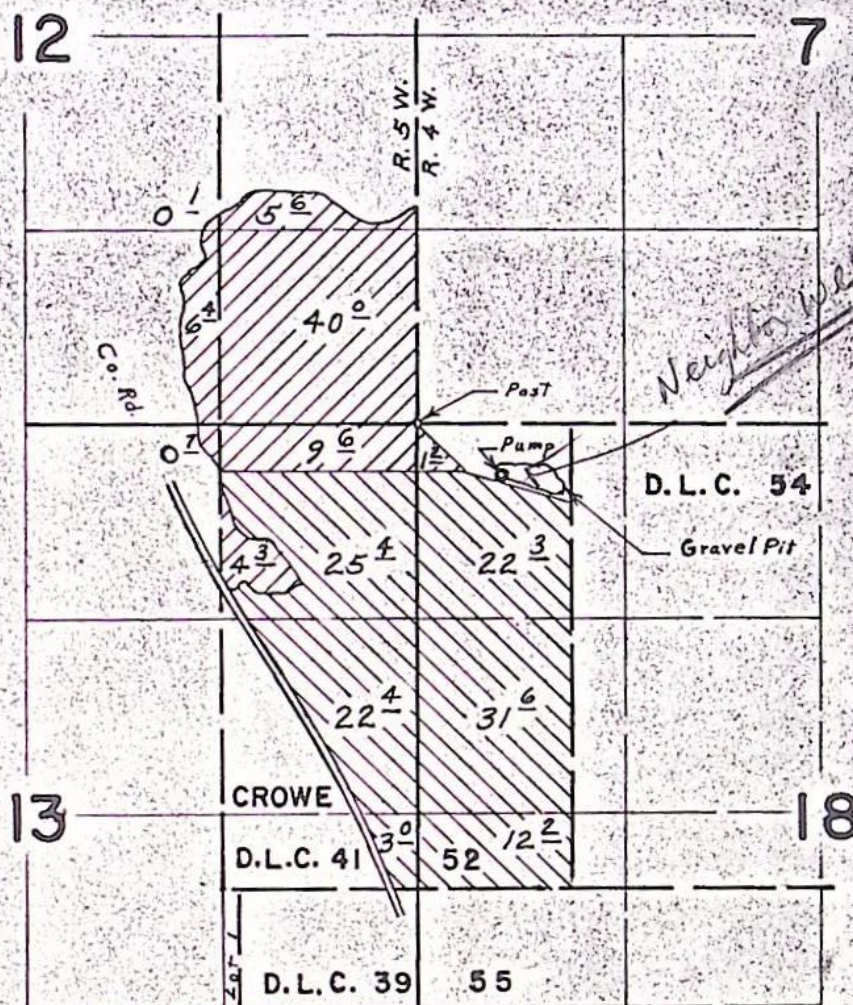

Well located 350' S. & 750' E. From N.W. Cor. Sec. 18

FINAL PROOF SURVEY

UNDER

Application No. G-3518 Permit No. G-3310
G-4273 G-4024

IN NAME OF

GIBSON LAND & LIVESTOCK CO.

Surveyed June 5, 1970, by L. E. Gould

778 Laurel Street
Junction City, Oregon 97448
February 16, 1980

Mr. Samuel R. Allison
Water Resources Department
Mill Creek Office Park
555 13th Street N.E.
Salem, Oregon 97310

Dear Sir,

Re: File No. T-4383

In regard to the above file, I agree to transferring water right
from water right application No. G-2592, Permit No. G-2418, to the
new water right under File No. T-4383, on the same property.

Yours truly,

Mrs Earl C. Jager
Mrs. Earl C. Jager

AJ:rj

RECEIVED

FEB 22 1980

WATER RESOURCES DEPT
SALEM, OREGON

RECEIVED

FEB 22 1980

WATER RESOURCES DEPT
SALEM, OREGON

T-4383

RECEIVED

JAN 30 1980

WATER RESOURCES DEPT.
SALEM, OREGON

Application for Transfer of Water Right

To the WATER RESOURCES DIRECTOR OF OREGON:

I, Raymond Jager & Earla Jager
(Name of applicant)
of 28645 Jager Lane, Junction City,
(Mailing address) (City)
State of Ore., 97448, 998-2040, do hereby make application for change
(Zip Code) (Phone number)
IN point of diversion
(In point of diversion; place of use; use heretofore made of the water)

1. Is the water right recorded in your name? Earl C. Jager & Raymond Jager
(If not, give name)

2. Was your water right determined by Decree of Court? NO If so, give title of proceedings
(Yes or No)

number of certificate

3. Was your water right acquired by Water Right Permit? yes If so, give number
(Yes or No)
of permit G-2418 Number of certificate Volume 25 page 33619

NOTE: If the entire right of record is not directly involved in the requested change, only that part of the right that is directly involved should be considered in answering the balance of the questions on this form.

4. The source of water is Well = 6" x 40 FT. Deep

5. What is the date of priority of your water right? April 9, 1963

6. The authorized point of diversion is located 1330 ft. S and 775 ft. E from the NW
(N. or S.) (E. or W.)
corner of Sec. 7 being within the SW 1/4 NW 1/4 of Section 7 Tp. 15S R. 4W W. M.,
(No. N. or S.) (No. E. or W.)
in the county of Benton The name of the ditch used is

NOTE: Answer question if the application is for change in point of diversion.

7. The proposed point of diversion is located 587 ft. S and 335 ft. E from the NW
(N. or S.) (E. or W.)
corner of Sec. 7 being within the NW 1/4 NW 1/4 of Section 7 Tp. 15S R. 4W W. M.,
(No. N. or S.) (No. E. or W.)
in the county of Benton The name of the ditch to be used is

8. The use to which the water is applied is Irrigation of Crop
(Irrigation, Mining, Power, Manufacturing, etc.)

Location of area irrigated, or place of use if other than irrigation:

Township North or South	Range E. or W. of Willamette Meridian	Section	List $\frac{1}{4}$ - $\frac{1}{4}$ of Section	Number Acres To Be Irrigated
15 S.	4 W.	6	SW $\frac{1}{4}$ SW $\frac{1}{4}$	1.6
15 S	4 W	7	NW $\frac{1}{4}$ NW $\frac{1}{4}$	1.4
15 S.	4 W.	7	SW $\frac{1}{4}$ NW $\frac{1}{4}$	1.6

(If more space required, attach separate sheet)

9. Are you the legal owner of the above described lands? yes
(If not owner, explain your interest)

10. To your knowledge, has any portion of the water right above described undergone a period of five or more consecutive years of nonuse? NO
(Yes or No)

NOTE: Answer questions 11, 12 and 13 if application is for change in use or place of use.

11. Are the lands from which you propose to transfer your water right free of all encumbrances, including taxes, mortgages, liens, etc.? NO
(Answer Yes or No)

12. If not, give below a description of existing encumbrances:

NATURE OF ENCUMBRANCE	HELD BY	AMOUNT
Mortgage Land Sale Contract	Mrs Earle Jager	70,000

13. The use to which the water is to be applied is Irrigation For Crop
(Irrigation, power, mining, manufacturing, domestic supplies, etc.)

Location of area to be irrigated, or place of use if other than irrigation:

Township North or South	Range E. or W. of Willamette Meridian	Section	List $\frac{1}{4}$ - $\frac{1}{4}$ of Section	Number Acres To Be Irrigated

(If more space required, attach separate sheet)

14. Reasons for the proposed changes are Well Not in Field,
But Across Creek. But need of separate
pumping site. New well in center of
Field

15. Construction work will be completed on or before 5/1/79 completed

16. The water will be completely applied to the proposed use on or before 9/1/79 completed

Remarks New Well 10" diameter of 40 Ft. Deep

NOTE: THIS APPLICATION MUST BE ACCOMPANIED BY A MAP OR MAPS SHOWING THE BEFORE AND AFTER LOCATIONS OF THE POINT OF DIVERSION AND/OR PLACE OF USE, AS THE CASE MAY BE.

AFFIDAVIT OF APPLICANT

I, Raymond Jager Raymond Jager, the applicant herein, being first duly sworn, depose and say that I have read the above and foregoing application for transfer of water right; that I know the contents thereof and that the statements therein made are true and correct to the best of my knowledge and belief.

In Witness Whereof, I have hereunto set my hand this 30 day of Jan., 1980

Raymond Jager
(Name of applicant)

Subscribed and sworn to before me this 30th day of January, 1980

[Notarial Seal]

Joseph D. Jackson
NOTARY PUBLIC FOR OREGON

My commission expires July 9, 1980



STATE OF OREGON

INTEROFFICE MEMO

TO: TRANSFERS, WATER RIGHTS DIVISION

DATE: _____, 19__.

FROM: ** _____

NOGRO M. OREGON
WATER RESOURCES DEPT.

FEB 2 1980

RECEIVED

SUBJECT: WATER RIGHT TRANSFER APPLICATION NO. 4383

IN THE NAME OF Raymond Jager

In my opinion the proposed change in point of appropriation from ground water
MAY BE MADE WITHOUT INJURY WOULD RESULT IN INJURY* to an existing water right.

Headgate notices HAVE HAVE NOT been issued for diversion from the sources which
serves this right.

If for change in point of diversion, is there any intervening point of diversion
between the authorized and the proposed points of diversion? _____

(yes or no)

In my opinion, the order approving the subject transfer application should include
the following in regard to the appropriator installing suitable measuring devices
in the diversion works:

____ (1) PRIOR to the diverting of water at the new point of diversion . . .

☒ (2) When in the judgment of the watermaster it becomes necessary . . .

* The approval of this transfer application ^{MAY} ~~would~~ result in injury to other water
rights because New well is about 200 feet east of diversion for 6-5067 and Pond.
Some potential for interference is inherent in the transfer - owner should be advised
of this possibility. Otherwise OK for Transfer.

**

Wm. S. Bartholmeas
Watermaster's signature or initials



STATE OF OREGON

INTEROFFICE MEMO

TO: TRANSFERS, WATER RIGHTS DIVISION

DATE: Feb. 5, 1980FROM: ** L. Gene McGinnis, WatermasterSUBJECT: WATER RIGHT TRANSFER APPLICATION NO. 4383IN THE NAME OF Raymond Jager

RECEIVED

FEB 11 1980

WATER RESOURCES DEPT
SALEM, OREGON

In my opinion the proposed change in POD from ground water
MAY BE MADE WITHOUT INJURY ~~WOULD RESULT IN INJURY*~~ to an existing water right.

Headgate notices ~~HAVE~~ HAVE NOT been issued for diversion from the sources which
serves this right.

If for change in point of diversion, is there any intervening point of diversion
between the authorized and the proposed points of diversion? no
(yes or no)

In my opinion, the order approving the subject transfer application should include
the following in regard to the appropriator installing suitable measuring devices
in the diversion works:

- ____ (1) PRIOR to the diverting of water at the new point of diversion . . .
✓ (2) When in the judgment of the watermaster it becomes necessary . . .

* The approval of this transfer application would result in injury to other water
rights because _____

** L. Gene McGinnis
Watermaster's signature or initials