

## PERMIT AMENDMENT

T-14638

RA

Name Christopher J. + Rachel P. HenricksAddress 35208 Spicer Drive  
Lebanon, OR 97355  
henricksenterprises@hotmail.comChange in POADate Filed 3/17/2025Initial notice date 4/29/2025

DPD issued date \_\_\_\_\_

PD issued date \_\_\_\_\_

PD notice date \_\_\_\_\_

Date of FO 8/28/2025 Vol 135 Page 512-511

C-Date \_\_\_\_\_

COBU due date \_\_\_\_\_

COBU Received date \_\_\_\_\_

Certificate issued \_\_\_\_\_

## DESCRIPTION OF WATER RIGHT(S)

Name of Stream A WellTrib. of Cox Creek BasinUse Pond Maintenance, IrrigationCounty Linn

Quantity of water (CFS) \_\_\_\_\_

No. of Acres \_\_\_\_\_

Name of ditch \_\_\_\_\_

App# 6-19193Per # 6-18812

Cert # \_\_\_\_\_

PR Date 8/10/2021

App# \_\_\_\_\_

Per # \_\_\_\_\_

Cert # \_\_\_\_\_

PR Date \_\_\_\_\_

App# \_\_\_\_\_

Per # \_\_\_\_\_

Cert # \_\_\_\_\_

PR Date \_\_\_\_\_

App# \_\_\_\_\_

Per # \_\_\_\_\_

Cert # \_\_\_\_\_

PR Date \_\_\_\_\_

App# \_\_\_\_\_

Per # \_\_\_\_\_

Cert # \_\_\_\_\_

PR Date \_\_\_\_\_

## FEES PAID

Date	Amount	Receipt #
3-17-25	\$1,360.00	144869
3-17-25	\$125.00	144867
5-5-25	\$480.00	145153
5-27-25	\$2,364.02	145253

## FEES REFUNDED

Date	Amount	Receipt #

Assignments: \_\_\_\_\_

Irrigation District \_\_\_\_\_

Agent Ed HenricksHenricks@peak.org

CWRE \_\_\_\_\_

CC's list Linn County☐ - Oversized map - Location \_\_\_\_\_



**STATE OF OREGON  
WATER RESOURCES DEPARTMENT**

725 Summer St. N.E. Ste. A

SALEM, OR 97301-4172

(503) 986-0900 / (503) 986-0904 (fax)

RECEIPT # **144867**

INVOICE # \_\_\_\_\_

RECEIVED FROM: J E Harricks

BY: \_\_\_\_\_

APPLICATION \_\_\_\_\_

PERMIT \_\_\_\_\_

TRANSFER T-14638

CASH: ☐ CHECK: # 292 OTHER: (IDENTIFY) ☐

TOTAL REC'D \$ 125.00

**1083 TREASURY 4170 WRD MISC CASH ACCT**

0407 COPIES 47124 R11548-25 \$ \_\_\_\_\_

0412 OTHER: (IDENTIFY) Transfer Reimbursement \$ 125.00

0243 I/S Lease \_\_\_\_\_ 0244 Muni Water Mgmt. Plan \_\_\_\_\_ 0245 Cons. Water Authority

**4270 WRD OPERATING ACCT**

**MISCELLANEOUS**

0407 COPY & TAPE FEES \$ \_\_\_\_\_

0410 RESEARCH FEES \$ \_\_\_\_\_

0408 MISC REVENUE: (IDENTIFY) \_\_\_\_\_ \$ \_\_\_\_\_

TC162 DEPOSIT LIAB. (IDENTIFY) \_\_\_\_\_ \$ \_\_\_\_\_

0240 EXTENSION OF TIME \$ \_\_\_\_\_

**WATER RIGHTS:**

0201 SURFACE WATER \$ \_\_\_\_\_ 0202 \$ \_\_\_\_\_

0203 GROUND WATER \$ \_\_\_\_\_ 0204 \$ \_\_\_\_\_

0205 TRANSFER \$ \_\_\_\_\_

**WELL CONSTRUCTION**

0218 WELL DRILL CONSTRUCTOR \$ \_\_\_\_\_ 0219 \$ \_\_\_\_\_

LANDOWNER'S PERMIT 0220 \$ \_\_\_\_\_

OTHER (IDENTIFY) \_\_\_\_\_

**0536 TREASURY 0437 WELL CONST. START FEE**

0211 WELL CONST START FEE \$ \_\_\_\_\_ CARD# \_\_\_\_\_

0210 MONITORING WELLS \$ \_\_\_\_\_ CARD# \_\_\_\_\_

OTHER (IDENTIFY) \_\_\_\_\_

**0607 TREASURY 0467 HYDRO ACTIVITY LIC NUMBER**

0233 POWER LICENSE FEE (FW/WRD) \$ \_\_\_\_\_

0231 HYDRO LICENSE FEE (FW/WRD) \$ \_\_\_\_\_

HYDRO APPLICATION \$ \_\_\_\_\_

**TREASURY OTHER / RDX**

FUND \_\_\_\_\_ TITLE \_\_\_\_\_

OBJ. CODE \_\_\_\_\_ VENDOR # \_\_\_\_\_

DESCRIPTION \_\_\_\_\_ \$ \_\_\_\_\_

RECEIPT:

**144867**

DATED: 3/17/2005 BY: [Signature]



# Oregon

Tina Kotek, Governor

## Water Resources Department

North Mall Office Building

725 Summer St NE, Suite A

Salem, OR 97301

Phone 503 986-0900

Fax 503 986-0904

August 28, 2025

Christopher J. and Rachel Henricks  
35208 Spicer Dr  
Lebanon, OR 97355

REFERENCE: Permit Amendment Application T-14638

Enclosed is a copy of the order approving your Permit Amendment application.

Also enclosed is a superseding permit that incorporates the amendments approved by the final order contained herein. Please read this document and abide by the requirements.

If you have any questions related to the approval of this permit amendment, you may contact your caseworker, Dante Luongo, by telephone at (971) 304-5006 or by e-mail at [Dante.j.luongo@water.oregon.gov](mailto:Dante.j.luongo@water.oregon.gov).

Sincerely,

David V. Jones Jr  
Water Rights Services Support  
Transfers and Conservation Section

cc: Gregory J. Wacker, Watermaster Dist. # 16 (via email)  
J Edward Henricks, Agent  
Linn County, Local Government

Enclosure

**BEFORE THE WATER RESOURCES DEPARTMENT  
OF THE  
STATE OF OREGON**

In the Matter of Permit Amendment	)	FINAL ORDER
T-14638, Linn County	)	APPROVING A CHANGE IN POINT OF
	)	APPROPRIATION

**Authority**

Oregon Revised Statute (ORS) 537.211 establishes the process in which a water right permit holder may submit a request to change the point of appropriation and/or place of use authorized under an existing water right permit.

**Applicant**

CHRISTOPHER J. & RACHEL P. HENRICKS  
35208 SPICER DR  
LEBANON, OR 97355

**Findings of Fact**

1. On March 14, 2025, CHRISTOPHER J. & RACHEL P. HENRICKS filed an application to change the point of appropriation under Permit G-18812. The Department assigned the application number T-14638.
2. On March 17, 2025, the Department approved an assignment of the permit from Dennis Miller to Christopher J. & Rachel P. Henricks.
3. Notice of the application for the permit amendment was published in the Department's weekly notice on April 29, 2025, pursuant to ORS 540.520(5).
4. The permit to be amended is as follows:

<b>Permit:</b>	G-18812 in the name of CHRISTOPHER J. AND RACHEL P. HENRICKS
<b>Use:</b>	POND MAINTENANCE, AND IRRIGATION of 17.6 ACRES
<b>Priority Date:</b>	AUGUST 10, 2021
<b>Quantity:</b>	0.334 CUBIC FOOT PER SECOND FOR POND MAINTENANCE, FURTHER LIMITED TO 0.22 CFS FOR IRRIGATION of 17.6 ACRES
<b>Rate/Duty:</b>	The amount of water used for irrigation under this right, together with the amount under any other right existing for the same lands, is limited to a diversion of ONE-EIGHTIETH of one cubic foot per second and 2.5 acre-feet for each acre irrigated during the irrigation season of each year.

**Period of Use:** POND MAINTENANCE – JANUARY 1 THROUGH DECEMBER 31

This is a final order in other than contested case. This order is subject to judicial review under ORS 183.484. Any petition for judicial review must be filed within the 60 day time period specified by ORS 183.484(2). Pursuant to ORS 536.075 and OAR 137-004-0080 you may either petition for judicial review or petition the Director for reconsideration of this order. A petition for reconsideration may be granted or denied by the Director, and if no action is taken within 60 days following the date the petition was filed, the petition shall be deemed denied.



**IRRIGATION – MARCH 1 THROUGH OCTOBER 31**

**Source:** WELL 1 in COX CREEK BASIN

**Authorized Point of Appropriation:**

Twp	Rng	Mer	Sec	Q-Q	Measured Distances
11 S	3 W	WM	24	SE SE	WELL 1 - 1075 FEET NORTH AND 680 FEET WEST FROM THE SE CORNER OF DLC 42

**Authorized Place of Use:**

POND MAINTENANCE				
Twp	Rng	Mer	Sec	Q-Q
11 S	3 W	WM	24	SE SW
11 S	3 W	WM	24	SW SE
11 S	3 W	WM	24	SE SE

IRRIGATION					
Twp	Rng	Mer	Sec	Q-Q	Acres
11 S	2 W	WM	19	SW SW	0.6
11 S	3 W	WM	24	NE SE	2.1
11 S	3 W	WM	24	SE SE	10.6
11 S	3 W	WM	25	NE NE	4.3
TOTAL					17.6

5. Permit Amendment Application T-14638 proposes to move the authorized point of appropriation to:

Twp	Rng	Mer	Sec	Q-Q	Measured Distances	Approximate Distance from the Authorized Point of Appropriation in Feet (FT)
11 S	3 W	WM	24	SE SE	NO. 1 - 1380 FEET NORTH AND 540 FEET WEST FROM THE SE CORNER OF POWELL DLC 42	450 FT NE

***Permit Amendment Review Criteria***

6. The change would not result in injury to other water rights.
7. The change does not enlarge the permit.
8. The change does not alter any other terms of the permit.

**Conclusions of Law**

The change in point of appropriation proposed by Permit Amendment Application T-14638 is consistent with the requirements of ORS 537.211.

**Now, therefore, it is ORDERED:**

1. The change in point of appropriation proposed by Permit Amendment Application T-14638 is approved.
2. Approval of this permit amendment application does not constitute nor grant legal access onto or through another person's property for purposes of accessing the new point of appropriation.
3. Permit G-18967, in the name of Christopher J. and Rachel P. Henricks, is issued to replace Permit G-18812, and incorporates the amendments approved by this order. Permit G-18812, in the name of Dennis Miller (assigned to Christopher J. & Rachel P. Henricks), is no longer of any force or effect.
4. The quantity of water diverted at the new point of appropriation (No. 1) shall not exceed the quantity of water lawfully available at the original point of appropriation (WELL 1).
5. Water use measurement conditions:
  - a. Before water use may begin under this order, the water user shall install a totalizing flow meter, or, with prior approval of the Director, another suitable measuring device, at each point of appropriation (new and existing).
  - b. The water user shall maintain the meters or measuring devices in good working order.
  - c. The water user shall allow the Watermaster access to the meters or measuring devices; provided however, where the meters or measuring devices are located within a private structure, the Watermaster shall request access upon reasonable notice.
6. Water shall be acquired from the same aquifer as the original point of appropriation.
7. All other terms and conditions of Permit G-18967 remain the same.

Dated in Salem, Oregon on **AUG 28 2025**

  
Lisa J. Jaramillo, Transfer and Conservation Section Manager, for  
IVAN GALL, DIRECTOR  
Oregon Water Resources Department

Mailing Date: AUG 29 2025



STATE OF OREGON

COUNTY OF LINN

PERMIT TO APPROPRIATE THE PUBLIC WATERS

THIS PERMIT IS HEREBY ISSUED TO

CHRISTOPHER J. & RACHEL P. HENRICKS  
35208 SPICER DR  
LEBANON OR 97355

This superseding permit is issued to describe an amendment to change the point of appropriation proposed under Permit Amendment Application T-14638 and approved by Special Order Vol. 135, Page 512, entered AUG 28 2025, 2025. This permit supersedes Permit G-18812.

The specific limits and conditions of the use are listed below.

APPLICATION FILE NUMBER: G-19193

SOURCE OF WATER: WELL NO. 1 IN COX CREEK BASIN

MAXIMUM RATE AND PURPOSE OR USE: 0.334 CUBIC FOOT PER SECOND FOR POND MAINTANCE,  
FURTHER LIMITED TO 0.22 CFS FOR IRRIGATION OF 17.6 ACRES

PERIOD OF USE: POND MAINTENANCE - JANUARY 1 THROUGH DECEMBER 31  
IRRIGATION - MARCH 1 THROUGH OCTOBER 31

DATE OF PRIORITY: AUGUST 10, 2021

AUTHORIZED POINT OF APPROPRIATION:

Twp	Rng	Mer	Sec	Q-Q	Measured Distances
11 S	3 W	WM	24	SE SE	NO. 1 - 1380 FEET NORTH AND 540 FEET WEST FROM THE SE CORNER OF DLC 42

The amount of water used for irrigation under this right, together with the amount secured under any other right existing for the same lands, is limited to a diversion of ONE-EIGHTIETH of one cubic foot per second and 2.5 acre-feet for each acre irrigated during the irrigation season of each year.

AUTHORIZED PLACE OF USE:

POND MAINTENANCE				
Twp	Rng	Mer	Sec	Q-Q
11 S	3 W	WM	24	SE SW
11 S	3 W	WM	24	SW SE
11 S	3 W	WM	24	SE SE

IRRIGATION					
Twp	Rng	Mer	Sec	Q-Q	Acres
11 S	2 W	WM	19	SW SW	0.6
11 S	3 W	WM	24	NE SE	2.1
11 S	3 W	WM	24	SE SE	10.6
11 S	3 W	WM	25	NE NE	4.3

### **Permit Amendment T-14638 Conditions:**

The quantity of water diverted at the new point of appropriation (No. 1) shall not exceed the quantity of water lawfully available at the original point of appropriation (WELL 1).

Water use measurement conditions:

- a. Before water use may begin under this order, the water user shall install a totalizing flow meter, or, with prior approval of the Director, another suitable measuring device, at each point of appropriation (new and existing).
- b. The water user shall maintain the meters or measuring devices in good working order.
- c. The water user shall allow the Watermaster access to the meters or measuring devices; provided however, where the meters or measuring devices are located within a private structure, the Watermaster shall request access upon reasonable notice.

Water shall be acquired from the same aquifer as the original point of appropriation.

### **Permit Specific Conditions**

1. Failure to comply with any of the provisions of this permit may result in action including, but not limited to, restrictions on the use, civil penalties, or cancellation of the permit.
2. **Water Use Measurement, Recording, and Reporting:**
  - A. Before water use may begin under this permit, the permittee shall install a totalizing flow meter at each point of appropriation. The permittee shall maintain the device in good working order.
  - B. The permittee shall allow the watermaster access to the device; provided however, where any device is located within a private structure, the watermaster shall request access upon reasonable notice.
  - C. The permittee shall keep a complete record of the volume of water used each month, and shall submit an annual report which includes the recorded water-use measurements to the Department annually, or more frequently as may be required by the Director. Further, the Director may require the permittee to report general water-use information, including the place and nature of use of water under the permit.
  - D. The Director may provide an opportunity for the permittee to submit alternative measuring and reporting procedures for review and approval.



### 3. Static Water Level Measurement:

The Department requires the water user to obtain, from a qualified individual (see below), and report annual static water levels for each well on the permit. The static water level shall be measured in the month of March. Reports shall be submitted to the Department within 30 days of measurement.

The permittee shall report an initial March static water-level measurement once well construction is complete and annual measurements thereafter. Annual measurements are required whether or not the well is used. The first annual measurement will establish a reference level against which future measurements will be compared. However, the Director may establish the reference level based on an analysis of other water-level data. The Director may require the user to obtain and report additional water levels each year if more data are needed to evaluate the aquifer system.

All measurements shall be made by a certified water rights examiner, registered professional geologist, registered professional engineer, licensed well constructor or pump installer licensed by the Construction Contractors Board. Measurements shall be submitted on forms provided by, or specified by, the Department. Measurements shall be made with equipment that is accurate to at least the standards specified in OAR 690-217-0045. The Department requires the individual performing the measurement to:

- A. Associate each measurement with an owner's well name or number and a Department well log ID; and
- B. Report water levels to at least the nearest tenth of a foot as depth-to-water below ground surface; and
- C. Specify the method of measurement; and
- D. Certify the accuracy of all measurements and calculations reported to the Department.

The water user shall discontinue use of, or reduce the rate or volume of withdrawal from, the well(s) if any of the following events occur:

- A. Annual water-level measurements reveal an average water-level decline of three or more feet per year for five consecutive years; or
- B. Annual water-level measurements reveal a water-level decline of 15 or more feet in fewer than five consecutive years; or
- C. Annual water-level measurements reveal a water-level decline of 25 or more feet; or
- D. Hydraulic interference leads to a decline of 25 or more feet in any neighboring well with senior priority.

The period of restricted use shall continue until the water level rises above the decline level which triggered the action, or the Department determines, based on the permittee's and/or the Department's data and analysis, that no action is necessary because the aquifer in question can sustain the observed declines without adversely impacting the resource or causing substantial interference with senior water rights. The water user shall not allow excessive decline, as defined in Commission rules, to occur within the aquifer as a result of use under this permit. If more than one well is involved, the water user may submit an alternative measurement and reporting plan for review and approval by the Department.

#### **4. Well Identification Tag:**

Prior to using water from any well listed on this permit, the permittee shall ensure that the well has been assigned an OWRD Well Identification Number (Well ID tag), which shall be permanently attached to the well. The Well ID shall be used as a reference in any correspondence regarding the well, including any reports of water use, water level, or pump test data.

#### **STANDARD CONDITIONS**

1. If the number, location, source, or construction of any well deviates from that proposed in the permit application or required by permit conditions, this permit may be subject to cancellation, unless the Department authorizes the change in writing.
2. If substantial interference with surface water or a senior water right occurs due to withdrawal of water from any well listed on this permit, then use of water from the well(s) shall be discontinued or reduced and/or the schedule of withdrawal shall be regulated until or unless the Department approves or implements an alternative administrative action to mitigate the interference. The Department encourages junior and senior appropriators to jointly develop plans to mitigate interferences.
3. The well(s) shall be constructed and maintained in accordance with the General Standards for the Construction and Maintenance of Water Supply Wells in Oregon. The works shall be equipped with a usable access port adequate to determine water-level elevation in the well at all times.
4. Where two or more water users agree among themselves as to the manner of rotation in the use of water and such agreement is placed in writing and filed by such water users with the watermaster, and such rotation system does not infringe upon such prior rights of any water user not a party to such rotation plan, the watermaster shall distribute the water according to such agreement.
5. This permit is for the beneficial use of water without waste. The water user is advised that new regulations may require the use of best practical technologies or conservation practices to achieve this end.



6. By law, the land use associated with this water use must be in compliance with statewide land-use goals and any local acknowledged land-use plan.

#### DEVELOPMENT AND COMPLETION TIMELINE REQUIREMENTS

1. Prior to receiving a certificate of water right, the permit holder shall submit to the Water Resources Department the results of a pump test meeting the Department's standards for each point of appropriation (well), unless an exemption has been obtained in writing under OAR 690-217. The Director may require water-level or pump-test data every ten years thereafter.
2. The original permit, issued September 2, 2022, specified:
  - The deadline to begin construction is September 2, 2027, and may not be extended
  - This permit is subject to cancellation proceedings if the construction deadline to begin is missed
  - The deadline for complete application of the water is September 2, 2027
3. Within one year after complete application of water to the proposed use, the permittee shall submit a claim of beneficial use, which includes a map and report, prepared by a Certified Water Rights Examiner.

Dated in Salem, Oregon on **AUG 28 2025**

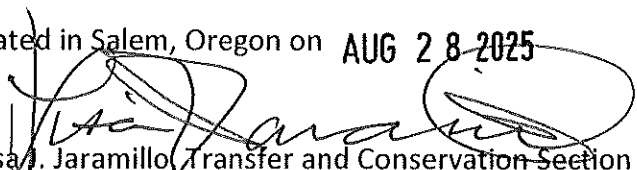
  
Lisa J. Jaramillo, Transfer and Conservation Section Manager, for  
IVAN GALL, DIRECTOR  
Oregon Water Resources Department

# PERMIT AMENDMENT COVER SHEET

Transfer: T-14638

Permit Amendment Specialist:

Transfer Type: Permit Amendment Transfer

Reimbursement Authority? ☒

<b>Applicant:</b> Christopher J. Henricks & Rachel P. Henricks 35208 Spicer Dr Lebanon, OR 97355	<b>Agent:</b> Ed Henricks 1586 Thornton Lake Dr NW Albany, OR 97321	<b>CWRE:</b>
<b>Irrigation District:</b>	<b>Affected Local Gov'ts:</b> Linn County	<b>Affected Tribal Gov't:</b>
<b>BOR Notified (date):</b>		

## Permit(s) Affected

File Marked	App. File # or Decree Name	Permit Number	Superseding Permit Number
<input type="checkbox"/>	G-19193	G-18812	
<input type="checkbox"/>			
<input type="checkbox"/>			

## Key Dates & Initial Actions (Support Staff)

Rec'd: March 17, 2025	Proposed Action(s): POINT OF APPROPRIATION	
Fees Pd: 1360.00	Acknowledgement Letter Sent <input checked="" type="checkbox"/>	Basin: 2 Willamette
Initial Public Notice: 4/29/2025	County sent cc: of Ack Letter <input checked="" type="checkbox"/>	County: LINN
WM District: 16 Gregory J. Wacker	WM Review request sent: 4/28/2025	WM Review date received:
ODFW District:	ODFW Review sent:	ODFW Review date received:
Groundwater	GW Review sent: 4/28/2025	GW Review date received:

## Caseworker Actions: Newspaper Notice and other:

Newspaper notice needed: <input type="checkbox"/>	Name of Newspaper:		
Newspaper notice sent to coordinator:	Newspaper notice quote requested (NRS1):		
Request for news \$ sent:	News \$ received:		
Affidavit of publication received:	Last day of publication:		
Extension of Time? <input type="checkbox"/>	Assignment? <input type="checkbox"/>	Previous Permit Amendments? <input type="checkbox"/>	WMCP? <input type="checkbox"/>

## Peer Review:

Document	Drafted	Peer Review	Coordinator	Changes Made	Signature Bin	Signature Date
FO	Date: 7-24-25 Initials: [Signature]	Date: 8-4-25 Initials: [Signature]	Date: 8-18-25 Initials: [Signature]	Date: 8-19-25 Initials: [Signature] Data Review Date: 8-21-25	Date: 8-21-25 WM Sheet <input checked="" type="checkbox"/> ODFW Sheet: <input checked="" type="checkbox"/> No. of docs for sig: 2	Date: 8/28/2025

Special Issues: \_\_\_\_\_

Special Order Volume: Vol. 135 Pages 512-514



# Groundwater Transfer Review Summary Form

Transfer/PA # T- 14638 (RA)

GW Reviewer Travis Brown Date Review Completed: 6/27/2025

## Summary of Same Source Review:

☐ The proposed change in point of appropriation is not within the same aquifer as per OAR 690-380-2110(2).

## Summary of Water Level Decline Condition Review:

☐ Water levels at the original point(s) of appropriation have exceeded the allowed decline threshold defined by conditions in the originating water right.

## Summary of Injury Review:

☐ The proposed transfer will result in another, existing water right not receiving previously available water to which it is legally entitled or result in significant interference with a surface water source as per 690-380-0100(3).

## Summary of GW-SW Transfer Similarity Review:

☐ The proposed SW-GW transfer doesn't meet the definition of "similarly" as per OAR 690-380-2130.

*This is only a summary. Documentation is attached and should be read thoroughly to understand the basis for determinations.*



Oregon Water Resources Department  
725 Summer Street NE, Suite A  
Salem, Oregon 97301-1271  
(503) 986-0900  
www.wrd.state.or.us

## Ground Water Review Form:

- ☐ Water Right Transfer  
☒ Permit Amendment  
☐ GR Modification  
☐ Other

Application: T-14638

Applicant Name: Christopher & Rachel Henricks

Proposed Changes: ☒ POA ☐ APOA ☐ SW→GW ☒ RA  
☐ USE ☐ POU ☐ OTHER

Reviewer(s): Travis Brown

Date of Review: 6/27/2025

Date Reviewed by GW Mgr. and Returned to WRSD: 6/27/2025

The information provided in the application is insufficient to evaluate whether the proposed transfer may be approved because:

- ☐ The water well reports provided with the application do not correspond to the water rights affected by the transfer.
- ☐ The application does not include water well reports or a description of the well construction details sufficient to establish the ground water body developed or proposed to be developed.
- ☐ Other \_\_\_\_\_

- 
1. Basic description of the changes proposed in this transfer: Applicant proposes to change the location of the sole POA on Permit G-18812. No well has yet been drilled under this permit. Permit G-18812 authorizes Irrigation of 17.6 acres at a maximum rate of 0.22 cfs and Pond Maintenance at a maximum rate of 0.334 cfs, with the combined maximum rate for both uses not to exceed 0.334 cfs.
  2. Will the proposed POA develop the same aquifer (source) as the existing authorized POA?  
☒ Yes ☐ No Comments: The proposed From- and To-POA have identical proposed construction and would produce groundwater from the alluvial aquifer system.
  3. a) Is the existing authorized POA subject to a water level decline condition?  
☒ Yes ☐ No Comments: The permittee shall report an initial static water-level measurement once well construction is complete and annual measurements thereafter. The first annual measurement will establish the reference level against which future measurements will be compared. However, the Director may establish the reference level based on an analysis of other water-level data.  
The water user shall discontinue of, or reduce the rate or volume of withdrawal from, the well(s) if any of the following event occur:
    - A. Annual water-level measurements reveal an average water-level decline of three or more feet per year for five consecutive years; or

B. Annual water-level measurements reveal a water-level decline of 15 or more feet in fewer than five consecutive years; or

C. Annual water-level measurements reveal a water-level decline of 25 or more feet

b) If yes, for each POA identify the reference level, most recent spring-high water level, and whether an applicable permit decline condition has been exceeded: The original authorized From-POA has not been drilled. Therefore, a reference level for the From-POA has not been established, nor can a reference level be established for the proposed To-POA. As no reference level has been established, the permit decline condition has not been exceeded.

4. a) Is there more than one source developed under the right (e.g., basalt and alluvium)?

☐ Yes ☒ No Comments: The authorized From-POA would produce groundwater solely from the alluvial aquifer system.

b) If yes, estimate the portion of the right supplied by each of the sources and describe any limitations that will need to be placed on the proposed change (rate, duty, etc.): N/A

5. a) Will this proposed change, at its maximum allowed rate of use, likely result in an increase in interference with **another ground water right**?

☒ Yes ☐ No Comments: The proposed To-POA location would be ~400 ft closer than the From-POA to the presumed location of neighboring domestic well LINN 56070. The closer proximity to LINN 56070 would likely increase interference with this well.

b) If yes, would this proposed change, at its maximum allowed rate of use, likely result in another groundwater right not receiving the water to which it is legally entitled?

☐ Yes ☒ No If yes, explain: The proposed To-POA location is ~700 ft west of neighboring well LINN 56070. The potential interference with LINN 56070 was estimated using the Theis (1935) solution for drawdown in a confined aquifer (see attached Well Interference Analysis). The local aquifer is estimated to extend to ~110 ft bls (Gannett and Caldwell, 1998), with static water levels ~11-25 ft bls, yielding a water column of ~85-100 ft. Results of the analysis indicate that the proposed change is unlikely to injure LINN 56070 or similarly located wells.

6. a) Will this proposed change, at its maximum allowed rate of use, likely result in an increase in interference with **another surface water source**?

☐ Yes ☒ No Comments: The proposed To-POA location is further from the nearest hydraulically connected surface water source, Oak Creek. No increase in interference with Oak Creek is anticipated from the proposed change.

b) If yes, at its maximum allowed rate of use, what is the expected change in degree of interference with any **surface water sources** resulting from the proposed change?

Stream: \_\_\_\_\_ ☐ Minimal ☐ Significant

Provide context for minimal/significant impact: N/A

7. For SW-GW transfers, will the proposed change in point of diversion affect the surface water source similarly (as per OAR 690-380-2130) to the authorized point of diversion specified in the water use subject to transfer?

☐ Yes ☐ No Comments: \_\_\_\_\_



8. What conditions or other changes in the application are necessary to address any potential issues identified above: The measurement, reference level, and decline conditions should be carried forward to the superseding permit.
9. Any additional comments: \_\_\_\_\_

### References

Application G-19193, T-14638

Pumping Test Reports: LINN 35, 600, 6373, 7456, 7665, 7713, 7713, 8010, 8546, 50290, 50624, 51401, 54630, 58774, 58990, 61336, 61337, 61631, 61635

Conlon, T.D., Wozniak, K.C., Woodcock, D., Herrera, N.B., Fisher, B.J., Morgan, D.S., Lee, K.K., and Hinkle, S.R., 2005, Ground-water hydrology of the Willamette Basin, Oregon, Scientific Investigations Report 2005-5168: U. S. Geological Survey, Reston, VA.

Gannett, M.W. and Caldwell, R., 1998, Geologic framework of the Willamette Lowland aquifer system, Oregon and Washington, Professional Paper 1424-A, 32 p: U. S. Geological Survey, Reston, VA.

Theis, C.V., 1935, The relation between the lowering of the piezometric surface and the rate and duration of discharge of a well using groundwater storage, American Geophysical Union Transactions, vol. 16, p. 519-524.



## Well Location Map

T-14638

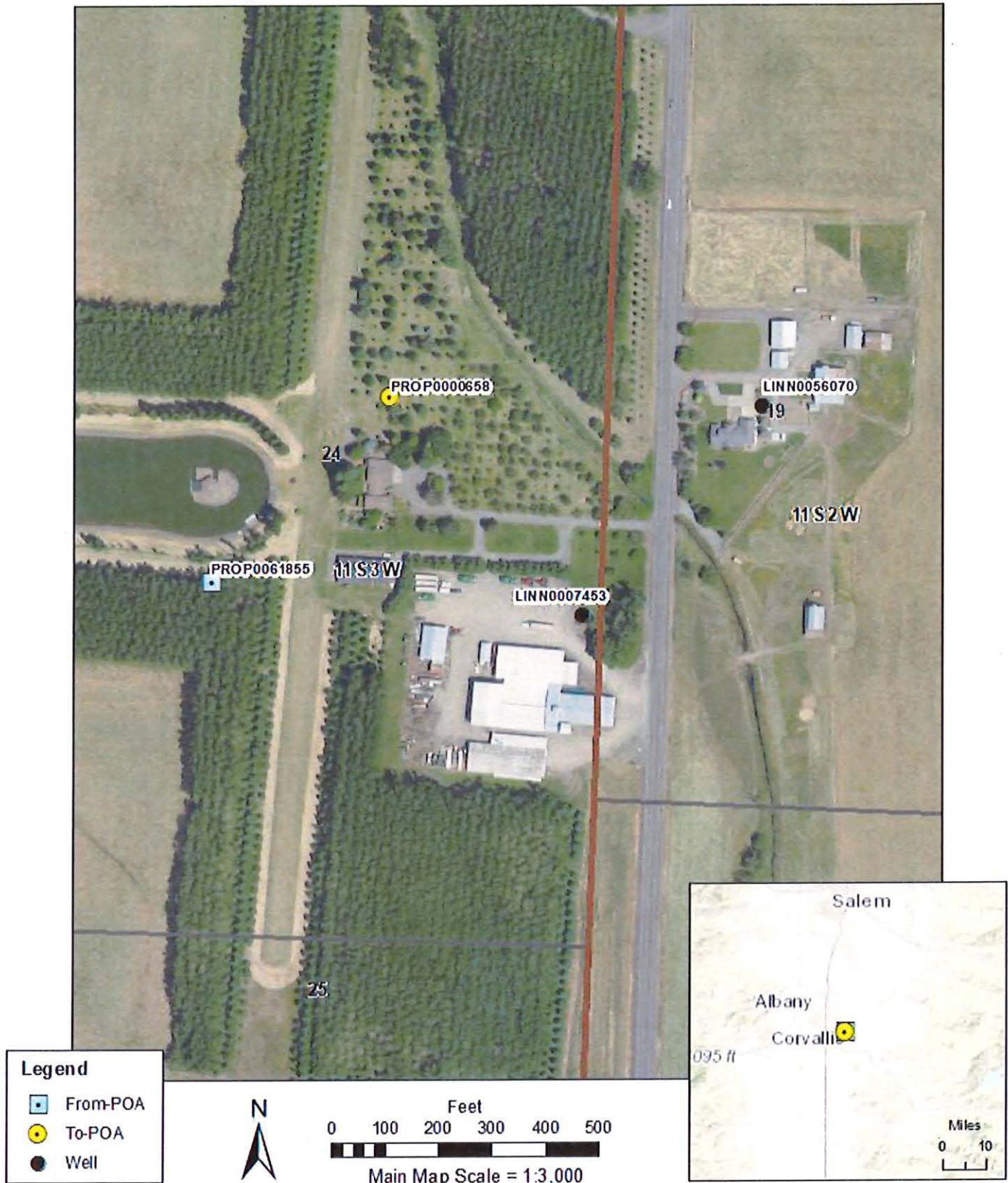

Service Layer Credits. Sources: Esri, HERE, Garmin, Intermap, increment P Corp., GEBCO, USGS, FAO, NPS, NRCAN, GeoBase, IGN, Kadaster NL, Ordnance Survey, Esri Japan, METI, Esri China (Hong Kong), (c) OpenStreetMap contributors, and the GIS User Community

Well Interference Analysis (Theis, 1935)

To-POA Interference with LINN 56070

Theis Drawdown and Recovery at r = 700 ft From Pumping Well

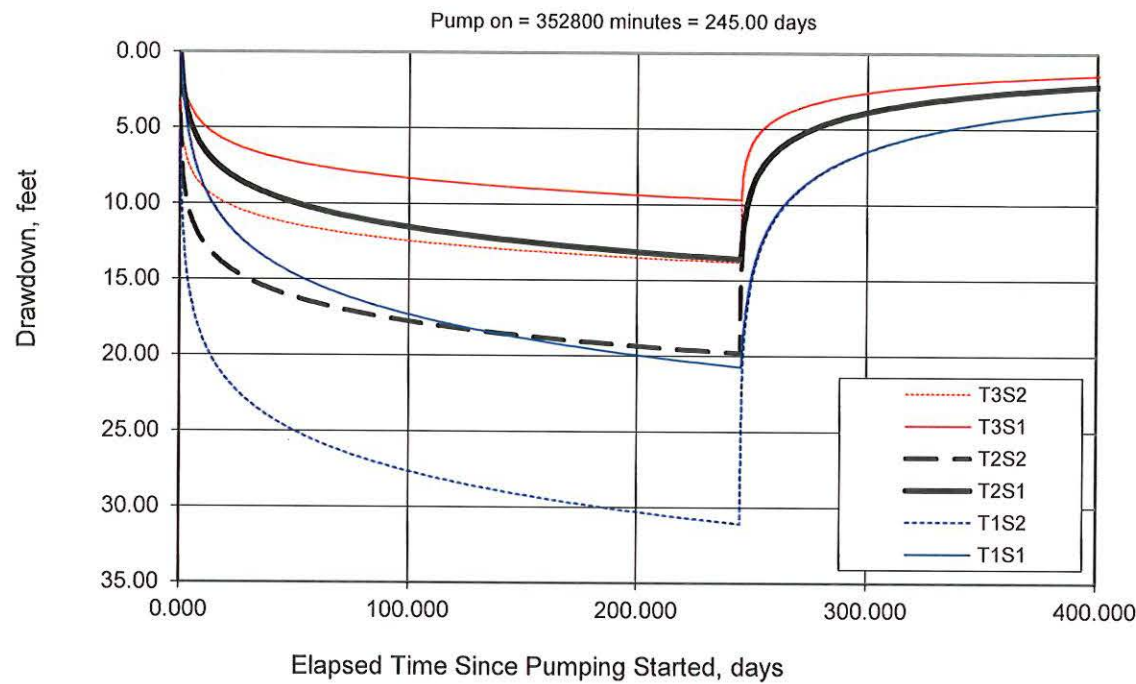

LINN 56070 Necessary Water Column

Theis Drawdown and Recovery at r = 1 ft From Pumping Well

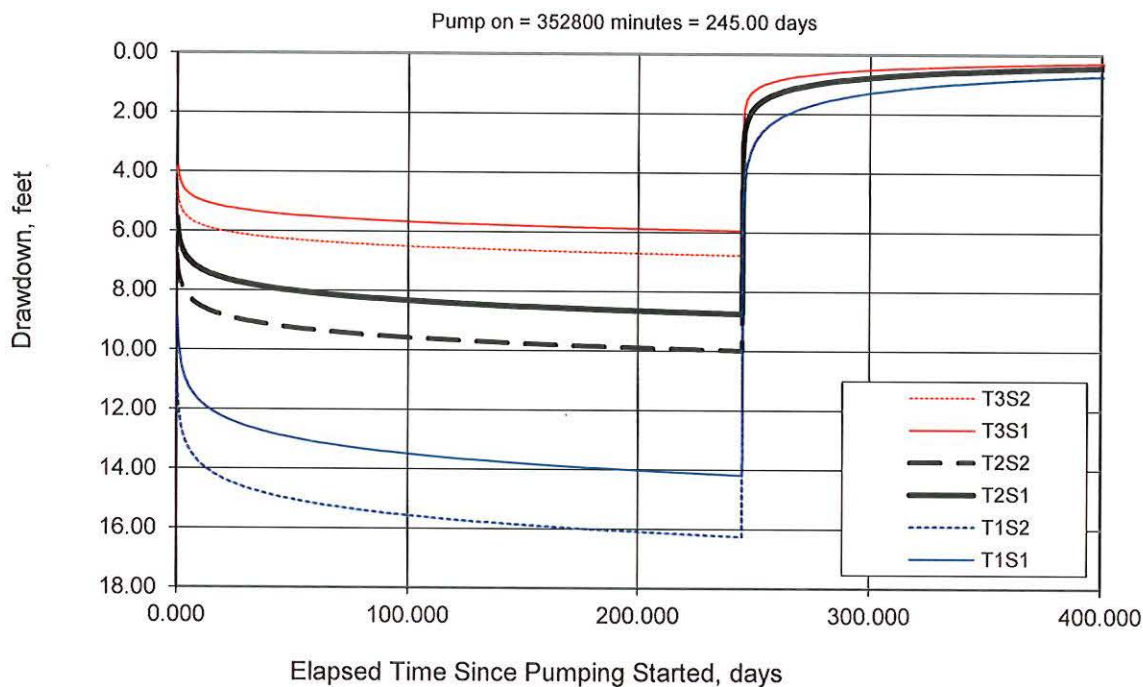

Well Interference Analysis Parameters

To-POA Pumping rate,  $Q_{\text{To-POA}} = 0.334$  cfs (150 gpm) [max rate for Permit G-18812]

LINN 56070 Pumping rate,  $Q_{\text{LINN 56070}} = 0.067$  cfs (30 gpm) [yield reported on Water Well Report for LINN 56070]

Transmissivity:  $T1 = 600$  ft<sup>2</sup>/day;  $T2 = 1,000$  ft<sup>2</sup>/day;  $T3 = 1,500$  ft<sup>2</sup>/day [pumping test reports]

Storativity:  $S1 = 0.003$ ;  $S2 = 0.0002$  [Conlon et al., 2005]



**STATE OF OREGON  
WATER RESOURCES DEPARTMENT**

725 Summer St. N.E. Ste. A

SALEM, OR 97301-4172

(503) 986-0900 / (503) 986-0904 (fax)

RECEIPT # **145253**

INVOICE # \_\_\_\_\_

RECEIVED FROM: Christopher Hendricks  
BY: Rachel Hendricks

APPLICATION	
PERMIT	
TRANSFER	T-14638

CASH: ☐ CHECK: # 3128 OTHER: (IDENTIFY) ☐

TOTAL REC'D \$ 2,364.02

**1083 TREASURY 4170 WRD MISC CASH ACCT**

0407 COPIES	<u>47124</u>	\$
0412 OTHER:	(IDENTIFY) <u>Transfer Reimbursement Authority</u>	\$ <u>2,364.02</u>
0243 I/S Lease	0244 Muni Water Mgmt. Plan	0245 Cons. Water

**4270 WRD OPERATING ACCT**

**MISCELLANEOUS**

0407 COPY & TAPE FEES	\$
0410 RESEARCH FEES	\$
0408 MISC REVENUE: (IDENTIFY)	\$
TC162 DEPOSIT LIAB. (IDENTIFY)	\$
0240 EXTENSION OF TIME	\$

**WATER RIGHTS:**

0201 SURFACE WATER	EXAM FEE	0202	RECORD FEE
0203 GROUND WATER	\$	0204	\$
0205 TRANSFER	\$		

**WELL CONSTRUCTION**

0218 WELL DRILL CONSTRUCTOR	EXAM FEE	0219	LICENSE FEE
LANDOWNER'S PERMIT	\$	0220	\$

OTHER (IDENTIFY) \_\_\_\_\_

**0536 TREASURY 0437 WELL CONST. START FEE**

0211 WELL CONST START FEE	\$	CARD#
0210 MONITORING WELLS	\$	CARD#
OTHER (IDENTIFY)		

**0607 TREASURY 0467 HYDRO ACTIVITY LIC NUMBER**

0233 POWER LICENSE FEE (FW/WRD)	\$
0231 HYDRO LICENSE FEE (FW/WRD)	\$
HYDRO APPLICATION	\$

**TREASURY OTHER / RDX**

FUND	TITLE
OBJ. CODE	VENDOR #
DESCRIPTION	\$

RECEIPT:

**145253**

DATED:

5-27-25

BY:

[Signature]



**REIMBURSEMENT AUTHORITY  
APPLICANT'S AGREEMENT  
Contract Number: R11-548-25**

This Agreement is between the **Oregon Water Resources Department**, hereafter OWRD, and **Christopher J. and Rachel P. Henricks**, hereafter Applicant, hereafter known together as the parties.

OWRD Information	Applicant's Information	Applicant's Representative
Contact: <b>Lisa Jaramillo</b>	Name: Christopher J. Henricks	Name: J. Edward Henricks
Title: <b>Transfer Advisor/Manager</b>	Name: Rachel P. Henricks	Contact:
Address: <b>725 Summer Street, NE, Suite A Salem, OR 97301-1266</b>	Address: <b>35208 Spicer Dr. Lebanon, OR 97355</b>	Address: <b>1586 Thornton Lake Dr. NW Albany, OR 97321</b>
Phone: <b>(503) 871-1889</b>	Phone: <b>(541) 971-2657 7657</b>	Phone: <b>(541) 971-7668</b>
Fax: <b>(503) 986-0901</b>	Fax:	Fax:
Email: <b><a href="mailto:lisa.jaramillo@water.oregon.gov">lisa.jaramillo@water.oregon.gov</a></b>	Email: <b><a href="mailto:rachel.henricks@gmail.com">rachel.henricks@gmail.com</a></b>	Email: <b><a href="mailto:henricks@peak.org">henricks@peak.org</a></b>

**Purpose** The purpose of this Agreement is to expedite the processing of the **Transfer Application**. (**Application Number: T-14638**)

1. **Authority.** The OWRD has been authorized pursuant to ORS 536.055 to enter into a voluntary agreement with any applicant, permittee or regulated entity (collectively Applicant) for expediting or enhancing a regulatory process. In making this agreement, OWRD shall require the applicant to pay the full cost of expedited process.
2. **Restrictions.** Applicant and OWRD agree that this Agreement shall not be construed to restrict in any way the decisions and actions by OWRD. OWRD shall be free to exercise independent judgment consistent with existing laws and regulations.
3. **Effective Date and Duration.** Unless otherwise terminated by non-deposit of funds by the Applicant, this Agreement shall become effective on the date on which both parties have signed the Agreement and the full deposit of the estimated cost of the proposed service.
4. **Consideration.**
  - a. Applicant shall pay OWRD in advance for actual costs incurred by OWRD. The estimated maximum reimbursement payable to OWRD under this Agreement is **\$2,364.02**. Applicant agrees to pay the full amount of **\$2,364.02** to OWRD prior to commencement of any work stated in this Agreement. This payment will be placed in an account administered by OWRD and drawn upon as costs are actually incurred. If the actual cost of performing the work is less than payments received, OWRD will refund the unspent balance. If the actual cost of processing exceeds the estimate, the Applicant can either elect to terminate this Agreement or amend the Agreement to reflect the increase in cost.
  - b. The costs stated in this Agreement do not include the statutory application processing and filing fees.
5. **Confidentiality.** Applicant agrees that any information provided to or acquired by OWRD under this Agreement will be subject to the Oregon Public Records Law and shall be considered public records.
6. **Indemnity.** Applicant shall defend, save, hold harmless, and indemnify the State of Oregon, OWRD, and their officers, employees, and agents from and against all claims, suits, actions, losses, damages, liabilities, costs, and expenses of any nature resulting from or arising out of, or relating to the activities of Applicant or its representatives, officers, employees, contractors, or agents under this Agreement or with respect to the expedited service. The Applicant acknowledges that the Oregon Water Resources Department cannot and does not guarantee a favorable review under the subject regulatory process.

7. **Termination by Applicant.** Applicant may request to terminate this agreement only in writing at anytime during the process. The Applicant agrees to pay for the work done by OWRD up until the time of the written termination request. OWRD, upon receiving such written termination request from the Applicant, will refund any unspent balance.
8. **Termination by OWRD.** OWRD may terminate this Agreement if the applicant fails to provide any requested items necessary to complete the application and/or comply with applicable rule requirements within the specified timeframe outlined in the request letter, being a period of not less than 30 days. OWRD may terminate this Agreement if, after OWRD issues the preliminary determination on the transfer application, a timely protest is filed.
9. **Funds Authorized and Available.** By its execution of this Agreement, Applicants certify that sufficient funds are authorized and available to cover the expenditures contemplated by this Agreement.
10. **Duration of Estimate.** The Estimate of Time to completion is no less than **approximately 12 months** after this Agreement has been fully executed and payment of the estimated cost deposited. If the Applicant's Agreement is not received by the Department within thirty (30) days of mailing the Agreement, the Applicant may need to re-apply for a new estimate. NOTE: Any time estimate is approximate; No guarantee of Final Order issuance of a date is certain. Duration estimates do not include any statutory waiting periods.
10. **Completion Date.** OWRD, by the execution of this Agreement does not guarantee the completion date indicated in this Agreement. Completion date is only an estimate and may be affected by the Department's workload, issues arising from the processing of the requested services and Applicant's timely response to requests for additional information.
11. **Captions.** The captions or headings in this Agreement are for the convenience only and in no way define, limit, or describe the scope, or intent, of any provision of this Agreement.
12. **Amendment and Merger.** The terms of this Agreement shall not be waived, altered, modified, supplemented, or amended in any manner whatsoever, except by written instrument signed by both parties. Such waiver, consent, modification or change, if made, shall be effective only in the specific instance and for the specific purpose given. There are no understandings, agreements or representations, oral or written, not specified herein regarding this Agreement.
13. **Signatures.** All parties, by the authorized representative's signature below, hereby acknowledge that they have read this Agreement, understand it and agree to be bound by its terms and conditions.

For Applicant:

Christy J. Z... / APPLICANT  
Rachel H... Name/Title: APPLICANT

5/15/25

Date

For OWRD:

Katherine Ratcliffe – Administrator

                      
Date

Mail signed Agreement to:

Stacy Phillips  
Oregon Water Resources Department  
725 Summer Street NE, Suite A  
Salem, OR 97301-1266

Received  
MAY 27 2025  
OWRD





OREGON WATER RESOURCES DEPARTMENT  
TRANSFER REIMBURSEMENT AUTHORITY  
ESTIMATE APPLICATION



ORS 536.055 authorizes the Oregon Water Resources Department to expedite or enhance regulatory processes voluntarily requested under the agreement.

**Please contact Transfer Staff before submitting this request, as the application fee of \$125.00 per request is non-refundable.**

**Checks submitted for this application must be separate from Transfer fees.**

**The purpose of this application is to obtain estimates of the cost and time required to process a Transfer Application Request. There is a non-refundable application fee of \$125.00 per request.**

REQUEST	TYPE	FILE NUMBER
<input checked="" type="checkbox"/>	Transfer Application	Transfer Number T-14638

	Applicant Information	Applicant's Representative/Contact
Name:	Christopher J. & Rachel P. Hennicks	J. Edward Hennicks
Address:	35208 Spicer Dr. Lebanon, OR 97355	1586 Thurston Lakes Dr NW Albany, OR 97321
Phone:	541-971-2657	541-971-2668
Fax:		
E-Mail Address:		Hennicks@peak.org

By signing this application, I understand:

- That upon receipt of my non-refundable application fee of **\$125.00**, OWRD will, within fourteen (14) days, notify me in writing of the estimate of costs and time frame for the expedited service.
- That this fee covers the reimbursement authority staff to evaluate and provide the estimate for processing of the request.
- That upon receiving the estimate, I may agree or decline to enter into a formal contract to pay the estimated cost in advance to initiate the expedited service.
- That an incomplete or inaccurate application may delay the process and increase the cost to process my request.
- That expedited processing does not guarantee a favorable review of my request.

I certify that I am the (check one):

☒ Applicant ☐ Applicant's Representative ☐ Other (Please specify) \_\_\_\_\_

Name: J. Edward Hennicks

Signature: J. Edward Hennicks

Send completed Application and payment to:

Oregon Water Resources Department  
Transfer Reimbursement Authority Program  
725 Summer St. NE, Suite A  
Salem, OR 97301-1271

Received by OWRD

MAR 17 2025

Salem, OR

OWRD USE ONLY: Reimbursement Authority Number: R11-548-25

Christopher J. and Rachel P. Henricks RA R11-548-25 T-14638						
Review Step						
NRS1 receipts received AA funds						
RA Support process Application						
Administrator signs AA						
RA Support enters workflow record in WRIS and updates RA spreadsheet						
NRS 2 completes initial review of file for deficiencies						
NRS 2 consults with Analyst and/or Manager						
NRS 2 writes and sends deficiency ltr (email and hard copy)						
NRS 2 addresses correspondence from app/agent regarding deficiencies						
Watermaster completes review						
Groundwater completes review						
NRS 2 completes DPD, PN, and RR						
Transfer staff peer reviews DPD, PN, RR						
Transfer Analyst completes policy check at DPD stage						
NRS 2 sends DPD to app/agent by email and/or mail						
NRS 2 reviews report of ownership						
NRS 2 completes PD						
Transfer Staff peer reviews PD						
Transfer Analyst peer reviews PD						
Data Center reviews PD AND RR: (RR where applicable)						
Transfer Analyst completes peer review of PN review for newspaper noticing						
Transfer Support processes public notice (dept notice)						
Manager signs PD						
NRS 2 completes FO						
Transfer Staff peer reviews FO						
Transfer Analyst peer reviews FO						
Manager signs FO						
Transfer Support issues FO, updates WRIS, copy to file, record markings, and sends hard copy						
NRS 1 closes out RA Contract						
<b>TOTAL ESTIMATED HOURS</b>			<b>32.73</b>			
					<b>TOTAL</b>	<b>\$2,364.02</b>



J. Edward "Ed" Henricks  
1586 Thornton Lake Drive NW  
Albany, Oregon 97321  
541-971-7668 Mobile  
[Henricks@peak.org](mailto:Henricks@peak.org)

Thursday, May 01, 2025

Oregon Water Resources Department  
725 Summer Street NE, Suite A  
Salem, OR 97301-1266

Attn: Arla L. Davis  
Transfer and Conservation Section

Re: Permit Amendment transfer Application for Permit G-18812, T-14638  
additional fee to change well location. \$480 check enclosed

Please find enclosed a copy of an email from Dante Luongo, Transfer specialist, and page 3 of 5 noting an additional fee of \$480 being required to process the transfer application. A Check for \$1,360 was enclosed with the application. This is the balance to date.

Sincerely,



J. Edward Henricks

cc: Enclosure(s): recording fee check in the amount of \$480

Received  
MAY 05 2025  
OWRD

## Ed Henricks

---

**To:** LUONGO Dante J \* WRD  
**Cc:** henricksenterprises@hotmail.com  
**Subject:** RE: T-14638 Updated Fee Calculator Page

Dante,

Thank you for the call. I have printed the attached file and will mail it back with a check in the amount of \$480.00 Monday.

Looking forward hearing back on the cost to expedite the transfer.

Ed Henricks

---

**From:** LUONGO Dante J \* WRD [<mailto:Dante.J.LUONGO@water.oregon.gov>]  
**Sent:** Thursday, May 01, 2025 10:59 AM  
**To:** [henricks@peak.org](mailto:henricks@peak.org)  
**Cc:** [henricksenterprises@hotmail.com](mailto:henricksenterprises@hotmail.com)  
**Subject:** T-14638 Updated Fee Calculator Page

Hello Ed,

Please see the attached updated fee calculator I mentioned to you earlier. Please send this into the Department, along with a check for \$480 for the Ground Water Review of T-14638.

Best Regards,

Dante Luongo

Transfer Specialist- Transfers and Conservation Section

725 Summer Street NE Ste A

Salem, Oregon 97301

(971)-304-5006



Integrity | Service | Technical Excellence | Teamwork | Forward-Looking

**NOTE:** The Salem office is now open to the public. Given that many staff will continue teleworking remotely or have job duties that take them into the field on a regular basis, availability of staff in the office is not guaranteed 8 a.m. - 5 p.m. every day. The Salem office of OWRD is closed for customer service drop-ins from Noon – 1pm. **Customers and visitors are encouraged to schedule an appointment in advance if they wish to meet in person with specific staff members.** Alternative methods for meeting, such as by phone or virtually via Teams, are also available.

Received  
MAY 05 2025  
OWRD

\*Example for Line 5a calculation to transfer 45.0 acres of Primary Permit S-12345 (total 1.25 cfs for 100 acres) and 45.0 acres of Supplemental Permit S-87654 (1/80 cfs per acre) on the same land:

1. For irrigation calculate cfs for each permit involved as follows:
  - a. Divide total authorized cfs by total acres in the permit (*for S-12345,  $1.25 \text{ cfs} \div 100 \text{ ac}$* ); then multiply by the number of acres to be changed to get the application cfs ( *$\times 45 \text{ ac} = 0.56 \text{ cfs}$* ).
  - b. If the water right permit does not list total cfs, but identifies the allowable use as 1/40 or 1/80 of a cfs per acre; multiply number of acres proposed for change by either 0.025 (1/40) or 0.0125 (1/80). (*For S-87654,  $45.0 \text{ ac} \times 0.0125 \text{ cfs/ac} = 0.56 \text{ cfs}$* )
2. Add cfs for the portions of permits on all the land included in the application; however **do not count cfs for supplemental permits on acreage for which you have already calculated the cfs fee for the primary permit on the same land.** The fee should be assessed only once for each “on the ground” acre included in the application. (*In this example, blank 5a would be only 0.56 cfs, since both permits serve the same 45.0 acres. Blank 5b would be 0 and Line 5 would then also become 0*).



## Watermaster Review Form: Water Right Transfer



Oregon Water Resources Department  
725 Summer St NE, Suite A  
Salem, Oregon 97301-1266  
(503) 986-0900  
[www.oregon.gov/OWRD](http://www.oregon.gov/OWRD)

Transfer Application: T-14638

Review Due Date: 05/28/2025

Applicant Name: CHRISTOPHER HENRICKS, RACHEL HENRICKS

Proposed Changes: ☐ POU ☐ POD ☒ POA ☐ USE ☐ OTHER

Reviewer(s): G. Wacker

Date of Review: 05/05/2025

1. Do you have evidence that the right has not been used in the last 5 years and that the presumption of forfeiture would not likely be rebuttable? ☐ Yes ☒ No If "Yes", attach evidence (e.g. dated aerial photo showing pavement or building on the land for >5 yrs.)
2. Is there a history of regulation on the source that serves this (or these) right(s) that has involved the transferred right(s) and downstream water rights? ☐ Yes ☒ No Generally characterize the frequency of any regulation or explain why regulation has not occurred:
3. Have headgate notices been issued for the source that serves the transferred right(s)?  
☐ Yes ☒ No ☐ Records not available.
4. In your estimation, after the proposed change, would distribution of water for the right(s) result in regulation of other water rights that would not have occurred if use under the original right(s) was/were maximized? ☐ Yes ☒ No If "Yes", explain:
5. In your estimation, if the proposed change is approved, are there upstream water rights that would be affected? ☐ Yes ☒ No If "Yes", describe how the rights would be affected and list the rights most affected:



6. Check here ☐ if it appears that downstream water rights benefit from return flows resulting from the current use of the transferred right(s)? If you check the box, generally characterize the locations where the return flows likely occur and list the water rights that benefit most:

☒ N/A

7. For POD changes and instream transfers, check here if there are channel losses between the old and new PODs or within the proposed instream reach? If you check the box, describe and, if possible, estimate the losses:

☒ N/A

8. For instream transfers that propose protection of a reach beyond the mouth of the source stream:

☒ N/A Would the quantity be measureable into the receiving stream consistent with OAR 690-077-0015(8)? ☐ Yes ☐ No

9. For POU changes: ☒ N/A Is it likely the original place of use would continue to receive water from the same source? ☐ Yes ☐ No If "Yes", explain:

10. For POU or USE changes: ☒ N/A In your best judgment, would use of the existing right at "full face value," result in the diversion of more water than can be used beneficially and without waste? ☐ Yes ☐ No If "Yes", explain:

11. For POU changes that involve micro-irrigation: ☒ N/A

a. Has the applicant made changes (absent a transfer) to convert to micro-irrigation within the current place of use boundary of the water right proposed for transfer, and previously demonstrated to the Department through monitoring and site inspections by the Watermaster that the proposed transfer will not result in injury or enlargement?

☐ Yes ☐ No If "Yes", explain:

- b. Has a temporary transfer of this nature been previously filed and approved on the same lands (or portions thereof) as those lands involved in this transfer?

☐ Yes ☐ No If "Yes", answer the following:

- i. Were there any problems with more acres being irrigated (or wetted) than were authorized under the temporary transfer? ☐ Yes ☐ No If "Yes", explain:
- ii. Did the designated areas that were to remain dry (or not wetted) under the temporary transfer actually remain dry? ☐ Yes ☐ No If "No", explain:
- iii. Did the applicant comply with and meet all of the conditions of the temporary transfer? ☐ Yes ☐ No If "No", explain:
- iv. Do you have any other observations regarding the temporary transfer? ☐ Yes ☐ No If "Yes", describe:
- v. Did the applicant demonstrate to the Department through monitoring and site inspections by the Watermaster that neither injury nor enlargement occurred as a result of the temporary transfer? ☐ Yes ☐ No If "No", explain:

- c. To the best of your knowledge, if this transfer is approved, does it appear that:

- i. "Injury" will occur to other water rights that share the same source?

☐ Yes ☐ No If "Yes", explain:

- ii. "Enlargement" of the water right being transferred will occur?

☐ Yes ☐ No If "Yes", explain:

12. Are there other issues not identified through the above questions that should be considered in determining whether the change "can be effected without injury to other rights"?

☐ Yes ☒ No If "Yes", explain:

13. What alternatives may be available for addressing any issues identified above:

14. Do conditions need to be included in the transfer order to avoid enlargement of the right or injury to other rights? ☐ No ☒ Yes, as checked and provided below:

☐ For POU changes that involve micro-irrigation, provide the monitoring and reporting conditions necessary to prevent injury/enlargement:

☐ A Headgate should be required prior to diverting water.

☒ Measurement Devices for POD or POA: (if this condition is selected, also fill in the top sections of Page 4)

*a. Before water use may begin under this order, the water user shall install a **totalizing flow meter**\*, or, with prior approval of the Director, another suitable measuring device, ☒ at each point of diversion/appropriation (new and existing) **OR** at each new point of diversion/appropriation ☐ with the exception that water rights issued to the Bureau of Reclamation or an irrigation district (or similar entity) are not subject to this condition.*

*b. The water user shall maintain the meters or measuring devices in good working order.*

*c. The water user shall allow the Watermaster access to the meters or measuring devices; provided however, where the meters or measuring devices are located within a private structure, the Watermaster shall request access upon reasonable notice.*

☐ Reservoir water use measurement: (if this condition is selected, also fill in the top sections of Page 4)

*a. Before water use may begin under this order, the water user shall install **staff gages**\*, or, with prior approval of the Director, other suitable measuring devices, that measure the entire range and stage between empty and full in each reservoir. Staff gages shall be United States Geological Survey style.*

*b. Before water use may begin under this order, if the reservoir is located in channel, weirs or other suitable measuring devices must be installed upstream and downstream of the reservoir, and, an adjustable outlet valve must be installed. The water user shall maintain such devices in good working order. A written waiver may be obtained, if in the judgment of the Director, the installation of weirs or other suitable measuring devices, or the adjustable outlet valve, will provide no public benefit.*

\* The following alternative device(s) should be substituted for the bold, underlined device in the above selected condition:

<input type="checkbox"/> Weir	<input type="checkbox"/> Submerged Orifice
<input type="checkbox"/> Parshall Flume	<input type="checkbox"/> Flow Restrictor
<input type="checkbox"/> Other: _____	



**Oregon Water Resources Department****Measurement Condition Information for the Applicant**  
(To be sent with the Draft Preliminary Determination or Final Order)

Transfer #: T- 14638



In order to avoid enlargement of the right or injury to other rights, a **totalizing flow meter** will be required to be installed **prior to diversion of water**, as a condition of this transfer:



at each point of diversion/appropriation (new and existing) **OR**



at each new point of diversion/appropriation.

For additional information, or to obtain approval of a different type of measurement device, the applicant should contact the area Watermaster:

Watermaster name: **Greg Wacker**District: **16**Address: **725 Summer St NE Ste A**City/State/Zip: **Salem, OR 97301**Phone: **971-719-6262**Email: **gregory.j.wacker@water.oregon.gov**

**Note:** If a device other than the one specified in the Preliminary Determination or Final Order is approved by the Watermaster, fill out and mail the form below to the Salem office.

\*\*\*\*\*

**Approval of an Alternate Measurement Device T-**  
(to be filled out after consultation with the applicant, or after a site visit)

On behalf of the Director, I authorize use of the following suitable alternate measurement device:

---

---

---

Watermaster signature

---

District

---

Date

If this form is used for approval of an alternative measurement device, it must be mailed to:

Oregon Water Resources Department  
725 Summer Street NE, Suite A  
Salem, OR 97301-1266





# Oregon

Tina Kotek, Governor

## Water Resources Department

North Mall Office Building

725 Summer St NE, Suite A

Salem, OR 97301

Phone 503 986-0900

Fax 503 986-0904

April 28, 2025

Christopher J. & Rachel P. Henricks  
35208 Spicer Dr  
Lebanon, OR 97355

Reference: Application T-14638

On March 17, 2025, OWRD received your water right Permit Amendment Application. The application was accompanied by \$1360.00. Our receipt number 144869 is enclosed.

By copy of this letter, we are asking the Watermaster for a report regarding the potential for injury to existing water rights which may be caused by the requested change. A review form will also be sent to our groundwater staff to determine whether the proposed well accesses the same source of water as the original well.

This application may require publication of a notice for two consecutive weeks in a newspaper with general circulation in the area where the water right is located. If it is determined that newspaper notice will be required, the Department will prepare the notice and notify you of the cost. You will be responsible for submitting payment to the Department prior to publication of the notice.

Except as provided under ORS 540.510(3) for municipalities, you may not use water from the new point of appropriation until a final order approving the application has been issued by the Department.

Refer to the following page for a chart showing the steps and expected timelines for the processing of your application.

If you have any questions, please contact the Transfer Section at (503) 986-0935.

Cc: Watermaster Dist. #16, Gregory J. Wacker (via email)  
J Edward Henricks, Agent  
Linn County, Local Government

Enclosure

## Permit Amendment Application Intake Checklist

Permit Amendment # T- 14638

Reviewer  Date	Type of Change(s) Proposed: <input type="checkbox"/> POU <input type="checkbox"/> POD <input type="checkbox"/> APOD <input checked="" type="checkbox"/> POA <input checked="" type="checkbox"/> APOA <input type="checkbox"/> SW to GW
Calculated Fee \$	Use fee calculator on back of this form  Fee Received \$
Permit: <u>6-18212</u> Permit: Permit:	Completion Date: <u>October 1 2027</u> Completion Date: Completion Date:
Check <b>ALL</b> Permits in WRIS to confirm completion date is not expired	
Notes:	

Application:			
1.	<input checked="" type="checkbox"/> YES	<input type="checkbox"/> NO	Have <b>ALL</b> of the applicant's signed and dated the application? If no, whose signature is missing?
2.	<input checked="" type="checkbox"/> YES	<input type="checkbox"/> NO	Part 5 of application: Does the information match the description of the explanation on Part 4 of the application?
3.	<input type="checkbox"/> YES	<input type="checkbox"/> NO	<input checked="" type="checkbox"/> N/A For multiple permits: Each permit proposed for transfer has their own separate completed Part 5, Tables 1 & 2? If no, which permit(s) are missing separate Part 5, Tables 1 & 2?
4.	<input checked="" type="checkbox"/> YES	<input type="checkbox"/> NO	Is the proposed place of use contiguous (touching) to the authorized place of use?

Map Requirements:			
4.	<input checked="" type="checkbox"/> YES	<input type="checkbox"/> NO	Map included & to scale? (Separate map for each permit if more than 3 permits)
5.	<input checked="" type="checkbox"/> YES	<input type="checkbox"/> NO	<input type="checkbox"/> N/A Map Waiver? The map waiver must be issued by the Department
Notes:			

Attachments:			
6.	<input type="checkbox"/> YES	<input checked="" type="checkbox"/> NO	Has the Permit Completion Date expired? (If yes, we cannot accept)
7.	<input checked="" type="checkbox"/> YES	<input type="checkbox"/> NO	<input type="checkbox"/> N/A Land Use Form included and signed by the County?
8.	<input type="checkbox"/> YES	<input type="checkbox"/> NO	<input checked="" type="checkbox"/> N/A Consent Form included, signed, & notarized (for applicants who are not a permit holder of record)?
9.	<input type="checkbox"/> YES	<input type="checkbox"/> NO	<input type="checkbox"/> N/A Assignment?
10.	<input type="checkbox"/> YES	<input checked="" type="checkbox"/> NO	<input checked="" type="checkbox"/> N/A For changes in POA/APOA – are the well logs included? <u>No wells yet</u>
11.	<input type="checkbox"/> YES	<input type="checkbox"/> NO	<input checked="" type="checkbox"/> N/A For change in POU within Umatilla County, Supplemental Form U included?

<input checked="" type="checkbox"/>	Application complete: no deficiencies identified, assign a T-number and put this checklist in T-folder.
<input type="checkbox"/>	Application DEFICIENT: DO NOT accept - return to applicant with letter explaining deficiencies identified.

## Permit Amendment Application Intake Checklist

[illegible]



**STATE OF OREGON  
WATER RESOURCES DEPARTMENT**

725 Summer St. N.E. Ste. A

SALEM, OR 97301-4172

(503) 986-0900 / (503) 986-0904 (fax)

RECEIPT # **145153**

INVOICE # \_\_\_\_\_

RECEIVED FROM: J E Hennicks

BY: \_\_\_\_\_

APPLICATION	
PERMIT	
TRANSFER	T-14638

CASH: ☐ CHECK: # 303 OTHER: (IDENTIFY) ☐

TOTAL REC'D \$ 480.00

**1083 TREASURY 4170 WRD MISC CASH ACCT**

0407 COPIES \$ \_\_\_\_\_

OTHER: (IDENTIFY) \$ \_\_\_\_\_

0243 I/S Lease \_\_\_\_\_ 0244 Muni Water Mgmt. Plan \_\_\_\_\_ 0245 Cons. Water \_\_\_\_\_

**4270 WRD OPERATING ACCT**

**MISCELLANEOUS**

0407 COPY & TAPE FEES \$ \_\_\_\_\_

0410 RESEARCH FEES \$ \_\_\_\_\_

0408 MISC REVENUE: (IDENTIFY) \$ \_\_\_\_\_

TC162 DEPOSIT LIAB. (IDENTIFY) \$ \_\_\_\_\_

0240 EXTENSION OF TIME \$ \_\_\_\_\_

**WATER RIGHTS:**

0201 SURFACE WATER \$ \_\_\_\_\_

0203 GROUND WATER \$ \_\_\_\_\_

0205 TRANSFER \$ 480.00

**WELL CONSTRUCTION**

0218 WELL DRILL CONSTRUCTOR \$ \_\_\_\_\_

**LANDOWNER'S PERMIT**

OTHER (IDENTIFY) \_\_\_\_\_

EXAM FEE	
\$ _____	0202
\$ _____	0204
\$ <u>480.00</u>	
EXAM FEE	
\$ _____	0219
	0220

RECORD FEE	
\$ _____	
\$ _____	

LICENSE FEE	
\$ _____	
\$ _____	

**0536 TREASURY 0437 WELL CONST. START FEE**

0211 WELL CONST START FEE \$ \_\_\_\_\_

0210 MONITORING WELLS \$ \_\_\_\_\_

OTHER (IDENTIFY) \_\_\_\_\_

CARD#	_____
CARD#	_____

**0607 TREASURY 0467 HYDRO ACTIVITY LIC NUMBER**

0233 POWER LICENSE FEE (FW/WRD) \$ \_\_\_\_\_

0231 HYDRO LICENSE FEE (FW/WRD) \$ \_\_\_\_\_

HYDRO APPLICATION \$ \_\_\_\_\_

**TREASURY OTHER / RDX**

FUND \_\_\_\_\_ TITLE \_\_\_\_\_

OBJ. CODE \_\_\_\_\_ VENDOR # \_\_\_\_\_

DESCRIPTION \$ \_\_\_\_\_

RECEIPT: **145153**

DATED: 5-5-25 BY: CS-DMM

**STATE OF OREGON  
WATER RESOURCES DEPARTMENT**

725 Summer St. N.E. Ste. A

SALEM, OR 97301-4172

(503) 986-0900 / (503) 986-0904 (fax)

RECEIPT # **144869**

INVOICE # \_\_\_\_\_

RECEIVED FROM: J E Henricks

BY: \_\_\_\_\_

APPLICATION \_\_\_\_\_

PERMIT \_\_\_\_\_

TRANSFER T-14638

CASH: ☐ CHECK: # X 270 OTHER: (IDENTIFY) \_\_\_\_\_

TOTAL REC'D \$ 1,360.00

**1083 TREASURY 4170 WRD MISC CASH ACCT**

0407 COPIES                      \$ \_\_\_\_\_

OTHER: (IDENTIFY) \_\_\_\_\_ \$ \_\_\_\_\_

0243 I/S Lease \_\_\_\_\_ 0244 Muni Water Mgmt. Plan \_\_\_\_\_ 0245 Cons. Water \_\_\_\_\_

**4270 WRD OPERATING ACCT**

**MISCELLANEOUS**

0407 COPY & TAPE FEES 46110 \$ \_\_\_\_\_

0410 RESEARCH FEES \$ \_\_\_\_\_

0408 MISC REVENUE: (IDENTIFY) \_\_\_\_\_ \$ \_\_\_\_\_

TC162 DEPOSIT LIAB. (IDENTIFY) \_\_\_\_\_ \$ \_\_\_\_\_

0240 EXTENSION OF TIME \$ \_\_\_\_\_

**WATER RIGHTS:**

0201 SURFACE WATER \$ \_\_\_\_\_ 0202 \$ \_\_\_\_\_

0203 GROUND WATER \$ \_\_\_\_\_ 0204 \$ \_\_\_\_\_

0205 TRANSFER \$ 1360.00

**WELL CONSTRUCTION**

0218 WELL DRILL CONSTRUCTOR \$ \_\_\_\_\_ 0219 \$ \_\_\_\_\_

LANDOWNER'S PERMIT 0220 \$ \_\_\_\_\_

OTHER (IDENTIFY) \_\_\_\_\_

**0536 TREASURY 0437 WELL CONST. START FEE**

0211 WELL CONST START FEE \$ \_\_\_\_\_ CARD# \_\_\_\_\_

0210 MONITORING WELLS \$ \_\_\_\_\_ CARD# \_\_\_\_\_

OTHER (IDENTIFY) \_\_\_\_\_

**0607 TREASURY 0467 HYDRO ACTIVITY LIC NUMBER**

0233 POWER LICENSE FEE (FW/WRD) \$ \_\_\_\_\_

0231 HYDRO LICENSE FEE (FW/WRD) \$ \_\_\_\_\_

HYDRO APPLICATION \$ \_\_\_\_\_

**TREASURY OTHER / RDX**

FUND \_\_\_\_\_ TITLE \_\_\_\_\_

OBJ. CODE \_\_\_\_\_ VENDOR # \_\_\_\_\_

DESCRIPTION \_\_\_\_\_ \$ \_\_\_\_\_

RECEIPT:

**144869**

DATED: 3-11-22

BY: [Signature]



# Application for Permit Amendment

## Part 1 of 5 – Minimum Requirements Checklist



Oregon Water Resources Department  
725 Summer Street NE, Suite A  
Salem, Oregon 97301-1266  
(503) 986-0900  
[www.oregon.gov/OWRD](http://www.oregon.gov/OWRD)

This permit amendment application will be returned if Parts 1 through 5 and all required attachments are not completed and included.  
For questions, please call (503) 986-0900, and ask for Transfer Section.

Received by OWRD

MAR 14 2025

Check all items included with this application. (N/A = Not Applicable)

Salem, OR

- ☒ Part 1 – Completed Minimum Requirements Checklist.
- ☐ Part 2 – Completed Application Map Checklist.
- ☒ Part 3 – Application Fee, payable by check to the Oregon Water Resources Department, and completed Fee Worksheet, page 3. Try the new online fee calculator at:  
[http://apps.wrd.state.or.us/apps/misc/wrd\\_fee\\_calculator](http://apps.wrd.state.or.us/apps/misc/wrd_fee_calculator).
- ☒ Part 4 – Completed Applicant Information and Signature.
- ☒ Part 5 – Information about Permits to be Amended: **Number of permits to be amended: one**  
**List the Permits here: G-18812**  
Please include a separate Part 5 for each permit. (See instructions on page 6)
- ☒ Completed Permit Amendment Application Map (Does not have to be prepared by a Certified Water Right Examiner).
- ☒ ☒ N/A Request for Assignment Form and statutory fee. The request for assignment form has to be completed if the applicant is **not** the permit holder of record and needs to be assigned to the permit; **or** the landowner of the proposed place of use is **not** the permit holder of record and needs to be assigned to the permit (the Request for Assignment Form is available online at <https://www.oregon.gov/OWRD/Forms/Pages/default.aspx>). Assignment is not needed if the applicant is the permit holder of record.
- ☐ ☒ N/A Affidavit(s) of Consent are required from all permit holder(s) of record if the permit is not assigned to the applicant **or** other permit holders of record that are not listed as applicants.
- ☒ ☐ N/A Oregon Water Resources Department's Land Use Information Form with approval and signature (or signed land use form receipt stub) from each local land use authority in which water is to be diverted, conveyed, and/or used. Not required if water is to be diverted, conveyed, and/or used only on federal lands or if all of the following apply: a) a change in place of use only, b) no structural changes, c) the use of water is for irrigation only, and d) the use is located within an irrigation district or an exclusive farm use zone.
- ☐ ☒ N/A Water Well Report/Well Log for changes in point(s) of appropriation (well(s)) or additional point(s) of appropriation.
- ☐ ☒ N/A Geologist Report for a change from a surface water point of diversion to a ground water point of appropriation (well), if the proposed well is more than 500 feet from the surface water source and more than 1000 feet upstream or downstream from the point of diversion. (ORS 540.531(2) or (3)).

(For Staff Use Only)

WE ARE RETURNING YOUR APPLICATION FOR THE FOLLOWING REASON(S):

- |  |   |
|--|---|
| <input type="checkbox"/> Application fee not enclosed/insufficient | <input type="checkbox"/> Map not included or incomplete |
| <input type="checkbox"/> Land Use Form not enclosed or incomplete  |   |
| <input type="checkbox"/> Additional signature(s) required          | <input type="checkbox"/> Part _____ is incomplete       |

Other/Explanation \_\_\_\_\_  
Staff: \_\_\_\_\_ 503- \_\_\_\_\_ Date: \_\_\_\_/\_\_\_\_/\_\_\_\_



## Part 2 of 5 – Permit Amendment Map Checklist

Your permit amendment application will be returned if any of the map requirements listed below are not met.

Please be sure that the map you submit includes all the items listed below and meets the requirements of OAR 690-380-3100, however, the map does not have to be prepared by a Certified Water Right Examiner. Check all boxes that apply.

Received by OWRD

MAR 14 2025

Salem, OR

- ☐ ☒ N/A If more than three permits are involved, separate maps for each permit.
- ☒ Permanent quality printed with dark ink on good quality paper.
- ☒ The size of the map can be 8½ x 11 inches, 8½ x 14 inches, 11 x 17 inches, or up to 30 x 30 inches. For 30 x 30 inch maps, one extra copy is required.
- ☒ A north arrow, a legend, and scale.
- ☐ The scale of the map must be: 1 inch = 400 feet, 1 inch = 1,320 feet, the scale of the county assessor map if the scale is not smaller than 1 inch = 1,320 feet, or a scale that has been pre-approved by the Department. EMAILED FOR WAIVER W/LISA J. JARAMILLO 3/6/2025
- ☒ Township, Range, Section, ¼ ¼, DLC, Government Lot, and other recognized public land survey lines.
- ☒ Tax lot boundaries (property lines) are required. Tax lot numbers are recommended.
- ☒ Major physical features including rivers and creeks showing direction of flow, lakes and reservoirs, roads, and railroads.
- ☒ Major water delivery system features from the point(s) of diversion/appropriation such as main pipelines, canals, and ditches.
- ☒ Existing place of use that includes separate hachuring for each water use permit, priority date, and use including number of acres in each quarter-quarter section, government lot, or in each quarter-quarter section as projected within government lots, donation land claims, or other recognized public land survey subdivisions. If less than the entirety of the permit is being changed, a separate hachuring is needed for the portion of the permit left unchanged.
- ☐ ☒ N/A If you are proposing a change in place of use, show the proposed place of use with hachuring that includes separate hachuring for each permit, priority date, and use including number of acres in each quarter-quarter section, government lot, or in each quarter-quarter section as projected within government lots, donation land claims, or other recognized public land survey subdivisions.
- ☒ Existing point(s) of diversion or well(s) with distance and bearing or coordinates from a recognized survey corner. This information can be found in your water use permit.
- ☒ ☐ N/A If you are proposing a change in point(s) of diversion or well(s), show the proposed location and label it clearly with distance and bearing or coordinates. If GPS coordinates are used, latitude-longitude coordinates may be expressed as either degrees-minutes-seconds with at least one digit after the decimal (example – 42°32'15.5") or degrees-decimal with five or more digits after the decimal (example – 42.53764°).

### Part 3 of 5 – Fee Worksheet

FEE WORKSHEET for PERMIT AMENDMENT			
1	Base Fee (includes one type of change to one permit for up to 1 cfs)	Received by OWEB	\$1,360
	Types of change proposed: <input type="checkbox"/> Place of Use <input checked="" type="checkbox"/> Point of Diversion/Appropriation Number of above boxes checked = _____ (2a) Subtract 1 from the number in line 2a = _____ (2b) <i>If only one change, this will be 0</i> Multiply line 2b by \$1090 and enter »	MAR 14 2025 Salem, OR	
2			2
3	Number of permits included in Permit Amendment _____ (3a) Subtract 1 from the number in 3a: _____ (3b) <i>If only one permit this will be 0</i> Multiply line 3b by \$610 and enter »		3
4	Do you propose to add or change a well, or change from a surface water POD to a well? <input checked="" type="checkbox"/> No: enter 0 <input type="checkbox"/> Yes: enter \$480 for the 1 <sup>st</sup> well to be added or changed _____ (4a) Do you propose to add or change additional wells? <input checked="" type="checkbox"/> No: enter 0 <input type="checkbox"/> Yes: multiply the number of additional wells by \$410 _____ (4b) Add line 4a to line 4b and enter »		4
5	Do you propose to change the place of use? <input checked="" type="checkbox"/> No: enter 0 on line 5 <input type="checkbox"/> Yes: enter the cfs for the portions of the permits to be amended (see below*): _____ (5a) Subtract 1.0 from the number in 5a above: _____ (5b) If 5b is 0, enter 0 on line 5 » If 5b is greater than 0, round up to the nearest whole number: _____ (5c) and multiply 5c by \$350, then enter on line 5 »		5
6	Add entries on lines 1 through 5 above » » » » » » » » » » Subtotal:		6 \$1,360
7	Is this permit amendment: <input type="checkbox"/> necessary to complete a project funded by the Oregon Watershed Enhancement Board (OWEB) under ORS 541.932? <input type="checkbox"/> endorsed in writing by ODFW as a change that will result in a net benefit to fish and wildlife habitat? If one or more boxes is checked, multiply line 6 by 0.5 and enter on line 7 If no box is applicable, enter 0 on line 7 »		7
8	Subtract line 7 from line 6 » <b>Permit Amendment Fee:</b>		8 \$1,360

\*Example for Line 5a calculation to transfer 45.0 acres of Primary Permit S-12345 (total 1.25 cfs for 100 acres) and 45.0 acres of Supplemental Permit S-87654 (1/80 cfs per acre) on the same land:

1. For irrigation calculate cfs for each permit involved as follows:
  - a. Divide total authorized cfs by total acres in the permit (*for S-12345, 1.25 cfs ÷ 100 ac*); then multiply by the number of acres to be changed to get the application cfs (*x 45 ac = 0.56 cfs*).
  - b. If the water right permit does not list total cfs, but identifies the allowable use as 1/40 or 1/80 of a cfs per acre; multiply number of acres proposed for change by either 0.025 (1/40) or 0.0125 (1/80). (*For S-87654, 45.0 ac x 0.0125 cfs/ac = 0.56 cfs*)
2. Add cfs for the portions of permits on all the land included in the application; however **do not count cfs for supplemental permits on acreage for which you have already calculated the cfs fee for the primary permit on the same land**. The fee should be assessed only once for each “on the ground” acre included in the application. (*In this example, blank 5a would be only 0.56 cfs, since both permits serve the same 45.0 acres. Blank 5b would be 0 and Line 5 would then also become 0*).

## Part 4 of 5 – Applicant Information and Signature

### Applicant Information

APPLICANT/BUSINESS NAME Christopher J. & Rachel P. Henricks			PHONE NO. 541-971-7657	ADDITIONAL CONTACT NO.
ADDRESS 35208 Spicer Drive			FAX NO.	
CITY Lebanon	STATE OR	ZIP 97355	E-MAIL henricksenterprises@hotmail.com	
BY PROVIDING AN E-MAIL ADDRESS, CONSENT IS GIVEN TO RECEIVE ALL CORRESPONDENCE FROM THE DEPARTMENT ELECTRONICALLY. COPIES OF THE FINAL ORDER DOCUMENTS WILL ALSO BE MAILED.				

**Agent Information** – The agent is authorized to represent the applicant in all matters relating to this application.

AGENT/BUSINESS NAME Ed Henricks			PHONE NO. 541-971-7668	ADDITIONAL CONTACT NO.
ADDRESS 1586 Thornton Lake Drive NW			FAX NO.	
CITY Albany	STATE OR	ZIP 97321	E-MAIL Henricks@peak.org	
BY PROVIDING AN E-MAIL ADDRESS, CONSENT IS GIVEN TO RECEIVE ALL CORRESPONDENCE FROM THE DEPARTMENT ELECTRONICALLY. COPIES OF THE FINAL ORDER DOCUMENTS WILL ALSO BE MAILED.				

Explain in your own words what you propose to accomplish with this permit amendment; and why:

**See Attachment 1**

If you need additional space, continue on a separate piece of paper and attach to the application As Attachment 1

☐ Check this box if this project is fully or partially funded by the American Recovery and Reinvestment Act. (Federal stimulus dollars) Received by OWRD

Is the applicant the permit holder of record? ☐ Yes ☒ No

MAR 14 2025

If NO, include either:

Salem, OR

- ☒ A completed assignment form (with required statutory assignment fee), assigning all or a portion of the permit to the applicant(s), OR
- ☐ An affidavit of consent from the permit holder(s) of record that gives permission for the applicant to amend the permit.

Has the Completion ("C") Date of the permit(s) in this application expired? ☐ Yes ☒ No

If YES, this application will not be accepted by the Department.

If NO, what are the completion dates of the permit(s)? \_\_\_\_\_

- If the permit completion date expires while the Permit Amendment Application is pending, the Department will not approve the Permit Amendment Application until an Extension of Time Application is approved for the permit.
- You may consider using the Reimbursement Authority process to expedite the processing of this Permit Amendment Application if the completion date of the permit expires within 6 months of the date of filing this application.

By my signature below, I confirm that I understand:

- Prior to Department approval of the permit amendment, I may be required to submit payment to the Department for publication of a notice in a newspaper with general circulation in the area where the permit is located, once per week for two consecutive weeks. If more than one qualifying newspaper is available, I suggest publishing the notice in the following newspaper: \_\_\_\_\_

I (we) affirm that the information contained in this application is true and accurate.

  
Applicant Signature

Christopher J. Henricks

Print Name (and title if applicable)

  
Applicant Signature

Rachel P. Henricks

Print Name (and title if applicable)

3/13/25

Date

3.13.2025

Date



Check one of the following:

- ☒ The applicant is responsible for completion of change(s). Notices and correspondence should continue to be sent to the applicant.
- ☐ The permit holder(s) of record will be responsible for completing the proposed change(s) after the final order is issued. Copies of notices and correspondence should be sent to the permit holder(s) of record.

Check the appropriate box, if applicable:

- ☐ Check here if any of the permits proposed for amendment are or will be located within or served by an irrigation or other water district.

IRRIGATION DISTRICT NAME	ADDRESS	
CITY	STATE	ZIP

- ☐ Check here if water for any of the permits supplied under a water service agreement or other contract for stored water with a federal agency or other entity.

ENTITY NAME	ADDRESS	
CITY	STATE	ZIP

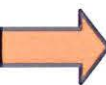
 To meet State Land Use Consistency Requirements, you must list all local governments (each county, city, municipal corporation, or tribal government) within whose jurisdiction water will be diverted, conveyed or used.

ENTITY NAME <b>LINN COUNTY</b>	ADDRESS <b>35208 Spicer Drive</b>	
CITY <b>Lebanon</b>	STATE <b>Oregon</b>	ZIP <b>97355</b>

ENTITY NAME	ADDRESS	
CITY	STATE	ZIP

ENTITY NAME	ADDRESS	
CITY	STATE	ZIP

Received by OWRD

MAR 14 2025

Salem, OR

# Part 5 of 5 – Water Use Permit Information

PERMIT # G-18812

**Table 1. Location of Authorized and Proposed Point(s) of Diversion (POD) or Appropriation (POA)**  
(Note: If the POD/POA name is not specified in the permit, assign it a name or number here.)

POD/POA Name or Number	Is this POD/POA Authorized by the permit or is it Proposed?	If POA, OWRD Well Log ID# (or Well ID Tag # L-____)	Twp	Rng	Sec	¼ ¼	Tax Lot, DLC or Gov't Lot	Measured Distances (from a recognized survey corner)
No. 1	<input checked="" type="checkbox"/> Authorized <input type="checkbox"/> Proposed	Not drilled	11S	3W	24	SESE	TL 403	1075' N & 680' W of SE Cor Powell DLC 42
No. 1	<input type="checkbox"/> Authorized <input checked="" type="checkbox"/> Proposed	Not drilled	11S	3W	24	SESE	TL 403	1380' N & 540' W of SE Cor Powell DLC 42
	<input type="checkbox"/> Authorized <input type="checkbox"/> Proposed							
	<input type="checkbox"/> Authorized <input type="checkbox"/> Proposed							

Check all type(s) of change(s) proposed below (change "CODES" are provided in parentheses):

- |   |  |
|---|--|
| <input type="checkbox"/> Place of Use (POU)                   | <input checked="" type="checkbox"/> Point of Appropriation/Well (POA)  |
| <input type="checkbox"/> Point of Diversion (POD)             | <input type="checkbox"/> Additional Point of Appropriation (APOA)      |
| <input type="checkbox"/> Additional Point of Diversion (APOD) | <input type="checkbox"/> Surface water POD to Ground Water POA (SW/GW) |

Will all of the proposed changes affect the entire water use permit?

- ☒ Yes Complete only the proposed ("to" lands) section of Table 2 on the next page. Use the "CODES" listed above to describe the proposed changes.
- ☐ No Complete all of Table 2 to describe the portion of the permit to be changed.

For a change in place of use:

Does the permit holder of record own or control the land TO which the place of use is being moved?

☐ Yes ☒ No

If NO, the landowner of the land TO which the place of use is being moved must be assigned to the permit as a permit holder of record by submitting a completed Request for Assignment form and the required statutory fee for an assignment.

Is the proposed place of use contiguous to the authorized place of use? ☒ Yes ☐ No

The permitted place of use can be moved only to lands that are contiguous to the authorized place of use unless the change to non-contiguous lands is in furtherance of mitigation or conservation efforts undertaken for the purposes of benefiting a species listed as sensitive, threatened, or endangered under ORS 496.171 to 496.192 or the federal Endangered Species Act of 1973 (16 U.S.C. 1531 to 1544), as determined by the listing agency. Contiguous land being either adjacent land or land separated from the land to which a permit is authorized by roads, utility corridors, irrigation ditches or publicly owned rights of way.

14638 - Received by OWRD

MAR 14 2025 TACS

Please use and attach additional pages of Table 2 as needed.  
See page 6 for instructions.

Do you have questions about how to fill-out the tables?  
Contact the Department at 503-986-0900 and ask for Transfer

**Table 2. Description of Changes to Water Use Permit # NO CHANGES TO THE WATER USE**

List the change proposed for the acreage in each ¼ ¼. If more than one change is proposed, specify the acreage associated with each change.  
If there is more than one POD/POA involved in the proposed changes, specify the acreage associated with each POD/POA.

AUTHORIZED (the "from" or "off" lands) The listing that appears on the certificate BEFORE PROPOSED CHANGES List only that part or portion of the water right that will be changed.										Proposed Changes (see "CODES" from previous page)	PROPOSED (the "to" or "on" lands) The listing as it would appear AFTER PROPOSED CHANGES are made.													
Twp	Rng	Sec	¼ ¼	Tax Lot	Gvt Lot or DLC	Acres (if applicable)	POD(s) or POA(s) (name or number from Table 1)	Priority Date	Twp		Rng	Sec	¼ ¼	Tax Lot	Gvt Lot or DLC	Acres (if applicable)	POD(s) or POA(s) to be used (from Table 1)	Priority Date						
EXAMPLE																								
2	S	9	E	15	NE	NW	100		15.0	POD #1 POD #2		POU/POD	2	S	9	E	15	NW	NW	100	1	10.0	POD #5	
"	"	"	"	"	"	"	"	"	EXAMPLE	"		"	2	S	9	E	15	SW	NW	200		5.0	POD #6	
POND MAINTENANCE											POND MAINTENANCE													
11	S	3	W	24	SE	SW	403			NO. 1		POA	11	S	3	W	24	SE	SW	403			NO. 1	
11	S	3	W	24	SW	SE	403			NO. 1		POA	11	S	3	W	24	SW	SE	403			NO. 1	
11	S	3	W	24	SE	SE	403			NO. 1		POA	11	S	3	W	24	SE	SE	403			NO. 1	
IRRIGATION											IRRIGATION													
11	S	2	W	19	SW	SW	403		0.6	NO. 1		POA	11	S	2	W	19	SW	SW	403		0.6	NO. 1	
11	S	3	W	24	NE	SE	403		2.1	NO. 1		POA	11	S	3	W	24	NE	SE	403		2.1	NO. 1	
11	S	3	W	24	SE	SE	403		10.6	NO. 1		POA	11	S	3	W	24	SE	SE	403		10.6	NO. 1	
11	S	3	W	25	NE	NE	403		4.3	NO. 1		POA	11	S	3	W	25	NE	NE	403		4.3	NO. 1	
TOTAL ACRES						17.6	TOTAL ACRES												17.6					

**Additional remarks:** No well has been drilled. That is why the well number above is the same for the from and to POA. Refer to the map for visual clarification. The place of use remains unchanged from the permit, G-18812.

Received by OWRD



Are there other water rights certificates, water use permits or ground water registrations associated with the "from" or "to" lands? ☒ Yes ☐ No

If YES, list the other certificate, permit, or ground water registration numbers: Permit # R-13429

 If the permit(s) are for irrigation or supplemental irrigation use, other water rights existing on the same land for irrigation that are subject to transfer must either change concurrently or be cancelled. Any change to a water right certificate or ground water registration must be filed separately in a water right transfer application or ground water registration modification application, respectively.

**For a change in point(s) of appropriation (well(s)) or additional point(s) of appropriation:**

- ☐ Well log(s) are attached for each authorized and proposed well(s) that are clearly labeled and associated with the corresponding well(s) in Table 1 above and on the accompanying application map. (Tip: You may search for well logs on the Department's web page at: [http://apps.wrd.state.or.us/apps/gw/well\\_log/Default.aspx](http://apps.wrd.state.or.us/apps/gw/well_log/Default.aspx))

**AND/OR**

- ☒ Describe the construction of the authorized and proposed well(s) in Table 3 for any wells that do not have a well log. For *proposed wells not yet constructed or built*, provide "a best estimate" for each requested information element in the table. The Department recommends you consult a licensed well driller, geologist, or certified water right examiner to assist with assembling the information necessary to complete Table 3.

**Table 3. Construction of Point(s) of Appropriation**

Any well(s) in this listing must be clearly tied to corresponding well(s) described in Table 1 and shown on the accompanying application map. Failure to provide the information will delay the processing of your transfer application until it is received. The information is necessary for the department to assess whether the proposed well(s) will access the same source aquifer as the authorized point(s) of appropriation (POA). The Department is prohibited by law from approving POA changes that do not access the same source aquifer.

Proposed or Authorized POA Name or Number	Is well already built? (Yes or No)	If an existing well, OWRD Well ID Tag No. L-____	Total well depth	Casing Diameter	Casing Intervals (feet)	Seal depth(s) (intervals)	Perforated or screened intervals (in feet)	Static water level of completed well (in feet)	Source aquifer (sand, gravel, basalt, etc.)	Well - specific rate (cfs or gpm). If less than full rate of water right
NO. 1	No	NA	0-200	8"	TBD	TBD	TBD	TBD	Fine grained Alluvial sediments	150 gpm

Source aquifer listed is from Groundwater Application Review Summary Form, dated 12/06/2021, application # G-19193 (now Permit # 18812), GW Reviewer Phillip I. Marcy. Cox creek is northeasterly 260' and 10' lower.

Received by OWRD  
100 14 2025

14638 -

Salem, OR

# Land Use Information Form



**Oregon Water Resources Department**  
725 Summer Street NE, Suite A  
Salem, Oregon 97301-1266  
(503) 986-0900  
www.oregon.gov/OWRD

NAME <i>Christopher &amp; Rachel Henricks</i>		PHONE <i>541-971-7657</i>	
MAILING ADDRESS <i>32508 Spicer Drive</i>			
CITY <i>Lebanon</i>	STATE <i>OR</i>	ZIP <i>97355</i>	EMAIL <i><del>henricksenterprises@hotmail.com</del> Paper copies please</i>

## A. Land and Location

Please include the following information for all tax lots where water will be diverted (taken from its source), conveyed (transported), and/or used or developed. Applicants for municipal use, or irrigation uses within irrigation districts, may substitute existing and proposed service-area boundaries for the tax-lot information requested below.

Township	Range	Section	¼ ¼	Tax Lot #	Plan Designation (e.g., Rural Residential/RR-5)	Water to be:	Proposed Land Use:
<i>11S</i>	<i>3W</i>	<i>24</i>	<i>NE, SE SE, SE</i>	<i>403</i>	<i>EFU</i>	<input type="checkbox"/> Diverted <input type="checkbox"/> Conveyed <input checked="" type="checkbox"/> Used	<i>orchard</i>
			<i>SW, SE SE, SW</i>			<input type="checkbox"/> Diverted <input type="checkbox"/> Conveyed <input checked="" type="checkbox"/> Used	<i>irrigation Pond maintenance</i>
						<input type="checkbox"/> Diverted <input type="checkbox"/> Conveyed <input type="checkbox"/> Used	
						<input type="checkbox"/> Diverted <input type="checkbox"/> Conveyed <input type="checkbox"/> Used	

List all counties and cities where water is proposed to be diverted, conveyed, and/or used or developed:

<i>Linn County</i>
--------------------

**NOTE:** A separate Land Use Information Form must be completed and submitted for each county and city, as applicable.

## B. Description of Proposed Use

Type of application to be filed with the Oregon Water Resources Department:

- ☐ Permit to Use or Store Water   
 ☐ Water Right Transfer   
 ☒ Permit Amendment or Ground Water Registration Modification  
☐ Limited Water Use License   
 ☐ Exchange of Water   
 ☐ Allocation of Conserved Water

Source of water:    ☐ Reservoir/Pond    ☒ Ground Water    ☐ Surface Water (name) \_\_\_\_\_

Estimated quantity of water needed: *150*    ☐ cubic feet per second    ☒ gallons per minute    ☐ acre-feet

Intended use of water:    ☒ Irrigation    ☐ Commercial    ☐ Industrial    ☐ Domestic for \_\_\_\_\_ household(s)  
☐ Municipal    ☐ Quasi-Municipal    ☐ Instream    ☒ Other *Pond Maintenance*

Briefly describe:

<i>New well for 17.6 acres irrigation and pond maintenance</i>
--

**Note to applicant:** For new water right applications only, if the Land Use Information Form cannot be completed while you wait, please have a local government representative sign the receipt on the bottom of page 4 and include it with the application filed with the Oregon Water Resources Department.

See Page 4 ➔

Received by OWRD

14638 -

MAR 14 2025



## For Local Government Use Only

The following section must be completed by a planning official from each county and city listed unless the project will be located entirely within the city limits. In that case, only the city planning agency must complete this form. This deals only with the local land use plan. Do not include approval for activities such as building or grading permits.



**Please check the appropriate box below and provide the requested information**

- ☒ Land uses to be served by the proposed water use(s), including proposed construction, are allowed outright or are not regulated by your comprehensive plan. Cite applicable ordinance section(s): LCC 928.310(B)(1)
- ☐ Land uses to be served by the proposed water use(s), including proposed construction, involve discretionary land-use approvals as listed in the table below. (Please attach documentation of applicable land-use approvals which have already been obtained. Record of Action/land-use decision and accompanying findings are sufficient.) **If approvals have been obtained but all appeal periods have not ended, check "Being Pursued."**

Type of Land-Use Approval Needed (e.g., plan amendments, rezones, conditional-use permits, etc.)	Cite Most Significant, Applicable Plan Policies & Ordinance Section References	Land-Use Approval:	
		<input type="checkbox"/> Obtained <input type="checkbox"/> Denied	<input type="checkbox"/> Being Pursued <input type="checkbox"/> Not Being Pursued
		<input type="checkbox"/> Obtained <input type="checkbox"/> Denied	<input type="checkbox"/> Being Pursued <input type="checkbox"/> Not Being Pursued
		<input type="checkbox"/> Obtained <input type="checkbox"/> Denied	<input type="checkbox"/> Being Pursued <input type="checkbox"/> Not Being Pursued
		<input type="checkbox"/> Obtained <input type="checkbox"/> Denied	<input type="checkbox"/> Being Pursued <input type="checkbox"/> Not Being Pursued

Local governments are invited to express special land use concerns or make recommendations to the Oregon Water Resources Department regarding this proposed use of water in the box below or on a separate sheet.

Farm use is allowed outright in the Exclusive Farm use Zone

Name: Julia Fox Title: Assistant Planner

Signature: [Signature] Date: 3/4/25

Governmental Entity: Linn County Phone: 541-967-3816

### Receipt Acknowledging Request for Land Use Information

**Note to Local Government Representative:**

Please complete this form and return it to the applicant. **For new water right applications only**, if you are unable to complete this form while the applicant waits, you may complete this receipt and return it to the applicant. If you sign the receipt, you will have 30 days from the date of OWRD's Public Notice of the application to submit the completed Land Use Information Form to Oregon Water Resources Department. Please note while OWRD can accept a signed receipt as part of intake for an application for a new permit to use or store water, a completed Land Use Information Form is required for all other applications.

Applicant Name: Christopher & Rachel Hennicks

Staff Name: Julia Fox Title: Assistant Planner

Staff Signature: [Signature] Date: 3/4/25

Governmental Entity: Linn County Phone: 541-967-3816

Received by OWRD

MAR 14 2025



Good afternoon Ed,

Arla shared a copy of the map for the point of diversion change for Permit G-18812 (attached) for which you're seeking a map-scale waiver.

Your request is hereby granted. Please include a copy of this correspondence along with your application map when submitted.

Please let me know if you have any further questions.

Best regards,  
Lisa Jaramillo

[Lisa J. Jaramillo](#)

Transfer and Conservation Section Manager

725 Summer Street NE, Suite A, Salem, OR 97301 | Phone: 503-871-1889 (work cell)



[Integrity](#) | [Service](#) | [Technical Excellence](#) | [Teamwork](#) | [Forward-Looking](#)

**NOTE:** OWRD offices are now open to the public. Given that many staff will continue teleworking remotely or have job duties that take them into the field on a regular basis, however, availability of staff in the office is not guaranteed 8 a.m. - 5 p.m. every day (M-F). OWRD's Salem office is closed for customer service drop-ins from Noon - 1pm. **Customers and visitors are encouraged to schedule an appointment in advance if they wish to meet in person with specific staff members.** Alternative methods for meeting, such as by phone or virtually via Teams, are also available.

**From:** DAVIS Arla L \* WRD <arla.l.davis@water.oregon.gov>

**Sent:** Friday, March 7, 2025 11:06 AM

**To:** JARAMILLO Lisa J \* WRD <Lisa.J.JARAMILLO@water.oregon.gov>

**Subject:** FW: map waiver for permit G-18812. Map attached

See attached for Ed Henricks map waiver request.

[Arla L. Davis](#)

She/Her/Hers

Water Rights Transfer Specialist

Transfer and Conservation Section

725 Summer St. NE, Suite A | Salem, OR 97301 | Phone: 503-979-3129



Received by OWRD

MAR 14 2025

Salem, OR

14638 -

Integrity | Service | Technical Excellence | Teamwork | Forward-Looking

Work Schedule: Mon-Th – 6:00 a.m. to 4:30 p.m.

**NOTE:** The Salem office is now open to the public. Given that many staff will continue teleworking remotely or have job duties that take them into the field on a regular basis, availability of staff in the office is not guaranteed 8:00 a.m. – 5:00 p.m. every day. **Customers and visitors are encouraged to schedule an appointment in advance if they wish to meet in person with specific staff members.** Alternative methods for meeting, such as by phone or virtually via Teams, are also available.

**From:** Ed Henricks <[henricks@peak.org](mailto:henricks@peak.org)>  
**Sent:** Thursday, March 6, 2025 1:57 PM  
**To:** DAVIS Arla L \* WRD <[arla.l.davis@water.oregon.gov](mailto:arla.l.davis@water.oregon.gov)>;  
[lisa.j.jaramillo@water.oregon.com](mailto:lisa.j.jaramillo@water.oregon.com)  
**Cc:** DAVIS Arla L \* WRD <[arla.l.davis@water.oregon.gov](mailto:arla.l.davis@water.oregon.gov)>  
**Subject:** FW: map waiver for permit G-18812. Map attached

Lisa,

Well I finally got your email right or hope do. If you scroll down you will find my map waiver request.

Thank you

Ed Henricks

Lisa,

I'm resending this request for map waiver a second time. I'm not sure it was delivered the first time. I received an undeliverable reply.

Crossing my fingers.

Ed Henricks

Sent from Samsung Galaxy smartphone.

Received by OWRD

MAR 14 2025

14638 -

Salem, OR

----- Original message -----

From: Ed Henricks <[henricks@peak.org](mailto:henricks@peak.org)>  
Date: 3/4/25 11:34 AM (GMT-08:00)  
To: [lisa.l.jaramillo@water.oregon.gov](mailto:lisa.l.jaramillo@water.oregon.gov)  
Cc: [arla.l.davis@water.oregon.gov](mailto:arla.l.davis@water.oregon.gov)  
Subject: map waiver to use map already drawn

Subject: Map waiver to use map already drawn  
T: Lisa I Jaramillo  
Reference: Permit amendment transfer application for permit G-18812

Lisa,

In regards to an incomplete application one of the bullet points was the application map scale was not acceptable. I have attached the map submitted for G-18812 and on the Oregon Water Resources website. Secondly attached is the map submitted for the change in point of appropriation where I noted the new proposed location that was noted not to scale. I did not cross out the permit proposed location only added the new location for the proposed well. No well has been drilled.

Looking forward to your reply. Please feel free to call or email if you have any questions.

Ed Henricks  
1586 Thornton Lake Drive NW  
Albany, Oregon 97321-1360

541-971-7668 mobile  
[henricks@peak.org](mailto:henricks@peak.org)

Received by OWRD

MAR 14 2025

Salem, OR



Application for

## Permit Amendment

Application File Number: G-19193

Permit Number: G-18812

### “Attachment 1”

Explain in your own words what you propose to accomplish with this permit amendment; and why:

I would like to change the well location, Point of Appropriation (POA), to 1,380 feet north and 540 feet west from the SE corner of Alfred Powell DLC 42 as shown on a copy of the map originally included with this application edited by hand. No well has been drilled at present for this permit.

The reasons are:

- To locate the well closer to a main electrical vault on the property located north of the house
- To prevent trenching power under the registered grass air strip.
- This location falls in an area that a water diviner determined to be the best location.
- To connect to an existing pipe under the air that runs by this location preventing trenching across the air strip.

The Permit type of use: Pond Maintenance and Irrigation will not change.

The Permit place of use: noted on the permit will not change.

The Permit maximum and purpose or use: will not change.

**The one permit change is to move the well location (POA) from 1,075 feet north and 660 feet west of SE corner of Alfred Powell DLC 42 to 1,380 feet north and 540 feet west from the SE corner of Alfred Powell DLC 42.**

The map submitted for the application was used and the new location identified as “New location proposed Well #1 1,380ft N & 540ft W of SE Cor. Powell DLC 42”.

The proposed construction is the same as the application and noted in Table 3 with reference to the Groundwater Application Review Summary From dated 12/06/2021 by GW Reviewer Phillip I. Marcy. I have not included this as I believe it is in the file. If not please advise and will send a copy.

Received by OWRD

MAR 14 2025

Salem, OR

14638 -

J. Edward "Ed" Henricks  
1586 Thornton Lake Drive NW  
Albany, Oregon 97321  
541-971-7668 Mobile  
[Henricks@peak.org](mailto:Henricks@peak.org)

Thursday, March 13, 2025

Oregon Water Resources Department  
725 Summer Street NE, Suite A  
Salem, OR 97301-1266

Attn: Arla L. Davis  
Transfer and Conservation Section

Re: Permit Amendment transfer Application for Permit G-18812

Please find enclosed the completed application for permit amendment for Permit G-18812 that was returned February 24, 2025. Thank you for your assistance via phone in understanding what was deficient.

Have enclosed a check in the amount of \$1,600.00 for the transfer fee and the two assignments.

If have any questions, please feel free to call or email.

Sincerely,

  
J. Edward Henricks

cc: Enclosure(s): recording fee check in the amount of \$240

Received by OWRD

MAR 14 2025

Salem, OR

14638 - =

Received by OWRD

MAR 14 2025

Salem, OR

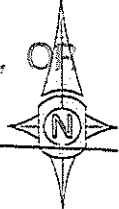

SCALE: 1" = 500'

0' 500'

RECEIVED

MAR 10 2025

OWRD

Received

FEB 21 2025

OWRD

*P.O.A Permit Amendment*

*Jan. 7<sup>th</sup>, 2025*

NORTH LINE ALFRED  
POWELL DLC NO. 38/42

NE CORNER ALFRED POWELL DLC NO. 38

SPICER DR.

ENGLE RD.

SECTION 24

SECTION 15

NW of SW

NW of SE

NE of SE

EAST LINE DLC NO. 38/42

2.1 ACRES

COX CREEK

10.6 ACRES

Power

EXISTING WELL\*  
LINN #7453

SPICER DR.

0.6 ACRES

SW of SW

SE of SW

T. 11 S.  
R. 3 W.

SW of SE

SE of SE

SECTION 24  
SECTION 25

STUTZMAN DR.

NW of NW

T. 11 S.  
R. 2 W.

4.3 ACRES

NW of NE

NE of NE

SOUTHEAST CORNER ALFRED  
POWELL DLC NO. 42

SOUTH LINE OF ALFRED  
POWELL DLC NO. 42

RESERVOIR MAINTENANCE AREA  
12.0 ACRES

ORCHARD/AIRSTRIIP IRRIGATION  
17.6 ACRES

\*EXISTING WELL IS LOCATED  
1050' NORTH AND 25' EAST OF  
THE SOUTHEAST CORNER OF  
THE POWELL DLC NO. 42

PROPOSED WELL #1  
1075' NORTH & 680' WEST  
OF SE COR. POWELL DLC 42

RESERVOIR, SEE PERMIT R-13429

TAX LOT 403  
MAP 11S.03W.24

*New location  
Proposed well #1 amendment  
1,380 ft N & 540 ft W of SE  
COR POWELL DLC 42*

UDELL ENGINEERING  
AND  
LAND SURVEYING, LLC  
63 EAST ASH ST.  
LEBANON, OREGON, 97355  
541-451-5125

WATER RIGHT APPLICATION MAP  
DENNIS MILLER  
35208 SPICER DR.  
LEBANON, OREGON

07/08/2021  
JOB # 21-213  
Drawn by KWL

SHEET 1  
of 1

SCALE: AS NOTED

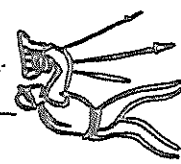





Received by OWRD

MAR 17 2025

Salem, OR

Date Received (Date Stamp Here)

## OWRD Over-the-Counter Submission Receipt

Applicant Name(s) & Address: J.E. Hendricks

6586 NW Thornton Lake Rd Albany OR 97321

Transaction Type: Permit Amendment

Fees Received: \$ 1360<sup>00</sup>

☐ Cash, ☒ Check; Check No. 290

Name(s) on Check: Same as Above

Thank you for your submission. Oregon Water Resources Department (Department) staff will review your submittal as soon as possible.

If your submission is determined to be complete, you will receive a receipt for the fees paid and an acknowledgement letter stating your submittal is complete.

If determined to be incomplete, your submission and the accompanying fees will be returned with an explanation of deficiencies that must be addressed in order for the submittal to be accepted.

If you have any questions, please feel free to contact the Department's Customer Service staff at 503-986-0801 or 503-986-0810.

Sincerely,

OWRD Customer Service Staff

Submission received by: Nick Pease  
(Name of OWRD staff)

### Instructions for OWRD staff:

- Complete this Submission Receipt and make two (2) copies. Place one copy with the check/cash; and place the other copy with the submission (i.e., the application or other document).
- Date-stamp all pages. (NOTE: Do not stamp check.)
- Give this original Submission Receipt to the applicant.
- Record Submission Receipt Information on the "RECEIVED OVER THE COUNTER" log sheet.
- Fold and put one copy of the Submission Receipt with check/cash into the Safe slot. Place the other copy of the Submission Receipt with submission (application/other document) in the top drawer of filing cabinet.



Received by OWRD

MAR 17 2025

Salem, OR

Date Received (Date Stamp Here)

## OWRD Over-the-Counter Submission Receipt

Applicant Name(s) & Address: J.E. Hendricks

6586 NW Thornton Lake Rd Albany, OR 97321

Transaction Type: Transfer RA

Fees Received: \$ 175.00

☐ Cash, ☒ Check; Check No. 292

Name(s) on Check: Same as Above

Thank you for your submission. Oregon Water Resources Department (Department) staff will review your submittal as soon as possible.

If your submission is determined to be complete, you will receive a receipt for the fees paid and an acknowledgement letter stating your submittal is complete.

If determined to be incomplete, your submission and the accompanying fees will be returned with an explanation of deficiencies that must be addressed in order for the submittal to be accepted.

If you have any questions, please feel free to contact the Department's Customer Service staff at 503-986-0801 or 503-986-0810.

Sincerely,

OWRD Customer Service Staff

Submission received by: Nick Reece  
(Name of OWRD staff)

### Instructions for OWRD staff:

- Complete this Submission Receipt and make two (2) copies. Place one copy with the check/cash; and place the other copy with the submission (i.e., the application or other document).
- Date-stamp all pages. (NOTE: Do not stamp check.)
- Give this original Submission Receipt to the applicant.
- Record Submission Receipt information on the "RECEIVED OVER THE COUNTER" log sheet.
- Fold and put one copy of the Submission Receipt with check/cash into the Safe slot. Place the other copy of the Submission Receipt with submission (application/other document) in the top drawer of filing cabinet.



Received by OWRD

MAR 14 2025

Salem, OR

Date Received (Date Stamp Here)

## OWRD Over-the-Counter Submission Receipt

Applicant Name(s) & Address:

Christopher & Rachel Henricks  
35208 Spicer Dr. Lebanon OR 97355

Transaction Type:

Assignment & Permit Amendment

Fees Received: \$

1600.00

☐ Cash

☒ Check

Check No.

3120

Name(s) on Check:

Same as above

Thank you for your submission. Oregon Water Resources Department (Department) staff will review your submittal as soon as possible.

If your submission is determined to be complete, you will receive a receipt for the fees paid and an acknowledgement letter stating your submittal is complete.

If determined to be incomplete, your submission and the accompanying fees will be returned with an explanation of deficiencies that must be addressed in order for the submittal to be accepted.

If you have any questions, please feel free to contact the Department's Customer Service staff at 503-986-0801 or 503-986-0810.

Sincerely,

OWRD Customer Service Staff

Submission received by:

Cone Lornien

(Name of OWRD staff)

### Instructions for OWRD staff:

- Complete this Submission Receipt and make two (2) copies. Place one copy with the check/cash; and place the other copy with the submission (i.e., the application or other document).
- Date-stamp all pages. (NOTE: Do not stamp check.)
- Give this original Submission Receipt to the applicant.
- Record Submission Receipt Information on the "RECEIVED OVER THE COUNTER" log sheet.
- Fold and put one copy of the Submission Receipt with check/cash into the Safe slot. Place the other copy of the Submission Receipt with submission (application/other document) in the other drawer.