

TEMPORARY

Name David R McLinAddress 21330 Hwy 140 E
Dairy, OR 97625
mcLin33mc@hotmail.comChange in POUDate Filed 6/9/2025Initial notice date 6/17/2025

DPD issued date

PD issued date

PD notice date

Date of FO 8/27/2025 Vol 135 Page 446-448

C-Date

COBU due date

COBU Received date

Certificate issued

DESCRIPTION OF WATER RIGHT(s)

Name of Stream Well 1, Well 2, Well 3Trib. of Ruck CreekUse IrrigationCounty Klamath

Quantity of water (CFS)

No. of Acres

Name of ditch

App# U-271 Per # U-243 Cert # 28200 PR Date 4/13/1948

App# Per # Cert # PR Date

App# Per # Cert # PR Date

App# Per # Cert # PR Date

App# Per # Cert # PR Date

FEES PAID

Date	Amount	Receipt #
<u>6-9-2025</u>	<u>\$977.00</u>	<u>145373</u>

FEES REFUNDED

Date	Amount	Receipt #
------	--------	-----------

Assignments:

Irrigation District Pine Ridge Drainage DistrictAgent O'Connor Consulting, LLC
loconnor535@gmail.com

CWRE

CC's list Klamath County☐ - Oversized map - Location

**STATE OF OREGON
WATER RESOURCES DEPARTMENT**

725 Summer St. N.E. Ste. A
SALEM, OR 97301-4172
(503) 986-0900 / (503) 986-0904 (fax)

RECEIPT # **145373**

INVOICE # _____

RECEIVED FROM: 3MC Ranches, LLC.
BY: _____

APPLICATION	
PERMIT	
TRANSFER	T-14670

CASH: ☐ CHECK: # 9370 OTHER: (IDENTIFY) ☐ _____

TOTAL REC'D \$ 977.00

1083 TREASURY 4170 WRD MISC CASH ACCT

0407 COPIES \$ _____
OTHER: (IDENTIFY) \$ _____
0243 I/S Lease _____ 0244 Muni Water Mgmt. Plan _____ 0245 Cons. Water _____

4270 WRD OPERATING ACCT

MISCELLANEOUS

0407 COPY & TAPE FEES \$ _____
0410 RESEARCH FEES \$ _____
0408 MISC REVENUE: (IDENTIFY) \$ _____
TC162 DEPOSIT LIAB. (IDENTIFY) \$ _____
0240 EXTENSION OF TIME \$ _____

WATER RIGHTS:

0201 SURFACE WATER \$ _____ 0202 \$ _____
0203 GROUND WATER \$ _____ 0204 \$ _____
0205 TRANSFER \$ 977.00

WELL CONSTRUCTION

0218 WELL DRILL CONSTRUCTOR \$ _____ 0219 \$ _____
LANDOWNER'S PERMIT 0220 \$ _____

OTHER (IDENTIFY) _____

0536 TREASURY 0437 WELL CONST. START FEE

0211 WELL CONST START FEE \$ _____ CARD# _____
0210 MONITORING WELLS \$ _____ CARD# _____
OTHER (IDENTIFY) _____

0607 TREASURY 0467 HYDRO ACTIVITY LIC NUMBER

0233 POWER LICENSE FEE (FW/WRD) \$ _____
0231 HYDRO LICENSE FEE (FW/WRD) \$ _____
HYDRO APPLICATION \$ _____

TREASURY OTHER / RDX

FUND _____ TITLE _____
OBJ. CODE _____ VENDOR # _____
DESCRIPTION _____ \$ _____

RECEIPT:

145373

DATED: 6-9-25

BY: [Signature]



Oregon

Tina Kotek, Governor

Water Resources Department

North Mall Office Building
725 Summer St NE, Suite A
Salem, OR 97301
Phone 503 986-0900
Fax 503 986-0904
www.oregon.gov/owrd

August 27, 2025

David R. McLin
21330 Hwy 140 E
Dairy, CA 97625

REFERENCE: District Temporary Transfer Application T-14670

Enclosed is a copy of the final order approving your TEMPORARY water right transfer application.

The temporary change shall be effective at the **beginning of the 2025 irrigation season**. The use shall revert to the original authorized place of use at the **end of the 2026 irrigation season**.

If you have any questions related to the approval of this temporary transfer, you may contact your caseworker, Joan Smith, by telephone at (503) 986-0892 or by e-mail at Joan.m.smith@water.oregon.gov.

Sincerely,

David V. Jones Jr
Water Rights Services Support
Transfers and Conservation Section

cc: Tom D. Skiles, Watermaster Dist. # 17 (via email)
Daniel J. O'Connor, Agent
Irrigation District: Pine Ridge Drainage District
Klamath County Planning Department, Local Government

Enclosure

**BEFORE THE WATER RESOURCES DEPARTMENT
OF THE
STATE OF OREGON**

In the Matter of Transfer Application)	FINAL ORDER APPROVING A TEMPORARY
T-14670, Klamath County)	CHANGE IN PLACE OF USE

Authority

Oregon Revised Statute (ORS) 537.705 and 540.505 to 540.580 establish the process in which a water right holder may submit a request to temporarily transfer the place of use and, if necessary to convey the water to the temporary place of use, the point of appropriation authorized under an existing water right. Oregon Administrative Rule (OAR) Chapter 690, Division 380 implements the statutes and provides the Department's procedures and criteria for evaluating transfer applications.

Applicant

DAVID R. McLIN
21330 HWY 140 E
DAIRY, OR 97625

Findings of Fact

1. On June 9, 2025, David R. McLin filed an application to temporarily change the place of use under Certificate 28200 for a period of 2 years. The Department assigned the application number T-14670.
2. Notice of the application for transfer was published on June 17, 2025, pursuant to OAR 690-380-4000.
3. The portion of the right to be transferred is as follows:

Certificate:	28200 in the name of L. L. & DELILA P. PORTERFIELD (perfected under Permit U-243)
Use:	IRRIGATION of 10.0 ACRES
Priority Date:	APRIL 13, 1948
Rate:	0.12 CUBIC FOOT PER SECOND
Limit/Duty:	The amount of water used for irrigation, together with the amount secured under any other right existing for the same lands, shall be limited to ONE-EIGHTIETH of one cubic foot per second per acre, or its equivalent for each

This is a final order in other than a contested case. This order is subject to judicial review under ORS 183.484. Any petition for judicial review must be filed within the 60-day time period specified by ORS 183.484(2). Pursuant to ORS 536.075 and OAR 137-004-0080, you may petition for judicial review or petition the Director for reconsideration of this order. A petition for reconsideration may be granted or denied by the Director, and if no action is taken within 60 days following the date the petition was filed, the petition shall be deemed denied.

acre irrigated and shall be further limited to a diversion of not to exceed 3.0 acre feet per acre for each acre irrigated during the irrigation season of each year.

Source: WELL #1 a tributary of BUCK CREEK (LOST RIVER)

Authorized Points of Appropriation:

Twp	Rng	Mer	Sec	Q-Q
38 S	11.5 E	WM	32	SW NE

Authorized Place of Use:

IRRIGATION					
Twp	Rng	Mer	Sec	Q-Q	Acres
38 S	11.5 E	WM	32	NW SE	10.0

4. The Department received information from the applicant that better describes Well #1 as follows:

Twp	Rng	Mer	Sec	Q-Q	Measured Distances	
38 S	11.5 E	WM	32	SW NE	WELL 1 (KLAM-12431) - NORTH 76 DEGREES 50 FEET WEST FROM THE EAST 1/4 CORNER OF SECTION 32	

5. Temporary Transfer Application T-14670 proposes to temporarily change the place of use of the right to:

IRRIGATION					
Twp	Rng	Mer	Sec	Q-Q	Acres
38 S	11.5 E	WM	31	SW NE	2.0
38 S	11.5 E	WM	31	SE NE	8.0
Total					10.0

6. Temporary Transfer Application T-14670 proposes to temporarily transfer a water right within the boundaries of Pine Flats Drainage District. The district was notified of the proposed temporary transfer and indicated that the district did not object to the transfer.

Temporary Transfer Review Criteria

- Water has been used within the last five years according to the terms and conditions of the right. There is no evidence available that would demonstrate that the right is subject to forfeiture under ORS 540.610.
- A pump, pipeline, and sprinkler system sufficient to use the full amount of water allowed under the existing right are present.
- The proposed change would prevent the lands from which the water right is removed during the period of the temporary transfer from receiving water under the transferred right, as required by ORS 540.523(7).

10. The proposed change would not result in injury to other water rights. This finding is made through an abbreviated review recognizing that the transfer may be revoked under ORS 540.523(5) if the Department later finds that the transfer is causing injury to any existing water right.

Conclusions of Law

The temporary change in place of use proposed in Temporary Transfer Application T-14670 is consistent with the requirements of ORS 540.523 and OAR 690-380-8000.

Now, therefore, it is ORDERED:

11. The temporary change in place of use proposed in Temporary Transfer Application T-14670 is approved.
12. The former place of use **shall not** be irrigated as part of this water right during the 2025 and 2026 irrigation seasons.
13. The use shall revert to the authorized place of use at the end of the 2026 irrigation season.
14. The approval of this temporary transfer may be revoked or modified if the Department finds the change causes injury to any existing water right.
15. A subsequent application for permanent transfer of Certificate 28200 shall be subject to a full and complete review to determine consistency with the requirements of OAR Chapter 690, Division 380. Approval of this temporary transfer does not establish a precedent for approval of a subsequent application filed for a permanent transfer.
16. The use of water at the temporary place of use authorized by this transfer shall be in accordance with the terms and conditions of Certificate 28200.
17. The time during which water is used under this approved temporary transfer does not apply toward a finding of forfeiture under ORS 540.610.
18. The use of the remaining water right described by Certificate 28200 shall continue to be in accordance with the terms and conditions of Certificate 28200.

Dated in Salem, Oregon on **AUG 27 2025**

Lisa J. Jaramillo, Transfer and Conservation Section Manager for
IVAN GALL, DIRECTOR
Oregon Water Resources Department

Mailing Date: **AUG 28 2025**

WATER RIGHT TRANSFER COVER SHEET

Transfer: T-14670

Transfer Specialist: *Joan*

Transfer Type: Temporary Transfer

DROUGHT? ☐

Applicant: David R. McLin 21330 Hwy 140 E Dairy, OR 97625	Agent: Daniel J. O'Connor 1213 Tamera Dr Klamath Falls, OR 97603	Receiving Landowner:
Current Landowner if other than Applicant:	CWRE:	Irrigation District: Pine Ridge Drainage District
Affected Local Gov'ts: Klamath County Planning Department	Affected Tribal Gov't:	BOR Notified (date):

Water Rights Affected

File Marked	App. File # or Decree Name	Permit	Certificate
<input type="checkbox"/>	U-271	U-243	28200
<input type="checkbox"/>			
<input type="checkbox"/>			

Key Dates & Initial Actions (Support Staff)

Rec'd: June 9, 2025	Proposed Action(s): PLACE OF USE	
Fees Pd: 977.00	Acknowledgement Letter Sent <input checked="" type="checkbox"/>	Basin: 14 Klamath
Initial Public Notice: 6/17/2025	County sent cc: of Ack Letter <input checked="" type="checkbox"/>	County: KLAMATH
WM District: 17 Tom D. Skiles	WM Review request sent: 6/13/2025	WM Review date received:
Groundwater	GW Review sent:	GW Review date received:

Peer Review:

Document	Drafted	Peer Review	Coordinator	Changes Made	Signature Bin	Signature Date
FO	Date: <u>8/8/25</u> Initials: <u>Joan</u>	Date: <u>8/8</u> Initials: <u>Scott</u>	Date: <u>8/13/25</u> Initials: <u>CC</u>	Date: _____ Initials: _____	Date: _____ No. of docs for sig: _____ WM Sheet <input type="checkbox"/>	Date: <u>8/27/2025</u>

Special Issues: 2 year temp needs WM review G76

Special Order Volume: Vol. 135 Pages 446-448

TEMP

CORAH
8-8

Watermaster Review Form: Water Right Transfer



Oregon Water Resources Department
725 Summer St NE, Suite A
Salem, Oregon 97301-1266
(503) 986-0900
www.oregon.gov/OWRD

Transfer Application: T-14670

Review Due Date: 07/13/2025

Applicant Name: DAVID MCLIN

Proposed Changes: ☒ POU ☐ POD ☐ POA ☐ USE ☐ OTHER

Reviewer(s): GARRETT STEENSLAND

Date of Review: 08/06/2025

1. Do you have evidence that the right has not been used in the last 5 years and that the presumption of forfeiture would not likely be rebuttable? ☐ Yes ☒ No If "Yes", attach evidence (e.g. dated aerial photo showing pavement or building on the land for >5 yrs.)
2. Is there a history of regulation on the source that serves this (or these) right(s) that has involved the transferred right(s) and downstream water rights? ☐ Yes ☒ No Generally characterize the frequency of any regulation or explain why regulation has not occurred:

Cert 28200 is a groundwater water right. GW is not regulated in the Lost River sub-basin.
3. Have headgate notices been issued for the source that serves the transferred right(s)?
☐ Yes ☒ No ☐ Records not available.
4. In your estimation, after the proposed change, would distribution of water for the right(s) result in regulation of other water rights that would not have occurred if use under the original right(s) was/were maximized? ☐ Yes ☒ No If "Yes", explain:
5. In your estimation, if the proposed change is approved, are there upstream water rights that would be affected? ☐ Yes ☒ No If "Yes", describe how the rights would be affected and list the rights most affected:

6. Check here ☐ if it appears that downstream water rights benefit from return flows resulting from the current use of the transferred right(s)? If you check the box, generally characterize the locations where the return flows likely occur and list the water rights that benefit most:

☒ N/A

7. For POD changes and instream transfers, check here if there are channel losses between the old and new PODs or within the proposed instream reach? If you check the box, describe and, if possible, estimate the losses:

☐ N/A

8. For instream transfers that propose protection of a reach beyond the mouth of the source stream:

☒ N/A Would the quantity be measureable into the receiving stream consistent with OAR 690-077-0015(8)? ☐ Yes ☐ No

9. For POU changes: ☐ N/A Is it likely the original place of use would continue to receive water from the same source? ☐ Yes ☒ No If "Yes", explain:

10. For POU or USE changes: ☐ N/A In your best judgment, would use of the existing right at "full face value," result in the diversion of more water than can be used beneficially and without waste?

☐ Yes ☒ No If "Yes", explain:

11. For POU changes that involve micro-irrigation: ☒ N/A

- a. Has the applicant made changes (absent a transfer) to convert to micro-irrigation within the current place of use boundary of the water right proposed for transfer, and previously demonstrated to the Department through monitoring and site inspections by the Watermaster that the proposed transfer will not result in injury or enlargement?

☐ Yes ☐ No If "Yes", explain:

- b. Has a temporary transfer of this nature been previously filed and approved on the same lands (or portions thereof) as those lands involved in this transfer?

☐ Yes ☒ No If "Yes", answer the following:

- i. Were there any problems with more acres being irrigated (or wetted) than were authorized under the temporary transfer? ☐ Yes ☐ No If "Yes", explain:
- ii. Did the designated areas that were to remain dry (or not wetted) under the temporary transfer actually remain dry? ☐ Yes ☐ No If "No", explain:
- iii. Did the applicant comply with and meet all of the conditions of the temporary transfer? ☐ Yes ☐ No If "No", explain:
- iv. Do you have any other observations regarding the temporary transfer? ☐ Yes ☐ No If "Yes", describe:
- v. Did the applicant demonstrate to the Department through monitoring and site inspections by the Watermaster that neither injury nor enlargement occurred as a result of the temporary transfer? ☐ Yes ☐ No If "No", explain:

- c. To the best of your knowledge, if this transfer is approved, does it appear that:

- i. "Injury" will occur to other water rights that share the same source?

☐ Yes ☒ No If "Yes", explain:

- ii. "Enlargement" of the water right being transferred will occur?

☐ Yes ☒ No If "Yes", explain:

12. Are there other issues not identified through the above questions that should be considered in determining whether the change "can be effected without injury to other rights"?

☐ Yes ☒ No If "Yes", explain:

13. What alternatives may be available for addressing any issues identified above:

14. Do conditions need to be included in the transfer order to avoid enlargement of the right or injury to other rights? ☒ No ☐ Yes, as checked and provided below:

☐ For POU changes that involve micro-irrigation, provide the monitoring and reporting conditions necessary to prevent injury/enlargement:

☐ A Headgate should be required prior to diverting water.

☐ Measurement Devices for POD or POA: (if this condition is selected, also fill in the top sections of Page 4)

a. Before water use may begin under this order, the water user shall install a totalizing flow meter, or, with prior approval of the Director, another suitable measuring device, ☐ at each point of diversion/appropriation (new and existing) OR at each new point of diversion/appropriation ☐ with the exception that water rights issued to the Bureau of Reclamation or an irrigation district (or similar entity) are not subject to this condition.*

b. The water user shall maintain the meters or measuring devices in good working order.

c. The water user shall allow the Watermaster access to the meters or measuring devices; provided however, where the meters or measuring devices are located within a private structure, the Watermaster shall request access upon reasonable notice.

☐ Reservoir water use measurement: (if this condition is selected, also fill in the top sections of Page 4)

a. Before water use may begin under this order, the water user shall install staff gages, or, with prior approval of the Director, other suitable measuring devices, that measure the entire range and stage between empty and full in each reservoir. Staff gages shall be United States Geological Survey style.*

b. Before water use may begin under this order, if the reservoir is located in channel, weirs or other suitable measuring devices must be installed upstream and downstream of the reservoir, and, an adjustable outlet valve must be installed. The water user shall maintain such devices in good working order. A written waiver may be obtained, if in the judgment of the Director, the installation of weirs or other suitable measuring devices, or the adjustable outlet valve, will provide no public benefit.

* The following alternative device(s) should be substituted for the bold, underlined device in the above selected condition:

<input type="checkbox"/> Weir	<input type="checkbox"/> Submerged Orifice
<input type="checkbox"/> Parshall Flume	<input type="checkbox"/> Flow Restrictor
<input type="checkbox"/> Other: ____	

Oregon Water Resources Department

Measurement Condition Information for the Applicant

(To be sent with the Draft Preliminary Determination or Final Order)

Transfer #: T- 14670

☐

In order to avoid enlargement of the right or injury to other rights, a _____ will
be required to be installed prior to diversion of water, as a condition of this transfer:

☐at each point of diversion/appropriation (new and existing) **OR**☐

at each new point of diversion/appropriation.

For additional information, or to obtain approval of a different type of measurement device, the applicant should contact the area Watermaster:

Watermaster name: GARRETT STEENSLAND

District: 17

Address: 3125 CROSBY AVE

City/State/Zip: KLAMATH FALLS, OR 97601

Phone: 541-883-4182

Email: GARRETT.M.STEENSLAND@WATER.OREGON.GOV

Note: If a device other than the one specified in the Preliminary Determination or Final Order is approved by the Watermaster, fill out and mail the form below to the Salem office.

Approval of an Alternate Measurement Device T-
(to be filled out after consultation with the applicant, or after a site visit)

On behalf of the Director, I authorize use of the following suitable alternate measurement device:

Garrett Steensland Digitally signed by Garrett Steensland
Date: 2025.08.06 13:08:25-07'00'

Watermaster signature

17

District

08/06/2025

Date

If this form is used for approval of an alternative measurement device, it must be mailed to:

Oregon Water Resources Department
725 Summer Street NE, Suite A
Salem, OR 97301-1266

Temporary Transfer Application Intake Checklist

Transfer # T-1 4670

Reviewer <u>ban</u>	Type of Change(s) Proposed: <u>MUST INCLUDE A CHANGE IN PLACE OF USE</u>
Date <u>6/10/25</u>	<input checked="" type="checkbox"/> POU <input type="checkbox"/> POU/POD <input type="checkbox"/> POU/APOD <input type="checkbox"/> POU/POA <input type="checkbox"/> POU/APOA
Calculated Fee \$	Use fee calculator on back of this form
Certificate(s): <u>28200</u>	Check <u>ALL</u> Certs in WRIS to confirm they are not cancelled
For multiple certificates, does application meet requirement of OAR 690-380-3220? If no, why? Use the flow chart for multiple Certs	<input type="checkbox"/> YES <input type="checkbox"/> NO <input type="checkbox"/> N/A
Notes: <u>2025 / 2024</u> <u>2 year? - K Falls</u>	

Application: OAR 690-380-3000; OAR 690-380-3220			
1.	<input checked="" type="checkbox"/> YES <input type="checkbox"/> NO	Have <u>ALL</u> of the applicant's signed and dated the application? If no, whose signature is missing?	
2.	<input checked="" type="checkbox"/> YES <input type="checkbox"/> NO	Part 5 of application: Does the information match the description of the explanation on Part 4 of the application?	
3.	<input type="checkbox"/> YES <input type="checkbox"/> NO <input checked="" type="checkbox"/> N/A	For multiple certificates: Each certificate proposed for transfer has their own separate completed Part 5, Tables 1 & 2? If no, which certificate(s) are missing separate Part 5, Tables 1 & 2?	

Map Requirements: OAR 690-380-3100			
4.	<input checked="" type="checkbox"/> YES <input type="checkbox"/> NO	Map included and meets mapping requirements?	
5.	<input type="checkbox"/> YES <input type="checkbox"/> NO <input checked="" type="checkbox"/> N/A	Map Waiver? The map waiver must be issued by the Department	
Notes:			

Attachments: OAR 690-380-3000			
6.	<input checked="" type="checkbox"/> YES <input type="checkbox"/> NO	Evidence of Use included, signed, & notarized w/supporting documentation?	
	<input checked="" type="checkbox"/> YES <input type="checkbox"/> NO	Current recorded deed for the land from which the authorized place of use is temporarily being moved included?	
	<input type="checkbox"/> YES <input type="checkbox"/> NO <input checked="" type="checkbox"/> N/A	Affidavit of Consent from Landowner(s) described on the deed?	
7.	<input checked="" type="checkbox"/> YES <input type="checkbox"/> NO <input type="checkbox"/> N/A	Land Use Form included and signed by the County?	
8.	<input type="checkbox"/> YES <input type="checkbox"/> NO <input checked="" type="checkbox"/> N/A	Consent Form included, signed, and notarized?	
9.	<input checked="" type="checkbox"/> YES <input type="checkbox"/> NO <input type="checkbox"/> N/A	District: Place of use is in <u>or</u> near an irrigation district?	
	<input checked="" type="checkbox"/> YES <input type="checkbox"/> NO	If Yes, is Form D included? Name of the District	
10.	<input type="checkbox"/> YES <input type="checkbox"/> NO <input checked="" type="checkbox"/> N/A	For changes in POA/APOA – are the well logs included?	
11.	<input type="checkbox"/> YES <input type="checkbox"/> NO <input checked="" type="checkbox"/> N/A	For change in POU within Umatilla County, Supplemental Form U included?	

<input type="checkbox"/>	Application complete: no deficiencies identified, assign a T-number and put this checklist in T-folder.
<input type="checkbox"/>	Application DEFICIENT: DO NOT accept - return to applicant with letter explaining deficiencies identified.

Temporary Transfer Application Intake Checklist

FEE WORKSHEET for TEMPORARY (not drought) TRANSFERS			
1	Base Fee (includes temporary change to one water right for up to 1 cfs)	1	\$950.00
	Number of water rights included in transfer: _____ (2a) 1 subtracted from 2a: <u>-1</u> (2b) <i>If only one water right this will be 0</i>		
2	Line 2b multiplied by \$310.00 »	2	(\$310.00)
	Do you propose to change the place of use for a non-irrigation use? <input type="checkbox"/> No: Line 3 will remain 0 <input type="checkbox"/> Yes: enter the cfs for the portions of the rights to be transferred: _____ (3a) 1.0 subtracted from the number in 3a above: <u>-1.00</u> (3b) If 3b is 0 or less than 0, enter 0 on line 3c If 3b is greater than 0, round up to the nearest whole number: _____ (3c)		
3	Line 3c multiplied by \$230.00 »	3	\$0.00
	Do you propose to change the place of use for an irrigation use? <input type="checkbox"/> No: Line 4 will remain 0 <input type="checkbox"/> Yes: enter the number of acres in the footprint of the place of use for the portions of the rights to be transferred: _____ (4a)		
4	Line 4a multiplied by \$2.70 »	4	\$0.00
5	Total of lines 1 through 4 » » » » » » » » » » » » » » » » » Subtotal:	5	\$330.00
	Is this transfer: <input type="checkbox"/> necessary to complete a project funded by the Oregon Watershed Enhancement Board (OWEB) under ORS 541.932? <input type="checkbox"/> endorsed in writing by ODFW as a change that will result in a net benefit to fish and wildlife habitat? If one or more boxes is checked, multiply line 5 by 0.5 and enter on line 6 »		
6	If no box is applicable, enter 0 on line 6 »	6	
7	Line 6 subtracted from Subtotal on line 5 » » » » » Temporary Transfer Fee:	7	\$330.00



Oregon

Tina Kotek, Governor

Water Resources Department

North Mall Office Building

725 Summer St NE, Suite A

Salem, OR 97301

Phone 503 986-0900

Fax 503 986-0904

June 13, 2025

David R. McLin
21330 Hwy 140 E
Dairy, OR 97625

Reference: Application T-14670

On June 9, 2025, the Department received your water right Temporary Transfer Application. The application was accompanied by \$977.00. Receipt number 145373 is enclosed.

By copy of this letter, we are asking the Watermaster for a report regarding the potential for injury to existing water rights which may be caused by the requested change.

Except as provided under ORS 540.510(3) for municipalities, you may not *temporarily* use water at the new place of use until a final order approving the temporary transfer application has been issued by the Department. Additionally, pursuant to OAR 690-380-8010, the lands from which an irrigation water right is to be temporarily transferred and the land to which the right is to be temporarily transferred may not both receive water during the same season. If the temporary transfer is approved during an irrigation season and water has already been used at the currently authorized location during that season, then the temporary transfer will not take effect until the following season.

If the land is sold before the temporary transfer is approved, the buyer's consent to the temporary transfer will be required unless a recorded deed or other legal document clearly established that the water right was not conveyed in the sale.

If you have any questions, please contact the Transfer Section at (503) 986-0935.

Cc: Watermaster Dist. #17, Tom D. Skiles (via email)
Daniel J. O'Connor, Agent
Irrigation District: Pine Ridge Drainage District
Klamath County Planning Department, Local Government

Enclosure

**Application for Water Right
Temporary or Drought Temporary Transfer
Part 1 of 5 – Minimum Requirements Checklist**



Oregon Water Resources Department
725 Summer Street NE, Suite A
Salem, Oregon 97301-1266
(503) 986-0900
www.oregon.gov/OWRD

**This temporary transfer application will be returned if Parts 1 through 5
and all required attachments are not completed and included.**

For questions, please call (503) 986-0900, and ask for Transfer Section.

FOR ALL TEMPORARY TRANSFER APPLICATIONS

Received

JUN 09 2025

OWRD

Check all items included with this application. (N/A = Not Applicable)

- ☒ Part 1 – Completed Minimum Requirements Checklist.
 - ☒ Part 2 – Completed Temporary Transfer Application Map Checklist.
 - ☒ Part 3 – Application Fee, payable by check to the Oregon Water Resources Department, and completed Fee Worksheet, page 3. Try the online fee calculator at:
http://apps.wrd.state.or.us/apps/misc/wrd_fee_calculator.
 - ☒ Part 4 – Completed Applicant Information and Signature.
 - ☒ Part 5 – Information about Transferred Water Rights: How many water rights are to be transferred? 1 List them here: 28200
- Please include a separate Part 5 for each water right. (See instructions on page 6)
- ☒ ☐ N/A For standard Temporary Transfer (one to five years) Begin Year 2025 End Year 2026
 - ☐ ☒ N/A Temporary Drought Transfer (Only in counties where the Governor has declared drought)

Attachments:

- ☒ Completed Temporary Transfer Application Map.
- ☒ Completed Evidence of Use Affidavit and supporting documentation.
- ☒ Current recorded deed for the land from which the authorized place of use is temporarily being moved.
- ☐ ☒ N/A Affidavit(s) of Consent from Landowner(s) (if the applicant does not own the land upon which the water right is located.)
- ☒ ☐ N/A Supplemental Form D – For water rights served by or issued in the name of a district. Complete when the temporary transfer applicant is not the district.
- ☒ ☐ N/A Oregon Water Resources Department's Land Use Information Form with approval and signature from each local land use authority in which water is to be diverted, conveyed, and/or used. Not required if water is to be diverted, conveyed, and/or used only on federal lands or if all of the following apply: a) a change in place of use only, b) no structural changes, c) the use of water is for irrigation only, and d) the use is located within an irrigation district or an exclusive farm use zone.
- ☒ ☐ N/A Water Well Report/Well Log for changes in point(s) of appropriation (well(s)) or additional point(s) of appropriation (if necessary to convey water to the proposed place of use).

(For Staff Use Only)

WE ARE RETURNING YOUR APPLICATION FOR THE FOLLOWING REASON(S):

- ☐ Application fee not enclosed/insufficient ☐ Map not included or incomplete
- ☐ Land Use Form not enclosed or incomplete
- ☐ Additional signature(s) required ☐ Part is incomplete

Other/Explanation _____

Staff: _____ Phone: _____ Date: ____/____/____

Part 2 of 5 – Temporary Transfer Application Map Checklist

Your temporary transfer application will be returned if any of the map requirements listed below are not met.

Please be sure that the temporary transfer application map you submit includes all the required items and matches the existing water right map. Check all boxes that apply.

- ☐ ☒ N/A If more than three water rights are involved, separate maps are needed for each water right.
- ☒ Permanent quality printed with dark ink on good quality paper.
- ☒ The size of the map can be 8½ x 11 inches, 8½ x 14 inches, 11 x 17 inches, or up to 30 x 30 inches. For 30 x 30 inch maps, one extra copy is required.
- ☒ A north arrow, a legend, and scale.
- ☒ The scale of the map must be: 1 inch = 400 feet, 1 inch = 1,320 feet; the scale of the Final Proof/Claim of Beneficial Use Map (the map used when the permit was certificated); the scale of the county assessor map if the scale is not smaller than 1 inch = 1,320 feet; or a scale that has been pre-approved by the Department.
- ☒ Township, Range, Section, ¼ ¼, DLC, Government Lot, and other recognized public land survey lines.
- ☒ Tax lot boundaries (property lines) are required. Tax lot numbers are recommended.
- ☒ Major physical features including rivers and creeks showing direction of flow, lakes and reservoirs, roads, and railroads.
- ☒ Major water delivery system features from the point(s) of diversion/appropriation such as main pipelines, canals, and ditches.
- ☒ Existing place of use that includes separate hachuring for each water right, priority date, and use including number of acres in each quarter-quarter section, government lot, or in each quarter-quarter section as projected within government lots, donation land claims, or other recognized public land survey subdivisions. If less than the entirety of the water right is being changed, a separate hachuring is needed for lands left unchanged.
- ☒ ☐ N/A Proposed temporary place of use that includes separate hachuring for each water right, priority date, and use including number of acres in each quarter-quarter section, government lot, or in each quarter-quarter section as projected within government lots, donation land claims, or other recognized public land survey subdivisions.
- ☒ Existing point(s) of diversion or well(s) with distance and bearing or coordinates from a recognized survey corner. This information can be found in your water right certificate or permit.
- ☐ ☒ N/A If you are proposing a change in point(s) of diversion or well(s) to convey water to the new temporary place of use, show the proposed location and label it clearly with distance and bearing or coordinates. If GPS coordinates are used, latitude-longitude coordinates may be expressed as either degrees-minutes-seconds with at least one digit after the decimal (example – 42°32'15.5") or degrees-decimal with five or more digits after the decimal (example – 42.53764°).

FEE WORKSHEET for TEMPORARY (not drought) TRANSFERS					
1	Base Fee (includes temporary change to one water right for up to 1 cfs)		1	\$950.00	
2	Number of water rights included in transfer: <u>1</u> (2a) Subtract 1 from the number in 3a above: <u>0</u> (2b) If only one water right this will be 0 Multiply line 2b by \$310.00 and enter » » » » » » » » » » » » » » » »		2	0	
3	Do you propose to change the place of use for a non-irrigation use? <input checked="" type="checkbox"/> No: enter 0 on line 3 » » » » » » » » » » » » » » » » <input type="checkbox"/> Yes: enter the cfs for the portions of the rights to be transferred: _____ (3a) Subtract 1.0 from the number in 3a above: _____ (3b) If 3b is 0, enter 0 on line 3 » » » » » » » » » » » » » » » » If 3b is greater than 0, round up to the nearest whole number: _____ (3c) and multiply 4c by \$230.00, then enter on line 3		3	0	
4	Do you propose to change the place of use for an irrigation use? <input type="checkbox"/> No: enter 0 on line 4 » » » » » » » » » » » » » » » » <input checked="" type="checkbox"/> Yes: enter the number of acres in the footprint of the place of use for the portions of the rights to be transferred: <u>10</u> (4a) Multiply the number of acres in 4a above by \$2.70 and enter on line 4 » »		4	\$27.00	
5	Add entries on lines 1 through 4 above » » » » » » » » » » Subtotal:		5	977	
6	Is this transfer: <input type="checkbox"/> necessary to complete a project funded by the Oregon Watershed Enhancement Board (OWEB) under ORS 541.932? <input type="checkbox"/> endorsed in writing by ODFW as a change that will result in a net benefit to fish and wildlife habitat? If one or more boxes is checked, multiply line 5 by 0.5 and enter on line 6 »		6	0	
7	If no box is applicable, enter 0 on line 7» » » » » » » » » » » » » » » » Subtract line 6 from line 5 » » » » » » » » » » » » Transfer Fee:		7	\$977.00	

14670 -

Part 4 of 5 – Applicant Information and Signature

Applicant Information

APPLICANT/BUSINESS NAME <u>David R McLin</u>		PHONE NO. <u>541-281-0802</u>	ADDITIONAL CONTACT NO.
ADDRESS <u>21330 Hwy 140E</u>		FAX NO.	
CITY <u>Dairy</u>	STATE <u>OR</u>	ZIP <u>97625</u>	E-MAIL <u>mcLin33mc@hotmail.com</u>
BY PROVIDING AN E-MAIL ADDRESS, CONSENT IS GIVEN TO RECEIVE ALL CORRESPONDENCE FROM THE DEPARTMENT ELECTRONICALLY. COPIES OF THE FINAL ORDER DOCUMENTS WILL ALSO BE MAILED.			

Agent Information – The agent is authorized to represent the applicant in all matters relating to this application.

AGENT/BUSINESS NAME <u>O'Connor Consulting, LLC</u>		PHONE NO. <u>541-810-1724</u>	ADDITIONAL CONTACT NO.
ADDRESS <u>1213 Tamera Dr.</u>		FAX NO.	
CITY <u>Klamath Falls</u>	STATE <u>OR</u>	ZIP <u>97603</u>	E-MAIL <u>doconnor535@gmail.com</u>
BY PROVIDING AN E-MAIL ADDRESS, CONSENT IS GIVEN TO RECEIVE ALL CORRESPONDENCE FROM THE DEPARTMENT ELECTRONICALLY. COPIES OF THE FINAL ORDER DOCUMENTS WILL ALSO BE MAILED.			

<p>Explain in your own words what you propose to accomplish with this transfer application and why: <u>To temporarily transfer 10 acres of existing water right to continue irrigation of new crop</u> If you need additional space, continue on a separate piece of paper and attach to the application as "Attachment 1".</p>

I (we) affirm that the information contained in this application is true and accurate.

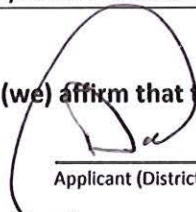
	<u>David R. McLin</u>	<u>5-16-25</u>
Applicant (District) signature	Print Name (and Title if applicable)	Date
_____	_____	_____
Applicant (District) signature	Print Name (and Title if applicable)	Date

Is the applicant the sole owner of the land on which the water right, or portion thereof, proposed for transfer is located? ☒ Yes ☐ No

If NO, include signatures of all landowners (and mailing and/or e-mail addresses if different than the applicant's) or attach affidavits of consent from all landowners or individuals/entities (and mailing and/or e-mail addresses) to which the water right(s) has been conveyed.

Received
JUN 09 2025
OWRD

☒ Check here if any of the water rights proposed for transfer are or will be located within or served by an irrigation or other water district. (NOTE: If this box is checked, you must complete and attach Supplemental Form D.)

DISTRICT NAME PINE RIDGE DRAINAGE DIST.	ADDRESS 20990 E HWY 140	
CITY DAIRY	STATE OR	ZIP 97625

☐ Check here if water for any of the rights supplied under a water service agreement or other contract for stored water with a federal agency or other entity.

ENTITY NAME	ADDRESS	
CITY	STATE	ZIP

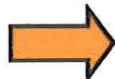

To meet State Land Use Consistency Requirements, you must list all local governments (each county, city, municipal corporation, or tribal government) within whose jurisdiction water will be diverted, conveyed and/or used.

ENTITY NAME	ADDRESS	
CITY	STATE	ZIP

ENTITY NAME	ADDRESS	
CITY	STATE	ZIP

Received
JUN 09 2025
OWRD

Part 5 of 5 – Water Right Information

Please use a separate Part 5 for each water right being changed. See instructions on page 6, to copy and paste additional Part 5s, or to add rows to tables within the form.

Water Right Certificate # 28200

Description of Water Delivery System

System capacity: 1/80 CFS cubic feet per second (cfs) OR
 _____ gallons per minute (gpm)

Describe the current water delivery system or the system that was in place at some time within the last five years. Include information on the pumps, canals, pipelines, and sprinklers used to divert, convey, and apply the water at the authorized place of use. See attached map

Table 1. Location of Authorized and Proposed Point(s) of Diversion (POD) or Appropriation (POA)
 (Note: If the POD/POA name is not specified on the certificate, assign it a name or number here.)

POD/POA Name or Number	Is this POD/POA Authorized on the Certificate or is it Proposed?	If POA, OWRD Well Log ID# (or Well ID Tag # L-___)	Twp	Rng	Sec	¼ ¼	Tax Lot, DLC or Gov't Lot	Measured Distances (from a recognized survey corner)
WELL #1	<input checked="" type="checkbox"/> Authorized <input type="checkbox"/> Proposed	KLAM 12431	38 S	11.5 E	32	SE NE NE	300	N 76° 50' W E 1/4 Sec. 32
	<input type="checkbox"/> Authorized <input type="checkbox"/> Proposed							Received
	<input type="checkbox"/> Authorized <input type="checkbox"/> Proposed							JUN 09 2025
	<input type="checkbox"/> Authorized <input type="checkbox"/> Proposed							OWRD

Check all type(s) of temporary change(s) proposed below (change "CODES" are provided in parentheses):

- ☒ Place of Use (POU)
☐ Point of Diversion (POD)
☐ Additional Point of Diversion (APOD)

☐ Appropriation/Well (POA)
☐ Additional Point of Appropriation (APOA)

Check all type(s) of temporary change(s) due to drought proposed below (change "CODES" are provided in parentheses):

- ☐ Place of Use (POU)
☐ Character of Use (USE)
☐ Point of Diversion (POD)

☐ Point of Appropriation/Well (POA)
☐ Additional Point of Appropriation (APOA)
☐ Additional Point of Diversion (APOD)

Will all of the proposed changes affect the entire water right?

- ☐ Yes
☒ No

Complete only the Proposed ("to" lands) section of Table 2 on the next page. Use the "CODES" listed above to describe the proposed changes.

Complete all of Table 2 to describe the portion of the water right to be changed.

Please use and attach additional pages of Table 2 as needed.
See page 6 for instructions.

Do you have questions about how to fill-out the tables?
Contact the Department at 503-986-0900 and ask for Transfer Staff.

Table 2. Description of Temporary Changes to Water Right Certificate # _____

List only the part of the right that will be changed. For the acreage in each ¼ ¼, list the change proposed. If more than one change, specify the acreage associated with each change. If more than one POD/POA, specify the acreage associated with each POD/POA.

AUTHORIZED (the "from" or "off" lands) The listing that appears on the Certificate BEFORE PROPOSED CHANGES List only that part or portion of the water right that will be changed.													Proposed Changes (see "CODES" from previous page)	PROPOSED (the "to" or "on" lands) The listing as it would appear AFTER PROPOSED CHANGES are made.									
Twp	Rng	Sec	¼ ¼	Tax Lot	Gvt Lot or DLC	Acres	Type of USE listed on Certificate	POD(s) or POA(s) (name or number from Table 1)	Priority Date	Twp	Rng	Sec		¼ ¼	Tax Lot	Gvt Lot or DLC	Acres	New Type of USE	POD(s)/ POA(s) to be used (from Table 1)	Priority Date			
EXAMPLE																							
2	S	9	E 15 NE NW	100		15.0	Irrigation	POD #1 POD #2	1901	POU/POD	2	S	9	E 1 NW NW	500	1	10.0		POD #5	1901			
"	"	"	"	"	"	"	EXAMPLE	"	"	"	2	S	9	E 2 SW NW	500		5.0		POD #6	1901			
38	S	11	E 32 NW SE	306		10	Irrig.	Well #1	1948	Well #1	38	S	11	E 31 SW NE	800		2		Well #1	1948			
														SE NE	800		8						
TOTAL ACRES																							
							TOTAL ACRES																

Additional remarks:

Received
JUN 09 2025
OWRD

For Place of Use Changes

Are there other water right certificates, water use permits or ground water registrations associated with the "from" or the "to" lands? ☐ Yes ☒ No

If YES, list the certificate, water use permit, or ground water registration numbers:

Pursuant to ORS 540.523, any "layered" water use such as an irrigation right that is supplemental to a primary right proposed for temporary transfer can be included in the transfer or remain unused on the authorized place of use. If the primary water right does not revert soon enough to allow use of the supplemental right within five years, the supplemental right shall become subject to cancellation for nonuse under ORS 540.610.

If a change in point(s) of appropriation (well(s)) or additional point(s) of appropriation is necessary to convey the water to the new temporary place of use you must provide:

- ☒ Well log(s) for each authorized and proposed well(s) that are clearly labeled and associated with the corresponding well(s) in Table 1 above and on the accompanying application map. (Tip: You may search for well logs on the Department's web page at: http://apps.wrd.state.or.us/apps/gw/well_log/Default.aspx)

AND/OR

- ☐ Describe the construction of the authorized and proposed well(s) in Table 3 below for any well that does not have a well log. For a *proposed well(s) not yet constructed or built*, provide "a best estimate" for each requested information element in the table. The Department recommends you consult a licensed well driller, geologist, or certified water right examiner to assist with assembling the information necessary to complete Table 3.

Table 3. Construction of Point(s) of Appropriation

Any well(s) in this listing must be clearly tied to corresponding well(s) described in Table 1 and shown on the accompanying application map. Failure to provide the information will delay the processing of your transfer application until it is received. The information is necessary for the Department to assess whether the proposed well(s) will access the same source aquifer as the authorized point(s) of appropriation (POA). The Department is prohibited by law from approving POA changes that do not access the same source aquifer.

Proposed or Authorized POA Name or Number	Is well already built? (Yes or No)	If an existing well, OWRD Well ID Tag No. L-____	Total well depth	Casing Diameter	Casing Intervals (feet)	Seal depth(s) (intervals)	Perforated or screened intervals (in feet)	Static water level of completed well (in feet)	Source aquifer (sand, gravel, basalt, etc.)	Well - specific rate (cfs or gpm). If less than full rate of water right
Well #1	Yes	KLAM 12431	197'	16"	64'	NA	NA	72.2'	Red Cinders	2000 gpm

Klamath Basin/County Drought Transfer Applications

Table 4. Klamath Basin/County Well Information (DROUGHT TRANSFER APPLICATIONS ONLY)

Is there currently a flowmeter installed on each of the POAs listed in Table 1 of this application? ☐ Yes ☒ No*

**Please note that watermaster staff will visit the well to confirm flowmeter presence. Where possible, watermaster staff will take a static water level measurement. Alterations to the well head may be required in order to make the water level measurements.*

For each well, please provide a description of the flowmeter location, the serial number, the current flowmeter reading and the date the reading was taken in the table below.

OWNER'S WELL NAME OR NUMBER.	WELL TAG NUMBER (IF AVAILABLE)	WELL LOG ID (E.G., KLAM 1234)	FLOWMETER SERIAL NUMBER	FLOWMETER READING	FLOWMETER DATE	FLOWMETER LOCATION

Received
 JUN 09 2025
 OWRD

Application for Water Right Transfer Evidence of Use Affidavit



Oregon Water Resources Department
725 Summer Street NE, Suite A
Salem, Oregon 97301-1266
(503) 986-0900
www.wrd.state.or.us

Please print legibly or type. Be as specific as possible. Attach additional pages if you need more spacing.
Supporting documentation must be attached.

State of Oregon)
County of Klamath) ss
I, Daniel O'Connor, in my capacity as CWRE/AGENT
mailing address 1213 Tamera Dr
telephone number (541) 810-1724, being first duly sworn depose and say:

1. My knowledge of the exercise or status of the water right is based on (check one):

☐ Personal observation ☒ Professional expertise

2. I attest that:

☒ Water was used during the previous five years on the entire place of use for
Certificate # 28200; OR

☐ My knowledge is specific to the use of water at the following locations within the last five years:

Certificate #	Township	Range	Mer	Sec	¼ ¼	Gov't Lot or DLC	Acres (if applicable)
							Received
							JUN 09 2025
							OWRD

OR

- ☐ Confirming Certificate # _____ has been issued within the past five years; OR
- ☐ Part or all of the water right was leased instream at some time within the last five years. The instream lease number is: _____ (Note: If the entire right proposed for transfer was not leased, additional evidence of use is needed for the portion not leased instream.); OR
- ☐ The water right is not subject to forfeiture and documentation that a presumption of forfeiture for non-use would be rebutted under ORS 540.610(2) is attached.
- ☐ Water has been used at the actual current point of diversion or appropriation for more than 10 years for Certificate # _____ (For Historic POD/POA Transfers)

(continues on reverse side)

3. The water right was used for: (e.g., crops, pasture, etc.): _____
4. I understand that if I do not attach one or more of the documents shown in the table below to support the above statements, my application will be considered incomplete.

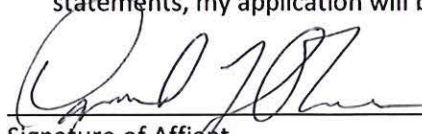
 Signature of Affiant

6/2/2025
 Date

Signed and sworn to (or affirmed) before me this 2nd day of June, 2025.



 Notary Public for Oregon

My Commission Expires: December 27th, 2025

Supporting Documents	Examples
<input type="checkbox"/> Copy of a water right certificate that has been issued within the last five years. (not a remaining right certificate)	Copy of confirming water right certificate that shows issue date
<input checked="" type="checkbox"/> Copies of receipts from sales of irrigated crops or for expenditures related to use of water	<ul style="list-style-type: none"> • Power usage records for pumps associated with irrigation use • Fertilizer or seed bills related to irrigated crops • Farmers Co-op sales receipt
<input type="checkbox"/> Records such as FSA crop reports, irrigation district records, NRCS farm management plan, or records of other water suppliers	<ul style="list-style-type: none"> • District assessment records for water delivered • Crop reports submitted under a federal loan agreement • Beneficial use reports from district • IRS Farm Usage Deduction Report • Agricultural Stabilization Plan • CREP Report
<input type="checkbox"/> Aerial photos containing sufficient detail to establish location and date of photograph	<p>Multiple photos can be submitted to resolve different areas of a water right. If the photograph does not print with a "date stamp" or without the source being identified, the date of the photograph and source should be added.</p> <p>Sources for aerial photos: OSU – www.oregonexplorer.info/imagery OWRD – www.wrd.state.or.us Google Earth – earth.google.com TerraServer – www.terraserver.com</p> <p>Received JUN 09 2025 OWRD</p>
<input type="checkbox"/> Approved Lease establishing beneficial use within the last 5 years	Copy of instream lease or lease number

Basin Fertilizer & Chemical Co., LLC

PO Drawer X
Merrill OR 97633
541-798-5655 Fax: 541-798-5141

Dave McLin
21330 Hwy 140 E
Dairy, OR 97625

Shipping Via.

Invoice**212727**

Invoice Date 06/18/2024
Due Date 07/25/2024 5% Discount

Customer ID MCLDAV

Salesperson CTWM
Shipping Loc. Malone
Field ID

Acres 20 GrassHay
Ticket(s) 103315

Comments: Split 103264
Destination County: Klamath

Quantity	Description	Unit Price	Total \$
1.900 Tons	Super U - 46-0-0 (Bulk)	768.421 /Tons	1,460.00
20.000 Acre	Air-Flow Dry Application	10.526 /Acre	210.52
1670.520 \$s	* Corporate Activity Tax Recovery	.41 /%	6.85

Terms: 1 1/2% per month will be charged on past due accounts after 30 days, which is an annual percentage rate of 18%. Minimum finance charge is \$3.00.

Sub Total 1,677.37

Amount Due 1,677.37

Discount Options		(* Items do not apply)	
If Paid By	Discount	Deduct	Pay This
07/10/2024	5.000%	83.53	1593.84

Received**JUN 09 2025****OWRD**

Dave McLin

Invoice**212727**
Customer Copy**14670 -**

Basin Fertilizer & Chemical Co., LLC

PO Drawer X
Merrill OR 97633
541-798-5655 Fax: 541-798-5141

Dave McLin
21330 Hwy 140 E
Dairy, OR 97625

Shipping Via.

Invoice**202916**

Invoice Date 07/07/2023
Due Date 08/25/2023 5% Discount

Customer ID MCLDAV

Salesperson CT
Shipping Loc. Malone
Field ID

Acres 22 GrassHay
Ticket(s) 33299

Comments: Split 33014
Destination County: Klamath

Quantity	Description	Unit Price	Total \$
2.827 Tons	46-0-0 Urea (Bulk)	657.894 /Tons	1,859.87
22.000 Acre	Spinner Buggy	9.474 /Acre	208.43
2098.060 \$s	* Corporate Activity Tax Recovery	.41 /%	8.60

Terms: 1 1/2% per month will be charged on past due accounts after 30 days, which is an annual percentage rate of 18%. Minimum finance charge is \$3.00.

Sub Total 2,076.90

Amount Due 2,076.90

Discount Options		(* Items do not apply)	
If Paid By	Discount	Deduct	Pay This
07/25/2023	5.000%	103.41	1973.49

Received**JUN 09 2025****OWRD**

Dave McLin

Invoice**202916**
Customer Copy

1 4 6 7 0 -

Basin Fertilizer & Chemical Co., LLC

PO Drawer X
Merrill OR 97633
541-798-5655 Fax: 541-798-5141

Dave McLin
21330 Hwy 140 E
Dairy, OR 97625

Shipping Via.

Invoice**193521**

Invoice Date 08/08/2022
Due Date 09/25/2022

Customer ID MCLDAV

Salesperson CT
Shipping Loc. Malone
Field ID

Acres 19 GrassHay
Ticket(s) 29068

Comments: Split 27947
Destination County: Klamath

Quantity	Description	Unit Price	Total \$
2.455 Tons	46-0-0 Urea (Bulk)	842.105 /Tons	2,067.37
19.000 Acre	Air-Flow Dry Application	10.00 /Acre	190.00
2283.210 \$s	* Corporate Activity Tax Recovery	.41 /%	9.36

Terms: 1 1/2% per month will be charged on past due accounts after 30 days, which is an annual percentage rate of 18%. Minimum finance charge is \$3.00.

Sub Total 2,266.73

Amount Due 2,266.73

Discount Options		(* Items do not apply)	
If Paid By	Discount	Deduct	Pay This
08/25/2022	5.000%	112.87	2153.86

Received**JUN 09 2025****OWRD**

Dave McLin

Invoice**193521**
Customer Copy

14670 -

Basin Fertilizer & Chemical Co., LLC
PO Drawer X
Merrill OR 97633
541-798-5655 Fax: 541-798-5141

Dave McLin
21330 Hwy 140 E
Dairy, OR 97625

Shipping Via.

Invoice

176378

Invoice Date 04/02/2021
Due Date 05/25/2021

Customer ID MCLDAV

Salesperson CT
Shipping Loc. Malone
Field ID

Acres 22 Timothy
Ticket(s) 21401

Comments: Orphan 2
Destination County: Klamath

Quantity	Description	Unit Price	Total \$
6.670 Tons	20.5-0-0-24S Amm Sulfate Blend (Bulk)	315.789 /Tons	2,106.31
1.067 Tons	11-52-0 Mono-Amm Phosphate (Bulk)	631.579 /Tons	673.89
.889 Tons	0-0-60 Muriated Potash (Bulk)	473.684 /Tons	421.11
222.300 Lbs	Zinc Sulfate 33% Gran (Bulk) uym-8853	1.137 /Lbs	252.71
22.200 Lbs	Copper Sulfate 25% Blending (Bulk) col#4073	3.00 /Lbs	66.60
44.500 Lbs	Boron 15% Maxi Boron (Bulk) cch-3353	.79 /Lbs	35.13
22.000 Acre	Air-Flow Dry Application	8.947 /Acre	196.84
8.771 Tons	Blender Charge	10.526 /Tons	92.33
3844.920 \$s	* Corporate Activity Tax Recovery	.41 /%	15.76

Terms: 1 1/2% per month will be charged on past due accounts after 30 days, which is an annual percentage rate of 18%. Minimum finance charge is \$3.00.

Sub Total 3,860.68

Amount Due 3,860.68

Discount Options		(* Items do not apply)	
If Paid By	Discount	Deduct	Pay This
04/25/2021	5.000%	192.26	3668.42

Received
JUN 09 2025
OWRD

Dave McLin

Invoice

176378
Customer Copy

14670 -

Basin Fertilizer & Chemical Co., LLC

PO Drawer X
Merrill OR 97633
541-798-5655 Fax: 541-798-5141

Dave McLin
21330 Hwy 140 E
Dairy, OR 97625

Shipping Via.

Invoice**155656**

Invoice Date 04/20/2019
Due Date 05/25/2019 5% DISC BY 10TH

Customer ID MCLDAV

Salesperson CT
Shipping Loc. Malone
Field ID

Acres 20 GrassHay
Ticket(s) 13742

Comments: Split 13010/ Cochran 2
Destination County: Klamath

Quantity	Description	Unit Price	Total \$
2.172 Tons	46-0-0 Urea (Bulk)	494.736 /Tons	1,074.57
.961 Tons	11-52-0 Mono-Amm Phosphate (Bulk)	631.5789 /Tons	606.95
.801 Tons	0-0-60 Muriated Potash (Bulk)	484.21 /Tons	387.85
200.200 Lbs	Zinc Sulfate 33% Gran (Bulk) uym-8853	1.1368 /Lbs	227.59
20.000 Lbs	Copper Sulfate 25% Blending (Bulk) col#4073	3.00 /Lbs	60.00
40.000 Lbs	Boron 15% Maxi Boron (Bulk) cch-3353	.7895 /Lbs	31.58
20.000 Acre	Spinner Buggy	8.4211 /Acre	168.42
4.064 Tons	Blender Charge	10.5263 /Tons	42.78

Terms: 1 1/2% per month will be charged on past due accounts after 30 days, which is an annual percentage rate of 18%. Minimum finance charge is \$3.00.

Sub Total 2,599.74

Amount Due 2,599.74

Discount Options			
If Paid By	Discount	Deduct	Pay This
05/10/2019	5.000%	129.99	2469.75

Received
JUN 09 2025
OWRD

Dave McLin

Invoice**155656**
Customer Copy

14670 -

MT81499-DS

THIS SPACE RE

2008-004691

Klamath County, Oregon



00043356200800046910040045

03/31/2008 03:21:21 PM

Fee: \$36.00

After recording return to:

DAVID R. MCLIN

21330 Hwy. 140 E

Dairy, OR 97625

Until a change is requested all tax statements
shall be sent to the following address:

DAVID R. MCLIN

21330 Hwy. 140 E

Dairy, OR 97625

Escrow No. MT81499-DS

Title No. 0081499

SWD

STATUTORY WARRANTY DEED

PINE FLAT LLC, an Oregon Limited Liability Company, Grantor(s) hereby convey and warrant to DAVID R. MCLIN and DEBBIE A. MCLIN, as tenants by the entirety, Grantee(s) the following described real property in the County of KLAMATH and State of Oregon free of encumbrances except as specifically set forth herein:

SEE EXHIBIT "A" ATTACHED HERETO AND MADE A PART HEREOF FOR COMPLETE LEGAL DESCRIPTION.

The above-described property is free of encumbrances except all those items of record, if any, as of the date of this deed and those shown below, if any:

The true and actual consideration for this conveyance is \$ 391,000.00

BEFORE SIGNING OR ACCEPTING THIS INSTRUMENT, THE PERSON TRANSFERRING FEE TITLE SHOULD INQUIRE ABOUT THE PERSON'S RIGHTS, IF ANY, UNDER ORS 195.300, 195.301 AND 195.305 TO 195.336 AND SECTIONS 5 TO 11, CHAPTER 424, OREGON LAWS 2007. THIS INSTRUMENT DOES NOT ALLOW USE OF THE PROPERTY DESCRIBED IN THIS INSTRUMENT IN VIOLATION OF APPLICABLE LAND USE LAWS AND REGULATIONS. BEFORE SIGNING OR ACCEPTING THIS INSTRUMENT, THE PERSON ACQUIRING FEE TITLE TO THE PROPERTY SHOULD CHECK WITH THE APPROPRIATE CITY OR COUNTY PLANNING DEPARTMENT TO VERIFY THAT THE UNIT OF LAND BEING TRANSFERRED IS A LAWFULLY ESTABLISHED LOT OR PARCEL, AS DEFINED IN ORS 92.010 OR 215.010, TO VERIFY THE APPROVED USES OF THE LOT OR PARCEL, TO DETERMINE ANY LIMITS ON LAWSUITS AGAINST FARMING OR FOREST PRACTICES AS DEFINED IN ORS 30.930 AND TO INQUIRE ABOUT THE RIGHTS OF NEIGHBORING PROPERTY OWNERS, IF ANY UNDER ORS 195.300, 195.301 AND 195.305 TO 195.336 AND SECTIONS 5 TO 11, CHAPTER 424, OREGON LAWS 2007.

Received

JUN 09 2025

OWRD

36AMT

14670

Dated this 14 day of March, 2008

PINE FLAT LLC, an Oregon Limited Liability Company

BY: Thomas J. Purtzer
THOMAS J. PURTZER, OPERATING MANAGER

State of Oregon
County of Jackson

This instrument was acknowledged before me on March 14, 2008 by THOMAS J. PURTZER, AS OPERATING MANAGER FOR PINE FLAT LLC, AN OREGON LIMITED LIABILITY COMPANY.

Carrie Andries
(Notary Public for Oregon)

My commission expires 3/24/10

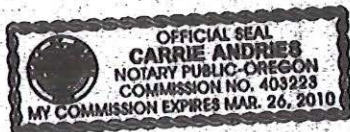

Received
JUN 09 2025

14670 -

OWRD

EXHIBIT "A"
LEGAL DESCRIPTION

PARCEL 1:

A parcel of land located in portions of Sections 31 and 32, Township 38 South, Range 11 1/2 East of the Willamette Meridian, and Section 5, Township 39 South, Range 11 1/2 East of the Willamette Meridian, Klamath County, Oregon, being more particularly described as follows:

Beginning at a point on the West line of Section 32, Township 38 South, Range 11 1/2 East of the Willamette Meridian, Klamath County, Oregon from which point the Southwest corner of said Section 32 bears South 0° 39' 08" West 173.01 feet distant; thence North 0° 30' 08" East 1130.97 feet to the South 1/16 corner common to Sections 31 and 32; thence North 89° 23' 45" West 1324.66 feet to the Southeast 1/16 corner of Section 31; thence along the 1/16 Section line North 0° 31' 29" East 1821.16 feet to the Southerly right of way line of the O.C. & E. Railroad; thence along said right of way line South 89° 51' 30" East 1323.97 feet to its intersection with the West line of Section 32; thence North 0° 30' 08" East 100.00 feet to the Northerly right of way line of the O.C. & E. Railroad; thence along said right of way line South 89° 51' 30" East 238.48 feet; thence, leaving said right of way line, North 0° 58' 27" West 663.55 feet to a point on the Southerly right of way line of State Highway 140; thence along said right of way line North 87° 48' 03" East 74.28 feet; thence 233.07 feet along the arc of a 5699.58 foot radius curve to the right, the long chord of which bears North 88° 58' 20" East 233.04 feet; thence South 89° 51' 22" East 793.02 feet; thence North 89° 57' 40" East 3972.46 feet to a point on the East line of Section 32; thence, leaving said highway right of way line, South 0° 38' 57" West along the East line of Section 32 3388.87 feet to a point; thence, along an existing fence line, South 79° 47' 33" West 451.44 feet; thence South 69° 53' 43" West 797.73 feet; thence South 40° 15' 25" West 236.92 feet; thence South 5° 08' 47" West 253.49 feet to a point in an existing fence line; thence, along said fence line, South 22° 34' 24" West 384.64 feet; thence South 51° 14' 35" West 528.50 feet; thence South 74° 03' 10" West 284.95 feet; thence North 76° 10' 34" West 256.59 feet; thence North 52° 15' 26" West 201.63 feet; thence North 84° 32' 50" West 574.37 feet; thence leaving said fence line, North 50° 17' 38" West 319.51 feet; thence North 77° 13' 10" West 222.13 feet; thence South 87° 22' 56" West 173.85 feet to a point in a North-South fence line; thence along said North-South fence line, North 0° 16' 05" East 711.54 feet to the center of an East-West ditch; thence along the center line of said ditch and the Westerly extension thereof, North 89° 34' 20" West 1472.26 feet to the point of beginning.

EXCEPTING THEREFROM that portion lying within the right of way of the O.C. & E. Railroad.

PARCEL 2:

A portion of Section 32, Township 38 South, Range 11 1/2 East of the Willamette Meridian, Klamath County, Oregon, more particularly described as follows:

Beginning at a point on the West line of Section 32 at its intersection with the Northerly right of way line of the O.C. & E. Railroad, from which point the 1/4 corner common to Sections 31 and 32 bears South 0° 30' 08" West, 627.87 feet distant; thence along the section line North 0° 30' 08" East 654.38 feet to a point on the Southerly right of way line of Highway 140; thence along said right of way line North 87° 48' 03" East 221.63 feet; thence leaving said right of way line South 0° 58' 27" East 663.55 feet to a point on the Northerly right of way line of the O.C. & E. Railroad; thence along said right of way line North 89° 51' 30" West 238.48 feet to the point of beginning.

Continued

Received
JUN 09 2025

OWRD

14670 -

(Parcel 2 Legal Description Continued)

PARCELS 1 AND 2 TOGETHER WITH an easement for ingress and egress over and across the West 30 feet of that portion of the SE NE of Section 31, Township 38 South, Range 11 1/2 East of the Willamette Meridian, Klamath County, Oregon, lying South of State Highway 140 and North of the Oregon California and Eastern Railroad Company right of way as granted by instrument recorded January 19, 1989, in Volume M89, page 1092, Microfilm Records of Klamath County, Oregon.

PARCEL 3:

That portion of the SE1/4 NE1/4 of Section 32, Township 38 South, Range 11 1/2 East of the Willamette Meridian, Klamath County, Oregon, described as follows:

Commencing at the intersection of the East line of said Section 32 with the Northerly line of Grantor's 100 foot railroad right of way ("Northerly right of way line"); thence run Northerly along the East line of said Section 32 a distance of 25 feet to the True Point of Beginning; thence run Westerly along a line that is 25 feet Northerly of, and parallel with, said Northerly right of way line a distance of 526 feet; thence run Northerly, at right angles to said Northerly right of way line, a distance of 150 feet; thence run Easterly, parallel with said Northerly right of way line, a distance of 466 feet, more or less, to a point 60 feet Westerly of said East line of said Section 32, more or less, to the Southerly right of way line of the Klamath Falls-Lakeview Highway; thence run Easterly along said Southerly highway right of way line to the East line of said Section 32; thence run Southerly along said East line of said Section 32 to the True Point of Beginning and the end of this description.

PARCELS 1, 2, AND 3 TOGETHER WITH an easement for ingress and egress as granted by instrument dated December 5, 1988, recorded January 19, 1989 in Volume M89, page 1113, Microfilm Records of Klamath County, Oregon.

Received
JUN 09 2025
OWRD

14670 -

Supplemental Form D

Received
JUN 09 2025
OWRD

Water Right Transfers Within the Boundaries of or Served by an Irrigation District or other Water Supplier (Association, Ditch Co., etc.)

[For transfers submitted under OAR Chapter 690 Division 380]

The Department requires non-district applicants to communicate with districts/water suppliers during the planning and preparation of transfer applications involving water rights having a point of diversion or appropriation (POD/POA), or place of use (POU) for irrigation, served by or located within the boundaries of an irrigation district, or other type of water supplier to which assessments are paid. In some cases, consent will be required from the district or water supplier.

This form must be included with any permanent or temporary transfer application that involves rights served by or located within the boundaries of a district or other type of water supplier.

1. APPLICANT INFORMATION

NAME Daniel J O'Connor for 3MC Ranches		PHONE (HM) NA	
PHONE (WK) NA	CELL 541-810-1724	FAX NA	
ADDRESS 1213 Tamera Dr.			
CITY Klamath Falls	STATE OR	ZIP 97603	E-MAIL ** doconnor535@gmail.com

2. DISTRICT or WATER SUPPLIER INFORMATION

DISTRICT/WATER SUPPLIER NAME Pine Flats Drainage District		PHONE (HM) NA	
PHONE (WK) NA	CELL 541-892-0991	FAX NA	
ADDRESS 20990 HWY 140E			
CITY Dairy	STATE OR	ZIP 97625	E-MAIL ** NA

** By providing an e-mail address, the applicant and/or the district/water supplier consents to receive all correspondence from the Department electronically. Copies of final order documents will also be mailed.

3. WATER RIGHTS ISSUED IN THE NAME OF, or LOCATED WITHIN, or SERVED BY AN IRRIGATION DISTRICT, OTHER DISTRICT, OR WATER SUPPLIER

a. List the water right(s) involved in this transfer:

	Application / Decree	Permit / Previous Transfer	Certificate	Is the water right in the name of a district, water supplier, or BOR*?
1.		-	28200	YES <input type="checkbox"/>
2.		-		YES <input type="checkbox"/>
3.		-		YES <input type="checkbox"/>

Attach additional pages for additional water rights if necessary.

*Bureau of Reclamation

- b. Determine a district's/water supplier's connection to your points of diversion (POD) or appropriation (POA), and/or if your use is or will be for irrigation determine the same for your place of use (POU). [You may need to consult with your district/water supplier.]

CURRENT ASSOCIATIONS Please answer the following "yes" or "no" questions:

- YES ☒ NO ☐ One or more of the current POD(s) / POA(s) involved in the transfer are served by a district/water supplier or rely on BOR water.
- YES ☒ NO ☐ All or a portion of the current POU as proposed in this transfer is for irrigation and receives water for either primary or supplemental irrigation from the district/water supplier; i.e., your right is for irrigation and is currently layered with district or BOR water supplied irrigation right(s).

PROPOSED ASSOCIATIONS Please answer the following "yes" or "no" questions:

- YES ☒ NO ☐ One or more of the proposed POD(s) / POA(s) involved in the transfer are currently served or will be served by a district/water supplier if the transfer is approved or rely on BOR water.
- YES ☒ NO ☐ All or a portion of the proposed POU involved in this proposed transfer is for irrigation and currently receives or will receive either primary or supplemental irrigation from the district/water supplier; i.e., your proposed POU will become layered with a district/water supplier or BOR water supplied irrigation right(s).

Received
JUN 09 2025

COMMENTS OR ADDITIONAL INFORMATION

4. APPLICANT'S SIGNATURE

OWRD

- (1) I certify that I have notified the district/water supplier about the proposed water right transfer application by [check one]:
☐ email, ☐ phone, ☐ postal mail, ☒ in person, or ☐ other (please specify) _____
- (2) I certify that to the best of my knowledge the information contained in this Supplemental Form D is true and accurate.

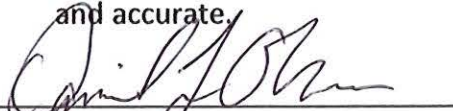
Applicant Signature

Daniel J O'Connor
Name (print)

6-2-2025
Date

5. (WHEN REQUIRED) DISTRICT or WATER SUPPLIER CONSENT TO THE PROPOSED WATER RIGHT TRANSFER

District Manager or Water Supplier consent is required if any box on this form is marked "YES."

The district/water supplier certifies the following:

- (1) The district/water supplier has reviewed the applicant's proposed water right transfer application and maps; and
- (2) The district/water supplier consents to the proposed water right transfer application.
- YES ☐ NO ☒ After proof of completion, the confirming water right certificate is to remain in the name of the U.S. Bureau of Reclamation or the district/water supplier.
- YES ☐ NO ☒ The district/water supplier will be responsible for submitting the claim of beneficial use prepared by a Certified Water Rights Examiner (CWRE).

Signature of District Manager /Water Supplier

Delbert Fox VP
Name (print), Title

3 JUN 2025
Date

Land Use Information Form



Oregon Water Resources Department
725 Summer Street NE, Suite A
Salem, Oregon 97301-1266
(503) 986-0900
www.oregon.gov/OWRD

NAME Daniel J OP'Connor for 3MC Ranches			PHONE 541-810-1724	
MAILING ADDRESS 1213 Tamera Dr.				
CITY Klamath Falls	STATE Or	ZIP 97603	EMAIL doconnor535@gmail.com	

Received
JUN 09 2025
OWRD

A. Land and Location

Please include the following information for all tax lots where water will be diverted (taken from its source), conveyed (transported), and/or used or developed. Applicants for municipal use, or irrigation uses within irrigation districts, may substitute existing and proposed service-area boundaries for the tax-lot information requested below.

Township	Range	Section	¼ ¼	Tax Lot #	Plan Designation (e.g., Rural Residential/RR-5)	Water to be:			Proposed Land Use:
38S	11.5E	32	SENE	300	EFU	<input checked="" type="checkbox"/> Diverted	<input type="checkbox"/> Conveyed	<input checked="" type="checkbox"/> Used	AGRICULTURE
						<input type="checkbox"/> Diverted	<input type="checkbox"/> Conveyed	<input type="checkbox"/> Used	
						<input type="checkbox"/> Diverted	<input type="checkbox"/> Conveyed	<input type="checkbox"/> Used	
						<input type="checkbox"/> Diverted	<input type="checkbox"/> Conveyed	<input type="checkbox"/> Used	

List all counties and cities where water is proposed to be diverted, conveyed, and/or used or developed:

KLAMATH COUNTY

NOTE: A separate Land Use Information Form must be completed and submitted for each county and city, as applicable.

B. Description of Proposed Use

Type of application to be filed with the Oregon Water Resources Department:

- ☐ Permit to Use or Store Water ☒ Water Right Transfer ☐ Permit Amendment or Ground Water Registration Modification
☐ Limited Water Use License ☐ Exchange of Water ☐ Allocation of Conserved Water

Source of water: ☐ Reservoir/Pond ☒ Ground Water ☐ Surface Water (name) _____

Estimated quantity of water needed: _____ ☐ cubic feet per second ☐ gallons per minute ☐ acre-feet

Intended use of water: ☒ Irrigation ☐ Commercial ☐ Industrial ☐ Domestic for _____ household(s)
 ☐ Municipal ☐ Quasi-Municipal ☐ Instream ☐ Other _____

Briefly describe:

Temporary transfer of certificate water to continue irrigation on newly planted crops using recycled water.

Note to applicant: For new water right applications only, if the Land Use Information Form cannot be completed while you wait, please have a local government representative sign the receipt on the bottom of page 4 and include it with the application filed with the Oregon Water Resources Department.

See Page 4 ➔

For Local Government Use Only

The following section must be completed by a planning official from each county and city listed unless the project will be located entirely within the city limits. In that case, only the city planning agency must complete this form. This deals only with the local land use plan. Do not include approval for activities such as building or grading permits.

Please check the appropriate box below and provide the requested information

- ☒ Land uses to be served by the proposed water use(s), including proposed construction, are allowed outright or are not regulated by your comprehensive plan. Cite applicable ordinance section(s): N/A
- ☐ Land uses to be served by the proposed water use(s), including proposed construction, involve discretionary land-use approvals as listed in the table below. (Please attach documentation of applicable land-use approvals which have already been obtained. Record of Action/land-use decision and accompanying findings are sufficient.) **If approvals have been obtained but all appeal periods have not ended, check "Being Pursued."**

Type of Land-Use Approval Needed (e.g., plan amendments, rezones, conditional-use permits, etc.)	Cite Most Significant, Applicable Plan Policies & Ordinance Section References	Land-Use Approval:	
		<input type="checkbox"/> Obtained <input type="checkbox"/> Denied	<input type="checkbox"/> Being Pursued <input type="checkbox"/> Not Being Pursued
		<input type="checkbox"/> Obtained <input type="checkbox"/> Denied	<input type="checkbox"/> Being Pursued <input type="checkbox"/> Not Being Pursued
		<input type="checkbox"/> Obtained <input type="checkbox"/> Denied	<input type="checkbox"/> Being Pursued <input type="checkbox"/> Not Being Pursued
		<input type="checkbox"/> Obtained <input type="checkbox"/> Denied	<input type="checkbox"/> Being Pursued <input type="checkbox"/> Not Being Pursued

Local governments are invited to express special land use concerns or make recommendations to the Oregon Water Resources Department regarding this proposed use of water in the box below or on a separate sheet.

Received
JUN 09 2025
OWRD

Name: JUSTIN THRONES Title: SENIOR PLANNER

Signature: [Signature] Date: 5/22/27

Governmental Entity: KLAMATH COUNTY PLANNING DEPT Phone: 541-883-5121 ext. 4

Receipt Acknowledging Request for Land Use Information

Note to Local Government Representative:

Please complete this form and return it to the applicant. For new water right applications **only**, if you are unable to complete this form while the applicant waits, you may complete this receipt and return it to the applicant. If you sign the receipt, you will have 30 days from the date of OWRD's Public Notice of the application to submit the completed Land Use Information Form to Oregon Water Resources Department. Please note while OWRD can accept a signed receipt as part of intake for an application for a new permit to use or store water, a completed Land Use Information Form is required for all other applications.

Applicant Name: _____

Staff Name: _____ Title: _____

Staff Signature: _____ Date: _____

Governmental Entity: _____ Phone: _____

STATE OF OREGON
COUNTY OF KLAMATH

CERTIFICATE OF WATER RIGHT

This Is To Certify, That L. L. & DELILA P. PORTERFIELD

of Dairy, State of Oregon, has made proof to the satisfaction of the STATE ENGINEER of Oregon, of a right to the use of the waters of wells a tributary of Back Creek (Lost River) for the purpose of gation of 567.6 acres under Permit No. U-243 of the State Engineer, and that said right to the use of said waters has been perfected in accordance with the laws of Oregon; that the priority of the right hereby confirmed dates from April 13, 1948

that the amount of water to which such right is entitled and hereby confirmed, for the purposes aforesaid, is limited to an amount actually beneficially used for said purposes, and shall not exceed .0 cubic feet per second

or its equivalent in case of rotation, measured at the point of diversion from the stream. The point of diversion is located in the #1 SW $\frac{1}{4}$ NE $\frac{1}{4}$, #3 SW $\frac{1}{4}$ SE $\frac{1}{4}$, Section 32, T. 38 S., R. 11 $\frac{1}{2}$ E., W.M.; #2 SW $\frac{1}{4}$ NW $\frac{1}{4}$, Section 5, T. 39 S., R. 11 $\frac{1}{2}$ E., W.M.

The amount of water used for irrigation, together with the amount secured under any other right existing for the same lands, shall be limited to one-eightieth of one cubic foot per second per acre, or its equivalent for each acre irrigated and shall be further limited to a diversion of not to exceed 3 acre feet per acre for each acre irrigated during the irrigation season of each year,

and shall conform to such reasonable rotation system as may be ordered by the proper state officer.

A description of the place of use under the right hereby confirmed, and to which such right is appurtenant, is as follows:

Well #1	Well #2	Well #2 & 3	Wells #1 2, & 3	
		14.6 acres		SE $\frac{1}{4}$ NE $\frac{1}{4}$
		36.6 acres		NE $\frac{1}{4}$ SE $\frac{1}{4}$
				Section 31
31.4 acres		2.8 acres		SW $\frac{1}{4}$ NE $\frac{1}{4}$
33.0 acres		3.0 acres		SE $\frac{1}{4}$ NE $\frac{1}{4}$
27.2 acres		40.0 acres		SW $\frac{1}{4}$ NW $\frac{1}{4}$
23.8 acres		40.0 acres		SE $\frac{1}{4}$ NW $\frac{1}{4}$
		40.0 acres		NE $\frac{1}{4}$ SW $\frac{1}{4}$
		40.0 acres		NW $\frac{1}{4}$ SW $\frac{1}{4}$
		40.0 acres		SW $\frac{1}{4}$ SW $\frac{1}{4}$
				SE $\frac{1}{4}$ SW $\frac{1}{4}$
3.0 acres			37.0 acres	NE $\frac{1}{4}$ SE $\frac{1}{4}$
3.4 acres			36.0 acres	NW $\frac{1}{4}$ SE $\frac{1}{4}$
		35.2 acres	4.8 acres	SW $\frac{1}{4}$ SE $\frac{1}{4}$
		24.0 acres	3.0 acres	SE $\frac{1}{4}$ SE $\frac{1}{4}$
				Section 32
				T. 38 S., R. 11 $\frac{1}{2}$ E., W.M.
	8.0 acres	12.8 acres		NW $\frac{1}{4}$ NE $\frac{1}{4}$
	3.6 acres	15.2 acres		EE $\frac{1}{4}$ NW $\frac{1}{4}$
	19.8 acres	15.2 acres		NW $\frac{1}{4}$ NW $\frac{1}{4}$
	14.0 acres			SW $\frac{1}{4}$ NW $\frac{1}{4}$
				Section 5
				SE $\frac{1}{4}$ NE $\frac{1}{4}$
				Section 6
				T. 39 S., R. 11 $\frac{1}{2}$ E., W.M.
	0.2 acres			

Received
JUN 09 2025
OWRD

Received

JUN 09 2025

OWRD

The right to the use of the water for the purposes aforesaid is restricted to the lands or place of use herein described.

WITNESS the signature of the State Engineer, affixed

this 24th day of February, 1961.

LEWIS A. STANLEY

State Engineer

Recorded in State Record of Water Right Certificates, Volume 20, page 28200

14670 -

U-243

282061

T.38S. R.11½ E.W.M.

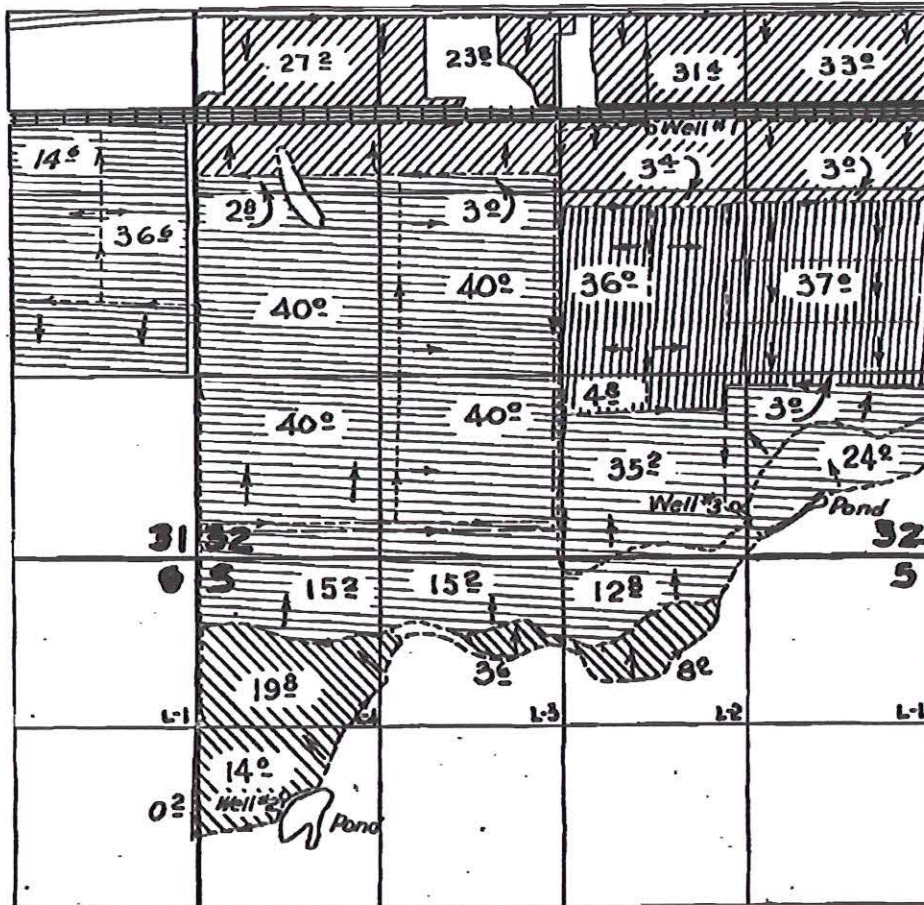

Well #1
Well #2
Wells 243
Wells 1, 2, & 3

Received
JUN 09 2025
OWRD

FINAL PROOF SURVEY
UNDER

Application No. U-27.1. Permit No. U-243
IN NAME OF

L.L. & DELILA P. PORTERFIELD

Surveyed 30 April, 1958., by C.O. Bartels

14670 -

Swan Lake weeds

KLAM 12431

STATE ENGINEER
Salem, Oregon

State Well No. 38/11 $\frac{1}{2}$ -32G(1)

CountyKlamath

Application No. 0271

Well Log

Owner: L. L. Porterfield

Owner's No. 1

Driller: Pat McGinley

Date Drilled 1948

[illegible]

14670 -

STATE ENGINEER
Salem, Oregon

KLAM 12431

State Well No. 38/112-326(1)
County Klamath
Application No. 0271

Water Level Record

OWNER: L. L. Porterfield OWNER'S NO. 1

Description of measuring point: _____

LSP 4185

U.S.G.S. Observation Well

Date	Water Level Feet (above) (below) Land Surface	Remarks	Date	Water Level Feet (above) (below) Land Surface	Remarks
4-2-48	72.20		12-21-56	73.29	
8-6-48	74.47				
8-22-49	83.73	Pumping			
4-14-50	83.76	Pumping			
7-11-50	82.99	Pumping			
11-1-50	75.38				
4-5-51	74.21				Received
9-6-51	72.73	Recharging			JUN 09 2025
1-4-52	75.17				OWRD
6-19-52	80.59	Pumping			
12-28-52	74.17				
4-2-53	72.76				
7-21-53	74.69	Recharging			
10-15-53	74.87				
7-27-54	76.14				
12-17-54	74.32				
6-28-55	86.45	Pumping			
4-7-56	72.20				

REMARKS: _____

$$38/11\frac{1}{2} - 32 G(1)$$

UNITED STATES
DEPARTMENT OF THE INTERIOR
GEOLOGICAL SURVEY

Report Page No. 32
GROUND WATER BRANCH

STATE Oregon

38/11 $\frac{1}{2}$ -3261. L. L. Porterfield. Drilled irrigation and recharge artesian well in cinders, diameter 16 inches, depth 197 feet. Land-surface datum is 4,185 feet above msl.
 4" is easterly hole of two 2 holes in airline bracket above airline hole, 0.40 ft above lsd
 Apr 7 56
 Highest water level 72.20 below lsd Apr 10 49; lowest 76.44 below lsd Jul 27 54
 Records available
 Water level below lsd

[illegible]

circ de Bourg

KLAM 12431

STATE ENGINEER
Salem, Oregon

KLAM
12431

Well Record

STATE WELL NO. 38/11 $\frac{1}{2}$ -32G(1)
COUNTY Klamath
APPLICATION NO. 0291

OWNER: L.L. Porterfield

MAILING
ADDRESS:
CITY AND
STATE:

Dairy Oregon

LOCATION OF WELL: Owner's No. 1

SW $\frac{1}{4}$ NE $\frac{1}{4}$ Sec. 32 T. 38 N. R. 11 $\frac{1}{2}$ E. W.M.

Bearing and distance from section or subdivision

corner N 76° 50' W - 2044' from
E $\frac{1}{4}$ Corner Section 32

Altitude at well 4,185

TYPE OF WELL: Drilled Date Constructed 1948

Depth drilled 197 Depth cased 64 ft.

CASING RECORD: 16 inches, 64 ft.

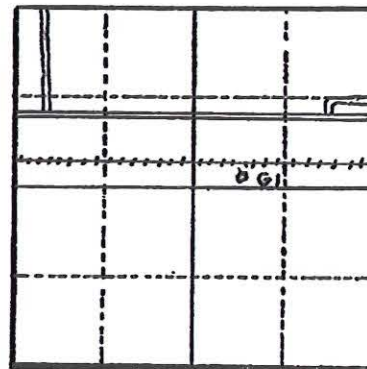

Section 32

Received

JUN 09 2025

FINISH:

OWRD

AQUIFERS: Cinders from 130 ft. to 197 ft.

WATER LEVEL:
72.20 feet below land surface, April 2 1948

PUMPING EQUIPMENT: Type Turbine H.P. 50
Capacity 2000 G.P.M.

WELL TESTS:
Drawdown 7 ft. after 2 hours pumping 1400 G.P.M.
Drawdown ft. after hours G.P.M.

USE OF WATER Stock & Irrigation Temp. 52 °F. April 2, 1948

SOURCE OF INFORMATION USGS 0291

DRILLER or DIGGER Pat McGinley

ADDITIONAL DATA:

Log ☒ Water Level Measurements ☒ Chemical Analysis ☐ Aquifer Test ☐

REMARKS: Yields 1,500 gpm with 8 ft. of drawdown; drainage water recharged into well, 1952.

KLAM 12431

STATE ENGINEER
Salem, Oregon

KLAM
12431

Well Record

STATE WELL NO. 38/11 $\frac{1}{2}$ -32G(1)
COUNTY Klamath
APPLICATION NO. 0291

OWNER: L.L. Porterfield

MAILING
ADDRESS:

Dairy Oregon

LOCATION OF WELL: Owner's No. 1

CITY AND
STATE:

SW NE 32 38 $\frac{1}{4}$ 11 $\frac{1}{2}$ E.
1/4 1/4 Sec. T. S. R. W., W.M.

Bearing and distance from section or subdivision

corner N 76° 50' W - 2044' from
E 1/4 corner Section 32

Altitude at well 4,185

TYPE OF WELL: Drilled Date Constructed 1948

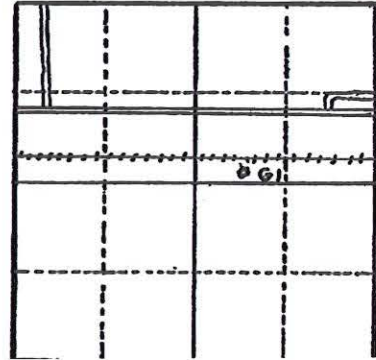

Received

JUN 09 2025

OWRD

TEMPORARY TRANSFER

SITUATED IN NE1/4 SECTION 31 AND THE
SE1/4 SECTION 32, T38S, 11.5E, W.M.

Received
JUN 09 2025

OWRD

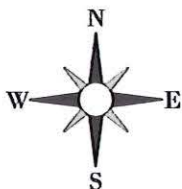
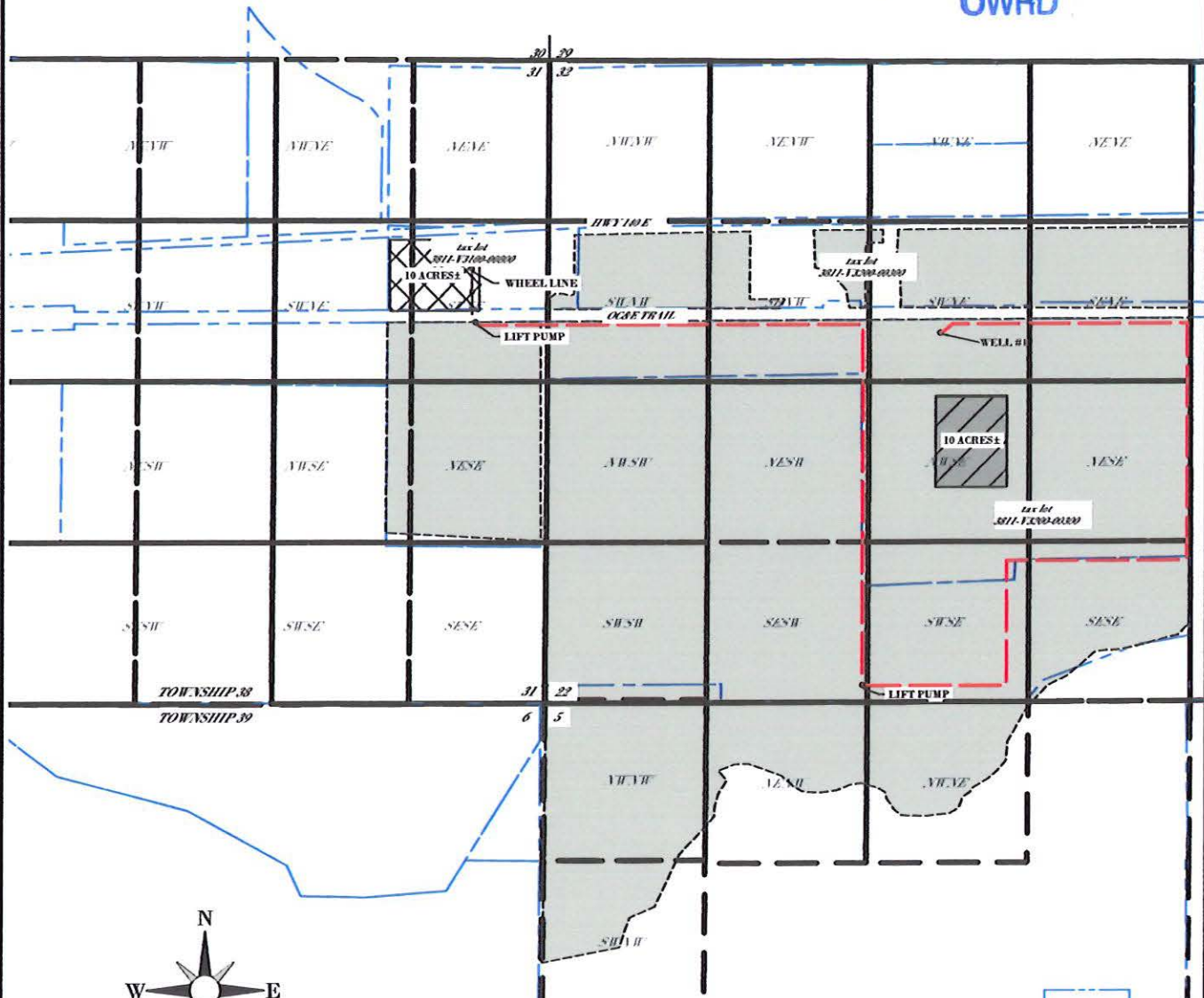

1"=1320'

*NOTE: ALL WATER UTILIZED FOR THIS TEMPORARY
TRANSFER IS RECYCLED IRRIGATION WATER



O'CONNOR CONSULTING, LLC
1213 TAMARA DR.
KLAMATH FALLS, OR
97603

- Tax Lots
- Certificate 28200
- Temporary Transfer to:
- Temporary Transfer from:
- Delivery System

TEMPORARY TRANSFER

SITUATED IN NE1/4 SECTION 31 AND THE
SE1/4 SECTION 32, T38S, 11.5E, W.M.

Received
JUN 09 2025

OWRD

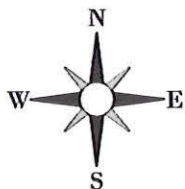
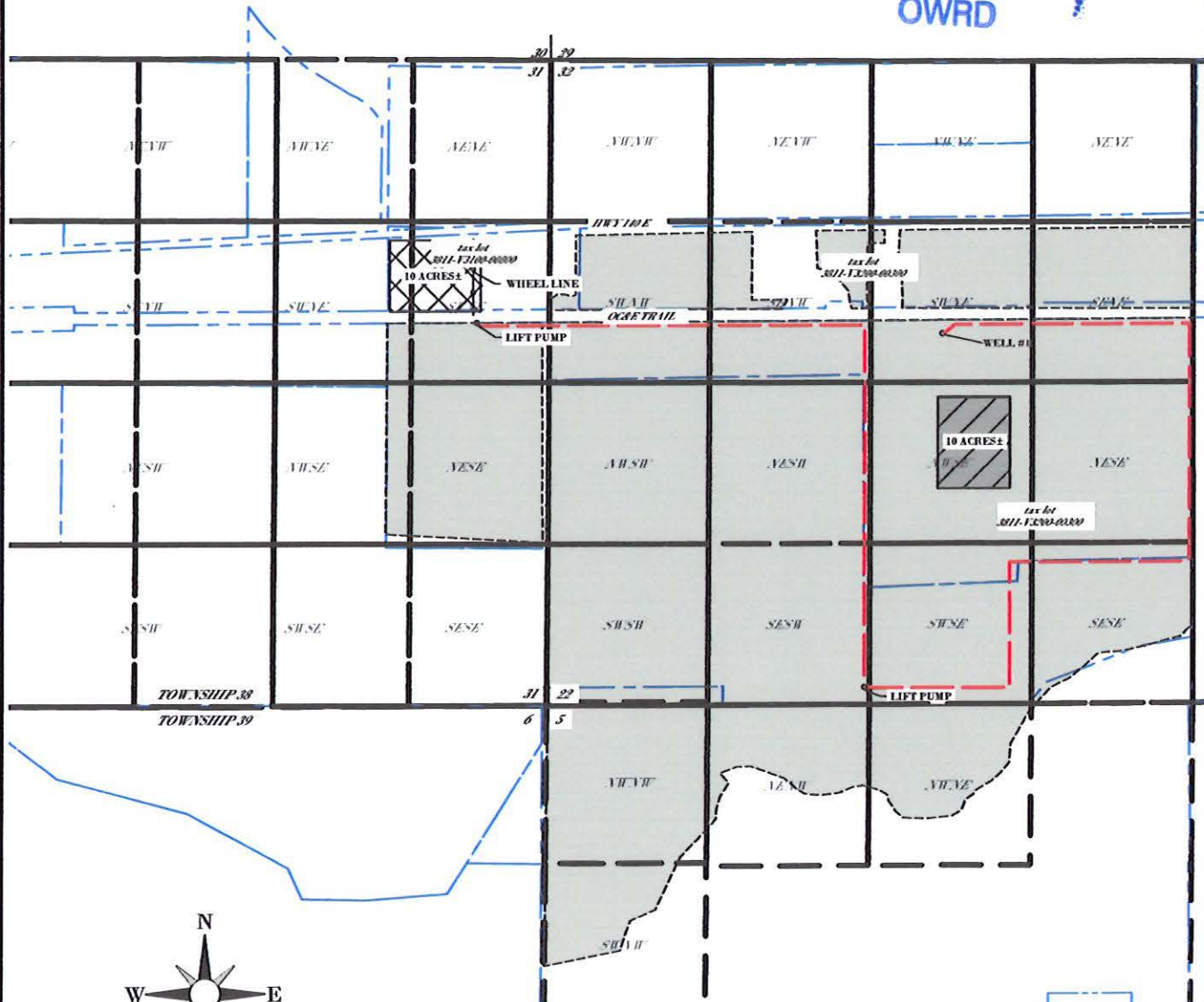

1"=1320'

*NOTE: ALL WATER UTILIZED FOR THIS TEMPORARY
TRANSFER IS RECYCLED IRRIGATION WATER



RENEW: 1/1/2027

O'CONNOR CONSULTING, LLC
1213 TAMARA DR.
KLAMATH FALLS, OR
97603

- Tax Lots
- Certificate 28200
- Temporary Transfer to:
- Temporary Transfer from:
- Delivery System

14670 -