

## Part 1 of 4 – Minimum Requirements Checklist



**Oregon Water Resources Department**  
725 Summer Street NE, Suite A  
Salem, Oregon 97301-1266  
(503) 986-0900  
[www.oregon.gov/OWRD](http://www.oregon.gov/OWRD)

**This transfer application will be returned if Parts 1 through 4 and all required attachments are not completed and included.**

For questions, please call (503) 986-0900, and ask for Transfer Section.

**Check all items included with this application. (N/A = Not Applicable)**

- ☒ Part 1 – Completed Minimum Requirements Checklist.

☒ Part 2 – Completed Transfer Application Map Checklist.

☒ Part 3 – Completed Applicant Information and Signature.

☒ Part 4 – Information about Water Rights to be Transferred: **How many water rights are to be transferred?   1   List them here:   CERT 92958**

Please include a separate Part 4 for each water right. (See instructions on page 6)

**NOTE: A separate transfer application is required for each water right unless the criteria in OAR 690-380-3220 are met.**

☒ **Application Fee** - payable by check to the Oregon Water Resources Department, the online fee calculator is located:  
[https://apps.wrd.state.or.us/apps/wr/wr\\_transfer\\_calculator/permanent\\_transfer.aspx](https://apps.wrd.state.or.us/apps/wr/wr_transfer_calculator/permanent_transfer.aspx)

**Attachments:**

☒ Completed Transfer Application Map.

☐ Completed Evidence of Use Affidavit and supporting documentation.

☐ ☒ N/A Affidavit(s) of Consent from Landowner(s) (if the applicant does not own the land the water right is on.)

☒ ☐ Supplemental Form D – For water rights served by or issued in the name of an irrigation district. Complete when the transfer applicant is not the irrigation district.

☒ ☐ N/A Oregon Water Resources Department's Land Use Information Form with approval and signature from each local land use authority in which water is to be diverted, conveyed, and/or used. Not required if water is to be diverted, conveyed, and/or used only on federal lands or if **all** of the following apply: a) a change in place of use only, b) no structural changes, c) the use of water is for irrigation only, and d) the use is located within an irrigation district or an exclusive farm use zone.

☒ ☐ N/A Water Well Report/Well Log for changes in point(s) of appropriation (well(s)) or additional point(s) of appropriation.

☐ ☒ N/A Geologist Report for a change from a surface water point of diversion to a ground water point of appropriation (well), if the proposed well is more than 500' from the surface water source and more than 1000' upstream or downstream from the point of diversion. See OAR 690-380-2130 for requirements and applicability.

**(For Staff Use Only)**

**WE ARE RETURNING YOUR APPLICATION FOR THE FOLLOWING REASON(S):**

\_\_\_ Application fee not enclosed/insufficient

\_\_\_\_ Map not included or incomplete

☐ Land Use Form not enclosed or incomplete

☐ Evidence of Use Form not enclosed or incomplete

Additional signature(s) required

Part is incomplete

Other/Explanation

Staff: \_\_\_\_\_ 503- \_\_\_\_\_ Date: \_\_\_\_/\_\_\_\_/\_\_\_\_

Received  
NOV 20 2025  
OWRD



Your transfer application will be returned if any of the map requirements listed below are not met.

Please be sure that the transfer application map you submit includes all the required items and matches the existing water right map. Check all boxes that apply.

- ☒ ☐ N/A Certified Water Right Examiner (CWRE) Stamp and Original Signature. For a list of CWREs, see [http://apps.wrd.state.or.us/apps/wr/cwre\\_license\\_view/](http://apps.wrd.state.or.us/apps/wr/cwre_license_view/). CWRE stamp and signature are not required for substitutions.
- ☐ ☒ N/A If **more than three** water rights are involved, separate maps are needed for each water right.
- ☒ Permanent quality printed with dark ink on good quality paper.
- ☒ The size of the map can be 8½ x 11 inches, 8½ x 14 inches, 11 x 17 inches, or up to 30 x 30 inches. For 30 x 30 inch maps, one extra copy is required.
- ☒ A north arrow, a legend, and scale.
- ☒ The scale of the map must be: 1 inch = 400 feet, 1 inch = 1,320 feet, the scale of the Final Proof/Claim of Beneficial Use Map (the map used when the permit was certificated), the scale of the county assessor map if the scale is not smaller than 1 inch = 1,320 feet, or a scale that has been pre-approved by the Department.
- ☒ Township, Range, Section, ¼ ¼, DLC, Government Lot, and other recognized public land survey lines.
- ☒ Tax lot boundaries (property lines) are required. Tax lot numbers are recommended.
- ☒ Major physical features including rivers and creeks showing direction of flow, lakes and reservoirs, roads, and railroads.
- ☒ Major water delivery system features from the point(s) of diversion/appropriation such as main pipelines, canals, and ditches.
- ☒ Existing place of use that includes separate hachuring for each water right, priority date, and use including number of acres in each quarter-quarter section, government lot, or in each quarter-quarter section as projected within government lots, donation land claims, or other recognized public land survey subdivisions. If less than the entirety of the water right is being changed, a separate hachuring is needed for lands left unchanged.
- ☐ ☒ N/A Proposed place of use that includes separate hachuring for each water right, priority date, and use including number of acres in each quarter-quarter section, government lot, or in each quarter-quarter section as projected within government lots, donation land claims, or other recognized public land survey subdivisions.
- ☒ Existing point(s) of diversion or well(s) with distance and bearing or coordinates from a recognized survey corner. This information can be found in your water right certificate or permit.
- ☒ ☐ N/A If you are proposing a change in point(s) of diversion or well(s), show the proposed location and label it clearly with distance and bearing or coordinates. If GPS coordinates are used, latitude-longitude coordinates may be expressed as either degrees-minutes-seconds with at least one digit after the decimal (example – 42°32'15.5") or degrees-decimal with five or more digits after the decimal (example – 42.53764°).



## Part 3 of 4 – Applicant Information and Signature

### Applicant Information

APPLICANT/BUSINESS NAME <b>Andrew Vetterlein- Desert Springs Ranch LP</b>			PHONE NO. <b>971-400-9217</b>	ADDITIONAL CONTACT NO.
ADDRESS <b>5051 SW Barnes Road</b>			FAX NO.	
CITY <b>Portland</b>	STATE <b>OR</b>	ZIP <b>97221</b>	E-MAIL <b>asvetterlein@gmail.com</b>	
<b>BY PROVIDING AN E-MAIL ADDRESS, CONSENT IS GIVEN TO RECEIVE ALL CORRESPONDENCE FROM THE DEPARTMENT ELECTRONICALLY. COPIES OF THE FINAL ORDER DOCUMENTS WILL ALSO BE MAILED.</b>				

**Agent Information** – The agent is authorized to represent the applicant in all matters relating to this application.

AGENT/BUSINESS NAME <b>Dirk Duryee - Tye Engineering &amp; Surveying, Inc.</b>			PHONE NO. <b>541-389-6959</b>	ADDITIONAL CONTACT NO. <b>Received</b>
ADDRESS <b>725 NW Hill Street</b>			FAX NO. <b>OCT 27 2025</b>	
CITY <b>Bend</b>	STATE <b>OR</b>	ZIP <b>97703</b>	E-MAIL <b>dirk@tyeengineering.com</b> <b>OWRD</b>	
<b>BY PROVIDING AN E-MAIL ADDRESS, CONSENT IS GIVEN TO RECEIVE ALL CORRESPONDENCE FROM THE DEPARTMENT ELECTRONICALLY. COPIES OF THE FINAL ORDER DOCUMENTS WILL ALSO BE MAILED.</b>				

Explain in your own words what you propose to accomplish with this transfer application, and why:

Install a new well closer to the areas being irrigated in cert 92958

If you need additional space, continue on a separate piece of paper and attach to the application as "Attachment 1".

### Check One Box

- ☒ By signing this application, I understand that, upon receipt of the draft preliminary determination and prior to Department approval of the transfer, I will be required to provide landownership information and evidence that I am authorized to pursue the transfer as identified in OAR 690-380-4010(5); **OR**
- ☐ I affirm the applicant is a municipality as defined in ORS 540.510(3)(b) and that the right is in the name of the municipality or a predecessor; **OR**
- ☐ I affirm the applicant is an entity with the authority to condemn property and is acquiring by condemnation the property to which the water right proposed for transfer is appurtenant and have supporting documentation.

**By my signature below, I confirm that I understand:**

- Prior to Department approval of the transfer application, I may be required to submit payment to the Department for publication of a notice in a newspaper with general circulation in the area where the water right is located, once per week for two consecutive weeks. If more than one qualifying newspaper is available, I suggest publishing the notice in the following newspaper: \_\_\_\_\_.
- Amendments to the application may only be made in response to the Department's Draft Preliminary Determination (DPD). The applicant will have a period of at least 30 days to amend the application to address any issues identified by the Department in the DPD, or to withdraw the application. Note that amendments may be subject to additional fees, pursuant to ORS 536.050.
- Failure to complete an approved change in place of use and/or change in character of use, will result in loss of the water right (OAR 690-380-6010).
- Refunds may only be granted upon request and, as set forth in ORS 536.050(4)(a), if the Director determines that a refund of all or part of a fee is appropriate in the interests of fairness to the public or necessary to correct an error of the Department.

**I (we) affirm that the information contained in this application is true and accurate.**

 Applicant signature	Andrew Vetterlein, Partner, Desert Springs Ranch, LP Print Name (and Title if applicable)	<u>9/25/2025</u> Date
-------------------------	---	--------------------------

Applicant signature	Print Name (and Title if applicable)	Date
---------------------	--------------------------------------	------

Received  
NOV 20 2025  
OWRD

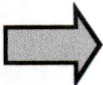

Is the applicant the sole owner of the land on which the water right, or portion thereof, proposed for transfer is located? ☒ Yes ☐ No\*

*\*If NO, include signatures of all deeded landowners (and mailing and/or e-mail addresses if different than the applicant's) or attach affidavits of consent (and mailing and/or e-mail addresses) from all landowners or individuals/entities to which the water right(s) were conveyed.*

Check the following boxes that apply:

- ☒ The applicant is responsible for completion of change(s). Notices and correspondence should continue to be sent to the applicant.
- ☐ The receiving landowner will be responsible for completing the proposed change(s) after the final order is issued. Copies of notices and correspondence should be sent to this landowner.
- ☐ Both the receiving landowner and applicant will be responsible for completion of change(s). Copies of notices and correspondence should be sent to this landowner and the applicant.

At this time, are the lands in this transfer application in the process of being sold? ☐ Yes ☒ No

If YES, and you know who the new landowner will be, please complete the receiving landowner information table below. If you do not know who the new landowner will be, then a request for assignment will have to be filed for at a later date.

If a property sells, the certificated water right(s) located on the land belong to the new owner, unless a sale agreement or other document states otherwise. For more information see:

[https://www.oregon.gov/owrd/WRDFormsPDF/Transfer\\_Property\\_Transactions.pdf](https://www.oregon.gov/owrd/WRDFormsPDF/Transfer_Property_Transactions.pdf)

RECEIVING LANDOWNER NAME NA			PHONE NO.	ADDITIONAL CONTACT NO.
ADDRESS				FAX NO.
CITY	STATE	ZIP	E-MAIL	
Describe any special ownership circumstances:				
The confirming Certificate shall be issued in the name of: <input type="checkbox"/> Applicant <input type="checkbox"/> Receiving Landowner				

Received  
NOV 20 2025  
OWRD

Received  
OCT 27 2025  
OWRD



☐ Check here if any of the water rights proposed for transfer are or will be located within or served by an irrigation or other water district. (Tip: Complete and attach Supplemental Form D.)

IRRIGATION DISTRICT NAME NA	ADDRESS	
CITY	STATE	ZIP

☐ Check here if water for any of the rights supplied under a water service agreement or other contract for stored water with a federal agency or other entity.

ENTITY NAME	ADDRESS	
CITY	STATE	ZIP

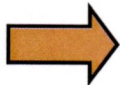

To meet State Land Use Consistency Requirements, you must list all county, city, municipal corporation, or tribal governments within whose jurisdiction water will be diverted, conveyed or used.

ENTITY NAME Deschutes County, Oregon	ADDRESS 117 NW Lafayette Avenue	
CITY Bend	STATE Oregon	ZIP 97703

ENTITY NAME	ADDRESS	
CITY	STATE	ZIP

Received  
NOV 20 2025  
OWRD

Received  
OCT 27 2025  
OWRD

## INSTRUCTIONS for editing the Application Form

To add additional lines to tables within the forms or to copy and paste additional Part 4 pages, please **save the application form to your computer**. Unlock the document by using one of the following instructions for your Microsoft Word software version:

### Microsoft Word 2003

Unlock the document by one of the following:

- Using the **Tools** menu => click **Unprotect Document**;
- OR**
- Using the **Forms** toolbar => click on the **Protect/Unprotect** icon.

To relock the document to enable the checkboxes to work, you will need to:

- Using the **Tools** menu => click **Protect Document**;
- OR**
- Using the **Forms** toolbar => click on the **Protect/Unprotect** icon.

### Microsoft Word 2007

- Unlock the document by clicking the **Review** tab, then click **Protect Document**, then click **Stop Protect**
- To relock the document, click **Editing Restrictions**, then click **Allow Only This Type of Editing**, select **Filling In Forms** from the drop-down menu, then check **Yes, Start Enforcing Protection**.

### Microsoft Word 2010

- Unlock the document by clicking the **Review** tab; toggle the **Restrict Editing** icon at the upper right, then click **Stop Protect** at the bottom right. Then uncheck the "**Allow only this type of editing in the document: Filling in forms**" in the "Editing restrictions" section on the right-hand list of options.
- To relock the document, check the **Editing Restrictions/Allow Only This Type of Editing/Filling In Forms** box from the drop-down menu, then check **Yes, Start Enforcing Protection**. You do not need to assign a password for the editing restrictions.

### Other Alternatives:

- Photocopy pages or tables in Part 4, ~~mark through~~ any non-applicable information, insert/attach photocopied pages to document in the appropriate location, and manually amend page numbers as necessary (e.g. Page 5 6 of 9 10).
- You may refer to additional attachments that you may include, such as separately produced tables or spreadsheets to convey large numbers of rows of place of use listings, owner/property parcels, etc. You may contact the Department at 503-986-0900 and ask for Transfer Staff if you have questions.

Once the application has been unlocked, you may:

- add additional rows to tables using the Table tools, and
- select and copy the pages of Part 4 and paste as many additional sets of Part 4 pages as needed at the end of the application.

After editing, re-lock the document to enable checkboxes to work.

Received  
NOV 20 2025  
OWRD

Received  
OCT 27 2025  
OWRD



## Part 4 of 4 – Water Right Information

Please use a separate Part 4 for each water right being changed. See instructions on page 6, to copy and paste additional Part 4s, or to add additional rows to tables within the form.

CERTIFICATE # 92958

Received

NOV 20 2025

OWRD

### Description of Water Delivery System

System capacity: 0.38 cubic feet per second (cfs) OR  
                     gallons per minute (gpm)

Describe the current water delivery system or the system that was in place at some time within the last five years. Include information on the pumps, canals, pipelines and sprinklers used to divert, convey and apply the water at the authorized place of use Water is pumped from well in Sec. 19, piped through Sections 19 & 20 to a pond that feeds the west field and through pipes that irrigate the east field, fields are irrigated with main lines and hand lines

**Table 1. Location of Authorized and Proposed Point(s) of Diversion (POD) or Appropriation (POA)**

(Note: If the POD/POA name is not specified on the certificate, assign it a name or number here.)

POD/POA Name or Number	Is this POD/POA Authorized on the Certificate or is it Proposed?	If POA, OWRD Well Log ID# (or Well ID Tag # L-___)	Twp	Rng	Sec	¼ ¼	Tax Lot, DLC or Gov't Lot	Measured Distances (from a recognized survey corner)
Well-Sec 19	<input checked="" type="checkbox"/> Authorized <input type="checkbox"/> Proposed	DESC 64525	15S	11E	19	SW SW	200	1200' N & 450' E - SW COR SEC 19
Well Sec. 20	<input type="checkbox"/> Authorized <input checked="" type="checkbox"/> Proposed	undeveloped	15S	11E	20	NW SE	2801	416' S & 465' E C1/4 SEC 20
	<input type="checkbox"/> Authorized <input type="checkbox"/> Proposed							
	<input type="checkbox"/> Authorized <input type="checkbox"/> Proposed							
	<input type="checkbox"/> Authorized <input type="checkbox"/> Proposed							

Received

OCT 27 2025

OWRD

**Check all type(s) of change(s) proposed below (change "CODES" are provided in parentheses):**

- |  |   |
|--|---|
| <input type="checkbox"/> Place of Use (POU)                            | <input type="checkbox"/> Supplemental Use to Primary Use (S to P)     |
| <input type="checkbox"/> Character of Use (USE)                        | <input checked="" type="checkbox"/> Point of Appropriation/Well (POA) |
| <input type="checkbox"/> Point of Diversion (POD)                      | <input type="checkbox"/> Additional Point of Appropriation (APOA)     |
| <input type="checkbox"/> Additional Point of Diversion (APOD)          | <input type="checkbox"/> Substitution (SUB)                           |
| <input type="checkbox"/> Surface Water POD to Ground Water POA (SW/GW) | <input type="checkbox"/> Government Action POD (GOV)                  |

**Will all of the proposed changes affect the entire water right?**

- ☒ Yes Complete only the Proposed ("to" or "on" lands) section of Table 2 on the next page. Use the "CODES" listed above to describe the proposed changes.
- ☐ No Complete all of Table 2 to describe the portion of the water right to be changed.



Please use and attach additional pages of Table 2 as needed.  
See page 6 for instructions.

Do you have questions about how to fill-out the tables?  
Contact the Department at 503-986-0900 and ask for Transfer Staff.

**Table 2. Description of Changes to Water Right Certificate # 92958**

List the change proposed for the acreage in each ¼ ¼. If more than one change is proposed, specify the acreage associated with each change.  
If there is more than one POD/POA involved in the proposed changes, specify the acreage associated with each POD/POA.

AUTHORIZED (the "from" or "off" lands) The listing that appears on the certificate BEFORE PROPOSED CHANGES List only that part or portion of the water right that will be changed.											Proposed Changes (see "CODES" from previous page)	PROPOSED (the "to" or "on" lands) The listing as it would appear AFTER PROPOSED CHANGES are made.															
Twp	Rng	Sec	¼ ¼	Tax Lot	Gvt Lot or DLC	Acre	Type of USE listed on Certificate	POD(s) or POA(s) (name or number from Table 1)	Priority Date	Twp		Rng	Sec	¼ ¼	Tax Lot	Gvt Lot or DLC	Acre	New Type of USE	POD(s)/ POA(s) to be used (from Table 1)	Priority Date							
EXAMPLE																											
2	S	9	E	15	NE	NW	100		15.0	Irrigation	POD #1 POD #2	1901	POU/POD	2	S	9	E	1	NW	NW	500	1	10.0			POD #5	1901
														2	S	9	E	2	SW	NW	500		5.0			POD #6	1901
15	S	11	E	19	SW	SW	200				Well Sec 19	1980	POA	15	S	11	E	20	NW	SW	2801				Well Sec. 20		
TOTAL ACRES:												TOTAL ACRES:															

Additional remarks: OWRD

Received  
OCT 27 2025  
OWRD



Received

NOV 20 2025

Certificate # 92958

**For Place of Use or Character of Use Changes**

Are there other water right certificates, water use permits or ground water registrations associated with the "from" or the "to" lands? ☐ Yes ☒ No

If YES, list the certificate, water use permit, or ground water registration numbers: \_\_\_\_\_.

Pursuant to ORS 540.510, any "layered" water use such as an irrigation right that is supplemental to a primary right proposed for transfer must be included in the transfer or be cancelled. Any change to a ground water registration must be filed separately in a ground water registration modification application.

**For Substitution** (ground water supplemental irrigation will be substituted for surface water primary irrigation)

Ground water supplemental Permit or Certificate # \_\_\_\_\_;

Surface water primary Certificate # \_\_\_\_\_.

Received

OCT 27 2025

OWRD

**For a change from Supplemental Irrigation Use to Primary Irrigation Use**

Identify the primary certificate to be cancelled. Certificate # \_\_\_\_\_

**For a change in point(s) of appropriation (well(s)) or additional point(s) of appropriation:**

- ☒ Well log(s) are attached for each authorized and proposed well(s) that are clearly labeled and associated with the corresponding well(s) in Table 1 above and on the accompanying application map.

**Tip:** You may search for well logs on the Department's web page at:

[http://apps.wrd.state.or.us/apps/gw/well\\_log/Default.aspx](http://apps.wrd.state.or.us/apps/gw/well_log/Default.aspx)

**AND/OR**

- ☒ Describe the construction of the authorized and proposed well(s) in Table 3 for any wells that do not have a well log. For *proposed wells not yet constructed or built*, provide "a best estimate" for each requested information element in the table. The Department recommends you consult a licensed well driller, geologist, or certified water right examiner to assist with assembling the information necessary to complete Table 3.

**Table 3. Construction of Point(s) of Appropriation**

Any well(s) in this listing must be clearly tied to corresponding well(s) described in Table 1 and shown on the accompanying application map. Failure to provide the information will delay the processing of your transfer application until it is received. The information is necessary for the department to assess whether the proposed well(s) will access the same source aquifer as the authorized point(s) of appropriation (POA). The Department is prohibited by law from approving POA changes that do not access the same source aquifer.

Proposed or Authorized POA Name or Number	Is well already built? (Yes or No)	If an existing well: OWRD Well ID Tag No. L-____	Total well depth	Casing Diameter	Casing Intervals (feet)	Seal depth(s) (intervals)	Perforated or screened intervals (in feet)	Static water level of completed well (in feet)	Source aquifer (sand, gravel, basalt, etc.)	Well-specific rate (cfs or gpm). If less than full rate of water right
Well Sec 20	NO		400'	8"	20'	20'	40'	20' +/-	sand/gravel	0.38 cfs

# Application for Water Right Transfer

## Evidence of Use Affidavit



Oregon Water Resources Department  
725 Summer Street NE, Suite A  
Salem, Oregon 97301-1266  
(503) 986-0900  
www.wrd.state.or.us

Please print legibly or type. Be as specific as possible. Attach additional pages if you need more spacing.  
Supporting documentation must be attached.

State of Oregon )  
County of Deschutes ) ss  
I, Andrew Vetterlein, in my capacity as Partner/Owner  
mailing address 5051 SW Barnes Rd, Portland, OR 97221  
telephone number ( 971 ) 400-9217, being first duly sworn depose and say:

Received  
NOV 20 2025  
OWRD

1. My knowledge of the exercise or status of the water right is based on (check one):

☒ Personal observation ☐ Professional expertise

Received  
OCT 27 2025  
OWRD

2. I attest that:

☒ Water was used during the previous five years on the entire place of use for  
Certificate # 92958; OR

☒ My knowledge is specific to the use of water at the following locations within the last five years:

Certificate #	Township		Range		Mer	Sec	¼ ¼	Gov't Lot or DLC	Acres (if applicable)
95958	15	S	11	E	WM	20			30.4 AC

OR

- ☐ Confirming Certificate # \_\_\_\_\_ has been issued within the past five years; OR
- ☐ Part or all of the water right was leased instream at some time within the last five years. The instream lease number is: \_\_\_\_\_ (Note: If the entire right proposed for transfer was not leased, additional evidence of use is needed for the portion not leased instream.); OR
- ☐ The water right is not subject to forfeiture and documentation that a presumption of forfeiture for non-use would be rebutted under ORS 540.610(2) is attached.
- ☐ Water has been used at the actual current point of diversion or appropriation for more than 10 years for Certificate # \_\_\_\_\_ (For Historic POD/POA Transfers)

(continues on reverse side)



3. The water right was used for: (e.g., crops, pasture, etc.): GRASS/PASTURE

4. I understand that if I do not attach one or more of the documents shown in the table below to support the above statements, my application will be considered incomplete.

[Signature]

Signature of Affiant

9/25/2025

Date

Signed and sworn to (or affirmed) before me this 25 day of sep, 2025

[Signature]

Notary Public for Oregon

My Commission Expires: 06/08/2027

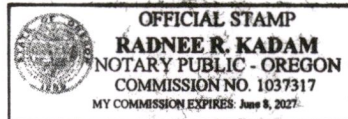

Supporting Documents	Examples
<input type="checkbox"/> Copy of a water right certificate that has been issued within the last five years. (not a remaining right certificate)	Copy of <b>confirming</b> water right certificate that shows issue date
<input checked="" type="checkbox"/> Copies of receipts from sales of irrigated crops or for expenditures related to use of water	<ul style="list-style-type: none"><li>• Power usage records for pumps associated with irrigation use</li><li>• Fertilizer or seed bills related to irrigated crops</li><li>• Farmers Co-op sales receipt</li></ul>
<input type="checkbox"/> Records such as FSA crop reports, irrigation district records, NRCS farm management plan, or records of other water suppliers	<ul style="list-style-type: none"><li>• District assessment records for water delivered</li><li>• Crop reports submitted under a federal loan agreement</li><li>• Beneficial use reports from district</li><li>• IRS Farm Usage Deduction Report</li><li>• Agricultural Stabilization Plan</li><li>• CREP Report</li></ul>
<input checked="" type="checkbox"/> Aerial photos containing sufficient detail to establish location and date of photograph	Multiple photos can be submitted to resolve different areas of a water right. If the photograph does not print with a "date stamp" or without the source being identified, the date of the photograph and source should be added.  Sources for aerial photos: OSU – <a href="http://www.oregonexplorer.info/imagery">www.oregonexplorer.info/imagery</a> OWRD – <a href="http://www.wrd.state.or.us">www.wrd.state.or.us</a> Google Earth – <a href="http://earth.google.com">earth.google.com</a> TerraServer – <a href="http://www.terraserver.com">www.terraserver.com</a>
<input type="checkbox"/> Approved Lease establishing beneficial use within the last 5 years	Copy of instream lease or lease number

Received

OCT 27 2025

OWRD

Received

NOV 20 2025

OWRD



Received  
NOV 20 2025  
OWRD



# CENTRAL ELECTRIC COOPERATIVE, INC.

P.O. Box 846, Redmond, OR 97756 541.548.2144

Member Name(s)  
DESERT SPRINGS RANCH

Account Number  
[REDACTED]

Total  
Amount Due

**\$131.<sup>64</sup>**

Due Date

**10/25/2022**

ACCOUNT NUMBER: [REDACTED]  
SERVICE ADDRESS: 67708 CLOVERDALE/IP  
METER NUMBER: 13024313  
PREVIOUS READ DATE: 09/05/2022 PREVIOUS READ: 19426  
PRESENT READ DATE: 10/05/2022 PRESENT READ: 21015  
DAYS BILLED: 30  
MULTIPLIER: 1 KWH: 1,589 KWD: 0.000 RATE: IRR03

## PREVIOUS ACCOUNT BALANCE

PREVIOUS BALANCE	\$51.87
PAYMENTS	-\$51.87
<b>SUBTOTAL</b>	<b>\$0.00</b>

## CURRENT ACCOUNT ACTIVITY

ENERGY CHARGE	1,589 KWH @ 0.05020	\$79.77
DEMAND CHARGE	56.145 KWD @ 0.00000	\$0.00
FACILITIES CHARGE		\$51.87
<b>SUBTOTAL</b>		<b>\$131.64</b>
<b>TOTAL AMOUNT DUE ON 10/25/2022</b>		<b>\$131.64</b>

## What Does My Electrical Usage Look Like?

COST  
PER DAY  
**\$4.39**

1589  
KWH

Energy Usage Per Day  
**53 KWH**

Same period  
last year  
9/5/21-10/6/21

Current  
period

Previous period  
8/5/22-9/5/22

Access your account with SmartHub on the app or online at [www.cec.coop](http://www.cec.coop)

## A Message from Your COOP HEAT PUMP TUNE-UP TIME

LIKE ANY OTHER HEATING SYSTEM, HEAT PUMPS REQUIRE REGULAR MAINTENANCE. NOW, JUST BEFORE WINTER ARRIVES, IS A GOOD TIME TO HAVE YOUR HEAT PUMP SERVICED.

ANNUAL MAINTENANCE HELPS YOUR HEAT PUMP OPERATE AT PEAK EFFICIENCY AND CAN IDENTIFY POTENTIAL PROBLEMS EARLY, BEFORE THEY BECOME BIG PROBLEMS.



For billing, quick answers  
and much more, visit  
[www.cec.coop](http://www.cec.coop)



Emergencies or reporting outages  
866.459.8651  
24 hrs, 7 days a week



Service inquiries & payment  
800.924.8736  
8am - 5pm, M - F



Email  
[ceccustomerservice@cec.coop](mailto:ceccustomerservice@cec.coop)

Received  
OCT 27 2025

OWRD

14768 -



Received  
NOV 20 2025  
OWRD



# CENTRAL ELECTRIC COOPERATIVE, INC.

• P.O. Box 846, Redmond, OR 97756 541.548.2144

## PLEASE BE SURE OUR METER CAN BE ACCESSED

OUR METERING INFRASTRUCTURE ELIMINATES THE NEED FOR MONTHLY VISITS BY METER READERS, BUT WE MUST INSPECT OUR METER ANNUALLY. THE ONSITE VISITS ENSURE THE METER IS PROVIDING ACCURATE DATA SAFELY AND SECURELY.

PLEASE BE SURE OUR CEC METER TECH CAN ACCESS OUR METER FOR THE INSPECTION. IF YOU HAVE QUESTIONS PLEASE CALL CUSTOMER SERVICE 541.548.2144.

### KWH USAGE HISTORY

6478  
5184  
3888  
2592  
1296  
0

J A S O N D J F M A M J J  
2021 2022

Daily KWH Usage by Month

Period Ending	Total KWH	Average KWH/Day
JUL 2022	6,478	216
JUL 2021	0	0

COST PER DAY: \$10.84

Meter Nbr	Prev. Read Dt	Prev. Read	Pres. Read Dt	Pres. Read	Mult.	KWH	KWD	Rate	Service Address
13024313	06/05/22	12948	07/05/22	19426	1	6478	79.23	IRR03	67708 CLOVERDALE/IP

COOP PROVIDED ELECTRIC SERVICE

PREVIOUS BALANCE

PAYMENTS

SUBTOTAL

CURRENT MONTH ENERGY CHARGES

ELECTRIC CHARGE

DEMAND CHARGE

FACILITIES CHARGE

ELECTRIC SERVICE SUBTOTAL

ACCOUNT NUMBER:

\$51.92

\$51.92-

\$0.00

\$325.20

\$504.73

\$51.87

\$881.80

*Check # 5067  
7/11/22*

6,478 KWH @ 0.050200  
79.236 KWD @ 6.370000

*Err. well*

*1080.80*

TOTAL AMOUNT DUE ON 07/25/2022

\$881.80

Received  
OCT 27 2025

OWRD

Received  
OCT 27 2025

OWRD

14768 -



Received  
NOV 20 2025  
OWRD



# CENTRAL ELECTRIC COOPERATIVE, INC.

• P.O. Box 846, Redmond, OR 97756 541.548.2144

## SMARTHUB

ALL YOU NEED TO KNOW ABOUT YOUR ENERGY USAGE  
AND BILLING INFORMATION IS AT YOUR FINGERTIPS  
WITH SMARTHUB. LEARN HOW YOUR DAILY USAGE  
VARIES, MAKE CHANGES TO YOUR PAYMENT  
METHODS, AND GET UPDATES ON NEW PROGRAMS.

SIGN UP FOR SMARTHUB TODAY AT [WWW.CEC.COOP](http://WWW.CEC.COOP).

### KWH USAGE HISTORY

6478  
5184  
3888  
2592  
1296  
0

A S O N D J F M A M J J A  
2021 2022

Daily KWH Usage by Month

Period Ending	Total KWH	Average KWH/Day
AUG 2022	0	0
AUG 2021	0	0

COST PER DAY: \$0.00

Meter Nbr	Prev. Read Dt	Prev. Read	Pres. Read Dt	Pres. Read	Mult.	KWH	KWD	Rate	Service Address
13024313	07/05/22	19426	08/05/22	19426	1	0	0.00	IRR03	67708 CLOVERDALE/IP

#### COOP PROVIDED ELECTRIC SERVICE

PREVIOUS BALANCE  
PAYMENTS

#### SUBTOTAL

#### CURRENT MONTH ENERGY CHARGES

ELECTRIC CHARGE  
FACILITIES CHARGE

#### ELECTRIC SERVICE SUBTOTAL

#### ACCOUNT NUMBER:

\$881.80  
\$881.80-  
\$0.00

0 KWH @ 0.050200

\$0.00  
\$51.87  
\$51.87

*Paid \$231.34  
8/15/22  
# 5073*

TOTAL AMOUNT DUE ON 08/25/2022

\$51.87

Received  
OCT 27 2025

OWRD

14768 -



PHOTOS TAKEN BY APPLICANT, DATES ARE NOTED ON EACH PHOTO

Ditch to Pond in NW SW Section 20 – July 2022



Pond in NW SW Section 20 - July 2022



Received  
NOV 20 2025  
OWRD

Received  
OCT 27 2025  
OWRD

14768 -



Pipe from pond in West fields in NW SW & NE SW Section 20 – July 2022



Irrigated East field - June 2023



Received  
NOV 20 2025  
OWRD

Received  
OCT 27 2025  
OWRD

14768 -



Irrigated East field – June 2023



Irrigated East field – June 2023



Received  
NOV 20 2025  
OWRD

Received  
OCT 27 2025  
OWRD



Irrigated East field – June 2023



Irrigated East field – June 2023



Received  
NOV 20 2025  
OWRD

Received  
OCT 27 2025  
OWRD



Irrigated West field – October 2022

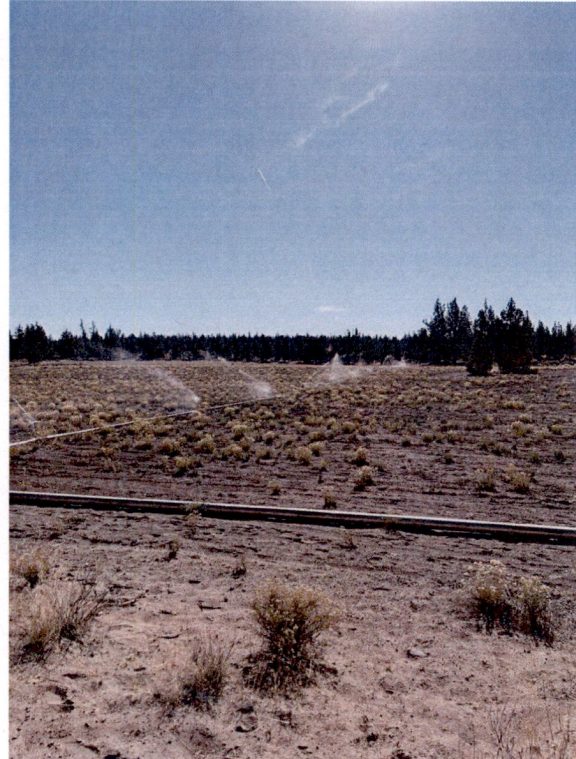

Pond in NW SW Section 20 – October 2022



Received

NOV 20 2025

OWRD

Received

OCT 27 2025

OWRD

14768 -



## Supplemental Form D

Received  
NOV 20 2025  
OWRD

### Water Right Transfers Within the Boundaries of or Served by an Irrigation District or other Water Supplier (Association, Ditch Co., etc.)

[For transfers submitted under OAR Chapter 690 Division 380]

The Department requires non-district applicants to communicate with districts/water suppliers during the planning and preparation of transfer applications involving water rights having a point of diversion or appropriation (POD/POA), or place of use (POU) for irrigation, served by or located within the boundaries of an irrigation district, or other type of water supplier to which assessments are paid. In some cases, consent will be required from the district or water supplier.

This form must be included with any permanent or temporary transfer application that involves rights served by or located within the boundaries of a district or other type of water supplier.

#### 1. APPLICANT INFORMATION

NAME Andrew Vetterlein - Desert Springs Ranch LP			PHONE (HM)
PHONE (WK)	CELL 971-400-9217	FAX	
ADDRESS 5051 SW Barnes Road			
CITY Portland	STATE OR	ZIP 97221	E-MAIL ** asvetterlein@gmail.com

#### 2. DISTRICT or WATER SUPPLIER INFORMATION

DISTRICT/WATER SUPPLIER NAME Three Sisters Irrigation District			PHONE (HM)
PHONE (WK) 541-903-4050	CELL	FAX	
ADDRESS P.O. Box 2230			
CITY Sisters	STATE OR	ZIP 97759	E-MAIL ** office@tsidweb.org

\*\* By providing an e-mail address, the applicant and/or the district/water supplier consents to receive all correspondence from the Department electronically. Copies of final order documents will also be mailed.

#### 3. WATER RIGHTS ISSUED IN THE NAME OF, or LOCATED WITHIN, or SERVED BY AN IRRIGATION DISTRICT, OTHER DISTRICT, OR WATER SUPPLIER

a. List the water right(s) involved in this transfer:

	Application / Decree	Permit / Previous Transfer	Certificate	Is the water right in the name of a district, water supplier, or BOR*?
1.		-	92958	YES <input type="checkbox"/>
2.		-		YES <input type="checkbox"/>
3.		-		YES <input type="checkbox"/>

Attach additional pages for additional water rights if necessary.

\*Bureau of Reclamation



- b. Determine a district's/water supplier's connection to your points of diversion (POD) or appropriation (POA), and/or if your use is or will be for irrigation determine the same for your place of use (POU).  
[You may need to consult with your district/water supplier.]

**CURRENT ASSOCIATIONS** Please answer the following "yes" or "no" questions:

- YES ☐ NO ☒ One or more of the current POD(s) / POA(s) involved in the transfer are served by a district/water supplier or rely on BOR water.
- YES ☐ NO ☒ All or a portion of the current POU as proposed in this transfer is for irrigation and receives water for either primary or supplemental irrigation from the district/water supplier; i.e., *your right is for irrigation and is currently layered with district or BOR water supplied irrigation right(s).*

**PROPOSED ASSOCIATIONS** Please answer the following "yes" or "no" questions:

- YES ☐ NO ☒ One or more of the proposed POD(s) / POA(s) involved in the transfer are currently served or will be served by a district/water supplier if the transfer is approved or rely on BOR water.
- YES ☐ NO ☒ All or a portion of the proposed POU involved in this proposed transfer is for irrigation and currently receives or will receive either primary or supplemental irrigation from the district/water supplier; i.e., *your proposed POU will become layered with a district/water supplier or BOR water supplied irrigation right(s).*

**COMMENTS OR ADDITIONAL INFORMATION**

**4. APPLICANT'S SIGNATURE**

- (1) I certify that I have notified the district/water supplier about the proposed water right transfer application by [check one]:  
☒ email, ☐ phone, ☐ postal mail, ☐ in person, or ☐ other (please specify) \_\_\_\_\_
- (2) I certify that to the best of my knowledge the information contained in this Supplemental Form D is true and accurate.

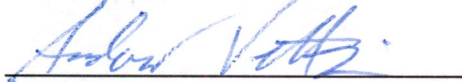
  
Applicant Signature

Andrew Vetterlein - Desert Springs Ranch  
Name (print)

11-05-2025  
Date

**5. (WHEN REQUIRED) DISTRICT or WATER SUPPLIER CONSENT TO THE PROPOSED WATER RIGHT TRANSFER**

District Manager or Water Supplier consent is **required** if any box on this form is marked "YES."

The district/water supplier certifies the following:

- (1) The district/water supplier has reviewed the applicant's proposed water right transfer application and maps; and
- (2) The district/water supplier consents to the proposed water right transfer application.
- YES ☐ NO ☐ After proof of completion, the confirming water right certificate is to remain in the name of the U.S. Bureau of Reclamation or the district/water supplier.
- YES ☐ NO ☐ The district/water supplier will be responsible for submitting the claim of beneficial use prepared by a Certified Water Rights Examiner (CWRE).

\_\_\_\_\_  
Signature of District Manager /Water Supplier

\_\_\_\_\_  
Name (print), Title

\_\_\_\_\_  
Date







WATER SUPPLY WELL REPORT - Map with location identified must be attached and shall include an approximate scale and north arrow

DESC 64525

10/31/2023

Received  
NOV 20 2025  
OWRD

## Map of Hole

### STATE OF OREGON WELL LOCATION MAP

This map is supplemental to the WATER SUPPLY WELL REPORT

Oregon Water Resources Department

725 Summer St NE, Salem OR 97301  
(503)986-0900



#### LOCATION OF WELL

Latitude: 44.25127900 Datum: WGS84

Longitude: -121.47108600

Township/Range/Section/Quarter-Quarter Section:

WM15.00S11.00E19SWSW

Address of Well:

**\*\*NO SITUS ADDRESS\*\***

**Well Label: 152966**

**Printed: October 31, 2023**

DISCLAIMER: This map is intended to represent the approximate location the well. It is not intended to be construed as survey accurate in any manner.

Provided by well constructor

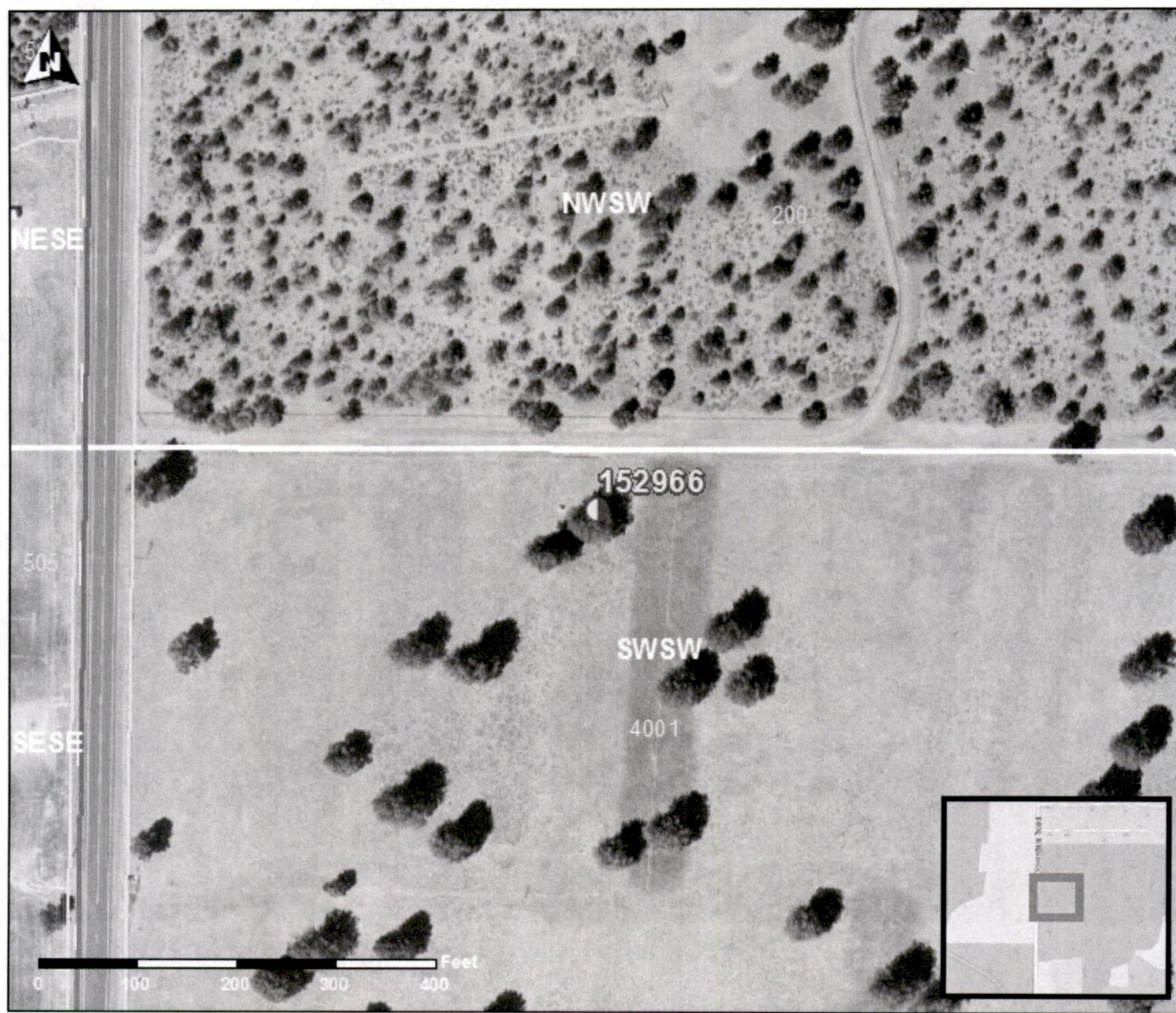

14768 -



# Land Use Information Form

Received  
NOV 20 2025  
OWRD



Mailing Date: Thursday, October 23, 2025  
Oregon Water Resources Department  
725 Summer Street NE, Suite A  
Salem, Oregon 97301-1266  
(503) 986-0900  
www.oregon.gov/OWRD

Received  
OCT 27 2025  
OWRD

## NOTE TO APPLICANTS

In order for your application to be processed by the Oregon Water Resources Department (OWRD), this Land Use Information Form must be completed by a local government planning official in the jurisdiction(s) where your water right will be diverted, conveyed, used, and developed. The planning official may choose to complete the form while you wait or return the "Receipt Acknowledging Request for Land Use Information" to you. Applications received by OWRD without the Land Use Information Form, or the signed receipt, will be returned to you. **IMPORTANT:** Please note that while OWRD can accept a signed receipt as part of intake for an application for a new permit to use or store water, a completed Land Use Information Form is required for OWRD's acceptance of all other applications. Please be aware that your application cannot be approved without land use approval.

### This form is NOT required if:

- 1) Water is to be diverted, conveyed, and used on federal lands only; **OR**
- 2) The application is for a water right transfer, allocation of conserved water, exchange, permit amendment, or ground water registration modification, and all of the following apply:
  - a. The existing and proposed water use is located entirely within lands zoned for exclusive farm-use or within an irrigation district;
  - b. The application involves a change in place of use only;
  - c. The change does not involve the placement or modification of structures, including but not limited to water diversion, impoundment, distribution facilities, water wells and well houses; and
  - d. The application involves irrigation water uses only.

## NOTE TO LOCAL GOVERNMENTS

The person presenting the attached Land Use Information Form is applying for a new water right or modifying an existing water right. The Oregon Water Resources Department (OWRD) requires applicants to obtain land use information to ensure the water right does not result in land uses that are incompatible with your comprehensive plan. Please complete the form and return it to the applicant for inclusion in their application. **NOTE:** For new water right applications only, if you are unable to complete this form while the applicant waits, you may complete the "Receipt Acknowledging Request for Land Use Information" and return it to the applicant.

You will receive notice via OWRD's weekly Public Notice once the applicant formally submits their request to OWRD. The notice will give more information about OWRD's water right process and provide additional comment opportunities. If you previously only completed the receipt for an application for a new permit to use or store water, you will have 30 days from the Public Notice date to complete the Land Use Information Form and return it to OWRD. Your attention to this request for information is greatly appreciated. If you have questions concerning this form, please contact OWRD's Customer Service Group at 503-986-0900 or WRD\_DL\_customerservice@water.oregon.gov.



**This page intentionally left blank.**

**Received**  
**NOV 20 2025**  
**OWRD**

**Received**  
**OCT 27 2025**  
**OWRD**



# Land Use Information Form

Received  
NOV 20 2025

OWRD



Oregon Water Resources Department  
725 Summer Street NE, Suite A  
Salem, Oregon 97301-1266  
(503) 986-0900  
www.oregon.gov/OWRD

NAME Andrew Vetterlein - Desert Springs Ranch LP			PHONE 971-400-9217		
MAILING ADDRESS 5051 SW Barnes Road					
CITY Portland		STATE OR	ZIP 97221	EMAIL asvetterlein@gmail.com	

## A. Land and Location

Please include the following information for all tax lots where water will be diverted (taken from its source), conveyed (transported), and/or used or developed. Applicants for municipal use, or irrigation uses within irrigation districts, may substitute existing and proposed service-area boundaries for the tax-lot information requested below.

Township	Range	Section	¼ ¼	Tax Lot #	Plan Designation (e.g., Rural Residential/RR-5)	Water to be:			Proposed Land Use:
15S	11E	19	SW SW	200	EFU-TRB	<input checked="" type="checkbox"/> Diverted	<input type="checkbox"/> Conveyed	<input type="checkbox"/> Used	EX. WELL SEC 19
15S	11E	20	NW SE	2801	EFU-TRB	<input checked="" type="checkbox"/> Diverted	<input type="checkbox"/> Conveyed	<input type="checkbox"/> Used	PROPOSED WELL SEC 20
15S	11E	20		2501, 2801 & 2802	EFU-TRB	<input type="checkbox"/> Diverted	<input type="checkbox"/> Conveyed	<input checked="" type="checkbox"/> Used	IRRIGATION
						<input type="checkbox"/> Diverted	<input type="checkbox"/> Conveyed	<input type="checkbox"/> Used	

List all counties and cities where water is proposed to be diverted, conveyed, and/or used or developed:

Deschutes County
------------------

**NOTE:** A separate Land Use Information Form must be completed and submitted for each county and city, as applicable.

## B. Description of Proposed Use

Type of application to be filed with the Oregon Water Resources Department:

- ☐ Permit to Use or Store Water    ☒ Water Right Transfer    ☐ Permit Amendment or Ground Water Registration Modification  
☐ Limited Water Use License    ☐ Exchange of Water    ☐ Allocation of Conserved Water

Source of water:    ☐ Reservoir/Pond    ☒ Ground Water    ☐ Surface Water (name) \_\_\_\_\_

Estimated quantity of water needed: 0.38    ☒ cubic feet per second    ☐ gallons per minute    ☐ acre-feet

Intended use of water:    ☒ Irrigation    ☐ Commercial    ☐ Industrial    ☐ Domestic for \_\_\_\_\_ household(s)  
   ☐ Municipal    ☐ Quasi-Municipal    ☐ Instream    ☐ Other \_\_\_\_\_

Briefly describe:

Proposed to install a new well for irrigated areas in cert 92958 to be closer to the irrigated areas, current well for irrigated areas is over a mile away
--

**Note to applicant:** For new water right applications only, if the Land Use Information Form cannot be completed while you wait, please have a local government representative sign the receipt on the bottom of page 4 and include it with the application filed with the Oregon Water Resources Department.

See Page 4 →

OWRD

Received  
OCT 27 2025  
OWRD

Land Use Information Form — Page 3 of 4

Received  
OCT 27 2025  
OWRD

Last Revised: 10/2023

14768 -



Received  
NOV 20 2025

OWRD

## For Local Government Use Only

The following section must be completed by a planning official from each county and city listed unless the project will be located entirely within the city limits. In that case, only the city planning agency must complete this form. This deals only with the local land use plan. Do not include approval for activities such as building or grading permits.

Received  
OCT 27 2025

### Please check the appropriate box below and provide the requested information

OWRD

- ☒ Land uses to be served by the proposed water use(s), including proposed construction, are allowed outright or are not regulated by your comprehensive plan. Cite applicable ordinance section(s): DCC 18.16.020(A)
- ☐ Land uses to be served by the proposed water use(s), including proposed construction, involve discretionary land-use approvals as listed in the table below. (Please attach documentation of applicable land-use approvals which have already been obtained. Record of Action/land-use decision and accompanying findings are sufficient.) **If approvals have been obtained but all appeal periods have not ended, check "Being Pursued."**

Type of Land-Use Approval Needed (e.g., plan amendments, rezones, conditional-use permits, etc.)	Cite Most Significant, Applicable Plan Policies & Ordinance Section References	Land-Use Approval:	
		<input type="checkbox"/> Obtained <input type="checkbox"/> Denied	<input type="checkbox"/> Being Pursued <input type="checkbox"/> Not Being Pursued
		<input type="checkbox"/> Obtained <input type="checkbox"/> Denied	<input type="checkbox"/> Being Pursued <input type="checkbox"/> Not Being Pursued
		<input type="checkbox"/> Obtained <input type="checkbox"/> Denied	<input type="checkbox"/> Being Pursued <input type="checkbox"/> Not Being Pursued
		<input type="checkbox"/> Obtained <input type="checkbox"/> Denied	<input type="checkbox"/> Being Pursued <input type="checkbox"/> Not Being Pursued

Local governments are invited to express special land use concerns or make recommendations to the Oregon Water Resources Department regarding this proposed use of water in the box below or on a separate sheet.

**Staff understands that water to be diverted will be used for irrigating pastureland and farm use which is allowed outright under DCC 18.16.020(A). Staff notes that Tax Lot 2501 is under the ownership of the Federal Government. The Planning Division does not administer land use regulations on federal lands.**

Name: Nathaniel Miller Title: Associate Planner

Signature:  Date: October 22, 2025

Governmental Entity: Deschutes County Phone: 541-317-3164

### Receipt Acknowledging Request for Land Use Information

#### Note to Local Government Representative:

Please complete this form and return it to the applicant. **For new water right applications only**, if you are unable to complete this form while the applicant waits, you may complete this receipt and return it to the applicant. If you sign the receipt, you will have 30 days from the date of OWRD's Public Notice of the application to submit the completed Land Use Information Form to Oregon Water Resources Department. Please note while OWRD can accept a signed receipt as part of intake for an application for a new permit to use or store water, a completed Land Use Information Form is required for all other applications.

Applicant Name: \_\_\_\_\_

Staff Name: \_\_\_\_\_ Title: \_\_\_\_\_

Staff Signature: \_\_\_\_\_ Date: \_\_\_\_\_

Governmental Entity: \_\_\_\_\_ Phone: \_\_\_\_\_