

**T16S R12E, WM
DESCHUTES COUNTY, C**

E-RECEIVED
03/26/2025
OWRD

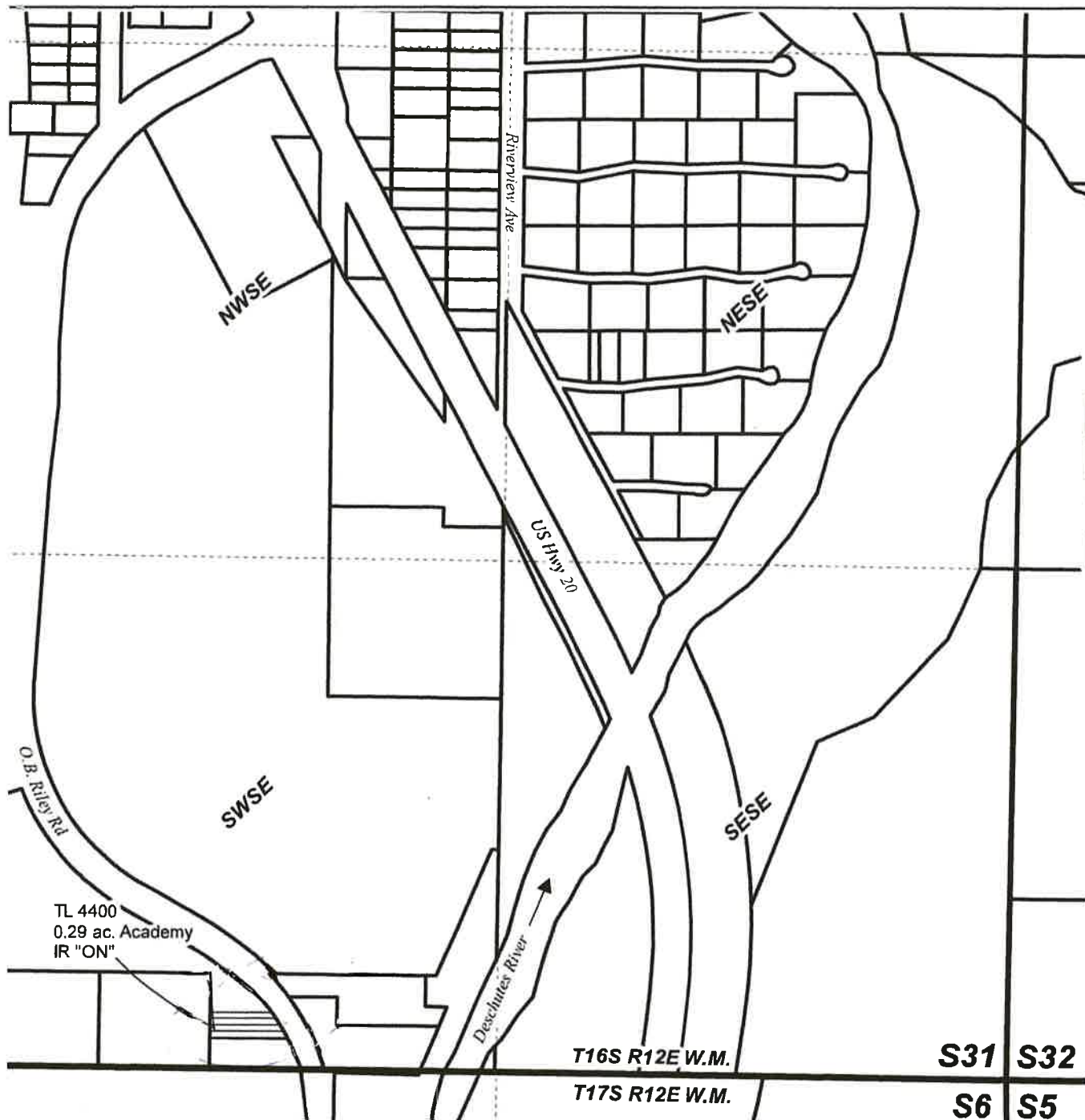

- C-76465 POU IR "ON" 9/30/1952 Prio
- Township
- Section
- Quarter Quarter
- Tax Lot

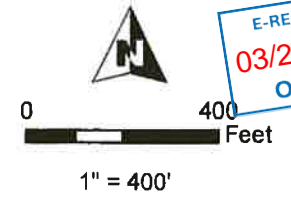

RENEWAL DATE 12/31/2022



T16S R12E W.M. S31 S32
T17S R12E W.M. S6 S5

**PERMANENT TRANSFER MAP
TUMALO TOWN DISTRICT
IMPROVEMENT CO.**

"ON" MAP 1 OF 3
Cert: 76465

This map is not intended
to provide legal dimensions
or locations of property
ownership lines.

Claim of Beneficial Use Map
for T-14071
Cert. 76465

4/29/2022





**T16S R12E, WM
DESCHUTES COUNTY, C**

E-RECEIVED
03/26/2025
OWRD



0 400 Feet

1" = 400'

-  C-94175 POU IR "ON" 8/25/1938 Pric
-  Township
-  Section
-  Quarter Quarter
-  Tax Lot



RENEWAL DATE 12/31/2022

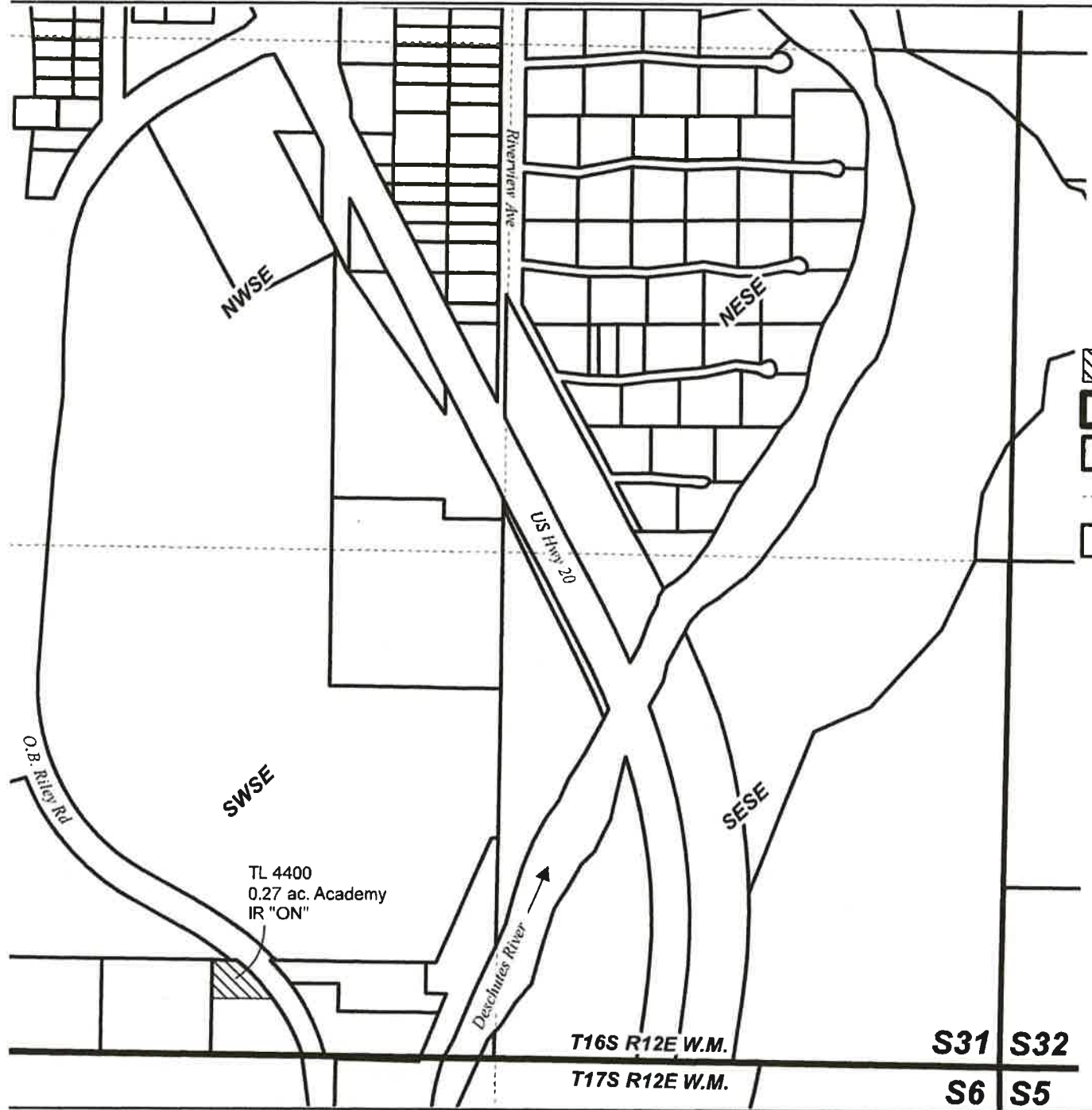

T16S R12E W.M. S31 S32
T17S R12E W.M. S6 S5

**PERMANENT TRANSFER MAP
TUMALO TOWN DISTRICT
IMPROVEMENT CO.**

**"ON" MAP 2 OF 3
Cert: 94175**

This map is not intended
to provide legal dimensions
or locations of property
ownership lines.





**Claim of Beneficial Use Map
for T-14071
Cert. 94175**

T16S R12E, WM
DESCHUTES COUNTY, OR

E-RECEIVED
03/26/2025
OWRD



0 400 Feet
1" = 400'

-  C-94175 POU DM/IR "ON" 8/25/1938 Priority
-  Township
-  Section
-  Quarter Quarter
-  Tax Lot



RENEWAL DATE 12/31/2022

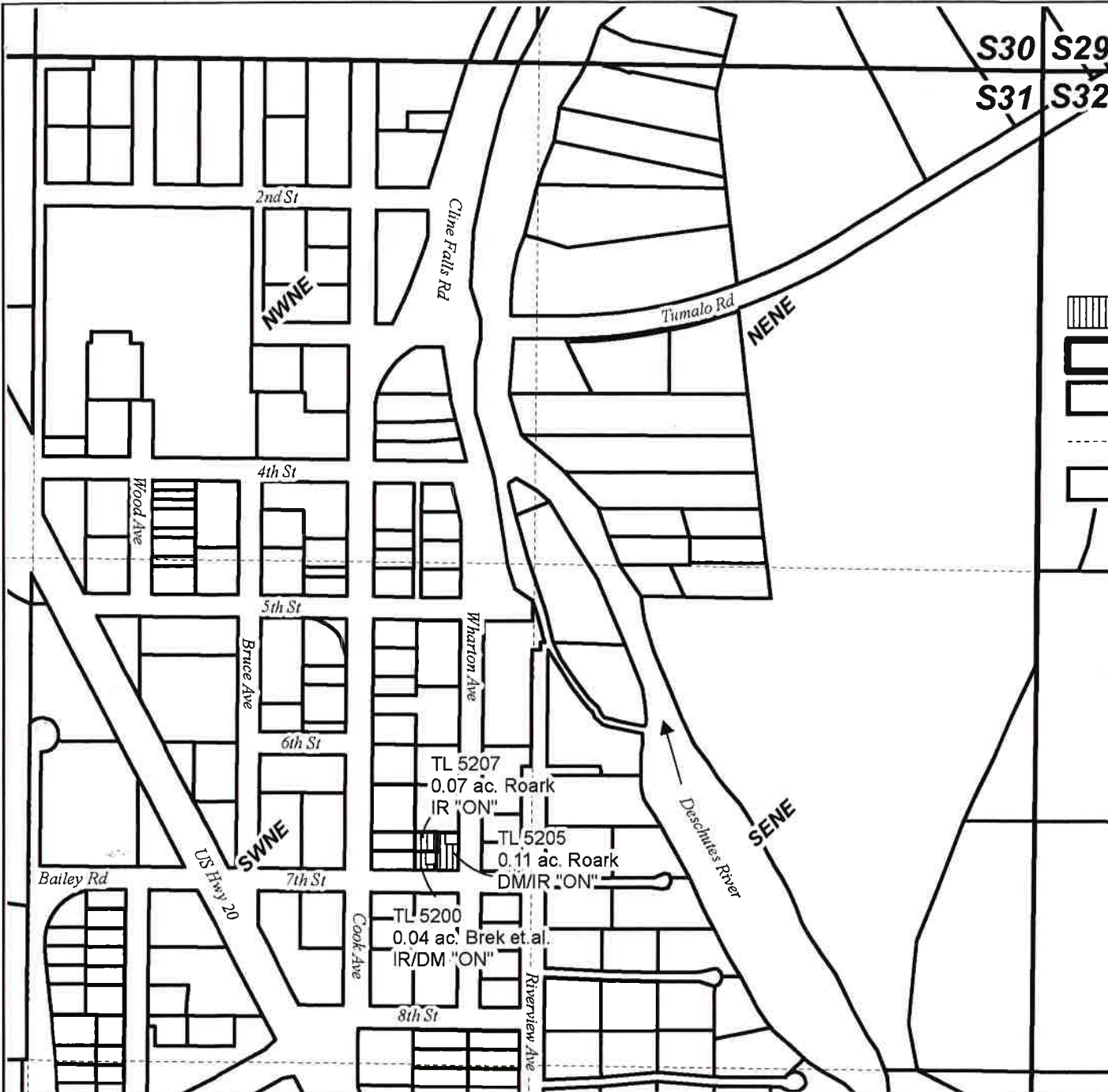

**PERMANENT TRANSFER MAP
TUMALO TOWN DISTRICT
IMPROVEMENT CO.**

**"ON" MAP 3 OF 3
Cert: 94175**

This map is not intended to provide legal dimensions or locations of property ownership lines.

**Claim of Beneficial Use Map
for T-14071
Cert. 94175**

Date: 4/29/2022