



# WATER RIGHT TRANSFER COVER SHEET

RA 8/26/19

Transfer: T- 13234

Transfer Specialist: B

Transfer Type: Permit Amendment

<b>Applicant:</b> PONDEROSA PINES WATER COMPANY 53275 PONDEROSA WAY LA PLINE, OR 97739 Email: _____ Phone: _____		<b>Agent:</b> <input type="checkbox"/> N/A TYE ENGINEERING & SURVEYING INC 725 NW HILL ST. BEND, OR 97703 Email: _____ Phone: _____	
<b>Irrigation District:</b> <input type="checkbox"/> N/A Email: _____		<b>CWRE:</b> <input type="checkbox"/> N/A Email: _____	
<b>Affected Local Gov'ts:</b> <input type="checkbox"/> N/A Deschutes County Email: _____		<b>Affected Tribal Gov't:</b> <input type="checkbox"/> N/A UNAVAILABLE Email: _____	
<b>Current Landowner if other than Applicant:</b> <input type="checkbox"/> N/A Email: _____		<b>Receiving Landowner:</b> <input type="checkbox"/> N/A Email: _____	

## Water Rights Affected

File Marked	App. File # or Decree Name	Permit	Certificate	RR/CR Needed	RR/CR Nos.
<input type="checkbox"/>	G-9116	G-18214		<input type="checkbox"/> Yes <input type="checkbox"/> No	
<input type="checkbox"/>	G-9118	G-18215		<input type="checkbox"/> Yes <input type="checkbox"/> No	
<input type="checkbox"/>	G-7020	G-18216		<input type="checkbox"/> Yes <input type="checkbox"/> No	

## Key Dates & Initial Actions:

Rec'd: July 31, 2019	Proposed Action(s): POINT OF APPROPRIATION; PLACE OF USE	
Fees Pd: 2610.00	WM District: 11	ODFW District:
Initial Public Notice: August 13, 2019	WM Review sent:	ODFW Review sent:
Acknowledgement Letter Sent <input type="checkbox"/>		GW Review sent: <input type="checkbox"/> N/A
County sent cc: of Ack Letter <input type="checkbox"/>	BOR notified (date): <input type="checkbox"/> N/A	
Newspaper quote requested: 10-24-19	Request for news \$ sent: 11/7/19	News \$ received:
Request to publish sent:	Affidavit of publication received:	Last day of publication:

Need newspaper

Document	Drafted	Peer Review	Changes Made	Coordinator	Changes Made	Signature Bin	Signature Date
DPD	Date: 10-16-19 Initials: B	Date: _____ Initials: _____	Date: _____ Initials: _____	Date: _____ Initials: _____	Date: _____ Initials: _____	CW Sent: _____	N/A
PD	Date: _____ Initials: _____	Date: _____ Initials: _____	Date: _____ Initials: _____	Date: _____ Initials: _____	Date: _____ Initials: _____	Date: _____	Date: _____
FO	Date: 10-26-19 Initials: *	Date: 10/16/19 Initials: CC	Date: _____ Initials: _____	Date: 10/23/2019 Initials: PKS	Date: 10-26-19 Initials: B	Date: 12-9-19	Date: 12-31-19

Special Issues: \_\_\_\_\_

Special Order Volume: Vol. 114 Pages 619-622

pending NR for quote,  
then affidavit



# Oregon

Kate Brown, Governor

## Water Resources Department

North Mall Office Building

725 Summer St NE, Ste A

Salem, OR 97301

Phone: 503-986-0900

Fax: 503-986-0904

[www.Oregon.gov/OWRD](http://www.Oregon.gov/OWRD)

January 2, 2020

PONDEROSA PINES WATER COMPANY  
53275 PONDEROSA WAY  
LA PINE, OR 97739

REFERENCE: Permit Amendment Application T-13234

Enclosed is a copy of the order approving your Permit Amendment application.

Also enclosed is a superseding permit that incorporates the amendments approved by the final order contained herein. Please read this document and abide by the requirements.

If you have any questions related to the approval of this permit amendment, you may contact your caseworker, Tamera Smith, by telephone at (503) 986-0864 or by e-mail at [Tamera.L.Smith@oregon.gov](mailto:Tamera.L.Smith@oregon.gov).

Sincerely,

Stacy H. Phillips  
Water Rights Services Support  
Transfers and Conservation Section

cc: Jeremy T. Giffin, Watermaster Dist. # 11 (via email)  
Tye Engineering & Surveying Inc, Agent  
Deschutes County

Enclosure



**BEFORE THE WATER RESOURCES DEPARTMENT  
OF THE  
STATE OF OREGON**

In the Matter of Permit Amendment	)	FINAL ORDER
T-13234, Deschutes County	)	APPROVING A CHANGE IN POINTS
	)	OF APPROPRIATION

**Authority**

Oregon Revised Statute (ORS) 537.211 establishes the process in which a water right permit holder may submit a request to change the point of appropriation and/or place of use authorized under an existing water right permit.

**Applicant**

PONDEROSA PINES WATER COMPANY  
53275 PONDEROSA WAY  
LA PINE, OR 97739

**Findings of Fact**

1. On July 31, 2019, PONDEROSA PINES WATER COMPANY filed an application to change the points of appropriation under Permit G-18214, G-18215, and G-18216. The Department assigned the application number T-13234.
2. Notice of the application for the permit amendment was published in the Department's weekly notice on August 13, 2019, and in the Burns Herald-Times newspaper on November 20 and November 27, 2019, pursuant to ORS 540.520(5). No comments were filed in response to the notices.
3. On April 5, 1982, the Department accepted an assignment of Permit G-9118 from Brooks Resources Corporation to Ponderosa Pines Water Company, as recorded in Miscellaneous Records, Volume 6, Page 1004.
4. On September 1, 2004, the Department approved an extension of time for complete application of water to October 1, 2024 for Permit G-18215.
5. On September 29, 2004, the Department approved an extension of time for complete application of water to October 1, 2024 for Permit G-18216.
6. On November 20, 2008, the Department approved an extension of time for complete application of water to October 1, 2027 for Permit G-18214.

This is a final order in other than contested case. This order is subject to judicial review under ORS 183.484. Any petition for judicial review must be filed within the 60 day time period specified by ORS 183.484(2). Pursuant to ORS 536.075 and OAR 137-004-0080 and OAR 690-01-0005 you may either petition for judicial review or petition the Director for reconsideration of this order. A petition for reconsideration may be granted or denied by the Director, and if no action is taken within 60 days following the date the petition was filed, the petition shall be deemed denied.

7. On September 6, 2019, the Department sent a request in writing to the applicant, listing deficiencies in the application.
8. On September 12, 2019, the Department received revisions to the application in writing from the applicant's agent. Two of the deficiencies were revised. The Land Use still needed further revision.
9. On September 23, 2019, the Department sent a request in writing detailing the requirements for the Land Use form. The agent replied on the same day asking for more specifics regarding the Land Use form.
10. On September 24, 2019, the Department answered the agent in writing. On September 25, 2019, the agent sent a copy of a revised Land Use form to the Department.
11. On October 18, 2019, the Department received the original copy of the signed, approved Land Use form.
12. Permit Amendment Application T-13234 proposes changes in the points of appropriation under permit G-18214 as follows:

Twp	Rng	Mer	Sec	Q-Q	Measured Distances
22 S	10 E	WM	7	SE NW	WELL 2 - 2106 FEET SOUTH AND 1121 FEET EAST FROM THE NW CORNER OF SECTION 7
22 S	10 E	WM	7	SE NW	WELL 3 - 2108 FEET SOUTH AND 1161 FEET EAST FROM THE NW CORNER OF SECTION 7

6. Approximate distances of proposed points of appropriation from authorized points of appropriation, in feet (ft.):

Proposed Well	Authorized Well #2	Authorized Well #3
WELL #2	98 ft.	44 ft.
WELL #3	92 ft.	42 ft.

7. Permit Amendment Application T-13234 proposes changes in the points of appropriation under permit G-18215 as follows:

Twp	Rng	Mer	Sec	Q-Q	Measured Distances
22 S	10 E	WM	7	SE NW	WELL 2 - 2106 FEET SOUTH AND 1121 FEET EAST FROM THE NW CORNER OF SECTION 7
22 S	10 E	WM	7	SE NW	WELL 3 - 2108 FEET SOUTH AND 1161 FEET EAST FROM THE NW CORNER OF SECTION 7

8. Approximate distances of proposed points of appropriation from authorized points of appropriation, in feet (ft.):

Proposed Well	Authorized Well #1	Authorized Well #2	Authorized Well #3
WELL #2	3168 ft.	95 ft.	42 ft.
WELL #3	3168 ft.	89 ft.	36 ft.

9. Permit Amendment Application T-13234 proposes changes in the points of appropriation under permit G-18216 as follows:

Twp	Rng	Mer	Sec	Q-Q	Measured Distances
22 S	10 E	WM	7	SE NW	WELL 2 - 2106 FEET SOUTH AND 1121 FEET EAST FROM THE NW CORNER OF SECTION 7
22 S	10 E	WM	7	SE NW	WELL 3 - 2108 FEET SOUTH AND 1161 FEET EAST FROM THE NW CORNER OF SECTION 7

10. Approximate distances of proposed points of appropriation from authorized points of appropriation, in feet (ft.):

Proposed Well	Authorized Well #1	Authorized Well #2	Authorized Well #3
WELL #2	3168 ft.	95 ft.	42 ft.
WELL #3	3168 ft.	89 ft.	36 ft.

#### ***Permit Amendment Review Criteria***

11. The changes would not result in injury to other water rights.
12. The changes do not enlarge the permits.
13. The changes do not alter any other terms of the permits.

#### **Conclusions of Law**

The change in points of appropriation proposed by Permit Amendment Application T-13234 is consistent with the requirements of ORS 537.211.

#### **Now, therefore, it is ORDERED:**

1. The change in points of appropriation proposed by Permit Amendment Application T-13234 are approved.
2. Permit G-18308, in the name of Ponderosa Pines Water Company, is issued to replace Permit G-18214, and incorporates the amendments approved by this order, and the extension of time. Permit G-18214 in the name of Ponderosa Pines Water Co., is no longer of any force or effect.
3. Permit G-18309, in the name of Ponderosa Pines Water Company, is issued to replace Permit G-18215, and incorporates the amendments approved by this order, the extension of time, and the assignment. Permit G-18215 in the name of Ponderosa Pines Water Co., is no longer of any force or effect.
4. Permit G-18310, in the name of Ponderosa Pines Water Company, is issued to replace Permit G-18216, and incorporates the amendments approved by this order, the extension of time, and the assignment. Permit G-18216 in the name of Ponderosa Pines Water Co., is no longer of any force or effect.

5. The combined quantity of water diverted at the new points of appropriation, (Proposed Well #2 and Well #3), shall not exceed the quantity of water lawfully available at the original points of appropriation (Authorized Well #1, Well #2, and Well #3).
6. Water use measurement conditions:
  - a. Before water use may begin under this order, the water user shall install a totalizing flow meter, or, with prior approval of the Director, another suitable measuring device, at each point of appropriation.
  - b. The water user shall maintain the meters or measuring devices in good working order.
  - c. The water user shall allow the Watermaster access to the meters or measuring devices; provided however, where the meters or measuring devices are located within a private structure, the Watermaster shall request access upon reasonable notice.
7. Water shall be acquired from the same aquifer as the original points of appropriation.
8. All other terms and conditions of Permits G-18308, G-18309, and G-18310 remain the same.

Dated in Salem, Oregon on DEC 31 2019

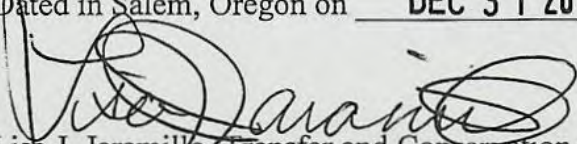
  
Lisa J. Jaramillo, Transfer and Conservation Section Manager, for  
THOMAS M BYLER, DIRECTOR  
Oregon Water Resources Department

Mailing Date: JAN 03 2020

STATE OF OREGON  
COUNTY OF DESCHUTES

PERMIT TO APPROPRIATE THE PUBLIC WATERS

THIS PERMIT IS HEREBY ISSUED TO

PONDEROSA PINES WATER COMPANY  
53299 PONDEROSA WAY  
LA PINE, OR 97739

This superseding permit is issued to describe an amendment for change in points of appropriation proposed under Permit Amendment Application T-13234 and approved by Special Order Vol. 114, Page 1619, entered DEC 31 2019, and to describe a Correcting Order, recorded at Special Order Volume 112, Page 1104, entered April 30, 2019, and to describe an amendment for additional points of appropriation proposed under Permit Amendment Application T-12763 and approved by Special Order Vol. 112, Page 985, entered April 22, 2019, and to describe extensions of time for complete application of water approved August 27, 1981, May 1, 1984, July 8, 1988, December 29, 1992, and November 20, 2008, and an assignment approved April 5, 1982. This permit supersedes Permit G-18214.

The specific limits and conditions of the use are listed below.

APPLICATION FILE NUMBER: G-9116

SOURCE OF WATER: TWO WELLS

PURPOSE OR USE: GROUP DOMESTIC FOR 493 FAMILIES

MAXIMUM RATE: 0.87 CUBIC FOOT PER SECOND

DATE OF PRIORITY: February 2, 1979

**AUTHORIZED POINTS OF APPROPRIATION:**

Twp	Rng	Mer	Sec	Q-Q	Measured Distances
22 S	10 E	WM	7	SE NW	WELL 2 - 2106 FEET SOUTH AND 1211 FEET EAST FROM THE NW CORNER OF SECTION 7
22 S	10 E	WM	7	SE NW	WELL 3 - 2108 FEET SOUTH AND 1161 FEET EAST FROM THE NW CORNER OF SECTION 7

**AUTHORIZED PLACE OF USE:**

GROUP DOMESTIC FOR 493 FAMILIES				
Twp	Rng	Mer	Sec	Q-Q
22 S	9 E	WM	1	E1/4
22 S	9 E	WM	1	NW NE
22 S	9 E	WM	12	E1/2 NE
22 S	9 E	WM	12	NE SE
22 S	10 E	WM	6	NW1/4
22 S	10 E	WM	6	W1/2 SW
22 S	10 E	WM	6	SE SW
22 S	10 E	WM	6	SW SE
22 S	10 E	WM	7	N 1/2
22 S	10 E	WM	7	N 1/2 S 1/2

**Permit Amendment T-13234 Conditions:**

The combined quantity of water diverted at the new points of appropriation, (Proposed Well #2 and Well #3), shall not exceed the quantity of water lawfully available at the original points of appropriation (Authorized Well #2 and Well #3).

Water use measurement conditions:

- a. Before water use may begin under this order, the water user shall install a totalizing flow meter, or, with prior approval of the Director, another suitable measuring device, at each point of appropriation.
- b. The water user shall maintain the meters or measuring devices in good working order.
- c. The water user shall allow the Watermaster access to the meters or measuring devices; provided however, where the meters or measuring devices are located within a private structure, the Watermaster shall request access upon reasonable notice.

Water Shall be acquired from the same aquifer as the original points of appropriation.

**Permit Amendment T-12763 Conditions:**

The combined quantity of water diverted at the additional point of appropriation (Well 3), together with that diverted at the old point of appropriation (Well 2), shall not exceed the quantity of water lawfully available at the original point of appropriation (Well 2).

Water use measurement conditions:

- a. Before water use may begin under this order, the water user shall install a totalizing flow meter, or, with prior approval of the Director, another suitable measuring device, at each point of diversion (new and existing).
- b. The water user shall maintain the meters or measuring devices in good working order. Wells 2 and 3 shall be continuously cased and continuously sealed to meet the current water well construction standards.

- c. The water user shall allow the Watermaster access to the meters or measuring devices; provided however, where the meters or measuring devices are located within a private structure, the Watermaster shall request access upon reasonable notice.

**Extension of Time Conditions:  
Checkpoint Condition**

The permit holder must submit a completed Progress Report Form to the Department by October 1, 2012, 2017, and 2022.

- a) At each checkpoint, the permit holder shall submit and the Department shall review evidence of the permit holder's diligence towards completion of the project and compliance with terms and conditions of the permit and extension. If, after this review, the Department determines the permit holder has not been diligent in developing and perfecting the water use permit, or complied with all terms and conditions, the Department shall modify or further condition the permit or extension to ensure future compliance, or begin cancellation proceedings on the undeveloped portion of the permit pursuant to ORS 537.260 or 537.410, or require submission of a final proof survey pursuant to ORS 537.250;
- b) The Department shall provide notice of the receipt of progress reports in its weekly notice and shall allow a 30-day comment period for each report. The Department shall provide notice of its determination to anyone who submitted comments.

**ORIGINAL CONDITIONS**

The well shall be constructed in accordance with the general standards for the construction and maintenance of water wells in Oregon.

The works constructed shall include an air line and pressure gauge or an access port for measuring line, adequate to determine water level elevation in the well at all times.

The permittee shall install and maintain a weir, meter, or other suitable measuring device, and shall keep a complete record of the amount of ground water withdrawn.

The original permit was issued April 24, 1979. Actual construction work was to begin on or before April 24, 1980. By extension of time final order dated November 20, 2008, the deadline for completing construction and for complete application of water to use was extended to October 1, 2027.

If the water is not completely applied before this date, and the permittee wishes to continue development under the permit, the permittee must submit an application for extension of time, which may be approved based upon the merit of the application.

Within one year after complete application of water to the proposed use, the permittee shall submit a claim of beneficial use, which includes a map and report, prepared by a Certified Water Right Examiner (CWRE).

Issued

**DEC 31 2019**

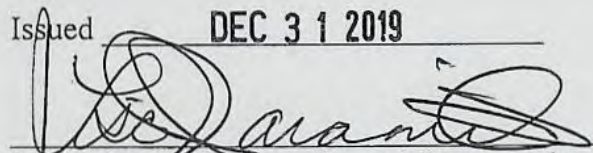

\_\_\_\_\_  
Lisa J. Jaramillo, Transfer and Conservation Section Manager for  
THOMAS M. BYLER, DIRECTOR  
Oregon Water Resources Department

STATE OF OREGON

COUNTY OF DESCHUTES

PERMIT TO APPROPRIATE THE PUBLIC WATERS

THIS PERMIT IS HEREBY ISSUED TO

PONDEROSA PINES WATER COMPANY  
53299 PONDEROSA WAY  
LA PINE, OR 97739

This superseding permit is issued to describe an amendment for change in points of appropriation proposed under Permit Amendment Application T-13234 and approved by Special Order Vol. 114, Page 619, entered **DEC 31 2019**, and to describe a Correcting Order, recorded at Special Order Volume 112, Page 1104, entered April 30, 2019, and to describe an amendment for additional points of appropriation proposed under Permit Amendment Application T-12763 and approved by Special Order Vol. 112, Page 985, entered April 22, 2019, and to describe an extension of time for complete application of water approved September 1, 2004, and an assignment approved April 5, 1982. This permit supersedes Permit G-18215.

The specific limits and conditions of the use are listed below.

APPLICATION FILE NUMBER: G-9118

PURPOSE OR USE: GROUP DOMESTIC FOR 305 FAMILIES

MAXIMUM RATE: 0.33 CUBIC FOOT PER SECOND

DATE OF PRIORITY: FEBRUARY 2, 1979

**AUTHORIZED POINTS OF APPROPRIATION:**

Twp	Rng	Mer	Sec	Q-Q	Measured Distances
22 S	10 E	WM	7	SE NW	WELL 2 - 2106 FEET SOUTH AND 1180 FEET EAST FROM THE NW CORNER OF SECTION 7
22 S	10 E	WM	7	SE NW	WELL 3 - 2108 FEET SOUTH AND 1161 FEET EAST FROM THE NW CORNER OF SECTION 7

**AUTHORIZED PLACE OF USE:**

GROUP DOMESTIC FOR 305 FAMILIES				
Twp	Rng	Mer	Sec	Q-Q
22 S	9 E	WM	1	SE SE
22 S	9 E	WM	12	E1/2 NE
22 S	9 E	WM	12	NE SE
22 S	10 E	WM	6	S1/2 SW
22 S	10 E	WM	6	SW SE
22 S	10 E	WM	7	N 1/2
22 S	10 E	WM	7	N 1/2 S 1/2

**Permit Amendment T-13234 Conditions:**

The combined quantity of water diverted at the new points of appropriation, (Proposed Well #2 and Well #3), shall not exceed the quantity of water lawfully available at the original points of appropriation (Authorized Well #1, Well #2 and Well #3).

Water use measurement conditions:

- a. Before water use may begin under this order, the water user shall install a totalizing flow meter, or, with prior approval of the Director, another suitable measuring device, at each point of appropriation.
- b. The water user shall maintain the meters or measuring devices in good working order.
- c. The water user shall allow the Watermaster access to the meters or measuring devices; provided however, where the meters or measuring devices are located within a private structure, the Watermaster shall request access upon reasonable notice.

Water shall be acquired from the same aquifer as the original points of appropriation.

**Permit Amendment T-12763 Conditions:**

The combined quantity of water diverted at the new additional points of appropriation (Wells 2 and 3), together with that diverted at the old point of appropriation (Well 1), shall not exceed the quantity of water lawfully available at the original point of appropriation (Well 1).

Water use measurement conditions:

- a. Before water use may begin under this order, the water user shall install a totalizing flow meter, or, with prior approval of the Director, another suitable measuring device, at each point of diversion (new and existing).
- b. The water user shall maintain the meters or measuring devices in good working order.

- c. The water user shall allow the Watermaster access to the meters or measuring devices; provided however, where the meters or measuring devices are located within a private structure, the Watermaster shall request access upon reasonable notice.

Wells 2 and 3 shall be continuously cased and continuously sealed to meet with the current water well construction standards.

**Extension of Time Conditions:**

**In accordance with OAR 690-320-0010(10), the permittee must submit a written progress report to the Department by October 1 of the years 2009, 2014, and 2019.**

Each report must be received by the Department not sooner than 90 days prior to the due date. The permittee's reports must describe in detail the work done each year since the last extension was granted or the last progress report was submitted. The report shall include:

- a) The amount of construction completed;
- b) The amount of beneficial use of water being made, including the total volume of water used, water used relative to the specific authorizations (types of use, acres irrigated, etc.) contained in the permit, and the percent of the total allowable water use that this represents;
- c) A review of the permittee's compliance with terms and conditions of the permit and/or previous extension; and
- d) Financial investments made toward developing the beneficial water use.

The Department will review the progress report to determine whether the permittee is exercising diligence towards completion of the project and complying with the terms and conditions of the permit and extension.

***Failure to submit a progress report by the due date above may jeopardize continued development under the permit.***

The Department will take into consideration annual reports submitted under OAR Chapter 690, Division 86 or ORS 537.099, and any other report that demonstrates diligence.

Other reports, however, are not a substitute for the progress reports and anything submitted must clearly show that diligence towards perfecting the water right permit is being attempted.

If the Department finds that diligence is questionable, the Department may:

- a) request the permittee to submit additional information with which to evaluate diligence;  
or
- b) apply additional conditions and performance criteria for perfection of the right; or

- c) cancel the undeveloped portion of the permit pursuant to ORS 537.260 or 537.410 to 537.450. The Department will grant the permittee a hearing on the cancellation, if one is requested.

In determining whether the permittee has been diligent, the Department will consider any information submitted to the Department by the permittee and any information submitted during the 30-day public comment period following public notice of submittal of the progress report.

If information is received through the public notice process indicating that the applicant has not been diligent toward completing the project, and if the director determines there are significant disputes related to the use of water, the Department will conduct a hearing.

#### ORIGINAL CONDITIONS

The well shall be constructed in accordance with the general standards for the construction and maintenance of water wells in Oregon.

The works constructed shall include an airline and pressure gauge or an access port or a measuring line, adequate to determine water level elevation in the well at all times.

The permittee shall install and maintain a weir, meter, or other suitable measuring device, and shall keep a complete record of the amount of groundwater withdrawn.

The original permit was issued April 24, 1979. Actual construction work was to begin on or before April 24, 1980. By extension of time final order dated September 1, 2004, the deadline for completing construction and for complete application of water to use was extended to October 1, 2024.

If the water is not completely applied before this date, and the permittee wishes to continue development under the permit, the permittee must submit an application for extension of time, which may be approved based upon the merit of the application.

Within one year after complete application of water to the proposed use, the permittee shall submit a claim of beneficial use, which includes a map and report, prepared by a Certified Water Right Examiner (CWRE).

Issued **DEC 31 2019**

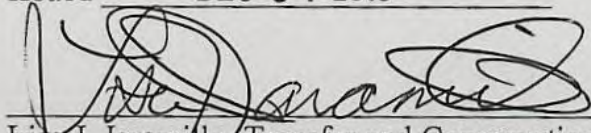

Lisa J. Jaramillo, Transfer and Conservation Section Manager for  
THOMAS M. BYLER, DIRECTOR  
Oregon Water Resources Department

STATE OF OREGON  
COUNTY OF DESCHUTES

PERMIT TO APPROPRIATE THE PUBLIC WATERS

THIS PERMIT IS HEREBY ISSUED TO

PONDEROSA PINES WATER COMPANY  
53299 PONDEROSA WAY  
LA PINE, OR 97739

This superseding permit is issued to describe an amendment for change in points of appropriation proposed under Permit Amendment Application T-13234 and approved by Special Order Vol. 114, Page 619, entered **DEC 31 2019**, and to describe a Correcting Order, recorded at Special Order Volume 112, Page 1104, entered April 30, 2019, and to describe an amendment for additional points of appropriation proposed under Permit Amendment Application T-12763 and approved by Special Order Vol. 112, Page 985, entered April 22, 2019, and to describe extensions of time for complete application of water approved August 27, 1981, May 1, 1984, July 8, 1988, December 29, 1992 and September 29, 2004, and an assignment approved April 5, 1982. This permit supersedes Permit G-18216.

The specific limits and conditions of the use, subject to existing rights, are listed below.

APPLICATION FILE NUMBER: G-7020

SOURCE OF WATER: TWO WELLS IN THE LITTLE DESCHUTES RIVER BASIN

PURPOSE OR USE: GROUP DOMESTIC

MAXIMUM RATE: 0.33 CUBIC FOOT PER SECOND

DATE OF PRIORITY: JUNE 25, 1975

**AUTHORIZED POINTS OF APPROPRIATION:**

Twp	Rng	Mer	Sec	Q-Q	Measured Distances
22 S	10 E	WM	7	SE NW	WELL 2 - 2106 FEET SOUTH AND 1211 FEET EAST FROM THE NW CORNER OF SECTION 7
22 S	10 E	WM	7	SE NW	WELL 3 - 2108 FEET SOUTH AND 1161 FEET EAST FROM THE NW CORNER OF SECTION 7

**AUTHORIZED PLACE OF USE:**

GROUP DOMESTIC					
Twp	Rng	Mer	Sec	Q-Q	Acres
22 S	9 E	WM	1	NW NE	40.3
22 S	9 E	WM	1	NE NE	40.1
22 S	9 E	WM	1	SE NE	39.9
22 S	9 E	WM	1	NE SE	40.0
22 S	10 E	WM	6	NW NW	27.5
22 S	10 E	WM	6	NE NW	33.5
22 S	10 E	WM	6	SW NW	27.8
22 S	10 E	WM	6	SE NW	34.9
22 S	10 E	WM	6	NW SW	28.1
Total:					312.1

**Permit Amendment T-13234 Conditions:**

The combined quantity of water diverted at the new points of appropriation, (Proposed Well #2 and Well #3), shall not exceed the quantity of water lawfully available at the original points of appropriation (Authorized Well #1, Well #2, and Well #3).

Water use measurement conditions:

- a. Before water use may begin under this order, the water user shall install a totalizing flow meter, or, with prior approval of the Director, another suitable measuring device, at each point of appropriation.
- b. The water user shall maintain the meters or measuring devices in good working order.
- c. The water user shall allow the Watermaster access to the meters or measuring devices; provided however, where the meters or measuring devices are located within a private structure, the Watermaster shall request access upon reasonable notice.

Water shall be acquired from the same aquifer as the original points of appropriation.

**Permit Amendment T-12763 Conditions:**

The combined quantity of water diverted at the additional points of appropriation (Wells 2 and 3), together with that diverted at the old point of appropriation (Well 1), shall not exceed the quantity of water lawfully available at the original point of appropriation (Well 1).

Water use measurement conditions:

- a. Before water use may begin under this order, the water user shall install a totalizing flow meter, or, with prior approval of the Director, another suitable measuring device, at each point of diversion (new and existing).
- b. The water user shall maintain the meters or measuring devices in good working order.

- c. The water user shall allow the Watermaster access to the meters or measuring devices; provided however, where the meters or measuring devices are located within a private structure, the Watermaster shall request access upon reasonable notice.

Wells 2 and 3 shall be continuously cased and continuously sealed to meet the current water well construction standards.

**Extension of Time Conditions:**

**In accordance with OAR 690-320-0010(10), the permittee must submit a written progress report to the Department by October 1, of the years 2009, 2014, and 2019.**

Each report must be received by the Department not sooner than 90 days prior to the due date. The permittee's reports must describe in detail the work done each year since the last extension was granted or the last progress report was submitted. The report shall include:

- a) The amount of construction completed;
- b) The amount of beneficial use of water being made, including the total volume of water used, water used relative to the specific authorizations (types of use, acres irrigated, etc.) contained in the permit, and the percent of the total allowable water use that this represents;
- c) A review of the permittee's compliance with terms and conditions of the permit and/or previous extension; and
- d) Financial investments made toward developing the beneficial water use.

The Department will review the progress report to determine whether the permittee is exercising diligence towards completion of the project and complying with the terms and conditions of the permit and extension.

***Failure to submit a progress report by the due date above may jeopardize continued development under the permit.***

The Department will take into consideration annual reports submitted under OAR Chapter 690, Division 86 or ORS 537.099, and any other report that demonstrates diligence.

Other reports, however, are not a substitute for the progress reports and anything submitted must clearly show that diligence towards perfecting the water right permit is being attempted.

If the Department finds that diligence is questionable, the Department may:

- a) request the permittee to submit additional information with which to evaluate diligence;  
or
- b) apply additional conditions and performance criteria for perfection of the right; or

- c) cancel the undeveloped portion of the permit pursuant to ORS 537.260 or 537.410 to 537.450. The Department will grant the permittee a hearing on the cancellation, if one is requested.

In determining whether the permittee has been diligent, the Department will consider any information submitted to the Department by the permittee and any information submitted during the 30-day public comment period following public notice of submittal of the progress report.

If information is received through the public notice process indicating that the applicant has not been diligent toward completing the project, and if the director determines there are significant disputes related to the use of water, the Department will conduct a hearing.

#### ORIGINAL CONDITIONS

The well shall be cased as necessary in accordance with good practice and if the flow is artesian the works shall include proper capping and control valve to prevent the waste of ground water.

The works constructed shall include an air line and pressure gauge or an access port for measuring line, adequate to determine water level elevation in the well at all times.

The permittee shall install and maintain a weir, meter, or other suitable measuring device, and shall keep a complete record of the amount of groundwater withdrawn.

The original permit was issued August 5, 1976. Actual construction work was to begin on or before October 1, 1977. By extension of time final order dated September 29, 2004, the deadline for completing construction and for complete application of water to use was extended to October 1, 2024.

Within one year after complete application of water to the proposed use, the permittee shall submit a claim of beneficial use, which includes a map and report, prepared by a Certified Water Right Examiner (CWRE).

Issued DEC 31 2019

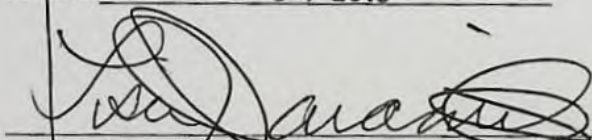

Lisa J. Jaramillo, Transfer and Conservation Section Manager, for  
THOMAS M BYLER, DIRECTOR  
Oregon Water Resources Department

STATE OF OREGON

COUNTY OF CLACKAMAS

PERMIT TO APPROPRIATE THE PUBLIC WATERS

THIS PERMIT IS HEREBY ISSUED TO

VAN METER AND SON NURSERY INC  
9720 SE 362ND AVE  
BORING, OR 97009

The specific limits and conditions of the use are listed below.

APPLICATION FILE NUMBER: G-15936

SOURCE OF WATER: WELL 1 AND WELL 2 IN JOHNSON CREEK BASIN

PURPOSE OR USE: NURSERY USE ON 46.57 ACRES

MAXIMUM RATE: 0.80 CUBIC FOOT PER SECOND (CFS); BEING 0.37 CFS FROM  
WELL 1 AND 0.43 CFS FROM WELL 2

PERIOD OF USE: YEAR ROUND

DATE OF PRIORITY: FEBRUARY 27, 2003

WELL LOCATIONS:

WELL 1: NE  $\frac{1}{4}$  SE  $\frac{1}{4}$  SECTION 27, T1S, R4E, W.M.; 690 FEET SOUTH &  
1350 FEET EAST FROM C1/4 CORNER, SECTION 27

WELL 2: NW  $\frac{1}{4}$  SW  $\frac{1}{4}$  SECTION 26, T1S, R4E, W.M.; 685 FEET SOUTH &  
65 FEET EAST FROM W1/4 CORNER SECTION 26

The amount of water used for nursery use is limited to a maximum of 5.0 acre feet per acre and a diversion of 0.15 cubic foot per second per acre. For irrigation of containerized nursery plants, the amount of water diverted is limited to one fortieth of one cubic foot per second and 5.0 acre feet per acre per year. For irrigation of in-ground nursery plants the amount of water diverted is limited to one eightieth of one cubic foot per second and 2.5 acre feet per acre per year. The use of water for nursery use may be made at any time, during the period of allowed use specified above, that the use is beneficial. For irrigation of any other crop, the amount of water diverted is limited to one eightieth of one cubic foot per second and 2.5 acre feet per acre during the irrigation season of each year.

THE PLACE OF USE IS LOCATED AS FOLLOWS:

CL  
6.70

NW  $\frac{1}{4}$  SW  $\frac{1}{4}$  6.70 ACRES  
SECTION 26

$\frac{4.45}{6.25}$   $\frac{17.4}{29.17}$   
 SE  $\frac{1}{4}$  NE  $\frac{1}{4}$  4.45 ACRES  
 NE  $\frac{1}{4}$  SE  $\frac{1}{4}$  35.42 ACRES  
 SECTION 27  
 TOWNSHIP 1 SOUTH, RANGE 4 EAST, W.M.

Measurement, recording and reporting conditions:

- A. Before water use may begin under this permit, the permittee shall install a meter or other suitable measuring device as approved by the Director. The permittee shall maintain the meter or measuring device in good working order, shall keep a complete record of the amount of water used each month and shall submit a report which includes the recorded water use measurements to the Department annually or more frequently as may be required by the Director. Further, the Director may require the permittee to report general water use information, including the place and nature of use of water under the permit.
- B. The permittee shall allow the watermaster access to the meter or measuring device; provided however, where the meter or measuring device is located within a private structure, the watermaster shall request access upon reasonable notice.

If the number, location, or construction of any well deviates from that proposed in the permit application or permit conditions, the conclusions of the Proposed Final Order and Final Order under which this permit was granted may be revised, conditions may be appropriately revised, or this permit may not be valid.

Use of water under authority of this permit may be regulated if analysis of data available after the permit is issued discloses that the appropriation will measurably reduce the surface water flows necessary to maintain the free-flowing character of a scenic waterway in quantities necessary for recreation, fish and wildlife in effect as of the priority date of the right or as those quantities may be subsequently reduced.

- (1) Use of water from the well, as allowed herein, shall be controlled or shut off if the well displays:
  - (a) An average water level decline of three or more feet per year for five consecutive years; or
  - (b) A total water level decline of fifteen or more feet; or
  - (c) A hydraulic interference decline of fifteen or more feet in any neighboring well providing water for senior exempt uses or wells covered by prior rights.

# Part 5 of 5 – Water Use Permit Information

Please use a separate Part 5 for each permit being changed. See instructions on page 6, to copy and paste additional Part 5s, or to add additional rows to tables within the form.

**COPY**

PERMIT # G18214

**Table 1. Location of Authorized and Proposed Point(s) of Diversion (POD) or Appropriation (POA)**

(Note: If the POD/POA name is not specified in the permit, assign it a name or number here.)

POD/POA Name or Number	Is this POD/POA Authorized by the permit or is it Proposed?	If POA, OWRD Well Log ID# (or Well ID Tag # L-___)	Twp	Rng	Sec	¼ ¼	Tax Lot, DLC or Gov't Lot	Measured Distances (from a recognized survey corner)
Well #2	<input checked="" type="checkbox"/> Authorized <input type="checkbox"/> Proposed	DESC8048	22 S	10 E	7	SE NW	6000	2200 FEET SOUTH AND 1180 FEET EAST FROM THE NW CORNER OF SECTION 7
Well #3	<input checked="" type="checkbox"/> Authorized <input type="checkbox"/> Proposed		22 S	10 E	7	SE NW	6000	2150 FEET SOUTH AND 1180 FEET EAST FROM THE NW CORNER OF SECTION 7
Well #2	<input type="checkbox"/> Authorized <input checked="" type="checkbox"/> Proposed m1-98' m2-44'	DESC8048	22 S	10 E	7	SE NW	6000	2106 FEET SOUTH AND 1211 FEET EAST FROM THE NW CORNER OF SECTION 7
Well #3	<input type="checkbox"/> Authorized <input checked="" type="checkbox"/> Proposed m1-92' m2-42'		22 S	10 E	7	SE NW	6000	2108 FEET SOUTH AND 1161 FEET EAST FROM THE NW CORNER OF SECTION 7

Check all type(s) of change(s) proposed below (change "CODES" are provided in parentheses):

- ☐ Place of Use (POU)
 ☒ Point of Appropriation/Well (POA)
 ☐ Point of Diversion (POD)
 ☐ Additional Point of Appropriation (APOA)
 ☐ Additional Point of Diversion (APOD)
 ☐ Surface water POD to Ground Water POA (SW/GW)

Will all of the proposed changes affect the entire water use permit?

- ☒ Yes Complete only the proposed ("to" lands) section of Table 2 on the next page. Use the "CODES" listed above to describe the proposed changes.
 ☐ No Complete all of Table 2 to describe the portion of the permit to be changed.

For a change in place of use:

Does the permit holder of record own or control the land TO which the place of use is being moved?

☐ Yes ☐ No

RECEIVED

SEP 12 2019

TACS

OWRD

# Part 5 of 5 – Water Use Permit Information

Please use a separate Part 5 for each permit being changed. See instructions on page 6, to copy and paste additional Part 5s, or to add additional rows to tables within the form.

RECEIVED

COPY

SEP 12 2019

PERMIT # G18215

OWRD

**Table 1. Location of Authorized and Proposed Point(s) of Diversion (POD) or Appropriation (POA)**

(Note: If the POD/POA name is not specified in the permit, assign it a name or number here.)

POD/POA Name or Number	Is this POD/POA Authorized by the permit or is it Proposed?	If POA, OWRD Well Log ID# (or Well ID Tag # L-___)	Twp	Rng	Sec	¼ ¼	Tax Lot, DLC or Gov't Lot	Measured Distances (from a recognized survey corner)
Well #1	<input checked="" type="checkbox"/> Authorized <input type="checkbox"/> Proposed	DESC8047	22 S	10 E	6	NW NW	999	NORTH 2°53' WEST 686 FEET TO THE NW CORNER OF SECTION 6
Well #2	<input checked="" type="checkbox"/> Authorized <input type="checkbox"/> Proposed	DESC8048	22 S	10 E	7	SE NW	6000	2200 FEET SOUTH AND 1180 FEET EAST FROM THE NW CORNER OF SECTION 7
Well #3	<input checked="" type="checkbox"/> Authorized <input type="checkbox"/> Proposed		22 S	10 E	7	SE NW	6000	2150 FEET SOUTH AND 1180 FEET EAST FROM THE NW CORNER OF SECTION 7
Well #2	<input type="checkbox"/> Authorized <input checked="" type="checkbox"/> Proposed	DESC8048	22 S	10 E	7	SE NW	6000	2106 FEET SOUTH AND 1211 FEET EAST FROM THE NW CORNER OF SECTION 7
Well #3	<input type="checkbox"/> Authorized <input checked="" type="checkbox"/> Proposed		22 S	10 E	7	SE NW	6000	2108 FEET SOUTH AND 1161 FEET EAST FROM THE NW CORNER OF SECTION 7

Check all type(s) of change(s) proposed below (change "CODES" are provided in parentheses):

- ☐ Place of Use (POU)
 ☒ Point of Appropriation/Well (POA)
 ☐ Additional Point of Appropriation (APOA)
 ☐ Surface water POD to Ground Water POA (SW/GW)
- ☐ Point of Diversion (POD)
 ☐ Additional Point of Diversion (APOD)

Will all of the proposed changes affect the entire water use permit? → G-18309

- ☒ Yes Complete only the proposed ("to" lands) section of Table 2 on the next page. Use the "CODES" listed above to describe the proposed changes.
 ☐ No Complete all of Table 2 to describe the portion of the permit to be changed.

For a change in place of use:

Does the permit holder of record own or control the land TO which the place of use is being moved?

FORM 690-10-140  
A S S I G N M E N T

I, Brooks Resources Corporation of  
(Name of Permittee)

P.O. Box 6119 Bend OR 97708  
(Mailing Address) (City) (State) (Zip)

do hereby assign all my interest in and to Water Right Application G-9118,

Permit G-8502, as filed in the office of the Water Resources Director, to

Ponderosa Pines Water Company, an Oregon non-profit corporation  
(Name)

53275 Ponderosa Way LaPine OR 97739  
(Mailing Address) (City) (State) (Zip)

WITNESS my hand this 1st day of April, 19 82.

STATE OF OREGON, } ss  
County of Marion.

I certify that the above was received by me  
on the 5 day of April, 19 82, at 8  
o'clock A.m., and was recorded in Miscellaneous  
Records, Vol. 6 Page 1004.

James E. Sexson,  
Director

James E. Sexson  
(Signature of Permittee)

Well No. 1

FORM 690-10-140  
A S S I G N M E N T

Brooks Resources Corporation of  
(Name of Permittee)

P.O. Box 6119 Bend OR 97708  
(Mailing Address) (City) (State) (Zip)

do hereby assign all my interest in and to Water Right Application G-7020,

Permit G-6799, as filed in the office of the Water Resources Director, to

Ponderosa Pines Water Company, an Oregon non-profit corporation  
(Name)

53275 Ponderosa Way LaPine OR 97739  
(Mailing Address) (City) (State) (Zip)

WITNESS my hand this 1st day of April, 19 82.

STATE OF OREGON, } ss  
County of Marion.

I certify that the above was received by me  
on the 5 day of April, 19 82, at 8  
o'clock A.m., and was recorded in Miscellaneous  
Records, Vol. 6 Page 1004.

James E. Sexson,  
Director

James E. Sexson  
(Signature of Permittee)

*Superceding*  
*618214 → 6-18308*  
*18215 → 18309*  
*216 → 18310*

Oregon Water Resources Department  
Water Rights Division



Water Rights Application  
Number G-9116

**Final Order**  
**Extension of Time for Permit Number G-8500**

**Appeal Rights**

**This is a final order in a contested case.** This order is subject to judicial review under ORS 183.484. A request for judicial review must be filed within the 60 day time period specified by ORS 183.484(2). Pursuant to ORS 536.075 and OAR 137-004-0080 you may either file for judicial review, or petition the Director for reconsideration of this order. A petition for reconsideration may be granted or denied by the Director, and if no action is taken within 60 days following the date the petition was filed, the petition shall be deemed denied.

**Application History**

The Department issued Permit G-8500 on April 24, 1979. The permit called for completion of construction by October 1, 1980 and complete application of water to beneficial use by October 1, 1981. On September 17, 2007, Ponderosa Pine Water Company submitted to the Department an Application for Extension of Time for Permit G-8500. In accordance with OAR 690-315-0050(2), on September 16, 2008, the Department issued a Proposed Final Order proposing to extend the time to complete construction to October 1, 2027 and the time to fully apply water to beneficial use to October 1, 2027. The protest period closed October 31, 2008, in accordance with OAR 690-315-0060(1). No protest was filed.

At time of issuance of the Proposed Final Order the Department concluded that, based on the factors demonstrated by the applicant, the permit may be extended subject to the following conditions:

**CONDITIONS**

1. **Checkpoint Condition**

The permit holder must submit a completed Progress Report Form to the Department by

**October 1, 2012, 2017, and 2022. Forms will be enclosed with your Final Order.**

- (a) At each checkpoint, the permit holder shall submit and the Department shall review evidence of the permit holder's diligence towards completion of the project and compliance with terms and conditions of the permit and extension. If, after this review, the Department determines the permit holder has not been diligent in developing and perfecting the water use permit, or complied with all terms and conditions, the Department shall modify or further condition the permit or extension to ensure future compliance, or begin cancellation proceedings on the undeveloped portion of the permit pursuant to ORS 537.260 or 537.410, or require submission of a final proof survey pursuant to ORS 537.250;
- (b) The Department shall provide notice of receipt of progress reports in its weekly notice and shall allow a 30 day comment period for each report. The Department shall provide notice of its determination to anyone who submitted comments.

The applicant has demonstrated good cause for the permit extension pursuant to ORS 537.630, 539.010(5) and OAR 690-315-0040(2).

**Order**

The extension of time for Application G-9116, Permit G-8500, therefore, is approved subject to conditions contained herein. The deadline for completing construction is extended to October 1, 2027. The deadline for applying water to full beneficial use is extended to October 1, 2027.

DATED: November 20, 2008

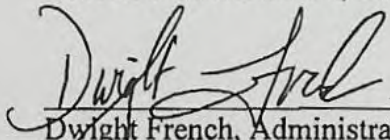
  
Dwight French, Administrator of  
Water Rights and Adjudications  
for  
Phillip C. Ward, Director

- 
- If you have any questions about statements contained in this document, please contact Scott Kudlemyer at (503) 986-0813.
  - If you have other questions about the Department or any of its programs, please contact our Water Resources Customer Service Group at (503) 986-0900.
-

## SMITH Tamera L \* WRD

---

**From:** SMITH Tamera L \* WRD  
**Sent:** Tuesday, October 15, 2019 9:29 AM  
**To:** 'Bryce Wininger'  
**Subject:** RE: FW: T-13234 Ponderosa Pines Water Company

Good morning Bryce,

Have you heard back from Deschutes County? If the Department does not receive an approved Land Use by end of week (October 18, 2019), I'll have to move forward with a denial on the permit amendment for T-13234. The original deadline for the Department to receive the approved, signed Land Use was passed by on October 7, 2019. If the approved, signed Land Use has already been mailed to the Department, please let me know the date it was mailed and by which service so that I can start to track it down within the Department.

Kindest regards,  
Tamera

---

**From:** Bryce Wininger <bryce@tyeengineering.com>  
**Sent:** Tuesday, October 01, 2019 12:50 PM  
**To:** SMITH Tamera L \* WRD <Tamera.L.Smith@oregon.gov>  
**Subject:** RE: FW: T-13234 Ponderosa Pines Water Company

Thank you Tamera,

I don't think Deschutes County will make a different decision on the revised Land Use Statement. Again, I will scan and email and then post the original to you as soon as it is returned to us.

Best regards,

**Bryce Wininger, E.I.T.**  
Tye Engineering & Surveying, Inc.  
725 NW Hill Street  
Bend, Oregon 97703  
Ph: 541-389-6959  
Fax: 541-385-1341  
Email: [bryce@tyeengineering.com](mailto:bryce@tyeengineering.com)  
Website: [www.tyeengineering.com](http://www.tyeengineering.com)

---

**From:** SMITH Tamera L \* WRD [<mailto:Tamera.L.Smith@oregon.gov>]  
**Sent:** Tuesday, October 01, 2019 11:58 AM  
**To:** Bryce Wininger <[bryce@tyeengineering.com](mailto:bryce@tyeengineering.com)>  
**Subject:** RE: FW: T-13234 Ponderosa Pines Water Company

Good morning Bryce,

I can work with this copy of the Land Use, however, I cannot move forward with a DPD without the signed copy from the County.

## SMITH Tamera L \* WRD

---

**From:** SMITH Tamera L \* WRD  
**Sent:** Wednesday, September 25, 2019 11:29 AM  
**To:** 'Bryce Wininger'  
**Cc:** ppwcinfo@gmail.com  
**Subject:** RE: FW: T-13234 Ponderosa Pines Water Company

Good morning Bryce,

Thank you for running this by me. This looks acceptable for the land use form requirements.

Best, Tamera

---

**From:** Bryce Wininger <bryce@tyeengineering.com>  
**Sent:** Wednesday, September 25, 2019 10:44 AM  
**To:** SMITH Tamera L \* WRD <Tamera.L.Smith@oregon.gov>  
**Cc:** ppwcinfo@gmail.com  
**Subject:** RE: FW: T-13234 Ponderosa Pines Water Company

Tamera,

Please review the Land Use Information Form and advise whether this will suffice for the Department.

Best regards,

**Bryce Wininger, E.I.T.**  
Tye Engineering & Surveying, Inc.  
725 NW Hill Street  
Bend, Oregon 97703  
Ph: 541-389-6959  
Fax: 541-385-1341  
Email: [bryce@tyeengineering.com](mailto:bryce@tyeengineering.com)  
Website: [www.tyeengineering.com](http://www.tyeengineering.com)

---

**From:** SMITH Tamera L \* WRD [<mailto:Tamera.L.Smith@oregon.gov>]  
**Sent:** Tuesday, September 24, 2019 12:56 PM  
**To:** Bryce Wininger <[bryce@tyeengineering.com](mailto:bryce@tyeengineering.com)>  
**Cc:** [ppwcinfo@gmail.com](mailto:ppwcinfo@gmail.com)  
**Subject:** RE: FW: T-13234 Ponderosa Pines Water Company

Good afternoon Bryce,

1. Unfortunately, as Municipal Use is different from Group Domestic, the substitution isn't applicable.
2. Yes, please include a statement that the revision is for accurate recorded location of existing well #2 in the memo, and add the info. for well #3 also.
3. Understood. My apologies for missing that.

## SMITH Tamera L \* WRD

---

**From:** SMITH Tamera L \* WRD  
**Sent:** Tuesday, September 24, 2019 12:56 PM  
**To:** 'Bryce Wininger'  
**Cc:** ppwcinfo@gmail.com  
**Subject:** RE: FW: T-13234 Ponderosa Pines Water Company

Good afternoon Bryce,

1. Unfortunately, as Municipal Use is different from Group Domestic, the substitution isn't applicable.
2. Yes, please include a statement that the revision is for accurate recorded location of existing well #2 in the memo, and add the info. for well #3 also.
3. Understood. My apologies for missing that.

Thanks for getting back to me so quickly. I hope your day is great.

Best, Tamera

---

**From:** Bryce Wininger <bryce@tyeengineering.com>  
**Sent:** Monday, September 23, 2019 2:31 PM  
**To:** SMITH Tamera L \* WRD <Tamera.L.Smith@oregon.gov>  
**Cc:** ppwcinfo@gmail.com  
**Subject:** RE: FW: T-13234 Ponderosa Pines Water Company

Tamera,

- 1) The Department requires that all locations, (Diverted, Conveyed, and/or Used) including tax lots, be included on the Land Use Information form, and designations of Diverted, Conveyed, and/or Used marked appropriately for each. (Part A. Land and Location)

The water system is classified as community under OHA's Drinking Water Online, and Group Domestic under the Oregon Water Resources Department. Per LUCS Section A "Applicants for municipal use" ... "may substitute existing and proposed service-area boundaries for the tax-lot information requested below." For the purposes of this section, can Ponderosa Pines Water Company be considered municipal which can use descriptive service area boundaries or do you need a list of all 493 tax lots of which water is used?

- 2) In the Briefly Describe memo box, bottom of page 1, the memo seems to also be outdated and appears not to match the application.

In the briefly describe box, are you saying it doesn't match the application because I neglected to include the amended location of Well #2? So you would just like me to include a statement that we are also revising the recorded location of the existing Well #2 with OWRD to match more recent and accurate survey data? Or you would like a more accurate description of the location of the proposed well #3 using latitude and longitude from a recognized survey corner?

- 3) The Land Use that you emailed on September 9, 2019, appears only to be revised for the signature date.

I'm not sure what you mean by this. I revised the new well location in the "Briefly describe" box from 50 Feet north of Well #2 (see previously approved LUCS attached) to 50 feet west of Well #2 (see recently submitted LUCS). The only difference we are seeking from this application from the previously approved application is a change in location for Well #3 of 70 feet to the southwest.

Best regards,

**Bryce Wininger, E.I.T.**

Tye Engineering & Surveying, Inc.

725 NW Hill Street

Bend, Oregon 97703

Ph: 541-389-6959

Fax: 541-385-1341

Email: [bryce@tyeengineering.com](mailto:bryce@tyeengineering.com)

Website: [www.tyeengineering.com](http://www.tyeengineering.com)

---

**From:** SMITH Tamera L \* WRD [<mailto:Tamera.L.Smith@oregon.gov>]

**Sent:** Monday, September 23, 2019 1:49 PM

**To:** Bryce Wininger <[bryce@tyeengineering.com](mailto:bryce@tyeengineering.com)>

**Cc:** [ppwcinfo@gmail.com](mailto:ppwcinfo@gmail.com)

**Subject:** RE: FW: T-13234 Ponderosa Pines Water Company

Good afternoon Bryce,

The Department requires that all locations, (Diverted, Conveyed, and/or Used) including tax lots, be included on the Land Use Information form, and designations of Diverted, Conveyed, and/or Used marked appropriately for each. (Part A. Land and Location)

In the Briefly Describe memo box, bottom of page 1, the memo seems to also be outdated and appears not to match the application.

The Land Use that you emailed on September 9, 2019, appears only to be revised for the signature date.

If you'd like, I can review your revised form before you take it to Deschutes County for signature.

Thank you, Tamera

---

**From:** Bryce Wininger <[bryce@tyeengineering.com](mailto:bryce@tyeengineering.com)>

**Sent:** Monday, September 09, 2019 2:10 PM

**To:** SMITH Tamera L \* WRD <[Tamera.L.Smith@oregon.gov](mailto:Tamera.L.Smith@oregon.gov)>

**Cc:** [ppwcinfo@gmail.com](mailto:ppwcinfo@gmail.com)

**Subject:** RE: FW: T-13234 Ponderosa Pines Water Company

Tamera,

Attached is a scan of the Deschutes County Land Use Compatibility Statement for Ponderosa Pines new well. I will send the original promptly and reference transfer T-13234.

Best regards,

## SMITH Tamera L \* WRD

---

**From:** SMITH Tamera L \* WRD  
**Sent:** Monday, September 23, 2019 1:49 PM  
**To:** 'Bryce Wininger'  
**Cc:** ppwcinfo@gmail.com  
**Subject:** RE: FW: T-13234 Ponderosa Pines Water Company

Good afternoon Bryce,

The Department requires that all locations, (Diverted, Conveyed, and/or Used) including tax lots, be included on the Land Use Information form, and designations of Diverted, Conveyed, and/or Used marked appropriately for each. (Part A. Land and Location)

In the Briefly Describe memo box, bottom of page 1, the memo seems to also be outdated and appears not to match the application.

The Land Use that you emailed on September 9, 2019, appears only to be revised for the signature date.

If you'd like, I can review your revised form before you take it to Deschutes County for signature.

Thank you, Tamera

---

**From:** Bryce Wininger <bryce@tyeengineering.com>  
**Sent:** Monday, September 09, 2019 2:10 PM  
**To:** SMITH Tamera L \* WRD <Tamera.L.Smith@oregon.gov>  
**Cc:** ppwcinfo@gmail.com  
**Subject:** RE: FW: T-13234 Ponderosa Pines Water Company

Tamera,

Attached is a scan of the Deschutes County Land Use Compatibility Statement for Ponderosa Pines new well. I will send the original promptly and reference transfer T-13234.

Best regards,

**Bryce Wininger, E.I.T.**  
Tye Engineering & Surveying, Inc.  
725 NW Hill Street  
Bend, Oregon 97703  
Ph: 541-389-6959  
Fax: 541-385-1341  
Email: [bryce@tyeengineering.com](mailto:bryce@tyeengineering.com)  
Website: [www.tyeengineering.com](http://www.tyeengineering.com)

---

**From:** SMITH Tamera L \* WRD [<mailto:Tamera.L.Smith@oregon.gov>]  
**Sent:** Wednesday, September 04, 2019 11:18 AM

To: Bryce Wininger <[bryce@tyeengineering.com](mailto:bryce@tyeengineering.com)>  
Subject: FW: FW: T-13234 Ponderosa Pines Water Company

Good morning Bryce,

Any word on the T-13234 Ponderosa Pines Water Company Land Use?

Thank you, Tamera

---

**From:** SMITH Tamera L \* WRD  
**Sent:** Wednesday, August 28, 2019 9:16 AM  
**To:** 'Bryce Wininger' <[bryce@tyeengineering.com](mailto:bryce@tyeengineering.com)>  
**Subject:** RE: T-13234 Ponderosa Pines Water Company

Good morning Bryce,

Thanks for getting back to me. As soon as you have the Land Use, please email it to me and mail the original hard copy to the Department.

Hope your day is great!

Best, Tamera

---

**From:** Bryce Wininger <[bryce@tyeengineering.com](mailto:bryce@tyeengineering.com)>  
**Sent:** Tuesday, August 27, 2019 3:31 PM  
**To:** SMITH Tamera L \* WRD <[Tamera.L.Smith@oregon.gov](mailto:Tamera.L.Smith@oregon.gov)>  
**Subject:** RE: T-13234 Ponderosa Pines Water Company

Tamera,

I am trying to sort this out. We applied for a new land use decision with Deschutes County on 7/22/19 and the County hasn't returned it. I have left messages with them and am waiting to hear back.

Best regards,

**Bryce Wininger, E.I.T.**

Tye Engineering & Surveying, Inc.

725 NW Hill Street

Bend, Oregon 97703

Ph: 541-389-6959

Fax: 541-385-1341

Email: [bryce@tyeengineering.com](mailto:bryce@tyeengineering.com)

Website: [www.tyeengineering.com](http://www.tyeengineering.com)

---

**From:** Tye Office Acct [<mailto:office@tyeengineering.com>]

**Sent:** Tuesday, August 27, 2019 3:23 PM

**To:** Bryce Wininger <[bryce@tyeengineering.com](mailto:bryce@tyeengineering.com)>

**Subject:** FW: T-13234 Ponderosa Pines Water Company

---

**From:** SMITH Tamera L \* WRD <[Tamera.L.Smith@oregon.gov](mailto:Tamera.L.Smith@oregon.gov)>

**Sent:** Monday, August 26, 2019 11:19 AM

**To:** [office@tyeengineering.com](mailto:office@tyeengineering.com)

**Subject:** T-13234 Ponderosa Pines Water Company

Good morning,

The Land Use lists "See attached document" on page 2, however, there doesn't appear to be any attachments included. I am unable to review the application without said attachment.

Might you be able to email a copy to me?

Kindest regards,

TAMERA SMITH | TRANSFER & CONSERVATION CASEWORKER

725 Summer St. NE, Suite A | Salem, Oregon 97301 | Phone: 503.986.0864



**Integrity | Service | Technical Excellence | Teamwork | Forward-Looking**

--

Bryce Withers

Water Right Specialist  
(541)513-5150 cell

Water Right Services, LLC  
PO Box 1830  
Bend, OR 97709



## TYE ENGINEERING & SURVEYING, INC.

725 NW Hill Street, Bend, Oregon 97703 • [www.tyeengineering.com](http://www.tyeengineering.com)  
Phone: 541-389-6959 • Fax: 541-385-1341

RECEIVED

SEP 12 2019

OWRD

September 9<sup>th</sup>, 2019

Tamera Smith  
Oregon Water Resources Department  
725 Summer St NE, Suite A  
Salem OR 97301

REFERENCE: Transfer T-13234

Dear Tamera,

In response to your transfer application deficiencies letter, please find the following information as requested:

- 1) Deschutes County Land Use Form
- 2) Revised application with authorized measured distances for each well listed in each of Table 1
- 3) Authorized lands and to lands for each well listed in each of Table 2.

Please advise if there are any further deficiencies.

Best regards,

A handwritten signature in black ink, appearing to read "Bryce Wininger".

**Bryce Wininger, E.I.T.**  
Tye Engineering & Surveying, Inc.  
725 NW Hill Street  
Bend, Oregon 97703  
Ph: 541-389-6959  
Fax: 541-385-1341  
Email: [bryce@tyeengineering.com](mailto:bryce@tyeengineering.com)  
Website: [www.tyeengineering.com](http://www.tyeengineering.com)



# Oregon

Kate Brown, Governor

## Water Resources Department

725 Summer St NE, Suite A

Salem, OR 97301

(503) 986-0900

Fax (503) 986-0904

September 6, 2019

*VIA EMAIL*

PONDEROSA PINES WATER COMPANY  
53275 PONDEROSA WAY  
LA PLINE, OR 97739

RECEIVED

SEP 12 2019

OWRD

REFERENCE: Transfer T-13234

In examining your water right transfer application, it has been discovered that some problems need to be resolved before we can continue processing your application:

1. Land Use form: The Land Use form provided in the application is dated 2017. On page 2 of the Land Use, "see attached document" is noted, without any attachment. Please provide a current Land Use form, including water to be diverted, conveyed and used, and the accompanying tax lots.
2. Table 1: For each Table 1, please list the authorized measured distances as written in the permit and the proposed measured distances for the wells.
3. Table 2: For each Table 2, please list the authorized lands and to lands.

**If the Department does not receive the above requested materials by October 7, 2019, a Preliminary Determination may be issued denying the application as incomplete.**

Please submit the requested information to Tamera Smith, Water Resources Department, 725 Summer St. NE, Suite A, Salem, OR 97301-1266. If you have any questions, please call me at 503-986-0864.

Kindest regards,

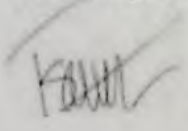
  
Tamera Smith  
Transfer Caseworker

cc: Tye Engineering, Agent *via email*

enclosures



## TYE ENGINEERING & SURVEYING, INC.

725 NW Hill Street, Bend, Oregon 97703 • [www.tyeengineering.com](http://www.tyeengineering.com)  
Phone: 541-389-6959 • Fax: 541-385-1341



JUL 31 2019

OWRD

State of Oregon  
Water Resources Department  
725 Summer Street NE, Suite A  
Salem, Oregon 97301-1266

We previously submitted to the department which was received October 16<sup>th</sup>, 2017 a permit amendment (T-12763) which asked for an amendment to add an additional point of appropriation (Well #3) to permits G6799, G8500 and G8502. The permit amendment also asked that an existing POA (Well #2) be added to permits G6799 and G8502.

After the transfer was approved by the OWRD, the plans for the proposed Well #3 were sent to the Oregon Health Authority (OHA) and the location of Well #3 was not approved by the OHA as a perpetual restrictive easement could not be obtained for a 100-foot radius of control. Therefore the proposed location of Well #3 must be revised so that a 100-foot radius of control can be obtained. In review of previous work we also noticed a surveying error that offset the measured distance from the known section corner.

In the application attached, the revised locations of Well #2 (existing) and Well #3 (proposed) are located 99 feet and 46 feet respectively from the previously approved locations. We are submitting with this application a reimbursement authority form to expedite the review process. Could you please consider the previous review and utilize as much information as possible to speed up the expedited process?

Best regards,

A handwritten signature in blue ink, appearing to be "J. D. Tye", written over the "Best regards," text.

Tye Engineering & Surveying, INC.  
725 NW Hill St.  
Bend, OR 97703  
541-389-6959



**247-19-000577-PS**

**Tax Map: 22-10-07B, Tax Lot: 6000** – The subject property is zoned Rural Residential (RR-10) and is within the Wildlife Area Combining Zone (WA). Any development of the property is subject to all requirements of Title 18 of the Deschutes County Code (DCC), the requirements of the Environmental Soils and Building Safety Divisions, and the Deschutes County Road Department for access to public roads.

The applicant has requested the "establishment of an additional well". The applicant has stated that the water use is for domestic purposes. Staff interprets the applicant's request as necessary maintenance to the permitted use as a "Utility facility". Pursuant to DCC Chapter 18.60, a utility facility, as defined in DCC 18.04, is allowed in this zone.

***"Utility facility" means any major structures, excluding hydroelectric facilities, owned or operated by a public, private or cooperative electric, fuel, communications, sewage or water company for the generation, transmission, distribution or processing of its products or for the disposal of cooling water, waste or by-products, and including power transmission lines, major trunk pipelines, power substations, telecommunications facilities, water towers, sewage lagoons, sanitary landfills and similar facilities, but excluding local sewer, water, gas, telephone and power distribution lines, and similar minor facilities allowed in any zone. This definition shall not include wireless telecommunication facilities where such facilities are listed as a separate use in a zone.***

This Land Use Compatibility Statement (LUCS) only confirms that the "Utility facility" is an approved use on the subject property.

If the proposal includes changes in operations, new buildings, or changes to the approved buildings on the property, new permits may be required. This LUCS does not confirm compliance with wetlands or floodplain regulations if these exist on the property.

For more information, please contact the Deschutes County Planning Division office at 541-388-6560.

*Revised*  
Received by OWRD

SEP 09 2019

**File: 247-19-000577-PS**

51840 Black Pine Way



Deschutes County GIS, Sources: Esri, USGS, NOAA

*Restored*  
Received by OWRD

SEP 09 2019

Salem, OR



# Land Use Information Form



Oregon Water Resources Department  
725 Summer Street NE, Suite A  
Salem, Oregon 97301-1266  
(503) 986-0900  
www.wrd.state.or.us

Applicant: Ponderosa Pines Water Company  
First Last  
 Mailing Address: 53275 Ponderosa Way  
La Pine OR 97739 Daytime Phone: 541-536-9125  
City State Zip

## A. Land and Location

Please include the following information for all tax lots where water will be diverted (taken from its source), conveyed (transported), and/or used or developed. Applicants for municipal use, or irrigation uses within irrigation districts may substitute existing and proposed service-area boundaries for the tax-lot information requested below.

Township	Range	Section	¼ ¼	Tax Lot #	Plan Designation (e.g., Rural Residential/RR-5)	Water to be:			Proposed Land Use:
22S	10E	07	SE NW	6000	RR-10	<input type="checkbox"/> Diverted	<input type="checkbox"/> Conveyed	<input checked="" type="checkbox"/> Used	Domestic
						<input type="checkbox"/> Diverted	<input type="checkbox"/> Conveyed	<input type="checkbox"/> Used	
						<input type="checkbox"/> Diverted	<input type="checkbox"/> Conveyed	<input type="checkbox"/> Used	
						<input type="checkbox"/> Diverted	<input type="checkbox"/> Conveyed	<input type="checkbox"/> Used	

List all counties and cities where water is proposed to be diverted, conveyed, and/or used or developed:

Deschutes County

## B. Description of Proposed Use

Type of application to be filed with the Water Resources Department:

- ☐ Permit to Use or Store Water    ☐ Water Right Transfer    ☒ Permit Amendment or Ground Water Registration Modification  
☐ Limited Water Use License    ☐ Allocation of Conserved Water    ☐ Exchange of Water

Source of water: ☐ Reservoir/Pond    ☒ Ground Water    ☐ Surface Water (name) \_\_\_\_\_

Estimated quantity of water needed: 510 ☐ cubic feet per second    ☒ gallons per minute    ☐ acre-feet

Intended use of water: ☐ Irrigation    ☐ Commercial    ☐ Industrial    ☒ Domestic for 493 household(s)  
☐ Municipal    ☐ Quasi-Municipal    ☐ Instream    ☐ Other \_\_\_\_\_

Briefly describe:

Construct a new well as a backup source for existing well #2. New well will be located approximately 50 ft west of well #2

Note to applicant: If the Land Use Information Form cannot be completed while you wait, please have a local government representative sign the receipt at the bottom of the next page and include it with the application filed with the Water Resources Department.

Received by OWRD

See bottom of Page 3. →

SEP 09 2019

## For Local Government Use Only

The following section must be completed by a planning official from each county and city listed unless the project will be located entirely within the city limits. In that case, only the city planning agency must complete this form. This deals only with the local land-use plan. Do not include approval for activities such as building or grading permits.

**Please check the appropriate box below and provide the requested information**

☒ Land uses to be served by the proposed water uses (including proposed construction) are allowed outright or are not regulated by your comprehensive plan. Cite applicable ordinance section(s): 18.60.020(3)

☐ Land uses to be served by the proposed water uses (including proposed construction) involve discretionary land-use approvals as listed in the table below. (Please attach documentation of applicable land-use approvals which have already been obtained. Record of Action/land-use decision and accompanying findings are sufficient.) If approvals have been obtained but all appeal periods have not ended, check "Being pursued."

Type of Land-Use Approval Needed (e.g., plan amendments, rezones, conditional-use permits, etc.)	Cite Most Significant, Applicable Plan Policies & Ordinance Section References	Land-Use Approval:	
		<input type="checkbox"/> Obtained <input type="checkbox"/> Denied	<input type="checkbox"/> Being Pursued <input type="checkbox"/> Not Being Pursued
		<input type="checkbox"/> Obtained <input type="checkbox"/> Denied	<input type="checkbox"/> Being Pursued <input type="checkbox"/> Not Being Pursued
		<input type="checkbox"/> Obtained <input type="checkbox"/> Denied	<input type="checkbox"/> Being Pursued <input type="checkbox"/> Not Being Pursued
		<input type="checkbox"/> Obtained <input type="checkbox"/> Denied	<input type="checkbox"/> Being Pursued <input type="checkbox"/> Not Being Pursued
		<input type="checkbox"/> Obtained <input type="checkbox"/> Denied	<input type="checkbox"/> Being Pursued <input type="checkbox"/> Not Being Pursued

Local governments are invited to express special land-use concerns or make recommendations to the Water Resources Department regarding this proposed use of water below, or on a separate sheet.

SEE ATTACHED LETTER.

*Revised*  
Received by OWRD

SEP 09 2019

Salem, OR

Name: NATHANIEL MILLER

Title: ASSISTANT PLANNER

Signature: [Signature]

Phone: 541-317-3164

Date: 9/9/19

Government Entity: DEWATER COUNTY COMMUNITY DEVELOPMENT DEPARTMENT

Note to local government representative: Please complete this form or sign the receipt below and return it to the applicant. If you sign the receipt, you will have 30 days from the Water Resources Department's notice date to return the completed Land Use Information Form or WRD may presume the land use associated with the proposed use of water is compatible with local comprehensive plans.

**SMITH Tamera L \* WRD**

---

**From:** Bryce Wininger <bryce@tyeengineering.com>  
**Sent:** Monday, September 09, 2019 2:10 PM  
**To:** SMITH Tamera L \* WRD  
**Cc:** ppwcinfo@gmail.com  
**Subject:** RE: FW: T-13234 Ponderosa Pines Water Company  
**Attachments:** LUCS\_Deschutes\_County\_OWRD.pdf

Tamera,

Attached is a scan of the Deschutes County Land Use Compatibility Statement for Ponderosa Pines new well. I will send the original promptly and reference transfer T-13234.

Best regards,

**Bryce Wininger, E.I.T.**  
Tye Engineering & Surveying, Inc.  
725 NW Hill Street  
Bend, Oregon 97703  
Ph: 541-389-6959  
Fax: 541-385-1341  
Email: [bryce@tyeengineering.com](mailto:bryce@tyeengineering.com)  
Website: [www.tyeengineering.com](http://www.tyeengineering.com)

---

**From:** SMITH Tamera L \* WRD [mailto:Tamera.L.Smith@oregon.gov]  
**Sent:** Wednesday, September 04, 2019 11:18 AM  
**To:** Bryce Wininger <bryce@tyeengineering.com>  
**Subject:** FW: FW: T-13234 Ponderosa Pines Water Company

Good morning Bryce,

Any word on the T-13234 Ponderosa Pines Water Company Land Use?

Thank you, Tamera

---

**From:** SMITH Tamera L \* WRD  
**Sent:** Wednesday, August 28, 2019 9:16 AM  
**To:** 'Bryce Wininger' <[bryce@tyeengineering.com](mailto:bryce@tyeengineering.com)>  
**Subject:** RE: T-13234 Ponderosa Pines Water Company

Good morning Bryce,

Thanks for getting back to me. As soon as you have the Land Use, please email it to me and mail the original hard copy to the Department.

Hope your day is great!

Best, Tamera

---

**From:** Bryce Wininger <[bryce@tyeengineering.com](mailto:bryce@tyeengineering.com)>  
**Sent:** Tuesday, August 27, 2019 3:31 PM  
**To:** SMITH Tamera L \* WRD <[Tamera.L.Smith@oregon.gov](mailto:Tamera.L.Smith@oregon.gov)>  
**Subject:** RE: T-13234 Ponderosa Pines Water Company

Tamera,

I am trying to sort this out. We applied for a new land use decision with Deschutes County on 7/22/19 and the County hasn't returned it. I have left messages with them and am waiting to hear back.

Best regards,

**Bryce Wininger, E.I.T.**

Tye Engineering & Surveying, Inc.

725 NW Hill Street

Bend, Oregon 97703

Ph: 541-389-6959

Fax: 541-385-1341

Email: [bryce@tyeengineering.com](mailto:bryce@tyeengineering.com)

Website: [www.tyeengineering.com](http://www.tyeengineering.com)

---

**From:** Tye Office Acct [<mailto:office@tyeengineering.com>]  
**Sent:** Tuesday, August 27, 2019 3:23 PM  
**To:** Bryce Wininger <[bryce@tyeengineering.com](mailto:bryce@tyeengineering.com)>  
**Subject:** FW: T-13234 Ponderosa Pines Water Company

---

**From:** SMITH Tamera L \* WRD <[Tamera.L.Smith@oregon.gov](mailto:Tamera.L.Smith@oregon.gov)>  
**Sent:** Monday, August 26, 2019 11:19 AM  
**To:** [office@tyeengineering.com](mailto:office@tyeengineering.com)  
**Subject:** T-13234 Ponderosa Pines Water Company

Good morning,

The Land Use lists "See attached document" on page 2, however, there doesn't appear to be any attachments included. I am unable to review the application without said attachment.

Might you be able to email a copy to me?

Kindest regards,

TAMERA SMITH | TRANSFER & CONSERVATION CASEWORKER

725 Summer St. NE, Suite A | Salem, Oregon 97301 | Phone: 503.986.0864



OREGON  
WATER  
RESOURCES  
DEPARTMENT

**Integrity | Service | Technical Excellence | Teamwork | Forward-Looking**

--

Bryce Withers

Water Right Specialist  
(541)513-5150 cell

Water Right Services, LLC  
PO Box 1830  
Bend, OR 97709



**Oregon**  
Kate Brown, Governor

**Water Resources Department**  
725 Summer St NE, Suite A  
Salem, OR 97301  
(503) 986-0900  
Fax (503) 986-0904

September 6, 2019

*VIA EMAIL*

PONDEROSA PINES WATER COMPANY  
53275 PONDEROSA WAY  
LA PLINE, OR 97739

REFERENCE: Transfer T-13234

In examining your water right transfer application, it has been discovered that some problems need to be resolved before we can continue processing your application:

1. Land Use form: The Land Use form provided in the application is dated 2017. On page 2 of the Land Use, "see attached document" is noted, without any attachment. Please provide a current Land Use form, including water to be diverted, conveyed and used, and the accompanying tax lots.
2. Table 1: For each Table 1, please list the authorized measured distances as written in the permit and the proposed measured distances for the wells.
3. Table 2: For each Table 2, please list the authorized lands and to lands.

**If the Department does not receive the above requested materials by October 7, 2019, a Preliminary Determination may be issued denying the application as incomplete.**

Please submit the requested information to Tamera Smith, Water Resources Department, 725 Summer St. NE, Suite A, Salem, OR 97301-1266. If you have any questions, please call me at 503-986-0864.

Kindest regards,

Tamera Smith  
Transfer Caseworker

cc: Tye Engineering, Agent *via email*

enclosures

# Land Use Information Form

RECEIVED

JUL 31 2019

OWRD



Oregon Water Resources Department  
725 Summer Street NE, Suite A  
Salem, Oregon 97301-1266  
(503) 986-0900  
www.wrd.state.or.us

**COPY**

Applicant: PONDEROSA PINES WATER COMPANY First Last

Mailing Address: 53299 POWDEROSA WAY

LAPINE City OR State 97739 Zip Daytime Phone: 541-536-9125

## A. Land and Location

Please include the following information for all tax lots where water will be diverted (taken from its source), conveyed (transported), and/or used or developed. Applicants for municipal use, or irrigation uses within irrigation districts may substitute existing and proposed service-area boundaries for the tax-lot information requested below.

Township	Range	Section	¼ ¼	Tax Lot #	Plan Designation (e.g., Rural Residential/RR-5)	Water to be:			Proposed Land Use:
22S	10E	07B	SE NW	6000	RR-10	<input type="checkbox"/> Diverted	<input type="checkbox"/> Conveyed	<input checked="" type="checkbox"/> Used	DOMESTIC
						<input type="checkbox"/> Diverted	<input type="checkbox"/> Conveyed	<input type="checkbox"/> Used	
						<input type="checkbox"/> Diverted	<input type="checkbox"/> Conveyed	<input type="checkbox"/> Used	
						<input type="checkbox"/> Diverted	<input type="checkbox"/> Conveyed	<input type="checkbox"/> Used	

List all counties and cities where water is proposed to be diverted, conveyed, and/or used or developed:

DESCHUTES

## B. Description of Proposed Use

Type of application to be filed with the Water Resources Department:

- ☐ Permit to Use or Store Water
 ☐ Water Right Transfer
 ☒ Permit Amendment or Ground Water Registration Modification  
☐ Limited Water Use License
 ☐ Allocation of Conserved Water
 ☐ Exchange of Water

Source of water: ☐ Reservoir/Pond ☒ Ground Water ☐ Surface Water (name) \_\_\_\_\_

Estimated quantity of water needed: 0.87 ☒ cubic feet per second ☐ gallons per minute ☐ acre-feet

Intended use of water: ☐ Irrigation ☐ Commercial ☐ Industrial ☒ Domestic for 493 household(s)  
☐ Municipal ☐ Quasi-Municipal ☐ Instream ☐ Other \_\_\_\_\_

Briefly describe:

CONSTRUCTED NEW WELL AS BACKUP SOURCE FOR EXISTING WELL #2, TO BE LOCATED APPROX. 50 FEET NORTH OF EXISTING WELL #2 (SAME PROPERTY)

**Note to applicant:** If the Land Use Information Form cannot be completed while you wait, please have a local government representative sign the receipt at the bottom of the next page and include it with the application filed with the Water Resources Department.

See bottom of Page 3. →

# Land Use Information Form



Oregon Water Resources Department  
725 Summer Street NE, Suite A  
Salem, Oregon 97301-1266  
(503) 986-0900  
www.wrd.state.or.us

RECEIVED

JUL 31 2019

OWRD

## NOTE TO APPLICANTS

In order for your application to be processed by the Water Resources Department (WRD), this Land Use Information Form must be completed by a local government planning official in the jurisdiction(s) where your water right will be used and developed. The planning official may choose to complete the form while you wait, or return the receipt stub to you. Applications received by WRD without the Land Use Form or the receipt stub will be returned to you. Please be aware that your application will not be approved without land use approval.

### This form is NOT required if:

- 1) Water is to be diverted, conveyed, and/or used only on federal lands; OR
- 2) The application is for a water right transfer, allocation of conserved water, exchange, permit amendment, or ground water registration modification, and all of the following apply:
  - a) The existing and proposed water use is located entirely within lands zoned for exclusive farm-use or within an irrigation district;
  - b) The application involves a change in place of use only;
  - c) The change does not involve the placement or modification of structures, including but not limited to water diversion, impoundment, distribution facilities, water wells and well houses; and
  - d) The application involves irrigation water uses only.

## NOTE TO LOCAL GOVERNMENTS

The person presenting the attached Land Use Information Form is applying for or modifying a water right. The Water Resources Department (WRD) requires its applicants to obtain land-use information to be sure the water rights do not result in land uses that are incompatible with your comprehensive plan. Please complete the form or detach the receipt stub and return it to the applicant for inclusion in their water right application. You will receive notice once the applicant formally submits his or her request to the WRD. The notice will give more information about WRD's water rights process and provide additional comment opportunities. You will have 30 days from the date of the notice to complete the land-use form and return it to the WRD. If no land-use information is received from you within that 30-day period, the WRD may presume the land use associated with the proposed water right is compatible with your comprehensive plan. Your attention to this request for information is greatly appreciated by the Water Resources Department. If you have any questions concerning this form, please contact the WRD's Customer Service Group at 503-986-0801.

JUL 31 2019

## For Local Government Use Only

COPY

OWRD

The following section must be completed by a planning official from each county and city listed unless the project will be located entirely within the city limits. In that case, only the city planning agency must complete this form. This deals only with the local land-use plan. Do not include approval for activities such as building or grading permits.

## Please check the appropriate box below and provide the requested information

- ☒ Land uses to be served by the proposed water uses (including proposed construction) are allowed outright or are not regulated by your comprehensive plan. Cite applicable ordinance section(s): see attached document.
- ☐ Land uses to be served by the proposed water uses (including proposed construction) involve discretionary land-use approvals as listed in the table below. (Please attach documentation of applicable land-use approvals which have already been obtained. Record of Action/land-use decision and accompanying findings are sufficient.) If approvals have been obtained but all appeal periods have not ended, check "Being pursued."

Type of Land-Use Approval Needed (e.g., plan amendments, rezones, conditional-use permits, etc.)	Cite Most Significant, Applicable Plan Policies & Ordinance Section References	Land-Use Approval:	
		<input type="checkbox"/> Obtained <input type="checkbox"/> Denied	<input type="checkbox"/> Being Pursued <input type="checkbox"/> Not Being Pursued
		<input type="checkbox"/> Obtained <input type="checkbox"/> Denied	<input type="checkbox"/> Being Pursued <input type="checkbox"/> Not Being Pursued
		<input type="checkbox"/> Obtained <input type="checkbox"/> Denied	<input type="checkbox"/> Being Pursued <input type="checkbox"/> Not Being Pursued
		<input type="checkbox"/> Obtained <input type="checkbox"/> Denied	<input type="checkbox"/> Being Pursued <input type="checkbox"/> Not Being Pursued
		<input type="checkbox"/> Obtained <input type="checkbox"/> Denied	<input type="checkbox"/> Being Pursued <input type="checkbox"/> Not Being Pursued
		<input type="checkbox"/> Obtained <input type="checkbox"/> Denied	<input type="checkbox"/> Being Pursued <input type="checkbox"/> Not Being Pursued

Local governments are invited to express special land-use concerns or make recommendations to the Water Resources Department regarding this proposed use of water below, or on a separate sheet.

Name: 1222 Liu Title: Assistant Planner  
 Signature: [Signature] Phone: 541-388-6554 Date: 10/12/17  
 Government Entity: Deschutes County

Note to local government representative: Please complete this form or sign the receipt below and return it to the applicant. If you sign the receipt, you will have 30 days from the Water Resources Department's notice date to return the completed Land Use Information Form or WRD may presume the land use associated with the proposed use of water is compatible with local comprehensive plans.

## Receipt for Request for Land Use Information

Applicant name: \_\_\_\_\_

City or County: \_\_\_\_\_ Staff contact: \_\_\_\_\_

Signature: \_\_\_\_\_ Phone: \_\_\_\_\_ Date: \_\_\_\_\_

13234

5/24/2010

DESCHUTES COUNTY

Cancelled Nos.  
200  
400



Land Use only UAS  
Port location

22 10 07B0

**SMITH Tamera L \* WRD**

---

**From:** Bryce Wininger <bryce@tyeengineering.com>  
**Sent:** Wednesday, September 04, 2019 12:45 PM  
**To:** SMITH Tamera L \* WRD  
**Subject:** RE: FW: T-13234 Ponderosa Pines Water Company

Hi Tamera,

I have not heard anything from Deschutes County. I sent in a reminder to the planner there again today.

Best regards,

**Bryce Wininger, E.I.T.**  
Tye Engineering & Surveying, Inc.  
725 NW Hill Street  
Bend, Oregon 97703  
Ph: 541-389-6959  
Fax: 541-385-1341  
Email: [bryce@tyeengineering.com](mailto:bryce@tyeengineering.com)  
Website: [www.tyeengineering.com](http://www.tyeengineering.com)

---

**From:** SMITH Tamera L \* WRD [mailto:Tamera.L.Smith@oregon.gov]  
**Sent:** Wednesday, September 04, 2019 11:18 AM  
**To:** Bryce Wininger <bryce@tyeengineering.com>  
**Subject:** FW: FW: T-13234 Ponderosa Pines Water Company

Good morning Bryce,

Any word on the T-13234 Ponderosa Pines Water Company Land Use?

Thank you, Tamera

---

**From:** SMITH Tamera L \* WRD  
**Sent:** Wednesday, August 28, 2019 9:16 AM  
**To:** 'Bryce Wininger' <[bryce@tyeengineering.com](mailto:bryce@tyeengineering.com)>  
**Subject:** RE: T-13234 Ponderosa Pines Water Company

Good morning Bryce,

**SMITH Tamera L \* WRD**

---

**From:** SMITH Tamera L \* WRD  
**Sent:** Wednesday, August 28, 2019 9:16 AM  
**To:** 'Bryce Wininger'  
**Subject:** RE: T-13234 Ponderosa Pines Water Company

Good morning Bryce,

Thanks for getting back to me. As soon as you have the Land Use, please email it to me and mail the original hard copy to the Department.

Hope your day is great!

Best, Tamera

---

**From:** Bryce Wininger <bryce@tyeengineering.com>  
**Sent:** Tuesday, August 27, 2019 3:31 PM  
**To:** SMITH Tamera L \* WRD <Tamera.L.Smith@oregon.gov>  
**Subject:** RE: T-13234 Ponderosa Pines Water Company

Tamera,

I am trying to sort this out. We applied for a new land use decision with Deschutes County on 7/22/19 and the County hasn't returned it. I have left messages with them and am waiting to hear back.

Best regards,

**Bryce Wininger, E.I.T.**  
Tye Engineering & Surveying, Inc.  
725 NW Hill Street  
Bend, Oregon 97703  
Ph: 541-389-6959  
Fax: 541-385-1341  
Email: [bryce@tyeengineering.com](mailto:bryce@tyeengineering.com)  
Website: [www.tyeengineering.com](http://www.tyeengineering.com)

---

**From:** Tye Office Acct [<mailto:office@tyeengineering.com>]  
**Sent:** Tuesday, August 27, 2019 3:23 PM  
**To:** Bryce Wininger <[bryce@tyeengineering.com](mailto:bryce@tyeengineering.com)>  
**Subject:** FW: T-13234 Ponderosa Pines Water Company

---

**From:** SMITH Tamera L \* WRD <[Tamera.L.Smith@oregon.gov](mailto:Tamera.L.Smith@oregon.gov)>  
**Sent:** Monday, August 26, 2019 11:19 AM  
**To:** [office@tyeengineering.com](mailto:office@tyeengineering.com)  
**Subject:** T-13234 Ponderosa Pines Water Company

Good morning,

The Land Use lists "See attached document" on page 2, however, there doesn't appear to be any attachments included. I am unable to review the application without said attachment.

Might you be able to email a copy to me?

Kindest regards,

**TAMERA SMITH** | TRANSFER & CONSERVATION CASEWORKER

725 Summer St. NE, Suite A | Salem, Oregon 97301 | Phone: 503.986.0864



**Integrity | Service | Technical Excellence | Teamwork | Forward-Looking**

## SMITH Tamera L \* WRD

---

**From:** Bryce Wininger <bryce@tyeengineering.com>  
**Sent:** Tuesday, August 27, 2019 3:31 PM  
**To:** SMITH Tamera L \* WRD  
**Subject:** RE: T-13234 Ponderosa Pines Water Company

**Follow Up Flag:** Follow up  
**Flag Status:** Flagged

Tamera,

I am trying to sort this out. We applied for a new land use decision with Deschutes County on 7/22/19 and the County hasn't returned it. I have left messages with them and am waiting to hear back.

Best regards,

Bryce Wininger, E.I.T.  
Tye Engineering & Surveying, Inc.  
725 NW Hill Street  
Bend, Oregon 97703  
Ph: 541-389-6959  
Fax: 541-385-1341  
Email: [bryce@tyeengineering.com](mailto:bryce@tyeengineering.com)  
Website: [www.tyeengineering.com](http://www.tyeengineering.com)

---

**From:** Tye Office Acct [<mailto:office@tyeengineering.com>]  
**Sent:** Tuesday, August 27, 2019 3:23 PM  
**To:** Bryce Wininger <bryce@tyeengineering.com>  
**Subject:** FW: T-13234 Ponderosa Pines Water Company

---

**From:** SMITH Tamera L \* WRD <[Tamera.L.Smith@oregon.gov](mailto:Tamera.L.Smith@oregon.gov)>  
**Sent:** Monday, August 26, 2019 11:19 AM  
**To:** [office@tyeengineering.com](mailto:office@tyeengineering.com)  
**Subject:** T-13234 Ponderosa Pines Water Company

Good morning,

The Land Use lists "See attached document" on page 2, however, there doesn't appear to be any attachments included. I am unable to review the application without said attachment.

Might you be able to email a copy to me?

Kindest regards,

TAMERA SMITH | TRANSFER & CONSERVATION CASEWORKER

725 Summer St. NE, Suite A | Salem, Oregon 97301 | Phone: 503.986.0864



OREGON  
WATER  
RESOURCES  
DEPARTMENT

Integrity | Service | Technical Excellence | Teamwork | Forward-Looking



State of Oregon  
Water Resources Department  
725 Summer Street NE, Suite A  
Salem, Oregon 97301-1266  
(503) 986-0900

# Application for Permit Amendment

## Part 1 of 5 – Minimum Requirements Checklist

**This permit amendment application will be returned if Parts 1 through 5 and all required attachments are not completed and included.**

For questions, please call (503) 986-0900, and ask for Transfer Section.

RECEIVED

JUL 31 2019

OWRD

Check all items included with this application. (N/A = Not Applicable)

- ☒ Part 1 – Completed Minimum Requirements Checklist.
- ☒ Part 2 – Completed Application Map Checklist.
- ☒ Part 3 – Application Fee, payable by check to the Oregon Water Resources Department, and completed Fee Worksheet, page 3. Try the new online fee calculator at: [http://apps.wrd.state.or.us/apps/misc/wrd\\_fee\\_calculator](http://apps.wrd.state.or.us/apps/misc/wrd_fee_calculator). If you have questions, call Customer Service at (503) 986-0801.
- ☒ Part 4 – Completed Applicant Information and Signature.
- ☒ Part 5 – Information about Permits to be Amended: **Number of permits to be amended: 3**  
**List the Permits here: G18214, G18215, G18216**  
Please include a separate Part 5 for each permit. (See instructions on page 6)
- ☒ Completed Permit Amendment Application Map (Does not have to be prepared by a Certified Water Right Examiner).
- ☐ ☒ N/A Request for Assignment Form and statutory fee. The request for assignment form has to be completed if the applicant is **not** the permit holder of record and needs to be assigned to the permit; **or** the landowner of the proposed place of use is **not** the permit holder of record and needs to be assigned to the permit (the Request for Assignment Form is available online at <https://www.oregon.gov/OWRD/Forms/Pages/default.aspx>). Assignment is not needed if the applicant is the permit holder of record.
- ☐ ☒ N/A Affidavit(s) of Consent are required from all permit holder(s) of record if the permit is not assigned to the applicant **or** other permit holders of record that are not listed as applicants.
- ☒ ☐ N/A Oregon Water Resources Department's Land Use Information Form with approval and signature (or signed land use form receipt stub) from each local land use authority in which water is to be diverted, conveyed, and/or used. Not required if water is to be diverted, conveyed, and/or used only on federal lands or if **all** of the following apply: a) a change in place of use only, b) no structural changes, c) the use of water is for irrigation only, and d) the use is located within an irrigation district or an exclusive farm use zone.
- ☒ ☐ N/A Water Well Report/Well Log for changes in point(s) of appropriation (well(s)) or additional point(s) of appropriation.
- ☐ ☒ N/A Geologist Report for a change from a surface water point of diversion to a ground water point of appropriation (well), if the proposed well is more than 500 feet from the surface water source and more than 1000 feet upstream or downstream from the point of diversion. (ORS 540.531(2) or (3)).

(For Staff Use Only)

**WE ARE RETURNING YOUR APPLICATION FOR THE FOLLOWING REASON(S):**

\_\_\_ Application fee not enclosed/insufficient      \_\_\_ Map not included or incomplete

\_\_\_ Land Use Form not enclosed or incomplete

\_\_\_ Additional signature(s) required      \_\_\_ Part \_\_\_ is incomplete

Other/Explanation \_\_\_\_\_

Staff: \_\_\_\_\_ 503-986-0 \_\_\_\_\_

Date: \_\_\_\_/\_\_\_\_/\_\_\_\_

## Part 2 of 5 – Permit Amendment Map Checklist

**Your permit amendment application will be returned if any of the map requirements listed below are not met.**

**Please be sure that the map you submit includes all the items listed below and meets the requirements of OAR 690-380-3100, however, the map does not have to be prepared by a Certified Water Right Examiner. Check all boxes that apply.**

- ☐ ☒ N/A If **more than three** permits are involved, separate maps for each permit.
- ☒ Permanent quality printed with dark ink on good quality paper.
- ☒ The size of the map can be 8½ x 11 inches, 8½ x 14 inches, 11 x 17 inches, or up to 30 x 30 inches. For 30 x 30 inch maps, one extra copy is required.
- ☒ A north arrow, a legend, and scale.
- ☒ The scale of the map must be: 1 inch = 400 feet, 1 inch = 1,320 feet, the scale of the county assessor map if the scale is not smaller than 1 inch = 1,320 feet, or a scale that has been pre-approved by the Department.
- ☒ Township, Range, Section, ¼ ¼, DLC, Government Lot, and other recognized public land survey lines.
- ☒ Tax lot boundaries (property lines) are required. Tax lot numbers are recommended.
- ☒ Major physical features including rivers and creeks showing direction of flow, lakes and reservoirs, roads, and railroads.
- ☒ Major water delivery system features from the point(s) of diversion/appropriation such as main pipelines, canals, and ditches.
- ☒ Existing place of use that includes separate hachuring for each water use permit, priority date, and use including number of acres in each quarter-quarter section, government lot, or in each quarter-quarter section as projected within government lots, donation land claims, or other recognized public land survey subdivisions. If less than the entirety of the permit is being changed, a separate hachuring is needed for the portion of the permit left unchanged.
- ☐ ☒ N/A If you are proposing a change in place of use, show the proposed place of use with hachuring that includes separate hachuring for each permit, priority date, and use including number of acres in each quarter-quarter section, government lot, or in each quarter-quarter section as projected within government lots, donation land claims, or other recognized public land survey subdivisions.
- ☒ Existing point(s) of diversion or well(s) with distance and bearing or coordinates from a recognized survey corner. This information can be found in your water use permit.
- ☒ ☐ N/A If you are proposing a change in point(s) of diversion or well(s), show the proposed location and label it clearly with distance and bearing or coordinates. If GPS coordinates are used, latitude-longitude coordinates may be expressed as either degrees-minutes-seconds with at least one digit after the decimal (example – 42°32'15.5") or degrees-decimal with five or more digits after the decimal (example – 42.53764°).

RECEIVED  
JUL 31 2019  
OWRD

**\*Example for Line 5a calculation** to transfer 45.0 acres of Primary Permit S-12345 (total 1.25 cfs for 100 acres) and 45.0 acres of Supplemental Permit S-87654 (1/80 cfs per acre) on the same land:

1. For irrigation calculate cfs for each permit involved as follows:
  - a. Divide total authorized cfs by total acres in the permit (*for S-12345,  $1.25 \text{ cfs} \div 100 \text{ ac}$* ); then multiply by the number of acres to be changed to get the application cfs ( *$\times 45 \text{ ac} = 0.56 \text{ cfs}$* ).
  - b. If the water right permit does not list total cfs, but identifies the allowable use as 1/40 or 1/80 of a cfs per acre; multiply number of acres proposed for change by either 0.025 (1/40) or 0.0125 (1/80). (*For S-87654,  $45.0 \text{ ac} \times 0.0125 \text{ cfs/ac} = 0.56 \text{ cfs}$* )
2. Add cfs for the portions of permits on all the land included in the application; however **do not count cfs for supplemental permits on acreage for which you have already calculated the cfs fee for the primary permit on the same land**. The fee should be assessed only once for each “on the ground” acre included in the application. (*In this example, blank 5a would be only 0.56 cfs, since both permits serve the same 45.0 acres. Blank 5b would be 0 and Line 5 would then also become 0*).

## TACS

RECEIVED

JUL 31 2019

## Part 4 of 5 – Applicant Information and Signature

## Applicant Information

APPLICANT/BUSINESS NAME <b>Ponderosa Pines Water Company</b>		PHONE NO. <b>541-536-9125</b>	ADDITIONAL CONTACT NO.
ADDRESS <b>53275 Ponderosa Way</b>		FAX NO.	
CITY <b>La Pine</b>	STATE <b>OR</b>	ZIP <b>97739</b>	E-MAIL <b>ppwcinfo@gmail.com</b>
BY PROVIDING AN E-MAIL ADDRESS, CONSENT IS GIVEN TO RECEIVE ALL CORRESPONDENCE FROM THE DEPARTMENT ELECTRONICALLY. COPIES OF THE FINAL ORDER DOCUMENTS WILL ALSO BE MAILED.			

**Agent Information** – The agent is authorized to represent the applicant in all matters relating to this application.

AGENT/BUSINESS NAME <b>Tye Engineering &amp; Surveying, INC.</b>		PHONE NO. <b>541-389-6959</b>	ADDITIONAL CONTACT NO.
ADDRESS <b>725 NW Hill St.</b>		FAX NO. <b>541-385-1341</b>	
CITY <b>Bend</b>	STATE <b>OR</b>	ZIP <b>97703</b>	E-MAIL <b>office@tyeengineering.com</b>
BY PROVIDING AN E-MAIL ADDRESS, CONSENT IS GIVEN TO RECEIVE ALL CORRESPONDENCE FROM THE DEPARTMENT ELECTRONICALLY. COPIES OF THE FINAL ORDER DOCUMENTS WILL ALSO BE MAILED.			

Explain in your own words what you propose to accomplish with this permit amendment; and why:  
To amend the location of Well #2 from 2150 ft South and 1180 ft East of NW corner of Section 7 to 2106 feet South and 1211 feet East of NW corner of Section 7 T. 22 S., R. 10 E., W.M.

To change the approved (but not constructed) location of Well #3 from 2150 ft South and 1180 ft East of NW corner of Section 7 to 2108 feet South and 1161 feet East of NW corner of Section 7 T. 22 S., R. 10 E., W.M.

If you need additional space, continue on a separate piece of paper and attach to the application as "Attachment 1".

☐ Check this box if this project is fully or partially funded by the American Recovery and Reinvestment Act. (Federal stimulus dollars)

Is the applicant the permit holder of record? ☒ Yes ☐ No

If NO, include either:

- ☐ A completed assignment form (with required statutory assignment fee), assigning all or a portion of the permit to the applicant(s), OR
- ☐ An affidavit of consent from the permit holder(s) of record that gives permission for the applicant to amend the permit.

Has the Completion ("C") Date of the permit(s) in this application expired? ☐ Yes ☒ No

If YES, this application will not be accepted by the Department.

If NO, what are the completion dates of the permit(s)? 10/1/2027, 10/1/2024, and 10/1/2024

- If the permit completion date expires while the Permit Amendment Application is pending, the Department will not approve the Permit Amendment Application until an Extension of Time Application is approved for the permit.
- You may consider using the Reimbursement Authority process to expedite the processing of this Permit Amendment Application if the completion date of the permit expires within 6 months of the date of filing this application.

By my signature below, I confirm that I understand:

- Prior to Department approval of the permit amendment, I may be required to submit payment to the Department for publication of a notice in a newspaper with general circulation in the area where the permit is

located, once per week for two consecutive weeks. If more than one qualifying newspaper is available, I suggest publishing the notice in the following newspaper: \_\_\_\_\_.



I (we) affirm that the information contained in this application is true and accurate.

[Signature]  
Applicant Signature

JEFFREY L. HARRIS  
Print Name (and Title if applicable)  
PPWC PRES.

26 JUL 19  
Date

\_\_\_\_\_  
Applicant Signature

\_\_\_\_\_  
Print Name (and Title if applicable)

\_\_\_\_\_  
Date

RECEIVED

JUL 31 2019

OWRD

**Check one of the following:**

- ☒ The applicant is responsible for completion of change(s). Notices and correspondence should continue to be sent to the applicant.
- ☐ The permit holder(s) of record will be responsible for completing the proposed change(s) after the final order is issued. Copies of notices and correspondence should be sent to the permit holder(s) of record.

**Check the appropriate box, if applicable:**

- ☐ Check here if any of the permits proposed for amendment are or will be located within or served by an irrigation or other water district.

IRRIGATION DISTRICT NAME	ADDRESS	
CITY	STATE	ZIP

- ☐ Check here if water for any of the permits supplied under a water service agreement or other contract for stored water with a federal agency or other entity.

ENTITY NAME	ADDRESS	
CITY	STATE	ZIP



To meet State Land Use Consistency Requirements, you must list all local governments (each county, city, municipal corporation, or tribal government) within whose jurisdiction water will be diverted, conveyed or used.

ENTITY NAME <b>Deschutes County</b>	ADDRESS <b>117 NW Lafayette Ave.</b>	
CITY <b>Bend</b>	STATE <b>OR</b>	ZIP <b>97701</b>

ENTITY NAME	ADDRESS	
CITY	STATE	ZIP

ENTITY NAME	ADDRESS	
CITY	STATE	ZIP

RECEIVED

JUL 31 2019

OWRD

## Part 5 of 5 – Water Use Permit Information

Please use a separate Part 5 for each permit being changed. See instructions on page 6, to copy and paste additional Part 5s, or to add additional rows to tables within the form.

**PERMIT # G18214**

**Table 1. Location of Authorized and Proposed Point(s) of Diversion (POD) or Appropriation (POA)**

(Note: If the POD/POA name is not specified in the permit, assign it a name or number here.)

POD/POA Name or Number	Is this POD/POA Authorized by the permit or is it Proposed?	If POA, OWRD Well Log ID# (or Well ID Tag # L-____)	Twp		Rng		Sec	¼ ¼		Tax Lot, DLC or Gov't Lot	Measured Distances (from a recognized survey corner)
Well #2	<input checked="" type="checkbox"/> Authorized <input type="checkbox"/> Proposed	DESC8048	22	S	10	E	7	SE	NW	6000	2200 FEET SOUTH AND 1180 FEET EAST FROM THE NW CORNER OF SECTION 7
Well #3	<input checked="" type="checkbox"/> Authorized <input type="checkbox"/> Proposed		22	S	10	E	7	SE	NW	6000	2150 FEET SOUTH AND 1180 FEET EAST FROM THE NW CORNER OF SECTION 7
Well #2	<input type="checkbox"/> Authorized <input checked="" type="checkbox"/> Proposed	DESC8048	22	S	10	E	7	SE	NW	6000	2106 FEET SOUTH AND 1211 FEET EAST FROM THE NW CORNER OF SECTION 7
Well #3	<input type="checkbox"/> Authorized <input checked="" type="checkbox"/> Proposed		22	S	10	E	7	SE	NW	6000	2108 FEET SOUTH AND 1161 FEET EAST FROM THE NW CORNER OF SECTION 7

**Check all type(s) of change(s) proposed below (change "CODES" are provided in parentheses):**

- |                                                               |                                                                        |
|---------------------------------------------------------------|------------------------------------------------------------------------|
| <input type="checkbox"/> Place of Use (POU)                   | <input checked="" type="checkbox"/> Point of Appropriation/Well (POA)  |
| <input type="checkbox"/> Point of Diversion (POD)             | <input type="checkbox"/> Additional Point of Appropriation (APOA)      |
| <input type="checkbox"/> Additional Point of Diversion (APOD) | <input type="checkbox"/> Surface water POD to Ground Water POA (SW/GW) |

**Will all of the proposed changes affect the entire water use permit?**

- ☒ Yes Complete only the proposed ("to" lands) section of Table 2 on the next page. Use the "CODES" listed above to describe the proposed changes.
- ☐ No Complete all of Table 2 to describe the portion of the permit to be changed.

**For a change in place of use:**

**Does the permit holder of record own or control the land TO which the place of use is being moved?**

☐ Yes ☐ No

*Revised*  
**RECEIVED**

SEP 12 2019

**OWRD**

If NO, the landowner of the land TO which the place of use is being **moved must be assigned to the permit as a permit holder of record** by submitting a completed Request for Assignment form and the required statutory fee for an assignment.

**Is the proposed place of use contiguous to the authorized place of use?** ☐ Yes ☐ No

The permitted place of use can be moved only to lands that are contiguous to the authorized place of use **unless** the change to non-contiguous lands is in furtherance of mitigation or conservation efforts undertaken for the purposes of benefiting a species listed as sensitive, threatened, or endangered under ORS 496.171 to 496.192 or the federal Endangered Species Act of 1973 (16 U.S.C. 1531 to 1544), as determined by the listing agency. Contiguous land being either adjacent land or land separated from the land to which a permit is authorized by roads, utility corridors, irrigation ditches or publicly owned rights of way.

*Revised*  
RECEIVED  
SEP 12 2019  
OWRD

Please use and attach additional pages of Table 2 as needed.  
See page 6 for instructions.

Do you have questions about how to  
Contact the Department at 503-986-

**Table 2. Description of Changes to Water Use Permit # G18214**

List the change proposed for the acreage in each 1/4 1/4. If more than one change is proposed, specify the acreage associated with each change. If there is more than one POD/POA involved in the proposed changes, specify the acreage associated with each POD/POA.

AUTHORIZED (the "from" or "off" lands) The listing that appears on the certificate BEFORE PROPOSED CHANGES List only that part or portion of the water right that will be changed.										Proposed Changes (see "CODES" from previous page)	PROPOSED (the "to" or "off" lands) The listing as it would appear AFTER changes are made.										
Twp	Rng	Sec	1/4 1/4	Tax Lot	Gvt Lot or DLC	Acres (if applicable)	POD(s) or POA(s) (name or number from Table 1)	Priority Date	Twp		Rng	Sec	1/4 1/4	Tax Lot	Gvt Lot or DLC	Acres					
EXAMPLE																					
2	S	9	E	15	NE	NW	100		15.0	POD #1 POD #2		POU/POD	2	S	9	E	15	NW	NW	100	1
"	"	"	"	"	"	"	"	"	EXAMPLE	"		"	2	S	9	E	15	SW	NW	200	
22	S	10	E	7	SE	NW	6000			POD #2		POA	22	S	10	E	7	SE	NW	6000	
22	S	10	E	7	SE	NW	6000			POD #3		POA	22	S	10	E	7	SE	NW	6000	
TOTAL ACRES												TOTAL ACRES									

Additional remarks: \_\_\_\_\_.

*Revised*  
RECEIVED  
SEP 12 2019  
OWRD

Are there other water rights certificates, water use permits or ground water registrations associated with the "from" or "to" lands? ☐ Yes ☒ No

If YES, list the other certificate, permit, or ground water registration numbers: \_\_\_\_\_

➡ If the permit(s) are for irrigation or supplemental irrigation use, other water rights existing on the same land for irrigation that are subject to transfer must either change concurrently or be cancelled. Any change to a water right certificate or ground water registration must be filed separately in a water right transfer application or ground water registration modification application, respectively.

**For a change in point(s) of appropriation (well(s)) or additional point(s) of appropriation:**

- ☒ Well log(s) are attached for each authorized and proposed well(s) that are clearly labeled and associated with the corresponding well(s) in Table 1 above and on the accompanying application map. (Tip: You may search for well logs on the Department's web page at: [http://apps.wrd.state.or.us/apps/gw/well\\_log/Default.aspx](http://apps.wrd.state.or.us/apps/gw/well_log/Default.aspx))

**AND/OR**

- ☒ Describe the construction of the authorized and proposed well(s) in Table 3 for any wells that do not have a well log. For *proposed wells not yet constructed or built*, provide "a best estimate" for each requested information element in the table. The Department recommends you consult a licensed well driller, geologist, or certified water right examiner to assist with assembling the information necessary to complete Table 3.

**Table 3. Construction of Point(s) of Appropriation**

Any well(s) in this listing must be clearly tied to corresponding well(s) described in Table 1 and shown on the accompanying application map. Failure to provide the information will delay the processing of your transfer application until it is received. The information is necessary for the department to assess whether the proposed well(s) will access the same source aquifer as the authorized point(s) of appropriation (POA). The Department is prohibited by law from approving POA changes that do not access the same source aquifer.

Proposed or Authorized POA Name or Number	Is well already built? (Yes or No)	If an existing well, OWRD Well ID Tag No. L-____	Total well depth	Casing Diameter	Casing Intervals (feet)	Seal depth(s) (intervals)	Perforated or screened intervals (in feet)	Static water level of completed well (in feet)	Source aquifer (sand, gravel, basalt, etc.)	Well - specific rate (cfs or gpm). If less than full rate of water right
Well #2	Yes	DESC8048	403'	10 in	+2 to -369	0 to -35	none	77.6'	Cinders, coarse	510 gpm
Well #3	No		450'	10 in	+2 to -375	0 to -375	none	78	Cinders, coarse	510 gpm

Revised  
RECEIVED

SEP 12 2019

OWRD

# Part 5 of 5 – Water Use Permit Information

Please use a separate Part 5 for each permit being changed. See instructions on page 6, to copy and paste additional Part 5s, or to add additional rows to tables within the form.

Revised  
RECEIVED

SEP 12 2019

PERMIT # G18215

OWRD

**Table 1. Location of Authorized and Proposed Point(s) of Diversion (POD) or Appropriation (POA)**

(Note: If the POD/POA name is not specified in the permit, assign it a name or number here.)

POD/POA Name or Number	Is this POD/POA Authorized by the permit or is it Proposed?	If POA, OWRD Well Log ID# (or Well ID Tag # L-___)	Twp	Rng	Sec	¼ ¼	Tax Lot, DLC or Gov't Lot	Measured Distances (from a recognized survey corner)
Well #1	<input checked="" type="checkbox"/> Authorized <input type="checkbox"/> Proposed	DESC8047	22 S	10 E	6	NW NW	999	NORTH 2°53' WEST 686 FEET TO THE NW CORNER OF SECTION 6
Well #2	<input checked="" type="checkbox"/> Authorized <input type="checkbox"/> Proposed	DESC8048	22 S	10 E	7	SE NW	6000	2200 FEET SOUTH AND 1180 FEET EAST FROM THE NW CORNER OF SECTION 7
Well #3	<input checked="" type="checkbox"/> Authorized <input type="checkbox"/> Proposed		22 S	10 E	7	SE NW	6000	2150 FEET SOUTH AND 1180 FEET EAST FROM THE NW CORNER OF SECTION 7
Well #2	<input type="checkbox"/> Authorized <input checked="" type="checkbox"/> Proposed	DESC8048	22 S	10 E	7	SE NW	6000	2106 FEET SOUTH AND 1211 FEET EAST FROM THE NW CORNER OF SECTION 7
Well #3	<input type="checkbox"/> Authorized <input checked="" type="checkbox"/> Proposed		22 S	10 E	7	SE NW	6000	2108 FEET SOUTH AND 1161 FEET EAST FROM THE NW CORNER OF SECTION 7

Check all type(s) of change(s) proposed below (change "CODES" are provided in parentheses):

- |                                                               |                                                                        |
|---------------------------------------------------------------|------------------------------------------------------------------------|
| <input type="checkbox"/> Place of Use (POU)                   | <input checked="" type="checkbox"/> Point of Appropriation/Well (POA)  |
| <input type="checkbox"/> Point of Diversion (POD)             | <input type="checkbox"/> Additional Point of Appropriation (APOA)      |
| <input type="checkbox"/> Additional Point of Diversion (APOD) | <input type="checkbox"/> Surface water POD to Ground Water POA (SW/GW) |

Will all of the proposed changes affect the entire water use permit?

- ☒ Yes Complete only the proposed ("to" lands) section of Table 2 on the next page. Use the "CODES" listed above to describe the proposed changes.
- ☐ No Complete all of Table 2 to describe the portion of the permit to be changed.

For a change in place of use:

Does the permit holder of record own or control the land TO which the place of use is being moved?

☐ Yes ☐ No

If NO, the landowner of the land TO which the place of use is being moved **must be assigned to the permit as a permit holder of record** by submitting a completed Request for Assignment form and the required statutory fee for an assignment.

**Is the proposed place of use contiguous to the authorized place of use?** ☐ Yes ☐ No

The permitted place of use can be moved only to lands that are contiguous to the authorized place of use **unless** the change to non-contiguous lands is in furtherance of mitigation or conservation efforts undertaken for the purposes of benefiting a species listed as sensitive, threatened, or endangered under ORS 496.171 to 496.192 or the federal Endangered Species Act of 1973 (16 U.S.C. 1531 to 1544), as determined by the listing agency. Contiguous land being either adjacent land or land separated from the land to which a permit is authorized by roads, utility corridors, irrigation ditches or publicly owned rights of way.

*RW/ sed*  
RECEIVED

SEP 12 2019

OWRD

Please use and attach additional pages of Table 2 as needed.  
See page 6 for instructions.

Do you have questions about how to  
Contact the Department at 503-986-

**Table 2. Description of Changes to Water Use Permit # G18215**

List the change proposed for the acreage in each ¼ ¼. If more than one change is proposed, specify the acreage associated with each change.  
If there is more than one POD/POA involved in the proposed changes, specify the acreage associated with each POD/POA.

AUTHORIZED (the "from" or "off" lands) The listing that appears on the certificate BEFORE PROPOSED CHANGES List only that part or portion of the water right that will be changed.										Proposed Changes (see "CODES" from previous page)	PROPOSED (the "to" or "on" lands) The listing as it would appear AFTER changes are made.										
Twp	Rng	Sec	¼ ¼	Tax Lot	Gvt Lot or DLC	Acreage (if applicable)	POD(s) or POA(s) (name or number from Table 1)	Priority Date	Twp		Rng	Sec	¼ ¼	Tax Lot	Gvt Lot or DLC						
EXAMPLE																					
2	S	9	E	15	NE	NW	100		15.0	POD #1		POU/POD	2	S	9	E	15	NW	NW	100	1
"	"	"	"	"	"	"	"	"	EXAMPLE	"		"	2	S	9	E	15	SW	NW	200	
22	S	10	E	7	SE	NW	6000			POD #2		POA	22	S	10	E	7	SE	NW	6000	
22	S	10	E	7	SE	NW	6000			POD #3		POA	22	S	10	E	7	SE	NW	6000	
TOTAL ACRES												TOTAL ACRES									

Additional remarks: \_\_\_\_\_.

*Revised*  
**RECEIVED**

SEP 12 2019

**OWRD**

Are there other water rights certificates, water use permits or ground water registrations associated with the "from" or "to" lands? ☐ Yes ☒ No

If YES, list the other certificate, permit, or ground water registration numbers: \_\_\_\_\_

➔ If the permit(s) are for irrigation or supplemental irrigation use, other water rights existing on the same land for irrigation that are subject to transfer must either change concurrently or be cancelled. Any change to a water right certificate or ground water registration must be filed separately in a water right transfer application or ground water registration modification application, respectively.

**For a change in point(s) of appropriation (well(s)) or additional point(s) of appropriation:**

- ☒ Well log(s) are attached for each authorized and proposed well(s) that are clearly labeled and associated with the corresponding well(s) in Table 1 above and on the accompanying application map. (Tip: You may search for well logs on the Department's web page at: [http://apps.wrd.state.or.us/apps/gw/well\\_log/Default.aspx](http://apps.wrd.state.or.us/apps/gw/well_log/Default.aspx))

**AND/OR**

- ☒ Describe the construction of the authorized and proposed well(s) in Table 3 for any wells that do not have a well log. For *proposed wells not yet constructed or built*, provide "a best estimate" for each requested information element in the table. The Department recommends you consult a licensed well driller, geologist, or certified water right examiner to assist with assembling the information necessary to complete Table 3.

**Table 3. Construction of Point(s) of Appropriation**

Any well(s) in this listing must be clearly tied to corresponding well(s) described in Table 1 and shown on the accompanying application map. Failure to provide the information will delay the processing of your transfer application until it is received. The information is necessary for the department to assess whether the proposed well(s) will access the same source aquifer as the authorized point(s) of appropriation (POA). The Department is prohibited by law from approving POA changes that do not access the same source aquifer.

Proposed or Authorized POA Name or Number	Is well already built? (Yes or No)	If an existing well, OWRD Well ID Tag No. L-____	Total well depth	Casing Diameter	Casing Intervals (feet)	Seal depth(s) (intervals)	Perforated or screened intervals (in feet)	Static water level of completed well (in feet)	Source aquifer (sand, gravel, basalt, etc.)	Well - specific rate (cfs or gpm). If less than full rate of water right
Well #1	Yes	DESC8047	232'	6 in	0 to -229	0 to -228	none	90'	Sand, coarse, and pumice	150 gpm
Well #2	Yes	DESC8048	403'	10 in	+2 to -369	0 to -35	none	77.6'	Cinders, coarse	510 gpm
Well #3	No		450'	10 in	+2 to -375	0 to -375	none	78	Cinders, coarse	510 gpm

Revised  
RECEIVED

SEP 12 2019

OWRD

# Part 5 of 5 – Water Use Permit Information

Please use a separate Part 5 for each permit being changed. See instructions on page 6, to copy and paste additional Part 5s, or to add additional rows to tables within the form.

*Revised*  
**RECEIVED**

SEP 12 2019

PERMIT # **G18216**

**OWRD**

**Table 1. Location of Authorized and Proposed Point(s) of Diversion (POD) or Appropriation (POA)**  
(Note: If the POD/POA name is not specified in the permit, assign it a name or number here.)

POD/POA Name or Number	Is this POD/POA Authorized by the permit or is it Proposed?	If POA, OWRD Well Log ID# (or Well ID Tag # L-___)	Twp	Rng	Sec	¼ ¼	Tax Lot, DLC or Gov't Lot	Measured Distances (from a recognized survey corner)
Well #1	<input checked="" type="checkbox"/> Authorized <input type="checkbox"/> Proposed	DESC8047	22 S	10 E	6	NW NW	999	NORTH 2°53' WEST 686 FEET TO THE NW CORNER OF SECTION 6
Well #2	<input checked="" type="checkbox"/> Authorized <input type="checkbox"/> Proposed	DESC8048	22 S	10 E	7	SE NW	6000	2200 FEET SOUTH AND 1180 FEET EAST FROM THE NW CORNER OF SECTION 7
Well #3	<input checked="" type="checkbox"/> Authorized <input type="checkbox"/> Proposed		22 S	10 E	7	SE NW	6000	2150 FEET SOUTH AND 1180 FEET EAST FROM THE NW CORNER OF SECTION 7
Well #2	<input type="checkbox"/> Authorized <input checked="" type="checkbox"/> Proposed	DESC8048	22 S	10 E	7	SE NW	6000	2106 FEET SOUTH AND 1211 FEET EAST FROM THE NW CORNER OF SECTION 7
Well #3	<input type="checkbox"/> Authorized <input checked="" type="checkbox"/> Proposed		22 S	10 E	7	SE NW	6000	2108 FEET SOUTH AND 1161 FEET EAST FROM THE NW CORNER OF SECTION 7

Check all type(s) of change(s) proposed below (change "CODES" are provided in parentheses):

- |                                                               |                                                                        |
|---------------------------------------------------------------|------------------------------------------------------------------------|
| <input type="checkbox"/> Place of Use (POU)                   | <input checked="" type="checkbox"/> Point of Appropriation/Well (POA)  |
| <input type="checkbox"/> Point of Diversion (POD)             | <input type="checkbox"/> Additional Point of Appropriation (APOA)      |
| <input type="checkbox"/> Additional Point of Diversion (APOD) | <input type="checkbox"/> Surface water POD to Ground Water POA (SW/GW) |

Will all of the proposed changes affect the entire water use permit?

- ☒ Yes Complete only the proposed ("to" lands) section of Table 2 on the next page. Use the "CODES" listed above to describe the proposed changes.
- ☐ No Complete all of Table 2 to describe the portion of the permit to be changed.

For a change in place of use:

Does the permit holder of record own or control the land TO which the place of use is being moved?

☐ Yes ☐ No

If NO, the landowner of the land TO which the place of use is being **moved must be assigned to the permit as a permit holder of record** by submitting a completed Request for Assignment form and the required statutory fee for an assignment.

**Is the proposed place of use contiguous to the authorized place of use?** ☐ Yes ☐ No

The permitted place of use can be moved only to lands that are contiguous to the authorized place of use **unless** the change to non-contiguous lands is in furtherance of mitigation or conservation efforts undertaken for the purposes of benefiting a species listed as sensitive, threatened, or endangered under ORS 496.171 to 496.192 or the federal Endangered Species Act of 1973 (16 U.S.C. 1531 to 1544), as determined by the listing agency. Contiguous land being either adjacent land or land separated from the land to which a permit is authorized by roads, utility corridors, irrigation ditches or publicly owned rights of way.

*Revised*

RECEIVED

SEP 12 2019

OWRD

Please use and attach additional pages of Table 2 as needed.  
See page 6 for instructions.

Do you have questions about how to  
Contact the Department at 503-986-

**Table 2. Description of Changes to Water Use Permit # G18216**

List the change proposed for the acreage in each ¼ ¼. If more than one change is proposed, specify the acreage associated with each change. If there is more than one POD/POA involved in the proposed changes, specify the acreage associated with each POD/POA.

AUTHORIZED (the "from" or "off" lands) The listing that appears on the certificate BEFORE PROPOSED CHANGES List only that part or portion of the water right that will be changed.										Proposed Changes (see "CODES" from previous page)	PROPOSED (the "to" or "on" lands) The listing as it would appear AFTER changes are made.										
Twp	Rng	Sec	¼ ¼	Tax Lot	Gvt Lot or DLC	Acre (if applicable)	POD(s) or POA(s) (name or number from Table 1)	Priority Date	Twp		Rng	Sec	¼ ¼	Tax Lot	Gvt Lot or DLC						
<b>EXAMPLE</b>																					
2	S	9	E	15	NE	NW	100		15.0	POD #1 POD #2		POU/POD	2	S	9	E	15	NW	NW	100	1
"	"	"	"	"	"	"	"	"	EXAMPLE	"		"	2	S	9	E	15	SW	NW	200	
22	S	10	E	7	SE	NW	6000			POD #2		POA	22	S	10	E	7	SE	NW	6000	
22	S	10	E	7	SE	NW	6000			POD #3		POA	22	S	10	E	7	SE	NW	6000	
TOTAL ACRES												TOTAL ACRES									

Additional remarks: \_\_\_\_\_.

*Revised*  
**RECEIVED**

**SEP 12 2019**

**OWRD**

Are there other water rights certificates, water use permits or ground water registrations associated with the "from" or "to" lands? ☐ Yes ☒ No

If YES, list the other certificate, permit, or ground water registration numbers: \_\_\_\_\_

➔ If the permit(s) are for irrigation or supplemental irrigation use, other water rights existing on the same land for irrigation that are subject to transfer must either change concurrently or be cancelled. Any change to a water right certificate or ground water registration must be filed separately in a water right transfer application or ground water registration modification application, respectively.

**For a change in point(s) of appropriation (well(s)) or additional point(s) of appropriation:**

- ☒ Well log(s) are attached for each authorized and proposed well(s) that are clearly labeled and associated with the corresponding well(s) in Table 1 above and on the accompanying application map. (Tip: You may search for well logs on the Department's web page at: [http://apps.wrd.state.or.us/apps/gw/well\\_log/Default.aspx](http://apps.wrd.state.or.us/apps/gw/well_log/Default.aspx))

**AND/OR**

- ☒ Describe the construction of the authorized and proposed well(s) in Table 3 for any wells that do not have a well log. For *proposed wells not yet constructed or built*, provide "a best estimate" for each requested information element in the table. The Department recommends you consult a licensed well driller, geologist, or certified water right examiner to assist with assembling the information necessary to complete Table 3.

**Table 3. Construction of Point(s) of Appropriation**

Any well(s) in this listing must be clearly tied to corresponding well(s) described in Table 1 and shown on the accompanying application map. Failure to provide the information will delay the processing of your transfer application until it is received. The information is necessary for the department to assess whether the proposed well(s) will access the same source aquifer as the authorized point(s) of appropriation (POA). The Department is prohibited by law from approving POA changes that do not access the same source aquifer.

Proposed or Authorized POA Name or Number	Is well already built? (Yes or No)	If an existing well, OWRD Well ID Tag No. L-_____	Total well depth	Casing Diameter	Casing Intervals (feet)	Seal depth(s) (intervals)	Perforated or screened intervals (in feet)	Static water level of completed well (in feet)	Source aquifer (sand, gravel, basalt, etc.)	Well - specific rate (cfs or gpm). If less than full rate of water right
Well #1	Yes	DESC8047	232'	6 in	0 to -229	0 to -228	none	90'	Sand, coarse, and pumice	150 gpm
Well #2	Yes	DESC8048	403'	10 in	+2 to -369	0 to -35	none	77.6'	Cinders, coarse	510 gpm
Well #3	No		450'	10 in	+2 to -375	0 to -375	none	78	Cinders, coarse	510 gpm

*Revised*

RECEIVED

SEP 12 2019

OWRD

JUL 21 2019

OWFD

# PONDEROSA PINES WATER COMPANY

## PERMIT AMENDMENT MAP LOCATED IN SECTIONS 1 & 12, T. 22 S., R. 9 E. AND SECTIONS 6 & 7, T. 22 S., R. 10 E.

THE PREPARATION OF THIS MAP IS FOR THE  
PURPOSE OF IDENTIFYING THE LOCATION OF THE  
WATER RIGHT ONLY AND HAS NO INTENT TO  
PROVIDE DIMENSIONS OR LOCATIONS OF PROPERTY  
OWNERSHIP LINES.

BASIS OF BEARING - CENTRAL OREGON  
COORDINATE SYSTEM (NAD 83)

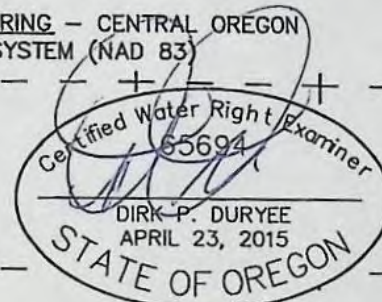

RENEWS: 12-31-19

WELL #2  
2106'S, 1211'E FROM  
NW CORNER 05' SEC. 7

### LEGEND

PERMIT G-6799 BDRY  
(GROUP DOMESTIC)

PERMIT G-8500 BDRY  
(GROUP DOMESTIC)

PERMIT G-8502 BDRY  
(GROUP DOMESTIC)

• POA-WELL

— W — W —  
WATER MAIN

SECTION LINE

QTR-QTR LINE

PROPOSED NEW WELL #3  
2108'S, 1161'E FROM  
NW CORNER OF SEC. 7

0 660' 1320' 2640'  
SCALE: 1" = 1320'

# TYE ENGINEERING, INC.

725 NW HILL, BEND, OREGON 97703 (541) 389-6959

DATE: JULY 22, 2019

SCALE: 1"=1320'

DRAWN BY: B.V.W.

2076 PONDEROSA PINES

13234

# Land Use Information Form



Oregon Water Resources Department  
725 Summer Street NE, Suite A  
Salem, Oregon 97301-1266  
(503) 986-0900  
www.wrd.state.or.us

*Revised*  
**RECEIVED**

Applicant: Ponderosa Pines Water Company

SEP 12 2019

**OWRD**

Mailing Address: 53275 Ponderosa Way

La Pine  
City

OR  
State

97739  
Zip

Daytime Phone: 541-536-9125

## A. Land and Location

Please include the following information for all tax lots where water will be diverted (taken from its source), conveyed (transported), and/or used or developed. Applicants for municipal use, or irrigation uses within irrigation districts may substitute existing and proposed service-area boundaries for the tax-lot information requested below.

Township	Range	Section	¼ ¼	Tax Lot #	Plan Designation (e.g., Rural Residential/RR-5)	Water to be:			Proposed Land Use:
22S	10E	07	SE NW	6000	RR-10	<input type="checkbox"/> Diverted	<input type="checkbox"/> Conveyed	<input checked="" type="checkbox"/> Used	Domestic
						<input type="checkbox"/> Diverted	<input type="checkbox"/> Conveyed	<input type="checkbox"/> Used	
						<input type="checkbox"/> Diverted	<input type="checkbox"/> Conveyed	<input type="checkbox"/> Used	
						<input type="checkbox"/> Diverted	<input type="checkbox"/> Conveyed	<input type="checkbox"/> Used	

List all counties and cities where water is proposed to be diverted, conveyed, and/or used or developed:

Deschutes County

## B. Description of Proposed Use

Type of application to be filed with the Water Resources Department:

- ☐ Permit to Use or Store Water   
 ☐ Water Right Transfer   
 ☒ Permit Amendment or Ground Water Registration Modification  
☐ Limited Water Use License   
 ☐ Allocation of Conserved Water   
 ☐ Exchange of Water

Source of water: ☐ Reservoir/Pond    ☒ Ground Water    ☐ Surface Water (name) \_\_\_\_\_

Estimated quantity of water needed: 510    ☐ cubic feet per second    ☒ gallons per minute    ☐ acre-feet

Intended use of water: ☐ Irrigation    ☐ Commercial    ☐ Industrial    ☒ Domestic for 493 household(s)  
☐ Municipal    ☐ Quasi-Municipal    ☐ Instream    ☐ Other \_\_\_\_\_

Briefly describe:

Construct a new well as a backup source for existing well #2. New well will be located approximately 50 ft west of well #2

**Note to applicant:** If the Land Use Information Form cannot be completed while you wait, please have a local government representative sign the receipt at the bottom of the next page and include it with the application filed with the Water Resources Department.

See bottom of Page 3. →

SEP 12 2019

OWRD

## For Local Government Use Only

The following section must be completed by a planning official from each county and city listed unless the project will be located entirely within the city limits. In that case, only the city planning agency must complete this form. This deals only with the local land-use plan. Do not include approval for activities such as building or grading permits.

### Please check the appropriate box below and provide the requested information

☒ Land uses to be served by the proposed water uses (including proposed construction) are allowed outright or are not regulated by your comprehensive plan. Cite applicable ordinance section(s): 18.60.020(3)

☐ Land uses to be served by the proposed water uses (including proposed construction) involve discretionary land-use approvals as listed in the table below. (Please attach documentation of applicable land-use approvals which have already been obtained. Record of Action/land-use decision and accompanying findings are sufficient.) If approvals have been obtained but all appeal periods have not ended, check "Being pursued."

Type of Land-Use Approval Needed (e.g., plan amendments, rezones, conditional-use permits, etc.)	Cite Most Significant, Applicable Plan Policies & Ordinance Section References	Land-Use Approval:	
		<input type="checkbox"/> Obtained <input type="checkbox"/> Denied	<input type="checkbox"/> Being Pursued <input type="checkbox"/> Not Being Pursued
		<input type="checkbox"/> Obtained <input type="checkbox"/> Denied	<input type="checkbox"/> Being Pursued <input type="checkbox"/> Not Being Pursued
		<input type="checkbox"/> Obtained <input type="checkbox"/> Denied	<input type="checkbox"/> Being Pursued <input type="checkbox"/> Not Being Pursued
		<input type="checkbox"/> Obtained <input type="checkbox"/> Denied	<input type="checkbox"/> Being Pursued <input type="checkbox"/> Not Being Pursued
		<input type="checkbox"/> Obtained <input type="checkbox"/> Denied	<input type="checkbox"/> Being Pursued <input type="checkbox"/> Not Being Pursued

Local governments are invited to express special land-use concerns or make recommendations to the Water Resources Department regarding this proposed use of water below, or on a separate sheet.

SEE ATTACHED LETTER.

Name: NATHANIEL MILLER

Title: ASSISTANT PLANNER

Signature: [Signature]

Phone: 541-317-3164

Date: 9/9/19

Government Entity: DEWATER COUNTY COMMUNITY DEVELOPMENT DEPARTMENT

**Note to local government representative:** Please complete this form or sign the receipt below and return it to the applicant. If you sign the receipt, you will have 30 days from the Water Resources Department's notice date to return the completed Land Use Information Form or WRD may presume the land use associated with the proposed use of water is compatible with local comprehensive plans.



RECEIVED

SEP 12 2019

OWRD

**247-19-000577-PS**

**Tax Map: 22-10-07B, Tax Lot: 6000** – The subject property is zoned Rural Residential (RR-10) and is within the Wildlife Area Combining Zone (WA). Any development of the property is subject to all requirements of Title 18 of the Deschutes County Code (DCC), the requirements of the Environmental Soils and Building Safety Divisions, and the Deschutes County Road Department for access to public roads.

The applicant has requested the "establishment of an additional well". The applicant has stated that the water use is for domestic purposes. Staff interprets the applicant's request as necessary maintenance to the permitted use as a "Utility facility". Pursuant to DCC Chapter 18.60, a utility facility, as defined in DCC 18.04, is allowed in this zone.

***"Utility facility" means any major structures, excluding hydroelectric facilities, owned or operated by a public, private or cooperative electric, fuel, communications; sewage or water company for the generation, transmission, distribution or processing of its products or for the disposal of cooling water, waste or by-products, and including power transmission lines, major trunk pipelines, power substations, telecommunications facilities, water towers, sewage lagoons, sanitary landfills and similar facilities, but excluding local sewer, water, gas, telephone and power distribution lines, and similar minor facilities allowed in any zone. This definition shall not include wireless telecommunication facilities where such facilities are listed as a separate use in a zone.***

This Land Use Compatibility Statement (LUCS) only confirms that the "Utility facility" is an approved use on the subject property.

If the proposal includes changes in operations, new buildings, or changes to the approved buildings on the property, new permits may be required. This LUCS does not confirm compliance with wetlands or floodplain regulations if these exist on the property.

For more information, please contact the Deschutes County Planning Division office at 541-388-6560.

**File: 247-19-000577-PS**

51840 Black Pine Way

RECEIVED

SEP 12 2019

OWRD



Deschutes County GIS, Sources: Esri, USGS, NOAA



# Land Use Information Form



Oregon Water Resources Department  
725 Summer Street NE, Suite A  
Salem, Oregon 97301-1266  
(503) 986-0900  
[www.wrd.state.or.us](http://www.wrd.state.or.us)

RECEIVED

OCT 18 2019

OWRD

## NOTE TO APPLICANTS

In order for your application to be processed by the Water Resources Department (WRD), this Land Use Information Form must be completed by a local government planning official in the jurisdiction(s) where your water right will be used and developed. The planning official may choose to complete the form while you wait, or return the receipt stub to you. Applications received by WRD without the Land Use Form or the receipt stub will be returned to you. Please be aware that your application will not be approved without land use approval.

**This form is NOT required if:**

- 1) Water is to be diverted, conveyed, and/or used only on federal lands; **OR**
- 2) The application is for a water right transfer, allocation of conserved water, exchange, permit amendment, or ground water registration modification, and all of the following apply:
  - a) The existing and proposed water use is located entirely within lands zoned for exclusive farm-use or within an irrigation district;
  - b) The application involves a change in place of use only;
  - c) The change does not involve the placement or modification of structures, including but not limited to water diversion, impoundment, distribution facilities, water wells and well houses; and
  - d) The application involves irrigation water uses only.

## NOTE TO LOCAL GOVERNMENTS

The person presenting the attached Land Use Information Form is applying for or modifying a water right. The Water Resources Department (WRD) requires its applicants to obtain land-use information to be sure the water rights do not result in land uses that are incompatible with your comprehensive plan. Please complete the form or detach the receipt stub and return it to the applicant for inclusion in their water right application. You will receive notice once the applicant formally submits his or her request to the WRD. The notice will give more information about WRD's water rights process and provide additional comment opportunities. You will have 30 days from the date of the notice to complete the land-use form and return it to the WRD. If no land-use information is received from you within that 30-day period, the WRD may presume the land use associated with the proposed water right is compatible with your comprehensive plan. Your attention to this request for information is greatly appreciated by the Water Resources Department. If you have any questions concerning this form, please contact the WRD's Customer Service Group at 503-986-0801.

# Land Use Information Form



Oregon Water Resources Department  
725 Summer Street NE, Suite A  
Salem, Oregon 97301-1266  
(503) 986-0900  
www.wrd.state.or.us

RECEIVED

OCT 18 2019

OWRD

Applicant: Ponderosa Pines Water Company

First

Last

Mailing Address: 53275 Ponderosa Way

La Pine

City

OR

State

97739

Zip

Daytime Phone: 541-536-9125

## A. Land and Location

Please include the following information for all tax lots where water will be diverted (taken from its source), conveyed (transported), and/or used or developed. Applicants for municipal use, or irrigation uses within irrigation districts may substitute existing and proposed service-area boundaries for the tax-lot information requested below.

Township	Range	Section	¼ ¼	Tax Lot #	Plan Designation (e.g., Rural Residential/RR-5)	Water to be:			Proposed Land Use:
Refer to the attachment to this document						<input type="checkbox"/> Diverted	<input type="checkbox"/> Conveyed	<input type="checkbox"/> Used	
						<input type="checkbox"/> Diverted	<input type="checkbox"/> Conveyed	<input type="checkbox"/> Used	
						<input type="checkbox"/> Diverted	<input type="checkbox"/> Conveyed	<input type="checkbox"/> Used	
						<input type="checkbox"/> Diverted	<input type="checkbox"/> Conveyed	<input type="checkbox"/> Used	

List all counties and cities where water is proposed to be diverted, conveyed, and/or used or developed:

Deschutes County

## B. Description of Proposed Use

Type of application to be filed with the Water Resources Department:

- ☐ Permit to Use or Store Water    ☐ Water Right Transfer    ☒ Permit Amendment or Ground Water Registration Modification  
☐ Limited Water Use License    ☐ Allocation of Conserved Water    ☐ Exchange of Water

Source of water: ☐ Reservoir/Pond    ☒ Ground Water    ☐ Surface Water (name) \_\_\_\_\_

Estimated quantity of water needed: 1.53    ☒ cubic feet per second    ☐ gallons per minute    ☐ acre-feet

Intended use of water: ☐ Irrigation    ☐ Commercial    ☐ Industrial    ☒ Domestic for 492 household(s)  
☐ Municipal    ☐ Quasi-Municipal    ☐ Instream    ☐ Other \_\_\_\_\_

Briefly describe:

To amend the location of Well #2 from 2150 ft South and 1180 ft East of the NW corner of Section 7 to 2106 feet South and 1211 feet East of NW corner of Section 7 T. 22 S., R. 10 E., W.M.; &  
To change the approved (but not constructed) location of Well #3 from 2150 ft South and 1180 ft East of NW corner of Section 7 to 2108 feet South and 1161 feet East of NW corner of Section 7 T. 22 S., R. 10 E., W.M.

**Note to applicant:** If the Land Use Information Form cannot be completed while you wait, please have a local government representative sign the receipt at the bottom of the next page and include it with the application filed with the Water Resources Department.

See bottom of Page 3. →

## For Local Government Use Only

The following section must be completed by a planning official from each county and city listed unless the project will be located entirely within the city limits. In that case, only the city planning agency must complete this form. This deals only with the local land-use plan. Do not include approval for activities such as building or grading permits.

**Please check the appropriate box below and provide the requested information**

☒ Land uses to be served by the proposed water uses (including proposed construction) are allowed outright or are not regulated by your comprehensive plan. Cite applicable ordinance section(s): See attached document

☐ Land uses to be served by the proposed water uses (including proposed construction) involve discretionary land-use approvals as listed in the table below. (Please attach documentation of applicable land-use approvals which have already been obtained. Record of Action/land-use decision and accompanying findings are sufficient.) If approvals have been obtained but all appeal periods have not ended, check "Being pursued."

Type of Land-Use Approval Needed (e.g., plan amendments, rezones, conditional-use permits, etc.)	Cite Most Significant, Applicable Plan Policies & Ordinance Section References	Land-Use Approval:	
		<input type="checkbox"/> Obtained <input type="checkbox"/> Denied	<input type="checkbox"/> Being Pursued <input type="checkbox"/> Not Being Pursued
		<input type="checkbox"/> Obtained <input type="checkbox"/> Denied	<input type="checkbox"/> Being Pursued <input type="checkbox"/> Not Being Pursued
		<input type="checkbox"/> Obtained <input type="checkbox"/> Denied	<input type="checkbox"/> Being Pursued <input type="checkbox"/> Not Being Pursued
		<input type="checkbox"/> Obtained <input type="checkbox"/> Denied	<input type="checkbox"/> Being Pursued <input type="checkbox"/> Not Being Pursued
		<input type="checkbox"/> Obtained <input type="checkbox"/> Denied	<input type="checkbox"/> Being Pursued <input type="checkbox"/> Not Being Pursued

Local governments are invited to express special land-use concerns or make recommendations to the Water Resources Department regarding this proposed use of water below, or on a separate sheet.

Name: TARIK RAWLINGS Title: ASSISTANT PLANNER  
 Signature: T. Rawlings Phone: 541-317-3148 Date: 10/16/19  
 Government Entity: Deschutes County

**Note to local government representative:** Please complete this form or sign the receipt below and return it to the applicant. If you sign the receipt, you will have 30 days from the Water Resources Department's notice date to return the completed Land Use Information Form or WRD may presume the land use associated with the proposed use of water is compatible with local comprehensive plans.

### Receipt for Request for Land Use Information

Applicant name: \_\_\_\_\_  
 City or County: \_\_\_\_\_ Staff contact: \_\_\_\_\_  
 Signature: \_\_\_\_\_ Phone: \_\_\_\_\_ Date: \_\_\_\_\_

RECEIVED

OCT 18 2019

OWRD

**247-19-000730-PS**

**Tax Map: 22-10-07B, Tax Lot 6000 – Lot 11A, Block 7, Ponderosa Pines Fourth Addition**

The applicant has requested a "Amend the location of 'Well #2'" and to "Change the approved (but not constructed) location of 'Well #3'" for the purpose of providing domestic water use for 492 households. Staff interprets the applicant's request as a new proposal for utility facilities. Utility facility, as defined in DCC 18.04, is allowed outright in the RR10 zone.

*"Utility facility" means any major structures, excluding hydroelectric facilities, owned or operated by a public, private or cooperative electric, fuel, communications, sewage or water company for the generation, transmission, distribution or processing of its products or for the disposal of cooling water, waste or by-products, and including power transmission lines, major trunk pipelines, power substations, telecommunications facilities, water towers, sewage lagoons, sanitary landfills and similar facilities, but excluding local sewer, water, gas, telephone and power distribution lines, and similar minor facilities allowed in any zone. This definition shall not include wireless telecommunication facilities where such facilities are listed as a separate use in a zone.*

**This LUCS only confirms the use of ground water for "domestic use" is allowed outright on the subject property.**

The applicant did not provide a site plan. Building permits and land use permits may be required for any associated structures. This LUCS does not confirm compliance with wetlands or floodplain regulations if these exist on the property.

For more information, please contact the Planning Division office at 541-388-6560.

OCT 18 2019

Township	Range	Section	1/4 1/4	Tax Lot #	OWRD Water to be	Proposed Land Use
22S	10E	6	The NW 1/4 of the NW 1/4	99	Diverterd	Domestic
22S	10E	7	The SE 1/4 of the NW 1/4	6000	Diverterd	Domestic
22S	10E	7	The SE 1/4 of the NW 1/4	6000	Diverterd	Domestic
22S	9E	1	The NE, NW & SE 1/4 of the NE 1/4	99	Conveyed	Domestic
22S	9E	1	The NE & SE 1/4 of the SE 1/4	99	Conveyed	Domestic
22S	9E	12	The NE & SE 1/4 of the NE 1/4	99	Conveyed	Domestic
22S	10E	6	The NE, NW, SW & SE 1/4 of the NW 1/4	99	Conveyed	Domestic
22S	10E	6	The NW, SW & SE 1/4 of the SW 1/4	99	Conveyed	Domestic
22S	10E	6	The SW 1/4 of the SE 1/4	99	Conveyed	Domestic
22S	10E	7	The NE 1/4 of the NE 1/4	99	Conveyed	Domestic
22S	10E	7	The NE, NW, SW & SE 1/4 of the NW 1/4	99	Conveyed	Domestic
22S	9E	1	The NE 1/4 of the NE 1/4	100	Used	Domestic
22S	9E	1	The NE 1/4 of the NE 1/4	200	Used	Domestic
22S	9E	1	The NE 1/4 of the NE 1/4	300	Used	Domestic
22S	9E	1	The NE 1/4 of the NE 1/4	400	Used	Domestic
22S	9E	1	The NE 1/4 of the NE 1/4	500	Used	Domestic
22S	9E	1	The NE 1/4 of the NE 1/4	600	Used	Domestic
22S	9E	1	The NW 1/4 of the NE 1/4	700	Used	Domestic
22S	9E	1	The NW 1/4 of the NE 1/4	800	Used	Domestic
22S	9E	1	The NW 1/4 of the NE 1/4	900	Used	Domestic
22S	9E	1	The NW 1/4 of the NE 1/4	1000	Used	Domestic
22S	9E	1	The NW 1/4 of the NE 1/4	1100	Used	Domestic
22S	9E	1	The NW 1/4 of the NE 1/4	1200	Used	Domestic
22S	9E	1	The NW 1/4 of the NE 1/4	1300	Used	Domestic
22S	9E	1	The NW 1/4 of the NE 1/4	1400	Used	Domestic
22S	9E	1	The NW 1/4 of the NE 1/4	1500	Used	Domestic
22S	9E	1	The NW 1/4 of the NE 1/4	1600	Used	Domestic
22S	9E	1	The NW 1/4 of the NE 1/4	1700	Used	Domestic
22S	9E	1	The NW 1/4 of the NE 1/4	1800	Used	Domestic
22S	9E	1	The NW 1/4 of the NE 1/4	1900	Used	Domestic
22S	9E	1	The NW 1/4 of the NE 1/4	2000	Used	Domestic
22S	9E	1	The NW 1/4 of the NE 1/4	2100	Used	Domestic
22S	9E	1	The NW 1/4 of the NE 1/4	2200	Used	Domestic
22S	9E	1	The NW 1/4 of the NE 1/4	2300	Used	Domestic
22S	9E	1	The NW 1/4 of the NE 1/4	2400	Used	Domestic
22S	9E	1	The NW 1/4 of the NE 1/4	2500	Used	Domestic
22S	9E	1	The NW 1/4 of the NE 1/4	2600	Used	Domestic
22S	9E	1	The NW 1/4 of the NE 1/4	2700	Used	Domestic
22S	9E	1	The NW 1/4 of the NE 1/4	2800	Used	Domestic
22S	9E	1	The NW 1/4 of the NE 1/4	2900	Used	Domestic
22S	9E	1	The NE 1/4 of the NE 1/4	3000	Used	Domestic
22S	9E	1	The NE 1/4 of the NE 1/4	3100	Used	Domestic
22S	9E	1	The NE 1/4 of the NE 1/4	3200	Used	Domestic
22S	9E	1	The NE 1/4 of the NE 1/4	3300	Used	Domestic
22S	9E	1	The NE 1/4 of the NE 1/4	3400	Used	Domestic

[illegible]

OWRD

[illegible]

QWRD

[illegible]

RECEIVED

OCT 18 2019

RECEIVED

OCT 18 20

OWRD

OWRD

22S	9E	12	The SE 1/4 of the NE 1/4	4500	Used	Domestic
22S	9E	12	The SE 1/4 of the NE 1/4	4600	Used	Domestic
22S	9E	12	The NE 1/4 of the SE 1/4	100	Used	Domestic
22S	9E	12	The NE 1/4 of the SE 1/4	200	Used	Domestic
22S	9E	12	The NE 1/4 of the SE 1/4	300	Used	Domestic
22S	9E	12	The NE 1/4 of the SE 1/4	400	Used	Domestic
22S	9E	12	The NE 1/4 of the SE 1/4	500	Used	Domestic
22S	10E	6	The NE 1/4 of the NW 1/4	100	Used	Domestic
22S	10E	6	The NE 1/4 of the NW 1/4	200	Used	Domestic
22S	10E	6	The NE 1/4 of the NW 1/4	300	Used	Domestic
22S	10E	6	The NW 1/4 of the NW 1/4	400	Used	Domestic
22S	10E	6	The NW 1/4 of the NW 1/4	500	Used	Domestic
22S	10E	6	The NW 1/4 of the NW 1/4	600	Used	Domestic
22S	10E	6	The NW 1/4 of the NW 1/4	700	Used	Domestic
22S	10E	6	The NW 1/4 of the NW 1/4	800	Used	Domestic
22S	10E	6	The NW 1/4 of the NW 1/4	900	Used	Domestic
22S	10E	6	The NW 1/4 of the NW 1/4	999	Used	Domestic
22S	10E	6	The NW 1/4 of the NW 1/4	1000	Used	Domestic
22S	10E	6	The NW 1/4 of the NW 1/4	1100	Used	Domestic
22S	10E	6	The NW 1/4 of the NW 1/4	1200	Used	Domestic
22S	10E	6	The SW 1/4 of the NW 1/4	1300	Used	Domestic
22S	10E	6	The SW 1/4 of the NW 1/4	1400	Used	Domestic
22S	10E	6	The SW 1/4 of the NW 1/4	1500	Used	Domestic
22S	10E	6	The NW 1/4 of the NW 1/4	1600	Used	Domestic
22S	10E	6	The NW 1/4 of the NW 1/4	1700	Used	Domestic
22S	10E	6	The NW 1/4 of the NW 1/4	1800	Used	Domestic
22S	10E	6	The NW 1/4 of the NW 1/4	1900	Used	Domestic
22S	10E	6	The NW 1/4 of the NW 1/4	2000	Used	Domestic
22S	10E	6	The SW 1/4 of the NW 1/4	2100	Used	Domestic
22S	10E	6	The SW 1/4 of the NW 1/4	2200	Used	Domestic
22S	10E	6	The SE 1/4 of the NW 1/4	2300	Used	Domestic
22S	10E	6	The SE 1/4 of the NW 1/4	2400	Used	Domestic
22S	10E	6	The SE 1/4 of the NW 1/4	2500	Used	Domestic
22S	10E	6	The NW 1/4 of the NW 1/4	2600	Used	Domestic
22S	10E	6	The NW 1/4 of the NW 1/4	2700	Used	Domestic
22S	10E	6	The NW 1/4 of the NW 1/4	2800	Used	Domestic
22S	10E	6	The NE 1/4 of the NW 1/4	2900	Used	Domestic
22S	10E	6	The NE 1/4 of the NW 1/4	3000	Used	Domestic
22S	10E	6	The NE 1/4 of the NW 1/4	3100	Used	Domestic
22S	10E	6	The NE 1/4 of the NW 1/4	3200	Used	Domestic
22S	10E	6	The NE 1/4 of the NW 1/4	3300	Used	Domestic
22S	10E	6	The NE 1/4 of the NW 1/4	3400	Used	Domestic
22S	10E	6	The NE 1/4 of the NW 1/4	3500	Used	Domestic
22S	10E	6	The NE 1/4 of the NW 1/4	3600	Used	Domestic
22S	10E	6	The SE 1/4 of the NW 1/4	3700	Used	Domestic
22S	10E	6	The SE 1/4 of the NW 1/4	3800	Used	Domestic
22S	10E	6	The SE 1/4 of the NW 1/4	3900	Used	Domestic

OCT 18 2019

CWRD

22S	10E	6	The SE 1/4 of the NW 1/4	4000	Used	Domestic
22S	10E	6	The NE 1/4 of the NW 1/4	4100	Used	Domestic
22S	10E	6	The NE 1/4 of the NW 1/4	4200	Used	Domestic
22S	10E	6	The NE 1/4 of the NW 1/4	4300	Used	Domestic
22S	10E	6	The NE 1/4 of the NW 1/4	4400	Used	Domestic
22S	10E	6	The NE 1/4 of the NW 1/4	4500	Used	Domestic
22S	10E	6	The NE 1/4 of the NW 1/4	4600	Used	Domestic
22S	10E	6	The SW 1/4 of the NW 1/4	4700	Used	Domestic
22S	10E	6	The SW 1/4 of the NW 1/4	4800	Used	Domestic
22S	10E	6	The SW 1/4 of the NW 1/4	4900	Used	Domestic
22S	10E	6	The SW 1/4 of the NW 1/4	5000	Used	Domestic
22S	10E	6	The SW 1/4 of the NW 1/4	5100	Used	Domestic
22S	10E	6	The SW & SE 1/4 of the NW 1/4	5200	Used	Domestic
22S	10E	6	The SE 1/4 of the NW 1/4	5300	Used	Domestic
22S	10E	6	The SE 1/4 of the NW 1/4	5400	Used	Domestic
22S	10E	6	The SE 1/4 of the NW 1/4	5500	Used	Domestic
22S	10E	6	The SE 1/4 of the NW 1/4	5600	Used	Domestic
22S	10E	6	The SE 1/4 of the NW 1/4	5700	Used	Domestic
22S	10E	6	The SE 1/4 of the NW 1/4	5800	Used	Domestic
22S	10E	6	The SE 1/4 of the NW 1/4	5900	Used	Domestic
22S	10E	6	The SE 1/4 of the NW 1/4	6000	Used	Domestic
22S	10E	6	The SE 1/4 of the NW 1/4	6100	Used	Domestic
22S	10E	6	The SE 1/4 of the NW 1/4	6200	Used	Domestic
22S	10E	6	The SE 1/4 of the NW 1/4	6300	Used	Domestic
22S	10E	6	The SE 1/4 of the NW 1/4	6400	Used	Domestic
22S	10E	6	The SW & SE 1/4 of the NW 1/4	6500	Used	Domestic
22S	10E	6	The SW 1/4 of the NW 1/4	6600	Used	Domestic
22S	10E	6	The SW 1/4 of the NW 1/4	6700	Used	Domestic
22S	10E	6	The SW 1/4 of the NW 1/4	6800	Used	Domestic
22S	10E	6	The SW 1/4 of the NW 1/4	6900	Used	Domestic
22S	10E	6	The NW 1/4 of the SW 1/4	100	Used	Domestic
22S	10E	6	The NW 1/4 of the SW 1/4	200	Used	Domestic
22S	10E	6	The NW 1/4 of the SW 1/4	300	Used	Domestic
22S	10E	6	The NW 1/4 of the SW 1/4	400	Used	Domestic
22S	10E	6	The NW 1/4 of the SW 1/4	500	Used	Domestic
22S	10E	6	The NW 1/4 of the SW 1/4	600	Used	Domestic
22S	10E	6	The NW 1/4 of the SW 1/4	700	Used	Domestic
22S	10E	6	The NW 1/4 of the SW 1/4	800	Used	Domestic
22S	10E	6	The NW 1/4 of the SW 1/4	900	Used	Domestic
22S	10E	6	The NW 1/4 of the SW 1/4	1000	Used	Domestic
22S	10E	6	The NW 1/4 of the SW 1/4	1100	Used	Domestic
22S	10E	6	The NW 1/4 of the SW 1/4	1200	Used	Domestic
22S	10E	6	The NW 1/4 of the SW 1/4	1300	Used	Domestic
22S	10E	6	The NW 1/4 of the SW 1/4	1400	Used	Domestic
22S	10E	6	The NW 1/4 of the SW 1/4	1500	Used	Domestic
22S	10E	6	The NW 1/4 of the SW 1/4	1600	Used	Domestic
22S	10E	6	The NW 1/4 of the SW 1/4	1700	Used	Domestic

[illegible]

OCT 18 2019

DWRD

22S	10E	6	The SW 1/4 of the SE 1/4	200	Used	Domestic
22S	10E	6	The SW 1/4 of the SE 1/4	300	Used	Domestic
22S	10E	6	The SW 1/4 of the SE 1/4	400	Used	Domestic
22S	10E	6	The SW 1/4 of the SE 1/4	500	Used	Domestic
22S	10E	6	The SW 1/4 of the SE 1/4	600	Used	Domestic
22S	10E	6	The SW 1/4 of the SE 1/4	700	Used	Domestic
22S	10E	6	The SW 1/4 of the SE 1/4	800	Used	Domestic
22S	10E	6	The SW 1/4 of the SE 1/4	900	Used	Domestic
22S	10E	6	The SW 1/4 of the SE 1/4	1000	Used	Domestic
22S	10E	6	The SW 1/4 of the SE 1/4	1100	Used	Domestic
22S	10E	6	The SW 1/4 of the SE 1/4	1200	Used	Domestic
22S	10E	6	The SW 1/4 of the SE 1/4	1300	Used	Domestic
22S	10E	6	The SW 1/4 of the SE 1/4	1400	Used	Domestic
22S	10E	6	The SW 1/4 of the SE 1/4	1500	Used	Domestic
22S	10E	6	The SW 1/4 of the SE 1/4	1600	Used	Domestic
22S	10E	6	The SW 1/4 of the SE 1/4	1700	Used	Domestic
22S	10E	6	The SW 1/4 of the SE 1/4	1800	Used	Domestic
22S	10E	6	The SW 1/4 of the SE 1/4	1900	Used	Domestic
22S	10E	6	The SW 1/4 of the SE 1/4	2000	Used	Domestic
22S	10E	6	The SW 1/4 of the SE 1/4	2100	Used	Domestic
22S	10E	6	The SW 1/4 of the SE 1/4	2200	Used	Domestic
22S	10E	7	The NW 1/4 of the NE 1/4	100	Used	Domestic
22S	10E	7	The NE & NW 1/4 of the NE 1/4	200	Used	Domestic
22S	10E	7	The NE & NW 1/4 of the NE 1/4	300	Used	Domestic
22S	10E	7	The NE 1/4 of the NE 1/4	400	Used	Domestic
22S	10E	7	The NE 1/4 of the NE 1/4	500	Used	Domestic
22S	10E	7	The NE 1/4 of the NE 1/4	600	Used	Domestic
22S	10E	7	The NE 1/4 of the NE 1/4	700	Used	Domestic
22S	10E	7	The NE 1/4 of the NE 1/4	800	Used	Domestic
22S	10E	7	The NE 1/4 of the NE 1/4	900	Used	Domestic
22S	10E	7	The NE 1/4 of the NE 1/4	1000	Used	Domestic
22S	10E	7	The NE 1/4 of the NE 1/4	1100	Used	Domestic
22S	10E	7	The NE 1/4 of the NE 1/4	1200	Used	Domestic
22S	10E	7	The NE 1/4 of the NE 1/4	1300	Used	Domestic
22S	10E	7	The NE 1/4 of the NE 1/4	1400	Used	Domestic
22S	10E	7	The NE & SE 1/4 of the NE 1/4	1500	Used	Domestic
22S	10E	7	The NE & SE 1/4 of the NE 1/4	1600	Used	Domestic
22S	10E	7	The NE & SE 1/4 of the NE 1/4	1700	Used	Domestic
22S	10E	7	The SE 1/4 of the NE 1/4	1800	Used	Domestic
22S	10E	7	The SE 1/4 of the NE 1/4	1900	Used	Domestic
22S	10E	7	The SE 1/4 of the NE 1/4	2000	Used	Domestic
22S	10E	7	The SE 1/4 of the NE 1/4	2100	Used	Domestic
22S	10E	7	The SE 1/4 of the NE 1/4	2200	Used	Domestic
22S	10E	7	The SE 1/4 of the NE 1/4	2300	Used	Domestic
22S	10E	7	The SE 1/4 of the NE 1/4	2400	Used	Domestic
22S	10E	7	The SE 1/4 of the NE 1/4	2500	Used	Domestic
22S	10E	7	The SE 1/4 of the NE 1/4	2600	Used	Domestic

OCT 18 2019

OWRD

22S	10E	7	The SE 1/4 of the NE 1/4	2700	Used	Domestic
22S	10E	7	The SE 1/4 of the NE 1/4	2800	Used	Domestic
22S	10E	7	The SE 1/4 of the NE 1/4	2900	Used	Domestic
22S	10E	7	The NE & SE 1/4 of the NE 1/4	3000	Used	Domestic
22S	10E	7	The NE 1/4 of the NE 1/4	3100	Used	Domestic
22S	10E	7	The NE 1/4 of the NE 1/4	3200	Used	Domestic
22S	10E	7	The NE 1/4 of the NE 1/4	3300	Used	Domestic
22S	10E	7	The NE 1/4 of the NE 1/4	3400	Used	Domestic
22S	10E	7	The NE & SE 1/4 of the NE 1/4	3500	Used	Domestic
22S	10E	7	The SE 1/4 of the NE 1/4	3700	Used	Domestic
22S	10E	7	The SW 1/4 of the NE 1/4	3800	Used	Domestic
22S	10E	7	The NW & SW 1/4 of the NE 1/4	3900	Used	Domestic
22S	10E	7	The NW 1/4 of the NE 1/4	4000	Used	Domestic
22S	10E	7	The NW 1/4 of the NE 1/4	4100	Used	Domestic
22S	10E	7	The NE & NW 1/4 of the NE 1/4	4200	Used	Domestic
22S	10E	7	The NW 1/4 of the NE 1/4	4300	Used	Domestic
22S	10E	7	The NW 1/4 of the NE 1/4	4400	Used	Domestic
22S	10E	7	The NW 1/4 of the NE 1/4	4500	Used	Domestic
22S	10E	7	The NW & SW 1/4 of the NE 1/4	4600	Used	Domestic
22S	10E	7	The SW 1/4 of the NE 1/4	4700	Used	Domestic
22S	10E	7	The SW 1/4 of the NE 1/4	4800	Used	Domestic
22S	10E	7	The SW 1/4 of the NE 1/4	4900	Used	Domestic
22S	10E	7	The SW 1/4 of the NE 1/4	5000	Used	Domestic
22S	10E	7	The SW 1/4 of the NE 1/4	5100	Used	Domestic
22S	10E	7	The SW 1/4 of the NE 1/4	5200	Used	Domestic
22S	10E	7	The SW 1/4 of the NE 1/4	5300	Used	Domestic
22S	10E	7	The SW 1/4 of the NE 1/4	5400	Used	Domestic
22S	10E	7	The SW 1/4 of the NE 1/4	5500	Used	Domestic
22S	10E	7	The SE 1/4 of the NE 1/4	5600	Used	Domestic
22S	10E	7	The SE 1/4 of the NE 1/4	5700	Used	Domestic
22S	10E	7	The SE 1/4 of the NE 1/4	5800	Used	Domestic
22S	10E	7	The SW & SE 1/4 of the NE 1/4	5900	Used	Domestic
22S	10E	7	The SW & SE 1/4 of the NE 1/4	6000	Used	Domestic
22S	10E	7	The SE 1/4 of the NE 1/4	6100	Used	Domestic
22S	10E	7	The SW 1/4 of the NE 1/4	6200	Used	Domestic
22S	10E	7	The SW 1/4 of the NE 1/4	6300	Used	Domestic
22S	10E	7	The SW 1/4 of the NE 1/4	6400	Used	Domestic
22S	10E	7	The SW 1/4 of the NE 1/4	6500	Used	Domestic
22S	10E	7	The SW 1/4 of the NE 1/4	6600	Used	Domestic
22S	10E	7	The NW & SW 1/4 of the NE 1/4	6700	Used	Domestic
22S	10E	7	The NW & SW 1/4 of the NE 1/4	6800	Used	Domestic
22S	10E	7	The NW 1/4 of the NE 1/4	6900	Used	Domestic
22S	10E	7	The NW 1/4 of the NE 1/4	7000	Used	Domestic
22S	10E	7	The NW 1/4 of the NE 1/4	7100	Used	Domestic
22S	10E	7	The NW 1/4 of the NE 1/4	7200	Used	Domestic
22S	10E	7	The NW 1/4 of the NE 1/4	7300	Used	Domestic
22S	10E	7	The NW 1/4 of the NE 1/4	7400	Used	Domestic

[illegible]

22S	10E	7	The SE 1/4 of the NW 1/4	4800	Used	Domestic
22S	10E	7	The SE 1/4 of the NW 1/4	4900	Used	Domestic
22S	10E	7	The SE 1/4 of the NW 1/4	5000	Used	Domestic
22S	10E	7	The SE 1/4 of the NW 1/4	5100	Used	Domestic
22S	10E	7	The SE 1/4 of the NW 1/4	5200	Used	Domestic
22S	10E	7	The SE 1/4 of the NW 1/4	5300	Used	Domestic
22S	10E	7	The SE 1/4 of the NW 1/4	5400	Used	Domestic
22S	10E	7	The SE 1/4 of the NW 1/4	5500	Used	Domestic
22S	10E	7	The SE 1/4 of the NW 1/4	5600	Used	Domestic
22S	10E	7	The SE 1/4 of the NW 1/4	5700	Used	Domestic
22S	10E	7	The SE 1/4 of the NW 1/4	5800	Used	Domestic
22S	10E	7	The SE 1/4 of the NW 1/4	5900	Used	Domestic
22S	10E	7	The SE 1/4 of the NW 1/4	6000	Used	Domestic
22S	10E	7	The SE 1/4 of the NW 1/4	6100	Used	Domestic
22S	10E	7	The SW 1/4 of the NW 1/4	6200	Used	Domestic
22S	10E	7	The SW 1/4 of the NW 1/4	6300	Used	Domestic
22S	10E	7	The SW 1/4 of the NW 1/4	6400	Used	Domestic
22S	10E	7	The SW 1/4 of the NW 1/4	6500	Used	Domestic
22S	10E	7	The SW 1/4 of the NW 1/4	6600	Used	Domestic
22S	10E	7	The NE 1/4 of the SW 1/4	100	Used	Domestic
22S	10E	7	The NE 1/4 of the SW 1/4	200	Used	Domestic
22S	10E	7	The NE 1/4 of the SW 1/4	300	Used	Domestic
22S	10E	7	The NE & NW 1/4 of the SW 1/4	400	Used	Domestic
22S	10E	7	The NW 1/4 of the SW 1/4	500	Used	Domestic
22S	10E	7	The NW 1/4 of the SW 1/4	600	Used	Domestic
22S	10E	7	The NW 1/4 of the SW 1/4	700	Used	Domestic
22S	10E	7	The NE 1/4 of the SE 1/4	100	Used	Domestic
22S	10E	7	The NE 1/4 of the SE 1/4	200	Used	Domestic
22S	10E	7	The NE 1/4 of the SE 1/4	300	Used	Domestic
22S	10E	7	The NE 1/4 of the SE 1/4	400	Used	Domestic
22S	10E	7	The NE & NW 1/4 of the SE 1/4	500	Used	Domestic
22S	10E	7	The NW 1/4 of the SE 1/4	600	Used	Domestic
22S	10E	7	The NW 1/4 of the SE 1/4	700	Used	Domestic
22S	10E	7	The NW 1/4 of the SE 1/4	800	Used	Domestic
22S	10E	7	The NW 1/4 of the SE 1/4	900	Used	Domestic

RECEIVED

OCT 18 2019

OWRD

**CERTIFICATE OF MAILING****FILE NUMBER:** 247-19-000730-PS**DOCUMENTS MAILED:** OWRD LUCS**MAP/TAX LOT NUMBER:** 22-10-07B, Tax Lot 6000

I certify that on the 16<sup>th</sup> day of October 2019, the attached documents, dated October 16<sup>th</sup>, 2019, was/were prepared for pickup at the offices of the Community Development Department, by the person(s) and address(es) set forth below/on the attached list.

Dated this 16<sup>th</sup> of October, 2019.

**COMMUNITY DEVELOPMENT DEPARTMENT**

By: Tarik Rawlings

Ponderosa Pines Water Company  
53275 Ponderosa Way  
La Pine, OR 97739

# Land Use Information Form



Oregon Water Resources Department  
725 Summer Street NE, Suite A  
Salem, Oregon 97301-1266  
(503) 986-0900  
www.wrd.state.or.us

## NOTE TO APPLICANTS

In order for your application to be processed by the Water Resources Department (WRD), this Land Use Information Form must be completed by a local government planning official in the jurisdiction(s) where your water right will be used and developed. The planning official may choose to complete the form while you wait, or return the receipt stub to you. Applications received by WRD without the Land Use Form or the receipt stub will be returned to you. Please be aware that your application will not be approved without land use approval.

**This form is NOT required if:**

- 1) Water is to be diverted, conveyed, and/or used only on federal lands; **OR**
- 2) The application is for a water right transfer, allocation of conserved water, exchange, permit amendment, or ground water registration modification, and all of the following apply:
  - a) The existing and proposed water use is located entirely within lands zoned for exclusive farm-use or within an irrigation district;
  - b) The application involves a change in place of use only;
  - c) The change does not involve the placement or modification of structures, including but not limited to water diversion, impoundment, distribution facilities, water wells and well houses; and
  - d) The application involves irrigation water uses only.

## NOTE TO LOCAL GOVERNMENTS

The person presenting the attached Land Use Information Form is applying for or modifying a water right. The Water Resources Department (WRD) requires its applicants to obtain land-use information to be sure the water rights do not result in land uses that are incompatible with your comprehensive plan. Please complete the form or detach the receipt stub and return it to the applicant for inclusion in their water right application. You will receive notice once the applicant formally submits his or her request to the WRD. The notice will give more information about WRD's water rights process and provide additional comment opportunities. You will have 30 days from the date of the notice to complete the land-use form and return it to the WRD. If no land-use information is received from you within that 30-day period, the WRD may presume the land use associated with the proposed water right is compatible with your comprehensive plan. Your attention to this request for information is greatly appreciated by the Water Resources Department. If you have any questions concerning this form, please contact the WRD's Customer Service Group at 503-986-0801.

Received by OWRD

SEP 25 2019

Salem, OR

# Land Use Information Form



Oregon Water Resources Department  
725 Summer Street NE, Suite A  
Salem, Oregon 97301-1266  
(503) 986-0900  
www.wrd.state.or.us

Applicant: Ponderosa Pines Water Company

First

Last

Mailing Address: 53275 Ponderosa Way

La Pine

City

OR

State

97739

Zip

Daytime Phone: 541-536-9125

## A. Land and Location

Please include the following information for all tax lots where water will be diverted (taken from its source), conveyed (transported), and/or used or developed. Applicants for municipal use, or irrigation uses within irrigation districts may substitute existing and proposed service-area boundaries for the tax-lot information requested below.

Township	Range	Section	¼ ¼	Tax Lot #	Plan Designation (e.g., Rural Residential/RR-5)	Water to be:	Proposed Land Use:
Refer to	the attachment	to this document				<input type="checkbox"/> Diverted <input type="checkbox"/> Conveyed <input type="checkbox"/> Used	
						<input type="checkbox"/> Diverted <input type="checkbox"/> Conveyed <input type="checkbox"/> Used	
						<input type="checkbox"/> Diverted <input type="checkbox"/> Conveyed <input type="checkbox"/> Used	
						<input type="checkbox"/> Diverted <input type="checkbox"/> Conveyed <input type="checkbox"/> Used	

List all counties and cities where water is proposed to be diverted, conveyed, and/or used or developed:

Deschutes County

## B. Description of Proposed Use

Type of application to be filed with the Water Resources Department:

- ☐ Permit to Use or Store Water ☐ Water Right Transfer ☒ Permit Amendment or Ground Water Registration Modification  
☐ Limited Water Use License ☐ Allocation of Conserved Water ☐ Exchange of Water

Source of water: ☐ Reservoir/Pond ☒ Ground Water ☐ Surface Water (name) \_\_\_\_\_

Estimated quantity of water needed: 1.53 ☒ cubic feet per second ☐ gallons per minute ☐ acre-feet

Intended use of water: ☐ Irrigation ☐ Commercial ☐ Industrial ☒ Domestic for 492 household(s)  
☐ Municipal ☐ Quasi-Municipal ☐ Instream ☐ Other \_\_\_\_\_

Briefly describe:

To amend the location of Well #2 from 2150 ft South and 1180 ft East of the NW corner of Section 7 to 2106 feet South and 1211 feet East of NW corner of Section 7 T. 22 S., R. 10 E., W.M.; &  
To change the approved (but not constructed) location of Well #3 from 2150 ft South and 1180 ft East of NW corner of Section 7 to 2108 feet South and 1161 feet East of NW corner of Section 7 T. 22 S., R. 10 E., W.M.

**Note to applicant:** If the Land Use Information Form cannot be completed while you wait, please have a local government representative sign the receipt at the bottom of the next page and include it with the application filed with the Water Resources Department.

See bottom of Page 3. →

Received by OWRD

SEP 25 2019

Salem, OR WR / FS

## For Local Government Use Only

The following section must be completed by a planning official from each county and city listed unless the project will be located entirely within the city limits. In that case, only the city planning agency must complete this form. This deals only with the local land-use plan. Do not include approval for activities such as building or grading permits.

**Please check the appropriate box below and provide the requested information**

- ☐ Land uses to be served by the proposed water uses (including proposed construction) are allowed outright or are not regulated by your comprehensive plan. Cite applicable ordinance section(s): \_\_\_\_\_.
- ☐ Land uses to be served by the proposed water uses (including proposed construction) involve discretionary land-use approvals as listed in the table below. (Please attach documentation of applicable land-use approvals which have already been obtained. Record of Action/land-use decision and accompanying findings are sufficient.) **If approvals have been obtained but all appeal periods have not ended, check "Being pursued."**

Type of Land-Use Approval Needed (e.g., plan amendments, rezones, conditional-use permits, etc.)	Cite Most Significant, Applicable Plan Policies & Ordinance Section References	Land-Use Approval:	
		<input type="checkbox"/> Obtained <input type="checkbox"/> Denied	<input type="checkbox"/> Being Pursued <input type="checkbox"/> Not Being Pursued
		<input type="checkbox"/> Obtained <input type="checkbox"/> Denied	<input type="checkbox"/> Being Pursued <input type="checkbox"/> Not Being Pursued
		<input type="checkbox"/> Obtained <input type="checkbox"/> Denied	<input type="checkbox"/> Being Pursued <input type="checkbox"/> Not Being Pursued
		<input type="checkbox"/> Obtained <input type="checkbox"/> Denied	<input type="checkbox"/> Being Pursued <input type="checkbox"/> Not Being Pursued
		<input type="checkbox"/> Obtained <input type="checkbox"/> Denied	<input type="checkbox"/> Being Pursued <input type="checkbox"/> Not Being Pursued

Local governments are invited to express special land-use concerns or make recommendations to the Water Resources Department regarding this proposed use of water below, or on a separate sheet.

Name: \_\_\_\_\_ Title: \_\_\_\_\_

Signature: \_\_\_\_\_ Phone: \_\_\_\_\_ Date: \_\_\_\_\_

Government Entity: \_\_\_\_\_

**Note to local government representative:** Please complete this form or sign the receipt below and return it to the applicant. If you sign the receipt, you will have 30 days from the Water Resources Department's notice date to return the completed Land Use Information Form or WRD may presume the land use associated with the proposed use of water is compatible with local comprehensive plans.

**Receipt for Request for Land Use Information**

Received by OWRD

Applicant name: \_\_\_\_\_

City or County: \_\_\_\_\_ Staff contact: \_\_\_\_\_

Signature: \_\_\_\_\_ Phone: \_\_\_\_\_ Date: **Salem, OR**

Township	Range	Section	1/4 1/4	Tax Lot #	Water to be	Proposed Land Use
22S	10E	6	The NW 1/4 of the NW 1/4	99	Diverterd	Domestic
22S	10E	7	The SE 1/4 of the NW 1/4	6000	Diverterd	Domestic
22S	10E	7	The SE 1/4 of the NW 1/4	6000	Diverterd	Domestic
22S	9E	1	The NE, NW & SE 1/4 of the NE 1/4	99	Conveyed	Domestic
22S	9E	1	The NE & SE 1/4 of the SE 1/4	99	Conveyed	Domestic
22S	9E	12	The NE & SE 1/4 of the NE 1/4	99	Conveyed	Domestic
22S	10E	6	The NE, NW, SW & SE 1/4 of the NW 1/4	99	Conveyed	Domestic
22S	10E	6	The NW, SW & SE 1/4 of the SW 1/4	99	Conveyed	Domestic
22S	10E	6	The SW 1/4 of the SE 1/4	99	Conveyed	Domestic
22S	10E	7	The NE 1/4 of the NE 1/4	99	Conveyed	Domestic
22S	10E	7	The NE, NW, SW & SE 1/4 of the NW 1/4	99	Conveyed	Domestic
22S	9E	1	The NE 1/4 of the NE 1/4	100	Used	Domestic
22S	9E	1	The NE 1/4 of the NE 1/4	200	Used	Domestic
22S	9E	1	The NE 1/4 of the NE 1/4	300	Used	Domestic
22S	9E	1	The NE 1/4 of the NE 1/4	400	Used	Domestic
22S	9E	1	The NE 1/4 of the NE 1/4	500	Used	Domestic
22S	9E	1	The NE 1/4 of the NE 1/4	600	Used	Domestic
22S	9E	1	The NW 1/4 of the NE 1/4	700	Used	Domestic
22S	9E	1	The NW 1/4 of the NE 1/4	800	Used	Domestic
22S	9E	1	The NW 1/4 of the NE 1/4	900	Used	Domestic
22S	9E	1	The NW 1/4 of the NE 1/4	1000	Used	Domestic
22S	9E	1	The NW 1/4 of the NE 1/4	1100	Used	Domestic
22S	9E	1	The NW 1/4 of the NE 1/4	1200	Used	Domestic
22S	9E	1	The NW 1/4 of the NE 1/4	1300	Used	Domestic
22S	9E	1	The NW 1/4 of the NE 1/4	1400	Used	Domestic
22S	9E	1	The NW 1/4 of the NE 1/4	1500	Used	Domestic
22S	9E	1	The NW 1/4 of the NE 1/4	1600	Used	Domestic
22S	9E	1	The NW 1/4 of the NE 1/4	1700	Used	Domestic
22S	9E	1	The NW 1/4 of the NE 1/4	1800	Used	Domestic
22S	9E	1	The NW 1/4 of the NE 1/4	1900	Used	Domestic
22S	9E	1	The NW 1/4 of the NE 1/4	2000	Used	Domestic
22S	9E	1	The NW 1/4 of the NE 1/4	2100	Used	Domestic
22S	9E	1	The NW 1/4 of the NE 1/4	2200	Used	Domestic
22S	9E	1	The NW 1/4 of the NE 1/4	2300	Used	Domestic
22S	9E	1	The NW 1/4 of the NE 1/4	2400	Used	Domestic
22S	9E	1	The NW 1/4 of the NE 1/4	2500	Used	Domestic
22S	9E	1	The NW 1/4 of the NE 1/4	2600	Used	Domestic
22S	9E	1	The NW 1/4 of the NE 1/4	2700	Used	Domestic
22S	9E	1	The NW 1/4 of the NE 1/4	2800	Used	Domestic
22S	9E	1	The NW 1/4 of the NE 1/4	2900	Used	Domestic
22S	9E	1	The NE 1/4 of the NE 1/4	3000	Used	Domestic
22S	9E	1	The NE 1/4 of the NE 1/4	3100	Used	Domestic
22S	9E	1	The NE 1/4 of the NE 1/4	3200	Used	Domestic
22S	9E	1	The NE 1/4 of the NE 1/4	3300	Used	Domestic
22S	9E	1	The NE 1/4 of the NE 1/4	3400	Used	Domestic

22 09 DIA

Received by CWRD

SEP 25 2019

Salem, OR



[illegible]

Domestic

2019

Salem, OR

[illegible]

Salem, OR

22S	9E	12	The SE 1/4 of the NE 1/4	4500	Used	Domestic
22S	9E	12	The SE 1/4 of the NE 1/4	4600	Used	Domestic
22S	9E	12	The NE 1/4 of the SE 1/4	100	Used	Domestic
22S	9E	12	The NE 1/4 of the SE 1/4	200	Used	Domestic
22S	9E	12	The NE 1/4 of the SE 1/4	300	Used	Domestic
22S	9E	12	The NE 1/4 of the SE 1/4	400	Used	Domestic
22S	9E	12	The NE 1/4 of the SE 1/4	500	Used	Domestic
22S	10E	6	The NE 1/4 of the NW 1/4	100	Used	Domestic
22S	10E	6	The NE 1/4 of the NW 1/4	200	Used	Domestic
22S	10E	6	The NE 1/4 of the NW 1/4	300	Used	Domestic
22S	10E	6	The NW 1/4 of the NW 1/4	400	Used	Domestic
22S	10E	6	The NW 1/4 of the NW 1/4	500	Used	Domestic
22S	10E	6	The NW 1/4 of the NW 1/4	600	Used	Domestic
22S	10E	6	The NW 1/4 of the NW 1/4	700	Used	Domestic
22S	10E	6	The NW 1/4 of the NW 1/4	800	Used	Domestic
22S	10E	6	The NW 1/4 of the NW 1/4	900	Used	Domestic
22S	10E	6	The NW 1/4 of the NW 1/4	999	Used	Domestic
22S	10E	6	The NW 1/4 of the NW 1/4	1000	Used	Domestic
22S	10E	6	The NW 1/4 of the NW 1/4	1100	Used	Domestic
22S	10E	6	The NW 1/4 of the NW 1/4	1200	Used	Domestic
22S	10E	6	The SW 1/4 of the NW 1/4	1300	Used	Domestic
22S	10E	6	The SW 1/4 of the NW 1/4	1400	Used	Domestic
22S	10E	6	The SW 1/4 of the NW 1/4	1500	Used	Domestic
22S	10E	6	The NW 1/4 of the NW 1/4	1600	Used	Domestic
22S	10E	6	The NW 1/4 of the NW 1/4	1700	Used	Domestic
22S	10E	6	The NW 1/4 of the NW 1/4	1800	Used	Domestic
22S	10E	6	The NW 1/4 of the NW 1/4	1900	Used	Domestic
22S	10E	6	The NW 1/4 of the NW 1/4	2000	Used	Domestic
22S	10E	6	The SW 1/4 of the NW 1/4	2100	Used	Domestic
22S	10E	6	The SW 1/4 of the NW 1/4	2200	Used	Domestic
22S	10E	6	The SE 1/4 of the NW 1/4	2300	Used	Domestic
22S	10E	6	The SE 1/4 of the NW 1/4	2400	Used	Domestic
22S	10E	6	The SE 1/4 of the NW 1/4	2500	Used	Domestic
22S	10E	6	The NW 1/4 of the NW 1/4	2600	Used	Domestic
22S	10E	6	The NW 1/4 of the NW 1/4	2700	Used	Domestic
22S	10E	6	The NW 1/4 of the NW 1/4	2800	Used	Domestic
22S	10E	6	The NE 1/4 of the NW 1/4	2900	Used	Domestic
22S	10E	6	The NE 1/4 of the NW 1/4	3000	Used	Domestic
22S	10E	6	The NE 1/4 of the NW 1/4	3100	Used	Domestic
22S	10E	6	The NE 1/4 of the NW 1/4	3200	Used	Domestic
22S	10E	6	The NE 1/4 of the NW 1/4	3300	Used	Domestic
22S	10E	6	The NE 1/4 of the NW 1/4	3400	Used	Domestic
22S	10E	6	The NE 1/4 of the NW 1/4	3500	Used	Domestic
22S	10E	6	The NE 1/4 of the NW 1/4	3600	Used	Domestic
22S	10E	6	The SE 1/4 of the NW 1/4	3700	Used	Domestic
22S	10E	6	The SE 1/4 of the NW 1/4	3800	Used	Domestic
22S	10E	6	The SE 1/4 of the NW 1/4	3900	Used	Domestic

Received by DWRD

SEP 25 2019

Salem, OR

[illegible]

Salem, OR

[illegible]

Salem, OR

22S	10E	6	The SW 1/4 of the SE 1/4	200	Used	Domestic
22S	10E	6	The SW 1/4 of the SE 1/4	300	Used	Domestic
22S	10E	6	The SW 1/4 of the SE 1/4	400	Used	Domestic
22S	10E	6	The SW 1/4 of the SE 1/4	500	Used	Domestic
22S	10E	6	The SW 1/4 of the SE 1/4	600	Used	Domestic
22S	10E	6	The SW 1/4 of the SE 1/4	700	Used	Domestic
22S	10E	6	The SW 1/4 of the SE 1/4	800	Used	Domestic
22S	10E	6	The SW 1/4 of the SE 1/4	900	Used	Domestic
22S	10E	6	The SW 1/4 of the SE 1/4	1000	Used	Domestic
22S	10E	6	The SW 1/4 of the SE 1/4	1100	Used	Domestic
22S	10E	6	The SW 1/4 of the SE 1/4	1200	Used	Domestic
22S	10E	6	The SW 1/4 of the SE 1/4	1300	Used	Domestic
22S	10E	6	The SW 1/4 of the SE 1/4	1400	Used	Domestic
22S	10E	6	The SW 1/4 of the SE 1/4	1500	Used	Domestic
22S	10E	6	The SW 1/4 of the SE 1/4	1600	Used	Domestic
22S	10E	6	The SW 1/4 of the SE 1/4	1700	Used	Domestic
22S	10E	6	The SW 1/4 of the SE 1/4	1800	Used	Domestic
22S	10E	6	The SW 1/4 of the SE 1/4	1900	Used	Domestic
22S	10E	6	The SW 1/4 of the SE 1/4	2000	Used	Domestic
22S	10E	6	The SW 1/4 of the SE 1/4	2100	Used	Domestic
22S	10E	6	The SW 1/4 of the SE 1/4	2200	Used	Domestic
22S	10E	7	The NW 1/4 of the NE 1/4	100	Used	Domestic
22S	10E	7	The NE & NW 1/4 of the NE 1/4	200	Used	Domestic
22S	10E	7	The NE & NW 1/4 of the NE 1/4	300	Used	Domestic
22S	10E	7	The NE 1/4 of the NE 1/4	400	Used	Domestic
22S	10E	7	The NE 1/4 of the NE 1/4	500	Used	Domestic
22S	10E	7	The NE 1/4 of the NE 1/4	600	Used	Domestic
22S	10E	7	The NE 1/4 of the NE 1/4	700	Used	Domestic
22S	10E	7	The NE 1/4 of the NE 1/4	800	Used	Domestic
22S	10E	7	The NE 1/4 of the NE 1/4	900	Used	Domestic
22S	10E	7	The NE 1/4 of the NE 1/4	1000	Used	Domestic
22S	10E	7	The NE 1/4 of the NE 1/4	1100	Used	Domestic
22S	10E	7	The NE 1/4 of the NE 1/4	1200	Used	Domestic
22S	10E	7	The NE 1/4 of the NE 1/4	1300	Used	Domestic
22S	10E	7	The NE 1/4 of the NE 1/4	1400	Used	Domestic
22S	10E	7	The NE & SE 1/4 of the NE 1/4	1500	Used	Domestic
22S	10E	7	The NE & SE 1/4 of the NE 1/4	1600	Used	Domestic
22S	10E	7	The NE & SE 1/4 of the NE 1/4	1700	Used	Domestic
22S	10E	7	The SE 1/4 of the NE 1/4	1800	Used	Domestic
22S	10E	7	The SE 1/4 of the NE 1/4	1900	Used	Domestic
22S	10E	7	The SE 1/4 of the NE 1/4	2000	Used	Domestic
22S	10E	7	The SE 1/4 of the NE 1/4	2100	Used	Domestic
22S	10E	7	The SE 1/4 of the NE 1/4	2200	Used	Domestic
22S	10E	7	The SE 1/4 of the NE 1/4	2300	Used	Domestic
22S	10E	7	The SE 1/4 of the NE 1/4	2400	Used	Domestic
22S	10E	7	The SE 1/4 of the NE 1/4	2500	Used	Domestic
22S	10E	7	The SE 1/4 of the NE 1/4	2600	Used	Domestic

Received by DWRD

SEP 26 2019

Salem, OR

22S	10E	7	The SE 1/4 of the NE 1/4	2700	Used	Domestic
22S	10E	7	The SE 1/4 of the NE 1/4	2800	Used	Domestic
22S	10E	7	The SE 1/4 of the NE 1/4	2900	Used	Domestic
22S	10E	7	The NE & SE 1/4 of the NE 1/4	3000	Used	Domestic
22S	10E	7	The NE 1/4 of the NE 1/4	3100	Used	Domestic
22S	10E	7	The NE 1/4 of the NE 1/4	3200	Used	Domestic
22S	10E	7	The NE 1/4 of the NE 1/4	3300	Used	Domestic
22S	10E	7	The NE 1/4 of the NE 1/4	3400	Used	Domestic
22S	10E	7	The NE & SE 1/4 of the NE 1/4	3500	Used	Domestic
22S	10E	7	The SE 1/4 of the NE 1/4	3700	Used	Domestic
22S	10E	7	The SW 1/4 of the NE 1/4	3800	Used	Domestic
22S	10E	7	The NW & SW 1/4 of the NE 1/4	3900	Used	Domestic
22S	10E	7	The NW 1/4 of the NE 1/4	4000	Used	Domestic
22S	10E	7	The NW 1/4 of the NE 1/4	4100	Used	Domestic
22S	10E	7	The NE & NW 1/4 of the NE 1/4	4200	Used	Domestic
22S	10E	7	The NW 1/4 of the NE 1/4	4300	Used	Domestic
22S	10E	7	The NW 1/4 of the NE 1/4	4400	Used	Domestic
22S	10E	7	The NW 1/4 of the NE 1/4	4500	Used	Domestic
22S	10E	7	The NW & SW 1/4 of the NE 1/4	4600	Used	Domestic
22S	10E	7	The SW 1/4 of the NE 1/4	4700	Used	Domestic
22S	10E	7	The SW 1/4 of the NE 1/4	4800	Used	Domestic
22S	10E	7	The SW 1/4 of the NE 1/4	4900	Used	Domestic
22S	10E	7	The SW 1/4 of the NE 1/4	5000	Used	Domestic
22S	10E	7	The SW 1/4 of the NE 1/4	5100	Used	Domestic
22S	10E	7	The SW 1/4 of the NE 1/4	5200	Used	Domestic
22S	10E	7	The SW 1/4 of the NE 1/4	5300	Used	Domestic
22S	10E	7	The SW 1/4 of the NE 1/4	5400	Used	Domestic
22S	10E	7	The SW 1/4 of the NE 1/4	5500	Used	Domestic
22S	10E	7	The SE 1/4 of the NE 1/4	5600	Used	Domestic
22S	10E	7	The SE 1/4 of the NE 1/4	5700	Used	Domestic
22S	10E	7	The SE 1/4 of the NE 1/4	5800	Used	Domestic
22S	10E	7	The SW & SE 1/4 of the NE 1/4	5900	Used	Domestic
22S	10E	7	The SW & SE 1/4 of the NE 1/4	6000	Used	Domestic
22S	10E	7	The SE 1/4 of the NE 1/4	6100	Used	Domestic
22S	10E	7	The SW 1/4 of the NE 1/4	6200	Used	Domestic
22S	10E	7	The SW 1/4 of the NE 1/4	6300	Used	Domestic
22S	10E	7	The SW 1/4 of the NE 1/4	6400	Used	Domestic
22S	10E	7	The SW 1/4 of the NE 1/4	6500	Used	Domestic
22S	10E	7	The SW 1/4 of the NE 1/4	6600	Used	Domestic
22S	10E	7	The NW & SW 1/4 of the NE 1/4	6700	Used	Domestic
22S	10E	7	The NW & SW 1/4 of the NE 1/4	6800	Used	Domestic
22S	10E	7	The NW 1/4 of the NE 1/4	6900	Used	Domestic
22S	10E	7	The NW 1/4 of the NE 1/4	7000	Used	Domestic
22S	10E	7	The NW 1/4 of the NE 1/4	7100	Used	Domestic
22S	10E	7	The NW 1/4 of the NE 1/4	7200	Used	Domestic
22S	10E	7	The NW 1/4 of the NE 1/4	7300	Used	Domestic
22S	10E	7	The NW 1/4 of the NE 1/4	7400	Used	Domestic

[illegible]

Salem, OR

22S	10E	7	The SE 1/4 of the NW 1/4	4800	Used	Domestic
22S	10E	7	The SE 1/4 of the NW 1/4	4900	Used	Domestic
22S	10E	7	The SE 1/4 of the NW 1/4	5000	Used	Domestic
22S	10E	7	The SE 1/4 of the NW 1/4	5100	Used	Domestic
22S	10E	7	The SE 1/4 of the NW 1/4	5200	Used	Domestic
22S	10E	7	The SE 1/4 of the NW 1/4	5300	Used	Domestic
22S	10E	7	The SE 1/4 of the NW 1/4	5400	Used	Domestic
22S	10E	7	The SE 1/4 of the NW 1/4	5500	Used	Domestic
22S	10E	7	The SE 1/4 of the NW 1/4	5600	Used	Domestic
22S	10E	7	The SE 1/4 of the NW 1/4	5700	Used	Domestic
22S	10E	7	The SE 1/4 of the NW 1/4	5800	Used	Domestic
22S	10E	7	The SE 1/4 of the NW 1/4	5900	Used	Domestic
22S	10E	7	The SE 1/4 of the NW 1/4	6000	Used	Domestic
22S	10E	7	The SE 1/4 of the NW 1/4	6100	Used	Domestic
22S	10E	7	The SW 1/4 of the NW 1/4	6200	Used	Domestic
22S	10E	7	The SW 1/4 of the NW 1/4	6300	Used	Domestic
22S	10E	7	The SW 1/4 of the NW 1/4	6400	Used	Domestic
22S	10E	7	The SW 1/4 of the NW 1/4	6500	Used	Domestic
22S	10E	7	The SW 1/4 of the NW 1/4	6600	Used	Domestic
22S	10E	7	The NE 1/4 of the SW 1/4	100	Used	Domestic
22S	10E	7	The NE 1/4 of the SW 1/4	200	Used	Domestic
22S	10E	7	The NE 1/4 of the SW 1/4	300	Used	Domestic
22S	10E	7	The NE & NW 1/4 of the SW 1/4	400	Used	Domestic
22S	10E	7	The NW 1/4 of the SW 1/4	500	Used	Domestic
22S	10E	7	The NW 1/4 of the SW 1/4	600	Used	Domestic
22S	10E	7	The NW 1/4 of the SW 1/4	700	Used	Domestic
22S	10E	7	The NE 1/4 of the SE 1/4	100	Used	Domestic
22S	10E	7	The NE 1/4 of the SE 1/4	200	Used	Domestic
22S	10E	7	The NE 1/4 of the SE 1/4	300	Used	Domestic
22S	10E	7	The NE 1/4 of the SE 1/4	400	Used	Domestic
22S	10E	7	The NE & NW 1/4 of the SE 1/4	500	Used	Domestic
22S	10E	7	The NW 1/4 of the SE 1/4	600	Used	Domestic
22S	10E	7	The NW 1/4 of the SE 1/4	700	Used	Domestic
22S	10E	7	The NW 1/4 of the SE 1/4	800	Used	Domestic
22S	10E	7	The NW 1/4 of the SE 1/4	900	Used	Domestic

Received by OWRD

SEP 25 2019

Salem, OR

REVISÉ: 05/05/2008

1" = 200'

22 10 06B

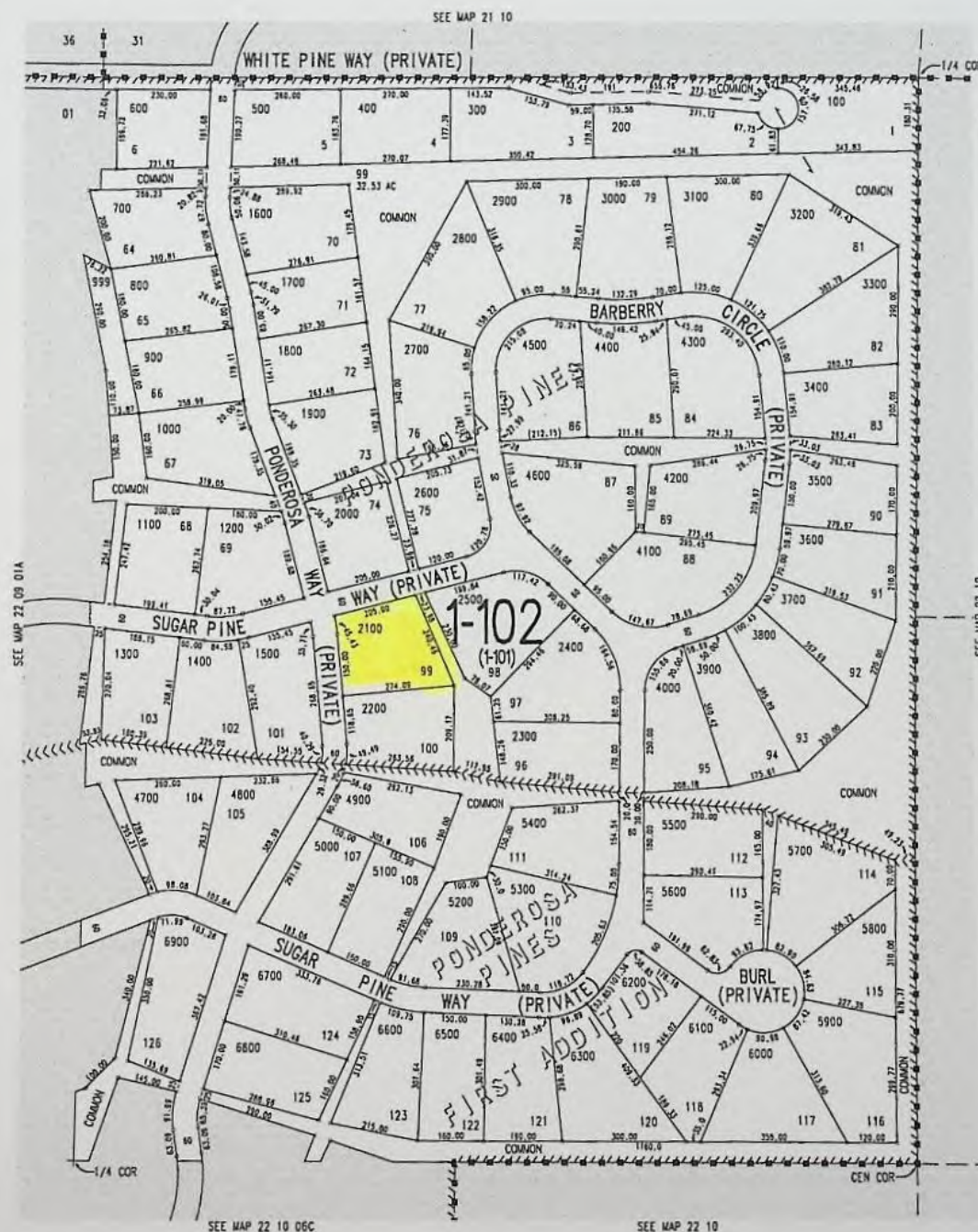

Cancelled Nos.  
199

22 10 06B

THIS MAP WAS PREPARED FOR  
ASSESSMENT PURPOSE ONLY  
5/24/2010

N.W.1/4 SEC.7 T.22S. R.10E. W.M.  
DESCHUTES COUNTY

22 10 07B0

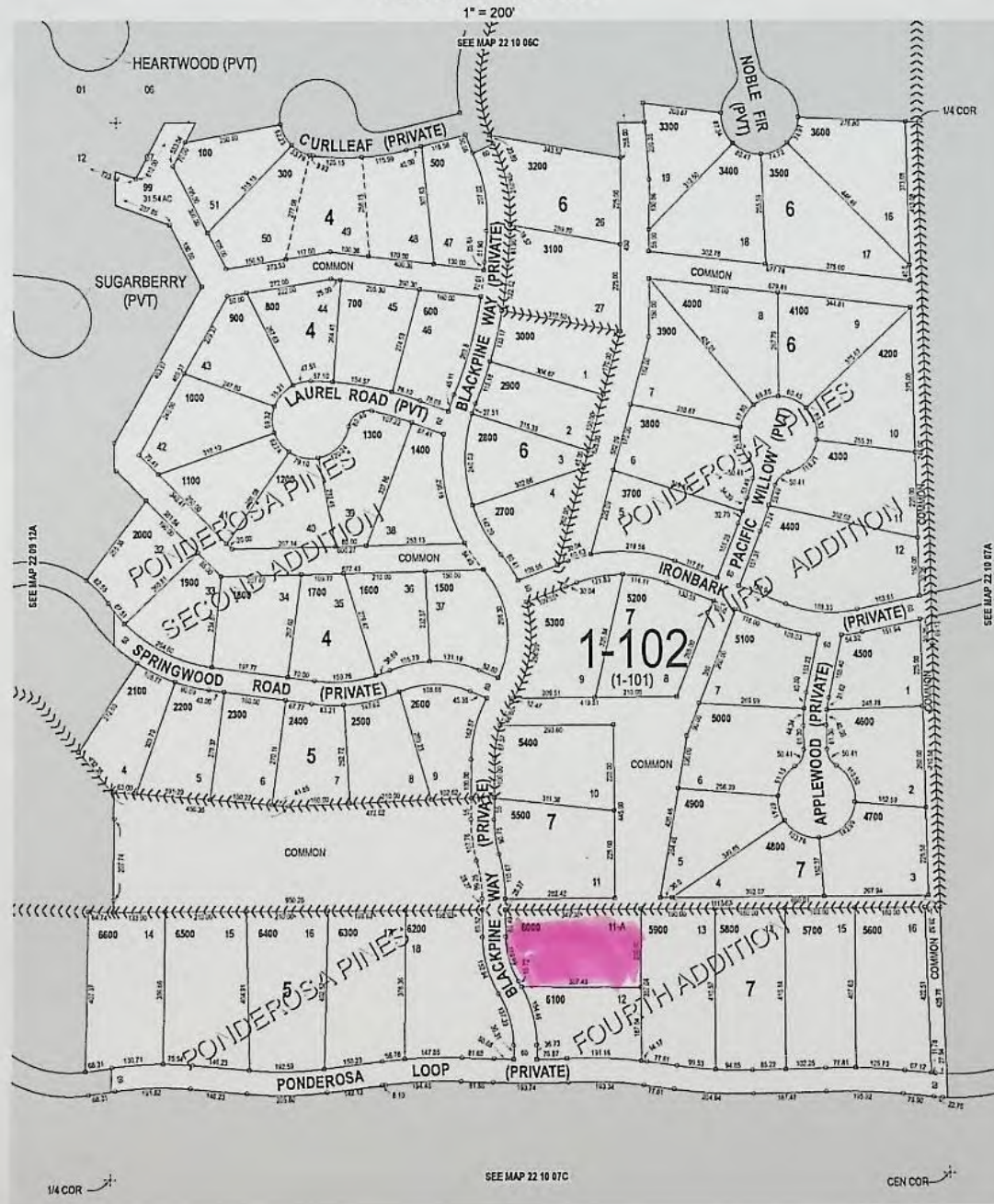

THIS MAP WAS PREPARED FOR  
ASSESSMENT PURPOSE ONLY.  
REVISED: 05/15/2007

NE1/4 SEC. 01 T.22S. R.09E. W.M.  
DESCHUTES COUNTY

22 09 01A

1" = 200'

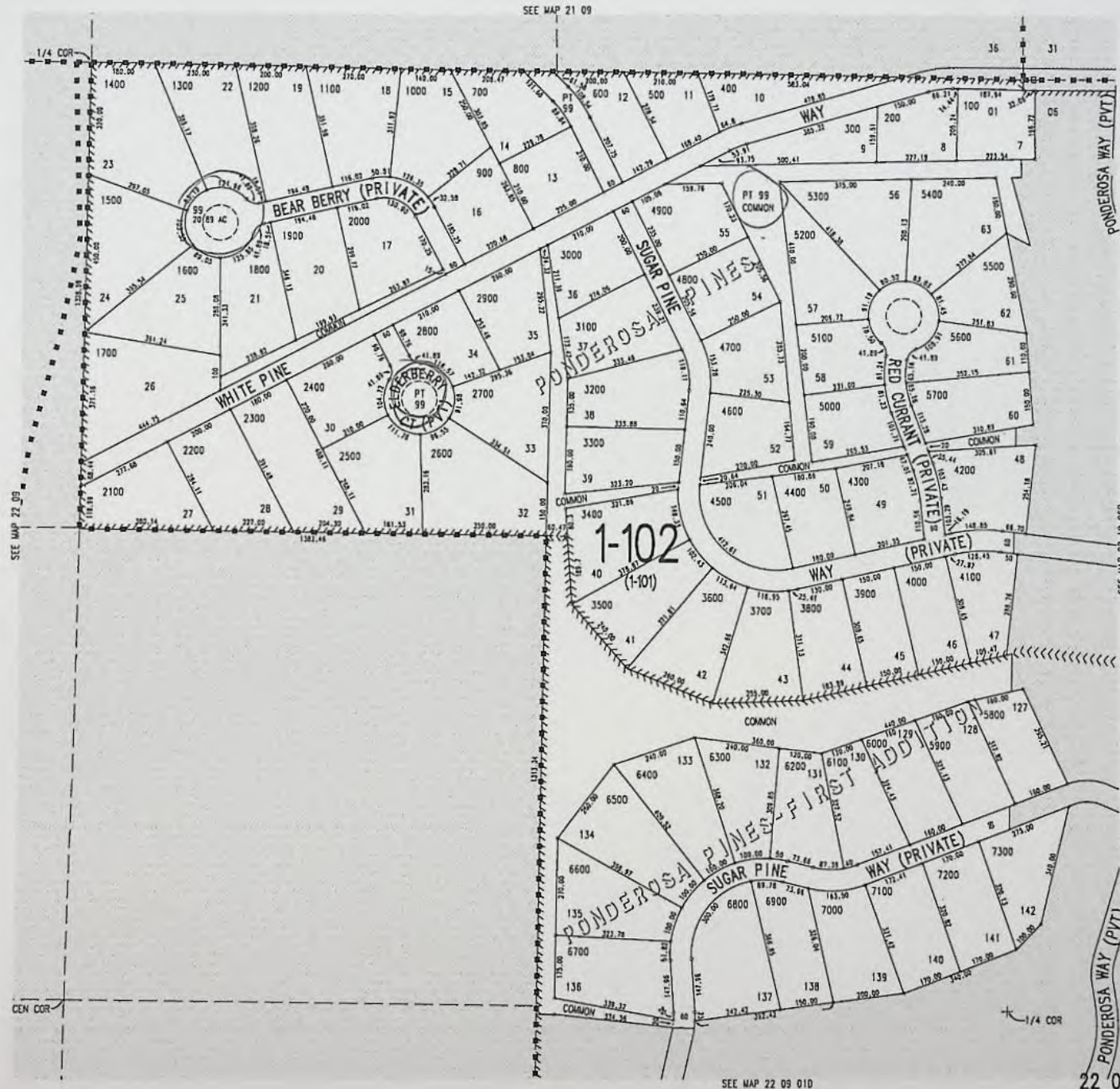

THIS MAP WAS PREPARED FOR  
ASSESSMENT PURPOSE ONLY.

REVISED: 06/08/2007

NE1/4 SEC. 12 T.22S. R.09E. W.M.  
DESCHUTES COUNTY

1" = 200'

22 09 12A



22 09 12A

7/28/2019

 $1'' = 2000'$ 

## & INDEX



## INDEX

REVISÉ: 06/08/2007

1" = 200'

22 09 12D

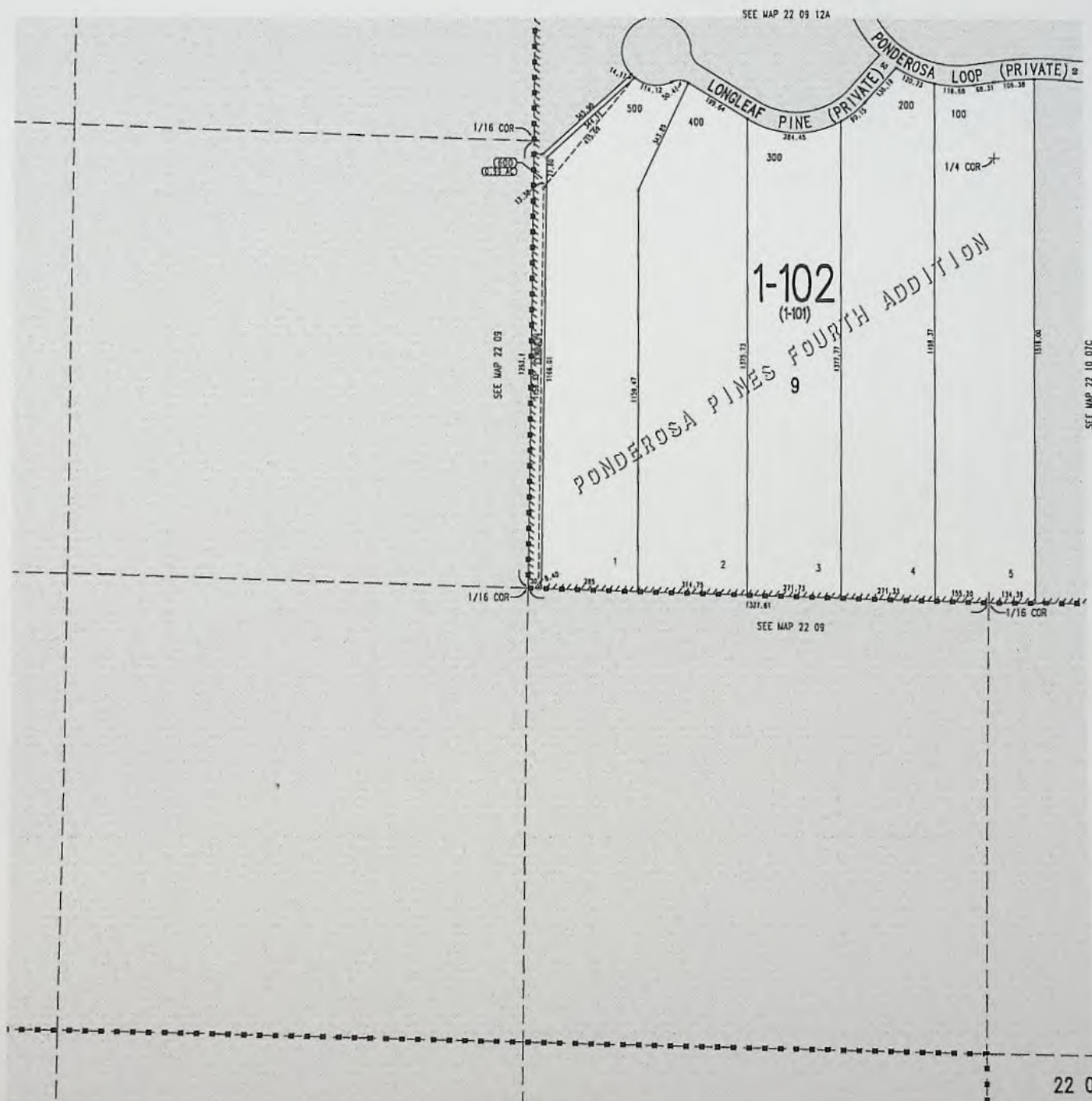

22 09 12D

THIS MAP WAS PREPARED FOR  
ASSESSMENT PURPOSE ONLY.

REVISED: 06/04/2007

SE1/4 SEC. 01 T.22S. R.09E. W.M.  
DESCHUTES COUNTY

1" = 200'

22 09 01D



22 09 01D



## TYE ENGINEERING & SURVEYING, INC.

725 NW Hill Street, Bend, Oregon 97703 • [www.tyeengineering.com](http://www.tyeengineering.com)  
Phone: 541-389-6959 • Fax: 541-385-1341

RECEIVED

JUL 31 2019

OWRD

State of Oregon  
Water Resources Department  
725 Summer Street NE, Suite A  
Salem, Oregon 97301-1266

We previously submitted to the department which was received October 16<sup>th</sup>, 2017 a permit amendment (T-12763) which asked for an amendment to add an additional point of appropriation (Well #3) to permits G6799, G8500 and G8502. The permit amendment also asked that an existing POA (Well #2) be added to permits G6799 and G8502.

After the transfer was approved by the OWRD, the plans for the proposed Well #3 were send to the Oregon Health Authority (OHA) and the location of Well #3 was not approved by the OHA as a perpetual restrictive easement could not be obtained for a 100-foot radius of control. Therefore the proposed location of Well #3 must be revised so that a 100-foot radius of control can be obtained. In review of previous work we also noticed a surveying error that offset the measured distance from the known section corner.

In the application attached, the revised locations of Well #2 (existing) and Well #3 (proposed) are located 99 feet and 46 feet respectively from the previously approved locations. We are submitting with this application a reimbursement authority form to expedite the review process. Could you please consider the previous review and utilize as much information as possible to speed up the expedited process?

Best regards,

A handwritten signature in black ink, appearing to be "J. Tye", is written over the "Best regards," text.

Tye Engineering & Surveying, INC.  
725 NW Hill St.  
Bend, OR 97703  
541-389-6959

# Watermaster Review Form:

## Water Right Transfer



Oregon Water Resources Department  
725 Summer St NE, Suite A  
Salem, Oregon 97301-1266  
(503) 986-0900  
[www.oregon.gov/OWRD](http://www.oregon.gov/OWRD)

Transfer Application: T-13234

Review Due Date: 09/06/2019

Applicant Name: Ponderosa Pines Water Company

Proposed Changes: ☒ POU ☐ POD ☒ POA ☐ USE ☐ OTHER

Reviewer(s): Giffin

Date of Review: 08/09/2019

1. Do you have evidence that the right has not been used in the last 5 years and that the presumption of forfeiture would not likely be rebuttable? ☐ Yes ☒ No If "Yes", attach evidence (e.g. dated aerial photo showing pavement or building on the land for >5 yrs.)
2. Is there a history of regulation on the source that serves this (or these) right(s) that has involved the transferred right(s) and downstream water rights? ☐ Yes ☒ No Generally characterize the frequency of any regulation or explain why regulation has not occurred:
3. Have headgate notices been issued for the source that serves the transferred right(s)?  
☐ Yes ☒ No ☐ Records not available.
4. In your estimation, after the proposed change, would distribution of water for the right(s) result in regulation of other water rights that would not have occurred if use under the original right(s) was/were maximized? ☐ Yes ☒ No If "Yes", explain:
5. In your estimation, if the proposed change is approved, are there upstream water rights that would be affected? ☐ Yes ☒ No If "Yes", describe how the rights would be affected and list the rights most affected:

6. Check here ☐ if it appears that downstream water rights benefit from return flows resulting from the current use of the transferred right(s)? If you check the box, generally characterize the locations where the return flows likely occur and list the water rights that benefit most:

☒ N/A

7. For POD changes and instream transfers, check here if there are channel losses between the old and new PODs or within the proposed instream reach? If you check the box, describe and, if possible, estimate the losses:

☒ N/A

8. For instream transfers that propose protection of a reach beyond the mouth of the source stream:

☒ N/A Would the quantity be measureable into the receiving stream consistent with OAR 690-077-0015(8)? ☐ Yes ☐ No

9. For POU changes: ☐ N/A Is it likely the original place of use would continue to receive water from the same source? ☒ Yes ☐ No If "Yes", explain:

Increasing service boundary, not moving it.

10. For POU or USE changes: ☐ N/A In your best judgment, would use of the existing right at "full face value," result in the diversion of more water than can be used beneficially and without waste?

☐ Yes ☒ No If "Yes", explain:

11. For POU changes that involve micro-irrigation: ☒ N/A

- a. Has the applicant made changes (absent a transfer) to convert to micro-irrigation within the current place of use boundary of the water right proposed for transfer, and previously demonstrated to the Department through monitoring and site inspections by the Watermaster that the proposed transfer will not result in injury or enlargement?

☐ Yes ☐ No If "Yes", explain:

- b. Has a temporary transfer of this nature been previously filed and approved on the same lands (or portions thereof) as those lands involved in this transfer?

☐ Yes ☐ No If "Yes", answer the following:

- i. Were there any problems with more acres being irrigated (or wetted) than were authorized under the temporary transfer? ☐ Yes ☐ No If "Yes", explain:
- ii. Did the designated areas that were to remain dry (or not wetted) under the temporary transfer actually remain dry? ☐ Yes ☐ No If "No", explain:
- iii. Did the applicant comply with and meet all of the conditions of the temporary transfer? ☐ Yes ☐ No If "No", explain:
- iv. Do you have any other observations regarding the temporary transfer?  
☐ Yes ☐ No If "Yes", describe:
- v. Did the applicant demonstrate to the Department through monitoring and site inspections by the Watermaster that neither injury nor enlargement occurred as a result of the temporary transfer? ☐ Yes ☐ No If "No", explain:

- c. To the best of your knowledge, if this transfer is approved, does it appear that:

- i. "Injury" will occur to other water rights that share the same source?

☐ Yes ☒ No If "Yes", explain:

- ii. "Enlargement" of the water right being transferred will occur?

☐ Yes ☒ No If "Yes", explain:

12. Are there other issues not identified through the above questions that should be considered in determining whether the change "can be effected without injury to other rights"?

☐ Yes ☒ No If "Yes", explain:

13. What alternatives may be available for addressing any issues identified above:

14. Do conditions need to be included in the transfer order to avoid enlargement of the right or injury to other rights? ☐ No ☒ Yes, as checked and provided below:

☐ For POU changes that involve micro-irrigation, provide the monitoring and reporting conditions necessary to prevent injury/enlargement:

☐ A Headgate should be required prior to diverting water.

☒ Measurement Devices for POD or POA: (if this condition is selected, also fill in the top sections of Page 4)

*a. Before water use may begin under this order, the water user shall install a **totalizing flow meter**\*, or, with prior approval of the Director, another suitable measuring device, ☒ at each point of diversion/appropriation (new and existing) OR at each new point of diversion/appropriation ☐ with the exception that water rights issued to the Bureau of Reclamation or an irrigation district (or similar entity) are not subject to this condition.*

*b. The water user shall maintain the meters or measuring devices in good working order.*

*c. The water user shall allow the Watermaster access to the meters or measuring devices; provided however, where the meters or measuring devices are located within a private structure, the Watermaster shall request access upon reasonable notice.*

☐ Reservoir water use measurement: (if this condition is selected, also fill in the top sections of Page 4)

*a. Before water use may begin under this order, the water user shall install **staff gages**\*, or, with prior approval of the Director, other suitable measuring devices, that measure the entire range and stage between empty and full in each reservoir. Staff gages shall be United States Geological Survey style.*

*b. Before water use may begin under this order, if the reservoir is located in channel, weirs or other suitable measuring devices must be installed upstream and downstream of the reservoir, and, an adjustable outlet valve must be installed. The water user shall maintain such devices in good working order. A written waiver may be obtained, if in the judgment of the Director, the installation of weirs or other suitable measuring devices, or the adjustable outlet valve, will provide no public benefit.*

\* The following alternative device(s) should be substituted for the bold, underlined device in the above selected condition:

☐ Weir  
☐ Parshall Flume  
☐ Other: \_\_\_\_\_

☐ Submerged Orifice  
☐ Flow Restrictor

## Oregon Water Resources Department

## Measurement Condition Information for the Applicant

(To be sent with the Draft Preliminary Determination or Final Order)

Transfer #: T- 13234



In order to avoid enlargement of the right or injury to other rights, a Totalizing flowmeter will be required to be installed **prior to diversion of water**, as a condition of this transfer:



at each point of diversion/appropriation (new and existing) **OR**



at each new point of diversion/appropriation.

For additional information, or to obtain approval of a different type of measurement device, the applicant should contact the area Watermaster:

Watermaster name: Jeremy Giffin

District: 11

Address: 231 SW SScalehouse Lp

City/State/Zip: Bend, OR 97702

Phone: 541-306-6885

Email: Jeremy.t.giffin@oregon.gov

**Note:** If a device other than the one specified in the Preliminary Determination or Final Order is approved by the Watermaster, fill out and mail the form below to the Salem office.

\*\*\*\*\*

## Approval of an Alternate Measurement Device

T-

(to be filled out after consultation with the applicant, or after a site visit)

On behalf of the Director, I authorize use of the following suitable **alternate measurement device**:

\_\_\_\_\_  
\_\_\_\_\_

\_\_\_\_\_  
Watermaster signature

\_\_\_\_\_  
District

\_\_\_\_\_  
Date

If this form is used for approval of an alternative measurement device, it must be mailed to:

Oregon Water Resources Department  
725 Summer Street NE, Suite A  
Salem, OR 97301-1266

## Groundwater Transfer Review Summary Form

Transfer/PA # T- 13234

GW Reviewer Aurora Boechler

Date Review Completed: 8/19/2019

### Summary of Enlargement (Same Source) Review:

[ ] The proposed transfer fails to keep the original place of use from receiving water from the same source.

### Summary of Injury Review:

[ ] The proposed transfer will result in another, existing water right not receiving previously available water to which it is legally entitled or result in significant interference with a surface water source.

*This is only a summary. Documentation is attached and should be read thoroughly to understand the basis for determinations.*



Oregon Water Resources Department  
725 Summer Street NE, Suite A  
Salem, Oregon 97301-1271  
(503) 986-0900  
www.wrd.state.or.us

## Ground Water Review Form:

- ☐ Water Right Transfer  
☒ Permit Amendment  
☐ GR Modification  
☐ Other

Application: T-13234

Applicant Name: \_\_\_\_\_

Proposed Changes: ☐ POA ☐ APOA ☐ SW→GW ☐ RA  
☐ USE ☐ POU ☒ OTHER

Reviewer(s): Aurora C Bouchier

Date of Review: 8/19/2019

Date Reviewed by GW Mgr. and Returned to WRSD: 8/19/19

The information provided in the application is insufficient to evaluate whether the proposed transfer may be approved because:

- ☐ The water well reports provided with the application do not correspond to the water rights affected by the transfer.
- ☐ The application does not include water well reports or a description of the well construction details sufficient to establish the ground water body developed or proposed to be developed.
- ☐ Other \_\_\_\_\_

1. Basic description of the changes proposed in this transfer: The application amends the location of existing Well 2 (DESC 8048) and changes the location of proposed Well 3 by approximately 50 feet in order to meet an easement control radius required by the Oregon Health Authority (OHA).
2. Will the proposed POA develop the same aquifer (source) as the existing authorized POA?  
☒ Yes ☐ No Comments: \_\_\_\_\_
3. a) Is there more than one source developed under the right (e.g., basalt and alluvium)?  
☐ Yes ☒ No \_\_\_\_\_
- b) If yes, estimate the portion of the right supplied by each of the sources and describe any limitations that will need to be placed on the proposed change (rate, duty, etc.): \_\_\_\_\_
4. a) Will this proposed change, at its maximum allowed rate of use, likely result in an increase in interference with **another ground water right**?  
☐ Yes ☒ No Comments: \_\_\_\_\_
- b) If yes, would this proposed change, at its maximum allowed rate of use, likely result in another groundwater right not receiving the water to which it is legally entitled?  
☐ Yes ☐ No If yes, explain: \_\_\_\_\_
5. a) Will this proposed change, at its maximum allowed rate of use, likely result in an increase in interference with **another surface water source**?  
☐ Yes ☒ No Comments: \_\_\_\_\_
- b) If yes, at its maximum allowed rate of use, what is the expected change in degree of interference with any **surface water sources** resulting from the proposed change?

Stream: \_\_\_\_\_

☐ Minimal☐ Significant

Stream: \_\_\_\_\_

☐ Minimal☐ Significant

Provide context for minimal/significant impact: \_\_\_\_\_

6. What conditions or other changes in the application are necessary to address any potential issues identified above: NA
7. Any additional comments: None.

### Location Map



## NOTICE TO WATER WELL CONTRACTOR

The original and first copy  
of this report are to be  
filed with the

STATE ENGINEER, SALEM, OREGON 97310  
within 30 days from the date  
of well completion.

## WATER WELL REPORT

STATE OF OREGON

(Please type or print)  
(Do not write above this line)

STATE ENGINEER

SALEM, OREGON

County Deschutes

Driller's well number

1/4 Section 6 T. 22S R. 10 E W.M.

Bearing and distance from section or subdivision corner

## (1) OWNER:

Name Brooks Resources

Address 447 E. Greenwood Bend 97701

## (2) TYPE OF WORK (check):

New Well ☒ Deepening ☐ Reconditioning ☐ Abandon ☐

If abandonment, describe material and procedure in Item 12.

## (3) TYPE OF WELL:

Rotary ☐ Driven ☐Cable ☒ Jetted ☐Dug ☐ Bored ☐

## (4) PROPOSED USE (check):

Domestic ☒ Industrial ☐ Municipal ☐Irrigation ☐ Test Well ☐ Other ☐

## CASING INSTALLED:

Threaded ☐ Welded ☒

6" Diam. from 0 ft. to 229 ft. Gage 250

" Diam. from ft. to ft. Gage

" Diam. from ft. to ft. Gage

## (5) PERFORATIONS:

Perforated? ☐ Yes ☒ No.

Type of perforator used

Size of perforations in. by in.

perforations from ft. to ft.

perforations from ft. to ft.

perforations from ft. to ft.

perforations from ft. to ft.

perforations from ft. to ft.

## (7) SCREENS:

Well screen installed? ☐ Yes ☒ No

Manufacturer's Name

Type Model No.

Diam. Slot size Set from ft. to ft.

Diam. Slot size Set from ft. to ft.

## (8) WATER LEVEL: Completed well.

Static level 90 ft. below land surface Date 6/19/70

Man pressure lbs. per square inch Date

## (9) WELL TESTS:

Drawdown is amount water level is  
lowered below static levelWas a pump test made? ☐ Yes ☒ No If yes, by whom?

Yield: gal./min. with ft. drawdown after hrs.

" " " "

" " " "

" " " "

Bailer test 25 gal./min. with 0 ft. drawdown after 2 hrs.

Artesian flow g.p.m. Date

Temperature of water 47 Was a chemical analysis made? ☐ Yes ☒ No

## (10) CONSTRUCTION:

Well seal—Material used Bentonite Slurry

Depth of seal 228 ft.

Diameter of well bore to bottom of seal 8 in.

Were any loose strata cemented off? ☐ Yes ☒ No DepthWas a drive shoe used? ☒ Yes ☐ NoDid any strata contain unusable water? ☒ Yes ☐ No

Type of water? fine sand depth of strata 155 to 156

Method of sealing strata off Cased &amp; Bentonite

Was well gravel packed? ☐ Yes ☒ No Size of gravel:

Gravel placed from ft. to ft.

## (12) WELL LOG:

Diameter of well below casing 6

Depth drilled 232 ft. Depth of completed well 232 ft.

Formation: Describe color, texture, grain size and structure of materials;  
and show thickness and nature of each stratum and aquifer penetrated,  
with at least one entry for each change of formation. Report each change  
in position of Static Water Level as drilling proceeds. Note drilling rates.

MATERIAL	From	To	SWL
Sand, pumice	0	6"	
Pumice, brn. med to fine	6"	2 1/2'	
Clay & Sediments	2 1/2'	5	
Gravel med. sand, grey, blk.	5	12	
Black sand	12	45	
Brown clay	45	47	
Sediments, clay	47	50	
Gravel, fine & sand	50	60	
Sand, fine	60	65	
Silt, brn. clay	65	91	
Grey clay	91	107	
Fine gravel	107	108	
Grey clay	108	117	
Clay & gravel	117	126	
Black sand, fine	126	140	
Grey clay	140	155	
Sand	155	156	
Grey clay	156	175	
Black sand	175	221	
Grey clay	221	230	
Coarse sand, pumice	230	232	

Work started 6/3/70 19 Completed 6/19/70 19

Date well drilling machine moved off of well 6/20/70 19

## Drilling Machine Operator's Certification:

This well was constructed under my direct supervision. Mate-  
rials used and information reported above are true to my best  
knowledge and belief.

[Signed] William D. Dore Date 6/30/1970  
(Drilling Machine Operator)

Drilling Machine Operator's License No. 400

## Water Well Contractor's Certification:

This well was drilled under my jurisdiction and this report is  
true to the best of my knowledge and belief.

NAME REEDS WELL DRILLING

(Person, firm or corporation)

(Type or print)

Address 1142 Galveston Bend, Oregon

[Signed] Lloyd Reed  
(Water Well Contractor)

Contractor's License No. 443 Date June 30, 1970

(USE ADDITIONAL SHEETS IF NECESSARY)

## NOTICE TO WATER WELL CONTRACTOR

The original and first copy of this report are to be filed with the

WATER RESOURCES DEPARTMENT

SALEM, OREGON 97310

within 30 days from the date of well completion

**RECEIVED**

APR 3 1979

WATER WELL REPORT

STATE OF OREGON

(Please type or print)

WATER RESOURCES DEPT.

SALEM, OREGON

State Well No. 225/10E-76C

State Permit No.

## (1) OWNER:

Name Brooks Resources Corporation

Address 416 NE Greenwood Bend, OR 97701

## (2) TYPE OF WORK (check):

New Well ☒ Deepening ☐ Reconditioning ☐ Abandon ☐

If abandonment, describe material and procedure in Item 12.

## (3) TYPE OF WELL:

Rotary ☒ Driven ☐

Cable ☒ Jetted ☐

Dug ☐ Bored ☐

## (4) PROPOSED USE (check):

Domestic ☐ Industrial ☐ Municipal ☒

Irrigation ☐ Test Well ☐ Other ☐

## (5) CASING INSTALLED:

Threaded ☐ Welded ☒

10" Diam. from +2 ft. to -369 ft. Gage 250

" Diam. from ft. to ft. Gage

" Diam. from ft. to ft. Gage

## (6) PERFORATIONS:

Perforated? ☐ Yes ☒ No

Type of perforator used

Size of perforations in. by in.

perforations from ft. to ft.

perforations from ft. to ft.

perforations from ft. to ft.

## (7) SCREENS:

Well screen installed? ☐ Yes ☒ No

Manufacturer's Name

Type Model No.

Diam. Slot size Set from ft. to ft.

Diam. Slot size Set from ft. to ft.

## (8) WELL TESTS:

Drawdown is amount water level is lowered below static level

Was a pump test made? ☒ Yes ☐ No If yes, by whom? A&H

Yield: 1,290 gal./min. with 8 ft. drawdown after 1/4 hrs.

1,029 " 4.8 " 1/4 "

" 550 " 1.3 " 8 "

Baller test gal./min. with ft. drawdown after hrs.

Artesian flow g.p.m.

Temperature of water 43° Depth artesian flow encountered ft.

## (9) CONSTRUCTION:

Well seal—Material used Cement

Well sealed from land surface to 35 ft.

Diameter of well bore to bottom of seal 16 in.

Diameter of well bore below seal 10 in. to 370'8"

Number of sacks of cement used in well seal 115 to 403 sacks

How was cement grout placed? pumped

Was a drive shoe used? ☒ Yes ☐ No Plugs Size; location ft.

Did any strata contain unusable water? ☒ Yes ☐ No

Type of water? Iron & Mag. depth of strata 240 & 290

Method of sealing strata off Casing

Was well gravel packed? ☐ Yes ☒ No Size of gravel:

Gravel placed from ft. to ft.

## (10) LOCATION OF WELL:

County Deschutes Driller's well number N/A

SW 1/4 NW 1/4 Section 7 T. 22S R. 10E

Bearing and distance from section or subdivision corner

## (11) WATER LEVEL: Completed well.

Depth at which water was first found 45 ft.

Static level 77.6 ft. below land surface. Date

Artesian pressure lbs. per square inch. Date

## (12) WELL LOG:

Diameter of well below casing 8"

Depth drilled 403 ft. Depth of completed well 403 ft.

Formation: Describe color, texture, grain size and structure of materials; and show thickness and nature of each stratum and aquifer penetrated, with at least one entry for each change of formation. Report each change in position of Static Water Level and indicate principal water-bearing strata.

MATERIAL	From	To	SWL
Top soil	0	2	
Pumice	2	7	
Coarse sand	7	9	
Sand & clay - lt. brown	9	16	
Sand & clay - dk. brown	16	45	
Coarse sand & polished cinder w/ thin clay strips (brown)	45	53	50
Sand-med. fine w/cinders	53	57	
Sand & no water at 57'			
Silt-fine, brown	57	80	
Silt - very fine	80	90	
Clay-fine, brown & yellow	90	115	
Clay-med. fine, brown	115	140	
Clay-fine, brown	140	230	
Tuff ash & blk cinder sand w/water	230	247	
Clay-tan w/red tint	247	285	
Tuff ash-black cinder sand	285	290	
Clay-brown	290	365	

Work started Feb. 12 1979 Completed Mar. 15 1979

Date well drilling machine moved off of well Mar. 15 1979

## Drilling Machine Operator's Certification:

This well was constructed under my direct supervision. Materials used and information reported above are true to my best knowledge and belief.

[Signed] *Orvail Buckner* Date March 22, 1979

(Drilling Machine Operator)

Drilling Machine Operator's License No. 967

## Water Well Contractor's Certification:

This well was drilled under my jurisdiction and this report is true to the best of my knowledge and belief.

Name Orvail Buckner

(Person, firm or corporation)

(Type or print)

Address 1686 NE Negus Way, Redmond, OR 97756

[Signed] *Orvail Buckner*

(Water Well Contractor)

Contractor's License No. 608 Date 13234 7 1979

(USE ADDITIONAL SHEETS IF NECESSARY)

SP-45056-110

13234



# Part 5 of 5 – Water Use Permit Information

Please use a separate Part 5 for each permit being changed. See instructions on page 6, to copy and paste additional Part 5s, or to add additional rows to tables within the form.

PERMIT # G18214

**Table 1. Location of Authorized and Proposed Point(s) of Diversion (POD) or Appropriation (POA)**

(Note: If the POD/POA name is not specified in the permit, assign it a name or number here.)

POD/POA Name or Number	Is this POD/POA Authorized by the permit or is it Proposed?	If POA, OWRD Well Log ID# (or Well ID Tag # L-___)	Twp	Rng	Sec	¼ ¼	Tax Lot, DLC or Gov't Lot	Measured Distances (from a recognized survey corner)
Well #2	<input checked="" type="checkbox"/> Authorized <input type="checkbox"/> Proposed	DESC8048	22 S	10 E	7	SE NW	6000	
Well #3	<input checked="" type="checkbox"/> Authorized <input type="checkbox"/> Proposed		22 S	10 E	7	SE NW	6000	
Well #2	<input type="checkbox"/> Authorized <input checked="" type="checkbox"/> Proposed	DESC8048	22 S	10 E	7	SE NW	6000	
Well #3	<input type="checkbox"/> Authorized <input checked="" type="checkbox"/> Proposed		22 S	10 E	7	SE NW	6000	

**SUPERSEDED**

Check all type(s) of change(s) proposed below (change "CODES" are provided in parentheses):

- |                                                               |                                                                        |
|---------------------------------------------------------------|------------------------------------------------------------------------|
| <input type="checkbox"/> Place of Use (POU)                   | <input checked="" type="checkbox"/> Point of Appropriation/Well (POA)  |
| <input type="checkbox"/> Point of Diversion (POD)             | <input type="checkbox"/> Additional Point of Appropriation (APOA)      |
| <input type="checkbox"/> Additional Point of Diversion (APOD) | <input type="checkbox"/> Surface water POD to Ground Water POA (SW/GW) |

Will all of the proposed changes affect the entire water use permit?

- ☒ Yes Complete only the proposed ("to" lands) section of Table 2 on the next page. Use the "CODES" listed above to describe the proposed changes.
- ☐ No Complete all of Table 2 to describe the portion of the permit to be changed.

**For a change in place of use:**

**Does the permit holder of record own or control the land TO which the place of use is being moved?**

☐ Yes ☐ No

If NO, the landowner of the land TO which the place of use is being moved must be assigned to the permit as a permit holder of record by submitting a completed Request for Assignment form and the required statutory fee for an assignment.

**Is the proposed place of use contiguous to the authorized place of use?** ☐ Yes ☐ No

The permitted place of use can be moved only to lands that are contiguous to the authorized place of use **unless** the change to non-contiguous lands is in furtherance of mitigation or conservation efforts undertaken for the purposes of benefiting a species listed as sensitive, threatened, or endangered under ORS 496.171 to 496.192 or the federal Endangered Species Act of 1973 (16 U.S.C. 1531 to 1544), as determined by the listing agency. Contiguous land being either adjacent land or land separated from the land to which a permit is authorized by roads, utility corridors, irrigation ditches or publicly owned rights of way.

RECEIVED  
JUL 31 2019  
OWRD

## INSTRUCTIONS for editing the Application Form

To add additional lines to tables within the forms or to copy and paste additional Part 5 pages, please **save the application form to your computer**. Unlock the document by using one of the following instructions for your Microsoft Word software version:

### Microsoft Word 2003

Unlock the document by one of the following:

- Using the **Tools** menu => click **Unprotect Document**;

**OR**

- Using the **Forms** toolbar => click on the **Protect/Unprotect** icon.

To relock the document to enable the checkboxes to work, you will need to:

- Using the **Tools** menu => click **Protect Document**;

**OR**

- Using the **Forms** toolbar => click on the **Protect/Unprotect** icon.

### Microsoft Word 2007

- Unlock the document by clicking the **Review** tab, then click **Protect Document**, then click **Stop Protect**

- To relock the document, click **Editing Restrictions**, then click **Allow Only This Type of Editing**, select **Filling In Forms** from the drop-down menu, then check **Yes, Start Enforcing Protection**.

### Microsoft Word 2010

- Unlock the document by clicking the **Review** tab, toggle the **Restrict Editing** icon at the upper right, then click **Stop Protect** at the bottom right. Then uncheck the "Allow only this type of editing in the document: **Filling in forms**" in the "Editing restrictions" section on the right-hand list of options.
- To relock the document, check the **Editing Restrictions/Allow Only This Type of Editing/Filling In Forms** box from the drop-down menu, then check **Yes, Start Enforcing Protection**. You do not need to assign a password for the editing restrictions.

### Other Alternatives:

- Photocopy pages or tables in Part 5, ~~mark through~~ any non-applicable information, insert/attach photocopied pages to document in the appropriate location, and manually amend page numbers as necessary (e.g. Page 5 6 of 9 10).
- You may refer to additional attachments that you may include, such as separately produced tables or spreadsheets to convey large numbers of rows of place of use listings, owner/property parcels, etc. You may contact the Department at 503-986-0900 and ask for Transfer Staff if you have questions.

Once the application has been unlocked, you may:

- add additional rows to tables using the Table tools, and
- select and copy the pages of Part 5 and paste as many additional sets of Part 5 pages as needed at the end of the application.

After editing, re-lock the document to enable checkboxes to work.

RECEIVED

JUL 31 2019

OWRD

13234

TACS

Please use and attach additional pages of Table 2 as needed.  
See page 6 for instructions.

Do you have questions about how to fill-out the tables?  
Contact the Department at 503-986-0900 and ask for Transfer Staff.

**Table 2. Description of Changes to Water Use Permit # G18214**

List the change proposed for the acreage in each 1/4 1/4. If more than one change is proposed, specify the acreage associated with each change.  
If there is more than one POD/POA involved in the proposed changes, specify the acreage associated with each POD/POA.

AUTHORIZED (the "from" or "off" lands) The listing that appears on the certificate BEFORE PROPOSED CHANGES List only that part or portion of the water right that will be changed.										Proposed Changes (see "CODES" from previous page)	PROPOSED (the "to" or "on" lands) The listing as it would appear AFTER PROPOSED CHANGES are made.													
Twp	Rng	Sec	1/4	1/4	Tax Lot	Gvt Lot or DLC	Acre (if applicable)	POD(s) or POA(s) (name or number from Table 1)	Priority Date		Twp	Rng	Sec	1/4	1/4	Tax Lot	Gvt Lot or DLC	Acre (if applicable)	POD(s) or POA(s) to be used (from Table 1)	Priority Date				
<b>EXAMPLE</b>																								
2	S	9	E	15	NE	NW	100		15.0	POD #1 POD #2		POU/POD	2	S	9	E	15	NW	NW	100	1	10.0	POD #5	
"	"	"	"	"	"	"	"	"	EXAMPLE	"		"	2	S	9	E	15	SW	NW	200		5.0	POD #6	
												POA	22	S	10	E	7	SE	NW	6000			POD #2	
												POA	22	S	10	E	7	SE	NW	6000			POD #3	
TOTAL ACRES											TOTAL ACRES													

SUPERSEDED

Additional remarks: \_\_\_\_\_.

Are there other water rights certificates, water use permits or ground water registrations associated with the "from" or "to" lands? ☐ Yes ☒ No

If YES, list the other certificate, permit, or ground water registration numbers: \_\_\_\_\_



If the permit(s) are for irrigation or supplemental irrigation use, other water rights existing on the same land for irrigation that are subject to transfer must either change concurrently or be cancelled. Any change to a water right certificate or ground water registration must be filed separately in a water right transfer application or ground water registration modification application, respectively.

**For a change in point(s) of appropriation (well(s)) or additional point(s) of appropriation:**

- ☒ Well log(s) are attached for each authorized and proposed well(s) that are clearly labeled and associated with the corresponding well(s) in Table 1 above and on the accompanying application map. (Tip: You may search for well logs on the Department's web page at: [http://apps.wrd.state.or.us/apps/gw/well\\_log/Default.aspx](http://apps.wrd.state.or.us/apps/gw/well_log/Default.aspx))

**AND/OR**

- ☒ Describe the construction of the authorized and proposed well(s) in Table 3 for any wells that do not have a well log. For *proposed wells not yet constructed or built*, provide "a best estimate" for each requested information element in the table. The Department recommends you consult a licensed well driller, geologist, or certified water right examiner to assist with assembling the information necessary to complete Table 3.

**Table 3. Construction of Point(s) of Appropriation**

Any well(s) in this listing must be clearly tied to corresponding well(s) described in Table 1 and shown on the accompanying application map. Failure to provide the information will delay the processing of your transfer application until it is received. The information is necessary for the department to assess whether the proposed well(s) will access the same source aquifer as the authorized point(s) of appropriation (POA). The Department is prohibited by law from approving POA changes that do not access the same source aquifer.

Proposed or Authorized POA Name or Number	Is well already built? (Yes or No)	If an existing well, OWRD Well ID Tag No. L-_____	Total well depth	Casing Diameter	Casing Intervals (feet)	Seal depth(s) (intervals)	Perforated or screened intervals (in feet)	Static water level of completed well (in feet)	Source aquifer (sand, gravel, basalt, etc.)	Well - specific rate (cfs or gpm). If less than full rate of water right
Well #2	Yes	DESC8048	403'	10 in	+2 to -369	0 to -35	none	77.6'	Cinders, coarse	510 gpm
Well #3	No		450'	10 in	+2 to -375	0 to -375	none	78	Cinders, coarse	510 gpm

RECEIVED

JUL 31 2019

OWRD

SUPERSEDED

# Part 5 of 5 – Water Use Permit Information

Please use a separate Part 5 for each permit being changed. See instructions on page 6, to copy and paste additional Part 5s, or to add additional rows to tables within the form.

PERMIT # G18215

**Table 1. Location of Authorized and Proposed Point(s) of Diversion (POD) or Appropriation (POA)**

(Note: If the POD/POA name is not specified in the permit, assign it a name or number here.)

POD/POA Name or Number	Is this POD/POA Authorized by the permit or is it Proposed?	If POA, OWRD Well Log ID# (or Well ID Tag # L-___)	Twp	Rng	Sec	¼ ¼	Tax Lot, DLC or Gov't Lot	Measured Distances (from a recognized survey corner)
Well #1	<input checked="" type="checkbox"/> Authorized <input type="checkbox"/> Proposed	DESC8047	22 S	10 E	6	NW NW	999	RECEIVED
Well #2	<input checked="" type="checkbox"/> Authorized <input type="checkbox"/> Proposed	DESC8048	22 S	10 E	7	SE NW	6000	JUL 31 2019
Well #3	<input checked="" type="checkbox"/> Authorized <input type="checkbox"/> Proposed		22 S	10 E	7	SE NW	6000	OWRD
Well #2	<input type="checkbox"/> Authorized <input checked="" type="checkbox"/> Proposed	DESC8048	22 S	10 E	7	SE NW	6000	
Well #3	<input type="checkbox"/> Authorized <input checked="" type="checkbox"/> Proposed		22 S	10 E	7	SE NW	6000	

Check all type(s) of change(s) proposed below (change "CODES" are provided in parentheses):

- |                                                               |                                                                        |
|---------------------------------------------------------------|------------------------------------------------------------------------|
| <input type="checkbox"/> Place of Use (POU)                   | <input checked="" type="checkbox"/> Point of Appropriation/Well (POA)  |
| <input type="checkbox"/> Point of Diversion (POD)             | <input type="checkbox"/> Additional Point of Appropriation (APOA)      |
| <input type="checkbox"/> Additional Point of Diversion (APOD) | <input type="checkbox"/> Surface water POD to Ground Water POA (SW/GW) |

Will all of the proposed changes affect the entire water use permit?

- ☒ Yes Complete only the proposed ("to" lands) section of Table 2 on the next page. Use the "CODES" listed above to describe the proposed changes.

- ☐ No Complete all of Table 2 to describe the portion of the permit to be changed.

**SUPERSEDED**

**For a change in place of use:**

**Does the permit holder of record own or control the land TO which the place of use is being moved?**

☐ Yes ☐ No

If NO, the landowner of the land TO which the place of use is being moved must be assigned to the permit as a permit holder of record by submitting a completed Request for Assignment form and the required statutory fee for an assignment.

**Is the proposed place of use contiguous to the authorized place of use?** ☐ Yes ☐ No

The permitted place of use can be moved only to lands that are contiguous to the authorized place of use **unless** the change to non-contiguous lands is in furtherance of mitigation or conservation efforts undertaken for the purposes of benefiting a species listed as sensitive, threatened, or endangered under ORS 496.171 to 496.192 or the federal Endangered Species Act of 1973 (16 U.S.C. 1531 to 1544), as determined by the

listing agency. Contiguous land being either adjacent land or land separated from the land to which a permit is authorized by roads, utility corridors, irrigation ditches or publicly owned rights of way.

**SUPERSEDED**

**RECEIVED**

**JUL 31 2019**

**OWRD**

Please use and attach additional pages of Table 2 as needed.  
See page 6 for instructions.

Do you have questions about how to fill-out the tables?  
Contact the Department at 503-986-0900 and ask for Transfer Staff.

**Table 2. Description of Changes to Water Use Permit # G18215**

List the change proposed for the acreage in each 1/4 1/4. If more than one change is proposed, specify the acreage associated with each change.  
If there is more than one POD/POA involved in the proposed changes, specify the acreage associated with each POD/POA.

AUTHORIZED (the "from" or "off" lands) The listing that appears on the certificate BEFORE PROPOSED CHANGES List only that part or portion of the water right that will be changed.										Proposed Changes (see "CODES" from previous page)	PROPOSED (the "to" or "on" lands) The listing as it would appear AFTER PROPOSED CHANGES are made.													
Twp	Rng	Sec	1/4	1/4	Tax Lot	Gvt Lot or DLC	Acre (if applicable)	POD(s) or POA(s) (name or number from Table 1)	Priority Date		Twp	Rng	Sec	1/4	1/4	Tax Lot	Gvt Lot or DLC	Acre (if applicable)	POD(s) or POA(s) to be used (from Table 1)	Priority Date				
<b>EXAMPLE</b>																								
2	S	9	E	15	NE	NW	100		15.0	POD #1 POD #2		POU/POD	2	S	9	E	15	NW	NW	100	1	10.0	POD #5	
"	"	"	"	"	"	"	"	"	EXAMPLE	"		"	2	S	9	E	15	SW	NW	200		5.0	POD #6	
												POA	22	S	10	E	7	SE	NW	6000			POD #2	
												POA	22	S	10	E	7	SE	NW	6000			POD #3	
TOTAL ACRES											TOTAL ACRES													

SUPERSEDED

RECEIVED

Additional remarks: \_\_\_\_\_.

JUL 31 2019

Are there other water rights certificates, water use permits or ground water registrations associated with the "from" or "to" lands? ☐ Yes ☒ No

If YES, list the other certificate, permit, or ground water registration numbers: \_\_\_\_\_

 If the permit(s) are for irrigation or supplemental irrigation use, other water rights existing on the same land for irrigation that are subject to transfer must either change concurrently or be cancelled. Any change to a water right certificate or ground water registration must be filed separately in a water right transfer application or ground water registration modification application, respectively.

**For a change in point(s) of appropriation (well(s)) or additional point(s) of appropriation:**

- ☒ Well log(s) are attached for each authorized and proposed well(s) that are clearly labeled and associated with the corresponding well(s) in Table 1 above and on the accompanying application map. (**Tip:** You may search for well logs on the Department's web page at:  
[http://apps.wrd.state.or.us/apps/gw/well\\_log/Default.aspx](http://apps.wrd.state.or.us/apps/gw/well_log/Default.aspx))

**AND/OR**

- ☒ Describe the construction of the authorized and proposed well(s) in Table 3 for any wells that do not have a well log. For *proposed wells not yet constructed or built*, provide "a best estimate" for each requested information element in the table. The Department recommends you consult a licensed well driller, geologist, or certified water right examiner to assist with assembling the information necessary to complete Table 3.

**Table 3. Construction of Point(s) of Appropriation**

Any well(s) in this listing must be clearly tied to corresponding well(s) described in Table 1 and shown on the accompanying application map. Failure to provide the information will delay the processing of your transfer application until it is received. The information is necessary for the department to assess whether the proposed well(s) will access the same source aquifer as the authorized point(s) of appropriation (POA). The Department is prohibited by law from approving POA changes that do not access the same source aquifer.

Proposed or Authorized POA Name or Number	Is well already built? (Yes or No)	If an existing well, OWRD Well ID Tag No. L-____	Total well depth	Casing Diameter	Casing Intervals (feet)	Seal depth(s) (intervals)	Perforate d or screened intervals (in feet)	Static water level of completed well (in feet)	Source aquifer (sand, gravel, basalt, etc.)	Well - specific rate (cfs or gpm). If less than full rate of water right
Well #1	Yes	DESC8047	232'	6 in	0 to -229	0 to -228	none	90'	Sand, coarse, and pumice	150 gpm
Well #2	Yes	DESC8048	403'	10 in	+2 to -369	0 to -35	none	77.6'	Cinders, coarse	510 gpm
Well #3	No		450'	10 in	+2 to -375	0 to -375	none	78	Cinders, coarse	510 gpm

RECEIVED

JUL 31 2019

OWRD

## Part 5 of 5 – Water Use Permit Information

Please use a separate Part 5 for each permit being changed. See instructions on page 6, to copy and paste additional Part 5s, or to add additional rows to tables within the form.

**PERMIT # G18216**

**Table 1. Location of Authorized and Proposed Point(s) of Diversion (POD) or Appropriation (POA)**

(Note: If the POD/POA name is not specified in the permit, assign it a name or number here.)

POD/POA Name or Number	Is this POD/POA Authorized by the permit or is it Proposed?	If POA, OWRD Well Log ID# (or Well ID Tag # L-___)	Twp	Rng	Sec	¼ ¼	Tax Lot, DLC or Gov't Lot	Measured Distances (from a recognized survey corner)
Well #1	<input checked="" type="checkbox"/> Authorized <input type="checkbox"/> Proposed	DESC8047	22 S	10 E	6	NW NW	999	
Well #2	<input checked="" type="checkbox"/> Authorized <input type="checkbox"/> Proposed	DESC8048	22 S	10 E	7	SE NW	6000	RECEIVED
Well #3	<input checked="" type="checkbox"/> Authorized <input type="checkbox"/> Proposed		22 S	10 E	7	SE NW	6000	JUL 31 2019
Well #2	<input type="checkbox"/> Authorized <input checked="" type="checkbox"/> Proposed	DESC8048	22 S	10 E	7	SE NW	6000	OWRD
Well #3	<input type="checkbox"/> Authorized <input checked="" type="checkbox"/> Proposed		22 S	10 E	7	SE NW	6000	

**Check all type(s) of change(s) proposed below (change "CODES" are provided in parentheses):**

- |                                                               |                                                                        |
|---------------------------------------------------------------|------------------------------------------------------------------------|
| <input type="checkbox"/> Place of Use (POU)                   | <input checked="" type="checkbox"/> Point of Appropriation/Well (POA)  |
| <input type="checkbox"/> Point of Diversion (POD)             | <input type="checkbox"/> Additional Point of Appropriation (APOA)      |
| <input type="checkbox"/> Additional Point of Diversion (APOD) | <input type="checkbox"/> Surface water POD to Ground Water POA (SW/GW) |

**Will all of the proposed changes affect the entire water use permit?**

- ☒ Yes    Complete only the proposed ("to" lands) section of Table 2 on the next page. Use the "CODES" listed above to describe the proposed changes.
- ☐ No    Complete all of Table 2 to describe the portion of the permit to be changed.

**For a change in place of use:**

**Does the permit holder of record own or control the land TO which the place of use is being moved?**

☐ Yes ☐ No

If NO, the landowner of the land TO which the place of use is being moved must be assigned to the permit as a permit holder of record by submitting a completed Request for Assignment form and the required statutory fee for an assignment.

**Is the proposed place of use contiguous to the authorized place of use?** ☐ Yes ☐ No

The permitted place of use can be moved only to lands that are contiguous to the authorized place of use **unless** the change to non-contiguous lands is in furtherance of mitigation or conservation efforts undertaken for the purposes of benefiting a species listed as sensitive, threatened, or endangered under ORS 496.171 to 496.192 or the federal Endangered Species Act of 1973 (16 U.S.C. 1531 to 1544), as determined by the

listing agency. Contiguous land being either adjacent land or land separated from the land to which a permit is authorized by roads, utility corridors, irrigation ditches or publicly owned rights of way.

RECEIVED

JUL 31 2019

OWRD

SUPERSEDED

Please use and attach additional pages of Table 2 as needed.  
See page 6 for instructions.

Do you have questions about how to fill-out the tables?  
Contact the Department at 503-986-0900 and ask for Transfer Staff.

**Table 2. Description of Changes to Water Use Permit # G18216**

List the change proposed for the acreage in each ¼ ¼. If more than one change is proposed, specify the acreage associated with each change.  
If there is more than one POD/POA involved in the proposed changes, specify the acreage associated with each POD/POA.

AUTHORIZED (the "from" or "off" lands) The listing that appears on the certificate BEFORE PROPOSED CHANGES List only that part or portion of the water right that will be changed.										Proposed Changes (see "CODES" from previous page)	PROPOSED (the "to" or "on" lands) The listing as it would appear AFTER PROPOSED CHANGES are made.									
Twp	Rng	Sec	¼ ¼	Tax Lot	Gvt Lot or DLC	Acre (if applicable)	POD(s) or POA(s) (name or number from Table 1)	Priority Date	Twp		Rng	Sec	¼ ¼	Tax Lot	Gvt Lot or DLC	Acre (if applicable)	POD(s) or POA(s) to be used (from Table 1)	Priority Date		
<b>EXAMPLE</b>																				
2	S	9	E 15	NE NW	100		15.0	POD #1 POD #2		POU/POD	2	S	9	E 15	NW NW	100	1	10.0	POD #5	
"	"	"	"	"	"	"	EXAMPLE	"		"	2	S	9	E 15	SW NW	200		5.0	POD #6	
										POA	22	S	10	E 7	SE NW	6000			POD #2	
										POA	22	S	10	E 7	SE NW	6000			POD #3	
TOTAL ACRES											TOTAL ACRES									

SUPERSEDED

Additional remarks: \_\_\_\_\_.

Are there other water rights certificates, water use permits or ground water registrations associated with the "from" or "to" lands? ☐ Yes ☒ No

If YES, list the other certificate, permit, or ground water registration numbers: \_\_\_\_\_

 If the permit(s) are for irrigation or supplemental irrigation use, other water rights existing on the same land for irrigation that are subject to transfer must either change concurrently or be cancelled. Any change to a water right certificate or ground water registration must be filed separately in a water right transfer application or ground water registration modification application, respectively.

**For a change in point(s) of appropriation (well(s)) or additional point(s) of appropriation:**

- ☒ Well log(s) are attached for each authorized and proposed well(s) that are clearly labeled and associated with the corresponding well(s) in Table 1 above and on the accompanying application map. (Tip: You may search for well logs on the Department's web page at: [http://apps.wrd.state.or.us/apps/gw/well\\_log/Default.aspx](http://apps.wrd.state.or.us/apps/gw/well_log/Default.aspx))

**AND/OR**

- ☒ Describe the construction of the authorized and proposed well(s) in Table 3 for any wells that do not have a well log. For *proposed wells not yet constructed or built*, provide "a best estimate" for each requested information element in the table. The Department recommends you consult a licensed well driller, geologist, or certified water right examiner to assist with assembling the information necessary to complete Table 3.

**Table 3. Construction of Point(s) of Appropriation**

Any well(s) in this listing must be clearly tied to corresponding well(s) described in Table 1 and shown on the accompanying application map. Failure to provide the information will delay the processing of your transfer application until it is received. The information is necessary for the department to assess whether the proposed well(s) will access the same source aquifer as the authorized point(s) of appropriation (POA). The Department is prohibited by law from approving POA changes that do not access the same source aquifer.

Proposed or Authorized POA Name or Number	Is well already built? (Yes or No)	If an existing well, OWRD Well ID Tag No. L-____	Total well depth	Casing Diameter	Casing Intervals (feet)	Seal depth(s) (intervals)	Perforated or screened intervals (in feet)	Static water level of completed well (in feet)	Source aquifer (sand, gravel, basalt, etc.)	Well - specific rate (cfs or gpm). If less than full rate of water right
Well #1	Yes	DESC8047	232'	6 in	0 to -229	0 to -228	none	90'	Sand, coarse, and pumice	150 gpm
Well #2	Yes	DESC8048	403'	10 in	+2 to -369	0 to -35	none	77.6'	Cinders, coarse	510 gpm
Well #3	No		450'	10 in	+2 to -375	0 to -375	none	78	Cinders, coarse	510 gpm

**SUPERSEDED**

**RECEIVED**

**JUL 31 2019**

**OWRD**

# Land Use Information Form



Oregon Water Resources Department  
725 Summer Street NE, Suite A  
Salem, Oregon 97301-1266  
(503) 986-0900  
www.wrd.state.or.us

SCANNED

SEP 28 2017

RECEIVED

JUL 31 2019

OWRD

**SUPERSEDED**

*see Revised 9-12-19*

## NOTE TO APPLICANTS

In order for your application to be processed by the Water Resources Department (WRD), this Land Use Information Form must be completed by a local government planning official in the jurisdiction(s) where your water right will be used and developed. The planning official may choose to complete the form while you wait, or return the receipt stub to you. Applications received by WRD without the Land Use Form or the receipt stub will be returned to you. Please be aware that your application will not be approved without land use approval.

This form is NOT required if:

- 1) Water is to be diverted, conveyed, and/or used only on federal lands; OR
- 2) The application is for a water right transfer, allocation of conserved water, exchange, permit amendment, or ground water registration modification, and all of the following apply:
  - a) The existing and proposed water use is located entirely within lands zoned for exclusive farm-use or within an irrigation district;
  - b) The application involves a change in place of use only;
  - c) The change does not involve the placement or modification of structures, including but not limited to water diversion, impoundment, distribution facilities, water wells and well houses; and
  - d) The application involves irrigation water uses only.

## NOTE TO LOCAL GOVERNMENTS

The person presenting the attached Land Use Information Form is applying for or modifying a water right. The Water Resources Department (WRD) requires its applicants to obtain land-use information to be sure the water rights do not result in land uses that are incompatible with your comprehensive plan. Please complete the form or detach the receipt stub and return it to the applicant for inclusion in their water right application. You will receive notice once the applicant formally submits his or her request to the WRD. The notice will give more information about WRD's water rights process and provide additional comment opportunities. You will have 30 days from the date of the notice to complete the land-use form and return it to the WRD. If no land-use information is received from you within that 30-day period, the WRD may presume the land use associated with the proposed water right is compatible with your comprehensive plan. Your attention to this request for information is greatly appreciated by the Water Resources Department. If you have any questions concerning this form, please contact the WRD's Customer Service Group at 503-986-0801.

# Land Use Information Form

RECEIVED

JUL 31 2019

OWRD



Oregon Water Resources Department  
725 Summer Street NE, Suite A  
Salem, Oregon 97301-1266  
(503) 986-0900  
www.wrd.state.or.us

Applicant: PONDEROSA PINES WATER COMPANY  
Mailing Address: 53299 PONDEROSA WAY  
LAPINE OR 97739 Daytime Phone: 541-536-9125  
City State Zip

**SUPERSEDED**

see revised 9-12-19

## A. Land and Location

Please include the following information for all tax lots where water will be diverted (taken from its source), conveyed (transported), and/or used or developed. Applicants for municipal use, or irrigation uses within irrigation districts may substitute existing and proposed service-area boundaries for the tax-lot information requested below.

Township	Range	Section	¼ ¼	Tax Lot #	Plan Designation (e.g., Rural Residential/RR-5)	Water to be:			Proposed Land Use:
22S	10E	07B	SE NW	6000	RR-10	<input type="checkbox"/> Diverted	<input type="checkbox"/> Conveyed	<input checked="" type="checkbox"/> Used	DOMESTIC
						<input type="checkbox"/> Diverted	<input type="checkbox"/> Conveyed	<input type="checkbox"/> Used	
						<input type="checkbox"/> Diverted	<input type="checkbox"/> Conveyed	<input type="checkbox"/> Used	
						<input type="checkbox"/> Diverted	<input type="checkbox"/> Conveyed	<input type="checkbox"/> Used	

List all counties and cities where water is proposed to be diverted, conveyed, and/or used or developed:

DESCHUTES

## B. Description of Proposed Use

Type of application to be filed with the Water Resources Department:

- ☐ Permit to Use or Store Water    ☐ Water Right Transfer    ☒ Permit Amendment or Ground Water Registration Modification  
☐ Limited Water Use License    ☐ Allocation of Conserved Water    ☐ Exchange of Water

Source of water: ☐ Reservoir/Pond    ☒ Ground Water    ☐ Surface Water (name) \_\_\_\_\_

Estimated quantity of water needed: 0.87 ☒ cubic feet per second    ☐ gallons per minute    ☐ acre-feet

Intended use of water: ☐ Irrigation    ☐ Commercial    ☐ Industrial    ☒ Domestic for 493 household(s)  
☐ Municipal    ☐ Quasi-Municipal    ☐ Instream    ☐ Other \_\_\_\_\_

Briefly describe:

CONSTRUCTED NEW WELL AS BACKUP SOURCE FOR EXISTING WELL #2, TO BE LOCATED APPROX. 50 FEET NORTH OF EXISTING WELL #2 (SAME PROPERTY)

Note to applicant: If the Land Use Information Form cannot be completed while you wait, please have a local government representative sign the receipt at the bottom of the next page and include it with the application filed with the Water Resources Department.

See bottom of Page 3. →

JUL 31 2019

# For Local Government Use Only

**SUPERSEDED**

OWRD

see WRD 9-12-19

The following section must be completed by a planning official from each county and city listed unless the project will be located entirely within the city limits. In that case, only the city planning agency must complete this form. This deals only with the local land-use plan. Do not include approval for activities such as building or grading permits.

**Please check the appropriate box below and provide the requested information**

- ☒ Land uses to be served by the proposed water uses (including proposed construction) are allowed outright or are not regulated by your comprehensive plan. Cite applicable ordinance section(s): see attached document
- ☐ Land uses to be served by the proposed water uses (including proposed construction) involve discretionary land-use approvals as listed in the table below. (Please attach documentation of applicable land-use approvals which have already been obtained. Record of Action/land-use decision and accompanying findings are sufficient.) If approvals have been obtained but all appeal periods have not ended, check "Being pursued."

Type of Land-Use Approval Needed (e.g., plan amendments, rezones, conditional-use permits, etc.)	Cite Most Significant, Applicable Plan Policies & Ordinance Section References	Land-Use Approval:	
		<input type="checkbox"/> Obtained <input type="checkbox"/> Denied	<input type="checkbox"/> Being Pursued <input type="checkbox"/> Not Being Pursued
		<input type="checkbox"/> Obtained <input type="checkbox"/> Denied	<input type="checkbox"/> Being Pursued <input type="checkbox"/> Not Being Pursued
		<input type="checkbox"/> Obtained <input type="checkbox"/> Denied	<input type="checkbox"/> Being Pursued <input type="checkbox"/> Not Being Pursued
		<input type="checkbox"/> Obtained <input type="checkbox"/> Denied	<input type="checkbox"/> Being Pursued <input type="checkbox"/> Not Being Pursued
		<input type="checkbox"/> Obtained <input type="checkbox"/> Denied	<input type="checkbox"/> Being Pursued <input type="checkbox"/> Not Being Pursued
		<input type="checkbox"/> Obtained <input type="checkbox"/> Denied	<input type="checkbox"/> Being Pursued <input type="checkbox"/> Not Being Pursued

Local governments are invited to express special land-use concerns or make recommendations to the Water Resources Department regarding this proposed use of water below, or on a separate sheet.

Name: 1222 Liu Title: Assistant Planner

Signature: [Signature] Phone: 541-388-6554 Date: 10/12/17

Government Entity: Deschutes County

**Note to local government representative:** Please complete this form or sign the receipt below and return it to the applicant. If you sign the receipt, you will have 30 days from the Water Resources Department's notice date to return the completed Land Use Information Form or WRD may presume the land use associated with the proposed use of water is compatible with local comprehensive plans.

## Receipt for Request for Land Use Information

Applicant name: \_\_\_\_\_

City or County: \_\_\_\_\_ Staff contact: \_\_\_\_\_

Signature: \_\_\_\_\_ Phone: \_\_\_\_\_ Date: \_\_\_\_\_

# Permit Amendment Application Checklist

Checked by Corey

Date 8/1/19

App # G-9116 (18214)  
G-9118 (18215)  
G-7020 (18216)  
Permit # G-18214  
G-18215  
G-18216

## Permit Amendments are authorized for changes in POD/POA, APOD/APOA, or POU.

(If OK, check box to left; if not, fill in the blank)

- ☒ 1. Is the name of the Permit Amendment applicant the same as the Water Right Permit holder(s) of record?  
If not, one of the following must be included with the application:  
\_\_\_\_ a) An affidavit of consent from all Permit holder(s) or the other Permit holders that have not signed the Permit Amendment application form, consenting to the proposed Permit Amendment application; **OR**,  
\_\_\_\_ b) A completed Request for Assignment form (and statutory fee) to move all (or portion) of the permit into the Permit Amendment applicant's name.

If not, what is missing? \_\_\_\_\_

- ☒ 2. Page 1 of application: Are all attachments that have been checked actually included?  
If not, what is missing? \_\_\_\_\_

- ☒ 3. Are fees included and correct? Fee Paid: \$2,610  
If not, the correct fee would be: \_\_\_\_\_, so the amount missing is: \_\_\_\_\_

- ☒ 4. Part 4 of application: Have all the applicants listed at the top of the page signed at the bottom?  
If not, whose signature is missing? \_\_\_\_\_

- ☒ 5. Are the Permit completion date(s) current?  
If the Permit completion date has expired, we **CANNOT** accept the application.

- ☒ 6. If all #1-#5 boxes on this checklist are checked (with no remaining deficiencies identified), accept the application. Put this check sheet in the transfer folder.

If #1, #2, #3, #4 or #5 on this checklist is deficient, the application **CANNOT** be accepted.

It should be returned and the **deficiencies listed in the "staff" section at the bottom of Application Page 1**, unless the applicant or agent can resolve the deficiencies within 2-3 days.



# Oregon

Kate Brown, Governor

## Water Resources Department

North Mall Office Building

725 Summer St NE, Ste A

Salem, OR 97301

Phone: 503-986-0900

Fax: 503-986-0904

[www.Oregon.gov/OWRD](http://www.Oregon.gov/OWRD)

August 7, 2019

PONDEROSA PINES WATER CO.  
53299 PONDEROSA WAY  
LA PINE, OR 97739

Reference: Application T- 13234

On July 31, 2019, we received your water right Transfer application. The application was accompanied by \$2610.00. Our receipt number 130427 is enclosed.

By copy of this letter, we are asking the Watermaster for a report regarding the potential for injury to existing water rights which may be caused by the requested change. To our groundwater staff to determine whether the proposed well accesses the same source of water as the original well

This application may require publication of a notice for two consecutive weeks in a newspaper with general circulation in the area where the water right is located. If it is determined that newspaper notice will be required, the Department will prepare the notice and notify you of the cost. You will be responsible for submitting payment to the Department prior to publication of the notice.

Except as provided under ORS 540.510(3) for municipalities, you may not use water in the new place of use or from the new point of appropriation until a final order approving the application has been issued by the Department.

Refer to the following page for a chart showing the steps and expected timelines for the processing of your application.

If you have any questions, please contact the Transfer Section at (503) 986-0815.

Cc: Watermaster Dist. #11 (via email)  
Tye Engineering & Surveying Inc, Agent  
Deschutes County

Enclosure



## Permit Amendment Process

ORS 537.211

Changes: POD/POA, Place of Use

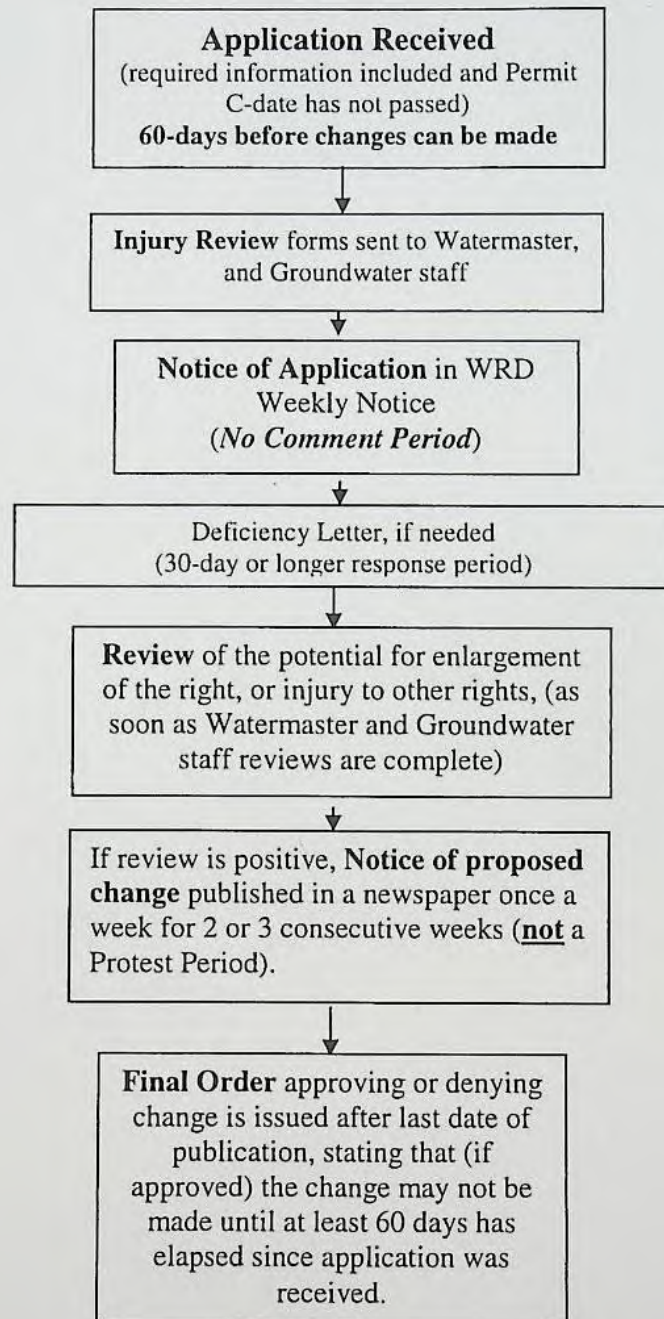

PUBLIC NOTICE

Notice of Permit  
Amendment T13234

T-13234 filed by Ponderosa Pines Water Company, 53275 Ponderosa Pine Way, La Pine, OR 97739, proposes a change in point of appropriation under Permits G-18214, G-18215, and G-18216. Permit G-18214 allows the use of 0.87 cubic foot per second from wells in Sec. 7, T22S, R10E, WM for group domestic for 493 families in Sects. 1 and 12, T22S, R9E, WM and in Sects. 6 and 7, T22S, R10E, WM. Permit G-18215 allows the use of 0.33 cubic foot per second from wells in Sects. 6 and 7, T22S, R10E, WM for group domestic for 305 families in Sects. 1 and 12, T22S, R9E, WM and Sects. 6 and 7, T22S, R10E, WM. Permit G-18216 allows the use of 0.33 cubic foot per second from wells in Sects. 6 and 7, T22S, R10E, WM for group domestic in Sec. 1, T22S, R9E, WM and Sec. 6, T22S, R10E, WM. The applicant proposes to move the points of appropriation to Sec. 7, T22S, R10E, WM. The Water Resources Department has concluded that the proposed permit amendment appears to be consistent with the requirements of ORS 537.211. The last date of newspaper publication is 11/27/2019.

Publish Nov 20 and 27, 2019

BURNS TIMES-HERALD

355 N. Broadway, Burns, Oregon 97720

AFFIDAVIT OF PUBLICATION

STATE OF OREGON ( )  
( S.S.

County of Harney

I Brian Graham, being first and duly sworn, depose and say that I am the Advertising Manager of the Burns Times-Herald, a newspaper of general circulation, as defined by ORS 193.010 and 193.020, published at Burns, in the aforesaid County and State by the Burns Times-Herald that the

Public Notice: T-13234

a printed copy of which is hereto annexed, was published in the said newspaper for

2 successive and consecutive weeks in the following issues:

Dates of Publication: Nov 20 & 27, 2019

Signed [Signature]  
By Brian Graham, Advertising Manager  
The Burns Times-Herald

Subscribed and sworn before me this 20<sup>th</sup> day of November 2019.

[Signature]  
Notary Public for Oregon

RECEIVED

DEC 02 2019

OWRD

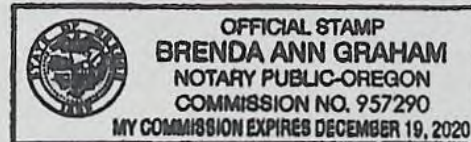

No. \_\_\_\_\_

STATE OF OREGON  
for the  
COUNTY OF HARNEY

Filed \_\_\_\_\_, 20

Clerk

Deputy

From the Office of \_\_\_\_\_

Attorney for \_\_\_\_\_

**STATE OF OREGON  
WATER RESOURCES DEPARTMENT**

RECEIPT # **131283**  
725 Summer St. N.E. Ste. A  
SALEM, OR 97301-4172  
(503) 986-0900 / (503) 986-0904 (fax)

INVOICE # \_\_\_\_\_

RECEIVED FROM: <u>Ponderosa Pines</u>	APPLICATION
BY: <u>Water Company</u>	PERMIT
CASH: <input type="checkbox"/>	TRANSFER <u>T-13334</u>
CHECK: # <u>14016</u>	CID: <u>73</u>
OTHER: (IDENTIFY) <input type="checkbox"/>	TOTAL REC'D \$ <u>106.51</u>

<b>1083 TREASURY</b>	<b>4170 WRD MISC CASH ACCT</b>
0407 COPIES <u>46117</u>	\$
OTHER: (IDENTIFY) <u>Newspaper Notice</u>	\$ <u>106.51</u>
0243 I/S Lease _____	0244 Muni Water Mgmt. Plan _____
0245 Cons. Water _____	

<b>4270 WRD OPERATING ACCT</b>	
<b>MISCELLANEOUS</b>	
0407 COPY & TAPE FEES	\$
0410 RESEARCH FEES	\$
0408 MISC REVENUE: (IDENTIFY) _____	\$
TC162 DEPOSIT LIAB. (IDENTIFY) _____	\$
0240 EXTENSION OF TIME	\$
<b>WATER RIGHTS:</b>	
0201 SURFACE WATER	EXAM FEE \$
0203 GROUND WATER	\$
0205 TRANSFER	\$
<b>WELL CONSTRUCTION</b>	
0218 WELL DRILL CONSTRUCTOR	EXAM FEE \$
LANDOWNER'S PERMIT	\$
OTHER (IDENTIFY) _____	

<b>0536 TREASURY</b>	<b>0437 WELL CONST. START FEE</b>
0211 WELL CONST START FEE	\$
0210 MONITORING WELLS	\$
OTHER (IDENTIFY) _____	

<b>0607 TREASURY</b>	<b>0467 HYDRO ACTIVITY</b>	LIC NUMBER
0233 POWER LICENSE FEE (FWWRD)		\$
0231 HYDRO LICENSE FEE (FWWRD)		\$
HYDRO APPLICATION		\$

<b>TREASURY</b>	<b>OTHER / RDX</b>
FUND _____	TITLE _____
OBJ. CODE _____	VENDOR # _____
DESCRIPTION _____	\$

RECEIPT: **131283** DATED: 11-12-19 BY: Samantha Phillips  
Distribution - White Copy - Customer, Yellow Copy - Fiscal, Blue Copy - File, Buff Copy - Fiscal

**STATE OF OREGON  
WATER RESOURCES DEPARTMENT**

RECEIPT # **131283**

725 Summer St. N.E. Ste. A  
SALEM, OR 97301-4172  
(503) 986-0900 / (503) 986-0904 (fax)

INVOICE # \_\_\_\_\_

RECEIVED FROM: Ponderosa Pines  
BY: Water Company

APPLICATION	
PERMIT	
TRANSFER	<u>7-13334</u>

CASH: ☐ CHECK: # 14016 OTHER: (IDENTIFY) ☐

TOTAL REC'D \$ 166.51

**1083 TREASURY 4170 WRD MISC CASH ACCT**

0407 COPIES 460117 \$ \_\_\_\_\_  
OTHER: (IDENTIFY) Newspaper Notice \$ 146.51

0243 I/S Lease \_\_\_\_\_ 0244 Muni Water Mgmt. Plan \_\_\_\_\_ 0245 Cons. Water \_\_\_\_\_

**4270 WRD OPERATING ACCT**

**MISCELLANEOUS**

0407 COPY & TAPE FEES	\$ _____
0410 RESEARCH FEES	\$ _____
0408 MISC REVENUE: (IDENTIFY) _____	\$ _____
TC162 DEPOSIT LIAB. (IDENTIFY) _____	\$ _____
0240 EXTENSION OF TIME	\$ _____

WATER RIGHTS:		EXAM FEE	RECORD FEE
0201 SURFACE WATER	\$ _____	0202	\$ _____
0203 GROUND WATER	\$ _____	0204	\$ _____
0205 TRANSFER	\$ _____		
WELL CONSTRUCTION		EXAM FEE	LICENSE FEE
0218 WELL DRILL CONSTRUCTOR	\$ _____	0219	\$ _____
LANDOWNER'S PERMIT		0220	\$ _____

OTHER (IDENTIFY) \_\_\_\_\_

**0536 TREASURY 0437 WELL CONST. START FEE**

0211 WELL CONST START FEE	\$ _____	CARD #	_____
0210 MONITORING WELLS	\$ _____	CARD #	_____
OTHER (IDENTIFY) _____			

**0607 TREASURY 0467 HYDRO ACTIVITY LIC NUMBER**

0233 POWER LICENSE FEE (FW/WRD)	\$ _____
0231 HYDRO LICENSE FEE (FW/WRD)	\$ _____
HYDRO APPLICATION	\$ _____

**TREASURY OTHER / RDX**

FUND \_\_\_\_\_ TITLE \_\_\_\_\_  
OBJ. CODE \_\_\_\_\_ VENDOR # \_\_\_\_\_  
DESCRIPTION \_\_\_\_\_ \$ \_\_\_\_\_

RECEIPT: **131283**

DATED: 11-12-19

BY: Samantha Phillips

**STATE OF OREGON  
WATER RESOURCES DEPARTMENT**

RECEIPT # **130427**

725 Summer St. N.E. Ste. A  
SALEM, OR 97301-4172  
(503) 986-0900 / (503) 986-0904 (fax)

INVOICE # \_\_\_\_\_

RECEIVED FROM: Ponderosa Pines Water

BY: Company

CASH: ☐ CHECK: # 13959 OTHER: (IDENTIFY) ☐

APPLICATION	
PERMIT	
TRANSFER	<u>T-13234</u>

TOTAL REC'D \$ 2,610.00

**1083 TREASURY 4170 WRD MISC CASH ACCT**

0407 COPIES	\$
OTHER: (IDENTIFY)	\$

0243 I/S Lease \_\_\_\_\_ 0244 Muni Water Mgmt. Plan \_\_\_\_\_ 0245 Cons. Water \_\_\_\_\_

**4270 WRD OPERATING ACCT**

**MISCELLANEOUS**

0407 COPY & TAPE FEES	\$
0410 RESEARCH FEES	\$
0408 MISC REVENUE: (IDENTIFY)	\$
TC162 DEPOSIT LIAB. (IDENTIFY)	\$
0240 EXTENSION OF TIME	\$

**WATER RIGHTS:**

0201 SURFACE WATER	EXAM FEE	0202	RECORD FEE
0203 GROUND WATER	\$	0204	\$
0205 TRANSFER	\$ <u>2,610.00</u>		

**WELL CONSTRUCTION**

0218 WELL DRILL CONSTRUCTOR	EXAM FEE	0219	LICENSE FEE
LANDOWNER'S PERMIT	\$	0220	\$

OTHER (IDENTIFY) \_\_\_\_\_

**0536 TREASURY 0437 WELL CONST. START FEE**

0211 WELL CONST START FEE	\$	CARD #	
0210 MONITORING WELLS	\$	CARD #	

OTHER (IDENTIFY) \_\_\_\_\_

**0607 TREASURY 0467 HYDRO ACTIVITY LIC NUMBER**

0233 POWER LICENSE FEE (FWWRD)		\$
0231 HYDRO LICENSE FEE (FWWRD)		\$
HYDRO APPLICATION		\$

**TREASURY OTHER / RDX**

FUND \_\_\_\_\_ TITLE \_\_\_\_\_

OBJ. CODE \_\_\_\_\_ VENDOR # \_\_\_\_\_

DESCRIPTION \_\_\_\_\_ \$ \_\_\_\_\_

RECEIPT: **130427**

DATED: 7-31-19

BY: C. Wuthrich

Ponderosa Pines Water Company

13959

Oregon Water Resources Dept

7/23/2019

Permit Amendment Fee

2,610.00

RECEIVED

JUL 31 2019

OWRD

WF Checking -4080 -

2,610.00

This Agreement is between the **Oregon Water Resources Department**, hereafter OWRD, and Ponderosa Pines Water Company, hereafter Applicant, hereafter known together as the parties.

OWRD Information	Applicant's Information	Applicant's Representative
<b>Contact:</b> Kelly Starnes <b>Title:</b> Transfer Advisor <b>Address:</b> 725 Summer Street, NE, Suite A Salem, OR 97301-1266 <b>Phone:</b> 503 986-0886 <b>Fax:</b> 503 986-0901  <b>Email:</b> <a href="mailto:patrick.k.starnes@oregon.gov">patrick.k.starnes@oregon.gov</a>	<b>Name:</b> Ponderosa Pines Water Co. <b>Contact:</b> <b>Address:</b> 53275 Ponderosa Way La Pine, OR 97739  <b>Phone:</b> 541-536-9125 <b>Fax:</b> <b>Email:</b> <a href="mailto:ppwcinfo@gmail.com">ppwcinfo@gmail.com</a>	<b>Name:</b> Tye Engineering & Surveying, Inc. <b>Contact:</b> <b>Address:</b> 725 NW Hill St. Bend, OR 97703  <b>Phone:</b> 541-389-6959 <b>Fax:</b> 541-385-1341 <b>Email:</b> <a href="mailto:office@tyeengineering.com">office@tyeengineering.com</a>

**Purpose** The purpose of this Agreement is to expedite the processing of the **Transfer Application**. (Application Number: T-13234)

- RECEIVED  
AUG 21 2019  
OWRD

**REIMBURSEMENT AUTHORITY  
APPLICANT'S AGREEMENT  
Contract Number: R11-230-21**

This Agreement is between the **Oregon Water Resources Department**, hereafter OWRD, and Ponderosa Pines Water Company, hereafter Applicant, hereafter known together as the parties.

OWRD Information	Applicant's Information	Applicant's Representative
Contact: <b>Kelly Starnes</b>	Name: Ponderosa Pines Water Co.	Name: Tye Engineering & Surveying, Inc.
Title: Transfer Advisor	Contact:	Contact:
Address: 725 Summer Street, NE, Suite A Salem, OR 97301-1266	Address: 53275 Ponderosa Way La Pine, OR 97739	Address: 725 NW Hill St. Bend, OR 97703
Phone: 503 986-0886	Phone: 541-536-9125	Phone: 541-389-6959
Fax: 503 986-0901	Fax:	Fax: 541-385-1341
Email: <a href="mailto:patrick.k.starnes@oregon.gov">patrick.k.starnes@oregon.gov</a>	Email: <a href="mailto:ppwcinfo@gmail.com">ppwcinfo@gmail.com</a>	Email: <a href="mailto:office@tyeengineering.com">office@tyeengineering.com</a>

**Purpose** The purpose of this Agreement is to expedite the processing of the **Transfer Application**. (**Application Number: T-13234**)

1. **Authority** The OWRD has been authorized pursuant to ORS 536.055 to enter into a voluntary agreement with any applicant, permittee or regulated entity (collectively Applicant) for expediting or enhancing a regulatory process. In making this agreement, OWRD shall require the applicant to pay the full cost of expedited process.
2. **Restrictions.** Applicant and OWRD agree that this Agreement shall not be construed to restrict in any way the decisions and actions by OWRD. OWRD shall be free to exercise independent judgment consistent with existing laws and regulations.
3. **Effective Date and Duration.** Unless otherwise terminated by non-deposit of funds by the Applicant, this Agreement shall become effective on the date on which both parties have signed the Agreement and the full deposit of the estimated cost of the proposed service.
4. **Consideration.**
  - a. Applicant shall pay OWRD in advance for actual costs incurred by OWRD. The estimated maximum reimbursement payable to OWRD under this Agreement is **\$1,432.13**. Applicant agrees to pay the full amount of **\$1,432.13** to OWRD prior to commencement of any work stated in this Agreement. This payment will be placed in an account administered by OWRD and drawn upon as costs are actually incurred. If the actual cost of performing the work is less than payments received, OWRD will refund the unspent balance. If the actual cost of processing exceeds the estimate, the Applicant can either elect to terminate this Agreement or amend the Agreement to reflect the increase in cost.
  - b. The costs stated in this Agreement do not include the statutory application processing and filing fees.
5. **Confidentiality.** Applicant agrees that any information provided to or acquired by OWRD under this Agreement will be subject to the Oregon Public Records Law and shall be considered public records.
6. **Indemnity.** Applicant shall defend, save, hold harmless, and indemnify the State of Oregon, OWRD, and their officers, employees, and agents from and against all claims, suits, actions, losses, damages, liabilities, costs and expenses of any nature resulting from or arising out of, or relating to the activities of Applicant or its representatives, officers, employees, contractors, or agents under this Agreement or with respect to the expedited service. The Applicant acknowledges that the Oregon Water Resources Department cannot and does not guarantee a favorable review under the subject regulatory process.

7. **Termination.** Applicant may request to terminate this agreement only in writing at anytime during the process. The Applicant agrees to pay for the work done by the Contractor up until the time of the written termination request. OWRD, upon receiving such written termination request from the Applicant and appropriately notifying the Contractor, will refund any unspent balance after paying the contractor for the work done.
8. **Funds Authorized and Available.** By its execution of this Agreement, Applicants certify that sufficient funds are authorized and available to cover the expenditures contemplated by this Agreement.
9. **Duration of Estimate.** The Estimate of Time to completion is approximately 120 days once this Agreement has been fully executed and payment of the estimated cost deposited. If the Applicant's Agreement is not received by the Department within thirty (30) days of mailing the Agreement, the Applicant may need to re-apply for a new estimate.
10. **Completion Date.** OWRD, by the execution of this Agreement does not guarantee the completion date indicated in this Agreement. Completion date is only an estimate and may be affected by the Department's workload, issues arising from the processing of the requested services and Applicant's timely response to requests for additional information.
11. **Captions.** The captions or headings in this Agreement are for the convenience only and in no way define limit or describe the scope or intent of any provision of this Agreement.
12. **Amendment and Merger.** The terms of this Agreement shall not be waived, altered, modified, supplemented or amended in any manner whatsoever, except by written instrument signed by both parties. Such waiver, consent, modification or change, if made, shall be effective only in the specific instance and for the specific purpose given. There are no understandings, agreements or representations, oral or written, not specified herein regarding this Agreement.
13. **Signatures.** All parties, by the authorized representative's signature below, hereby acknowledge that they have read this Agreement, understand it and agree to be bound by its terms and conditions.

For Applicant:

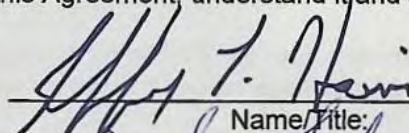
 / PRESIDENT  
Name/Title:

19 AUG 19  
Date

For OWRD:

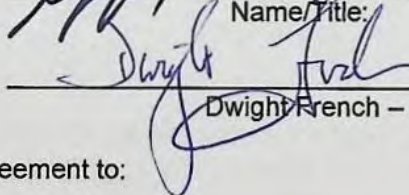
  
Dwight French – Administrator

8-26-19  
Date

Mail signed Agreement to:

Stacy Phillips  
Oregon Water Resources Department  
725 Summer Street NE, Suite A  
Salem, OR 97301-1266

**STATE OF OREGON  
WATER RESOURCES DEPARTMENT**

725 Summer St. N.E. Ste. A

SALEM, OR 97301-4172

(503) 986-0900 / (503) 986-0904 (fax)

RECEIPT # **130422**

INVOICE # \_\_\_\_\_

RECEIVED FROM:

BY:

CASH:

CHECK #

OTHER: (IDENTIFY)

APPLICATION

PERMIT

TRANSFER

TOTAL REC'D

\$ 125.00

**1083 TREASURY 4170 WRD MISC CASH ACCT**

0407

COPIES

0412

OTHER:

(IDENTIFY)

0243 I/S Lease

0244 Muni Water Mgmt. Plan

0245 Cons. Water

**4270 WRD OPERATING ACCT**

**MISCELLANEOUS**

0407

COPY & TAPE FEES

0410

RESEARCH FEES

0408

MISC REVENUE: (IDENTIFY)

TC162

DEPOSIT LIAB. (IDENTIFY)

0240

EXTENSION OF TIME

**WATER RIGHTS:**

0201

SURFACE WATER

0203

GROUND WATER

0205

TRANSFER

**WELL CONSTRUCTION**

0218

WELL DRILL CONSTRUCTOR

LANDOWNER'S PERMIT

OTHER

(IDENTIFY)

**EXAM FEE**

\$

\$

\$

**EXAM FEE**

\$

0202

0204

0219

0220

**RECORD FEE**

\$

\$

**LICENSE FEE**

\$

\$

**0536 TREASURY 0437 WELL CONST. START FEE**

0211

WELL CONST START FEE

0210

MONITORING WELLS

OTHER

(IDENTIFY)

\$

\$

CARD #

CARD #

**0607 TREASURY 0467 HYDRO ACTIVITY LIC NUMBER**

0233

POWER LICENSE FEE (FW/WRD)

0231

HYDRO LICENSE FEE (FW/WRD)

HYDRO APPLICATION

\$

\$

\$

**TREASURY**

**OTHER / RDX**

FUND

TITLE

OBJ. CODE

VENDOR #

DESCRIPTION

\$

RECEIPT:

**130422**

DATED:

**7-31-19**

BY:

**Cutwellthrick**



OREGON WATER RESOURCES DEPARTMENT  
TRANSFER REIMBURSEMENT AUTHORITY  
ESTIMATE APPLICATION



ORS 536.055 authorizes the Oregon Water Resources Department to expedite or enhance regulatory processes voluntarily requested under the agreement.

The purpose of this application is to obtain estimates of the cost and time required to process a Transfer Application Request. There is a non-refundable application fee of \$125.00 per request.

<u>TYPE</u>	<u>FILE NUMBER</u>
Transfer Application	Transfer Number

	<u>Applicant Information</u>	<u>Applicant's Representative/Contact</u>
Name:	Ponderosa Pines Water Company	Tye Engineering & Surveying, INC.
Address:	53275 Ponderosa Way	725 NW Hill St.
	La Pine, OR 97739	Bend, OR 97703
Phone:	541-536-9125	541-389-6959
Fax:	NA	541-385-1341
E-Mail Address:	ppwcinfo@gmail.com	office@tyeengineering.com

I understand the following:

- There is a non-refundable application fee of \$ 125.00 per request.
- That upon receipt of my non-refundable application fee of \$ 125.00, OWRD will assign my request to the next contractor in the pool of contractors performing expedited services.
- That this fee covers the copying, the mailing cost, as well as the cost for the contractor to evaluate and provide the estimate for processing of the request.
- That OWRD will provide all pertinent information to the assigned contractor within one (1) business day.
- That OWRD will, within fourteen (14) days, notify me in writing of the estimates of costs and time frame for the expedited service.
- That upon receiving the estimate I may agree or decline to enter into a formal contract to pay the estimated cost in advance to initiate the expedited service.
- An incomplete or inaccurate application may delay the process and increase the cost to process my request.
- Expedited processing does not guarantee a favorable review of my request.
- Send completed Application and payment to:

Oregon Water Resources Department  
Transfer Reimbursement Authority Program  
725 Summer St. NE, Suite A  
Salem, OR 97301-1271

I certify that I am the (check one):

☒ Applicant ☐ Applicant's Representative ☐ Other (Please specify) \_\_\_\_\_

Name: JEFFREY L. HARRIS, PPWC PRES.

Signature: [Signature] 26 JUL 19

OWRD USE ONLY: Reimbursement Authority Number: R11230-21

RECEIVED

JUL 31 2019

OWRD

Ponderosa Pines Water Company R11-230-21 T-13234								
Step	Review Step	Est. Time	Hourly Multiplier	Total Est. Hours	Individual	Hourly Rate	Est. Cost	
1	Receipts on intake of Estimate Requests	0.00			Front Desk Staff	\$20.97	\$0.00	RA Estimate fee covers these duties
2a	NRS1 Support reviews RA app for completeness and suitability and pink slips	0.00			Stacy	\$35.80	\$0.00	
2b	NRS1 Support creates file, enters info into RA spreadsheet	0.00			Stacy	\$35.80	\$0.00	
3	NRS2 Complete Estimate Request, review file for complexity of project	0.00	26%	0	Tamera	\$40.21	\$0.00	
4a	NRS1 Support creates Applicant Agreement (AA) and sends to applicant/agent	0.00			Stacy	\$35.80	\$0.00	
4b	Receipts received AA funds	0.07		0.07	Front Desk Staff	\$20.97	\$1.47	
4c	Transfer Support process Application	0.50		0.50	Ashley	\$23.11	\$11.56	
5	Administrator signs AA	0.02		0.02	Dwight	\$85.67	\$1.42	
6	NRS1 Support enters workflow record in WRIS and updates RA spreadsheet	0.25		0.25	Stacy	\$23.11	\$5.78	
7a	NRS2 completes initial review of file for deficiencies	3.00	26%	3.78	Tamera	\$44.25	\$167.27	
7b	NRS2 consults with Kelly and/or Lisa	1.25	26%	1.575	Tamera	\$44.25	\$69.69	
8a	NRS2 sends def. ltr (email and hard copy)	1.50	26%	1.89	Tamera	\$44.25	\$83.63	
8b	NRS2 addresses correspondence from app/agent regarding def.	2.50	26%	3.15	Tamera	\$44.25	\$139.39	
9	Watermaster completes review	1.00		1.00	District WM	\$51.08	\$51.08	
10	Groundwater completes review (if applicable)	8.00		8.00	GW Staff	\$50.72	\$405.76	
11	NRS2 completes Draft FO, Draft Permit, and PN	3.50	26%	4.41	Tamera	\$44.25	\$195.14	
12	Transfer Staff completes peer review of draft FO, draft Permit, and PN	1.00		1.00	Transfer Staff	\$48.08	\$48.08	
13	Transfer Analyst completes policy check at draft FO & draft Permit stage	0.50		0.50	Kelly	\$60.61	\$30.31	
14	NRS 2 sends draft FO and Permit to app/agent by email and/or mail	0.50	26%	0.63	Tamera	\$40.21	\$20.11	
15	Transfer Analyst completes peer review of PN review for newspaper noticing	0.25		0.25	Kelly	\$60.61	\$15.15	
16	Transfer Support requests newspaper quote for PN publishing	0.08		0.08	Ashley	\$23.11	\$1.85	
17	NRS2 sends publishing fee request, draft FO and Permit to applicant	0.50	26%	0.63	Tamera	\$44.25	\$27.88	
18	Transfer Support processes fee and newspaper publishing	0.08		0.08	Ashley	\$23.11	\$1.85	
19	Transfer Support processes public notice (dept notice)	0.17		0.17	Ashley	\$23.11	\$3.93	
20	Administrator signs FO and Permit	0.02		0.02	Dwight	\$85.67	\$1.42	
21	Transfer Support issues FO and Permit, updates WRIS, copy to file, and mails hard copy to a	0.33		0.33	Ashley	\$23.11	\$7.63	
22	NRS 1 closes out RA Contract	0.50		0.50	Stacy	\$23.11	\$11.56	
TOTAL ESTIMATE HOURS				28.83	SUB-TOTAL ESTIMATE COST		\$1,301.93	
					10% OVERHEAD		\$130.19	
					TOTAL		\$1,432.13	
Step	Review Step	Est. Time	Hourly Multiplier	Total Est. Hours	Hourly Rate	Est. Cost		
2	NRS2 Complete Estimate Request, review file for complexity of project	4.50	26%	5.67	\$44.25	\$250.90		
3	NRS2 consults with Kelly and/or Lisa	1.25	26%	1.575	\$44.25	\$69.69		
4	NRS2 sends def. ltr (email and hard copy)	1.50	26%	1.89	\$44.25	\$83.63		
5	NRS2 addresses correspondence from app/agent regarding def.	2.50	26%	3.15	\$44.25	\$139.39		
6	NRS2 completes Draft FO, Draft Permit, and PN	3.50	26%	4.41	\$44.25	\$195.14		
7	NRS 2 sends draft FO and Permit to app/agent by email and/or mail	0.50	26%	0.63	\$40.21	\$25.33		
8	NRS2 sends publishing fee request, draft FO and Permit to applicant	0.50	26%	0.63	\$44.25	\$27.88		
TAMERA'S TOTAL ESTIMATE TIME				17.955	Sub-total	\$791.96		
					10% Overhead	\$79.20		
					TOTAL	\$871.16		

STATE OF OREGON  
WATER RESOURCES DEPARTMENT

RECEIPT # 130605

725 Summer St. N.E. Ste. A  
SALEM, OR 97301-4172  
(503) 986-0900 / (503) 986-0904 (fax)

INVOICE # \_\_\_\_\_

RECEIVED FROM:

BY:

CASH:

CHECK: #

OTHER: (IDENTIFY)

☐☐☐

APPLICATION

PERMIT

TRANSFER

TOTAL REC'D

\$ 1,432.13

1083 TREASURY 4170 WRD MISC CASH ACCT

0407 COPIES

OTHER:

(IDENTIFY)

0243 I/S Lease

0244 Muni Water Mgmt. Plan

0245 Cons. Water

4270 WRD OPERATING ACCT

MISCELLANEOUS

0407 COPY & TAPE FEES

0410 RESEARCH FEES

0408 MISC REVENUE: (IDENTIFY)

TC162 DEPOSIT LIAB. (IDENTIFY)

0240 EXTENSION OF TIME

WATER RIGHTS:

0201 SURFACE WATER

0203 GROUND WATER

0205 TRANSFER

WELL CONSTRUCTION

0218 WELL DRILL CONSTRUCTOR

LANDOWNER'S PERMIT

OTHER

(IDENTIFY)

EXAM FEE

\$

\$

\$

EXAM FEE

\$

RECORD FEE

\$

\$

LICENSE FEE

\$

\$

0536 TREASURY 0437 WELL CONST. START FEE

0211 WELL CONST START FEE

0210 MONITORING WELLS

OTHER

(IDENTIFY)

\$

\$

CARD #

CARD #

0607 TREASURY 0467 HYDRO ACTIVITY LIC NUMBER

0233 POWER LICENSE FEE (FW/WRD)

0231 HYDRO LICENSE FEE (FW/WRD)

HYDRO APPLICATION

\$

\$

\$

TREASURY

OTHER / RDX

FUND

TITLE

OBJ. CODE

VENDOR #

DESCRIPTION

\$

RECEIPT:

130605

DATED:

8-21-19

BY:

Bilal

Ponderosa Pines Water Company

Oregon Water Resources Dept

13975

8/14/2019

1,432.13

RECEIVED  
AUG 21 2019  
OWRD

WF Checking -4080 -

1,432.13

**STATE OF OREGON  
WATER RESOURCES DEPARTMENT**

725 Summer St. N.E. Ste. A  
SALEM, OR 97301-4172  
(503) 986-0900 / (503) 986-0904 (fax)

RECEIPT # **130422**

INVOICE # \_\_\_\_\_

RECEIVED FROM: Ponderosa Pines  
BY: Water Company

APPLICATION	
PERMIT	
TRANSFER	<u>T-13234</u>

CASH: ☐ CHECK: # 13960 OTHER: (IDENTIFY) ☐

TOTAL REC'D \$ 125.00

**1083 TREASURY 4170 WRD MISC CASH ACCT**

0407 COPIES 47124 \$ \_\_\_\_\_  
0412 OTHER: (IDENTIFY) Reimbursement Authority \$ 125.00

0243 I/S Lease \_\_\_\_\_ 0244 Muni Water Mgmt. Plan \_\_\_\_\_ 0245 Cons. Water \_\_\_\_\_

**4270 WRD OPERATING ACCT**

**MISCELLANEOUS**

0407	COPY & TAPE FEES	\$
0410	RESEARCH FEES	\$
0408	MISC REVENUE: (IDENTIFY)	\$
TC162	DEPOSIT LIAB. (IDENTIFY)	\$
0240	EXTENSION OF TIME	\$

**WATER RIGHTS:**

0201	SURFACE WATER	\$	0202	\$
0203	GROUND WATER	\$	0204	\$
0205	TRANSFER	\$		

**WELL CONSTRUCTION**

0218	WELL DRILL CONSTRUCTOR	\$	0219	\$
	LANDOWNER'S PERMIT		0220	\$

OTHER (IDENTIFY) \_\_\_\_\_

**0536 TREASURY 0437 WELL CONST. START FEE**

0211	WELL CONST START FEE	\$	CARD #	
0210	MONITORING WELLS	\$	CARD #	
	OTHER (IDENTIFY)			

**0607 TREASURY 0467 HYDRO ACTIVITY LIC NUMBER**

0233	POWER LICENSE FEE (FWWRD)	\$
0231	HYDRO LICENSE FEE (FWWRD)	\$
	HYDRO APPLICATION	\$

**TREASURY OTHER / RDX**

FUND \_\_\_\_\_ TITLE \_\_\_\_\_  
OBJ. CODE \_\_\_\_\_ VENDOR # \_\_\_\_\_  
DESCRIPTION \_\_\_\_\_ \$ \_\_\_\_\_

RECEIPT: **130422**

DATED: 7-31-19 BY: C. W. Muthrich

Ponderosa Pines Water Company

13960

Oregon Water Resources Dept

7/23/2019

Application Fee

125.00

RECEIVED

JUL 31 2019

OWRD

WF Checking -4080 -

125.00