Application for
Permanent Water Right Transfer

Part 1 of 4 – Minimum Requirements Checklist

OREGON WATER RESOURCES DEPARTMENT
Oregon Water Resources Department
725 Summer Street NE, Suite A
Salem, Oregon 97301-1266
(503) 986-0900
www.oregon.gov/OWRD

This transfer application <u>will be returned</u> if Parts 1 through 4 and all required attachments are not completed and included.
For questions, please call (503) 986-0900, and ask for Transfer Section.

Received JAN 02 2026 OWRD
Received DEC 01 2025 OWRD

Check all items included with this application. (N/A = Not Applicable)

☒ Part 1 – Completed Minimum Requirements Checklist.

☒ Part 2 – Completed Transfer Application Map Checklist.

☒ Part 3 – Completed Applicant Information and Signature.

☒ Part 4 – Information about Water Rights to be Transferred: **How many water rights are to be transferred? 4 List them here: 57137, 28727, 84234, & 94333**
Please include a separate Part 4 for each water right. (See instructions on page 6)
NOTE: A separate transfer application is required for each water right unless the criteria in OAR 690-380-3220 are met.

☒ **Application Fee -** payable by check to the Oregon Water Resources Department, the online fee calculator is located:
https://apps.wrd.state.or.us/apps/wr/wr_transfer_calculator/permanent_transfer.aspx

Attachments:

☒ Completed Transfer Application Map.

☒ Completed Evidence of Use Affidavit and supporting documentation.

☐ ☒ N/A Affidavit(s) of Consent from Landowner(s) (if the applicant does not own the land the water right is on.)

☐ ☒ N/A Supplemental Form D – For water rights served by or issued in the name of an irrigation district. Complete when the transfer applicant is not the irrigation district.

☒ ☐ N/A Oregon Water Resources Department's Land Use Information Form with approval and signature from each local land use authority in which water is to be diverted, conveyed, and/or used. Not required if water is to be diverted, conveyed, and/or used only on federal lands or if <u>all</u> of the following apply: a) a change in place of use only, b) no structural changes, c) the use of water is for irrigation only, and d) the use is located within an irrigation district or an exclusive farm use zone.

☒ ☐ N/A Water Well Report/Well Log for changes in point(s) of appropriation (well(s)) or additional point(s) of appropriation.

☐ ☒ N/A Geologist Report for a change from a surface water point of diversion to a ground water point of appropriation (well), if the proposed well is more than 500' from the surface water source and more than 1000' upstream or downstream from the point of diversion. See OAR 690-380-2130 for requirements and applicability.

(For Staff Use Only)

WE ARE RETURNING YOUR APPLICATION FOR THE FOLLOWING REASON(S):

___ Application fee not enclosed/insufficient
___ Land Use Form not enclosed or incomplete
___ Additional signature(s) required
____ Map not included or incomplete
____ Evidence of Use Form not enclosed or incomplete
____ Part _____ is incomplete

Other/Explanation _____

Staff: _____ 503- _____ Date: ____/____/____

14800 -

Your transfer application <u>will be returned</u> if any of the map requirements listed below are not met.

Please be sure that the transfer application map you submit includes all the required items and matches the existing water right map. Check all boxes that apply.

☒ ☐ N/A Certified Water Right Examiner (CWRE) Stamp and Original Signature. For a list of CWREs, see http://apps.wrd.state.or.us/apps/wr/cwre_license_view/. CWRE stamp and signature are not required for substitutions.

☒ ☐ N/A If **more than three** water rights are involved, separate maps are needed for each water right.

☒ Permanent quality printed with dark ink on good quality paper.

☒ The size of the map can be 8½ x 11 inches, 8½ x 14 inches, 11 x 17 inches, or up to 30 x 30 inches. For 30 x 30 inch maps, one extra copy is required.

☒ A north arrow, a legend, and scale.

☒ The scale of the map must be: 1 inch = 400 feet, 1 inch = 1,320 feet, the scale of the Final Proof/Claim of Beneficial Use Map (the map used when the permit was certificated), the scale of the county assessor map if the scale is not smaller than 1 inch = 1,320 feet, or a scale that has been pre-approved by the Department.

☒ Township, Range, Section, ¼ ¼, DLC, Government Lot, and other recognized public land survey lines.

☒ Tax lot boundaries (property lines) are required. Tax lot numbers are recommended.

☒ Major physical features including rivers and creeks showing direction of flow, lakes and reservoirs, roads, and railroads.

☒ Major water delivery system features from the point(s) of diversion/appropriation such as main pipelines, canals, and ditches.

☒ Existing place of use that includes separate hachuring for each water right, priority date, and use including number of acres in each quarter-quarter section, government lot, or in each quarter-quarter section as projected within government lots, donation land claims, or other recognized public land survey subdivisions. If less than the entirety of the water right is being changed, a separate hachuring is needed for lands left unchanged.

☒ ☐ N/A Proposed place of use that includes separate hachuring for each water right, priority date, and use including number of acres in each quarter-quarter section, government lot, or in each quarter-quarter section as projected within government lots, donation land claims, or other recognized public land survey subdivisions.

☒ Existing point(s) of diversion or well(s) with distance and bearing or coordinates from a recognized survey corner. This information can be found in your water right certificate or permit.

☐ ☒ N/A If you are proposing a change in point(s) of diversion or well(s), show the proposed location and label it clearly with distance and bearing or coordinates. If GPS coordinates are used, latitude-longitude coordinates may be expressed as either degrees-minutes-seconds with at least one digit after the decimal (example – 42°32'15.5") or degrees-decimal with five or more digits after the decimal (example – 42.53764°).

Received
JAN 02 2026
OWRD

Received
DEC 01 2025
OWRD

14800 -

Applicant Information

Received
JAN 02 2026
OWRD

APPLICANT/BUSINESS NAME			PHONE NO.	ADDITIONAL CONTACT NO.
Fee Stubblefield			503-435-2323	
ADDRESS				FAX NO.
68732 Mill Rd				
CITY	STATE	ZIP	E-MAIL	
Pendleton	OR	97801	tgreen@thespringsliving.com	

BY PROVIDING AN E-MAIL ADDRESS, CONSENT IS GIVEN TO RECEIVE ALL CORRESPONDENCE FROM THE DEPARTMENT ELECTRONICALLY. COPIES OF THE FINAL ORDER DOCUMENTS WILL ALSO BE MAILED.

Agent Information – The agent is authorized to represent the applicant in all matters relating to this application.

AGENT/BUSINESS NAME			PHONE NO.	ADDITIONAL CONTACT NO.
William Porfily			541-561-7259	
ADDRESS				FAX NO.
PO Box 643				
CITY	STATE	ZIP	E-MAIL	
Stanfield	OR	97875	wporfily@gmail.com	

BY PROVIDING AN E-MAIL ADDRESS, CONSENT IS GIVEN TO RECEIVE ALL CORRESPONDENCE FROM THE DEPARTMENT ELECTRONICALLY. COPIES OF THE FINAL ORDER DOCUMENTS WILL ALSO BE MAILED.

Explain in your own words what you propose to accomplish with this transfer application, and why:
In order to utilize our water rights we are wanting to transfer them into three circles we can add center pivots on.
If you need additional space, continue on a separate piece of paper and attach to the application as "Attachment 1".

Check One Box

☒ By signing this application, I understand that, upon receipt of the draft preliminary determination and prior to Department approval of the transfer, I will be required to provide landownership information and evidence that I am authorized to pursue the transfer as identified in OAR 690-380-4010(5); **OR**

☒ I affirm the applicant is a municipality as defined in ORS 540.510(3)(b) and that the right is in the name of the municipality or a predecessor; **OR**

☐ I affirm the applicant is an entity with the authority to condemn property and is acquiring by condemnation the property to which the water right proposed for transfer is appurtenant and have supporting documentation.

By my signature below, I confirm that I understand:

- Prior to Department approval of the transfer application, I may be required to submit payment to the Department for publication of a notice in a newspaper with general circulation in the area where the water right is located, once per week for two consecutive weeks. If more than one qualifying newspaper is available, I suggest publishing the notice in the following newspaper: East Oregonian .
- Amendments to the application may only be made in response to the Department's Draft Preliminary Determination (DPD). The applicant will have a period of at least 30 days to amend the application to address any issues identified by the Department in the DPD, or to withdraw the application. Note that amendments may be subject to additional fees, pursuant to ORS 536.050.
- Failure to complete an approved change in place of use and/or change in character of use, will result in loss of the water right (OAR 690-380-6010).
- Refunds may only be granted upon request and, as set forth in ORS 536.050(4)(a), if the Director determines that a refund of all or part of a fee is appropriate in the interests of fairness to the public or necessary to correct an error of the Department.

I (we) affirm that the information contained in this application is true and accurate.

Matt Bostwick Farm manager — MATT BOSTWICK — 11/24/25
Applicant signature — Print Name (and Title if applicable) — Date

Fee Stubblefield owner — 12/20/25
Applicant signature — Print Name (and Title if applicable) — Date

Received
DEC 01 2025
OWRD

14800 -

Is the applicant the sole owner of the land on which the water right, or portion thereof, proposed for transfer is located? ☒ Yes ☐ No*

**If NO, include signatures of all deeded landowners (and mailing and/or e-mail addresses if different than the applicant's) or attach affidavits of consent (and mailing and/or e-mail addresses) from all landowners or individuals/entities to which the water right(s) were conveyed.*

Check the following boxes that apply:

☒ The applicant is responsible for completion of change(s). Notices and correspondence should continue to be sent to the applicant.

☐ The receiving landowner will be responsible for completing the proposed change(s) after the final order is issued. Copies of notices and correspondence should be sent to this landowner.

☐ Both the receiving landowner and applicant will be responsible for completion of change(s). Copies of notices and correspondence should be sent to this landowner and the applicant.

At this time, are the lands in this transfer application in the process of being sold? ☐ Yes ☒ No

If YES, and you know who the new landowner will be, please complete the receiving landowner information table below. If you do not know who the new landowner will be, then a request for assignment will have to be filed for at a later date.

If a property sells, the certificated water right(s) located on the land belong to the new owner, unless a sale agreement or other document states otherwise. For more information see: https://www.oregon.gov/owrd/WRDFormsPDF/Transfer_Property_Transactions.pdf

RECEIVING LANDOWNER NAME			PHONE NO.	ADDITIONAL CONTACT NO.
ADDRESS				FAX NO.
CITY	STATE	ZIP	E-MAIL	
Describe any special ownership circumstances:				
The confirming Certificate shall be issued in the name of: ☐ Applicant ☐ Receiving Landowner				

Received
JAN 02 2026
OWRD

Received
DEC 01 2025
OWRD

☐ Check here if any of the water rights proposed for transfer are or will be located within or served by an irrigation or other water district. (**Tip: Complete and attach Supplemental Form D.**)

IRRIGATION DISTRICT NAME	ADDRESS	
CITY	STATE	ZIP

☐ Check here if water for any of the rights supplied under a water service agreement or other contract for stored water with a federal agency or other entity.

ENTITY NAME	ADDRESS	
CITY	STATE	ZIP

To meet State Land Use Consistency Requirements, you must list all county, city, municipal corporation, or tribal governments within whose jurisdiction water will be diverted, conveyed or used.

ENTITY NAME Umatilla County	ADDRESS 216 SE 4th St	
CITY Pendleton	STATE OR	ZIP 97801

ENTITY NAME	ADDRESS	
CITY	STATE	ZIP

Received
DEC 01 2025
OWRD

Received
JAN 02 2026
OWRD

DEC 01 2025
OWRD

INSTRUCTIONS for editing the Application Form

To add additional lines to tables within the forms or to copy and paste additional Part 4 pages, please **save the application form to your computer**. Unlock the document by using one of the following instructions for your Microsoft Word software version:

> Once the application has been unlocked, you may:
> - add additional rows to tables using the Table tools, and
> - select and copy the pages of Part 4 and paste as many additional sets of Part 4 pages as needed at the end of the application.
>
> After editing, re-lock the document to enable checkboxes to work.

Received
JAN 02 2026
OWRD

Microsoft Word 2003

Unlock the document by one of the following:

- Using the **Tools** menu => click **Unprotect Document;**

OR

- Using the **Forms** toolbar => click on the **Protect/Unprotect** icon.

To relock the document to enable the checkboxes to work, you will need to:

- Using the **Tools** menu => click **Protect Document;**

OR

- Using the **Forms** toolbar => click on the **Protect/Unprotect** icon.

Microsoft Word 2007

- Unlock the document by clicking the **Review** tab, then click **Protect Document**, then click **Stop Protect**
- To relock the document, click **Editing Restrictions**, then click **Allow Only This Type of Editing**, select **Filling In Forms** from the drop-down menu, then check **Yes, Start Enforcing Protection**.

Microsoft Word 2010

- Unlock the document by clicking the **Review** tab; toggle the **Restrict Editing icon** at the upper right, then click **Stop Protect** at the bottom right. Then uncheck the "**Allow only this type of editing** in the document: **Filling in forms**" in the "Editing restrictions" section on the right-hand list of options.
- To relock the document, check the **Editing Restrictions/Allow Only This Type of Editing/Filling In Forms** box from the drop-down menu, then check **Yes, Start Enforcing Protection**. You do not need to assign a password for the editing restrictions.

Other Alternatives:

- Photocopy pages or tables in Part 4, ~~mark-through~~ any non-applicable information, insert/attach photocopied pages to document in the appropriate location, and manually amend page numbers as necessary (e.g. Page ~~5~~ 6 of ~~9~~ 10).
- You may refer to additional attachments that you may include, such as separately produced tables or spreadsheets to convey large numbers of rows of place of use listings, owner/property parcels, etc. You may contact the Department at 503-986-0900 and ask for Transfer Staff if you have questions.

Part 4 of 4 – Water Right Information

Please use a separate Part 4 for each water right being changed. See instructions on page 6, to copy and paste additional Part 4s, or to add additional rows to tables within the form.

14800 -

Received

CERTIFICATE # 57137

Received
DEC 01 2025
OWRD

Description of Water Delivery System

System capacity: 1.10 cubic feet per second (cfs) **OR**

_____ gallons per minute (gpm)

Describe the current water delivery system or the system that was in place at some time within the last five years. Include information on the pumps, canals, pipelines, and sprinklers used to divert, convey, and apply the water at the authorized place of use. Please See Maps

McDonald Well is 15hp
Simpson Well is 200hp with 75hp booster
Burns Well is 75hp
Koch Well is 350hp turbine pump
Well is 200hp turbine pump

Received
JAN 02 2026
OWRD

Table 1. Location of Authorized and Proposed Point(s) of Diversion (POD) or Appropriation (POA)
(Note: If the POD/POA name is not specified on the certificate, assign it a name or number here.)

POD/POA Name or Number	Is this POD/POA Authorized on the Certificate or is it Proposed?	If POA, OWRD Well Log ID# (or Well ID Tag # L-___)	Twp		Rng		Sec	¼	¼	Tax Lot, DLC or Gov't Lot	Measured Distances (from a recognized survey corner)
Burns Well	☒ Authorized ☐ Proposed	UMAT 310	1	N	32	E	21	NW	SE		2510' N & 2300' W from SE corner, Section 21
McDonald Well	☐ Authorized ☒ Proposed	UMAT 331	1	N	32	E	28	NW	NW		1180' S & 1430' W from N1/4 corner, section 28
Simpson Well	☐ Authorized ☒ Proposed	UMAT 333	1	N	32	E	30	SE	NW		2550' S & 3930' W from NE corner, Section 30
Well	☐ Authorized ☒ Proposed	UMAT 332	1	N	32	E	30	SW	NE		1850' S & 2150' W from NE corner, Section 30
Koch Well	☐ Authorized ☒ Proposed	UMAT 56683	1	N	32	E	28	NE	NW		1120' S & 2475' E from NW corner, Section 28

Check all type(s) of change(s) proposed below (change "CODES" are provided in parentheses):

- ☒ Place of Use (POU)
- ☐ Character of Use (USE)
- ☐ Point of Diversion (POD)
- ☐ Additional Point of Diversion (APOD)
- ☐ Surface Water POD to Ground Water POA (SW/GW)
- ☐ Supplemental Use to Primary Use (S to P)
- ☐ Point of Appropriation/Well (POA)
- ☒ Additional Point of Appropriation (APOA)
- ☐ Substitution (SUB)
- ☐ Government Action POD (GOV)

Will all of the proposed changes affect the entire water right?

14800 -

☐ Yes Complete only the Proposed ("to" or "on" lands) section of Table 2 on the next page. Use the "CODES" listed above to describe the proposed changes.

☒ No Complete all of Table 2 to describe the portion of the water right to be changed.

Received
DEC 01 2025
OWRD

Received
JAN 02 2026
OWRD

Please use and attach additional pages of Table 2 as needed.
See page 6 for instructions.

Do you have questions about how to fill-out the tables?
Contact the Department at 503-986-0900 and ask for Transfer Staff.

Table 2. Description of Changes to Water Right Certificate # 57137

List the change proposed for the acreage in each ¼ ¼. If more than one change is proposed, specify the acreage associated with each change.
If there is more than one POD/POA involved in the proposed changes, specify the acreage associated with each POD/POA.

AUTHORIZED (the "from" or "off" lands) The listing that appears on the certificate BEFORE PROPOSED CHANGES List only that part or portion of the water right that will be changed.													Proposed Changes (see "CODES" from previous page)	PROPOSED (the "to" or "on" lands) The listing as it would appear AFTER PROPOSED CHANGES are made.												
Twp		Rng		Sec	¼	¼	Tax Lot	Gvt Lot or DLC	Acres	Type of USE listed on Certificate	POD(s) or POA(s) (name or number from Table 1)	Priority Date		Twp		Rng		Sec	¼	¼	Tax Lot	Gvt Lot or DLC	Acres	New Type of USE	POD(s)/ POA(s) to be used (from Table 1)	Priority Date
1	N	32	E	21	SW	NE	5500		22.0	IRR	BURNS WELL	4/7/1976	POU/ APOA	1	N	32	E	28	NW	NW	7500		26.4	IRR	BURNS, McDonald, SIMPSON, WELL, KOCH	4/7/1976
1	N	32	E	21	NE	SW	5500		40.0	IRR	BURNS WELL	4/7/1976	POU/ APOA	1	N	32	E	28	SW	NW	7500		0.6	IRR	BURNS, McDonald, SIMPSON, WELL, KOCH	4/7/1976
1	N	32	E	21	NW	SE	5500		34.5	IRR	BURNS WELL	4/7/1976	POU/ APOA	1	N	32	E	29	NE	NE	7500		5.3	IRR	BURNS, McDonald, SIMPSON, WELL, KOCH	4/7/1976
1	N	32	E	21	SW	SE	5500		39.1	IRR	BURNS WELL	4/7/1976	POU/ APOA	1	N	32	E	29	NW	NE	7500		10.9	IRR	BURNS, McDonald, SIMPSON, WELL, KOCH	4/7/1976
													POU/ APOA	1	N	32	E	29	SW	NE	7500		9.2	IRR	BURNS, McDonald, SIMPSON, WELL, KOCH	4/7/1976

Received
JAN 02 2026
OWRD

14800 -

Received
DEC 01 2025
OWRD

													POU/ APOA	1	N	32	E	29	SE	NE	7500		11.5	IRR	BURNS, McDonald, SIMPSON, WELL, KOCH	4/7/1976
													POU/ APOA	1	N	32	E	29	NE	NW	7500		19.7	IRR	BURNS, McDonald, SIMPSON, WELL, KOCH	4/7/1976
													POU/ APOA	1	N	32	E	29	NW	NW	7500		11.2	IRR	BURNS, McDonald, SIMPSON, WELL, KOCH	4/7/1976
													POU/ APOA	1	N	32	E	29	SW	NW	7500		10.4	IRR	BURNS, McDonald, SIMPSON, WELL, KOCH	4/7/1976
													POU/ APOA	1	N	32	E	29	SE	NW	7500		30.4	IRR	BURNS, McDonald, SIMPSON, WELL, KOCH	4/7/1976
TOTAL ACRES:									135.6					TOTAL ACRES:									135.6			

Additional remarks:_____.

Received
JAN 02 2026
OWRD

Received
DEC 01 2025
OWRD

14800 -

For Place of Use or Character of Use Changes

Are there other water right certificates, water use permits or ground water registrations associated with the "from" or the "to" lands? ☐ Yes ☒ No

If YES, list the certificate, water use permit, or ground water registration numbers:_____.

Pursuant to ORS 540.510, any "layered" water use such as an irrigation right that is supplemental to a primary right proposed for transfer must be included in the transfer or be cancelled. Any change to a ground water registration must be filed separately in a ground water registration modification application.

For Substitution (ground water supplemental irrigation will be substituted for surface water primary irrigation)

Ground water supplemental Permit or Certificate # _____;
Surface water primary Certificate # _____.

Received
JAN 02 2026
OWRD

For a change from Supplemental Irrigation Use to Primary Irrigation Use

Identify the primary certificate to be cancelled. Certificate # _____

For a change in point(s) of appropriation (well(s)) or additional point(s) of appropriation:

☒ Well log(s) are attached for each authorized and proposed well(s) that are clearly labeled and associated with the corresponding well(s) in Table 1 above and on the accompanying application map.
Tip: You may search for well logs on the Department's web page at: http://apps.wrd.state.or.us/apps/gw/well_log/Default.aspx

AND/OR

☐ Describe the construction of the authorized and proposed well(s) in Table 3 for any wells that do not have a well log. For *proposed wells not yet constructed or built*, provide "a best estimate" for each requested information element in the table. The Department recommends you consult a licensed well driller, geologist, or certified water right examiner to assist with assembling the information necessary to complete Table 3.

Table 3. Construction of Point(s) of Appropriation

Any well(s) in this listing must be clearly tied to corresponding well(s) described in Table 1 and shown on the accompanying application map. Failure to provide the information will delay the processing of your transfer application until it is received. The information is necessary for the department to assess whether the proposed well(s) will access the same source aquifer as the authorized point(s) of appropriation (POA). The Department is prohibited by law from approving POA changes that do not access the same source aquifer.

Proposed or Authorized POA Name or Number	Is well already built? (Yes or No)	If an existing well: OWRD Well ID Tag No. L-___	Total well depth	Casing Diameter	Casing Intervals (feet)	Seal depth(s) (intervals)	Perforated or screened intervals (in feet)	Static water level of completed well (in feet)	Source aquifer (sand, gravel, basalt, etc.)	Well - specific rate (cfs or gpm). If less than

Received
DEC 01 2025
OWRD

TACS
14800 -

Part 4 of 4 – Water Right Information

CERTIFICATE # 28727

Received
DEC 01 2025
OWRD

Description of Water Delivery System

System capacity: 0.89 cubic feet per second (cfs) **OR**

_____ gallons per minute (gpm)

Describe the current water delivery system or the system that was in place at some time within the last five years. Include information on the pumps, canals, pipelines, and sprinklers used to divert, convey, and apply the water at the authorized place of use. Please See Maps

McDonald Well is 15hp
Simpson Well is 200hp with 75hp booster
Burns Well is 75hp
Koch Well is 350hp turbine pump
Well is 200hp turbine pump

Received
JAN 02 2026
OWRD

Table 1. Location of Authorized and Proposed Point(s) of Diversion (POD) or Appropriation (POA)
(Note: If the POD/POA name is not specified on the certificate, assign it a name or number here.)

POD/POA Name or Number	Is this POD/POA Authorized on the Certificate or is it Proposed?	If POA, OWRD Well Log ID# (or Well ID Tag # L-___)	Twp		Rng		Sec	¼	¼	Tax Lot, DLC or Gov't Lot	Measured Distances (from a recognized survey corner)
Burns Well	☐ Authorized ☒ Proposed	UMAT 310	1	N	32	E	21	NW	SE		2510' N & 2300' W from SE corner, Section 21
McDonald Well	☒ Authorized ☐ Proposed	UMAT 331	1	N	32	E	28	NW	NW		1180' S & 1430' W from N1/4 corner, section 28
Simpson Well	☐ Authorized ☒ Proposed	UMAT 333	1	N	32	E	30	SE	NW		2550' S & 3930' W from NE corner, Section 30
Well	☐ Authorized ☒ Proposed	UMAT 332	1	N	32	E	30	SW	NE		1850' S & 2150' W from NE corner, Section 30
Koch Well	☐ Authorized ☒ Proposed	UMAT 56683	1	N	32	E	28	NE	NW		1120' S & 2475' E from NW corner, Section 28

Check all type(s) of change(s) proposed below (change "CODES" are provided in parentheses):

- ☒ Place of Use (POU)
- ☐ Character of Use (USE)
- ☐ Point of Diversion (POD)
- ☐ Additional Point of Diversion (APOD)
- ☐ Supplemental Use to Primary Use (S to P)
- ☐ Point of Appropriation/Well (POA)
- ☒ Additional Point of Appropriation (APOA)
- ☐ Substitution (SUB)

TACS

14800 -

☐ Surface Water POD to Ground Water POA (SW/GW)

☐ Government Action POD (GOV)

Will all of the proposed changes affect the entire water right?

☒ Yes Complete only the Proposed ("to" or "on" lands) section of Table 2 on the next page. Use the "CODES" listed above to describe the proposed changes.

☐ No Complete all of Table 2 to describe the portion of the water right to be changed.

Received
DEC 01 2025
OWRD

Received
JAN 02 2026
OWRD

TACS 14800 -

Please use and attach additional pages of Table 2 as needed.
See page 6 for instructions.

Do you have questions about how to fill-out the tables?
Contact the Department at 503-986-0900 and ask for Transfer Staff.

Table 2. Description of Changes to Water Right Certificate # 28727

List the change proposed for the acreage in each ¼ ¼. If more than one change is proposed, specify the acreage associated with each change.
If there is more than one POD/POA involved in the proposed changes, specify the acreage associated with each POD/POA.

AUTHORIZED (the "from" or "off" lands) The listing that appears on the certificate BEFORE PROPOSED CHANGES List only that part or portion of the water right that will be changed.													Proposed Changes (see "CODES" from previous page)	PROPOSED (the "to" or "on" lands) The listing as it would appear AFTER PROPOSED CHANGES are made.												
Twp		Rng		Sec	¼ ¼		Tax Lot	Gvt Lot or DLC	Acres	Type of USE listed on Certificate	POD(s) or POA(s) (name or number from Table 1)	Priority Date		Twp		Rng		Sec	¼ ¼		Tax Lot	Gvt Lot or DLC	Acres	New Type of USE	POD(s)/ POA(s) to be used (from Table 1)	Priority Date
1	N	32	E	28	NE	NW	7500		23.0	IRR	McDonald Well	1/29/1957	POU/APOA	1	N	32	E	29	NE	NE	7500		28.6	IRR	BURNS, McDonald , SIMPSON, WELL, KOCH	1/29/1957
1	N	32	E	28	NW	NW	7500		18.0	IRR	McDonald Well	1/29/1957	POU/APOA	1	N	32	E	29	NW	NE	7500		21.2	IRR	BURNS, McDonald , SIMPSON, WELL, KOCH	1/29/1957
1	N	32	E	28	SW	NW	7500		16.4	IRR	McDonald Well	1/29/1957	POU/APOA	1	N	32	E	29	SW	NE	7500		13.1	IRR	BURNS, McDonald , SIMPSON, WELL, KOCH	1/29/1957
1	N	32	E	28	SE	NW	7500		13.8	IRR	McDonald Well	1/29/1957	POU/APOA	1	N	32	E	29	SE	NE	7500		8.3	IRR	BURNS, McDonald , SIMPSON, WELL, KOCH	1/29/1957
								TOTAL ACRES:	71.2													TOTAL ACRES:	71.2			

Additional remarks:_____.

Received
JAN 02 2026
OWRD

Received
DEC 01 2025
OWRD

14800 -

For Place of Use or Character of Use Changes

Are there other water right certificates, water use permits or ground water registrations associated with the "from" or the "to" lands? ☐ Yes ☒ No

If YES, list the certificate, water use permit, or ground water registration numbers:_____.

Pursuant to ORS 540.510, any "layered" water use such as an irrigation right that is supplemental to a primary right proposed for transfer must be included in the transfer or be cancelled. Any change to a ground water registration must be filed separately in a ground water registration modification application.

For Substitution (ground water supplemental irrigation will be substituted for surface water primary irrigation)

Ground water supplemental Permit or Certificate # _____;
Surface water primary Certificate # _____.

Received
DEC 01 2025
OWRD

For a change from Supplemental Irrigation Use to Primary Irrigation Use

Identify the primary certificate to be cancelled. Certificate # _____

For a change in point(s) of appropriation (well(s)) or additional point(s) of appropriation:

☒ Well log(s) are attached for each authorized and proposed well(s) that are clearly labeled and associated with the corresponding well(s) in Table 1 above and on the accompanying application map.
Tip: You may search for well logs on the Department's web page at: http://apps.wrd.state.or.us/apps/gw/well_log/Default.aspx

Received
JAN 02 2026
OWRD

AND/OR

☐ Describe the construction of the authorized and proposed well(s) in Table 3 for any wells that do not have a well log. For *proposed wells not yet constructed or built*, provide "a best estimate" for each requested information element in the table. The Department recommends you consult a licensed well driller, geologist, or certified water right examiner to assist with assembling the information necessary to complete Table 3.

Table 3. Construction of Point(s) of Appropriation

Any well(s) in this listing must be clearly tied to corresponding well(s) described in Table 1 and shown on the accompanying application map. Failure to provide the information will delay the processing of your transfer application until it is received. The information is necessary for the department to assess whether the proposed well(s) will access the same source aquifer as the authorized point(s) of appropriation (POA). The Department is prohibited by law from approving POA changes that do not access the same source aquifer.

Proposed or Authorized POA Name or Number	Is well already built? (Yes or No)	If an existing well: OWRD Well ID Tag No. L-___	Total well depth	Casing Diameter	Casing Intervals (feet)	Seal depth(s) (intervals)	Perforated or screened intervals (in feet)	Static water level of completed well (in feet)	Source aquifer (sand, gravel, basalt, etc.)	Well-specific rate (cfs or gpm). If less than full rate of water right

TACS 14800 -

Part 4 of 4 – Water Right Information

Received
DEC 01 2025
OWRD

CERTIFICATE # 84234

Description of Water Delivery System

System capacity: cubic feet per second (cfs) **OR**

81.9 gallons per minute (gpm)

Describe the current water delivery system or the system that was in place at some time within the last five years. Include information on the pumps, canals, pipelines, and sprinklers used to divert, convey, and apply the water at the authorized place of use. Please See Maps

McDonald Well is 15hp
Simpson Well is 200hp with 75hp booster
Burns Well is 75hp
Koch Well is 350hp turbine pump
Well is 200hp turbine pump

Received
JAN 02 2026
OWRD

Table 1. Location of Authorized and Proposed Point(s) of Diversion (POD) or Appropriation (POA)
(Note: If the POD/POA name is not specified on the certificate, assign it a name or number here.)

POD/POA Name or Number	Is this POD/POA Authorized on the Certificate or is it Proposed?	If POA, OWRD Well Log ID# (or Well ID Tag # L-___)	Twp		Rng		Sec	¼	¼	Tax Lot, DLC or Gov't Lot	Measured Distances (from a recognized survey corner)
Burns Well	☐ Authorized ☒ Proposed	UMAT 310	1	N	32	E	21	NW	SE		2510' N & 2300' W from SE corner, Section 21
McDonald Well	☐ Authorized ☒ Proposed	UMAT 331	1	N	32	E	28	NW	NW		1180' S & 1430' W from N1/4 corner, section 28
Simpson Well	☒ Authorized ☐ Proposed	UMAT 333	1	N	32	E	30	SE	NW		2550' S & 3930' W from NE corner, Section 30
Well	☐ Authorized ☒ Proposed	UMAT 332	1	N	32	E	30	SW	NE		1850' S & 2150' W from NE corner, Section 30
Koch Well	☐ Authorized ☒ Proposed	UMAT 56683	1	N	32	E	28	NE	NW		1120' S & 2475' E from NW corner, Section 28

Check all type(s) of change(s) proposed below (change "CODES" are provided in parentheses):

- ☒ Place of Use (POU)
- ☐ Character of Use (USE)
- ☐ Point of Diversion (POD)
- ☐ Additional Point of Diversion (APOD)
- ☐ Supplemental Use to Primary Use (S to P)
- ☐ Point of Appropriation/Well (POA)
- ☒ Additional Point of Appropriation (APOA)
- ☐ Substitution (SUB)

TACS

14800 -

☐ Surface Water POD to Ground Water POA (SW/GW)

☐ Government Action POD (GOV)

Will all of the proposed changes affect the entire water right?

☐ Yes Complete only the Proposed ("to" or "on" lands) section of Table 2 on the next page. Use the "CODES" listed above to describe the proposed changes.

☒ No Complete all of Table 2 to describe the portion of the water right to be changed.

Received
DEC 01 2025
OWRD

Received
JAN 02 2026
OWRD

TACS

14800 -

Please use and attach additional pages of Table 2 as needed. See page 6 for instructions.	Do you have questions about how to fill-out the tables? Contact the Department at 503-986-0900 and ask for Transfer Staff.

Table 2. Description of Changes to Water Right Certificate # 84234

List the change proposed for the acreage in each ¼ ¼. If more than one change is proposed, specify the acreage associated with each change.
If there is more than one POD/POA involved in the proposed changes, specify the acreage associated with each POD/POA.

AUTHORIZED (the "from" or "off" lands) The listing that appears on the certificate BEFORE PROPOSED CHANGES List only that part or portion of the water right that will be changed.													Proposed Changes (see "CODES" from previous page)	PROPOSED (the "to" or "on" lands) The listing as it would appear AFTER PROPOSED CHANGES are made.												
Twp		Rng		Sec	¼ ¼		Tax Lot	Gvt Lot or DLC	Acres	Type of USE listed on Certificate	POD(s) or POA(s) (name or number from Table 1)	Priority Date		Twp		Rng		Sec	¼ ¼		Tax Lot	Gvt Lot or DLC	Acres	New Type of USE	POD(s)/ POA(s) to be used (from Table 1)	Priority Date
1	N	32	E	30	SE	NW	5100		1.5	IRR	Simpson Well	11/27/1987	POU/APOA	1	N	32	E	29	NE	NW	7500		9.7	IRR	BURNS, MCDONALD, SIMPSON, WELL, KOCH	11/27/1987
1	N	32	E	30	NE	SW	5100		8.2	IRR	Simpson Well	11/27/1987	POU/APOA													
TOTAL ACRES:									9.7					TOTAL ACRES:									9.7			

Additional remarks:_____.

Received
DEC 01 2025
OWRD

Received
JAN 02 2026
OWRD

14800 -

Received
DEC 01 2025
OWRD

Certificate # 84234

For Place of Use or Character of Use Changes

Are there other water right certificates, water use permits or ground water registrations associated with the "from" or the "to" lands? ☐ Yes ☒ No

If YES, list the certificate, water use permit, or ground water registration numbers:_____.

Pursuant to ORS 540.510, any "layered" water use such as an irrigation right that is supplemental to a primary right proposed for transfer must be included in the transfer or be cancelled. Any change to a ground water registration must be filed separately in a ground water registration modification application.

For Substitution (ground water supplemental irrigation will be substituted for surface water primary irrigation)

Ground water supplemental Permit or Certificate # _____;
Surface water primary Certificate # _____.

Received
JAN 02 2026
OWRD

For a change from Supplemental Irrigation Use to Primary Irrigation Use

Identify the primary certificate to be cancelled. Certificate # _____

For a change in point(s) of appropriation (well(s)) or additional point(s) of appropriation:

☒ Well log(s) are attached for each authorized and proposed well(s) that are clearly labeled and associated with the corresponding well(s) in Table 1 above and on the accompanying application map.
Tip: You may search for well logs on the Department's web page at: http://apps.wrd.state.or.us/apps/gw/well_log/Default.aspx

AND/OR

☐ Describe the construction of the authorized and proposed well(s) in Table 3 for any wells that do not have a well log. For *proposed wells not yet constructed or built*, provide "a best estimate" for each requested information element in the table. The Department recommends you consult a licensed well driller, geologist, or certified water right examiner to assist with assembling the information necessary to complete Table 3.

Table 3. Construction of Point(s) of Appropriation

Any well(s) in this listing must be clearly tied to corresponding well(s) described in Table 1 and shown on the accompanying application map. Failure to provide the information will delay the processing of your transfer application until it is received. The information is necessary for the department to assess whether the proposed well(s) will access the same source aquifer as the authorized point(s) of appropriation (POA). The Department is prohibited by law from approving POA changes that do not access the same source aquifer.

Proposed or Authorized POA Name or Number	Is well already built? (Yes or No)	If an existing well: OWRD Well ID Tag No. L-___	Total well depth	Casing Diameter	Casing Intervals (feet)	Seal depth(s) (intervals)	Perforated or screened intervals (in feet)	Static water level of completed well (in feet)	Source aquifer (sand, gravel, basalt, etc.)	Well -specific rate (cfs or gpm). If less than full rate of water right

TACS

14800 -

Part 4 of 4 – Water Right Information

CERTIFICATE # 94333

Description of Water Delivery System

System capacity: 1.31 cubic feet per second (cfs) **OR**

_____ gallons per minute (gpm)

Describe the current water delivery system or the system that was in place at some time within the last five years. Include information on the pumps, canals, pipelines, and sprinklers used to divert, convey, and apply the water at the authorized place of use. Please See Maps

Table 1. Location of Authorized and Proposed Point(s) of Diversion (POD) or Appropriation (POA)
(Note: If the POD/POA name is not specified on the certificate, assign it a name or number here.)

POD/POA Name or Number	Is this POD/POA Authorized on the Certificate or is it Proposed?	If POA, OWRD Well Log ID# (or Well ID Tag # L-___)	Twp		Rng		Sec	¼	¼	Tax Lot, DLC or Gov't Lot	Measured Distances (from a recognized survey corner)
Burns Well	☐ Authorized ☒ Proposed	UMAT 310	1	N	32	E	21	NW	SE		2510' N & 2300' W from SE corner, Section 21
McDonald Well	☐ Authorized ☒ Proposed	UMAT 331	1	N	32	E	28	NW	NW		1180' S & 1430' W from N1/4 corner, section 28
Simpson Well	☐ Authorized ☒ Proposed	UMAT 333	1	N	32	E	30	SE	NW		2550' S & 3930' W from NE corner, Section 30
Well	☒ Authorized ☐ Proposed	UMAT 332	1	N	32	E	30	SW	NE		1850' S & 2150' W from NE corner, Section 30
Koch Well	☐ Authorized ☒ Proposed	UMAT 56683	1	N	32	E	28	NE	NW		1120' S & 2475' E from NW corner, Section 28

Check all type(s) of change(s) proposed below (change "CODES" are provided in parentheses):

- ☒ Place of Use (POU)
- ☐ Character of Use (USE)
- ☐ Point of Diversion (POD)
- ☐ Additional Point of Diversion (APOD)
- ☐ Surface Water POD to Ground Water POA (SW/GW)
- ☐ Supplemental Use to Primary Use (S to P)
- ☐ Point of Appropriation/Well (POA)
- ☒ Additional Point of Appropriation (APOA)
- ☐ Substitution (SUB)
- ☐ Government Action POD (GOV)

Will all of the proposed changes affect the entire water right?

☐ Yes Complete only the Proposed ("to" or "on" lands) section of Table 2 on the next page. Use the "CODES" listed above to describe the proposed changes.

☒ No Complete all of Table 2 to describe the portion of the water right to be changed.

Received
DEC 01 2025
OWRD

Received
JAN 02 2026
OWRD

TACS

14800 -

Please use and attach additional pages of Table 2 as needed.
See page 6 for instructions.

Do you have questions about how to fill-out the tables?
Contact the Department at 503-986-0900 and ask for Transfer Staff.

Table 2. Description of Changes to Water Right Certificate # 94333

List the change proposed for the acreage in each ¼ ¼. If more than one change is proposed, specify the acreage associated with each change.
If there is more than one POD/POA involved in the proposed changes, specify the acreage associated with each POD/POA.

AUTHORIZED (the "from" or "off" lands) The listing that appears on the certificate BEFORE PROPOSED CHANGES List only that part or portion of the water right that will be changed.													Proposed Changes (see "CODES" from previous page)	PROPOSED (the "to" or "on" lands) The listing as it would appear AFTER PROPOSED CHANGES are made.												
Twp		Rng		Sec	¼ ¼		Tax Lot	Gvt Lot or DLC	Acres	Type of USE listed on Certificate	POD(s) or POA(s) (name or number from Table 1)	Priority Date		Twp		Rng		Sec	¼ ¼		Tax Lot	Gvt Lot or DLC	Acres	New Type of USE	POD(s)/ POA(s) to be used (from Table 1)	Priority Date
1	N	32	E	30	NE	NE	5100		5.6	IRR	Well	12/15/1978	POU/APOA	1	N	32	E	21	SW	NE	5500		12.5	IRR	BURNS, MCDONALD, SIMPSON, WELL, KOCH	12/15/1978
1	N	32	E	30	NW	NE	5100		4.1	IRR	Well	12/15/1978	POU/APOA	1	N	32	E	21	NE	SW	5500		1.1	IRR	BURNS, MCDONALD, SIMPSON, WELL, KOCH	12/15/1978
1	N	32	E	30	SW	NE	5100		2.4	IRR	Well	12/15/1978	POU/APOA	1	N	32	E	21	NW	SE	5500		2.5	IRR	BURNS, MCDONALD, SIMPSON, WELL, KOCH	12/15/1978
1	N	32	E	30	NE	NW	5100		5.1	IRR	Well	12/15/1978	POU/APOA	1	N	32	E	29	NE	NW	7500		6.5	IRR	BURNS, MCDONALD, SIMPSON, WELL, KOCH	12/15/1978
1	N	32	E	30	NW	NW	5100		1.8	IRR	Well	12/15/1978														
1	N	32	E	30	SW	NW	5100		1.0	IRR	Well	12/15/1978														
1	N	32	E	30	SE	NW	5100		2.6	IRR	Well	12/15/1978														
TOTAL ACRES:									22.6					TOTAL ACRES:									22.6			

Additional remarks:_____.

Received
JAN 02 2026
OWRD

Received
DEC 01 2025
OWRD

TACS

14800 -

For Place of Use or Character of Use Changes

Are there other water right certificates, water use permits or ground water registrations associated with the "from" or the "to" lands? ☐ Yes ☒ No

If YES, list the certificate, water use permit, or ground water registration numbers:_____.

Pursuant to ORS 540.510, any "layered" water use such as an irrigation right that is supplemental to a primary right proposed for transfer must be included in the transfer or be cancelled. Any change to a ground water registration must be filed separately in a ground water registration modification application.

For Substitution (ground water supplemental irrigation will be substituted for surface water primary irrigation)

Ground water supplemental Permit or Certificate # _____;
Surface water primary Certificate # _____.

Received
JAN 02 2026
OWRD

Received
DEC 01 2025
OWRD

For a change from Supplemental Irrigation Use to Primary Irrigation Use

Identify the primary certificate to be cancelled. Certificate # _____

For a change in point(s) of appropriation (well(s)) or additional point(s) of appropriation:

☒ Well log(s) are attached for each authorized and proposed well(s) that are clearly labeled and associated with the corresponding well(s) in Table 1 above and on the accompanying application map.
Tip: You may search for well logs on the Department's web page at:
http://apps.wrd.state.or.us/apps/gw/well_log/Default.aspx

AND/OR

☐ Describe the construction of the authorized and proposed well(s) in Table 3 for any wells that do not have a well log. For *proposed wells not yet constructed or built*, provide "a best estimate" for each requested information element in the table. The Department recommends you consult a licensed well driller, geologist, or certified water right examiner to assist with assembling the information necessary to complete Table 3.

Table 3. Construction of Point(s) of Appropriation

Any well(s) in this listing must be clearly tied to corresponding well(s) described in Table 1 and shown on the accompanying application map. Failure to provide the information will delay the processing of your transfer application until it is received. The information is necessary for the department to assess whether the proposed well(s) will access the same source aquifer as the authorized point(s) of appropriation (POA). The Department is prohibited by law from approving POA changes that do not access the same source aquifer.

Proposed or Authorized POA Name or Number	Is well already built? (Yes or No)	If an existing well: OWRD Well ID Tag No. L-___	Total well depth	Casing Diameter	Casing Intervals (feet)	Seal depth(s) (intervals)	Perforated or screened intervals (in feet)	Static water level of completed well (in feet)	Source aquifer (sand, gravel, basalt, etc.)	Well -specific rate (cfs or gpm). If less than full rate of water right

P

14800 -

Application for Water Right
Transfer
Evidence of Use Affidavit

OREGON WATER RESOURCES DEPARTMENT
Oregon Water Resources Department
725 Summer Street NE, Suite A
Salem, Oregon 97301-1266
(503) 986-0900
www.wrd.state.or.us

Please print legibly or type. Be as specific as possible. Attach additional pages if you need more spacing. Supporting documentation must be attached.

State of Oregon)
) ss
County of UMATILLA)

Received
JAN 02 2026
OWRD
Received
DEC 01 2025
OWRD

I, Matt, in my capacity as Farm Manager,

mailing address 68732 MILL RD PENDLETON, OR 97801

telephone number (503)435-2323, being first duly sworn depose and say:

1. My knowledge of the exercise or status of the water right is based on (check one):

   ☒ Personal observation ☐ Professional expertise

2. I attest that:

   ☒ Water was used during the previous five years on the **entire** place of use for Certificate # 57137, 28727, 84234, & 94333; **OR**

   ☐ My knowledge is specific to the use of water at the following locations within the last five years:

Certificate #	Township		Range		Mer	Sec	¼ ¼	Gov't Lot or DLC	Acres (if applicable)

OR

☐ Confirming Certificate # _____ has been issued within the past five years; **OR**

☐ Part or all of the water right was leased instream at some time within the last five years. The instream lease number is: _____ (Note: If the entire right proposed for transfer was not leased, additional evidence of use is needed for the portion not leased instream.); **OR**

☐ The water right is not subject to forfeiture and documentation that a presumption of forfeiture for non-use would be rebutted under ORS 540.610(2) is attached.

☐ Water has been used at the actual current point of diversion or appropriation for more than 10 years for Certificate # _____(For Historic POD/POA Transfers)

(continues on reverse side)

3. The water right was used for: (e.g., crops, pasture, etc.): CROPS

4. I understand that if I do not attach one or more of the documents shown in the table below to support the above statements, my application will be considered incomplete.

Matt Bos
Signature of Affiant

11/24/25
Date

Signed and sworn to (or affirmed) before me this 24 day of NOV, 2025.

OFFICIAL STAMP
WILLIAM PORFILY
NOTARY PUBLIC - OREGON
COMMISSION NO. 1046597
MY COMMISSION EXPIRES MARCH 27, 2028

William Porfily
Notary Public for Oregon

My Commission Expires: 03-27-2028

Supporting Documents	Examples
☐ Copy of a water right certificate that has been issued within the last five years. (not a remaining right certificate)	Copy of **confirming** water right certificate that shows issue date
☐ Copies of receipts from sales of irrigated crops or for expenditures related to use of water	• Power usage records for pumps associated with irrigation use • Fertilizer or seed bills related to irrigated crops • Farmers Co-op sales receipt
☐ Records such as FSA crop reports, irrigation district records, NRCS farm management plan, or records of other water suppliers	• District assessment records for water delivered • Crop reports submitted under a federal loan agreement • Beneficial use reports from district • IRS Farm Usage Deduction Report • Agricultural Stabilization Plan • CREP Report
☒ Aerial photos containing sufficient detail to establish location and date of photograph Google Earth Aerial Photos for certificates 57137, 84234, and 94333 from May of 2023 Certificate 28727 was involved in a Drought Transfer T-13772 in 2021, and attached is the area the water right was transferred to	Multiple photos can be submitted to resolve different areas of a water right. If the photograph does not print with a "date stamp" or without the source being identified, the date of the photograph and source should be added. Sources for aerial photos: OSU –www.oregonexplorer.info/imagery OWRD – www.wrd.state.or.us Google Earth – earth.google.com TerraServer – www.terraserver.com
☐ Approved Lease establishing beneficial use within the last 5 years	Copy of instream lease or lease number

Received
JAN 02 2026
OWRD

Received
DEC 01 2025
OWRD

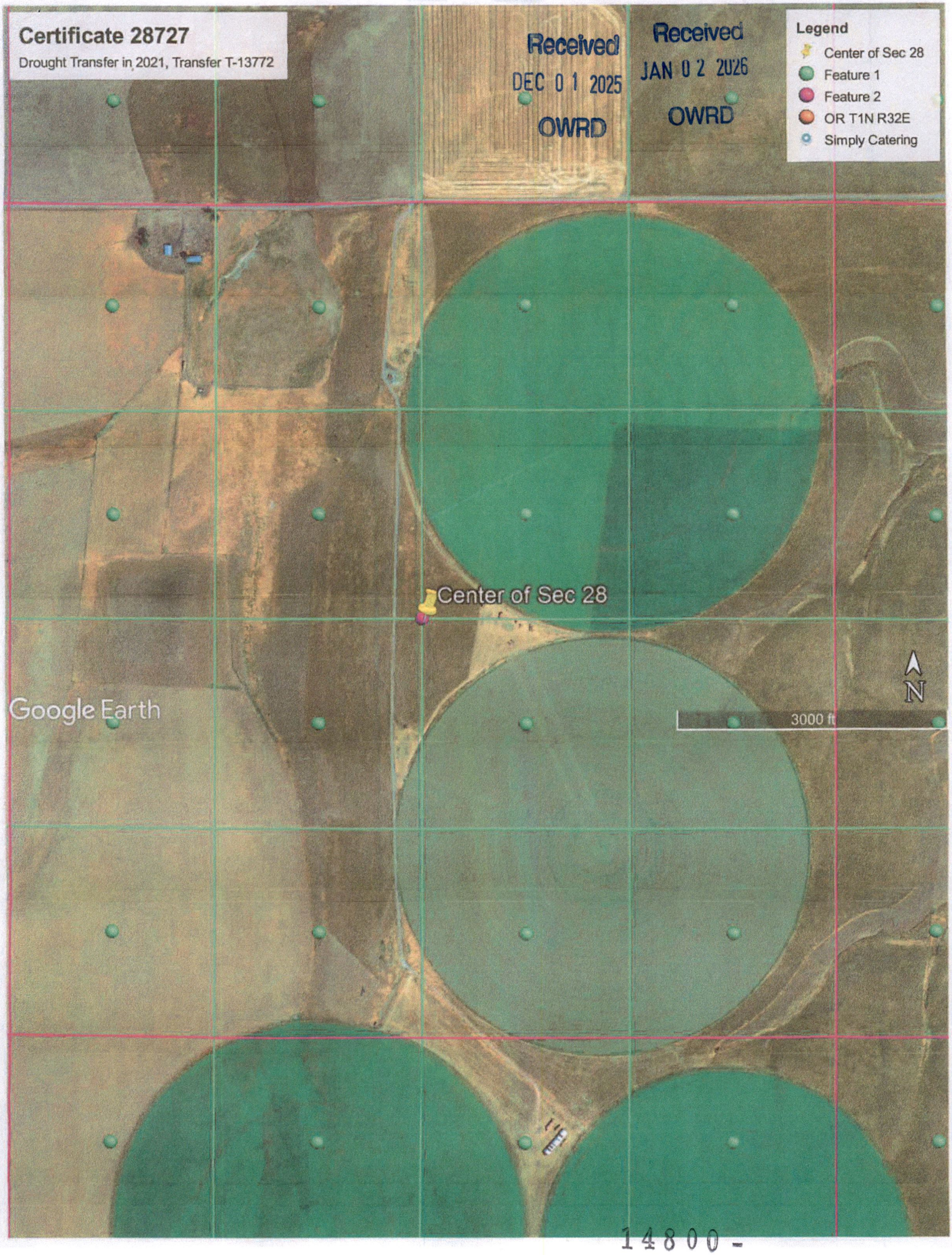

Received
DEC 01 2025
OWRD

Received
JAN 02 2026
OWRD

14800 -

Received
DEC 01 2025
OWRD

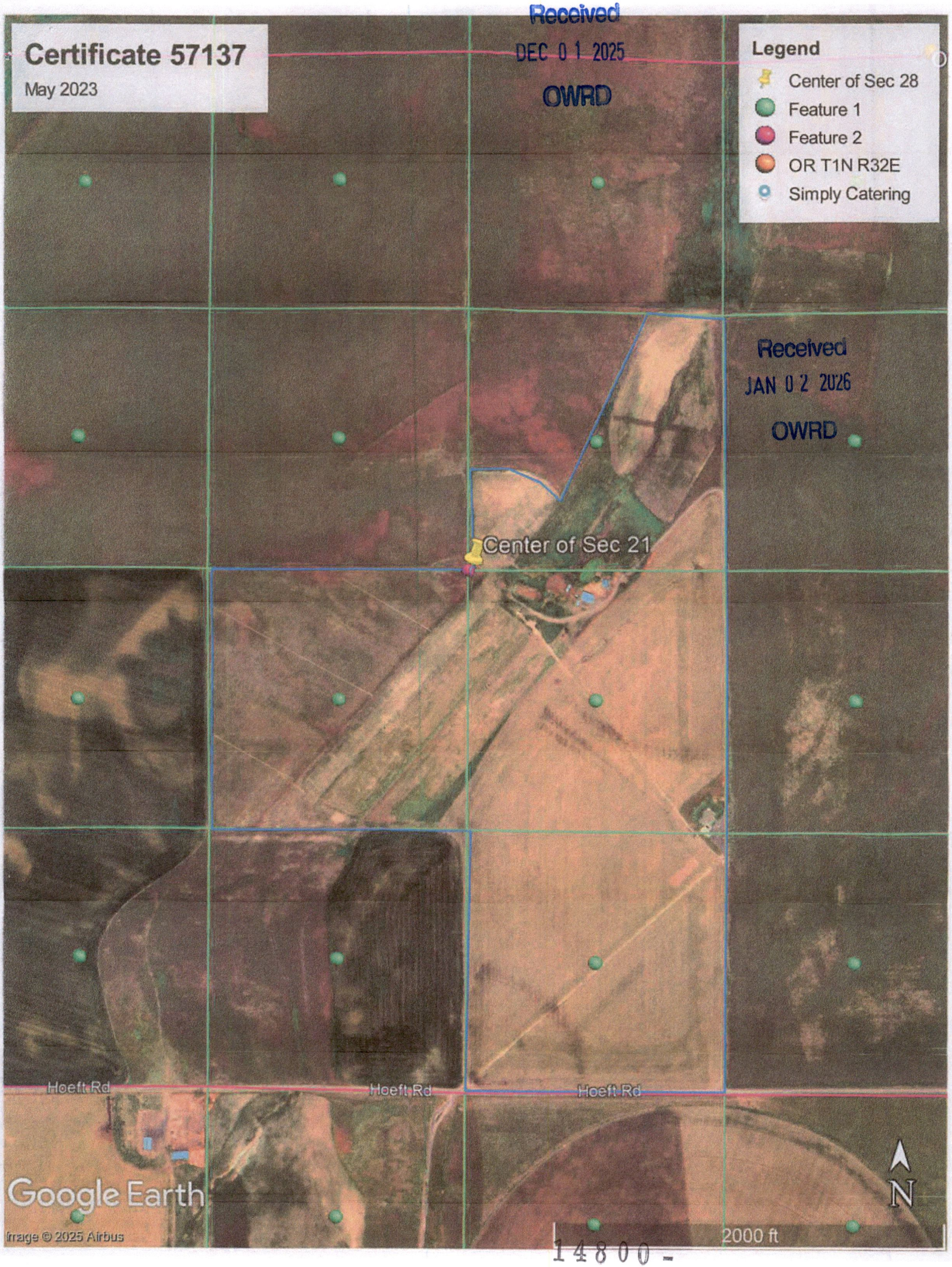

Received
JAN 02 2026
OWRD

14800 -

Received
DEC 01 2025
OWRD

Received
JAN 02 2026
OWRD

14800 -

Received
DEC 01 2025
OWRD

Land Use Information Form

OREGON WATER RESOURCES DEPARTMENT

Oregon Water Resources Department
725 Summer Street NE, Suite A
Salem, Oregon 97301-1266
(503) 986-0900
www.oregon.gov/OWRD

NAME				PHONE
Fee Stubblefield				**503-435-2323**
MAILING ADDRESS **68732 Mill Rd**				
CITY **Pendleton**	state **OR**	zip **97801**	e-mail **tgreen@thespringsliving.com**	

A. Land and Location

Please include the following information for all tax lots where water will be diverted (taken from its source), conveyed (transported), and/or used or developed. Applicants for municipal use, or irrigation uses within irrigation districts, may substitute existing and proposed service-area boundaries for the tax-lot information requested below.

Township	Range	Section	¼ ¼	Tax Lot #	Plan Designation (e.g., Rural Residential/RR-5)	Water to be:			Proposed Land Use:
1N	32E	28, 29		7500	EFU	☐ Diverted	☒ Conveyed	☒ Used	IRR
1N	32E	21		5500	EFU	☐ Diverted	☒ Conveyed	☒ Used	IRR
1N	32E	30		5100	EFU	☐ Diverted	☒ Conveyed	☒ Used	IRR

List all counties and cities where water is proposed to be diverted, conveyed, and/or used or developed:

Umatilla County

NOTE: A separate Land Use Information Form must be completed and submitted for each county and city, as applicable.

B. Description of Proposed Use

Type of application to be filed with the Oregon Water Resources Department:

☐ Permit to Use or Store Water ☒ Water Right Transfer ☐ Permit Amendment or Ground Water Registration Modification
☐ Limited Water Use License ☐ Exchange of Water ☐ Allocation of Conserved Water

Source of water: ☐ Reservoir/Pond ☒ Ground Water ☐ Surface Water (name) _____

Estimated quantity of water needed: 1016.0 ☐ cubic feet per second ☒ gallons per minute ☐ acre-feet

Intended use of water: ☒ Irrigation ☐ Commercial ☐ Industrial ☐ Domestic for _____ household(s)
☐ Municipal ☐ Quasi-Municipal ☐ Instream ☐ Other _____

Briefly describe:

We are planning on transferring water rights to new pivots in order to efficiently irrigate out crops.

Note to applicant: For new water right applications only, if the Land Use Information Form cannot be completed while you wait, please have a local government representative sign the receipt on the bottom of page 4 and include it with the application filed with the Oregon Water Resources Department.

See Page 4 ➔

Received
JAN 02 2026
OWRD

14800 -

Received
DEC 01 2025
OWRD
Received
JAN 02 2026
OWRD

For Local Government Use Only

The following section must be completed by a planning official from each county and city listed unless the project will be located entirely within the city limits. In that case, only the city planning agency must complete this form. This deals only with the local land use plan. Do not include approval for activities such as building or grading permits.

Please check the appropriate box below and provide the requested information

☑ Land uses to be served by the proposed water use(s), including proposed construction, are allowed outright or are not regulated by your comprehensive plan. Cite applicable ordinance section(s): UCDC 152.056(A) Farm Use

☐ Land uses to be served by the proposed water use(s), including proposed construction, involve discretionary land-use approvals as listed in the table below. (Please attach documentation of applicable land-use approvals which have already been obtained. Record of Action/land-use decision and accompanying findings are sufficient.) **If approvals have been obtained but all appeal periods have not ended, check "Being Pursued."**

Type of Land-Use Approval Needed (e.g., plan amendments, rezones, conditional-use permits, etc.)	Cite Most Significant, Applicable Plan Policies & Ordinance Section References	Land-Use Approval:
		☐ Obtained ☐ Being Pursued ☐ Denied ☐ Not Being Pursued
		☐ Obtained ☐ Being Pursued ☐ Denied ☐ Not Being Pursued
		☐ Obtained ☐ Being Pursued ☐ Denied ☐ Not Being Pursued
		☐ Obtained ☐ Being Pursued ☐ Denied ☐ Not Being Pursued

Local governments are invited to express special land use concerns or make recommendations to the Oregon Water Resources Department regarding this proposed use of water in the box below or on a separate sheet.

Name: CAROL JOHNSON Title: Planner

Signature: Carol Johnson Date: 11/18/25

Governmental Entity: Umatilla County Phone: 541-278-6252

Receipt Acknowledging Request for Land Use Information

Note to Local Government Representative:
Please complete this form and return it to the applicant. **For new water right applications only**, if you are unable to complete this form while the applicant waits, you may complete this receipt and return it to the applicant. If you sign the receipt, you will have 30 days from the date of OWRD's Public Notice of the application to submit the completed Land Use Information Form to Oregon Water Resources Department. Please note while OWRD can accept a signed receipt as part of intake for an application for a new permit to use or store water, a completed Land Use Information Form is required for all other applications.

Applicant Name: _____

Staff Name: _____ Title: _____

14800 -