



Alison K. Toivola  
Partner  
(541) 318-9836  
alison.toivola@bbklaw.com

February 10, 2026

**VIA E-MAIL ONLY:**

**JEREMY.T.GIFFIN@WATER.OREGON.GOV**  
**ADAM.M.FREDERICK@WATER.OREGON.GOV**  
**SARAH.A.HENDERSON@WATER.OREGON.GOV**

Jeremy Giffin  
Watermaster - District 11  
Oregon Water Resources Department  
231 SW Scalehouse Loop, Suite 103  
Bend, OR 97702

Sarah A. Henderson  
Adam M. Frederick  
Oregon Water Resources Department  
725 Summer Street NE, Suite A  
Salem, OR 97301

**Re: Amended Application T-14775**

Dear Mr. Giffin, Ms. Henderson, and Mr. Frederick:

We represent the Confederated Tribes of the Warm Springs Reservation of Oregon (“Tribe”). The Oregon Water Resources Department (“Department”) has provided the Tribe with certain information concerning the amended Transfer Application T-14775, which is further identified in **Appendix A** hereto (“Application”).

The Tribe submitted an initial letter regarding the Application on January 28, 2026. Recently, the Department has advised the Tribe that the original application was amended. Accordingly, the Tribe has rescinded its original letter dated January 28, 2026. The Tribe now provides a new letter to address the Application, as revised.

The Tribe has reviewed the Application. The Tribe is relying in good faith upon the information provided by the Department. Based on that information, the Tribe does not object to the Department processing the Application in accordance with applicable law, and the Department’s customary practice. The Tribe expressly reserves, and does not waive, all rights, claims, and defenses that it may possess in connection with the Application, including, but not limited to, whether the Application violates the Treaty of June 25, 1855, with the Tribes of Middle Oregon, 12 Stat. 963, or the Confederated Tribes of the Warm Springs Reservation Water Rights Settlement Agreement, dated November 17, 1997, as amended.

Jeremy Giffin  
Sarah A. Henderson  
Adam M. Frederick  
February 10, 2026  
Page 2

Please let us know if you have any questions.

Sincerely,



Alison K. Toivola  
for BEST BEST & KRIEGER LLP

AKT

cc: Robert A. Brunoe  
Austin Smith, Jr.  
Brad Houslet  
Josh Newton, Esq.



January 20, 2026

Oregon Water Resources Department  
Transfer Section  
725 Summer St. NE, Suite A  
Salem, Oregon 97301-1271

Re: District Internal Notice Number N25.004 & N25.007, T-14775

Tumalo Irrigation District requests that District Internal Notice Numbers N25.004 and N25.007 be removed from the petition that we submitted for 2025, which has been assigned transfer number T-14775 by OWRD. I have enclosed updated tables that reflect this change for certificate 95175 (IR), and Supplementals for 95176 (IS), 95177 (IS), 95178 (IS), 74149 (IS).

Respectfully,



Chris Schull, District Manager  
Tumalo Irrigation District

Enclosures

Tumalo Irrigation District, 64697 Cook Avenue, Bend, OR 97703

**DISTRICT PETITION FOR PERMANENT TRANSFER**

**PROPOSED CHANGES TO THE WATER RIGHT: Tumalo Irrigation District proposes to change the place of use of the described water rights from the authorized location listed in Table I to the location listed in Table II.**

**TABLE #3 – AUTHORIZED PLACE OF USE (POU)**

CERTIFICATE	POD #	PRIORITY DATE	USE	LEGAL DESCRIPTION						ACRES	USER NAME
				TWP	RNG	SEC	QQ	GLot	TAX LOT		
95175*	1	9/1/1900	IR	17 S	11 E	13	SE SW		00500	2.00	Coats Trust, Kyle & Lindsey
95175*	1	9/1/1900	IR	17 S	11 E	13	NW SE		00100	4.00	ERMK, LLC
95176	1	10/29/1913	IR	16 S	11 E	25	NW SE		00912	0.55	Moore Traustason Family Trust
95176	1	10/29/1913	IR	16 S	11 E	25	NW SE		00916	0.25	Moore Traustason Family Trust
95175	1	6/1/1907	IR	16 S	12 E	08	SE NE		00800	7.70	Locher Family Trust, L & C
95175	1	9/01/1900	IR	16 S	12 E	19	NE NE		00300	2.00	Neuhaus, Benjamin & Katrina
*Incorporated CW-9 Lands									TOTAL:	16.50	

**TABLE #4 – PROPOSED PLACE OF USE (POU)**

CERTIFICATE	POD #	PRIORITY DATE	USE	LEGAL DESCRIPTION						ACRES	USER NAME
				TWP	RNG	SEC	QQ	GLot	TAX LOT		
95175*	1	9/1/1900	IR	17 S	11 E	12	NW SW		00900	2.00	McClain Revocable Trust
95175*	1	9/1/1900	IR	16 S	11 E	01	SE SE		00800	4.00	Williams Family Revocable Trust
95176	1	10/29/1913	IR	16 S	11 E	25	NW SE		00912	0.70	Moore Traustason Family Trust
95176	1	10/29/1913	IR	16 S	11 E	25	NW SE		00916	0.10	Moore Traustason Family Trust
95175	1	6/1/1907	IR	16 S	12 E	08	SE NE		00800	7.70	Locher Family Trust, L & C
95175	1	9/1/1900	IR	16 S	11 E	28	NE NE		00801	1.00	Tronson, Riley & Kailie
95175	1	9/01/1900	IR	17 S	11 E	02	NE NE		00100	1.00	Low, Rochelle
*Incorporated CW-9 Lands									TOTAL:	16.50	

Primary (IR):	Supplemental (IS):
95175 (IR):	95176 (IS), 95177 (IS), 95178 (IS), 74149 (IS)
95176 (IR):	95177 (IS), 95178 (IS), 74149 (IS)
95175* (IR):	95177 (IS), 95178 (IS), 74149 (IS)



## District Permanent Water Right Transfer Application Supplemental Form A

### DESCRIPTION OF PROPOSED CHANGE(S) TO A WATER RIGHT

List only one water right per page. A separate Supplemental Form A must be completed for each certificate, permit, decree, or other right involved in the proposed transfer.

Attach additional copies of Supplemental Form A as needed to describe other certificates, permits, decrees or other rights involved in this transfer.

#### 1. CURRENT WATER RIGHT INFORMATION

Water Right Subject to Transfer (check and complete one of the following):

<input checked="" type="checkbox"/> Certificated Right	95175	
	Certificate Number	
<input type="checkbox"/> Adjudicated, Non-certificated Right	_____	Page Number
	Name of Decree	
<input type="checkbox"/> Permit for which Proof has been Approved	-	Date Claim of Beneficial Use Submitted
	Permit Number	
<input type="checkbox"/> Transferred Right for which Proof has been Filed	-	Date Claim of Beneficial Use Submitted
	Previous Transfer Number	
<input type="checkbox"/> Permit for Supplemental Irrigation	-	
	Permit Number	

- Name on Permit, Certificate, or Decree: Tumalo Irrigation District
- Priority Date(s): August 5, 1900. September 1, 1900. April 28, 1905. May 27, 1907. June 1, 1907.

If there are **multiple Priority Dates** identified on the water right, any information provided in Supplemental Form A of this application must identify which priority date is associated with each of the authorized points of diversion or appropriation and places of use.

Source(s) of Water to be Affected by Transfer: Tumalo Creek

Tributary to: Deschutes River

- Are there **other water rights**, Permits or Ground Water Registrations associated with this land?  
 Yes     No

If "Yes", what are the Permit, Registration or Certificate Numbers? 95176, 95177, 74149, 95178

Any "layered" water use or a right that is supplemental to a primary right proposed for transfer **must be included in the transfer or be cancelled.**

▪ Certificate Number or other identifying number: 95175

The following information must be provided only for those points of diversion or appropriation that are involved in the transfer.

If a point of diversion or appropriation is not numbered on the decree or water right certificate or permit, assign it a unique number in the following table (e.g. POD #1 or POA(well) #1). Use the number to refer to the point of diversion or appropriation serving the place of use described in Tables I and II. Note: Permanent district transfers do not allow for a change in point of diversion or appropriation to serve the proposed place of use.

Government lot and donation land claim numbers must be included in the table below **only** if the information is reflected on the existing water right.

**Location of Existing Authorized Point(s) of Diversion (POD) or Appropriation (POA):**  
 (i.e., the allowed point(s) of diversion or appropriation listed on the water right for the "FROM" or "OFF" lands)

AUTHORIZED POINT(S) of DIVERSION (POD) or APPROPRIATION (POA)					
POD ID#	TWP	RNG	SEC	QQ	MEASURED DISTANCES
1P	17 S	11 E	23	SW NE	N. 70° 21' W.; 1,550 feet from the East ¼ corner of Section 23. (Tumalo Feed Canal)

▪ Certificate Number or other identifying number: 95175

Provided the district filed notice of a change in place of use pursuant to OAR 690-385-4100, reference the District Internal Notice Number (DINN) used to describe the change(s) to be made permanent by this transfer.

Government lot (GOV”T LOT) and donation land claim numbers (DLC) must be included in the tables below **only** if the information is reflected on the existing water right.

TABLE I. - AUTHORIZED PLACE OF USE											
POD	PRIORITY DATE	USE	LEGAL DESCRIPTION						ACRES	USER NAME	Notice #
			TWP	RNG	SEC	QQ	GLot	TAX LOT			
1	09/01/1900	IR	17 S	11 E	13	SE SW		00500	2.00	Coats Trust, Kyle & Lindsey	N25.001
1	09/01/1900	IR	17 S	11 E	13	NW SE		00100	4.00	ERMK, LLC	N25.002
1	06/01/1907	IR	16 S	12 E	08	SE NE		00800	7.70	Locher Family Trust, L & C	N25.005
1	09/01/1900	IR	16 S	12 E	19	NE NE		00300	2.00	Neuhaus, Benjamin & Katrina	N25.006
*Incorporated CW-9 Lands								TOTAL:	15.70		

TABLE II. - PROPOSED PLACE OF USE											
POD	PRIORITY DATE	USE	LEGAL DESCRIPTION						ACRES	USER NAME	Notice #
			TWP	RNG	SEC	QQ	GLot	TAX LOT			
1	9/1/1900	IR	17 S	11 E	12	NW SW		00900	2.00	McClain Revocable Trust	N25.001
1	9/1/1900	IR	16 S	11 E	01	SE SE		00800	4.00	Williams Family Revocable Trust	N25.002
1	6/1/1907	IR	16 S	12 E	08	SE NE		00800	7.70	Locher Family Trust, L & C	N25.005
1	9/1/1900	IR	16 S	11 E	28	NE NE		00801	1.00	Tronson, Riley & Kailie	N25.006
1	9/1/1900	IR	17 S	11 E	02	NE NE		00100	1.00	Low, Rochelle	N25.006
*Incorporated CW-9 Lands								TOTAL:	15.70		



## District Permanent Water Right Transfer Application Supplemental Form A

### DESCRIPTION OF PROPOSED CHANGE(S) TO A WATER RIGHT

List only one water right per page. A separate Supplemental Form A must be completed for each certificate, permit, decree, or other right involved in the proposed transfer.

Attach additional copies of Supplemental Form A as needed to describe other certificates, permits, decrees or other rights involved in this transfer.

#### 1. CURRENT WATER RIGHT INFORMATION

Water Right Subject to Transfer (check and complete one of the following):

<input checked="" type="checkbox"/> Certificated Right	95176	
	Certificate Number	
<input type="checkbox"/> Adjudicated, Non-certificated Right	_____	Page Number
	Name of Decree	
<input type="checkbox"/> Permit for which Proof has been Approved	-	Date Claim of Beneficial Use Submitted
	Permit Number	
<input type="checkbox"/> Transferred Right for which Proof has been Filed	-	Date Claim of Beneficial Use Submitted
	Previous Transfer Number	
<input type="checkbox"/> Permit for Supplemental Irrigation	-	
	Permit Number	

- Name on Permit, Certificate, or Decree: Tumalo Irrigation District
- Priority Date(s): October 29, 1913

If there are **multiple Priority Dates** identified on the water right, any information provided in Supplemental Form A of this application must identify which priority date is associated with each of the authorized points of diversion or appropriation and places of use.

Source(s) of Water to be Affected by Transfer: Tumalo Creek

Tributary to: Deschutes River

- Are there other water rights, Permits or Ground Water Registrations associated with this land?  
 Yes     No

If "Yes", what are the Permit, Registration or Certificate Numbers? 95177, 95178, 74149

Any "layered" water use or a right that is supplemental to a primary right proposed for transfer **must be included in the transfer or be cancelled.**

▪ Certificate Number or other identifying number: 95176

The following information must be provided only for those points of diversion or appropriation that are involved in the transfer.

If a point of diversion or appropriation is not numbered on the decree or water right certificate or permit, assign it a unique number in the following table (e.g. POD #1 or POA(well) #1). Use the number to refer to the point of diversion or appropriation serving the place of use described in Tables I and II. Note: Permanent district transfers do not allow for a change in point of diversion or appropriation to serve the proposed place of use.

Government lot and donation land claim numbers must be included in the table below **only** if the information is reflected on the existing water right.

**Location of Existing Authorized Point(s) of Diversion (POD) or Appropriation (POA):**  
 (i.e., the allowed point(s) of diversion or appropriation listed on the water right for the "FROM" or "OFF" lands)

AUTHORIZED POINT(S) of DIVERSION (POD) or APPROPRIATION (POA)					
POD ID#	TWP	RNG	SEC	QQ	MEASURED DISTANCES
1	17 S	11 E	23	SW NE	N 70° 21' W, 1550 feet from the E¼ Corner of Section 23. (Tumalo Feed Canal)

▪ Certificate Number or other identifying number: 95176

Provided the district filed notice of a change in place of use pursuant to OAR 690-385-4100, reference the District Internal Notice Number (DINN) used to describe the change(s) to be made permanent by this transfer.

Government lot (GOV'T LOT) and donation land claim numbers (DLC) must be included in the tables below **only** if the information is reflected on the existing water right.

TABLE I - AUTHORIZED PLACE OF USE											
POD	PRIORITY DATE	USE	LEGAL DESCRIPTION						ACRES	USER NAME	Notice #
			TWP	RNG	SEC	QQ	GLot	TAX LOT			
1	10/29/1913	IR	16 S	11 E	25	NW SE		00912	0.55	Moore Traustason Family Trust	N25.003
1	10/29/1913	IR	16 S	11 E	25	NW SE		00916	0.25	Moore Traustason Family Trust	N25.003
<b>TOTAL:</b>									<b>0.80</b>		

TABLE II - PROPOSED PLACE OF USE											
POD	PRIORITY DATE	USE	LEGAL DESCRIPTION						ACRES	USER NAME	Notice #
			TWP	RNG	SEC	QQ	GLot	TAX LOT			
1	10/29/1913	IR	16 S	11 E	25	NW SE		00912	0.70	Moore Traustason Family Trust	N25.003
1	10/29/1913	IR	16 S	11 E	25	NW SE		00916	0.10	Moore Traustason Family Trust	N25.003
<b>TOTAL:</b>									<b>0.80</b>		

**(Supplementals on Page 4)**

Supplementals below:

TABLE I. – AUTHORIZED PLACE OF USE											
POD	PRIORITY DATE	USE	LEGAL DESCRIPTION					ACRES	USER NAME	Notice #	
			TWP	RNG	SEC	QQ	GLot				TAX LOT
1	10/29/1913	IS	16 S	12 E	08	SE NE		00800	7.70	Locher Family Trust, L & C	N25.005
1	10/29/1913	IS	16 S	12 E	19	NE NE		00300	2.00	Neuhaus, Benjamin & Katrina	N25.006
TOTAL:									<b>9.70</b>		

TABLE II. – PROPOSED PLACE OF USE											
POD	PRIORITY DATE	USE	LEGAL DESCRIPTION					ACRES	USER NAME	Notice #	
			TWP	RNG	SEC	QQ	GLot				TAX LOT
1	10/29/1913	IS	16 S	12 E	08	SE NE		00800	7.70	Locher Family Trust, L & C	N25.005
1	10/29/1913	IS	16 S	11 E	28	NE NE		00801	1.00	Tronson, Riley & Kailie	N25.006
1	10/29/1913	IS	17 S	11 E	02	NE NE		00100	1.00	Low, Rochelle	N25.006
TOTAL:									<b>9.70</b>		



## District Permanent Water Right Transfer Application Supplemental Form A

### DESCRIPTION OF PROPOSED CHANGE(S) TO A WATER RIGHT

List only one water right per page. A separate Supplemental Form A must be completed for each certificate, permit, decree, or other right involved in the proposed transfer.

Attach additional copies of Supplemental Form A as needed to describe other certificates, permits, decrees or other rights involved in this transfer.

#### 1. CURRENT WATER RIGHT INFORMATION

Water Right Subject to Transfer (check and complete one of the following):

<input checked="" type="checkbox"/> Certificated Right	95177	
	Certificate Number	
<input type="checkbox"/> Adjudicated, Non-certificated Right	_____	Page Number
	Name of Decree	
<input type="checkbox"/> Permit for which Proof has been Approved	-	Date Claim of Beneficial Use Submitted
	Permit Number	
<input type="checkbox"/> Transferred Right for which Proof has been Filed	-	Date Claim of Beneficial Use Submitted
	Previous Transfer Number	
<input type="checkbox"/> Permit for Supplemental Irrigation	-	
	Permit Number	

▪ Name on Permit, Certificate, or Decree: Tumalo Irrigation District

▪ Priority Date(s): April 7, 1911

, If there are **multiple Priority Dates** identified on the water right, any information provided in Supplemental Form A of this application must identify which priority date is associated with each of the authorized points of diversion or appropriation and places of use.

Source(s) of Water to be Affected by Transfer: Crescent Lake Reservoir, constructed under Permit R-102.

Tributary to: Crescent Creek

▪ Are there **other water rights**, Permits or Ground Water Registrations associated with this land?

Yes     No

If “Yes”, what are the Permit, Registration or Certificate Numbers?

Any “layered” water use or a right that is supplemental to a primary right proposed for transfer **must be included in the transfer or be cancelled.**

▪ Certificate Number or other identifying number: 95177

The following information must be provided only for those points of diversion or appropriation that are involved in the transfer.

If a point of diversion or appropriation is not numbered on the decree or water right certificate or permit, assign it a unique number in the following table (e.g. POD #1 or POA(well) #1). Use the number to refer to the point of diversion or appropriation serving the place of use described in Tables I and II. Note: Permanent district transfers do not allow for a change in point of diversion or appropriation to serve the proposed place of use.

Government lot and donation land claim numbers must be included in the table below **only** if the information is reflected on the existing water right.

**Location of Existing Authorized Point(s) of Diversion (POD) or Appropriation (POA):**  
 (i.e., the allowed point(s) of diversion or appropriation listed on the water right for the "FROM" or "OFF" lands)

AUTHORIZED POINT(S) of DIVERSION (POD) or APPROPRIATION (POA)					
POD ID#	TWP	RNG	SEC	QQ	MEASURED DISTANCES
2S	24 S	6 E	11	SE SW & SW SE	

▪ Certificate Number or other identifying number: 95177

Provided the district filed notice of a change in place of use pursuant to OAR 690-385-4100, reference the District Internal Notice Number (DINN) used to describe the change(s) to be made permanent by this transfer.

Government lot (GOV" T LOT) and donation land claim numbers (DLC) must be included in the tables below **only** if the information is reflected on the existing water right.

TABLE I - AUTHORIZED PLACE OF USE											
POD	PRIORITY DATE	USE	LEGAL DESCRIPTION						ACRES	USER NAME	Notice #
			TWP	RNG	SEC	QQ	GLot	TAX LOT			
2S	04/07/1911	IS	17 S	11 E	13	SE SW		00500	2.00	Coats Trust, Kyle & Lindsey	N25.001
2S	04/07/1911	IS	17 S	11 E	13	NW SE		00100	4.00	ERMK, LLC	N25.002
2S	04/07/1911	IS	16 S	11 E	25	NW SE		00912	0.55	Moore Traustason Family Trust	N25.003
2S	04/07/1911	IS	16 S	11 E	25	NW SE		00916	0.25	Moore Traustason Family Trust	N25.003
2S	04/07/1911	IS	16 S	12 E	08	SE NE		00800	7.70	Locher Family Trust, L & C	N25.005
2S	04/07/1911	IS	16 S	12 E	19	NE NE		00300	2.00	Neuhaus, Benjamin & Katrina	N25.006
TOTAL:									<b>16.50</b>		

TABLE II - PROPOSED PLACE OF USE											
POD	PRIORITY DATE	USE	LEGAL DESCRIPTION						ACRES	USER NAME	Notice #
			TWP	RNG	SEC	QQ	GLot	TAX LOT			
2S	04/07/1911	IS	17 S	11 E	12	NW SW		00900	2.00	McClain Revocable Trust	N25.001
2S	04/07/1911	IS	16 S	11 E	01	SE SE		00800	4.00	Williams Family Revocable Trust	N25.002
2S	04/07/1911	IS	16 S	11 E	25	NW SE		00912	0.70	Moore Traustason Family Trust	N25.003
2S	04/07/1911	IS	16 S	11 E	25	NW SE		00916	0.10	Moore Traustason Family Trust	N25.003
2S	04/07/1911	IS	16 S	12 E	08	SE NE		00800	7.70	Locher Family Trust, L & C	N25.005
2S	04/07/1911	IS	16 S	11 E	28	NE NE		00801	1.00	Tronson, Riley & Kailie	N25.006
2S	04/07/1911	IS	17 S	11 E	02	NE NE		00100	1.00	Low, Rochelle	N25.006
TOTAL:									<b>16.50</b>		



## District Permanent Water Right Transfer Application Supplemental Form A

### DESCRIPTION OF PROPOSED CHANGE(S) TO A WATER RIGHT

List only one water right per page. A separate Supplemental Form A must be completed for each certificate, permit, decree, or other right involved in the proposed transfer.

Attach additional copies of Supplemental Form A as needed to describe other certificates, permits, decrees or other rights involved in this transfer.

#### 1. CURRENT WATER RIGHT INFORMATION

Water Right Subject to Transfer (check and complete one of the following):

<input checked="" type="checkbox"/> Certificated Right	74149	
	Certificate Number	
<input type="checkbox"/> Adjudicated, Non-certificated Right	_____	Page Number
	Name of Decree	
<input type="checkbox"/> Permit for which Proof has been Approved	-	Date Claim of Beneficial Use Submitted
	Permit Number	
<input type="checkbox"/> Transferred Right for which Proof has been Filed	-	Date Claim of Beneficial Use Submitted
	Previous Transfer Number	
<input type="checkbox"/> Permit for Supplemental Irrigation	-	
	Permit Number	

▪ Name on Permit, Certificate, or Decree: Tumalo Irrigation District

▪ Priority Date(s): 1905

, If there are **multiple Priority Dates** identified on the water right, any information provided in Supplemental Form A of this application must identify which priority date is associated with each of the authorized points of diversion or appropriation and places of use.

Source(s) of Water to be Affected by Transfer: Deschutes River

Tributary to: Columbia River

▪ Are there **other water rights**, Permits or Ground Water Registrations associated with this land?

Yes     No

If “Yes”, what are the Permit, Registration or Certificate Numbers?

Any “layered” water use or a right that is supplemental to a primary right proposed for transfer **must be included in the transfer or be cancelled.**

▪ Certificate Number or other identifying number: 74149

The following information must be provided only for those points of diversion or appropriation that are involved in the transfer.

If a point of diversion or appropriation is not numbered on the decree or water right certificate or permit, assign it a unique number in the following table (e.g. POD #1 or POA(well) #1). Use the number to refer to the point of diversion or appropriation serving the place of use described in Tables I and II. Note: Permanent district transfers do not allow for a change in point of diversion or appropriation to serve the proposed place of use.

Government lot and donation land claim numbers must be included in the table below **only** if the information is reflected on the existing water right.

**Location of Existing Authorized Point(s) of Diversion (POD) or Appropriation (POA):**  
 (i.e., the allowed point(s) of diversion or appropriation listed on the water right for the "FROM" or "OFF" lands)

AUTHORIZED POINT(S) of DIVERSION (POD) or APPROPRIATION (POA)					
POD ID#	TW P	RN G	SE C	QQ	MEASURED DISTANCES
3S	17 S	12 E	32	NW NE	100 Feet South and 550 Feet East from the N¼ corner of Section 32. (Bend Feed Canal)

▪ Certificate Number or other identifying number: 74149

Provided the district filed notice of a change in place of use pursuant to OAR 690-385-4100, reference the District Internal Notice Number (DINN) used to describe the change(s) to be made permanent by this transfer.

Government lot (GOV”T LOT) and donation land claim numbers (DLC) must be included in the tables below **only** if the information is reflected on the existing water right.

TABLE I. – AUTHORIZED PLACE OF USE											
POD	PRIORITY DATE	USE	LEGAL DESCRIPTION						ACRES	USER NAME	Notice #
			TWP	RNG	SEC	QQ	GLot	TAX LOT			
3S	1905	IS	17 S	11 E	13	SE SW		00500	2.00	Coats Trust, Kyle & Lindsey	N25.001
3S	1905	IS	17 S	11 E	13	NW SE		00100	4.00	ERMK, LLC	N25.002
3S	1905	IS	16 S	11 E	25	NW SE		00912	0.55	Moore Traustason Family Trust	N25.003
3S	1905	IS	16 S	11 E	25	NW SE		00916	0.25	Moore Traustason Family Trust	N25.003
3S	1905	IS	16 S	12 E	08	SE NE		00800	7.70	Locher Family Trust, L & C	N25.005
3S	1905	IS	16 S	12 E	19	NE NE		00300	2.00	Neuhaus, Benjamin & Katrina	N25.006
<b>TOTAL:</b>									<b>16.50</b>		

TABLE II. – PROPOSED PLACE OF USE											
POD	PRIORITY DATE	USE	LEGAL DESCRIPTION						ACRES	USER NAME	Notice #
			TWP	RNG	SEC	QQ	GLot	TAX LOT			
3S	1905	IS	17 S	11 E	12	NW SW		00900	2.00	McClain Revocable Trust	N25.001
3S	1905	IS	16 S	11 E	01	SE SE		00800	4.00	Williams Family Revocable Trust	N25.002
3S	1905	IS	16 S	11 E	25	NW SE		00912	0.70	Moore Traustason Family Trust	N25.003
3S	1905	IS	16 S	11 E	25	NW SE		00916	0.10	Moore Traustason Family Trust	N25.003
3S	1905	IS	16 S	12 E	08	SE NE		00800	7.70	Locher Family Trust, L & C	N25.005
3S	1905	IS	16 S	11 E	28	NE NE		00801	1.00	Tronson, Riley & Kailie	N25.006
3S	1905	IS	17 S	11 E	02	NE NE		00100	1.00	Low, Rochelle	N25.006
<b>TOTAL:</b>									<b>16.50</b>		



## District Permanent Water Right Transfer Application Supplemental Form A

### DESCRIPTION OF PROPOSED CHANGE(S) TO A WATER RIGHT

List only one water right per page. A separate Supplemental Form A must be completed for each certificate, permit, decree, or other right involved in the proposed transfer.

Attach additional copies of Supplemental Form A as needed to describe other certificates, permits, decrees or other rights involved in this transfer.

#### 1. CURRENT WATER RIGHT INFORMATION

Water Right Subject to Transfer (check and complete one of the following):

<input checked="" type="checkbox"/> Certificated Right	95178	
	Certificate Number	
<input type="checkbox"/> Adjudicated, Non-certificated Right	_____	Page Number
	Name of Decree	
<input type="checkbox"/> Permit for which Proof has been Approved	-	Date Claim of Beneficial Use Submitted
	Permit Number	
<input type="checkbox"/> Transferred Right for which Proof has been Filed	-	Date Claim of Beneficial Use Submitted
	Previous Transfer Number	
<input type="checkbox"/> Permit for Supplemental Irrigation	-	
	Permit Number	

▪ Name on Permit, Certificate, or Decree: Tumalo Irrigation District

▪ Priority Date(s): December 8, 1961

, If there are **multiple Priority Dates** identified on the water right, any information provided in Supplemental Form A of this application must identify which priority date is associated with each of the authorized points of diversion or appropriation and places of use.

Source(s) of Water to be Affected by Transfer: Crescent Lake Reservoir, constructed under Permit R-2744.

Tributary to: Crescent Creek and the Little Deschutes River

▪ Are there **other water rights**, Permits or Ground Water Registrations associated with this land?

Yes     No

If “Yes”, what are the Permit, Registration or Certificate Numbers?

Any “layered” water use or a right that is supplemental to a primary right proposed for transfer **must be included in the transfer or be cancelled.**

▪ Certificate Number or other identifying number: 95178

The following information must be provided only for those points of diversion or appropriation that are involved in the transfer.

If a point of diversion or appropriation is not numbered on the decree or water right certificate or permit, assign it a unique number in the following table (e.g. POD #1 or POA(well) #1). Use the number to refer to the point of diversion or appropriation serving the place of use described in Tables I and II. Note: Permanent district transfers do not allow for a change in point of diversion or appropriation to serve the proposed place of use.

Government lot and donation land claim numbers must be included in the table below **only** if the information is reflected on the existing water right.

**Location of Existing Authorized Point(s) of Diversion (POD) or Appropriation (POA):**  
 (i.e., the allowed point(s) of diversion or appropriation listed on the water right for the "FROM" or "OFF" lands)

AUTHORIZED POINT(S) of DIVERSION (POD) or APPROPRIATION (POA)					
POD ID#	TW P	RN G	SE C	QQ	MEASURED DISTANCES
4S	17 S	12 E	32	NW NE	2050 feet West from the NE corner of Section 32; Deschutes River (Bend Feed Canal)
4S	24 S	6 E	11	SE SW	(Crescent Lake Reservoir)

▪ Certificate Number or other identifying number: 95178

Provided the district filed notice of a change in place of use pursuant to OAR 690-385-4100, reference the District Internal Notice Number (DINN) used to describe the change(s) to be made permanent by this transfer.

Government lot (GOV”T LOT) and donation land claim numbers (DLC) must be included in the tables below **only** if the information is reflected on the existing water right.

TABLE I - AUTHORIZED PLACE OF USE											
POD	PRIORITY DATE	USE	LEGAL DESCRIPTION						ACRES	USER NAME	Notice #
			TWP	RNG	SEC	QQ	GLot	TAX LOT			
4S	12/8/1961	IS	17 S	11 E	13	SE SW		00500	2.00	Coats Trust, Kyle & Lindsey	N25.001
4S	12/8/1961	IS	17 S	11 E	13	NW SE		00100	4.00	ERMK, LLC	N25.002
4S	12/8/1961	IS	16 S	11 E	25	NW SE		00912	0.55	Moore Traustason Family Trust	N25.003
4S	12/8/1961	IS	16 S	11 E	25	NW SE		00916	0.25	Moore Traustason Family Trust	N25.003
4S	12/8/1961	IS	16 S	12 E	08	SE NE		00800	7.70	Locher Family Trust, L & C	N25.005
4S	12/8/1961	IS	16 S	12 E	19	NE NE		00300	2.00	Neuhaus, Benjamin & Katrina	N25.006
TOTAL:									<b>16.50</b>		

TABLE II - PROPOSED PLACE OF USE											
POD	PRIORITY DATE	USE	LEGAL DESCRIPTION						ACRES	USER NAME	Notice #
			TWP	RNG	SEC	QQ	GLot	TAX LOT			
4S	12/8/1961	IS	17 S	11 E	12	NW SW		00900	2.00	McClain Revocable Trust	N25.001
4S	12/8/1961	IS	16 S	11 E	01	SE SE		00800	4.00	Williams Family Revocable Trust	N25.002
4S	12/8/1961	IS	16 S	11 E	25	NW SE		00912	0.70	Moore Traustason Family Trust	N25.003
4S	12/8/1961	IS	16 S	11 E	25	NW SE		00916	0.10	Moore Traustason Family Trust	N25.003
4S	12/8/1961	IS	16 S	12 E	08	SE NE		00800	7.70	Locher Family Trust, L & C	N25.005
4S	12/8/1961	IS	16 S	11 E	28	NE NE		00801	1.00	Tronson, Riley & Kailie	N25.006
4S	12/8/1961	IS	17 S	11 E	02	NE NE		00100	1.00	Low, Rochelle	N25.006
TOTAL:									<b>16.50</b>		

# Tumalo Irrigation District

## 2025 District Transfer Application "On" Map

E-RECEIVED  
 FEB 3, 2026  
 OWRD

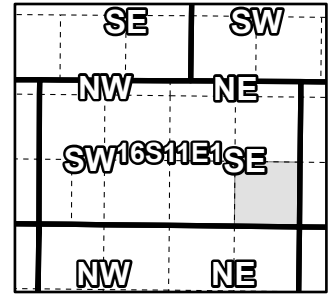

Certificates: 95175 (IR), 95177 (IS), 95178 (IS), 74149 (IS)  
 for WILLIAMS FAMILY REVOCABLE TRUST

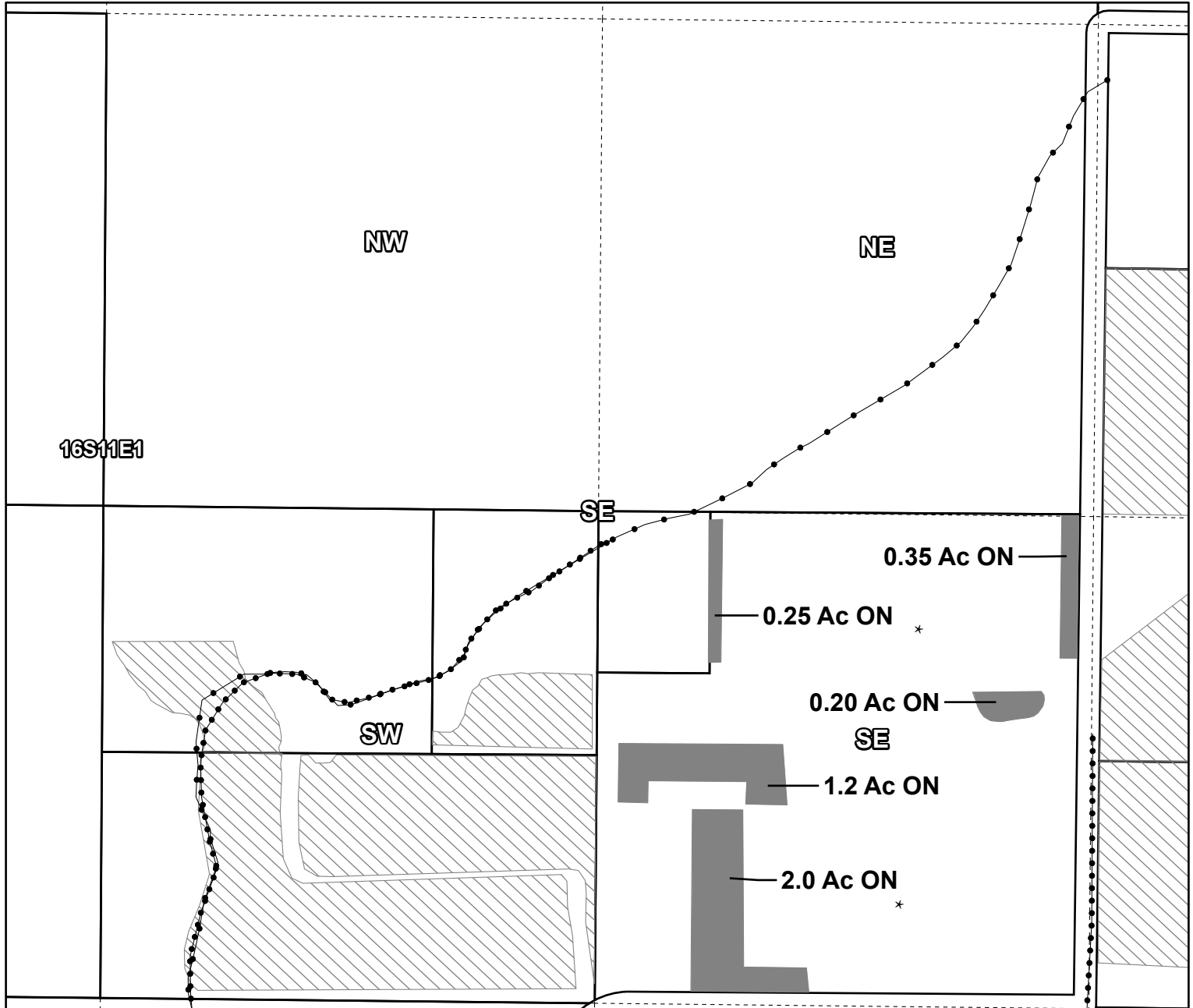

Taxlot 1611010000800, 16-11-01-SE/SE: 4.0 Acres On

Cert #: 95175\* Date: 09-01-1900, 4.0 acres

\*\*Cert #: 95534, 14.6 Acres Existing Ground Water Rights

- Pipelines and Canals
- Transfer
- ▨ Primary Water Right
- Taxlots



1 inch = 400 feet

Prepared by Tumalo Irrigation District | October 2025

# TUMALO IRRIGATION DISTRICT

---

January 20, 2026

Oregon Water Resources Department  
Transfer Section  
725 Summer St. NE, Suite A  
Salem, Oregon 97301-1271

Re: District Internal Notice Number N25.004 & N25.007, T-14775

Tumalo Irrigation District requests that District Internal Notice Numbers N25.004 and N25.007 be removed from the petition that we submitted for 2025, which has been assigned transfer number T-14775 by OWRD. I have enclosed updated tables that reflect this change for certificate 95175 (IR), and Supplementals for 95176 (IS), 95177 (IS), 95178 (IS), 74149 (IS).

Respectfully,



Chris Schull, District Manager  
Tumalo Irrigation District

Enclosures

**Tumalo Irrigation District, 64697 Cook Avenue, Bend, OR 97703**

**DISTRICT PETITION FOR PERMANENT TRANSFER**

**PROPOSED CHANGES TO THE WATER RIGHT: Tumalo Irrigation District proposes to change the place of use of the described water rights from the authorized location listed in Table I to the location listed in Table II.**

**TABLE #3 – AUTHORIZED PLACE OF USE (POU)**

CERTIFICATE	POD #	PRIORITY DATE	USE	LEGAL DESCRIPTION						ACRES	USER NAME
				TWP	RNG	SEC	QQ	GLot	TAX LOT		
95175*	1	9/1/1900	IR	17 S	11 E	13	SE SW		00500	2.00	Coats Trust, Kyle & Lindsey
95175*	1	9/1/1900	IR	17 S	11 E	13	NW SE		00100	4.00	ERMK, LLC
95176	1	10/29/1913	IR	16 S	11 E	25	NW SE		00912	0.55	Moore Traustason Family Trust
95176	1	10/29/1913	IR	16 S	11 E	25	NW SE		00916	0.25	Moore Traustason Family Trust
95175	1	6/1/1907	IR	16 S	12 E	08	SE NE		00800	7.70	Locher Family Trust, L & C
95175	1	9/01/1900	IR	16 S	12 E	19	NE NE		00300	2.00	Neuhaus, Benjamin & Katrina
*Incorporated CW-9 Lands									TOTAL:	16.50	

**TABLE #4 – PROPOSED PLACE OF USE (POU)**

CERTIFICATE	POD #	PRIORITY DATE	USE	LEGAL DESCRIPTION						ACRES	USER NAME
				TWP	RNG	SEC	QQ	GLot	TAX LOT		
95175*	1	9/1/1900	IR	17 S	11 E	12	NW SW		00900	2.00	McClain Revocable Trust
95175*	1	9/1/1900	IR	16 S	11 E	01	SE SE		00800	4.00	Williams Family Revocable Trust
95176	1	10/29/1913	IR	16 S	11 E	25	NW SE		00912	0.70	Moore Traustason Family Trust
95176	1	10/29/1913	IR	16 S	11 E	25	NW SE		00916	0.10	Moore Traustason Family Trust
95175	1	6/1/1907	IR	16 S	12 E	08	SE NE		00800	7.70	Locher Family Trust, L & C
95175	1	9/1/1900	IR	16 S	11 E	28	NE NE		00801	1.00	Tronson, Riley & Kailie
95175	1	9/01/1900	IR	17 S	11 E	02	NE NE		00100	1.00	Low, Rochelle
*Incorporated CW-9 Lands									TOTAL:	16.50	

<b>Primary (IR):</b>	<b>Supplemental (IS):</b>
95175 (IR):	95176 (IS), 95177 (IS), 95178 (IS), 74149 (IS)
95176 (IR):	95177 (IS), 95178 (IS), 74149 (IS)
95175* (IR):	95177 (IS), 95178 (IS), 74149 (IS)



# District Permanent Water Right Transfer Application

## Supplemental Form A

### DESCRIPTION OF PROPOSED CHANGE(S) TO A WATER RIGHT

List only one water right per page. A separate Supplemental Form A must be completed for each certificate, permit, decree, or other right involved in the proposed transfer.

Attach additional copies of Supplemental Form A as needed to describe other certificates, permits, decrees or other rights involved in this transfer.

#### 1. CURRENT WATER RIGHT INFORMATION

Water Right Subject to Transfer (check and complete one of the following):

<input checked="" type="checkbox"/> Certificated Right	<u>95175</u>	
	Certificate Number	
<input type="checkbox"/> Adjudicated, Non-certificated Right	_____	_____
	Name of Decree	Page Number
<input type="checkbox"/> Permit for which Proof has been Approved	-	_____
	Permit Number	Date Claim of Beneficial Use Submitted
<input type="checkbox"/> Transferred Right for which Proof has been Filed	-	_____
	Previous Transfer Number	Date Claim of Beneficial Use Submitted
<input type="checkbox"/> Permit for Supplemental Irrigation	-	_____
	Permit Number	

- Name on Permit, Certificate, or Decree: Tumalo Irrigation District
- Priority Date(s): August 5, 1900. September 1, 1900. April 28, 1905. May 27, 1907. June 1, 1907.

If there are **multiple Priority Dates** identified on the water right, any information provided in Supplemental Form A of this application must identify which priority date is associated with each of the authorized points of diversion or appropriation and places of use.

Source(s) of Water to be Affected by Transfer: Tumalo Creek

Tributary to: Deschutes River

- Are there **other water rights**, Permits or Ground Water Registrations associated with this land?

Yes     No

If "Yes", what are the Permit, Registration or Certificate Numbers? 95176, 95177, 74149, 95178

Any "layered" water use or a right that is supplemental to a primary right proposed for transfer **must be included in the transfer or be cancelled.**

- Certificate Number or other identifying number: 95175

The following information must be provided only for those points of diversion or appropriation that are involved in the transfer.

If a point of diversion or appropriation is not numbered on the decree or water right certificate or permit, assign it a unique number in the following table (e.g. POD #1 or POA(well) #1). Use the number to refer to the point of diversion or appropriation serving the place of use described in Tables I and II. Note: Permanent district transfers do not allow for a change in point of diversion or appropriation to serve the proposed place of use.

Government lot and donation land claim numbers must be included in the table below **only** if the information is reflected on the existing water right.

**Location of Existing Authorized Point(s) of Diversion (POD) or Appropriation (POA):**

(i.e., the allowed point(s) of diversion or appropriation listed on the water right for the "FROM" or "OFF" lands)

AUTHORIZED POINT(S) of DIVERSION (POD) or APPROPRIATION (POA)					
POD ID#	TWP	RNG	SEC	QQ	MEASURED DISTANCES
1P	17 S	11 E	23	SW NE	N. 70° 21' W.; 1,550 feet from the East ¼ corner of Section 23. (Tumalo Feed Canal)

▪ Certificate Number or other identifying number: 95175

Provided the district filed notice of a change in place of use pursuant to OAR 690-385-4100, reference the District Internal Notice Number (DINN) used to describe the change(s) to be made permanent by this transfer.

Government lot (GOV”T LOT) and donation land claim numbers (DLC) must be included in the tables below **only** if the information is reflected on the existing water right.

TABLE I. - AUTHORIZED PLACE OF USE											
POD	PRIORITY DATE	USE	LEGAL DESCRIPTION						ACRES	USER NAME	Notice #
			TWP	RNG	SEC	QQ	GLot	TAX LOT			
1	09/01/1900	IR	17 S	11 E	13	SE SW		00500	2.00	Coats Trust, Kyle & Lindsey	N25.001
1	09/01/1900	IR	17 S	11 E	13	NW SE		00100	4.00	ERMK, LLC	N25.002
1	06/01/1907	IR	16 S	12 E	08	SE NE		00800	7.70	Locher Family Trust, L & C	N25.005
1	09/01/1900	IR	16 S	12 E	19	NE NE		00300	2.00	Neuhaus, Benjamin & Katrina	N25.006
*Incorporated CW-9 Lands								TOTAL:	15.70		

TABLE II. - PROPOSED PLACE OF USE											
POD	PRIORITY DATE	USE	LEGAL DESCRIPTION						ACRES	USER NAME	Notice #
			TWP	RNG	SEC	QQ	GLot	TAX LOT			
1	9/1/1900	IR	17 S	11 E	12	NW SW		00900	2.00	McClain Revocable Trust	N25.001
1	9/1/1900	IR	16 S	11 E	01	SE SE		00800	4.00	Williams Family Revocable Trust	N25.002
1	6/1/1907	IR	16 S	12 E	08	SE NE		00800	7.70	Locher Family Trust, L & C	N25.005
1	9/1/1900	IR	16 S	11 E	28	NE NE		00801	1.00	Tronson, Riley & Kailie	N25.006
1	9/1/1900	IR	17 S	11 E	02	NE NE		00100	1.00	Low, Rochelle	N25.006
*Incorporated CW-9 Lands								TOTAL:	15.70		



# District Permanent Water Right Transfer Application

## Supplemental Form A

### DESCRIPTION OF PROPOSED CHANGE(S) TO A WATER RIGHT

List only one water right per page. A separate Supplemental Form A must be completed for each certificate, permit, decree, or other right involved in the proposed transfer.

Attach additional copies of Supplemental Form A as needed to describe other certificates, permits, decrees or other rights involved in this transfer.

### 1. CURRENT WATER RIGHT INFORMATION

Water Right Subject to Transfer (check and complete one of the following):

<input checked="" type="checkbox"/> Certificated Right	95176	
	Certificate Number	
<input type="checkbox"/> Adjudicated, Non-certificated Right	_____	Page Number
	Name of Decree	
<input type="checkbox"/> Permit for which Proof has been Approved	-	Date Claim of Beneficial Use Submitted
	Permit Number	
<input type="checkbox"/> Transferred Right for which Proof has been Filed	-	Date Claim of Beneficial Use Submitted
	Previous Transfer Number	
<input type="checkbox"/> Permit for Supplemental Irrigation	-	
	Permit Number	

- Name on Permit, Certificate, or Decree: Tumalo Irrigation District
- Priority Date(s): October 29, 1913

If there are **multiple Priority Dates** identified on the water right, any information provided in Supplemental Form A of this application must identify which priority date is associated with each of the authorized points of diversion or appropriation and places of use.

Source(s) of Water to be Affected by Transfer: Tumalo Creek

Tributary to: Deschutes River

- Are there other water rights, Permits or Ground Water Registrations associated with this land?
  - Yes     No

If “Yes”, what are the Permit, Registration or Certificate Numbers? 95177, 95178, 74149

Any “layered” water use or a right that is supplemental to a primary right proposed for transfer **must be included in the transfer or be cancelled.**

- Certificate Number or other identifying number: 95176

The following information must be provided only for those points of diversion or appropriation that are involved in the transfer.

If a point of diversion or appropriation is not numbered on the decree or water right certificate or permit, assign it a unique number in the following table (e.g. POD #1 or POA(well) #1). Use the number to refer to the point of diversion or appropriation serving the place of use described in Tables I and II. Note: Permanent district transfers do not allow for a change in point of diversion or appropriation to serve the proposed place of use.

Government lot and donation land claim numbers must be included in the table below **only** if the information is reflected on the existing water right.

**Location of Existing Authorized Point(s) of Diversion (POD) or Appropriation (POA):**

(i.e., the allowed point(s) of diversion or appropriation listed on the water right for the "FROM" or "OFF" lands)

AUTHORIZED POINT(S) of DIVERSION (POD) or APPROPRIATION (POA)					
POD ID#	TWP	RNG	SEC	QQ	MEASURED DISTANCES
1	17 S	11 E	23	SW NE	N 70° 21' W, 1550 feet from the E¼ Corner of Section 23. (Tumalo Feed Canal)

▪ Certificate Number or other identifying number: 95176

Provided the district filed notice of a change in place of use pursuant to OAR 690-385-4100, reference the District Internal Notice Number (DINN) used to describe the change(s) to be made permanent by this transfer.

Government lot (GOV'T LOT) and donation land claim numbers (DLC) must be included in the tables below **only** if the information is reflected on the existing water right.

TABLE I - AUTHORIZED PLACE OF USE											
POD	PRIORITY DATE	USE	LEGAL DESCRIPTION						ACRES	USER NAME	Notice #
			TWP	RNG	SEC	QQ	GLot	TAX LOT			
1	10/29/1913	IR	16 S	11 E	25	NW SE		00912	0.55	Moore Traustason Family Trust	N25.003
1	10/29/1913	IR	16 S	11 E	25	NW SE		00916	0.25	Moore Traustason Family Trust	N25.003
<b>TOTAL:</b>									<b>0.80</b>		

TABLE II - PROPOSED PLACE OF USE											
POD	PRIORITY DATE	USE	LEGAL DESCRIPTION						ACRES	USER NAME	Notice #
			TWP	RNG	SEC	QQ	GLot	TAX LOT			
1	10/29/1913	IR	16 S	11 E	25	NW SE		00912	0.70	Moore Traustason Family Trust	N25.003
1	10/29/1913	IR	16 S	11 E	25	NW SE		00916	0.10	Moore Traustason Family Trust	N25.003
<b>TOTAL:</b>									<b>0.80</b>		

**(Supplementals on Page 4)**

Supplementals below:

TABLE I. – AUTHORIZED PLACE OF USE											
POD	PRIORITY DATE	USE	LEGAL DESCRIPTION					ACRES	USER NAME	Notice #	
			TWP	RNG	SEC	QQ	GLot				TAX LOT
1	10/29/1913	IS	16 S	12 E	08	SE NE		00800	7.70	Locher Family Trust, L & C	N25.005
1	10/29/1913	IS	16 S	12 E	19	NE NE		00300	2.00	Neuhaus, Benjamin & Katrina	N25.006
TOTAL:									<b>9.70</b>		

TABLE II. – PROPOSED PLACE OF USE											
POD	PRIORITY DATE	USE	LEGAL DESCRIPTION					ACRES	USER NAME	Notice #	
			TWP	RNG	SEC	QQ	GLot				TAX LOT
1	10/29/1913	IS	16 S	12 E	08	SE NE		00800	7.70	Locher Family Trust, L & C	N25.005
1	10/29/1913	IS	16 S	11 E	28	NE NE		00801	1.00	Tronson, Riley & Kailie	N25.006
1	10/29/1913	IS	17 S	11 E	02	NE NE		00100	1.00	Low, Rochelle	N25.006
TOTAL:									<b>9.70</b>		



# District Permanent Water Right Transfer Application

## Supplemental Form A

### DESCRIPTION OF PROPOSED CHANGE(S) TO A WATER RIGHT

List only one water right per page. A separate Supplemental Form A must be completed for each certificate, permit, decree, or other right involved in the proposed transfer.

Attach additional copies of Supplemental Form A as needed to describe other certificates, permits, decrees or other rights involved in this transfer.

#### 1. CURRENT WATER RIGHT INFORMATION

Water Right Subject to Transfer (check and complete one of the following):

<input checked="" type="checkbox"/> Certificated Right	<u>95177</u>	Certificate Number
<input type="checkbox"/> Adjudicated, Non-certificated Right	_____	Page Number
<input type="checkbox"/> Permit for which Proof has been Approved	-	Date Claim of Beneficial Use Submitted
<input type="checkbox"/> Transferred Right for which Proof has been Filed	-	Date Claim of Beneficial Use Submitted
<input type="checkbox"/> Permit for Supplemental Irrigation	-	Permit Number

▪ Name on Permit, Certificate, or Decree: Tumalo Irrigation District

▪ Priority Date(s): April 7, 1911

, If there are **multiple Priority Dates** identified on the water right, any information provided in Supplemental Form A of this application must identify which priority date is associated with each of the authorized points of diversion or appropriation and places of use.

Source(s) of Water to be Affected by Transfer: Crescent Lake Reservoir, constructed under Permit R-102.

Tributary to: Crescent Creek

▪ Are there **other water rights**, Permits or Ground Water Registrations associated with this land?

Yes     No

If “Yes”, what are the Permit, Registration or Certificate Numbers?

Any “layered” water use or a right that is supplemental to a primary right proposed for transfer **must be included in the transfer or be cancelled.**

- Certificate Number or other identifying number: 95177

The following information must be provided only for those points of diversion or appropriation that are involved in the transfer.

If a point of diversion or appropriation is not numbered on the decree or water right certificate or permit, assign it a unique number in the following table (e.g. POD #1 or POA(well) #1). Use the number to refer to the point of diversion or appropriation serving the place of use described in Tables I and II. Note: Permanent district transfers do not allow for a change in point of diversion or appropriation to serve the proposed place of use.

Government lot and donation land claim numbers must be included in the table below **only** if the information is reflected on the existing water right.

**Location of Existing Authorized Point(s) of Diversion (POD) or Appropriation (POA):**

(i.e., the allowed point(s) of diversion or appropriation listed on the water right for the "FROM" or "OFF" lands)

AUTHORIZED POINT(S) of DIVERSION (POD) or APPROPRIATION (POA)					
POD ID#	TWP	RNG	SEC	QQ	MEASURED DISTANCES
2S	24 S	6 E	11	SE SW & SW SE	

▪ Certificate Number or other identifying number: 95177

Provided the district filed notice of a change in place of use pursuant to OAR 690-385-4100, reference the District Internal Notice Number (DINN) used to describe the change(s) to be made permanent by this transfer.

Government lot (GOV" T LOT) and donation land claim numbers (DLC) must be included in the tables below **only** if the information is reflected on the existing water right.

<b>TABLE I - AUTHORIZED PLACE OF USE</b>											
<b>POD</b>	<b>PRIORITY DATE</b>	<b>USE</b>	<b>LEGAL DESCRIPTION</b>						<b>ACRES</b>	<b>USER NAME</b>	<b>Notice #</b>
			<b>TWP</b>	<b>RNG</b>	<b>SEC</b>	<b>QQ</b>	<b>GLot</b>	<b>TAX LOT</b>			
2S	04/07/1911	IS	17 S	11 E	13	SE SW		00500	2.00	Coats Trust, Kyle & Lindsey	N25.001
2S	04/07/1911	IS	17 S	11 E	13	NW SE		00100	4.00	ERMK, LLC	N25.002
2S	04/07/1911	IS	16 S	11 E	25	NW SE		00912	0.55	Moore Traustason Family Trust	N25.003
2S	04/07/1911	IS	16 S	11 E	25	NW SE		00916	0.25	Moore Traustason Family Trust	N25.003
2S	04/07/1911	IS	16 S	12 E	08	SE NE		00800	7.70	Locher Family Trust, L & C	N25.005
2S	04/07/1911	IS	16 S	12 E	19	NE NE		00300	2.00	Neuhaus, Benjamin & Katrina	N25.006
<b>TOTAL:</b>									<b>16.50</b>		

<b>TABLE II - PROPOSED PLACE OF USE</b>											
<b>POD</b>	<b>PRIORITY DATE</b>	<b>USE</b>	<b>LEGAL DESCRIPTION</b>						<b>ACRES</b>	<b>USER NAME</b>	<b>Notice #</b>
			<b>TWP</b>	<b>RNG</b>	<b>SEC</b>	<b>QQ</b>	<b>GLot</b>	<b>TAX LOT</b>			
2S	04/07/1911	IS	17 S	11 E	12	NW SW		00900	2.00	McClain Revocable Trust	N25.001
2S	04/07/1911	IS	16 S	11 E	01	SE SE		00800	4.00	Williams Family Revocable Trust	N25.002
2S	04/07/1911	IS	16 S	11 E	25	NW SE		00912	0.70	Moore Traustason Family Trust	N25.003
2S	04/07/1911	IS	16 S	11 E	25	NW SE		00916	0.10	Moore Traustason Family Trust	N25.003
2S	04/07/1911	IS	16 S	12 E	08	SE NE		00800	7.70	Locher Family Trust, L & C	N25.005
2S	04/07/1911	IS	16 S	11 E	28	NE NE		00801	1.00	Tronson, Riley & Kailie	N25.006
2S	04/07/1911	IS	17 S	11 E	02	NE NE		00100	1.00	Low, Rochelle	N25.006
<b>TOTAL:</b>									<b>16.50</b>		



# District Permanent Water Right Transfer Application

## Supplemental Form A

### DESCRIPTION OF PROPOSED CHANGE(S) TO A WATER RIGHT

List only one water right per page. A separate Supplemental Form A must be completed for each certificate, permit, decree, or other right involved in the proposed transfer.

Attach additional copies of Supplemental Form A as needed to describe other certificates, permits, decrees or other rights involved in this transfer.

#### 1. CURRENT WATER RIGHT INFORMATION

Water Right Subject to Transfer (check and complete one of the following):

<input checked="" type="checkbox"/> Certificated Right	74149	
	Certificate Number	
<input type="checkbox"/> Adjudicated, Non-certificated Right	_____	Page Number
	Name of Decree	
<input type="checkbox"/> Permit for which Proof has been Approved	-	Date Claim of Beneficial Use Submitted
	Permit Number	
<input type="checkbox"/> Transferred Right for which Proof has been Filed	-	Date Claim of Beneficial Use Submitted
	Previous Transfer Number	
<input type="checkbox"/> Permit for Supplemental Irrigation	-	
	Permit Number	

▪ Name on Permit, Certificate, or Decree: Tumalo Irrigation District

▪ Priority Date(s): 1905

, If there are **multiple Priority Dates** identified on the water right, any information provided in Supplemental Form A of this application must identify which priority date is associated with each of the authorized points of diversion or appropriation and places of use.

Source(s) of Water to be Affected by Transfer: Deschutes River

Tributary to: Columbia River

▪ Are there **other water rights**, Permits or Ground Water Registrations associated with this land?

Yes     No

If “Yes”, what are the Permit, Registration or Certificate Numbers?

Any “layered” water use or a right that is supplemental to a primary right proposed for transfer **must be included in the transfer or be cancelled.**

- Certificate Number or other identifying number: 74149

The following information must be provided only for those points of diversion or appropriation that are involved in the transfer.

If a point of diversion or appropriation is not numbered on the decree or water right certificate or permit, assign it a unique number in the following table (e.g. POD #1 or POA(well) #1). Use the number to refer to the point of diversion or appropriation serving the place of use described in Tables I and II. Note: Permanent district transfers do not allow for a change in point of diversion or appropriation to serve the proposed place of use.

Government lot and donation land claim numbers must be included in the table below **only** if the information is reflected on the existing water right.

**Location of Existing Authorized Point(s) of Diversion (POD) or Appropriation (POA):**

(i.e., the allowed point(s) of diversion or appropriation listed on the water right for the "FROM" or "OFF" lands)

AUTHORIZED POINT(S) of DIVERSION (POD) or APPROPRIATION (POA)					
POD ID#	TW P	RN G	SE C	QQ	MEASURED DISTANCES
3S	17 S	12 E	32	NW NE	100 Feet South and 550 Feet East from the N¼ corner of Section 32. (Bend Feed Canal)

▪ Certificate Number or other identifying number: 74149

Provided the district filed notice of a change in place of use pursuant to OAR 690-385-4100, reference the District Internal Notice Number (DINN) used to describe the change(s) to be made permanent by this transfer.

Government lot (GOV”T LOT) and donation land claim numbers (DLC) must be included in the tables below **only** if the information is reflected on the existing water right.

TABLE I. – AUTHORIZED PLACE OF USE											
POD	PRIORITY DATE	USE	LEGAL DESCRIPTION						ACRES	USER NAME	Notice #
			TWP	RNG	SEC	QQ	GLot	TAX LOT			
3S	1905	IS	17 S	11 E	13	SE SW		00500	2.00	Coats Trust, Kyle & Lindsey	N25.001
3S	1905	IS	17 S	11 E	13	NW SE		00100	4.00	ERMK, LLC	N25.002
3S	1905	IS	16 S	11 E	25	NW SE		00912	0.55	Moore Traustason Family Trust	N25.003
3S	1905	IS	16 S	11 E	25	NW SE		00916	0.25	Moore Traustason Family Trust	N25.003
3S	1905	IS	16 S	12 E	08	SE NE		00800	7.70	Locher Family Trust, L & C	N25.005
3S	1905	IS	16 S	12 E	19	NE NE		00300	2.00	Neuhaus, Benjamin & Katrina	N25.006
TOTAL:									16.50		

TABLE II. – PROPOSED PLACE OF USE											
POD	PRIORITY DATE	USE	LEGAL DESCRIPTION						ACRES	USER NAME	Notice #
			TWP	RNG	SEC	QQ	GLot	TAX LOT			
3S	1905	IS	17 S	11 E	12	NW SW		00900	2.00	McClain Revocable Trust	N25.001
3S	1905	IS	16 S	11 E	01	SE SE		00800	4.00	Williams Family Revocable Trust	N25.002
3S	1905	IS	16 S	11 E	25	NW SE		00912	0.70	Moore Traustason Family Trust	N25.003
3S	1905	IS	16 S	11 E	25	NW SE		00916	0.10	Moore Traustason Family Trust	N25.003
3S	1905	IS	16 S	12 E	08	SE NE		00800	7.70	Locher Family Trust, L & C	N25.005
3S	1905	IS	16 S	11 E	28	NE NE		00801	1.00	Tronson, Riley & Kailie	N25.006
3S	1905	IS	17 S	11 E	02	NE NE		00100	1.00	Low, Rochelle	N25.006
TOTAL:									16.50		



# District Permanent Water Right Transfer Application

## Supplemental Form A

### DESCRIPTION OF PROPOSED CHANGE(S) TO A WATER RIGHT

List only one water right per page. A separate Supplemental Form A must be completed for each certificate, permit, decree, or other right involved in the proposed transfer.

Attach additional copies of Supplemental Form A as needed to describe other certificates, permits, decrees or other rights involved in this transfer.

#### 1. CURRENT WATER RIGHT INFORMATION

Water Right Subject to Transfer (check and complete one of the following):

<input checked="" type="checkbox"/> Certificated Right	95178	
	Certificate Number	
<input type="checkbox"/> Adjudicated, Non-certificated Right	_____	Page Number
	Name of Decree	
<input type="checkbox"/> Permit for which Proof has been Approved	-	Date Claim of Beneficial Use Submitted
	Permit Number	
<input type="checkbox"/> Transferred Right for which Proof has been Filed	-	Date Claim of Beneficial Use Submitted
	Previous Transfer Number	
<input type="checkbox"/> Permit for Supplemental Irrigation	-	
	Permit Number	

- Name on Permit, Certificate, or Decree: Tumalo Irrigation District
- Priority Date(s): December 8, 1961

, If there are **multiple Priority Dates** identified on the water right, any information provided in Supplemental Form A of this application must identify which priority date is associated with each of the authorized points of diversion or appropriation and places of use.

Source(s) of Water to be Affected by Transfer: Crescent Lake Reservoir, constructed under Permit R-2744.

Tributary to: Crescent Creek and the Little Deschutes River

- Are there **other water rights**, Permits or Ground Water Registrations associated with this land?
  - Yes     No

If “Yes”, what are the Permit, Registration or Certificate Numbers?

Any “layered” water use or a right that is supplemental to a primary right proposed for transfer **must be included in the transfer or be cancelled.**

- Certificate Number or other identifying number: 95178

The following information must be provided only for those points of diversion or appropriation that are involved in the transfer.

If a point of diversion or appropriation is not numbered on the decree or water right certificate or permit, assign it a unique number in the following table (e.g. POD #1 or POA(well) #1). Use the number to refer to the point of diversion or appropriation serving the place of use described in Tables I and II. Note: Permanent district transfers do not allow for a change in point of diversion or appropriation to serve the proposed place of use.

Government lot and donation land claim numbers must be included in the table below **only** if the information is reflected on the existing water right.

**Location of Existing Authorized Point(s) of Diversion (POD) or Appropriation (POA):**

(i.e., the allowed point(s) of diversion or appropriation listed on the water right for the "FROM" or "OFF" lands)

AUTHORIZED POINT(S) of DIVERSION (POD) or APPROPRIATION (POA)					
POD ID#	TW P	RN G	SE C	QQ	MEASURED DISTANCES
4S	17 S	12 E	32	NW NE	2050 feet West from the NE corner of Section 32; Deschutes River (Bend Feed Canal)
4S	24 S	6 E	11	SE SW	(Crescent Lake Reservoir)

▪ Certificate Number or other identifying number: 95178

Provided the district filed notice of a change in place of use pursuant to OAR 690-385-4100, reference the District Internal Notice Number (DINN) used to describe the change(s) to be made permanent by this transfer.

Government lot (GOV" T LOT) and donation land claim numbers (DLC) must be included in the tables below **only** if the information is reflected on the existing water right.

<b>TABLE I - AUTHORIZED PLACE OF USE</b>											
<b>POD</b>	<b>PRIORITY DATE</b>	<b>USE</b>	<b>LEGAL DESCRIPTION</b>						<b>ACRES</b>	<b>USER NAME</b>	<b>Notice #</b>
			<b>TWP</b>	<b>RNG</b>	<b>SEC</b>	<b>QQ</b>	<b>GLot</b>	<b>TAX LOT</b>			
4S	12/8/1961	IS	17 S	11 E	13	SE SW		00500	2.00	Coats Trust, Kyle & Lindsey	N25.001
4S	12/8/1961	IS	17 S	11 E	13	NW SE		00100	4.00	ERMK, LLC	N25.002
4S	12/8/1961	IS	16 S	11 E	25	NW SE		00912	0.55	Moore Traustason Family Trust	N25.003
4S	12/8/1961	IS	16 S	11 E	25	NW SE		00916	0.25	Moore Traustason Family Trust	N25.003
4S	12/8/1961	IS	16 S	12 E	08	SE NE		00800	7.70	Locher Family Trust, L & C	N25.005
4S	12/8/1961	IS	16 S	12 E	19	NE NE		00300	2.00	Neuhaus, Benjamin & Katrina	N25.006
<b>TOTAL:</b>									<b>16.50</b>		

<b>TABLE II - PROPOSED PLACE OF USE</b>											
<b>POD</b>	<b>PRIORITY DATE</b>	<b>USE</b>	<b>LEGAL DESCRIPTION</b>						<b>ACRES</b>	<b>USER NAME</b>	<b>Notice #</b>
			<b>TWP</b>	<b>RNG</b>	<b>SEC</b>	<b>QQ</b>	<b>GLot</b>	<b>TAX LOT</b>			
4S	12/8/1961	IS	17 S	11 E	12	NW SW		00900	2.00	McClain Revocable Trust	N25.001
4S	12/8/1961	IS	16 S	11 E	01	SE SE		00800	4.00	Williams Family Revocable Trust	N25.002
4S	12/8/1961	IS	16 S	11 E	25	NW SE		00912	0.70	Moore Traustason Family Trust	N25.003
4S	12/8/1961	IS	16 S	11 E	25	NW SE		00916	0.10	Moore Traustason Family Trust	N25.003
4S	12/8/1961	IS	16 S	12 E	08	SE NE		00800	7.70	Locher Family Trust, L & C	N25.005
4S	12/8/1961	IS	16 S	11 E	28	NE NE		00801	1.00	Tronson, Riley & Kailie	N25.006
4S	12/8/1961	IS	17 S	11 E	02	NE NE		00100	1.00	Low, Rochelle	N25.006
<b>TOTAL:</b>									<b>16.50</b>		