Application for
Permanent Water Right Transfer

Part 1 of 4 – Minimum Requirements Checklist

OREGON WATER RESOURCES DEPARTMENT
Oregon Water Resources Department
725 Summer Street NE, Suite A
Salem, Oregon 97301-1266
(503) 986-0900
www.oregon.gov/OWRD

This transfer application will be returned if Parts 1 through 4 and all required attachments are not completed and included.
For questions, please call (503) 986-0900, and ask for Transfer Section.

Check all items included with this application. (N/A = Not Applicable)

☒ Part 1 – Completed Minimum Requirements Checklist.

☒ Part 2 – Completed Transfer Application Map Checklist.

☒ Part 3 – Completed Applicant Information and Signature.

☒ Part 4 – Information about Water Rights to be Transferred: **How many water rights are to be transferred? 1 List them here: C-34027**
Please include a separate Part 4 for each water right. (See instructions on page 6)
NOTE: A separate transfer application is required for each water right unless the criteria in OAR 690-380-3220 are met.

☒ **Application Fee -** payable by check to the Oregon Water Resources Department, the online fee calculator is located:
https://apps.wrd.state.or.us/apps/wr/wr_transfer_calculator/permanent_transfer.aspx

Attachments:

☒ Completed Transfer Application Map.

☒ Completed Evidence of Use Affidavit and supporting documentation.

☐ ☒ N/A Affidavit(s) of Consent from Landowner(s) (if the applicant does not own the land the water right is on.)

☐ ☒ N/A Supplemental Form D – For water rights served by or issued in the name of an irrigation district. Complete when the transfer applicant is not the irrigation district.

☒ ☐ N/A Oregon Water Resources Department's Land Use Information Form with approval and signature from each local land use authority in which water is to be diverted, conveyed, and/or used. Not required if water is to be diverted, conveyed, and/or used only on federal lands or if **all** of the following apply: a) a change in place of use only, b) no structural changes, c) the use of water is for irrigation only, and d) the use is located within an irrigation district or an exclusive farm use zone.

☒ ☐ N/A Water Well Report/Well Log for changes in point(s) of appropriation (well(s)) or additional point(s) of appropriation.

☐ ☒ N/A Geologist Report for a change from a surface water point of diversion to a ground water point of appropriation (well), if the proposed well is more than 500' from the surface water source and more than 1000' upstream or downstream from the point of diversion. See OAR 690-380-2130 for requirements and applicability.

(For Staff Use Only)

WE ARE RETURNING YOUR APPLICATION FOR THE FOLLOWING REASON(S):

___ Application fee not enclosed/insufficient
___ Land Use Form not enclosed or incomplete
___ Additional signature(s) required
____ Map not included or incomplete
____ Evidence of Use Form not enclosed or incomplete
____ Part _____ is incomplete

Other/Explanation _____

Staff: _____ 503- _____ Date: ____/____/____

Received
MAR 06 2026
OWRD

14836 -

Part 2 of 4 – Transfer Application Map

Your transfer application will be returned if any of the map requirements listed below are not met.

Please be sure that the transfer application map you submit includes all the required items and matches the existing water right map. Check all boxes that apply.

☒ ☐ N/A Certified Water Right Examiner (CWRE) Stamp and Original Signature. For a list of CWREs, see http://apps.wrd.state.or.us/apps/wr/cwre_license_view/. CWRE stamp and signature are not required for substitutions.

☐ ☒ N/A If **more than three** water rights are involved, separate maps are needed for each water right.

☒ Permanent quality printed with dark ink on good quality paper.

☒ The size of the map can be 8½ x 11 inches, 8½ x 14 inches, 11 x 17 inches, or up to 30 x 30 inches. For 30 x 30 inch maps, one extra copy is required.

☒ A north arrow, a legend, and scale.

☒ The scale of the map must be: 1 inch = 400 feet, 1 inch = 1,320 feet, the scale of the Final Proof/Claim of Beneficial Use Map (the map used when the permit was certificated), the scale of the county assessor map if the scale is not smaller than 1 inch = 1,320 feet, or a scale that has been pre-approved by the Department.

☒ Township, Range, Section, ¼ ¼, DLC, Government Lot, and other recognized public land survey lines.

☒ Tax lot boundaries (property lines) are required. Tax lot numbers are recommended.

☒ Major physical features including rivers and creeks showing direction of flow, lakes and reservoirs, roads, and railroads.

☒ Major water delivery system features from the point(s) of diversion/appropriation such as main pipelines, canals, and ditches.

☒ Existing place of use that includes separate hachuring for each water right, priority date, and use including number of acres in each quarter-quarter section, government lot, or in each quarter-quarter section as projected within government lots, donation land claims, or other recognized public land survey subdivisions. If less than the entirety of the water right is being changed, a separate hachuring is needed for lands left unchanged.

☒ ☐ N/A Proposed place of use that includes separate hachuring for each water right, priority date, and use including number of acres in each quarter-quarter section, government lot, or in each quarter-quarter section as projected within government lots, donation land claims, or other recognized public land survey subdivisions.

☒ Existing point(s) of diversion or well(s) with distance and bearing or coordinates from a recognized survey corner. This information can be found in your water right certificate or permit.

☒ ☐ N/A If you are proposing a change in point(s) of diversion or well(s), show the proposed location and label it clearly with distance and bearing or coordinates. If GPS coordinates are used, latitude-longitude coordinates may be expressed as either degrees-minutes-seconds with at least one digit after the decimal (example – 42°32'15.5") or degrees-decimal with five or more digits after the decimal (example – 42.53764°).

Received
MAR 06 2026
OWRD
14836 -

Part 3 of 4 – Applicant Information and Signature

Applicant Information

APPLICANT/BUSINESS NAME			PHONE NO.	ADDITIONAL CONTACT NO.
Marvin & Edie Casey			**775-722-8225**	
ADDRESS				FAX NO.
PO Box 115				
CITY	STATE	ZIP	E-MAIL	
Denio	**NV**	**89404-0115**		
BY PROVIDING AN E-MAIL ADDRESS, CONSENT IS GIVEN TO RECEIVE ALL CORRESPONDENCE FROM THE DEPARTMENT ELECTRONICALLY. COPIES OF THE FINAL ORDER DOCUMENTS WILL ALSO BE MAILED.				

Agent Information – The agent is authorized to represent the applicant in all matters relating to this application.

AGENT/BUSINESS NAME			PHONE NO.	ADDITIONAL CONTACT NO.
Bryce M. Withers / Water Right Services, LLC			**541-389-2837**	
ADDRESS				FAX NO.
PO Box 1830				
CITY	STATE	ZIP	E-MAIL	
Bend	**OR**	**97709**	**brycewrs@gmail.com**	
BY PROVIDING AN E-MAIL ADDRESS, CONSENT IS GIVEN TO RECEIVE ALL CORRESPONDENCE FROM THE DEPARTMENT ELECTRONICALLY. COPIES OF THE FINAL ORDER DOCUMENTS WILL ALSO BE MAILED.				

Explain in your own words what you propose to accomplish with this transfer application, and why:
Move a portion of Supplemental Irrigation under C-34027 to a different part of the property, add 2 additional points of appropriation for a portion of the right, and change the point of appropriation for a portion of the right.
If you need additional space, continue on a separate piece of paper and attach to the application as "Attachment 1".

Check One Box

☒ By signing this application, I understand that, upon receipt of the draft preliminary determination and prior to Department approval of the transfer, I will be required to provide landownership information and evidence that I am authorized to pursue the transfer as identified in OAR 690-380-4010(5); **OR**

☐ I affirm the applicant is a municipality as defined in ORS 540.510(3)(b) and that the right is in the name of the municipality or a predecessor; **OR**

☐ I affirm the applicant is an entity with the authority to condemn property and is acquiring by condemnation the property to which the water right proposed for transfer is appurtenant and have supporting documentation.

By my signature below, I confirm that I understand:

- Prior to Department approval of the transfer application, I may be required to submit payment to the Department for publication of a notice in a newspaper with general circulation in the area where the water right is located, once per week for two consecutive weeks. If more than one qualifying newspaper is available, I suggest publishing the notice in the following newspaper: Burns Times Herald.
- Amendments to the application may only be made in response to the Department's Draft Preliminary Determination (DPD). The applicant will have a period of at least 30 days to amend the application to address any issues identified by the Department in the DPD, or to withdraw the application. Note that amendments may be subject to additional fees, pursuant to ORS 536.050.
- Failure to complete an approved change in place of use and/or change in character of use, will result in loss of the water right (OAR 690-380-6010).
- Refunds may only be granted upon request and, as set forth in ORS 536.050(4)(a), if the Director determines that a refund of all or part of a fee is appropriate in the interests of fairness to the public or necessary to correct an error of the Department.

I (we) affirm that the information contained in this application is true and accurate.

Marvin Casey
Applicant signature

Marvin Casey
Print Name (and Title if applicable)

3-4-26
Date

Edie Casey
Applicant signature

Edie Casey
Print Name (and Title if applicable)

3-4-26
Date

Received
MAR 06 2026
OWRD
14836 -

Is the applicant the sole owner of the land on which the water right, or portion thereof, proposed for transfer is located? ☒ Yes ☐ No*

**If NO, include signatures of all deeded landowners (and mailing and/or e-mail addresses if different than the applicant's) or attach affidavits of consent (and mailing and/or e-mail addresses) from all landowners or individuals/entities to which the water right(s) were conveyed.*

Check the following boxes that apply:

- ☒ The applicant is responsible for completion of change(s). Notices and correspondence should continue to be sent to the applicant.
- ☐ The receiving landowner will be responsible for completing the proposed change(s) after the final order is issued. Copies of notices and correspondence should be sent to this landowner.
- ☐ Both the receiving landowner and applicant will be responsible for completion of change(s). Copies of notices and correspondence should be sent to this landowner and the applicant.

At this time, are the lands in this transfer application in the process of being sold? ☐ Yes ☒ No

If YES, and you know who the new landowner will be, please complete the receiving landowner information table below. If you do not know who the new landowner will be, then a request for assignment will have to be filed for at a later date.

If a property sells, the certificated water right(s) located on the land belong to the new owner, unless a sale agreement or other document states otherwise. For more information see: https://www.oregon.gov/owrd/WRDFormsPDF/Transfer_Property_Transactions.pdf

RECEIVING LANDOWNER NAME			PHONE NO.	ADDITIONAL CONTACT NO.
ADDRESS				FAX NO.
CITY	STATE	ZIP	E-MAIL	
Describe any special ownership circumstances:				
The confirming Certificate shall be issued in the name of: ☐ Applicant ☐ Receiving Landowner				

Received TACS
MAR 06 2026
OWRD
14836 -

☐ Check here if any of the water rights proposed for transfer are or will be located within or served by an irrigation or other water district. (**Tip: Complete and attach Supplemental Form D.**)

IRRIGATION DISTRICT NAME	ADDRESS	
CITY	STATE	ZIP

☐ Check here if water for any of the rights supplied under a water service agreement or other contract for stored water with a federal agency or other entity.

ENTITY NAME	ADDRESS	
CITY	STATE	ZIP

To meet State Land Use Consistency Requirements, you must list all county, city, municipal corporation, or tribal governments within whose jurisdiction water will be diverted, conveyed or used.

ENTITY NAME **Harney County Planning**	ADDRESS **111 W Washington St**	
CITY **Burns**	STATE **OR**	ZIP **97720**

ENTITY NAME	ADDRESS	
CITY	STATE	ZIP

Received
MAR 06 2026
OWRD

14836 -

Part 4 of 4 – Water Right Information

Please use a separate Part 4 for each water right being changed. See instructions on page 6, to copy and paste additional Part 4s, or to add additional rows to tables within the form.

CERTIFICATE # 34027

Description of Water Delivery System

System capacity: **1.75** cubic feet per second (cfs) **OR**

_____ gallons per minute (gpm)

Describe the current water delivery system or the system that was in place at some time within the last five years. Include information on the pumps, canals, pipelines, and sprinklers used to divert, convey, and apply the water at the authorized place of use. **Water is pumped from the well with a 25 HP Turbine Pump (1.75 cfs pump output), discharges into ditch system for flood irrigation.**

Table 1. Location of Authorized and Proposed Point(s) of Diversion (POD) or Appropriation (POA)
(Note: If the POD/POA name is not specified on the certificate, assign it a name or number here.)

POD/POA Name or Number	Is this POD/POA Authorized on the Certificate or is it Proposed?	If POA, OWRD Well Log ID# (or Well ID Tag # L-___)	Twp		Rng		Sec	¼	¼	Tax Lot, DLC or Gov't Lot	Measured Distances (from a recognized survey corner)
Well #1	☒ Authorized ☐ Proposed	**NO LOG**	**39**	**S**	**36**	**E**	**31**	**SW**	**NE**	**TL 800**	**2440' S, 3930' E of NW Cor Sec 31**
Well #2	☐ Authorized ☒ Proposed	**HARN 52158 / L-116134**	"	"	"	"	"	**SW**	**SW**	**L4/ TL 1000**	**4020' S, 1100' E of NW Cor Sec 31**
Well #3	☐ Authorized ☒ Proposed	**HARN 1814**	"	"	"	"	"	**NE**	**SW**	**TL 900**	**3320' S, 1420' E of NW Cor Sec 31**
Well #4	☐ Authorized ☒ Proposed	**HARN 53233 / L-156855**	"	"	"	"	"	**NW**	**NE**	**TL 800**	**200' S, 3730' E of NW Cor Sec 31**

Check all type(s) of change(s) proposed below (change "CODES" are provided in parentheses):

- ☒ Place of Use (POU)
- ☐ Character of Use (USE)
- ☐ Point of Diversion (POD)
- ☐ Additional Point of Diversion (APOD)
- ☐ Surface Water POD to Ground Water POA (SW/GW)
- ☐ Supplemental Use to Primary Use (S to P)
- ☒ Point of Appropriation/Well (POA)
- ☒ Additional Point of Appropriation (APOA)
- ☐ Substitution (SUB)
- ☐ Government Action POD (GOV)

Will all of the proposed changes affect the entire water right?

☐ Yes Complete only the Proposed ("to" or "on" lands) section of Table 2 on the next page. Use the "CODES" listed above to describe the proposed changes.

☒ No Complete all of Table 2 to describe the portion of the water right to be changed.

Received
MAR 06 2026
OWRD
14836 -

Please use and attach additional pages of Table 2 as needed.
See page 6 for instructions.

Do you have questions about how to fill-out the tables?
Contact the Department at 503-986-0900 and ask for Transfer Staff.

Table 2. Description of Changes to Water Right Certificate # 34027

List the change proposed for the acreage in each ¼ ¼. If more than one change is proposed, specify the acreage associated with each change.
If there is more than one POD/POA involved in the proposed changes, specify the acreage associated with each POD/POA.

AUTHORIZED (the "from" or "off" lands) The listing that appears on the certificate BEFORE PROPOSED CHANGES. List only that part or portion of the water right that will be changed.													Proposed Changes (see "CODES" from previous page)	PROPOSED (the "to" or "on" lands) The listing as it would appear AFTER PROPOSED CHANGES are made.											
Twp		Rng		Sec	¼	¼	Tax Lot	Gvt Lot or DLC	Acres	Type of USE listed on Certificate	POD(s) or POA(s) (name or number from Table 1)	Priority Date		Twp		Rng		Sec	¼	¼	Tax Lot	Gvt Lot or DLC	Acres	New Type of USE	POD(s)/ POA(s) to be used (from Table 1)	Priority Date
EXAMPLE																										
2	**S**	**9**	**E**	**15**	**NE**	**NW**	**100**		**15.0**	**Irrigation**	**POD #1 POD #2**	**1901**	**POU/POD**	**2**	**S**	**9**	**E**	**1**	**NW**	**NW**	**500**	**1**	**10.0**		**POD #5**	**1901**
														2	**S**	**9**	**E**	**2**	**SW**	**NW**	**500**		**5.0**		**POD #6**	**1901**
39	**S**	**36**	**E**	**31**	**NW**	**NE**	**800**		24.0	**IS**	WELL 1	1961	**POU/POA**	**39**	**S**	**36**	**E**	**31**	**NW**	**NE**	**800**		1.0	**IS**	WELL 4	1961
"	"	"	"	"	**SW**	**NE**	**800**		39.0	**IS**	WELL 1	1961	**APOA**	"	"	"	"	"	**NW**	**NE**	**800**		15.8	**IS**	WELL 1, 2, 3	1961
"	"	"	"	"	**NE**	**NW**	**800**		37.3	**IS**	WELL 1	1961	**APOA**	"	"	"	"	"	**SW**	**NE**	**800**		39.0	**IS**	WELL 1, 2, 3	1961
"	"	"	"	"	**NW**	**NW**	**800**	L1	40.0	**IS**	WELL 1	1961	**APOA**	"	"	"	"	"	**NE**	**NW**	**800**		20.0	**IS**	WELL 1, 2, 3	1961
													POU/APOA	"	"	"	"	"	**SE**	**NW**	**900**		40.0	**IS**	WELL 1, 2, 3	1961
													POU/APOA	"	"	"	"	"	**NW**	**SW**	**900**	L3	24.5	**IS**	WELL 1, 2, 3	1961
TOTAL ACRES:									140.3					TOTAL ACRES:									140.3			

Additional remarks:_____.

Received
MAR 06 2026
OWRD

14836 -

For Place of Use or Character of Use Changes

Are there other water right certificates, water use permits or ground water registrations associated with the "from" or the "to" lands? ☒ Yes ☐ No

If YES, list the certificate, water use permit, or ground water registration numbers: **C-1430 (Trout Creek Decree, 1908 priority via Vol:1 Page:14) is layered with the ON lands in the SENW and NWSW. The 1.0 acre ON lands in the NWNE is layered with 1909 priority Trout Creek Decree rights. The OFF lands in Government Lot 1 (NWNW) is layered with C-61993 (1913 priority Trout Creek Decree rights), and 1909 Trout Creek Decree rights. The OFF lands in the NENW are layered with C-61993 (1913 priority Trout Creek Decree rights), and 1909 Trout Creek Decree rights. The OFF lands in NWNE is layered with C-61993 (1913 priority Trout Creek Decree rights), and 1909 Trout Creek Decree rights. The proposed changes to the place of use for the supplemental groundwater C-34027 moves to equal or more senior priority surface water rights, so no enlargement of C-34027 will occur as a result of the transfer. Note: The OWRD platcard and available mapping does not depict the water rights perfectly, we have included a paper copy of Certificate C-1430 that is missing from the platcard. We conducted a thorough analysis of all water rights in Section 31.**

Pursuant to ORS 540.510, any "layered" water use such as an irrigation right that is supplemental to a primary right proposed for transfer must be included in the transfer or be cancelled. Any change to a ground water registration must be filed separately in a ground water registration modification application.

For Substitution (ground water supplemental irrigation will be substituted for surface water primary irrigation)

Ground water supplemental Permit or Certificate # _____;
Surface water primary Certificate # _____.

For a change from Supplemental Irrigation Use to Primary Irrigation Use

Identify the primary certificate to be cancelled. Certificate # _____

For a change in point(s) of appropriation (well(s)) or additional point(s) of appropriation:

☒ Well log(s) are attached for each authorized and proposed well(s) that are clearly labeled and associated with the corresponding well(s) in Table 1 above and on the accompanying application map.
Tip: You may search for well logs on the Department's web page at:
http://apps.wrd.state.or.us/apps/gw/well_log/Default.aspx

AND/OR

☒ Describe the construction of the authorized and proposed well(s) in Table 3 for any wells that do not have a well log. For *proposed wells not yet constructed or built*, provide "a best estimate" for each requested information element in the table. The Department recommends you consult a licensed well driller, geologist, or certified water right examiner to assist with assembling the information necessary to complete Table 3.

Table 3. Construction of Point(s) of Appropriation

Any well(s) in this listing must be clearly tied to corresponding well(s) described in Table 1 and shown on the accompanying application map. Failure to provide the information will delay the processing of your transfer application until it is received. The information is necessary for the department to assess whether the proposed well(s) will access the same source aquifer as the authorized point(s) of appropriation (POA). The Department is prohibited by law from approving POA changes that do not access the same source aquifer.

Received
MAR 06 2026
OWRD

14836 -

Proposed or Authorized POA Name or Number	Is well already built? (Yes or No)	If an existing well: OWRD Well ID Tag No. L-___	Total well depth	Casing Diameter	Casing Intervals (feet)	Seal depth(s) (intervals)	Perforated or screened intervals (in feet)	Static water level of completed well (in feet)	Source aquifer (sand, gravel, basalt, etc.)	Well -specific rate (cfs or gpm). If less than full rate of water right
Well #1	**Yes**	**n/a**	**140'**	**12"**	**0-114'**	**0-20'**	**45-85'**	**10'**	**Gravel & Clay**	**n/a**

Received
MAR 06 2026
OWRD

Today's Date: Tuesday, February 24, 2026 **Fee Calculation**

Base Fee (includes one type of change to one water right for up to 1 cfs) $2,040.00

Fill in information below-- Check each box that applies.

Types of Change Proposed:

- [x] Place of Use
- [x] Point of Diversion (POD)/Appropriation (POA); and/or Additional POD/POA; and/or SW POD to GW POD
- [ ] Character of Use $1,635.00

Enter total number of water rights included in transfer. 1 $0.00

- [x] Check this box if you propose to add or change a well, or change from a surface water POD to a well. $720.00

Enter total number of groundwater wells (POAs) included in transfer. 3 $1,230.00

- [ ] Check this box if you propose to change the place of use or character of use for a NON-irrigation right.
- [x] Check this box if you propose to change the place of use or character of use for an irrigation right.

Enter the following for the primary certificates on the land included in the transfer.
(If a supplemental certificate also covers the same land as an included primary right, only list the primary.)

Certificate #	Total acres in the water right	# of acres to be transferred	Total cfs in the water right certificate	OR	If certificate does not list cfs,enter 1/__ cfs per acre	Transfer cfs
34027	140.3	65.5	1.75			0.816999

Total Transfer CFS(rounded up to the next whole cfs): 1.00

Subtotal: $5,625.00

Check each box that applies.

- [ ] The transfer is necessary to complete a project funded by the Oregon Watershed Enhancement Board (OWEB) under ORS 541.932.
- [ ] The transfer is endorsed in writing by ODFW as a change that will result in a net benefit to fish and wildlife habitat.

Discount:

Transfer Fee: **$5,625.00**

Return to Edit Clear

Received
MAR 06 2026
OWRD

14836 -

HARN 52158
HARN 52158

STATE OF OREGON
WATER SUPPLY WELL REPORT
(as required by ORS 537.765 & OAR 690-205-0210)

3/10/2015

WELL I.D. LABEL# L 116134
START CARD # 1025545
ORIGINAL LOG #

(1) LAND OWNER
Owner Well I.D.
First Name DICK Last Name WALDO
Company PUEBLO MT. FARM
Address 19497 FIELDS-DENIO RD
City FIELDS State OR Zip 97710

(2) TYPE OF WORK
[X] New Well [ ] Deepening [ ] Conversion [ ] Alteration (complete 2a & 10) [ ] Abandonment(complete 5a)

(2a) PRE-ALTERATION
	Dia	+	From	To	Gauge	Stl	Plstc	Wld	Thrd
Casing:									

	Material	From	To	Amt	sacks/lbs
Seal:					

(3) DRILL METHOD
[X] Rotary Air [ ] Rotary Mud [ ] Cable [ ] Auger [ ] Cable Mud
[ ] Reverse Rotary [ ] Other

(4) PROPOSED USE
[ ] Domestic [ ] Irrigation [ ] Community
[ ] Industrial/ Commericial [X] Livestock [ ] Dewatering
[ ] Thermal [ ] Injection [ ] Other

(5) BORE HOLE CONSTRUCTION
Special Standard [ ] (Attach copy)
Depth of Completed Well 128.00 ft.

BORE HOLE

Dia	From	To
12	0	20
8	20	128

SEAL

Material	From	To	Amt	sacks/lbs
Bentonite	0	20	14	S
		Calculated	11.34	
		Calculated		

How was seal placed: Method [ ] A [ ] B [ ] C [ ] D [ ] E
[X] Other POURED & TAGGED
Backfill placed from ft. to ft. Material
Filter pack from ft. to ft. Material Size
Explosives used: [ ] Yes Type Amount

(5a) ABANDONMENT USING UNHYDRATED BENTONITE
Proposed Amount Actual Amount

(6) CASING/LINER

Casing	Liner	Dia	+	From	To	Gauge	Stl	Plstc	Wld	Thrd
●	○	8	X	3	118	.250	●	○	○	○
○	●	6	○	107	128	.250	●	○	X	○
○	○		○				○	○	○	○
○	○		○				○	○	○	○
○	○		○				○	○	○	○

Shoe [ ] Inside [X] Outside [ ] Other Location of shoe(s) 118
Temp casing [ ] Yes Dia From To

(7) PERFORATIONS/SCREENS
Perforations Method
Screens Type Johnson Material St St

Perf/ Screen	Casing/ Liner	Screen Dia	From	To	Scrn/slot width	Slot length	# of slots	Tele/ pipe size
Screen	Casing	6	118	128	.025			6

(8) WELL TESTS: Minimum testing time is 1 hour
( ) Pump ( ) Bailer (●) Air ( ) Flowing Artesian

Yield gal/min	Drawdown	Drill stem/Pump depth	Duration (hr)
60		100	2

Temperature 55 °F Lab analysis [ ] Yes By
Water quality concerns? [ ] Yes (describe below) TDS amount 289

From	To	Description	Amount	Units

(9) LOCATION OF WELL (legal description)
County HARNEY Twp 39.00 S N/S Range 36.00 E E/W WM
Sec 31 SW 1/4 of the SW 1/4 Tax Lot 1000
Tax Map Number Lot
Lat ° ' " or 42.13961000 DMS or DD
Long ° ' " or -118.54103000 DMS or DD
( ) Street address of well (●) Nearest address
19497 FIELDS-DENIO RD
FIELDS, OR 97710

(10) STATIC WATER LEVEL

	Date	SWL(psi)	+	SWL(ft)
Existing Well / Pre-Alteration				
Completed Well	2/10/2015			16

Flowing Artesian? [ ] Dry Hole? [ ]

WATER BEARING ZONES Depth water was first found 28.00

SWL Date	From	To	Est Flow	SWL(psi)	+	SWL(ft)
2/10/2015	28	128	60			16

(11) WELL LOG
Ground Elevation 4114.00

Material	From	To
brown clay sticky	0	7
brown sandy clay	7	28
fine brown sad & gravel	28	37
brown sand	37	46
brown fine sand & gravel	46	75
coarse gravel & silt	75	117
coarse gravel	117	128

RECEIVED BY OWRD
MAY 01 2015
SALEM, OR

Date Started 2/9/2015 Completed 2/12/2015

(unbonded) Water Well Constructor Certification
I certify that the work I performed on the construction, deepening, alteration, or abandonment of this well is in compliance with Oregon water supply well construction standards. Materials used and information reported above are true to the best of my knowledge and belief.
License Number 1896 Date 2/26/2015
Signed TONY HACKETT (E-filed)

(bonded) Water Well Constructor Certification
I accept responsibility for the construction, deepening, alteration, or abandonment work performed on this well during the construction dates reported above. All work performed during this time is in compliance with Oregon water supply well construction standards. This report is true to the best of my knowledge and belief.
License Number 1899 Date 3/10/2015
Signed SAM P KINGREY (E-filed)
Contact Info (optional)

ORIGINAL - WATER RESOURCES DEPARTMENT
THIS REPORT MUST BE SUBMITTED TO THE WATER RESOURCES DEPARTMENT WITHIN 30 DAYS OF COMPLETION OF WORK Form Version:

Received
MAR 06 2026
OWRD

14836 - Well 2

NOTICE TO WATER WELL CONTRACTOR
The original and first copy of this report are to be filed with the STATE ENGINEER, SALEM, OREGON 97310 within 30 days from the date of well completion.

RECEIVED JUN 27 1966 STATE ENGINEER SALEM, OREGON

1814

WATER WELL REPORT

STATE OF OREGON
(Please type or print)

JUL 25 1966

State Well No. 39/36-31 M

State Permit No. G-3681

(1) OWNER:

Name Mrs J.E. CALTERWOOD

Address ANDREWS ORE

(2) LOCATION OF WELL:

County HARNEY Driller's well number

NW ¼ SW ¼ Section 31 T. 39S R. 36E W.M.

Bearing and distance from section or subdivision corner

50' ~~West~~ East of West line and 50' So of North line

(3) TYPE OF WORK (check):

New Well ☒ Deepening ☐ Reconditioning ☐ Abandon ☐

If abandonment, describe material and procedure in Item 12.

(4) PROPOSED USE (check):

Domestic ☐ Industrial ☐ Municipal ☐
Irrigation ☒ Test Well ☐ Other ☐

(5) TYPE OF WELL:

Rotary ☒ Driven ☐
Cable ☐ Jetted ☐
Dug ☐ Bored ☐

(6) CASING INSTALLED:

Threaded ☐ Welded ☒

12 " Diam. from 0 ft. to 85 ft. Gage 1/4"
10 " Diam. from 85 ft. to 145 ft. Gage 1/4"
" Diam. from ft. to ft. Gage

(7) PERFORATIONS:

Perforated? ☒ Yes ☐ No

Type of perforator used TORCH CUT

Size of perforations 3/16 in. by 4 in.

1600 perforations from 45 ft. to 145 ft.
perforations from ft. to ft.
perforations from ft. to ft.
perforations from ft. to ft.
perforations from ft. to ft.

(8) SCREENS:

Well screen installed? ☐ Yes ☒ No

Manufacturer's Name

Type Model No.

Diam. Slot size Set from ft. to ft.
Diam. Slot size Set from ft. to ft.

(9) CONSTRUCTION:

Well seal—Material used in seal PUDDLED BENTONITE

Depth of seal 20 ft. Was a packer used? NO

Diameter of well bore to bottom of seal 18 in.

Were any loose strata cemented off? ☐ Yes ☒ No Depth

Was a drive shoe used? ☐ Yes ☒ No

Was well gravel packed? ☒ Yes ☐ No Size of gravel: 3/4 MINUS

Gravel placed from 0 ft. to 208 ft.

Did any strata contain unusable water? ☐ Yes ☒ No

Type of water? depth of strata

Method of sealing strata off

(10) WATER LEVELS:

Static level 6 ft. below land surface Date JUNE 24-66

Artesian pressure lbs. per square inch Date

(11) WELL TESTS:

Drawdown is amount water level is lowered below static level

Was a pump test made? ☐ Yes ☒ No If yes, by whom?

Yield: gal./min. with ft. drawdown after hrs.
" " " "
" " " "

Bailer test 30 gal./min. with 1 ft. drawdown after 3 hrs.

Artesian flow g.p.m. Date

Temperature of water Cold Was a chemical analysis made? ☐ Yes ☒ No

(12) WELL LOG:

Diameter of well below casing 18"

Depth drilled 208 ft. Depth of completed well 145 ft.

Formation: Describe by color, character, size of material and structure, and show thickness of aquifers and the kind and nature of the material in each stratum penetrated, with at least one entry for each change of formation.

MATERIAL	FROM	TO
TOP SOIL	0	7
SAND FINE	7	13
BR CLAY	13	22
GRAVEL MED	22	29
CLAY BR	29	33
GRAVEL MED	33	51
CLAY BR	51	58
GRAVEL COURSE	58	72
CLAY BR	72	85
GRAVEL COURSE	85	114
CLAY BR	114	121
GRAVEL COURSE	121	138
H CLAY	138	141
GRAVEL COURSE	141	208

Received
MAR 06 2026
OWRD

Work started JUNE 20 1966. Completed JUNE 24 1966

Date well drilling machine moved off of well JUNE 25 1966

(13) PUMP:

Manufacturer's Name

Type: H.P.

Water Well Contractor's Certification:

This well was drilled under my jurisdiction and this report is true to the best of my knowledge and belief.

NAME McGUIRE DRILLING CO
(Person, firm or corporation) (Type or print)

Address A1 BOX 1STE PAYETTE IDA

Drilling Machine Operator's License No. 81

[Signed] J. G. McGuire
(Water Well Contractor)

Contractor's License No. 383 Date June 25, 1966

(USE ADDITIONAL SHEETS IF NECESSARY)

Well 3

14836 -

STATE OF OREGON
WATER SUPPLY WELL REPORT
(as required by ORS 537.545 & 537.765 and OAR 690-205-0210)

HARN 53233
9/30/2025

WELL I.D. LABEL# L 156855
START CARD # 1079139
ORIGINAL LOG #

(1) LAND OWNER
Owner Well I.D.
First Name MARVIN Last Name CASEY
Company SURE TAP SPRINGS
Address PO BOX 115
City DENIO State NV Zip 98404

(2) TYPE OF WORK
[X] New Well [ ] Deepening [ ] Conversion [ ] Alteration (complete 2a & 10) [ ] Abandonment(complete 5a)

(2a) PRE-ALTERATION
	Dia	+	From	To	Gauge	Stl	Plstc	Wld	Thrd
Casing:									

	Material	From	To	Amt	sacks/lbs
Seal:					

(3) DRILL METHOD
[X] Rotary Air [ ] Rotary Mud [ ] Cable [ ] Auger [ ] Cable Mud
[ ] Reverse Rotary [ ] Other

(4) PROPOSED USE
[ ] Domestic [ ] Irrigation [ ] Community
[ ] Industrial/ Commercial [X] Livestock [ ] Dewatering
[ ] Thermal [ ] Injection [ ] Other

(5) BORE HOLE CONSTRUCTION
Special Standard [ ] (Attach copy)
Depth of Completed Well 138.00 ft.

BORE HOLE

Dia	From	To
12	0	50
8	50	138

SEAL

Material	From	To	Amt	sacks/lbs
Bentonite Chips	0	50	75	S
		Calculated	28.35	
		Calculated		

Seal placement method: [ ] A [ ] B [ ] C [ ] D [ ] E [X] Other: POURED&TAGGED
Backfill placed from ft. to ft. Material
Filter pack from ft. to ft. Material Size
Explosives used: [ ] Type Amount
Seal Placement Begin Date 9/2/2025 Begin Time 10 00

(5a) ABANDONMENT USING UNHYDRATED BENTONITE
Proposed Amount Actual Amount

(6) CASING/LINER

C/L	Dia	+	From	To	Gauge	Mat. Type	Wld	Thrd	Shoe	Shoe Location
C	8	X	1.5	138	0.250	ST	X			
L	6		18	138	SDR 17	PL		X		

Temp casing [ ] Yes Dia From + To

(7) PERFORATIONS/SCREENS
Perforations Method HOLTE PERFORATOR
Screens Type SLOT Material PVC

Perf/ Screen	Casing/ Liner	Screen Dia	From	To	Scrn/slot width	Slot length	# of slots	Tele/ Pipe size
Perf	Casing	8	80	135	.25	1	720	
Screen	Liner	6	78	138	.02	3	9999	Pipe Size

(8) WELL TESTS: Minimum testing time is 1 hour

Type of Test	Yield (gal/min)	Drawdown	Drill Stem/ Pump Depth	Duration (hr)
Air	100		138	1

Temperature 54 °F Lab analysis [ ] Yes By
Water quality concerns? [ ] Yes (describe below) TDS amount 134 ppm

From	To	Description	Amount	Units

(9) LOCATION OF WELL (legal description)
County HARNEY Twp 39.00 S N/S Range 36.00 E E/W WM
Sec 31 NW 1/4 of the NE 1/4 Tax Lot 800
Tax Map Number Lot
Lat ° ' " or 42.14990438 DMS or DD
Long ° ' " or -118.53107220 DMS or DD
( ) Street address of well (•) Nearest address
WHITE HORSE RD FIELDS

(10) STATIC WATER LEVEL

	Date	SWL(psi)	+	SWL(ft)
Existing Well / Pre-Alteration				
Completed Well	9/9/2025			44

Flowing Artesian? [ ] Dry Hole? [ ]

WATER BEARING ZONES Depth water was first found 44.00

SWL Date	From	To	Est Flow	SWL(psi)	+	SWL(ft)
9/9/2025	44	138	100			44

(11) WELL LOG
Ground Elevation 4178.42 FT

Material	From	To
BROWN SAND	0	15
BROWN CLAY	15	20
BROWN CLAYW/GRAVEL	20	90
GRAVEL W/SAND	90	138

Received
MAR 06 2026
OWRD

Construction
Begin Date 8/21/2025 Begin Time 11 47 End Date 9/9/2025

(unbonded) Water Well Constructor Certification
I certify that the work I performed on the construction, deepening, alteration, or abandonment of this well is in compliance with Oregon water supply well construction standards. Materials used and information reported above are true to the best of my knowledge and belief.
License Number 2128 Date 9/24/2025
Signed CYRUS WEDEL (E-filed)

(bonded) Water Well Constructor Certification
I accept responsibility for the construction, deepening, alteration, or abandonment work performed on this well during the construction dates reported above. All work performed during this time is in compliance with Oregon water supply well construction standards. This report is true to the best of my knowledge and belief.
License Number 2094 Date 9/24/2025
Signed JAY NELSON (E-filed)
Drilling Company: SURETAP SPRINGS LLC

ORIGINAL - WATER RESOURCES DEPARTMENT
THIS REPORT MUST BE SUBMITTED TO THE WATER RESOURCES DEPARTMENT WITHIN 30 DAYS OF COMPLETION OF WORK Form Version:
New exempt use wells must be submitted with a map and recording fee.

14836 - Well 4 pg.1

WATER SUPPLY WELL REPORT - Map with location identified must be attached and shall include an approximate scale and north arrow

HARN 53233

9/30/2025

Map of Hole

STATE OF OREGON
WELL LOCATION MAP

This map is supplemental to the WATER SUPPLY WELL REPORT

Oregon Water Resources Department
725 Summer St NE, Salem OR 97301
(503)986-0900

LOCATION OF WELL

Latitude: 42.14990438 Datum: WGS84
Longitude: -118.53107220
Township/Range/Section/Quarter-Quarter Section:
WM39.00S36.00E31NWNE
Address of Well:
WHITE HORSE RD FIELDS

Well Label: 156855

Printed: September 24, 2025

DISCLAIMER: This map is intended to represent the approximate location the well. It is not intended to be construed as survey accurate in any manner.

Provided by well constructor

Received
MAR 06 2026
OWRD

14836 -
Well 4 pg. 2

C-34027 Final Proof Notes

Well: Said 125° deep, 12" Casing
Access for measurement through top of casing
Pump: Western Turbine, 8" disch
Motor: GE 25hp @ 1765 RPM, ~~SP~~
25hp @ 75% eff / w 94 ft head = 800 gpm = 1.75+ cfs
Discharges into ditch system shown on survey.
Some change along north end of place since photo taken.
Ditch = begins 5° top 2° bottom 2.5 deep; reduces in size.
FALL: Elevations on survey.
Ditch system same as used for direct flow distribution.

Crop: Meadow pasture. Westerly 40 is quite rough with areas of rather dense willows and swamp but good grass throughout.

Info: Tom Hall, who operates place for Estella Calderwood, Andrews, Oregon owner.
Morris has no interest in place
Survey tied to 25/30 36/31 at fence P1 and "40" fences.
Surveyed 10-28-65 on 1965-E P Jackson

~~$Q = \frac{6.85 \times hp}{head}$ (at 80% eff.) (approx.)~~

~~$Q = \frac{6.85 \times 25}{125} = 1.36$ c.f.s.~~

Received
MAR 06 2026
OWRD

14836 -

STATE OF OREGON

WATER DIVISION NO. 2 COUNTY OF HARNEY

CERTIFICATE OF WATER RIGHT

(For rights perfected under original, enlargement or secondary permits)

This is to Certify, *That* W. O. BILLINGS

of Denio , *State of* Oregon , *has made proof to the satisfaction of the STATE WATER BOARD of Oregon, of a right to the use of the waters of* Trout Creek (South channel) , *a tributary of* Alvord Lake , *for the purpose of* the irrigation of 160 acres of land, and domestic use *under* Permit No. 2165 *of the State Engineer, and that said right to the use of said waters has been perfected in accordance with the laws of Oregon and duly confirmed by order of the STATE WATER BOARD of Oregon, made and entered of record in the Record of Proceedings of said Board, at Salem, in Volume* 1 , *at page* 244 , *on the* 11th *day of* April, 1917 ; *that the priority of the right hereby confirmed dates from* August 11, 1914 ; *that the amount of water to which such right is entitled and hereby confirmed, for the purposes aforesaid, is limited to an amount actually beneficially used for said purposes, and shall not exceed* 2.00 *cubic feet per second, or its equivalent in case of rotation. The use for irrigation purposes shall conform to any reasonable rotation system ordered by the proper State Officer. A description of the lands under such right, and to which the water hereby confirmed is appurtenant, or, if for other purposes, the place where such water is put to beneficial use, is as follows:* 40 acres in the Southeast quarter of Northwest quarter; 80 acres in the North half of Southwest quarter and 40 acres in the Northwest quarter of Southeast quarter of Section Thirty-one (31), Township Thirty-nine (39) South, Range Thirty-six (36) East of Willamette Meridian, in Harney County, Oregon.

This right transferred - See Special Order Record Vol. 1 p. 14

The right to the use of the water aforesaid hereby confirmed is restricted to the lands or place of use herein described.

Rights to the use of water for power purposes are limited to a period of forty years from the date of priority of the right, as herein set forth, subject to a preference right of renewal under the laws existing at the date of the expiration of the right for power purposes, as hereby confirmed and limited.

Witness *the seal and signature of the STATE WATER BOARD affixed this* 3rd *day of* May , 1917 .

STATE WATER BOARD

(SEAL OF STATE WATER BOARD)

By JOHN H. LEWIS
State Engineer, President

Attest: M. P. MERS
Secretary

Recorded in State Record of Water Right Certificates, Volume 2 , *Page* 1430

Received
MAR 06 2026
OWRD

T=3863

Layered right 14836 - C-1430

STATE OF OREGON

COUNTY OF HARNEY

CERTIFICATE OF WATER RIGHT

THIS CERTIFICATE ISSUED TO

PERRY STEELE
FIELDS, OREGON 97710

confirms the right to use the waters of TROUT CREEK, a tributary of ALVORD LAKE, for the purpose of IRRIGATING 231 ACRES.

The right has been perfected under Permit 1440. The date of priority is JANUARY 2, 1913. The right is limited to not more than 2.89 CUBIC FEET PER SECOND, IF AVAILABLE AT THE ORIGINAL POINT OF DIVERSION; NE 1/4 SE 1/4, SECTION 28, T 39 S, R 36 E, W.M., or its equivalent in case of rotation, measured at the point of diversion from the source.

The point of diversion is located as follows:

SE 1/4 NE 1/4, SECTION 33, T 38 S, R 35 E, W.M.; 360 FEET NORTH AND 40 FEET WEST FROM E 1/4 CORNER SECTION 33.

The amount of water used for irrigation, together with the amount secured under any other right existing for the same lands, shall be limited to ONE-EIGHTIETH of one cubic foot per second per acre, or its equivalent for each acre irrigated during the irrigation season of each year.

The right shall conform to such reasonable rotation system as may be ordered by the proper state officer.

A description of the place of use under the right, and to which such right is appurtenant, is as follows:

SEE NEXT PAGE

Received
MAR 06 2026
OWRD

Layered right

14836 - 61993

pg 1

SW 1/4 SE 1/4 32.6 ACRES
SE 1/4 SE 1/4 22.8 ACRES
SECTION 28

NE 1/4 NE 1/4 36.8 ACRES
NW 1/4 NE 1/4 25.2 ACRES
SW 1/4 NE 1/4 0.8 ACRE
SE 1/4 NE 1/4 30.0 ACRES
NE 1/4 NW 1/4 0.8 ACRE
SECTION 33

NW 1/4 NW 1/4 1.8 ACRES
SW 1/4 NW 1/4 0.2 ACRE
SECTION 34
TOWNSHIP 38 SOUTH, RANGE 35 EAST, W.M.

NW 1/4 NE 1/4 19.0 ACRES
NE 1/4 NW 1/4 40.0 ACRES
NW 1/4 NW 1/4 21.0 ACRES
SECTION 31
TOWNSHIP 39 SOUTH, RANGE 36 EAST, W.M.

Received
MAR 06 2026
OWRD

This certificate is issued to confirm a change in PLACE OF USE AND POINT OF DIVERSION approved and also describes that portion of the water right not modified by an order of the Water Resources Director entered september 17, 1946, and supersedes certificate 1422, State Record of Water Right Certificates.

The issuance of this superseding certificate does not confirm the status of the water right in regard to the provisions of ORS 540.610 pertaining to forfeiture or abandonment.

The right to the use of the water for the above purpose is restricted to beneficial use on the lands or place of use described. The right is subject to minimum flows established by the Water Resources Commission with an effective date prior to this right.

WITNESS the signature of the Water Resources Director, affixed this date JULY 21, 1989.

/s/ WILLIAM H. YOUNG
Water Resources Director

Recorded in State Record of Water Right Certificates numbered 61993

S-43B.BE

Layered right 14836 - 61993 pg 2

Land Use Information Form

OREGON WATER RESOURCES DEPARTMENT
Oregon Water Resources Department
725 Summer Street NE, Suite A
Salem, Oregon 97301-1266
(503) 986-0900
www.oregon.gov/OWRD

NOTE TO APPLICANTS

In order for your application to be processed by the Oregon Water Resources Department (OWRD), this Land Use Information Form must be completed by a local government planning official in the jurisdiction(s) where your water right will be diverted, conveyed, used, and developed. The planning official may choose to complete the form while you wait or return the "Receipt Acknowledging Request for Land Use Information" to you. Applications received by OWRD without the Land Use Information Form, or the signed receipt, will be returned to you. **IMPORTANT:** Please note that while OWRD can accept a signed receipt as part of intake for an application for a new permit to use or store water, a completed Land Use Information Form is required for OWRD's acceptance of all other applications. Please be aware that your application cannot be approved without land use approval.

This form is NOT required if:

1) Water is to be diverted, conveyed, and used on federal lands only; **OR**

2) The application is for a water right transfer, allocation of conserved water, exchange, permit amendment, or ground water registration modification, and **all** of the following apply:
   - **a.** The existing and proposed water use is located entirely within lands zoned for exclusive farm-use or within an irrigation district;
   - **b.** The application involves a change in place of use only;
   - **c.** The change does not involve the placement or modification of structures, including but not limited to water diversion, impoundment, distribution facilities, water wells and well houses; **and**
   - **d.** The application involves irrigation water uses only.

NOTE TO LOCAL GOVERNMENTS

The person presenting the attached Land Use Information Form is applying for a new water right or modifying an existing water right. The Oregon Water Resources Department (OWRD) requires applicants to obtain land use information to ensure the water right does not result in land uses that are incompatible with your comprehensive plan. Please complete the form and return it to the applicant for inclusion in their application. **NOTE:** For new water right applications only, if you are unable to complete this form while the applicant waits, you may complete the "Receipt Acknowledging Request for Land Use Information" and return it to the applicant.

You will receive notice via OWRD's weekly Public Notice once the applicant formally submits their request to OWRD. The notice will give more information about OWRD's water right process and provide additional comment opportunities. If you previously only completed the receipt for an application for a new permit to use or store water, you will have 30 days from the Public Notice date to complete the Land Use Information Form and return it to OWRD. Your attention to this request for information is greatly appreciated. If you have questions concerning this form, please contact OWRD's Customer Service Group at 503-986-0900 or WRD_DL_customerservice@water.oregon.gov.

Received
MAR 06 2026
OWRD
14836 -

This page intentionally left blank.

Received
MAR 06 2026
OWRD

14836 -

Land Use Information Form

OREGON WATER RESOURCES DEPARTMENT
Oregon Water Resources Department
725 Summer Street NE, Suite A
Salem, Oregon 97301-1266
(503) 986-0900
www.oregon.gov/OWRD

NAME			PHONE
Marvin & Edie Casey			775-722-8225
MAILING ADDRESS			
PO Box 115			
CITY	STATE	ZIP	EMAIL
Denio	NV	89404-0115	brycewrs@gmail.com

A. Land and Location

Please include the following information for all tax lots where water will be diverted (taken from its source), conveyed (transported), and/or used or developed. Applicants for municipal use, or irrigation uses within irrigation districts, may substitute existing and proposed service-area boundaries for the tax-lot information requested below.

Township	Range	Section	¼ ¼	Tax Lot #	Plan Designation (e.g., Rural Residential/RR-5)	Water to be:			Proposed Land Use:
39S	36E	31		800	EFRU-1	☒ Diverted	☒ Conveyed	☒ Used	Irrigation
39S	36E	31		900	EFRU-1	☒ Diverted	☒ Conveyed	☒ Used	Irrigation
39S	36E	31		1000	EFRU-1	☒ Diverted	☒ Conveyed	☐ Used	Irrigation
						☐ Diverted	☐ Conveyed	☐ Used	

List all counties and cities where water is proposed to be diverted, conveyed, and/or used or developed:

Harney County.

NOTE: A separate Land Use Information Form must be completed and submitted for each county and city, as applicable.

B. Description of Proposed Use

Type of application to be filed with the Oregon Water Resources Department:

☐ Permit to Use or Store Water ☒ Water Right Transfer ☐ Permit Amendment or Ground Water Registration Modification
☐ Limited Water Use License ☐ Exchange of Water ☐ Allocation of Conserved Water

Source of water: ☐ Reservoir/Pond ☒ Ground Water ☐ Surface Water (name) _____

Estimated quantity of water needed: 1.75 ☒ cubic feet per second ☐ gallons per minute ☐ acre-feet

Intended use of water: ☒ Irrigation ☐ Commercial ☐ Industrial ☐ Domestic for _____ household(s)
☐ Municipal ☐ Quasi-Municipal ☐ Instream ☐ Other _____

Briefly describe:

Water right transfer project to move a portion of a supplemental irrigation right to a different part of the property and add/change 3 well locations.

Note to applicant: For new water right applications only, if the Land Use Information Form cannot be completed while you wait, please have a local government representative sign the receipt on the bottom of page 4 and include it with the application filed with the Oregon Water Resources Department.

See Page 4 ➔

Received
MAR 06 2026
OWRD

14836 -

For Local Government Use Only

The following section must be completed by a planning official from each county and city listed unless the project will be located entirely within the city limits. In that case, only the city planning agency must complete this form. This deals only with the local land use plan. Do not include approval for activities such as building or grading permits.

Please check the appropriate box below and provide the requested information

☑ Land uses to be served by the proposed water use(s), including proposed construction, are allowed outright or are not regulated by your comprehensive plan. Cite applicable ordinance section(s): HCZO 3.010 / EFU-1

☐ Land uses to be served by the proposed water use(s), including proposed construction, involve discretionary land-use approvals as listed in the table below. (Please attach documentation of applicable land-use approvals which have already been obtained. Record of Action/land-use decision and accompanying findings are sufficient.) **If approvals have been obtained but all appeal periods have not ended, check "Being Pursued."**

Type of Land-Use Approval Needed (e.g., plan amendments, rezones, conditional-use permits, etc.)	Cite Most Significant, Applicable Plan Policies & Ordinance Section References	Land-Use Approval:
		☐ Obtained ☐ Being Pursued ☐ Denied ☐ Not Being Pursued
		☐ Obtained ☐ Being Pursued ☐ Denied ☐ Not Being Pursued
		☐ Obtained ☐ Being Pursued ☐ Denied ☐ Not Being Pursued
		☐ Obtained ☐ Being Pursued ☐ Denied ☐ Not Being Pursued

Local governments are invited to express special land use concerns or make recommendations to the Oregon Water Resources Department regarding this proposed use of water in the box below or on a separate sheet.

Name: Brandon McMullen Title: Planning Director

Signature: [signature] Date: 2/23/2026

Governmental Entity: Harney County Phone: (541) 573-6655

Receipt Acknowledging Request for Land Use Information

Note to Local Government Representative:
Please complete this form and return it to the applicant. **For new water right applications only**, if you are unable to complete this form while the applicant waits, you may complete this receipt and return it to the applicant. If you sign the receipt, you will have 30 days from the date of OWRD's Public Notice of the application to submit the completed Land Use Information Form to Oregon Water Resources Department. Please note while OWRD can accept a signed receipt as part of intake for an application for a new permit to use or store water, a completed Land Use Information Form is required for all other applications.

Applicant Name: _____

Staff Name: _____ Title: _____

Staff Signature: _____ Date: _____

Governmental Entity: _____ Phone: _____

Received
MAR 06 2026
OWRD

14836 -

Application for Water Right
Transfer
Evidence of Use Affidavit

OREGON WATER RESOURCES DEPARTMENT
Oregon Water Resources Department
725 Summer Street NE, Suite A
Salem, Oregon 97301-1266
(503) 986-0900
www.wrd.state.or.us

Please print legibly or type. Be as specific as possible. Attach additional pages if you need more spacing. Supporting documentation must be attached.

State of Oregon)
) ss
County of DESCHUTES)

I, BRYCE M. WITHERS, in my capacity as CERTIFIED WATER RIGHT EXAMINER,

mailing address PO BOX 1830 BEND, OR 97709

telephone number (541)389-2837, being first duly sworn depose and say:

1. My knowledge of the exercise or status of the water right is based on (check one):

   ☐ Personal observation ☒ Professional expertise

2. I attest that:

   ☒ Water was used during the previous five years on the **entire** place of use for Certificate # 34027; **OR**

   ☐ My knowledge is specific to the use of water at the following locations within the last five years:

Certificate #	Township		Range		Mer	Sec	¼ ¼	Gov't Lot or DLC	Acres (if applicable)

OR

☐ Confirming Certificate # _____ has been issued within the past five years; **OR**

☐ Part or all of the water right was leased instream at some time within the last five years. The instream lease number is: _____ (Note: If the entire right proposed for transfer was not leased, additional evidence of use is needed for the portion not leased instream.); **OR**

☐ The water right is not subject to forfeiture and documentation that a presumption of forfeiture for non-use would be rebutted under ORS 540.610(2) is attached.

☐ Water has been used at the actual current point of diversion or appropriation for more than 10 years for Certificate # _____(For Historic POD/POA Transfers)

(continues on reverse side)

Received
MAR 06 2026
14836 - OWRD

3. The water right was used for: (e.g., crops, pasture, etc.): HAY & PASTURE

4. I understand that if I do not attach one or more of the documents shown in the table below to support the above statements, my application will be considered incomplete.

Signature of Affiant

2/19/2026
Date

Signed and sworn to (or affirmed) before me this 19th day of 19th, 20 26.

OFFICIAL STAMP
JENNIFER OCHOA
NOTARY PUBLIC-OREGON
COMMISSION NO. 1055500
MY COMMISSION EXPIRES JANUARY 23, 2029

Notary Public for Oregon

My Commission Expires: 01/23/2029

Supporting Documents	Examples
☐ Copy of a water right certificate that has been issued within the last five years. (not a remaining right certificate)	Copy of **confirming** water right certificate that shows issue date
☐ Copies of receipts from sales of irrigated crops or for expenditures related to use of water	• Power usage records for pumps associated with irrigation use • Fertilizer or seed bills related to irrigated crops • Farmers Co-op sales receipt
☐ Records such as FSA crop reports, irrigation district records, NRCS farm management plan, or records of other water suppliers	• District assessment records for water delivered • Crop reports submitted under a federal loan agreement • Beneficial use reports from district • IRS Farm Usage Deduction Report • Agricultural Stabilization Plan • CREP Report
☒ Aerial photos containing sufficient detail to establish location and date of photograph	Multiple photos can be submitted to resolve different areas of a water right. If the photograph does not print with a "date stamp" or without the source being identified, the date of the photograph and source should be added. Sources for aerial photos: OSU –www.oregonexplorer.info/imagery OWRD – www.wrd.state.or.us Google Earth – earth.google.com TerraServer – www.terraserver.com
☐ Approved Lease establishing beneficial use within the last 5 years	Copy of instream lease or lease number

Received
MAR 06 2026
OWRD

14836 -

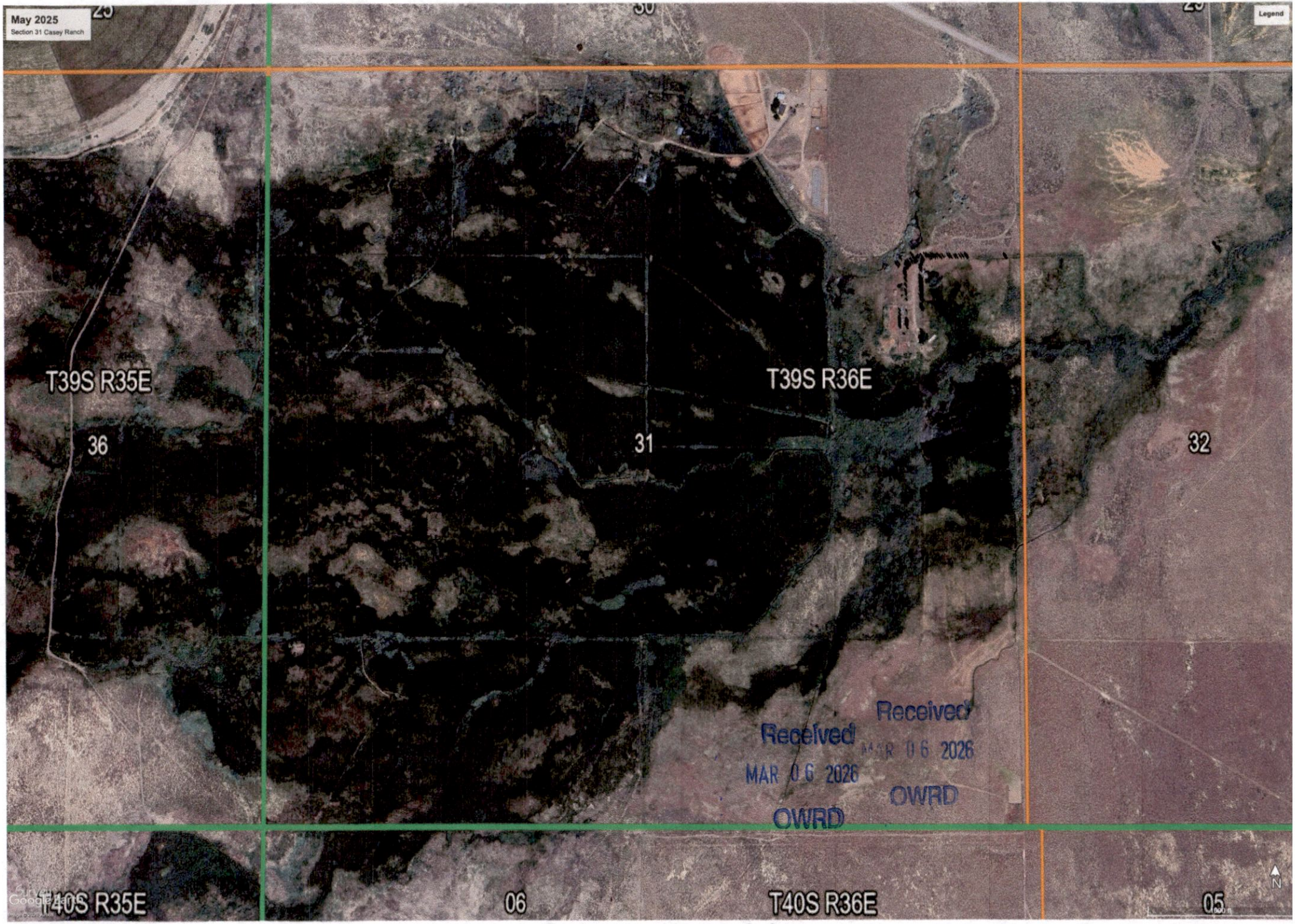
May 2025
Section 31 Casey Ranch
Legend
T39S R35E
T39S R36E
36
31
32
T40S R35E
06
T40S R36E
05
N
Received
MAR 06 2026
OWRD
Received
MAR 06 2026
OWRD