

T-10448

T-10448

Name Steve Keeton ASSIGNED

Address 69995 Camp Polk Road
Sisters, OR 97759
541-549-4715 541-549-6571

Change in POA
Date Filed 8-27-2007
Initial notice date 9-4-2007
DPD issued date _____
PD issued date _____
PD notice date _____
Date of FO 10-2-09 Vol 79 Page 8

C-Date _____
COBU due date _____
COBU Received date COBU 11/4/2011
Certificate issued AUG 09 2013 88218

DESCRIPTION OF WATER RIGHT(S)

Name of Stream Well

Trib. of Deep Canyon

Use IR County Deschutes
Quantity of water (CFS) _____ No. of Acres 10.56

Name of ditch _____
App # 611339 Per # 610624 Cert # 83142 PR Date 1985
App # _____ Per # _____ Cert # _____ PR Date _____
App # _____ Per # _____ Cert # _____ PR Date _____
App # _____ Per # _____ Cert # _____ PR Date _____

FEES PAID		
Date	Amount	Receipt #
<u>8/27/07</u>	<u>350.00</u>	<u>89376</u>
<u>9/25/07</u>	<u>50.00</u>	<u>89848</u>
<u>7/7/08</u>	<u>50.00</u>	<u>93203</u>

FEES REFUNDED		
Date	Amount	Receipt#

Assignments: 7/8/2008 TIMOTHY P LARSON
69995 CAMP POLK ROAD
SISTERS OR 97759

Irrigation District N/A

Agent N/A

CWRE Michele Sims #60068
CC's list Deschutes County Community Development 117 NW Lafayette, Bend
OR 97701 CEO: Curt Kallberg PO Box 3500 Sisters OR 97759
RO: Steve Keeton same as above

- Oversized map - Location

COBU MAP # 0631
for T-10449

STATE OF OREGON
WATER RESOURCES DEPARTMENT

725 Summer St. N.E. Ste. A
 SALEM, OR 97301-4172
 (503) 986-0900 / (503) 986-0904 (fax)

RECEIPT # **89376**

INVOICE # _____

RECEIVED FROM: <u>Steve Keeton</u>	APPLICATION
BY: <u>Construction</u>	PERMIT
CASH: <input type="checkbox"/>	TRANSFER <u>T-10448</u>
CHECK:# <u>160</u> <input checked="" type="checkbox"/>	TOTAL REC'D <u>\$350.00</u>
OTHER: (IDENTIFY) <input type="checkbox"/>	

1083 TREASURY 4170 WRD MISC CASH ACCT

0407 COPIES	\$	
OTHER: (IDENTIFY)	\$	
0243 I/S Lease	0244 Muni Water Mgmt. Plan	0245 Cons. Water

4270 WRD OPERATING ACCT

MISCELLANEOUS

0407 COPY & TAPE FEES	\$	
0410 RESEARCH FEES	\$	
0408 MISC REVENUE: (IDENTIFY)	\$	
TC162 DEPOSIT LIAB. (IDENTIFY)	\$	
0240 EXTENSION OF TIME	\$	
WATER RIGHTS:	EXAM FEE	RECORD FEE
0201 SURFACE WATER	\$	0202
0203 GROUND WATER	\$	0204
0205 TRANSFER	<u>\$350.00</u>	
WELL CONSTRUCTION	EXAM FEE	LICENSE FEE
0218 WELL DRILL CONSTRUCTOR	\$	0219
LANDOWNER'S PERMIT		0220
OTHER (IDENTIFY)		

0536 TREASURY 0437 WELL CONST. START FEE

0211 WELL CONST START FEE	\$	CARD #
0210 MONITORING WELLS	\$	CARD #
OTHER (IDENTIFY)		

0607 TREASURY 0467 HYDRO ACTIVITY LIC NUMBER

0233 POWER LICENSE FEE (FWWRD)	\$
0231 HYDRO LICENSE FEE (FWWRD)	\$
HYDRO APPLICATION	\$

TREASURY OTHER / RDX

FUND _____ TITLE _____

OBJ. CODE _____ VENDOR # _____

DESCRIPTION _____ \$ _____

RECEIPT: **89376** DATED: 8/27/07 BY: [Signature]

Distribution - White Copy - Customer, Yellow Copy - Fiscal, Blue Copy - File, Buff Copy - Fiscal

STATE OF OREGON
WATER RESOURCES DEPARTMENT

725 Summer St. N.E. Ste. A
 SALEM, OR 97301-4172
 (503) 986-0900 / (503) 986-0904 (fax)

RECEIPT # **89848**

INVOICE # _____

RECEIVED FROM: Steve Keeton Construction APPLICATION _____
 BY: Inc. PERMIT _____
 TRANSFER T-10448
 CASH: CHECK: # 2589 OTHER: (IDENTIFY)
 TOTAL REC'D \$ 50.00

1083 TREASURY 4170 WRD MISC CASH ACCT

0407 COPIES PLA 46111 \$ _____
 OTHER: (IDENTIFY) \$ _____
 0243 I/S Lease _____ 0244 Muni Water Mgmt. Plan _____ 0245 Cons. Water _____

4270 WRD OPERATING ACCT

MISCELLANEOUS

0407 COPY & TAPE FEES \$ _____
 0410 RESEARCH FEES \$ _____
 0408 MISC REVENUE: (IDENTIFY) \$ _____
 TC-162 DEPOSIT LIAB. (IDENTIFY) \$ _____
 0240 EXTENSION OF TIME \$ _____

WATER RIGHTS:

0201 SURFACE WATER	EXAM FEE \$ _____	0202 RECORD FEE \$ _____
0203 GROUND WATER	\$ _____	0204 RECORD FEE \$ _____
0205 TRANSFER	\$ <u>30.00</u>	

WELL CONSTRUCTION

0218 WELL DRILL CONSTRUCTOR	EXAM FEE \$ _____	0219 LICENSE FEE \$ _____
LANDOWNER'S PERMIT		0220 LICENSE FEE \$ _____

OTHER (IDENTIFY) _____

0536 TREASURY 0437 WELL CONST. START FEE

0211 WELL CONST START FEE \$ _____ CARD # _____
 0210 MONITORING WELLS \$ _____ CARD # _____
 OTHER (IDENTIFY) _____

0607 TREASURY 0467 HYDRO ACTIVITY LIC NUMBER

0233 POWER LICENSE FEE (FWWRD) \$ _____
 0231 HYDRO LICENSE FEE (FWWRD) \$ _____
 HYDRO APPLICATION \$ _____

TREASURY OTHER / RDX

FUND _____ TITLE _____
 OBJ. CODE _____ VENDOR # _____
 DESCRIPTION _____ \$ _____

RECEIPT: **89848** DATED: 9/25/67 BY: [Signature]

**STATE OF OREGON
WATER RESOURCES DEPARTMENT**

725 Summer St. N.E. Ste. A
SALEM, OR 97301-4172
(503) 986-0900 / (503) 986-0904 (fax)

RECEIPT # **93203**

INVOICE # _____

RECEIVED FROM: <u>FIRST AMERICAN TITLE</u>	APPLICATION <u>T-10448</u>
BY: <u>INSURANCE COMPANY OF OREGON</u>	PERMIT _____
	TRANSFER _____

CASH: CHECK: # 19520073 OTHER: (IDENTIFY) _____

TOTAL REC'D \$50.00

1083 TREASURY 4170 WRD MISC CASH ACCT

0407 COPIES	\$ _____
OTHER: (IDENTIFY) _____	\$ _____

0243 I/S Lease _____ 0244 Muni Water Mgmt. Plan _____ 0245 Cons. Water _____

4270 WRD OPERATING ACCT

MISCELLANEOUS		
0407 COPY & TAPE FEES	\$ _____	
0410 RESEARCH FEES	\$ _____	
0408 MISC REVENUE: (IDENTIFY) <u>Assignment</u>	\$ <u>50.00</u>	
TC162 DEPOSIT LIAB. (IDENTIFY) _____	\$ _____	
0240 EXTENSION OF TIME	\$ _____	
WATER RIGHTS:		
0201 SURFACE WATER	\$ _____	0202
0203 GROUND WATER	\$ _____	0204
0205 TRANSFER	\$ _____	
WELL CONSTRUCTION		
0218 WELL DRILL CONSTRUCTOR	\$ _____	0219
LANDOWNER'S PERMIT	\$ _____	0220
OTHER (IDENTIFY) _____		

0536 TREASURY 0437 WELL CONST. START FEE

0211 WELL CONST START FEE	\$ _____	CARD # _____
0210 MONITORING WELLS	\$ _____	CARD # _____
OTHER (IDENTIFY) _____		

0607 TREASURY 0467 HYDRO ACTIVITY LIC NUMBER

0233 POWER LICENSE FEE (FWWRD)	\$ _____
0231 HYDRO LICENSE FEE (FWWRD)	\$ _____
HYDRO APPLICATION	\$ _____

TREASURY OTHER / RDX

FUND _____ TITLE _____

OBJ. CODE _____ VENDOR # _____

DESCRIPTION _____ \$ _____

RECEIPT: **93203** DATED: 7/7/08 BY: [Signature]

Distribution - White Copy - Customer, Yellow Copy - Fiscal, Blue Copy - File, Buff Copy - Fiscal

Mailing List for Transfer Certificate

Application: T-10448

Certificate: 88218

Certificate/Transfer Holder: (include copy of map)

TIMOTHY P. LARSON
16595 OLD MILITARY DR ✓
SISTERS OR 97759

Copies Mailed
By: <i>MK</i> (SUPPORT STAFF)
on: AUG 09 2013 (DATE)

Copies of final Certificate to be sent to:

1. Watermaster #11 (Include map) ✓
2. Data Center ✓
3. Water Availability ✓
4. Vault ✓
5. File ✓

Other Persons to receive copies (proposed and/or final certificate: (Include map)

STEVEN R. BRUCE, CWRE ✓

Record Marking(s):

1. Original Application# G-11339
2. Old Certificate# 83142

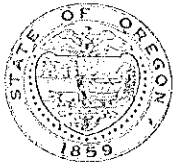

Oregon

John A. Kitzhaber, MD, Governor

Water Resources Department
North Mall Office Building
725 Summer Street NE, Suite A
Salem, OR 97301-1271
503-986-0900
FAX 503-986-0904

Date Mailed: AUG 09 2013

NOTICE OF CERTIFICATE ISSUANCE

Attached is a certificate that confirms the water rights established under the terms of a transfer order issued by this Department.

This certificate is an order in other than a contested case. This order is subject to judicial review under ORS 183.482. Any petition for judicial review must be filed within the 60-day time period specified by ORS 183.482. Pursuant to ORS 183.482, ORS 536.075 and OAR 137-003-0675, you may petition for judicial review and petition the Director for reconsideration of this order. A petition for reconsideration may be granted or denied by the Director, and if no action is taken within 60 days following the date the petition was filed, the petition shall be deemed denied.

This statement of judicial review rights is required under ORS 536.075; it does not alter or add to existing review rights or create review rights that are not otherwise provided by law.

The water must be controlled and not wasted. To change the location of the point of diversion, the character of use, or the location of use requires the advance approval of the Water Resources Director.

If you have any questions please contact Gerry Clark at 503-986-0811.

STATE OF OREGON
 COUNTY OF DESCHUTES
 CERTIFICATE OF WATER RIGHT

THIS CERTIFICATE ISSUED TO

TIMOTHY P. LARSON
 16595 OLD MILITARY DR
 SISTERS OR 97759

confirms the right to use the waters of A WELL, within the DESCHUTES RIVER BASIN for IRRIGATION of 10.56 ACRES.

This right was perfected under Permit G-10624. The date of priority is JANUARY 16, 1985. The amount of water to which this right is entitled is limited to an amount actually used beneficially, and shall not exceed 0.13 CUBIC FOOT PER SECOND, or its equivalent in case of rotation, measured at the well.

The well is located as follows:

Twp	Rng	Mer	Sec	Q-Q	Measured Distances
14 S	10 E	WM	35	SE NW	1380 FEET SOUTH AND 860 FEET WEST FROM N1/4 CORNER, SECTION 35

The amount of water used for irrigation, together with the amount secured under any other right existing for the same lands, is limited to a diversion of ONE-EIGHTIETH of one cubic foot per second, or its equivalent for each acre irrigated, and shall be further limited to a diversion of not to exceed 3.0 acre-feet per acre for each acre irrigated during the irrigation season of each year.

The use shall conform to such reasonable rotation system as may be ordered by the proper state officer.

A description of the place of use is as follows:

Twp	Rng	Mer	Sec	Q-Q	Acres
14 S	10 E	WM	35	NE NW	10.18
14 S	10 E	WM	35	SE NW	0.38

The quantity of water diverted at the new point of appropriation shall not exceed the quantity of water available from the original point of appropriation described as follows:

Twp	Rng	Mer	Sec	Q-Q	Measured Distances
14 S	10 E	WM	35	SE NW	1372 FEET SOUTH & 1446 FEET EAST FROM NW CORNER, SECTION 35

NOTICE OF RIGHT TO PETITION FOR RECONSIDERATION OR JUDICIAL REVIEW

This is an order in other than a contested case. This order is subject to judicial review under ORS 183.482. Any petition for judicial review must be filed within the 60-day time period specified by ORS 183.482. Pursuant to ORS 183.482, ORS 536.075 and OAR 137-003-0675, you may petition for judicial review and petition the Director for reconsideration of this order. A petition for reconsideration may be granted or denied by the Director, and if no action is taken within 60 days following the date the petition was filed, the petition shall be deemed denied.

The director may require the water user to install a totalizing a flow meter or other suitable measuring devices at each point of appropriation. If the director notifies the water user to install totalizing flow meters or other measuring devices, the water user shall install such devices specified by the Director within the period allowed in the notice. Once installed, the water user shall maintain the meters or measuring devices in good working order and shall allow the Watermaster access to the meters or measuring devices.

Water shall be acquired from the same aquifer as the original point of appropriation.

The right to the use of the water for the above purpose is restricted to beneficial use on the lands or place of use described.

This certificate is issued to confirm a change in POINT OF APPROPRIATION approved by an order of the Water Resources Director entered OCTOBER 2, 2009, at Special Order Volume 79, Page 8, approving Transfer Application 10448, and supersedes Certificate 83142, State record of Water Right Certificates.

AUG 09 2013

Issued _____

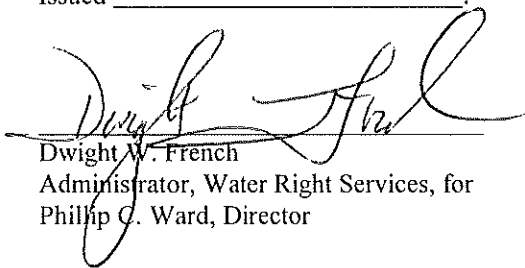

Dwight W. French
Administrator, Water Right Services, for
Phillip C. Ward, Director

COPY

T14S, R10E, W.M.

Section 35

Deschutes County



Transfer T-104498

Claim of Beneficial Use Map

Timothy P. Larson Property



EXPLANATION:

-  - 10.56 Acres
Priority Date January 16, 1985
-  - 0.6 Acres
Excess Irrigation
-  - Point of Appropriation (Well)

Well located 1380 ft S and 860 ft W from N $\frac{1}{4}$ corner of Section 35
Site inspection conducted September 8, 2011
WRD mapping waiver obtained for not showing irrigation mainlines

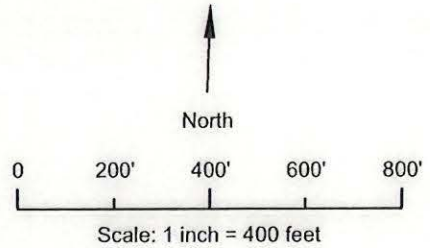

October 18, 2011

THIS MAP IS NOT INTENDED TO
PROVIDE LEGAL DIMENSIONS OR
LOCATIONS OF PROPERTY
OWNERSHIP LINES.

Figure 1

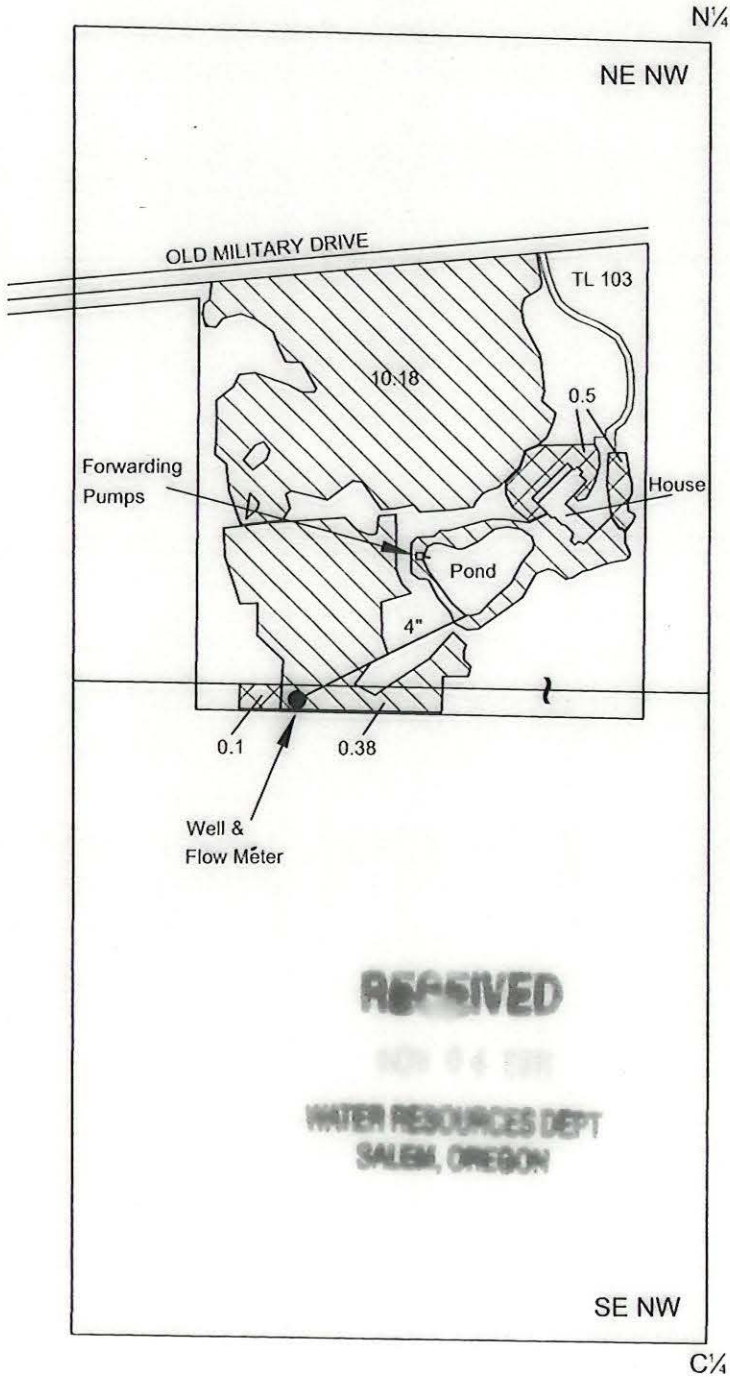

SKOOKUM
WATER ASSOCIATES INC
P.O. Box 80174
Portland, OR 97280
(503) 319-8926

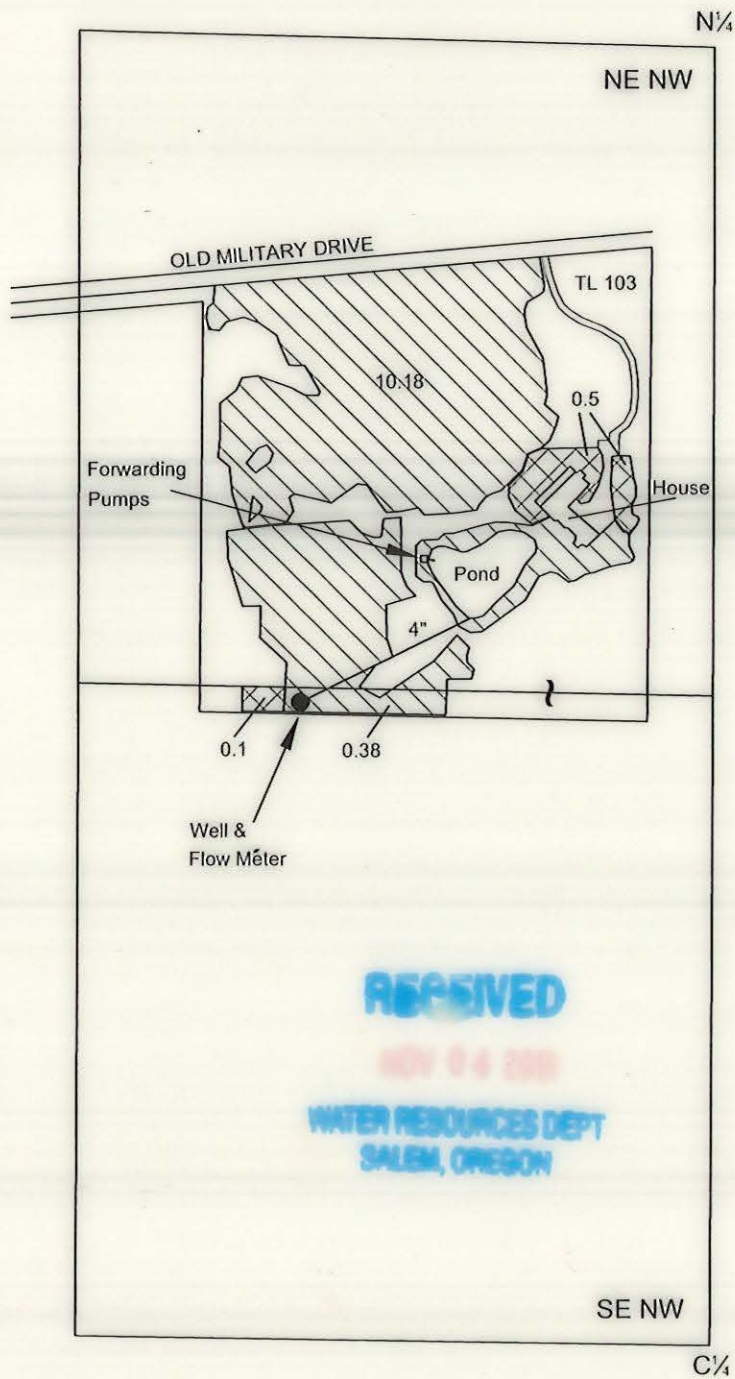

T14S, R10E, W.M.
 Section 35
 Deschutes County
 Transfer T-10449⁸
 Claim of Beneficial Use Map
 Timothy P. Larson Property



EXPLANATION:

-  - 10.56 Acres
Priority Date January 16, 1985
-  - 0.6 Acres
Excess Irrigation
-  - Point of Appropriation (Well)

Well located 1380 ft S and 860 ft W from N¹/₄ corner of Section 35
 Site inspection conducted September 8, 2011
 WRD mapping waiver obtained for not showing irrigation mainlines

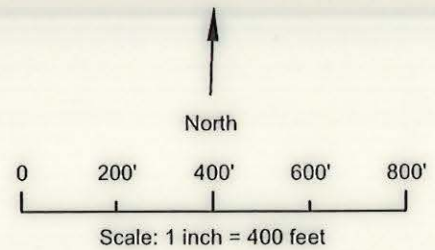

October 18, 2011

THIS MAP IS NOT INTENDED TO
 PROVIDE LEGAL DIMENSIONS OR
 LOCATIONS OF PROPERTY
 OWNERSHIP LINES.

Figure 1

SKOOKUM
 WATER ASSOCIATES INC
 P.O. Box 80174
 Portland, OR 97280
 (503) 319-8926

MEMO

TO: FILE T-10448

FROM: JWG

DATE: 4-22, 2013

RE: DETERMINATION OF PROOF

I've determined that a PROPOSED FINAL certificate should be prepared and mailed to the permit holder consistent with:

Permit Transfer

FPS COBU

As described in the permit/transfer but as clarified by the FPS COBU

As described in the PERMIT/TRANSFER and FPS or COBU but as further specified below:

Conflict? No Yes: _____

stamped PROPOSED or assign Cert # 882FB

Draft certificate(s) are available in the transfer directory.

Water Organization identified using area of interest tool? No Yes, cc: _____

Check ownership; and if there is a new owner, add them to the mailing list.

Prepare a mailing list.

Record marking: App _____ Cert _____

NOTES:

THIS MAP WAS PREPARED FOR
ASSESSMENT PURPOSE ONLY.
REVISED: 07/21/2009

SECTION 35 T.14S. R.10E. W.M.
DESCHUTES COUNTY

1" = 400'

14 10 35
& INDEX

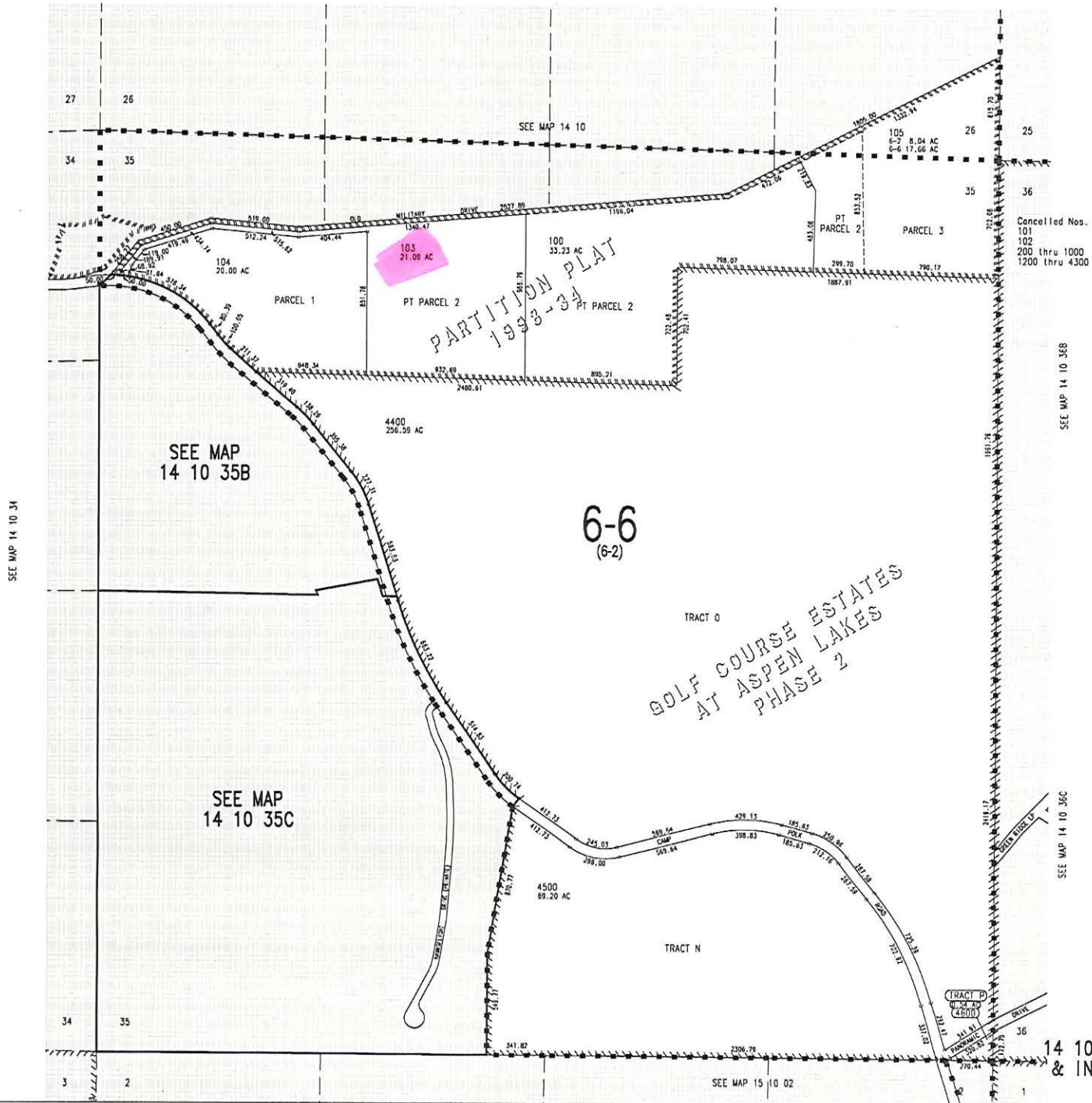

Summary for account [REDACTED]

Summary information is displayed for the selected property.

Account Information

Mailing Name: TIMOTHY & LORI LARSON LIV REV TRUST
Map and Taxlot: 1410350000103
Account: [REDACTED]
Situs Address: 16595 OLD MILITARY DR, SISTERS, OR 97759
Tax Status: Assessable

This account has 2 related accounts

Ownership

Mailing To:
TIMOTHY & LORI LARSON LIV REV TRUST
16595 OLD MILITARY DR
SISTERS, OR 97759

Taxes

Property Tax (Current Year): \$7,584.93
Tax Code Area: 6006

Assessment

Assessor Acres: 5.00
Property Class: 451 -- TRACT

Valuation

Current Year Value Summary
As of Jan.1, 2012
2012 - 2013 Tax Year

Real Market Values:

Land	\$152,940
Structures	\$455,970
Total	\$608,910

Assessed Values:

Maximum Assessed	\$606,220
Assessed Value	\$606,220
Veterans Exemption	\$0



Oregon

Theodore R. Kulongoski, Governor

Water Resources Department

North Mall Office Building
725 Summer Street NE, Suite A
Salem, OR 97301-1266
503-986-0900
FAX 503-986-0904

October 7, 2009

TIMOTHY P. LARSON
69995 CAMP POLK RD
SISTERS OR 97759-9770

REFERENCE: Transfer Application T-10448

Enclosed is a copy of the final order approving your water right transfer application.

The time allowed to complete the transfer is specified in the final order. YOU SHOULD GIVE PARTICULAR ATTENTION TO THE TIME LIMIT. The water right for any portion of the authorized change in character of use or change in place of use NOT carried out within the time allowed will be lost.

An extension of the time limit can be allowed only upon a showing that diligent effort has been made to complete the actual change(s) within the time allowed.

You are required to hire a Certified Water Rights Examiner (CWRE) to complete a Claim of Beneficial Use report and map which must be submitted to this Department within one year of the date you complete the change(s) or within one year of the completion date authorized in the transfer final order, whichever occurs first.

If you have any questions related to the approval of this transfer, you may contact me by telephone at (503) 986-0883 or by e-mail at Sarah.A.Henderson@ wrd.state.or.us.

Sincerely,

Sarah Henderson
Executive Support
Field Services Division

cc: Watermaster Dist. #11
Michele Sims, CWRE
Curt Kallberg

Enclosure



irrigated, and shall be further limited to a diversion of not to exceed 3.0 acre-feet per acre for each acre irrigated during the irrigation season of each year

Source: A WELL within the Deschutes River Basin

Authorized Point of Appropriation:

Twp	Rng	Mer	Sec	Q-Q	Survey Coordinates
14 S	10 E	WM	35	SE NW	1372 FEET SOUTH AND 1446 FEET EAST FROM NW CORNER OF SECTION 35

Authorized Place of Use:

Twp	Rng	Mer	Sec	Q-Q	Acres
14 S	10 E	WM	35	NE NW	10.18
14 S	10 E	WM	35	SE NW	0.38

4. Transfer Application T-10448 proposes to move the authorized point of appropriation approximately 18 feet south and 344 feet east from the existing point of appropriation to:

Twp	Rng	Mer	Sec	Q-Q	Survey Coordinates
14 S	10 E	WM	35	SE NW	1390 FEET SOUTH AND 1790 FEET EAST FROM THE NW CORNER OF SECTION 35

5. Notice of the application for transfer was published on September 4, 2007, pursuant to OAR 690-380-4000. No comments were filed in response to the notice.
6. On May 7, 2009, the Department mailed a copy of the draft Preliminary Determination proposing to approve Transfer Application T-10448 to the applicant. The draft Preliminary Determination cover letter set forth a deadline of June 10, 2009, for the applicant to respond. The applicant requested that the Department proceed with issuance of a Preliminary Determination and provided the necessary information to demonstrate that the applicant is authorized to pursue the transfer, including a notarized affidavit consenting to the proposed transfer from the co-owner (Lori H. Larson) of the property to which water right Certificate 83142 is appurtenant.
7. On August 27, 2009, the Department issued a Preliminary Determination proposing to approve Transfer Application T-10448 and mailed a copy to the applicant. Additionally, notice of the Preliminary Determination for the transfer application was published on the Department's weekly notice on September 1, 2009, pursuant to ORS 540.520 and OAR 690-380-4020. No protests were filed in response to the notice.

Transfer Review Criteria (OAR 690-380-4010)

8. Water has been used within the last five years according to the terms and conditions of the right. There is no information in the record that would demonstrate that the right is subject to forfeiture under ORS 540.610.
9. A pump, pipeline, and sprinkler system sufficient to use the full amount of water allowed under the existing right were present within the five-year period prior to submittal of Transfer Application T-10448.

10. The proposed change would not result in enlargement of the right.
11. The proposed change would not result in injury to other water rights.

Conclusions of Law

The change in point of appropriation proposed in Transfer Application T-10448 is consistent with the requirements of ORS 537.705 and 540.505 to 540.580 and OAR 690-380-5000.

Now, therefore, it is ORDERED:

1. The change in point of appropriation proposed in Transfer Application T-10448 is approved.
2. The right to the use of the water is restricted to beneficial use at the place of use described, and is subject to all other conditions and limitations contained in Certificate 83142 and any related decree.
3. Water right certificate 83142 is cancelled.
4. The quantity of water diverted at the new point of appropriation shall not exceed the quantity of water lawfully available at the original point of appropriation.
5. The Director may require the water user to install a totalizing flow meter or other suitable measuring devices at each point of appropriation. If the Director notifies the water user to install totalizing flow meters or other measuring devices, the water user shall install such devices specified by the Director within the period allowed in the notice. Once installed, the water user shall maintain the meters or measuring devices in good working order and shall allow the Watermaster access to the meters or measuring devices.
6. Water shall be acquired from the same aquifer (water source) as the original point of appropriation.
7. The approved change shall be completed and full beneficial use of the water shall be made on or before **October 1, 2011**. A Claim of Beneficial Use prepared by a Certified Water Rights Examiner shall be submitted by the applicant to the Department within one year after the deadline for completion of the change and full beneficial use of the water.
8. When satisfactory proof of the completed change is received, a new certificate confirming the right transferred will be issued.

Dated at Salem, Oregon this 2nd day of October 2009.

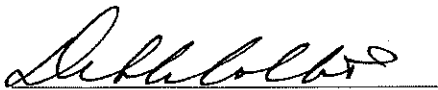
Phillip C. Ward, Director *PCW*

Mailing date: OCT 08 2009

Completion Checklist for CWRE Claims of Beneficial Use

Application # T 10448

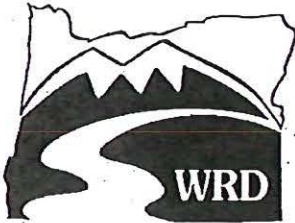

Date Received 11/4/2011
CWRE Name Steven Bruce Claim Logged yes
File Marked yes
Oversized Map # 0631
Read the file and attach a copy of the permit or transfer final order. _____

Map Review:

- Map on polyester film (OAR 690-014-0170(1) & 310-0050(1)(b))
- Application & permit #; or transfer # (OAR 690-014-0100(1))
- Disclaimer (OAR 690-014-0170(5))
- North arrow (OAR 690-310-0050(2)(c))
- CWRE stamp and signature (OAR 690-014 & 310-0050)
- Appropriate scale (1" = 1320', 1" = 400', or the original full-size scale of the county assessor map) (014 & 310)
- Township, range, section, and tax lot numbers (OAR 690-310-0050(4))
- Source illustrated if surface water (OAR 690-014-0170(3))
- Point(s) of diversion or appropriation (illustrated) (OAR 690-014(4) & 690-310-0050)
- Point(s) of diversion or appropriation (coordinates) (OAR 690-014(4) & 690-310-0050)
- Conveyance structures illustrated (pump, pipelines, ditches, etc.) (OAR 690-310-0050)
- Description of the location, in relation to the point of diversion or appropriation, of any fish screens, by-pass devices, and measuring devices required (OAR 690-014(4))
- Place of use (1/4 1/4, or projected 1/4 1/4 lines within DLCs, or Gov Lots; if irrigation, # of acres in each subdivision; if for domestic or human consumption, location of dwelling or spigot) (OAR 690-310-0050, 690-014, 690-380-6010)

Report Review:

- On form or format provided by the Department (OAR 690-014-0100(1))
- Application & permit #; or transfer # (OAR 690-014)
- Ownership information (OAR 690-014)
- Date of survey (OAR 690-014)
- Person interviewed (OAR 690-014)
- County (OAR 690-014)
- Tax lot information (OAR 690-014)
- Description of conveyances system (from POD to POU) (OAR 690-014-0100)
- Source(s) of water (OAR 690-014-0100)
- Point of diversion/appropriation location (OAR 690-014-0100)
- Use, period of use, and rate for use (OAR 690-014-0100)
- Place of use location (OAR 690-014-0100)
- Type of use (OAR 690-014-0100)
- Extent of use (OAR 690-014-0100)
- Rate and Duty (OAR 690-014-0100)
- Diversion rate for each use (OAR 690-014-0100)
- Diversion works description (pump make, serial model, capacity, and description) (OAR 690-014-0100)
- System capacity (OAR 690-014-0100)
 - Calculated capacity of system (required)
 - Measured amount of use (optional)
- Permit/Transfer Final Order Conditions (OAR 690-014-0100)
 - Time limits
 - Initial water level measurements
 - Annual static water level measurements
 - Measurement, recording, and reporting
 - Meter/measuring device
 - Water use reporting
 - Fish screening and/or by-pass
 - Pump test (ground water)
 - Other conditions
- CWRE stamp and signature (OAR 690-014-0100)
- Signature(s) of permittee or transfer holder (OAR 690-014-0100)

DEF = deficient

N/A = Not Applicable

Certificate Issuance Processing Checklist

- _____ Map and COBU reviewed
- _____ Conflict check (include copy of plat card printout) Any Conflicts? _____
- _____ Check for ownership

Staff Recommendations:

- _____ Proof to the Satisfaction has been established to the full extent as described in the permit or transfer order.
- _____ Proof to the Satisfaction has been not been established to the full extent as described in the permit or transfer order and the right should be limited as follows: _____
- _____ Proof to the Satisfaction has not been established for the following reasons: _____
Proposed Actions:
Send letter requesting the following items/information: _____
Send letter recommending extension to cure deficiencies: _____

Can certificate be processed further?

_____ Yes

If "Yes":

_____ Proposed
_____ Final

Certificate # _____

Mailing list:

Proposed:

Final:

CLAIM OF BENEFICIAL USE

WATER-RIGHT TRANSFER T-10448

TIMOTHY P. LARSON

TOWNSHIP 14 SOUTH, RANGE 10 EAST, W.M.

SECTION 35

DESCHUTES COUNTY, OREGON

RECEIVED

NOV 04 2011

WATER RESOURCES DEPT
SALEM, OREGON

CLAIM OF BENEFICIAL USE

for Permits claiming more than 0.1 cfs and All Transfers



Oregon Water Resources Department
725 Summer Street NE, Suite A
Salem, Oregon 97301-1266
(503) 986-0900
www.wrd.state.or.us

**A fee of \$150 must accompany this form to be accepted for permits
with a priority date of July 9, 1987, or later. (ORS 536.050(1))**

A separate form shall be completed for each permit.

In cases where a permit has been amended through the permit amendment process, a separate claim for the permit amendment is not required. Incorporate the permit amendment into the claim for the permit.

This form is subject to revision. **Begin each new claim** by checking for a new version of this form at:
http://www.wrd.state.or.us/OWRD/WR/cwre_info.shtml#.

The completion of this form is required by OAR 690-014-0100(1) and 690-014-0110(4).

Please type or print in dark ink. If this form is found to contain errors or omissions, it may be returned to you. **Every item must have a response.** If any requested information does not apply to the claim, insert "NA." **Do not delete or alter any section of this form unless directed by the form.** The Department may require the submittal of additional information from any water user or authorized agent.

If you have questions regarding the completion of this form, please call 503-986-0900 and ask for the Certificate Section.

The Department has a program that allows it to enter into a voluntary agreement with an applicant for expedited services. Under such an agreement, the applicant pays the cost to hire additional staff that would not otherwise be available. This program means a certificate may be issued in about a month. For more information on this program see http://www.wrd.state.or.us/OWRD/mgmt_reimbursement_authority.shtml.

SECTION 1

GENERAL INFORMATION

1. File Information

APPLICATION # (G, R, S or T) T-10448	PERMIT # (IF APPLICABLE) NA	PERMIT AMENDMENT # (IF APPLICABLE) NA
--	---------------------------------------	---

2. Property Owner (current owner information)

APPLICANT/BUSINESS NAME Timothy P. Larson		PHONE NO. (541) 549-6899	ADDITIONAL CONTACT NO.	
ADDRESS 16595 Old Military Road				
CITY Sisters	STATE OR	ZIP 97759	E-MAIL Larson8@apple.com	

If the current property owner is not the permit or transfer holder of record, it is recommended that an assignment be filed with the Department. **The COBU must be signed by the permit or transfer holder of record.**

RECEIVED

NOV 04 2011

WATER RESOURCES DEPT
SALEM, OREGON

3. Is the Property Owner the permit or transfer holder of record? **YES**

If "YES," the remainder of this item may be deleted.

Are there additional permit or transfer holders of record? **NO**

If "NO," the following box may be deleted.

4. Date of Site Inspection:

5. Person(s) interviewed and description of their association with the project:

NAME	DATE	ASSOCIATION WITH THE PROJECT
Timothy Larson	9/8/11	Property Owner

6. County:

7. If any property described in the place of use of the permit or transfer final order is excluded from this report, identify the owner of record for that property (ORS 537.230(4)):

**Mark "NA" if there are no owners of property not included in this claim

OWNER OF RECORD		
NA		
ADDRESS		
CITY	STATE	ZIP

Are there additional Owners of Record? **NO**

If "NO," the following box may be deleted.

SECTION 2

SYSTEM DESCRIPTION

A. Points of Diversion/Appropriation

1. Point of diversion/appropriation name or number:

POINT OF DIVERSION/APPROPRIATION (POD/POA) NAME OR NUMBER (CORRESPOND TO MAP)	WELL LOG ID # FOR ALL WORK PERFORMED ON THE WELL (IF APPLICABLE)	WELL TAG # (IF APPLICABLE)
Well	DESC 54109	None present

Attach each well log available for the well (include the log for the original well and any subsequent alterations, reconstructions, or deepenings)

2. Point of diversion/appropriation source and, if from surface water, the tributary:

POD/POA NAME OR NUMBER	SOURCE	TRIBUTARY
Well	A well within Deschutes basin	NA

RECEIVED

NOV 04 2011

WATER RESOURCES DEPT
SALEM, OREGON

3. Developed use(s), period of use, and rate for each use:

POD/POA NAME OR NUMBER	USES	IF IRRIGATION, LIST CROP TYPE	SEASON OR MONTHS WHEN WATER WAS USED	RATE OR VOLUME FOR USE (CFS, GPM, OR AF)
Well	Irrigation	Pasture & landscaping	June through October	0.47 cfs
Total Quantity of Water Used				0.47 cfs

4. Provide a general narrative description of the distribution works. This description must trace the water system from each point of diversion or appropriation to the place of use:

A 7½-hp submersible pump and a 4-inch-diameter mainline are used to divert groundwater from the well to a pond that serves as a bulge in the system. Although not required, there is a flowmeter located near the well that records the amount of water diverted to the bulge as well as to a pond on another property.

A 7½-hp centrifugal pump (Forwarding Pump 1) forwards water from the bulge to the pasture irrigation system via 4-inch-diameter buried mainlines. The irrigation system is reported to have 13 zones with 11 to 13 sprinkler heads per zone. The heads are all reported to be Rainbird Falcon 6504 04MR10 sprinklers (the manufacturer's markings on sprinklers observed on the property were worn and not legible). The locations of the buried mainlines and laterals are unknown because the previous landowner installed the system and did not provide any information to the current owners.

A separate 3-hp centrifugal pump (Forwarding Pump 2) forwards water from the bulge to the landscape irrigation system and to a waterfall feature at the bulge. The irrigation system has 14 zones. The nozzles are all reported to be Hunter sprinklers that deliver about 1½ gpm; the number of nozzles per zone is unknown. There are also some drip nozzles.

RECEIVED

NOV 04 2011

WATER RESOURCES DEPT
SALEM, OREGON

SECTION 2

SYSTEM DESCRIPTION (B through H)

Are there multiple PODs or POAs?

NO

If "YES," you will need to copy and complete Sections 2B through 2H for each POD/POA.

POD/POA Name or Number this section describes (only needed if there is more than one):

B. Place of Use

1. Is the right for municipal use?

NO

If "YES," the table below may be deleted.

TWP	RNG	MER	SEC	Q-Q	GLOT	DLC	USE	IF IRRIGATION, # PRIMARY ACRES	IF IRRIGATION, # SUPPLEMENTAL ACRES
14 S	10 E	WM	35	NE NW			Irrigation	10.18 + 0.5 excess	--
14 S	10 E	WM	35	SE NW			Irrigation	0.38 + 0.1 excess	--
Total Acres Irrigated								10.56 + 0.6 excess	

Reminder: The map associated with this claim must identify Donation Land Claims (DLC), Government Lots (Gov Lot), Quarter-Quarters (QQ), and if for irrigation, the number of acres irrigated within each projected DLC, Gov Lot, and QQ.

C. Diversion and Delivery System Information

Provide the following information concerning the diversion and delivery system. Information provided must describe the equipment used to transport and apply the water from the point of diversion/appropriation to the place of use.

1. Is a pump used?

YES

If "NO," items 2 through item 6 may be deleted.

2. Pump Information

MANUFACTURER	MODEL	SERIAL NUMBER	TYPE (CENTRIFUGAL, TURBINE OR SUBMERSIBLE)	INTAKE SIZE	DISCHARGE SIZE
Well Pump					
Unknown	Unknown	Unknown	Submersible	Unknown	4-inch
Forwarding Pump 1					
Berkeley Pumps	B1/2TPM	L1018	Centrifugal	2 inch	2 inch
Forwarding Pump 2					
Not legible	Not legible	Not legible	Centrifugal	2 inch	2 inch

RECEIVED

NOV 04 2011

WATER RESOURCES DEPT
SALEM, OREGON

3. Motor Information

MANUFACTURER	HORSEPOWER
Well Pump	
Unknown	7½ (inferred)
Forwarding Pump 1	
Baldor	7½
Forwarding Pump 2	
A.O. Smith	3

4. Theoretical Pump Capacity

HORSEPOWER	OPERATING PSI	LIFT FROM SOURCE TO PUMP *IF A WELL, THE WATER LEVEL DURING PUMPING	LIFT FROM PUMP TO PLACE OF USE	TOTAL PUMP OUTPUT (IN CFS)
Well Pump				
7½ (inferred)	0 (assumed open discharge to bulge)	100 feet	10 feet (estimated)	0.47
Forwarding Pump 1				
7½	65	3 feet	-10 feet	0.31
Forwarding Pump 2				
3	40 (assumed)	3 feet	1	0.19

5. Provide pump calculations:

Well Pump:

$$Q \text{ Pump} = \frac{(\text{horsepower})(\text{pump efficiency})}{(\text{total head in feet})} = \frac{7.5 (7.04)}{100 + 2 + 10} = \frac{52.8}{112} = 0.47 \text{ cfs (approx. 210.9 gpm)}$$

Where:

- hp = 7.5 (inferred using the above calculation and the 197.5 gpm pumping rate measured with the flowmeter on September 8, 2011)
- efficiency = 7.04
- total head = 100 feet for pumping water level (inferred from the specific capacity of 1.97gpm/foot of drawdown calculated from the Water Supply Well Report and the 197.5 gpm pumping rate measured with the flowmeter on September 8, 2011)
 - + 2 feet from ground surface to top of pipe
 - + 10 feet of lift to the place of use

Forwarding Pump 1:

$$Q \text{ Pump} = \frac{(\text{horsepower})(\text{pump efficiency})}{(\text{total head in feet})} = \frac{7.5 (6.61)}{3 + 165.1 - 10} = \frac{49.58}{158.1} = 0.31 \text{ cfs (approx. 139.1 gpm)}$$

Where:

- hp = 7.5
- efficiency = 6.61
- total head = 3 feet lift
 - +165.1 feet (65 psi based on table in Claim form)
 - 10 feet (part of the place of use is estimated to be 10 feet lower in elevation than pump)

RECEIVED

NOV 04 2011

Forwarding Pump 2:

$$Q \text{ Pump} = \frac{(\text{horsepower})(\text{pump efficiency})}{(\text{total head in feet})} = \frac{3 (6.61)}{3 + 101.6 + 1} = \frac{19.83}{105.6} = 0.19 \text{ cfs (approx. 85.3 gpm)}$$

Where:

- hp = 3
- efficiency = 6.61
- total head = 3 feet lift to pump
+ 101.6 feet (40 psi based on table in Claim form)
+ 1 foot lift to place of use

RECEIVED
NOV 04 2011
WATER RESOURCES DEPT
SALEM, OREGON

6. Measured Pump Capacity (using meter if meter was present and system was operating)

INITIAL METER READING	ENDING METER READING	DURATION OF TIME OBSERVED	TOTAL PUMP OUTPUT (IN CFS)
Well Pump			
85,431,300 gallons	85,439,200 gallons	40 minutes	0.44

Reminder: For pump calculations use the reference information at the end of this document.

7. Is the distribution system piped?

YES

If "NO," items 8 through item 11 may be deleted.

8. Mainline Information

MAINLINE SIZE	LENGTH	TYPE OF PIPE	BURIED OR ABOVE GROUND
4 inch	Unknown, but likely to be >3,000 /*feet	PVC	Buried

9. Lateral or Handline Information

LATERAL OR HANDLINE SIZE	LENGTH	TYPE OF PIPE	BURIED OR ABOVE GROUND
Information not available			

10. Sprinkler Information

SIZE	OPERATING PSI	SPRINKLER OUTPUT (GPM)	TOTAL NUMBER OF SPRINKLERS	MAXIMUM NUMBER USED	TOTAL SPRINKLER OUTPUT (CFS)
Forwarding Pump 1					
#4 Rainbird Nozzles	65	4.2 (see Exhibit B)	Unknown	13	0.12
Forwarding Pump 2					
3/32 (inferred from reported delivery rate of about 1½ gpm)	40 (assumed)	1.6 (from Claim form table)	Unknown	15	0.05

Reminder: For sprinkler output determination use the reference information at the end of this document.

11. Pivot Information

MANUFACTURER	MAXIMUM WETTED RADIUS	OPERATING PSI	TOTAL PIVOT OUTPUT (GPM)	TOTAL PIVOT OUTPUT (CFS)
NA				

12. Additional notes or comments related to the system:

Although it is not required by the Order, there is a flowmeter near the well.

Forwarding Pump 2 also pumps water to a waterfall feature, which is likely the reason the landscaping irrigation system capacity is low.

D. Groundwater Source Information (Well and Sump)

1. Is the appropriation from ground water (well or sump)? YES

If "NO," items 2 through 8 relating to this section may be deleted.

2. Describe the access port (type and location) or other means to measure the water level in the well:

There is a 1-inch-diameter opening in the steel plate covering the top of the well.

3. If well logs are not available, provide as much of the following information as possible:

CASING DIAMETER	CASING DEPTH	TOTAL DEPTH	COMPLETION DATE OF ORIGINAL WELL	COMPLETION DATES OF ALTERATIONS	WHO THE WELL WAS DRILLED FOR	WELL DRILLED BY
See DESC 54109						

4. In addition to the information requested in item "3" above, provide any other information which may help the Department locate any well logs associated with this appropriation.

See DESC 54109

5. Is the appropriation from a dug well (sump)? NO

If "NO," items 6 through 8 relating to this section may be deleted.

RECEIVED
NOV 04 2011
WATER RESOURCES DEPT
SALEM, OREGON

E. Storage

1. Does the distribution system include in-system storage (i.e. storage tank, bulge in system / reservoir) YES

If "NO," item 2 and 3 relating to this section may be deleted.

If "YES," is it a: Storage Tank NO

Bulge in System / Reservoir YES

Complete appropriate table(s) below, unused table may be deleted.

2. Storage Tank: NA

3. Bulge in System / Reservoir:

RESERVOIR NAME OR NUMBER (CORRESPOND TO MAP)	APPROXIMATE DAM HEIGHT	APPROXIMATE CAPACITY (IN ACRE FEET)
Pond	9 1/2 feet	2.1

F. Gravity Flow Pipe

(THE DEPARTMENT TYPICALLY USES THE HAZEN-WILLIAM'S FORMULA FOR A GRAVITY FLOW PIPE SYSTEM)

1. Does the system involve a gravity flow pipe?

NO

If "NO," items 2 through 4 relating to this section may be deleted.

G. Gravity Flow Canal or Ditch

(THE DEPARTMENT TYPICALLY USES MANNING'S FORMULA FOR CANALS AND DITCHES)

1. Is a gravity flow canal or ditch used to convey the water as part of the distribution system?

NO

If "NO," items 2 through 4 relating to this section may be deleted.

H. Reservoir

1. Does the claim involve a reservoir modified through a transfer?

NO

Reminder: This section should only be completed if the reservoir right has been modified through the transfer process. If the claim is for a permitted reservoir use the Claim of Beneficial Use form for reservoirs.

If "NO," items 2 through 9 relating to this section may be deleted.

SECTION 3 CONDITIONS

Please pay special attention to this section. All conditions contained in the permit, permit amendment, transfer final order, or any extension final order shall be addressed. Reports that do not address all performance related conditions will be returned.

1. Time Limits:

Permits, transfer final orders, and any extension final orders contain any or all of the following dates; the date when the actual construction work was to begin, the date when the construction was to be completed, and the date when the complete application of water to the proposed use is to be completed by. These dates may be referred to as ABC dates. Describe how the water user has complied with each of the development timelines established in the permit, extension or transfer final order:

	DATE FROM PERMIT OR TRANSFER	DATE ACCOMPLISHED*	DESCRIPTION OF ACTIONS TAKEN BY WATER USER TO COMPLY WITH THE TIME LIMITS
ISSUANCE DATE	October 2, 2009		
BEGIN CONSTRUCTION (A)	NA	NA	NA
COMPLETE CONSTRUCTION (B)	October 1, 2011	October 2, 2009	The system was constructed by the time the Order was issued.
COMPLETE APPLICATION OF WATER (C)	October 1, 2011	September 29, 2011	Water was applied to nearly all of the land during the 2010 irrigation season and the remainder of the land was irrigated by the end of September 2011.

* MUST BE WITHIN PERIOD BETWEEN PERMIT, TRANSFER FINAL ORDER, OR ANY EXTENSION FINAL ORDER ISSUANCE AND THE DATE TO COMPLETELY APPLY WATER

2. Is there an extension final order(s)?

NO

If "NO," you may delete item 3 in this section.

RECEIVED

NOV 04 2011

WATER RESOURCES DEPT
SALEM, OREGON

4. Initial Water Level Measurements:

a. Was the water user required to submit an initial static water level measurement? **NO**

If "NO," items 4b through 4d relating to this section may be deleted.

5. Annual Static Water Level Measurements:

a. Was the water user required to submit annual static water level measurements? **NO**

If "NO," items 5b through 5e relating to this section may be deleted.

6. Pump Test (Required for most ground water permits prior to issuance of a certificate)

a. Did the permit require the submittal of a pump test? **NO**

If "NO," items 6b through 6d relating to this section may be deleted.

7. Measurement Conditions:

a. Does the permit, permit amendment, transfer final order, or any extension final order require the installation of a meter or approved measuring device? **NO**

If "NO," items 7b through 7f relating to this section may be deleted.

Reminder: If a meter or approved measuring device was required, the COBU map must indicate the location of the device in relation to the point of diversion or appropriation.

8. Recording and reporting conditions

a. Is the water user required to report the water use to the Department? **NO**

If "NO," item 8b relating to this section may be deleted.

9. Fish Screening

a. Are any points of diversion required to be screened to prevent fish from entering the point of diversion? **NO**

If "NO," items 9b through 9e relating to this section may be deleted.

10. By-pass Devices

a. Are any points of diversion required to have a by-pass device to prevent fish from entering the point of diversion? **NO**

If "NO," items 10b and 10c relating to this section may be deleted.

11. Other conditions required by permit, permit amendment final order, extension final order, or transfer final order

a. Were there special well construction standards? **NO**

b. Was submittal of a ground water monitoring plan required? **NO**

c. Was the water user required to restore the riparian area if it was disturbed? **NO**

d. Was a fishway required? **NO**

e. Was submittal of a letter from an engineer required prior to storage of water? **NO**

f. Was submittal of a water management and conservation plan required? **NO**

g. Other conditions? **YES**

If "YES" to any of the above, identify the condition and describe the water user's actions to comply with the condition(s):

The authorized well (DESC 54109) is inferred to be completed in the same aquifer as the original well (DESC 52108) based on the geologic logs.

SECTION 4 VARIATIONS

Include a description of variations from the permit, permit amendment final order, extension final order, or transfer final order. (i.e. "The permit allowed three points of diversion. The water user only developed one of the points." or "The permit allowed 40.0 acres of irrigation. The water user only developed 10.0 acres.")

The system constraint is the pump in the well because the forwarding pumps operating together have more capacity.

Up to 0.5 acres of the 0.6 acres of excess irrigation would be exempt use under ORS 537.545.

RECEIVED

NOV 04 2011

WATER RESOURCES DEPT
SALEM, OREGON

SECTION 5 ATTACHMENTS

If you are attaching any documents to this report, provide a list:

ATTACHMENT NAME	DESCRIPTION
Figure 1	Claim of Beneficial Use Map
Exhibit A	Water Supply Well Report DESC 54109
Exhibit B	Rainbird 6504 Nozzle Performance
Exhibit C	September 30, 2011 email from Gerry Clark (WRD) granting a waiver from showing irrigation mainlines on the Claim map

SECTION 6 CLAIM SUMMARY

POD / POA NAME OR #	MAXIMUM RATE AUTHORIZED	CALCULATED THEORETICAL RATE BASED ON SYSTEM	AMOUNT OF WATER MEASURED	USE	# OF ACRES ALLOWED	# OF ACRES DEVELOPED
Well	0.13 cfs	0.47 cfs	0.44 cfs	Irrigation	10.56	11.16

The right should be limited to 0.13 cfs and 10.56 acres based on the Claim information.

SECTION 7 CLAIM OF BENEFICIAL USE MAP

The Claim of Beneficial Use Map must be submitted with this claim. Claims submitted without the Claim of Beneficial Use map will be returned. The map shall be submitted on poly film at a scale of 1" = 1320 feet, 1" = 400 feet, or the original full-size scale of the county assessor map for the location.

Provide a general description of the survey method used to prepare the map. Examples of possible methods include, but are not limited to, a traverse survey, GPS, or the use of aerial photos. If the basis of the survey is an aerial photo, provide the source, date, series and the aerial photo identification number.

The map was tied using a Trimble® GeoXH2005 GPS and 2005 half-meter ortho-imagery obtained from <http://oe.oregonexplorer.info/imagery/about/about.aspx?Res=17218>. The information from the website indicates the ortho-imagery was reconstructed from aerial photographs acquired in the summer of 2005. The original Oregon 2005 half-meter ortho-imagery is in Digital Ortho-photo Quadrangle (DOQ) format and has a spatial resolution of a half-meter. The ortho-photo imagery was also compared to a 2009 image from the same source.

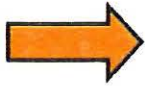

Map Checklist

Please be sure that the map you submit includes ALL the items listed below.

(Reminder: Incomplete maps and/or claims may be returned.)

- Map on polyester film.
- Appropriate scale (1" = 400 feet, 1" = 1320 feet, or the original full-size scale of the county assessor map)
- Township, Range, Section, Donation Land Claims, and Government Lots
- If irrigation, number of acres irrigated within each projected Donation Land Claims, Government Lots, Quarter-Quarters
- Locations of fish screens, fish by-pass devices, meters and measuring devices in relationship to point of diversion or appropriation.
- Conveyance structures illustrated (pumps, reservoirs, pipelines, ditches, etc.)
- Point(s) of diversion or appropriation (illustrated and coordinates)
- Tax lot boundaries and numbers
- Source illustrated if surface water
- Disclaimer ("This map is not intended to provide legal dimensions or locations of property ownership lines")
- Application and permit number or transfer number
- North arrow
- Legend
- CWRE stamp and signature

RECEIVED

NOV 04 2011

WATER RESOURCES DEPT
SALEM, OREGON

**SECTION 8
SIGNATURES**

CWRE Statement, Seal and Signature

The facts contained in this Claim of Beneficial Use are true and correct to the best of my knowledge.

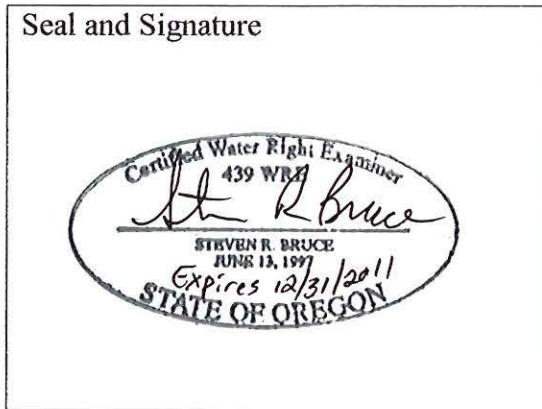

CWRE NAME Steven R. Bruce		PHONE NO. (503) 319-8926	ADDITIONAL CONTACT NO.
ADDRESS P.O. Box 80174			
CITY Portland	STATE OR	ZIP 97280	E-MAIL steve@skookumwater.com

Permit or Transfer Holder's of Record Signature or Acknowledgement

The facts contained in this Claim of Beneficial Use are true and correct to the best of my knowledge. I request that the Department issue a water right certificate.



SIGNATURE	PRINT OR TYPE NAME	DATE
	Timothy P. Larson	10/31/11

RECEIVED
NOV 04 2011
WATER RESOURCES DEPT
SALEM, OREGON

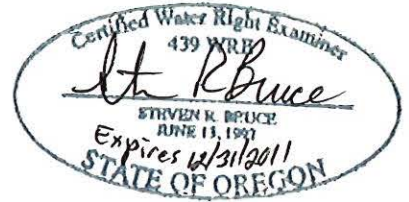
T14S, R10E, W.M.
 Section 35
 Deschutes County
 Transfer T-10449
 Claim of Beneficial Use Map
 Timothy P. Larson Property

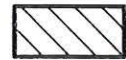

EXPLANATION:

-  - 10.56 Acres
Priority Date January 16, 1985
-  - 0.6 Acres
Excess Irrigation
-  - Point of Appropriation (Well)

Well located 1380 ft S and 860 ft W from N $\frac{1}{4}$ corner of Section 35
 Site inspection conducted September 8, 2011
 WRD mapping waiver obtained for not showing irrigation mainlines

RECEIVED

NOV 04 2011

WATER RESOURCES DEPT
 SALEM, OREGON

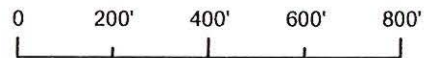

Scale: 1 inch = 400 feet

October 18, 2011

THIS MAP IS NOT INTENDED TO
 PROVIDE LEGAL DIMENSIONS OR
 LOCATIONS OF PROPERTY
 OWNERSHIP LINES.

Figure 1

SKOOKUM

WATER ASSOCIATES INC

P.O. Box 80174
 Portland, OR 97280
 (503) 319-8926

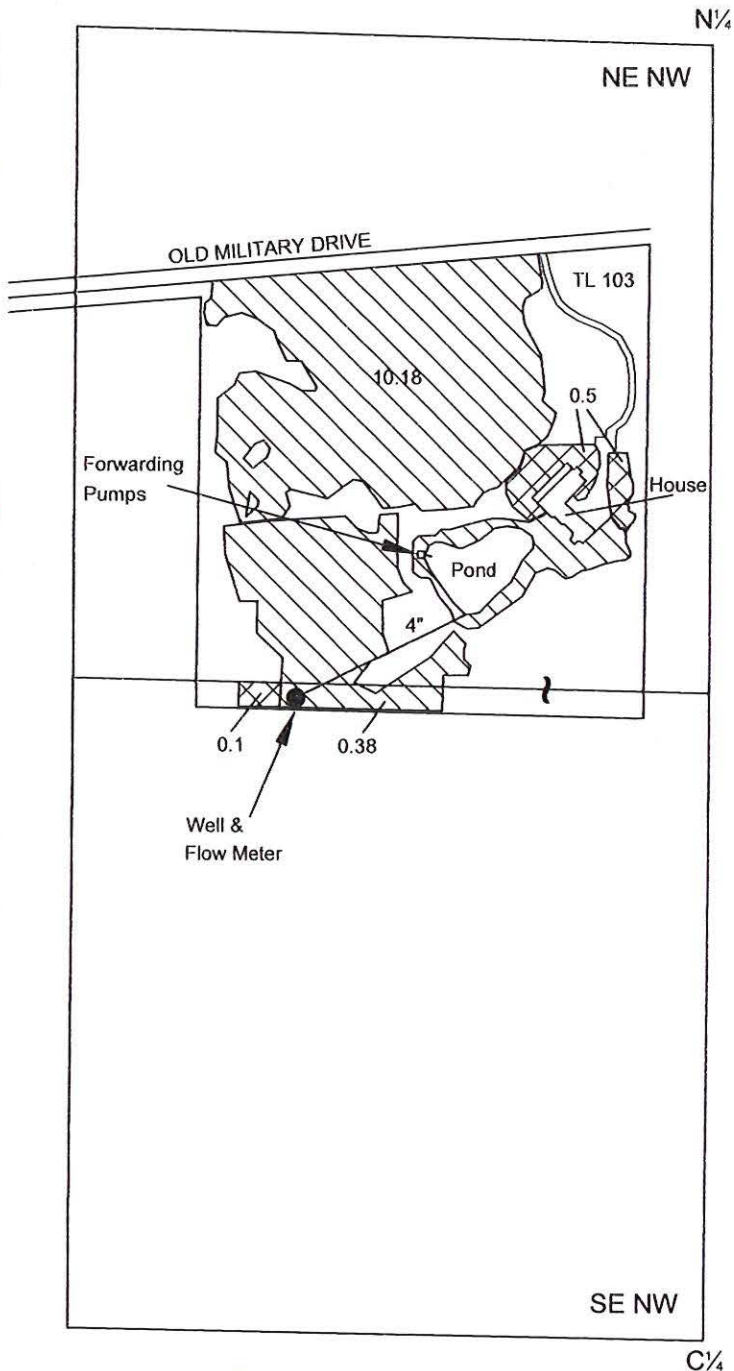

WATER SUPPLY WELL REPORT

DESC 54109

(START CARD) # 136897

(as required by ORS 537.765)

Instructions for completing this report are on the last page of this form

(1) OWNER: Well Number: #3
 Name **Mr. Steve Keeton**
 Address **69995 Camp Polk Rd.**
 City **Sisters** State **OR** Zip **977**

(2) TYPE OF WORK:
 New Well | Deepening | Alteration (repair/recondition) | Abandonment

(3) DRILL METHOD:
 Rotary Air | Rotary Mud | Cable | Auger
 Other

(4) PROPOSED USE:
 Domestic | Community | Industrial | Irrigation
 Thermal | Injection | Livestock | Other

(5) BORE HOLE CONSTRUCTION:
 Special Construction approval | Yes No | Depth of Completed Well **580** ft.
 Explosives used | Yes No Type Amount

HOLE		SEAL		Amount	
Diameter	From To	Material	From To	sacks or pounds	
18.5	0 20	Benonite	0 20	24 Sacks	
12.25	20 580				

How was seal placed: Method | A | B | C | D | E
 Other **Poured Dry**
 Backfill placed from ft. to ft. Material
 Gravel placed from ft. to ft. Size of gravel

(6) CASING/LINER:

	Diameter	From	To	Gauge	Steel	Plastic	Welded	Threaded
Casing:	14in	+1.5	20	.250	<input checked="" type="checkbox"/>	<input type="checkbox"/>	<input checked="" type="checkbox"/>	<input type="checkbox"/>
Liner:	10in	0	480	.188	<input checked="" type="checkbox"/>	<input type="checkbox"/>	<input checked="" type="checkbox"/>	<input type="checkbox"/>
	8in	480	580	.188	<input checked="" type="checkbox"/>	<input type="checkbox"/>	<input checked="" type="checkbox"/>	<input type="checkbox"/>

Final location of shoe(s)

(7) PERFORATIONS/SCREENS:

Perforations		Method		Material	
From	To	Slot size	Number	Diameter	Tele/pipe size
420	480	3/16	2160	10in	
480	560	3/16	1920	8in	

(8) WELL TESTS: Minimum testing time is 1 hour
 Pump | Bailor | Air | Flowing Artesian

Yield gal/min	Drawdown	Drill stem at	Time
250	127	425	48 hr.

Temperature of Water **51** Depth Artesian Flow found
 Was a water analysis done? | Yes By whom
 Did any strata contain water not suitable for intended use? | Too little
 Salty | Muddy | Odor | Colored | Other
 Depth of strata:

(9) LOCATION OF WELL by legal description:
 County **Deschutes** Latitude Longitude
 Township **14S** N or S. Range **10E** E or W of WM.
 Section **35** 1/4 1/4
 Tax lot **100** Lot Block Subdivision
 Street Address of Well (or nearest address) **69995 Camp Polk Rd., Sisters, OR**

(10) STATIC WATER LEVEL:
225 ft. below land surface. Date **7/12/01**
 Artesian pressure lb. per square inch. Date

(11) WATER BEARING ZONES:
 Depth at which water was first found **256**

From	To	Estimated Flow Rate	SWL
256	310	25+	225
387	414	50+	225
414	580	500+	225

(12) WELL LOG:

Material	From	To	SWL
Brown Sandy Soil & Basalt	0	1	
Broken Gray & Brown Rock	1	5	
Visicular Gray Basalt	5	39	
Gray Basalt & Brown Ash	39	63	
Brown Tufted Ash	63	97	
Red Tufted Ash	97	123	
Redish Bown Tufted Ash	123	166	
Hard Gray Basalt	166	256	
Brown Broken Lava WB	256	310	225
Hard Gray Basalt	310	387	225
Medium Gray Visicular Basalt WB	387	414	225
Red Cinders WB	414	452	225
Broken Brown Lava & Ash WB	452	464	225
Red & Black Cinders WB	464	490	225
Broken Brown Lava WB	490	540	225
Brown Lava & Tan Ash WB	540	580	225

RECEIVED
 WESTERN WATER DEVELOPMENT
 P.O. Box 1670
 REDMOND, OR 97756
 WATER RESOURCES DEPT
 SALEM, OREGON
 SEP 19 2001

Date started **7/2/01** Completed **7/12/01**

(unbonded) Water Well Constructor Certification:
 I certify that the work I performed on the construction, alteration, or abandonment of this well is in compliance with Oregon water supply well construction standards. Materials used and information reported above are true to my best knowledge and belief.

Signed _____ WWC Number _____
 Date _____

(bonded) Water Well Constructor Certification:
 I accept responsibility for the construction, alteration, or abandonment work performed on this well during the construction dates reported above. All work performed during this time is in compliance with Oregon water supply well construction standards. This report is true to the best of my knowledge and belief.

Signed *Robert Buckner* WWC Number **1385**
 Date **9/11/01**

ORIGINAL & FIRST COPY - WATER RESOURCES DEPARTMENT SECOND COPY - CONSTRUCTOR THIRD COPY - CUSTOMER

NOV 04 2011

WATER RESOURCES DEPT
 SALEM, OREGON

Exhibit A

Operating Range

- Precipitation rate: 0.37 to 1.14 inches per hour (9 to 29 mm/h)
- Radius: 39 to 65 feet (11.9 to 19.8 m)
- Pressure: 30 to 90 psi (2.1 to 6.2 bar)
- Flow: 2.9 to 21.7 gpm (0.66 to 4.93 m³/h; 10.8 to 82.2 l/m)

Specifications

- 1" (26/34) female NPT or BSP threaded inlet
- SAM check device holds up to 10 feet (3.1 m) of elevation change
- Rain Curtain™ Nozzles: 04-black; 06-light blue; 08-dark green; 10-grey; 12-beige; 14-light green; 16-dark brown; 18-dark blue
- Nozzle outlet trajectory is 25°

Dimensions

- Overall height: 8½" (21.6 cm)
- Pop-up height: 4" (10.2 cm)
- Exposed surface diameter: 2" (5.1 cm)

Note: Pop-up height is measured from cover to center of nozzle. Overall body height is measured popped down

Models

- F4-FC: Full-circle
- F4-PC: Part-circle
- F4-FC-NP: Full-circle, non-potable cover
- F4-PC-NP: Part-circle, non-potable cover
- F4-FC-SS: Full-circle, stainless steel
- F4-PC-SS: Part-circle, stainless steel
- F4-FC-SS-HS: Full-circle, stainless steel, high speed rotation
- F4-PC-SS-HS: Part-circle, stainless steel, high speed rotation
- F4-FC-SS-NP: Full-circle, stainless steel, non-potable cover
- F4-PC-SS-NP: Part-circle, stainless steel, non-potable cover

Note: All models available with BSP threads

Falcon® 6504 Nozzle Performance

Pressure psi	Nozzle	Radius ft.	Flow gpm	■ Precip In/h	▲ Precip In/h
30	● 4	39	2.9	0.37	0.42
	● 6	43	4.2	0.44	0.50
40	● 4	41	3.3	0.38	0.44
	● 6	45	4.9	0.47	0.54
	● 8	49	6.6	0.53	0.61
	● 10	51	8.1	0.60	0.69
	● 12	53	9.7	0.66	0.77
	● 14	55	11.3	0.72	0.83
	● 16	55	12.6	0.80	0.93
	● 18	59	13.7	0.76	0.87
50	● 4	41	3.7	0.42	0.49
	● 6	49	5.5	0.44	0.51
	● 8	51	7.4	0.55	0.63
	● 10	53	9.1	0.62	0.72
	● 12	55	11.0	0.70	0.81
	● 14	59	12.7	0.70	0.81
	● 16	61	14.3	0.74	0.85
	● 18	59	15.4	0.85	0.98
60	● 4	41	4.0	0.46	0.53
	● 6	47	6.0	0.52	0.60
	● 8	51	8.2	0.61	0.70
	● 10	55	10.0	0.64	0.73
	● 12	57	12.2	0.72	0.83
	● 14	61	14.0	0.72	0.84
	● 16	63	15.7	0.76	0.88
	● 18	63	17.1	0.83	0.96
70	● 4	41	4.4	0.50	0.58
	● 6	49	6.3	0.51	0.58
	● 8	51	8.9	0.66	0.76
	● 10	57	10.8	0.64	0.74
	● 12	59	13.2	0.73	0.84
	● 14	61	15.2	0.79	0.91
	● 16	63	16.9	0.82	0.95
	● 18	65	18.3	0.83	0.96
80	● 4	43	4.6	0.48	0.55
	● 6	49	6.9	0.55	0.64
	● 8	53	9.4	0.64	0.74
	● 10	55	11.6	0.74	0.85
	● 12	61	14.0	0.72	0.84
	● 14	61	16.2	0.84	0.97
	● 16	63	18.1	0.88	1.01
	● 18	65	19.6	0.89	1.03
90	● 18	65	21.7	0.99	1.14

Precipitation rates based on half-circle operation

■ Square spacing based on 50% diameter of throw

▲ Triangular spacing based on 50% diameter of throw

Performance data collected in zero wind conditions

Performance data derived from tests that conform with ASAE Standards; ASAE S398.1
See page 224 for complete ASAE Test Certification Statement.

RECEIVED

NOV 04 2011

WATER RESOURCES DEPT
SALEM, OREGON



Falcon® 6504 Rain Curtain™ Nozzles

Steve Bruce

From: Gerry Clark [gerald.e.clark@wrд.state.or.us]
Sent: Friday, September 30, 2011 12:42 PM
To: Steve Bruce
Cc: 'Tim Larson'; drstephenson@frontier.com
Subject: RE: Mapping Waiver for T-10448 & T-10449

Steve,

Your request for a waiver is approved as requested.

Please let me know if you have any additional questions.

Gerry

Gerry Clark
Water Right Services Division
Water Resources Department
725 Summer Street NE, Suite A
Salem, Oregon 97301

Phone: 503-986-0811
Fax: 503-986-0901

WRD Home Page: www.wrd.state.or.us

From: Steve Bruce [mailto:steve@skookumwater.com]
Sent: Friday, September 30, 2011 9:42 AM
To: Gerry Clark
Cc: 'Tim Larson'; drstephenson@frontier.com
Subject: Mapping Waiver for T-10448 & T-10449

Hi Gerry,

On behalf of Tim Larson and Dr. Craig Stephenson, I would like to request a waiver for showing the irrigation mainlines on the Claim maps for T-10448 and T-10449. Mr. Larson and Dr. Stephenson bought their respective properties after the underground irrigation systems were installed and do not have any documentation on the piping layouts.

The pop-up nozzles for portions of the irrigation systems were operating at the time I did the site inspections (September 7 and 8) and it was clear from the pasture conditions that the underground systems are functional.

Thank you for your assistance with this matter.

Regards,
Steve

SKOOKUM

Steven R. Bruce, RG, LHg, CWRE
P.O. Box 80174
Portland, OR 97280
(503) 319-8926

RECEIVED

NOV 04 2011

WATER RESOURCES DEPT
SALEM, OREGON

Gerry Clark

From: Gerry Clark
Sent: Friday, September 30, 2011 12:42 PM
To: 'Steve Bruce'
Cc: 'Tim Larson'; drstephenson@frontier.com
Subject: RE: Mapping Waiver for T-10448 & T-10449
Steve,

Your request for a waiver is approved as requested.

Please let me know if you have any additional questions.

Gerry

Gerry Clark
Water Right Services Division
Water Resources Department
725 Summer Street NE, Suite A
Salem, Oregon 97301

Phone: 503-986-0811
Fax: 503-986-0901

WRD Home Page: www.wrd.state.or.us

From: Steve Bruce [mailto:steve@skookumwater.com]
Sent: Friday, September 30, 2011 9:42 AM
To: Gerry Clark
Cc: 'Tim Larson'; drstephenson@frontier.com
Subject: Mapping Waiver for T-10448 & T-10449

Hi Gerry,

On behalf of Tim Larson and Dr. Craig Stephenson, I would like to request a waiver for showing the irrigation mainlines on the Claim maps for T-10448 and T-10449. Mr. Larson and Dr. Stephenson bought their respective properties after the underground irrigation systems were installed and do not have any documentation on the piping layouts.

The pop-up nozzles for portions of the irrigation systems were operating at the time I did the site inspections (September 7 and 8) and it was clear from the pasture conditions that the underground systems are functional.

Thank you for your assistance with this matter.
Regards,
Steve



Steven R. Bruce, RG, LHg, CWRE
P.O. Box 80174
Portland, OR 97280
(503) 319-8926

9/30/2011



Oregon

John A. Kitzhaber, MD, Governor

Water Resources Department
North Mall Office Building
725 Summer Street NE, Suite A
Salem, OR 97301-1271
503-986-0900
FAX 503-986-0904

November 8, 2011

Timothy P Larson
16595 Old Military RD
Sisters OR 97759

On November 4, 2011, the Water Resources Department received the Claim of Beneficial Use (COBU) for the following file(s):

T-10448

The COBU included a report and map. The Department hopes to review your submittal within approximately 2 - 4 years. At that time we will review these items and provide a final certificate, proposed certificate, or a request for additional information.

If you are interested in having your COBU reviewed sooner, you may pay to have your file processed immediately, using the Reimbursement Authority program, which is described at:
http://www.wrd.state.or.us/OWRD/mgmt_reimbursement_authority.shtml

For all other questions please call our Customer Service phone: (503) 986-0801.

If you sell the property, please contact the Department, or have the new owners contact the Department about the need to file an assignment.



Oregon

Theodore R. Kulongoski, Governor

Water Resources Department
725 Summer Street NE, Suite A
Salem, OR 97301-1271
503-986-0900
FAX 503-986-0904

INTEROFFICE MEMO

FORWARD TO:  Kelly Starnes DATE: 4/18/2008

FIELD PROCESSOR WORKING ON THIS TRANSFER

FROM: _____ WATERMASTER, DISTRICT # _____
X _____ GROUNDWATER SECTION

(SIGNATURE) K. Lite date signed 4/18/2008
signed by injury reviewer

SUBJECT: **WATER RIGHT TRANSFER #** 10448

A change in: **POU** **POD** **POA** **USE** of water.

In the name(s) of Keeton

In my opinion (assuming the right is valid), the proposed change

MAY BE MADE WITHOUT INJURY WOULD RESULT IN INJURY* to an existing water right.

*The approval of this transfer application would result in injury to other water rights because

The existing right may not be valid because

Headgate notices HAVE HAVE NOT Been issued for diversion from the source(s) which serve(s) this right.

If for change in point of diversion, is there any intervening point(s) for diversion between the authorized and proposed points of diversion? (Yes or No) _____

In my opinion, the order approving the subject transfer application should include the following in regard to the appropriator installing suitable measuring devices in the diversion works:

_____ (1) PRIOR to the diverting of water at the new point of diversion . . .

_____ (2) WHEN IN the judgement of the watermaster it becomes necessary . . .

The enclosed copy of the transfer application and map(s) is for your records.

Location Map: T-10448 and T-10449 Sisters and Henkle Butte Quadrangles

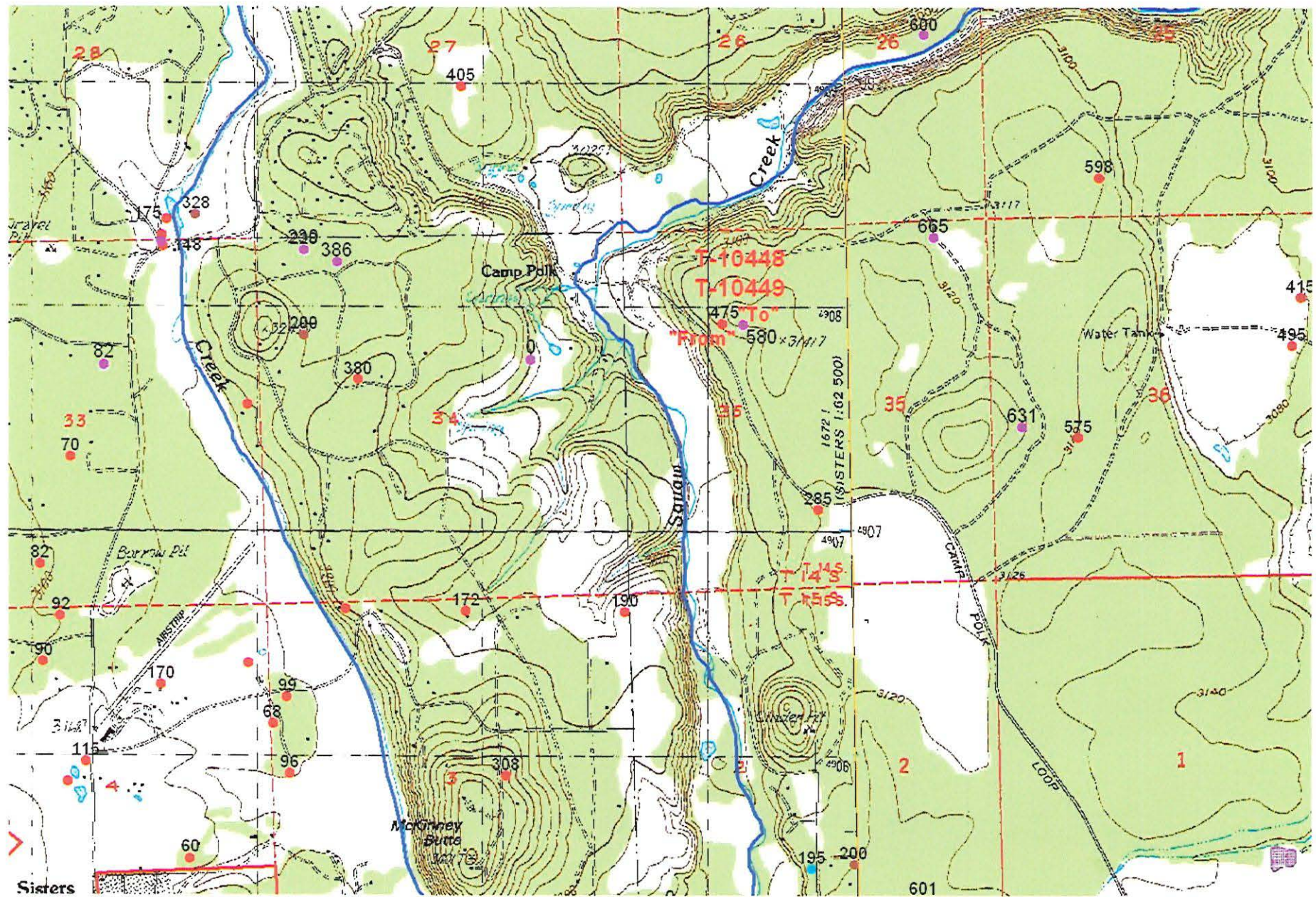

2000 0 2000 4000 Feet



WATER RESOURCES DEPARTMENT MEMORANDUM

DATE 4/18/2008

APPLICATION_NUMBER T 10448

OWNER KEETON

AMOUNT_REQUESTED 58 GPM NUMBER_OF_WELLS 1 BASIN DESCHUTES

QUADRANGLE_MAP_1 SISTERS

SUB_BASIN SQUAW CREEK
COUNTY DESCHUTES

WELL_# 1 WELL_LOG_STATUS DRILLED, LOG AVAILABLE POA_AMOUNT 58 GPM

WELL_LOG_NUMBER DESC 54109 DPN_LOG_1

TWNSHP 14S RANGE 10E SECTION 35 QQQ BDB

PROPOSED_LEGAL_LOCATION 1390 FEET SOUTH AND 1790 FEET EAST OF THE NW1/4 CORNER, SECTION 35

DISTANCE_FROM_STREAM_1 1700 STREAM_1

DISTANCE_FROM_STREAM_2 STREAM_2

PROPOSED_WELL_DEPTH

WELL_ELEV 3140 STREAM_ELEV 3000 WELL_ELEV_minus_STREAM_ELEV 140

WELL_DEPTH 580 SWL 225

SEAL_DEPTH 20 SWL_DATE 7/12/2001

CASING_DEPTH 20 FIRST_WATER_DEPTH 256

LINER_DEPTH 580 WELL_TEST_1_TYPE PUMP

PERFORATIONS_SCREEN_1 420-480 YIELD_1 250 GPM

PERFORATIONS_SCREEN_2 480-560 DRAWDOWN_1 127

AQUIFER_TYPE UNCONFINED DURATION_1 48 HR

HYDRAULIC_CONNECTION NOT AT NEAREST REACH

DIVISION_9_FINDING

ZONE_OF_IMPACT

CONDITIONED_WATER_RIGHTS_IN_AREA YES

OTHER_NEARBY_WATER_RIGHTS YES

DENSITY_OF_NEARBY_WELLS RURAL RESIDENTIAL, PUBLIC SUPPLY, AGRICULTURAL

COMMENTS THE WELL IS CONSTRUCTED INTO WATER BEARING ZONES WITHIN THE DESCHUTES FM. GROUND WATER FLOW IS TOWARDS THE NORTHEAST WITH THE NEAREST PROBABLE DOWN-GRADIENT DISCHARGE AREA NEAR ALDER SPRINGS. TRANSFER IS FROM WELL DESC 52108. TRANSFER WILL BE WITHIN THE SAME AQUIFER UNIT. IMPACTS TO MCKINNEY BUTTE SPRINGS ARE LIKELY TO BE SIMILAR TO ORIGINAL POA.

REFERENCES USGS WRI REPORT 00-4162; USGS WRI REPORT 02-4015; SISTERS AND HENKLE BUTTE QUADRANGLE MAPS; APPL. FILE T-10448; WELL REPORTS DESC 52108 AND DESC 54109.



Oregon Water Resources Department
 725 Summer Street NE, Suite A
 Salem Oregon 97301-1266
 (503) 986-0900
 www.wrd.state.or.us

COPY

Application for Water Right Transfer

Please type or print legibly in dark ink. If your application is incomplete or inaccurate, we will return it to you. If any requested information does not apply to your application, insert "N/A" to indicate "Not Applicable." As you complete this form, please refer to notes and guidance included on the application. A summary of review criteria and procedures that are generally applicable to these applications is available at www.wrd.state.or.us/OWRD/PUBS/forms.shtml.

1. TYPE OF TRANSFER APPLICATION

Please check one	
<input checked="" type="checkbox"/> Permanent Transfer	<input type="checkbox"/> Instream Transfer
<input type="checkbox"/> Temporary Transfer	<input type="checkbox"/> Permanent
• total number of years: _____	<input type="checkbox"/> Time-Limited
(begin year: _____)	<input type="checkbox"/> Drought Transfer
(end year: _____)	<input type="checkbox"/> Other

2. APPLICANT INFORMATION

Name: Steve Keeton
First Last

Address: 69995 Camp Polk Road

Sisters OR 97759
City State Zip

Phone: 541-549-4715 541-549-6571
Home Work Other

Fax: _____ E-Mail address: _____

3. AGENT INFORMATION

(The agent listed is authorized to represent the applicant in all matters relating to this transfer application.)

Name: _____
First Last

Address: _____

City State Zip

Phone: _____
Home Work Other

Fax: _____ E-Mail address: _____

- If an agent is listed above, please check one of the following:
 - Please send all correspondence to Agent. Send *copies* of correspondence to Applicant; or
 - Please send all correspondence to Applicant. Send *copies* of correspondence to Agent.

T 10448

RECEIVED

AUG 27 2007

WATER RESOURCES DEPT
 SALEM OREGON

4. PROPOSED CHANGE(S) TO WATER RIGHT(S)

- List **all** water rights to be affected by this transfer. Indicate the certificate, permit, decree or other identifying number(s) in the table below: *(Attach additional pages as necessary.)*

	Application / Decree	Permit / Previous Transfer	Certificate
1.		T-8796	83142
2.			
3.			
4.			
5.			
6.			

- Attach a **separate Supplemental Form A** (*Description of Proposed Change(s) to a Water Right*) for **each** water right listed above.

- Check **all** proposed change(s) included in this transfer application:

- Place of Use Point of Diversion Additional Point of Diversion
- Character of Use Point of Appropriation Additional Point of Appropriation
- Instream Transfer Surface Water source to Ground Water source

- Reason(s) for change(s): _____

5. WATER DELIVERY SYSTEM

- Describe the **current** water delivery system **or** the system that **was in place** at some time **within the last 5 years**. Include information on the pumps, canals, pipelines and sprinklers used to divert, convey and apply the water at the authorized place of use. If the transfer involves multiple rights that have independent systems, describe each system separately.

The description must be sufficient to demonstrate that the full quantity of water to be transferred can be conveyed from the authorized source and applied at the authorized location and that the applicant is ready, willing, and able to exercise the right.

Water is delivered from the well into a pond, then pumped from the pond into 4" buried mainlines to serve 17 zones of sprinkler heads (12-13 heads per zone).

- System capacity: 0.13 cubic feet per second (cfs). If the transfer involves multiple rights that have independent systems, describe the capacity for each system separately.

RECEIVED

AUG 27 2007

WATER RESOURCES DEPT
SALEM, OREGON

6. EVIDENCE OF BENEFICIAL WATER USE

- Attach one or more **Evidence of Use Affidavits** (Supplemental Form B) demonstrating that each of the right(s) involved in the transfer have been exercised in the last five years in accordance with the terms and conditions of the right or that a presumption of forfeiture for non-use could be rebutted. The Evidence of Use Affidavit(s) **must include supporting documentation** such as the following:
 - ▶ Copies of receipts from sales of irrigated crops or for expenditures relating to use of water;
 - ▶ Records such as Farm Service Agency crop reports, irrigation district records, an NRCS farm management plan, or records of other water suppliers;
 - ▶ Dated aerial photographs of the lands or other photographs containing sufficient detail to establish location and date of the photograph; *or*
 - ▶ If the right has **not** been used during the past five years, documentation that the presumption of forfeiture would be rebutted under ORS 540.610(2).

7. AFFECTED DISTRICTS AND LOCAL GOVERNMENTS

- Are any of the water rights proposed for transfer located within or served by an irrigation or other water district? Yes No
- Will any of the water rights be located within or served by an irrigation or other water district after the proposed transfer? Yes No
- Is water for any of the rights supplied under a water service agreement or other contract for stored water with a federal agency or other entity? Yes No

If "Yes", for any of the above, list the name and mailing address of the district, agency and/or entity:

- List the name and mailing address of all affected local governments (e.g., county, city, municipal corporation, and tribal governments within whose jurisdiction the rights are located).

Deschutes County Community Development, 117 NW Lafayette, Bend OR 97701

RECEIVED

AUG 27 2007

WATER RESOURCES DEPT
SALEM, OREGON

8. LAND OWNERSHIP

- Does the applicant own the lands **FROM** which the right is being transferred? Yes No
If "No", provide the following information. For Temporary Transfers, also include a notarized statement granting consent to the transfer from each of the landowners:

Names of Current Landowner(s): Curt Kallberg
First Last

Address: P.O. Box 3500

Sisters OR 97759
City State Zip

- Does the applicant own the lands **TO** which the right is being transferred?
 Yes No N/A - NOT APPLICABLE TO INSTREAM TRANSFERS

If "No", provide the following information:

Names of Receiving Landowner(s): Steve Keeton
First Last

Address: 69995 Camp Polk Road

Sisters OR 97759
City State Zip

- Check one of the following:
 - The receiving landowner will be responsible for completion of the proposed changes after the final order is issued. All notices and correspondence should be sent to this landowner.
 - The applicant will remain responsible for completion of changes. Notices and correspondence should continue to be sent to the applicant and applicant's agent.
 - N/A. (Not applicable. Application is for an Instream Water Right Transfer.)

RECEIVED

AUG 27 2007

WATER RESOURCES DEPT
SALEM, OREGON

9. ATTACHMENTS

*Check each of the following attachments included with this application.
The application will be returned if all required attachments are not included.*

<p>Supplemental Form A – Description of Proposed Change(s) to a Water Right</p> <p><input type="checkbox"/> A <u>separate</u> Supplemental Form A is enclosed for <u>each</u> water right to be affected by this transfer.</p> <p>Supplemental Form B – Evidence of Use Affidavit(s)</p> <p><input type="checkbox"/> At least one Evidence of Use Affidavit documenting that the right has been used during the last five years or that the right is not subject to forfeiture under ORS 540.610 is attached. The affidavit provided must be the original (not a copy), <u>and</u></p> <p><input type="checkbox"/> The Evidence of Use Affidavit <u>must</u> be accompanied by <u>supporting</u> documentation.</p> <p>Map</p> <p><input type="checkbox"/> <i>Water Right Transfer</i> The map must be prepared by a Certified Water Right Examiner and meet the requirements of OAR 690-380-3100 unless a waiver has been granted. The map provided must be the original, not a copy.</p> <p><input type="checkbox"/> <i>Temporary Transfer or Historical POD Change</i> A map meeting the requirements of OAR 690-380-3100 must be included but need <u>not</u> be prepared by a Certified Water Right Examiner.</p> <p>Water Well Report(s)/Well Log(s):</p> <p><input type="checkbox"/> The application is for a change in point of appropriation or change from surface water to ground water and copies of all water well reports are attached.</p> <p><input type="checkbox"/> Water well reports are not available and a description of construction details including well depth, static water level, and information necessary to establish the ground water body developed or proposed to be developed is attached.</p> <p><input type="checkbox"/> N/A. The application does <u>not</u> involve a change in point of appropriation or a change from surface water to ground water, so water well reports are <u>not</u> required.)</p>	<p>Land Use Information Form:</p> <p><input type="checkbox"/> Enclosed; <i>or</i></p> <p><input type="checkbox"/> Not Required if <u>all</u> of the following are met:</p> <ul style="list-style-type: none">❶ In EFU zone or irrigation district,❷ Change in place of use only,❸ No structural changes needed, including diversion works, delivery facilities, other structures, <i>and</i>❹ Irrigation only. <p>Fees:</p> <p><input type="checkbox"/> Amount enclosed: \$ _____ See the Department's Fee Schedule at www.wrd.state.or.us or call (503) 986-0900.</p> <p><u>Instream Water Right Transfers, also include:</u></p> <p>Supplemental Form C – Instream Water Right Transfer</p> <p><input type="checkbox"/> Complete this form to describe the desired nature and attributes for the proposed instream water right.</p> <p><u>Temporary Transfers, also include:</u></p> <p>Recorded Deed:</p> <p><input type="checkbox"/> The applicant must submit a copy of the current deed of record for the land from which the authorized place of use or point of diversion/appropriation is being moved.</p> <p>Affidavit of Consent:</p> <p><input type="checkbox"/> If the applicant is NOT the owner of record for the land from which the authorized place of use or point of diversion/appropriation is being moved, a notarized statement from the actual owner of record consenting to the proposed transfer must be submitted.</p>
--	---

RECEIVED

AUG 27 2007

Before submitting your application to the Department, be sure you have:

- Answered each question completely.
- Included all the required attachments.
- Provided original signatures for **all** named deed holders, or other parties, with an interest in the water right.
- Included a check payable to the Oregon Water Resources Department for the appropriate amount.

10. SIGNATURES

▪ Check **one** of the following, as appropriate, and sign the application in the signature box below:

In accordance with OAR 690-380-3000(13)(a), I (we) understand that prior to Department approval of a permanent transfer and upon my receipt of a draft Preliminary Determination for the proposed transfer, I (we) will be required [pursuant to OAR 690-380-4010(5)] to provide the following landownership information and evidence demonstrating that I (we) are authorized to pursue the transfer:

- (a) A report of ownership and lien information that has been prepared by a title company *within the last three months;*
- (b) A copy of written notification of the proposed transfer provided by the applicant to **all** lien holders on the subject lands unless the report of ownership and lien information shows that a water right conveyance agreement has been recorded for the subject lands. *If a water right conveyance agreement has been recorded for the subject lands, a copy of the agreement and identification of the owner of the lands at the time the agreement was recorded must be submitted; and*
- (c) If the landowner identified in the report of ownership and lien information is **not** the applicant, a **notarized statement consenting to the transfer (attached)** signed by the landowner identified in the report or an authorized representative of the entity to whom the interest in the water right has been conveyed as identified in a water right conveyance agreement or other documentation demonstrating that the applicant is authorized to pursue the transfer in the absence of the consent of the landowner.

I (we) affirm that the applicant is a municipality, as defined in ORS 540.510(3)(b), and that the right is in the name of the municipality or a predecessor. Therefore, pursuant to OAR 690-380-3000(13)(b), the applicant is **NOT** required to provide the above described report of ownership and lien information.

I (we) affirm that the applicant is an entity with the authority to condemn property and is acquiring the property to which the water right proposed for transfer is appurtenant by condemnation. Documentation is provided with this application supporting this statement. Therefore, pursuant to OAR 690-380-3000(13)(c), the applicant is **NOT** required to provide the above described report of ownership and lien information. (NOTE: Such an entity may only apply for a transfer under this subsection if it has filed a condemnation action to acquire the property.)

▪ I (we) affirm that the information contained in this application is true and accurate.

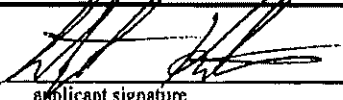
 applicant signature	Steve Kucior name (print)	8/16/07 date
_____ applicant signature	_____ name (print)	_____ date

RECEIVED

AUG 27 2007

WATER RESOURCES DEPT
SALEM, OREGON

Water Right Transfer Supplemental Form A
DESCRIPTION OF PROPOSED CHANGE(S) TO A WATER RIGHT

List only one water right per page. A separate Supplemental Form A must be completed for each certificate, permit, decree, or other right involved in the proposed transfer.

Attach additional copies of Supplemental Form A as needed to describe other certificates, permits, decrees or other rights involved in this transfer.

<p>▪ Certificate Number or other identifying number: <u>83142</u></p>

1. TYPE OF CHANGE(S) PROPOSED

(Check *all* that apply.)

Point of Diversion or Appropriation	Place of Use	Character of Use
<input checked="" type="checkbox"/> Change (The old point of diversion or appropriation will <u>not</u> be used for the portion of the water right affected by the transfer.) <input type="checkbox"/> Additional (Both the old <u>and</u> new points of diversion or appropriation will be used for the portion of the water right affected by the transfer.) <input type="checkbox"/> Historic Point of Diversion or Appropriation Change (Unauthorized point of diversion or appropriation used for more than 10 years.) <input type="checkbox"/> Surface Water to Ground Water (A new point of appropriation will be used instead of the old point of diversion. The old point of diversion will <u>not</u> be used.) <input type="checkbox"/> Point of Diversion Change due to Government Action (The old point of diversion or appropriation can no longer be used due to government action.) <input type="checkbox"/> Exchange (Water from another source will be used in exchange for supplying an equal amount of replacement water to that source.)	<input type="checkbox"/> All of the right will be exercised at a different location than currently authorized (Use of water at the current location will be discontinued.) <input type="checkbox"/> Only a portion of the right will be exercised at a different location than currently authorized (Use of water at the current location will be discontinued.)	Proposed new use: <input type="checkbox"/> Irrigation <input type="checkbox"/> Municipal <input type="checkbox"/> Quasi-municipal <input type="checkbox"/> Commercial <input type="checkbox"/> Industrial <input type="checkbox"/> Instream (complete and attach <i>Supplemental Form C</i>) <input type="checkbox"/> Domestic (indicate number of households) _____ <input type="checkbox"/> Other _____ <input type="checkbox"/> Substitution (A supplemental ground water right will be substituted for a primary surface water right.) <input type="checkbox"/> Supplemental Use to Primary Use (Primary water right shall be cancelled and the supplemental water right will change to primary use.)

RECEIVED

AUG 27 2007

2. CURRENT WATER RIGHT INFORMATION

Water Right Subject to Transfer (*check and complete one of the following*):

<input checked="" type="checkbox"/> Certified Right	<u>83142</u> Certificate Number	_____ Permit Number or Decree Name
<input type="checkbox"/> Adjudicated, Non-certificated Right	_____ Name of Decree	_____ Page Number
<input type="checkbox"/> Permit for which Proof has been Approved	_____ Permit Number	_____ Date Claim of Beneficial Use Submitted
<input type="checkbox"/> Transferred Right for which Proof has been Filed	_____ Previous Transfer Number	_____ Date Claim of Beneficial Use Submitted

- Name on Permit, Certificate, or Decree: Steve Keeton
- County: Deschutes
- Authorized Use(s) to be Affected by Transfer: irrigation
- Priority Date(s): January 16, 1985

If there are multiple Priority Dates identified on the water right, any information provided on pages 3 through 6 of this form must identify which priority date is associated with each of the authorized and proposed points of diversion or appropriation and places of use.

- Source(s) of Water to be Affected by Transfer: A well in the Deschutes River Basin

Tributary to: _____

If there are multiple Sources listed on the water right, any information provided on pages 3 through 6 of this form must identify which source is associated with each of the authorized and proposed points of diversion or appropriation and places of use.

For applications proposing a Change in Place of Use or Character of Use:

- Are there **Other Water Rights**, Permits or Ground Water Registrations associated with this land?

Yes No N/A – No Change in Place of Use or Character of Use

If "Yes", what are the Permit, Registration or Certificate Numbers? _____

Pursuant to ORS 540.510, any "layered" water use or a right that is supplemental to a primary right proposed for transfer must be included in the transfer or be cancelled, except as provided in OAR 690-380-2240(5).

RECEIVED

AUG 27 2007

▪ Certificate Number or other identifying number: 83142

The following information must be provided only for those points of diversion or appropriation that are involved in the transfer (i.e., list only the portion of the water right you propose to transfer.) Attach additional pages as necessary.

Government lot and donation land claim numbers must be included in the tables below only if the information is reflected on the existing water right.

Location of Existing Authorized Point(s) of Diversion or Appropriation to be Changed:

(i.e., the allowed point(s) of diversion or appropriation listed on the water right that will be affected by the proposed transfer, the "FROM" point(s) of diversion or appropriation)

IF Ground Water, OWRD Well Log ID No. (or Well ID Tag No. L-)	Source and Priority Date	Township	Range	Mer	Sec	¼¼	Tax Lot, DLC or Gov't Lot	Survey Coordinates (coordinates from a recognized survey corner)
L30437	Well, Deschutes R.	14S	10E	WM	35	SE NW	TL 104	1372' S and 1446' E from
	1/16/1985							NW corner Sec. 35

- Does the water right being transferred involve a ground water source(s)?

Yes No (Surface water source only.)

If "Yes", for each authorized point of appropriation (well) involved, you must either:

A. *Supply a copy of the well log(s) for each point of appropriation that is clearly labeled and associated with the corresponding well in the table above and on the accompanying application map. (NOTE: You may search for well logs on the Department's web page at: <http://www.wrd.state.or.us>)*

or

B. *If a well log is not available, you must describe the construction of the authorized point of appropriation by completing the table below. Attach additional copies as necessary.*

Construction of Existing Authorized Point(s) of Appropriation – (Only needed if no well log is available.)
Wells in this listing must be clearly tied to corresponding well location(s) described in the table above and shown on the accompanying application map.

OWRD Well No. as identified in table above	Diameter	Type and size of casing	No. of feet of casing	Intervals casing is perforated (in feet)	Seal depth	Est. depth to water	Est. depth to water bearing stratum	Type of access port or measuring device	Total well depth

RECEIVED

AUG 27 2007

▪ Certificate Number or other identifying number: 83142

3. PROPOSED CHANGES TO THE WATER RIGHT

Describe proposed changes to the water right involving point(s) of diversion and/or appropriation. Survey coordinates described below should accurately correspond to the points shown on the accompanying application map. Attach additional pages as necessary.

Location of Proposed Point(s) of Diversion or Appropriation:

(i.e., the "TO" point(s) of diversion or appropriation) N/A – Instream Water Right Transfer

(NOTE: Complete this table only if a Change in Point of Diversion or Appropriation is being proposed.)

Source	Township	Range	Mer	Sec	1/4 1/4 Section	Tax Lot, DLC or Gov't Lot	Survey Coordinates (coordinates from a recognized survey corner)
Well, Deschutes R.	14S	10E	WM	35	SE NW	TL 103	1390' S and 1790' E of NW corner Sec. 35

- If there are proposed point(s) of appropriation (wells) listed in the table above, are the well(s) already constructed? Yes No N/A - No proposed well(s) listed above.

If "Yes", attach and clearly label the corresponding well log(s) for each proposed well, or if well log(s) are not available, describe the construction of the well(s) using the table below. (NOTE: You may search for well logs on the Department's web page at: <http://svwww.wrd.state.or.us>)

If "No", describe the anticipated construction for the proposed well(s) in the following table:

Construction of Proposed Point(s) of Appropriation or Well(s)

Well numbers in this listing must be clearly tied to corresponding well location(s) described in the table above and shown on the accompanying application map.

Well already built? (Yes/No)	If an existing well, OWRD Well Log ID No. (or Well ID Tag No. L...)	Diameter	Type and size of casing	No. of feet of casing	Intervals casing is perforated (in feet)	Seal depth	Est. depth to water	Est. depth to water bearing stratum	Type of access port or measuring device	Total well depth
Y	L48576									

RECEIVED

AUG 27 2007

27 | 26
34 | 35
T14S, R10E, W.M.
Deschutes Co., OR

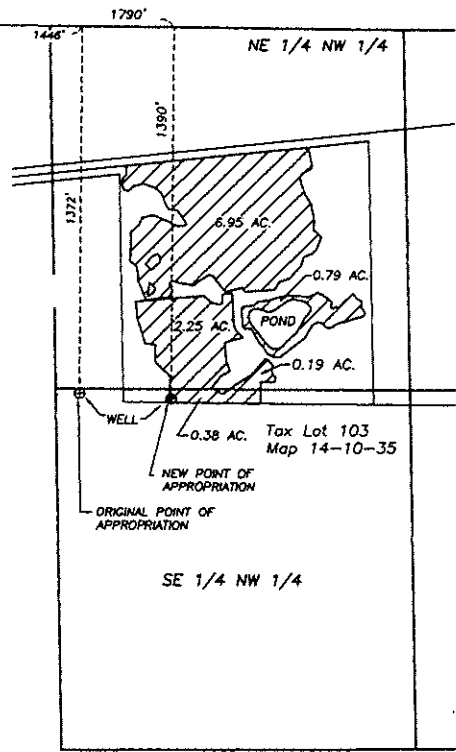

Water Rights Transfer Point of Appropriation

Certificate 83142
In the name of Steve Keeton



Certificate No. 83142
Priority Date 1/16/1985.

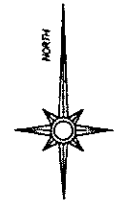

Renewal date: 6/30/2008

RECEIVED
AUG 27 2007

WATER RESOURCES DEPT
SALISBURY

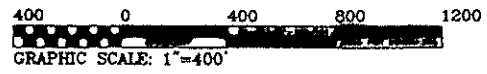

THIS MAP IS FOR THE PURPOSE OF IDENTIFYING THE LOCATION OF THE WATER RIGHT. IT IS NOT INTENDED TO PROVIDE LEGAL DIMENSIONS OR LOCATIONS OF PROPERTY OWNERSHIP LINES.

STATE OF OREGON
WATER SUPPLY WELL REPORT
 (as required by ORS 537.765)

"To" DESC 54109

WELL ID # L48576
 (START CARD) # 136897

Instructions for completing this report are on the last page of this form

(1) OWNER: Well Number: #3
 Name Mr. Steve Keaton
 Address 69995 Camp Polk Rd.
 City Sisters State OR Zip 977

(2) TYPE OF WORK:
 New Well Deepening Alteration (repair/recondition) Abandonment

(3) DRILL METHOD:
 Rotary Air Rotary Mud Cable Auger
 Other

(4) PROPOSED USE:
 Domestic Community Industrial Irrigation
 Thermal Injection Livestock Other

(5) BORE HOLE CONSTRUCTION:
 Special Construction approval Yes No Depth of Completed Well 590 ft.
 Explosives used Yes No Type _____ Amount _____

HOLE		SEAL		Amount	
Diameter	From To	Material	From To	sacks or pounds	
18.5	0 20	Bentonite	0 20	24 Sacks	
12.25	20 590				

How was seal placed: Method A B C D E
 Other Poured Dry
 Backfill placed from _____ ft. to _____ ft. Material _____
 Gravel placed from _____ ft. to _____ ft. Size of gravel _____

(6) CASING/LINER:

	Diameter	From To	Gauge	Steel	Plastic	Welded	Threaded
Casing:	14in	+1.5 20	.250	<input checked="" type="checkbox"/>	<input type="checkbox"/>	<input checked="" type="checkbox"/>	<input type="checkbox"/>
Liner:	10in	0 490	.188	<input checked="" type="checkbox"/>	<input type="checkbox"/>	<input checked="" type="checkbox"/>	<input type="checkbox"/>
	8in	490 590	.188	<input checked="" type="checkbox"/>	<input type="checkbox"/>	<input checked="" type="checkbox"/>	<input type="checkbox"/>

Final location of shoe(s) _____

(7) PERFORATIONS/SCREENS:

From To	Slot size	Number	Diameter	Tele/pipe size	Casing	Liner
420 490	3/16	2190	10in		<input type="checkbox"/>	<input checked="" type="checkbox"/>
490 590	3/16	1920	8in		<input type="checkbox"/>	<input checked="" type="checkbox"/>

(8) WELL TESTS: Minimum testing time is 1 hour

Yield gal/min	Drawdown	Drill stem at	Time
250	127	425	48 hr.

Temperature of Water 51 Depth Artesian Flow found _____
 Was a water analysis done? Yes No By whom _____
 Did any strata contain water not suitable for intended use? Too little
 Salty Muddy Odor Colored Other _____
 Depth of strata: _____

(9) LOCATION OF WELL by legal description:
 County Deschutes Latitude _____ Longitude _____
 Township 14S N or S. Range 10E E or W. of WM.
 Section 35 1/4 1/4
 Taxlot 100 Lot _____ Block _____ Subdivision _____
 Street Address of Well (or nearest address) 69995 Camp Polk Rd., Sisters, OR

(10) STATIC WATER LEVEL:
225 ft. below land surface. Date 7/12/01
 Artesian pressure _____ lb. per square inch. Date _____

(11) WATER BEARING ZONES:

Depth at which water was first found 256

From	To	Estimated Flow Rate	SWL
256	310	25+	225
387	414	50+	225
414	580	500+	225

(12) WELL LOG:

Material	From	To	SWL
Brown Sandy Soil & Basalt	0	1	
Broken Gray & Brown Rock	1	5	
Visicular Gray Basalt	5	39	
Gray Basalt & Brown Ash	39	63	
Brown Tufted Ash	63	97	
Red Tufted Ash	97	123	
Reddish Brown Tufted Ash	123	168	
Hard Gray Basalt	168	256	
Brown Broken Lava WB	256	310	225
Hard Gray Basalt	310	387	225
Medium Gray Visicular Basalt WB	387	414	225
Red Cinders WB	414	452	225
Broken Brown Lava & Ash WB	452	464	225
Red & Black Cinders WB	464	490	225
Broken Brown Lava WB	490	540	225
Brown Lava & Tan Ash WB	540	580	225

RECEIVED

WESTERN WATER DEVELOPMENT
 P.O. Box 1670
 Redmond, OR 97756

SEP 19 2001

WATER RESOURCES DEPT.
 SALEM, OREGON

Date started 7/2/01 Completed 7/12/01

(unbonded) Water Well Constructor Certification:
 I certify that the work I performed on the construction, alteration, or abandonment of this well is in compliance with Oregon water supply well construction standards. Materials used and information reported above are true to my best knowledge and belief.
 Signed _____ WWC Number _____ Date _____

(bonded) Water Well Constructor Certification:
 I accept responsibility for the construction, alteration, or abandonment work performed on this well during the construction dates reported above. All work performed during this time is in compliance with Oregon water supply well construction standards. This report is true to the best of my knowledge and belief.
 Signed Robert Buckner WWC Number 1385 Date 9/11/01
 Robert Buckner

ORIGINAL & FIRST COPY - WATER RESOURCES DEPARTMENT SECOND COPY - CONSTRUCTOR THIRD COPY - CUSTOMER

RECEIVED

AUG 27 2007

WATER RESOURCES DEPT
 SALEM, OREGON

STATE OF OREGON
WATER SUPPLY WELL REPORT
 (as required by ORS 537.705)

"From"

DECU
 52108

WELL ID # L30437
 (START CARD) # 102046

Instructions for completing this report are on the last page of this form

(1) OWNER: Well Number: 82
 Name Keeton, Karlberg, Jacobson
 Address 66426 Cloverdale Rd.
 City Sisters State OR Zip 97198

(2) TYPE OF WORK:
 New Well Deepening Alteration (repair/recondition) Abandonment

(3) DRILL METHOD:
 Rotary Air Rotary Mud Cable Auger
 Other

(4) PROPOSED USE:
 Domestic Community Industrial Irrigation
 Thermal Injection Livestock Other

(5) BORE HOLE CONSTRUCTION:
 Special Construction approval Yes No Depth of Completed Well 475 ft.
 Explosives used Yes No Type _____ Amount _____

HOLE		SEAL		Amount
Diameter	From To	Material	From To	sacks or pounds
12"	0 294	Cement Grout	0 294	98 sacks
8"	294 475			

How was seal placed: Method A B C D E
 Other
 Backfill placed from _____ ft. to _____ ft. Material _____
 Gravel placed from _____ ft. to _____ ft. Size of gravel _____

(6) CASING/LINER:

Diameter	From To	Gauge	Steel	Plastic	Welded	Threaded
Casing: 8"	+2 294	250	<input checked="" type="checkbox"/>	<input type="checkbox"/>	<input checked="" type="checkbox"/>	<input type="checkbox"/>
			<input type="checkbox"/>	<input type="checkbox"/>	<input type="checkbox"/>	<input type="checkbox"/>
			<input type="checkbox"/>	<input type="checkbox"/>	<input type="checkbox"/>	<input type="checkbox"/>
Liner: 6"	-262 475	-188	<input checked="" type="checkbox"/>	<input type="checkbox"/>	<input checked="" type="checkbox"/>	<input type="checkbox"/>
			<input type="checkbox"/>	<input type="checkbox"/>	<input type="checkbox"/>	<input type="checkbox"/>

Final location of shoe(s) _____

(7) PERFORATIONS/SCREENS:

Perforations Method Factory
 Screens Type _____ Material _____

From	To	Slot size	Number	Diameter	Tel./pipe size	Casing	Liner
435	475	3/16"	480	6"	pipe	<input type="checkbox"/>	<input checked="" type="checkbox"/>
						<input type="checkbox"/>	<input type="checkbox"/>
						<input type="checkbox"/>	<input type="checkbox"/>

(8) WELL TESTS: Minimum testing time is 1 hour
 Pump Boiler Air Flowing Artesian
 Yield gal/min _____ Drawdown _____ Drill stem at _____ Time _____
300 5' 430 1 hr.

Temperature of Water 55 Depth Artesian Flow found _____
 Was a water analysis done? Yes By whom _____
 Did any strata contain water not suitable for intended use? Too little
 Salty Muddy Odor Colored Other _____
 Depth of strata: 175

(9) LOCATION OF WELL by legal description:
 County Deschutes Latitude _____ Longitude _____
 Township 14S N or S. Range 10E E or W. of WM.
 Section 35 NW X NW _____ X
 Tax Lot 100 Lot _____ Block _____ Subdivision _____
 Street Address of Well (or nearest address) _____
Camp Fork Rd., Sisters, OR

(10) STATIC WATER LEVEL:
175 ft. below land surface. Date _____
 Artesian pressure _____ lb. per square inch. Date _____

(11) WATER BEARING ZONES:
 Depth at which water was first found 175

From	To	Estimated Flow Rate	SWL
175	286	50+	175
365	475	600+	175

(12) WELL LOG: Ground elevation _____

Material	From	To	SWL
Top Soil & Boulders	0	2	
Gray Basalt	2	33	
Brown Lava Rock	33	55	
Red Cinder Rock	55	155	
Purple Cinder Rock	155	175	
Brown Cinders & Basalt WB	175	195	175
Brown Lava Rock WB	195	226	175
Brown Lava & Ash WB	226	248	175
Brown Lava Very Broken WB	248	261	175
Harder Brown Lava Rock WB	261	274	175
Broken Brown Basalt WB	274	286	175
Hard Brown & Gray Basalt	286	365	175
Broken Brown Lava WB	365	380	175
Hard Gray & Black lava WB	380	410	175
Brown Lava WB	410	430	175
Red Cinder Rock WB	430	446	175
Purple Cinder Rock WB	446	475	175

RECEIVED

DEC 23 1998

WATER RESOURCES DEPT.
 SALEM, OREGON

Date started 11/18/98 Completed 11/24/98

(bonded) Water Well Constructor Certification:
 I certify that the work I performed on the construction, alteration, or abandonment of this well is in compliance with Oregon water supply well construction standards. Materials used and information reported above are true to my best knowledge and belief.
 Signed _____ WWC Number _____ Date _____

(bonded) Water Well Constructor Certification:
 I accept responsibility for the construction, alteration, or abandonment work performed on this well during the construction dates reported above. All work performed during this time is in compliance with Oregon water supply well construction standards. This report is true to the best of my knowledge and belief.
 Signed Robert Buck WWC Number 1365 Date 12/10/98
 Western Water Development Corporation

ORIGINAL & FIRST COPY - WATER RESOURCES DEPARTMENT SECOND COPY - CONSTRUCTOR THIRD COPY - CUSTOMER

RECEIVED

AUG 27 2007

WATER RESOURCES DEPT.
 SALEM, OREGON

This is a final order in other than a contested case. This order is subject to judicial review under ORS 183.484. Any petition for judicial review must be filed within the 60 day time period specified by ORS 183.484(2). Pursuant to ORS 536.075 and OAR 137-004-0080 you may either petition for judicial review or petition the Director for reconsideration of this order. A petition for reconsideration may be granted or denied by the Director, and if no action is taken within 60 days following the date the petition was filed, the petition shall be deemed denied.

STATE OF OREGON
COUNTY OF DESCHUTES
CERTIFICATE OF WATER RIGHT

THIS CERTIFICATE ISSUED TO

STEVE KEETON
69995 CAMP POLK ROAD
SISTERS, OREGON 97759

confirms the right to use the waters of A WELL in the DESCHUTES RIVER BASIN for IRRIGATION OF 10.56 ACRES.

This right was perfected under Permit G-10624. The date of priority is JANUARY 16, 1985. This right is limited to 0.13 CUBIC FOOT PER SECOND (IF AVAILABLE AT THE ORIGINAL WELL: NW 1/4 NE 1/4, SECTION 31, T 15 S, R 11 E, W.M.; 80 FEET SOUTH AND 2290 FEET WEST FROM NE CORNER, SECTION 31), or its equivalent in case of rotation, measured at the point of appropriation from the source.

The well is located as follows:

SE 1/4 NW 1/4, SECTION 35, T 14 S, R 10 E, W.M.; 1372 FEET SOUTH AND 1446 FEET EAST FROM THE NW CORNER, SECTION 35.

The amount of water used for irrigation together with the amount secured under any other right existing for the same lands, shall be limited to ONE-EIGHTIETH of one cubic foot per second (or its equivalent) and 3.0 acre-feet for each acre irrigated during the irrigation season of each year.

A description of the place of use to which this right is appurtenant is as follows:

NE 1/4 NW 1/4 10.18 ACRES
SE 1/4 NW 1/4 0.38 ACRE
SECTION 35
TOWNSHIP 14 SOUTH, RANGE 10 EAST, W.M.

T-8796.GEC

Certificate Number 83142

710448

The use shall conform to such reasonable rotation system as may be ordered by the proper state officer.

The well shall be maintained in accordance with the General Standards for the Construction and Maintenance of Water Wells in Oregon.

The quantity of water diverted at the new point of appropriation (well), together with the quantity diverted from the original point of appropriation, shall not exceed the quantity of water lawfully available from the original point of appropriation.

When required by the Department the water user shall install an in-line flow meter or other suitable device for measuring and recording the quantity of water used. The type and plans of the measuring devices must be approved by the Department prior to beginning construction and shall be installed under the general supervision of the Department.

This certificate is issued to confirm a change in PLACE OF USE AND POINT OF APPROPRIATION approved by an order of the Water Resources Director entered OCTOBER 29, 2001, approving Transfer Application 8796, and together with Certificate 78318, supersedes Certificate 65886, State Record of Water Right Certificates.

The right to use water for the above purpose is restricted to beneficial use on the lands or place of use described.

Issued FEB 14 2007



Phillip C. Ward, Director
Water Resources Department

Recorded in State Record of Water Right Certificates numbered 83142.

T-8796.GEC

Water Right Transfer Checklist

Transfer T-10448

Transfer Specialist: SC Region Drawer

Transfer Type: Regular

Applicant Name/Address: Steve Keeton, 69995 Camp Polk Road, Sisters, OR 97759

Agent Name/Address: NONE

CWRE Name/Number: Michele Sims #60068

Rec Landowner Name/Address: CLO - Curt Kallberg, PO Box 3500 Sisters, OR 97759

Irr. District Name/Address: NONE

Affected Gov'ts Name/Address: Deschutes County Community Development, 117 NW Lafayette, Bend, OR 97701

Commentors: Name/Address: NONE

Water Rights Affected

Records Marked	Records Copied	App File No. or Decree Name	Permit No.	Certificate No.	RR/CR Needed	RR/CR Nos.
<input checked="" type="checkbox"/>	<input checked="" type="checkbox"/>	<u>G 11339</u>	<u>G 10624</u>	83142	<input type="checkbox"/> Yes <input checked="" type="checkbox"/> No	_____
<input type="checkbox"/>	<input type="checkbox"/>				<input type="checkbox"/> Yes <input type="checkbox"/> No	
<input type="checkbox"/>	<input type="checkbox"/>				<input type="checkbox"/> Yes <input type="checkbox"/> No	

Key Dates & Initial Actions

Rec'd: <u>08/27/07</u>	Proposed Action(s): <u>POU POD HST APOD USE OTHER: POA</u>	
Fees Pd: <u>350.00</u>	WM District: <u>11</u>	ODFW District: <u>NONE</u>
Initial Notice: <u>09/04/07</u>	WM Review sent: <u>08/31/07 9-4-07</u>	ODFW Review sent: <u>NONE</u>
Acknowledgement Letter Sent <input checked="" type="checkbox"/>	GW Review sent: <u>08/31/07 9-4-07</u>	

Processing Dates & Actions

Deficiency Contacts: _____

Newspaper Pub Affid Due: N/A

not required

DPD Mailed: _____

Affid of Pub Rec'd: _____

ODFW contact sheet sent with DPD, or N/A

Last Day Published: _____

PD Mailed: _____

Affidavit Reminder Sent: _____

PD Weekly Notice: _____

Reminder Deadline: _____

Preliminary Determination

- | | |
|--|--|
| <input type="checkbox"/> Electronic Files uploaded | <input type="checkbox"/> Preliminary Determination |
| <input type="checkbox"/> PD Cover letter | <input checked="" type="checkbox"/> Fee Refund Due |
| <input type="checkbox"/> PD Notice | <input checked="" type="checkbox"/> Remaining Rights |
| <input type="checkbox"/> File Assigned/ ModPod updated | |

DPD Review (Optional)	PD Review (Salem)	Final Order Review (Salem)
Reviewer: _____	Reviewer: <u>Wes D. Primm</u>	Reviewer: _____
Date: _____	Date: <u>8-21-09</u>	Date: _____
Coordinator: _____	Coordinator: <u>OSP</u>	Coordinator: <u>OSP</u>
Date: _____	Date: <u>8/25/09</u>	Date: <u>10/2/09</u>
Comments/Special Issues:		

Special Order Volume: Vol 79 Pages 8 Final Order Signature Date: 10-2-09

Notice of FO email'd to processors Vern

Application

- The type of change is clearly indicated.
- The application is appropriately signed.
- Appropriate fees were paid. If overpayment, Refund Request to be sent with FO
- Land use form matches affected tax lots and is signed by proper official. (from ALL affected Govt's)
- Ditch company, district and/or BOR, sent a copy of the application and map, if appropriate.
- All required attachments received.

Water right subject to transfer

- Certificated right or Proof accepted "to the satisfaction..."
- The right been exercised according to terms & conditions of certificate.
- Delivery system has the capacity to fully divert the rate/duty of the right.
- No information in record that suggests forfeiture.
- No conflicts identified on the plat cards and plat card reports printed.
- Affidavits prepared for rights that need to be canceled or diminished.

Application Map

- The map has an original CWRE signature.
- The map size and scale accurate and appropriate per OAR 690-380-3100(1)(b)(c)&(d).
- All authorized and proposed POD's/POA's and POU's shown and clearly labeled.
- Metes and bounds for the POD's/POA's are properly described on the map.
- The POD/POA dimensions & 1/4 1/4 on map match the transfer application and certificate descriptions.
- Map acres match the tabulation on the certificate.
- Have final proof maps/decree maps for the rights. Application map matches certificate FPS.
- Have necessary aerial photos.

Determining the "From" and "To" Lands (make working copy of application and certificates to mark on)

- Only the authorized POD's/POA's and POU's to be transferred are listed.
- Application & certificate tabulations match. (Mark on appl. and cert. copies and note corrections needed)
- Marked on certificate the acreage being transferred, cancelled and remaining by 1/4 1/4.

Ownership

- The deed/ROLI matches the "from" lands. (Don't need to check "to" lands.)
- Have current tax lot map. (If transfer application is several years old, contact assessor's office)
- The applicant is the owner of the "from" lands.
- All owners on the deed/ROLI have signed the application.
- If necessary, there is a notarized, signed statement of consent from landowners other than applicant.
- If necessary, there is a copy of written notification to each lien holder identified on ROLI.
- Agent has authorization to make decisions.

Evaluation (materials needed for peer reviewer in bold)

- | | | | | |
|---|--------------------------------------|------------------------------------|--|--|
| <input type="checkbox"/> application complete | <input type="checkbox"/> map | <input type="checkbox"/> FPS | <input type="checkbox"/> evidence of use | <input type="checkbox"/> land-use form |
| <input type="checkbox"/> deed/ROLI | <input type="checkbox"/> certificate | <input type="checkbox"/> fees paid | <input type="checkbox"/> well logs | <input type="checkbox"/> plat card |
| <input type="checkbox"/> audit | <input type="checkbox"/> dpd | | | |
- Reviews/comments/conditions received? Watermaster ODFW GW
- | | | | |
|---------------------|--|---|--|
| Headgate | <input type="checkbox"/> When in the judgment | <input type="checkbox"/> Prior to diverting | <input type="checkbox"/> Existing and maintain |
| Measuring Devices | <input checked="" type="checkbox"/> When in the judgment | <input type="checkbox"/> Prior to diverting | <input type="checkbox"/> Existing and maintain |
| Fish Screen Devices | <input type="checkbox"/> | | |

Injury: Y (N) Enlargement: Y (N)
 Conditions to avoid enlargement/injury –

SC

ATW: Sarah Henderson



Oregon Water Resources Department
725 Summer Street NE, Suite A
Salem, Oregon 97301-1271
(503) 986-0900
www.wrd.state.or.us

Watermaster Review Form: Water Right Transfer

Transfer Application: T-10448

Review Due Date: 10-3-07

Applicant Name: Steve Keeton

Proposed Changes: POU POD POA USE OTHER

Reviewer(s): J. Giffin

Date of Review: Sep. 10, 2007

1. Do you have information suggesting that the water rights may be subject to forfeiture?
 Yes No If "Yes", describe the information and indicate if you intend to file a cancellation affidavit or if you need additional time to determine if a cancellation affidavit should be filed: _____
2. Is there a history of regulation on the source that serves the right proposed for transfer that has involved the right and downstream water rights? Yes No Generally characterize the frequency of any regulation or explain why regulation has not occurred: _____
3. Check here if it appears that downstream water rights benefit from return flows resulting from the current use of the right? If you check the box, generally characterize the locations where the return flows likely occur and list the water rights that benefit most: _____
4. Are there upstream water rights that would be affected by the proposed change?
 Yes No If "Yes", describe how the rights would be affected and list the rights most affected: _____
5. For POD changes and instream transfers, check here if there are channel losses between the old and new PODs or within the proposed instream reach? If you check the box, describe and, if possible, estimate the losses: _____
6. Would distribution of water for the right after the proposed change result in regulation of other water rights that would not have occurred if use of the existing right was maximized?
 Yes No If "Yes", explain: _____
7. For POU changes, would the original place of use continue to receive water from the same source? Yes No N/A If "Yes", explain: _____
8. For POU or USE changes, would use of the existing right at "full face value," result in the diversion of more water than can be used beneficially and without waste? Yes No If "Yes", explain: _____
9. Are there other issues not identified through the above questions? Yes No If "Yes", explain: _____
10. What alternatives may be available for addressing any issues identified above: _____

RECEIVED
SEP 13 2007
WATER RESOURCES DEPT
SALEM OREGON

11. Have headgate notices been issued for the source that serves the right? Yes No
12. What water control and measurement conditions should be included in the transfer:

Measurement Devices	<input type="checkbox"/> Present and should be maintained.	<input type="checkbox"/> Should be required prior to diverting water.	<input checked="" type="checkbox"/> May be required in the future.
Headgates	<input type="checkbox"/> Present and should be maintained.	<input type="checkbox"/> Should be required prior to diverting water.	<input checked="" type="checkbox"/> May be required in the future.

RECEIVED
 SEP 13 2007
 WATER RESOURCES DEPT
 SALEM, OREGON



Oregon

Theodore R. Kulongoski, Governor

Kody?

Water Resources Department

725 Summer Street NE, Suite A

Salem, OR 97301-1271

503-986-0900

FAX 503-986-0904

INTEROFFICE MEMO

FORWARD TO:  Kelly Starnes DATE: 4/18/2008

FIELD PROCESSOR WORKING ON THIS TRANSFER

FROM: _____ WATERMASTER, DISTRICT # _____
X _____ GROUNDWATER SECTION

(SIGNATURE) K. Lite date signed 4/18/2008
signed by injury reviewer

SUBJECT: **WATER RIGHT TRANSFER #** 10448

A change in: **POU** **POD** **POA** **USE** of water.

In the name(s) of Keeton.

In my opinion (assuming the right is valid), the proposed change

MAY BE MADE WITHOUT INJURY WOULD RESULT IN INJURY* to an existing water right.

*The approval of this transfer application would result in injury to other water rights because

The existing right may not be valid because

Headgate notices HAVE HAVE NOT Been issued for diversion from the source(s) which serve(s) this right.

If for change in point of diversion, is there any intervening point(s) for diversion between the authorized and proposed points of diversion? (Yes or No) _____

In my opinion, the order approving the subject transfer application should include the following in regard to the appropriator installing suitable measuring devices in the diversion works:

_____ (1) PRIOR to the diverting of water at the new point of diversion . . .

_____ (2) WHEN IN the judgement of the watermaster it becomes necessary . . .

The enclosed copy of the transfer application and map(s) is for your records.



Oregon

Theodore R. Kulongoski, Governor

Scanned

Water Resources Department
725 Summer Street NE, Suite A
Salem, OR 97301-1271
503-986-0900
FAX 503-986-0904

INTEROFFICE MEMO

FORWARD TO:



Sarah Henderson
FIELD PROCESSOR WORKING ON THIS TRANSFER

DATE:

9-4-07

FROM:

X WATERMASTER, DISTRICT # _____
GROUNDWATER SECTION

(SIGNATURE) _____ date signed _____
signed by injury reviewer

SUBJECT:

WATER RIGHT TRANSFER # 10448

A change in: POU POD POA USE of water.

In the name(s) of Steve Keeton.

In my opinion (assuming the right is valid), the proposed change

MAY BE MADE WITHOUT INJURY WOULD RESULT IN INJURY* to an existing water right.

*The approval of this transfer application would result in injury to other water rights because

The existing right may not be valid because _____

Headgate notices HAVE HAVE NOT Been issued for diversion from the source(s) which serve(s) this right.

If for change in point of diversion, is there any intervening point(s) for diversion between the authorized and proposed points of diversion? (Yes or No) _____

In my opinion, the order approving the subject transfer application should include the following in regard to the appropriator installing suitable measuring devices in the diversion works:

_____ (1) PRIOR to the diverting of water at the new point of diversion . . .

_____ (2) WHEN IN the judgement of the watermaster it becomes necessary . . .

The enclosed copy of the transfer application and map(s) is for your records.

STATE OF OREGON

COUNTY OF DESCHUTES

ORDER APPROVING A CHANGE IN PLACE OF USE
AND POINT OF APPROPRIATION

Pursuant to ORS 537.705, after notice was given and no objections were filed, and finding that no injury to existing water rights would result, this order approves, as conditioned or limited herein, TRANSFER 8796 submitted by

STEVE KEETON
68428 CLOVERDALE ROAD
SISTERS, OREGON 97759.

The right to be modified, as evidenced by a PORTION of Certificate 65886, was perfected under Permit G-10624 with a date of priority of JANUARY 16, 1985. The right allows the use of A WELL, in the DESCHUTES RIVER BASIN, for IRRIGATION OF 10.56 ACRES. The amount of water to which this right is entitled is limited to an amount actually beneficially used and shall not exceed 0.13 cubic foot per second, if available at the original well; NW¼ NE¼, SECTION 31, T 15 S, R 11 E, W.M.; 80 FEET SOUTH AND 2290 FEET WEST FROM THE NE CORNER, SECTION 31, or its equivalent in case of rotation, measured at the well.

This is an order in other than a contested case. This order is subject to judicial review under ORS 183.484. Any petition for judicial review must be filed within the 60 day time period specified by ORS 183.484(2).

Pursuant to ORS 536.075 and OAR 137-004-080 and OAR 690-01-005 you may either petition for judicial review or petition the Director for reconsideration of this order.

The amount of water used for irrigation, together with the amount secured under any other right existing on the same lands, is limited to ONE-EIGHTIETH of one cubic foot per second per acre, or its equivalent for each acre irrigated and shall be further limited to a diversion of not to exceed 3.0 acre-feet per acre for each acre irrigated during the irrigation season of each year.

The use shall conform to any reasonable rotation system ordered by the proper state officer.

The authorized place of use is as follows:

NE $\frac{1}{4}$ NE $\frac{1}{4}$ 1.10 ACRES

NW $\frac{1}{4}$ NE $\frac{1}{4}$ 9.46 ACRES

SECTION 31

TOWNSHIP 15 SOUTH, RANGE 11 EAST, W.M.

The right to use water for the above purpose is restricted to beneficial use on the lands or place of use described.

The applicant proposes to change the place of use to:

NE $\frac{1}{4}$ NW $\frac{1}{4}$ 10.18 ACRES

SE $\frac{1}{4}$ NW $\frac{1}{4}$ 0.38 ACRE

SECTION 35

TOWNSHIP 14 SOUTH, RANGE 10 EAST, W.M.

The applicant proposes to change the point of appropriation to:

SE $\frac{1}{4}$ NW $\frac{1}{4}$, SECTION 35, T 14 S, R 10 E, W.M.; 1372 FEET SOUTH AND 1446 FEET EAST FROM THE NW CORNER, SECTION 35.

THESE CHANGES TO AN EXISTING WATER RIGHT MAY BE MADE PROVIDED THE FOLLOWING CONDITIONS ARE MET BY THE WATER USER:

1. The proposed change shall be completed on or before October 1, 2003.

2. The quantity of water diverted at the new point of appropriation (well), together with the quantity diverted at the old point of appropriation, shall not exceed the quantity of water lawfully available from the original point of appropriation.
3. When required by the Department the water user shall install an in-line flow meter or other suitable device for measuring and recording the quantity of water used. The type and plans of the measuring device must be approved by the Department prior to beginning construction and shall be installed under the general supervision of the Department.
4. Water shall be acquired from the same aquifer as the original point of appropriation.
5. The former place of use shall no longer be irrigated as part of this water right.

Certificate 65886 is canceled. A new certificate will be issued to confirm that portion of the right NOT involved in T-8795, T-8796 and T-8797. When satisfactory proof of the completed changes is received, a new certificate confirming this water right will be issued.

WITNESS the signature of the Water Resources

Director, affixed OCT 29 2001

for Paul R. Cleary, Director

T.15S., R.11E., W.M.

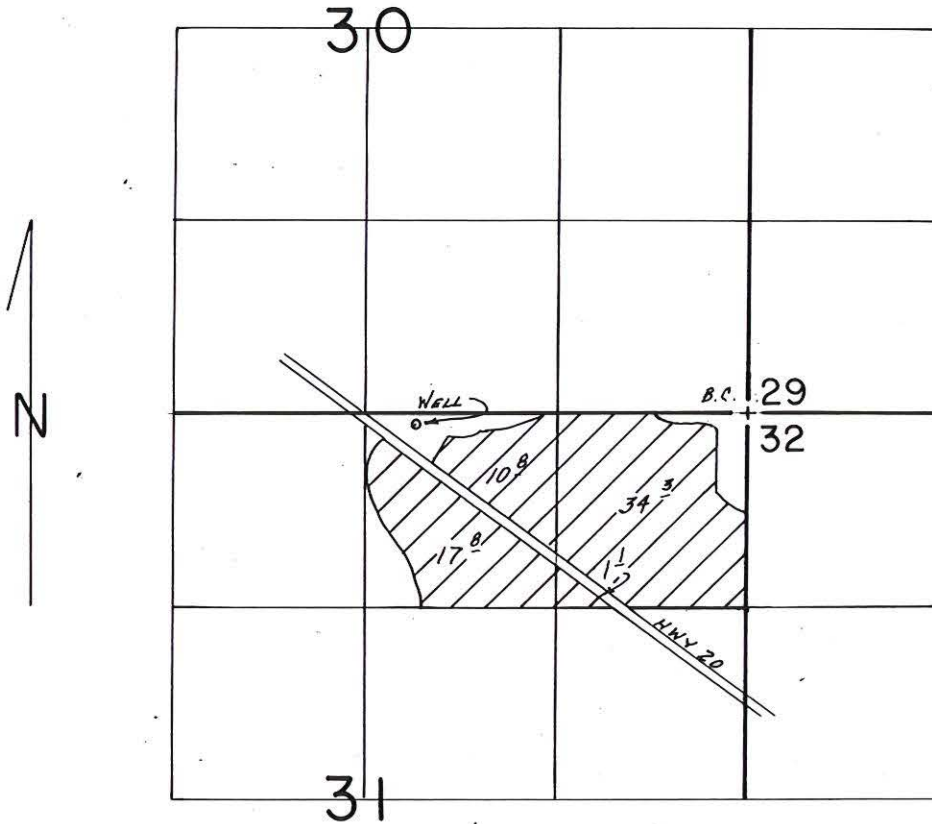

WELL LOC: 80'S. & 2290' W FROM NE COR. SEC. 31

SCALE: 1"=1320'

↑
 prior to
 Transfers
 T-8796
 T-8795
 T-8797
 T-9073

FINAL PROOF SURVEY
UNDER

Application No. G-11339 Permit No. G-10624.
IN NAME OF

.....BENNY DEGAETANO.....

Surveyed Nov. 3, 1987, by M.J. MATTICK...

SECTION 35 T.14S. R.10E.W.M.
DESCHUTES COUNTY

Cancelled numbers: 1700 thru 2600, 101, 102, 200, 300, 400, 500, 600,
700, 800, 900, 1000, 1200, 1300, 1400, 1500, 1600,
2700 thru 4300

14 10 35

1"=400'

Revised Date
3-2-98
10-19-98
10-26-98
11-13-98
3-5-99
3-27-02
6-15-07

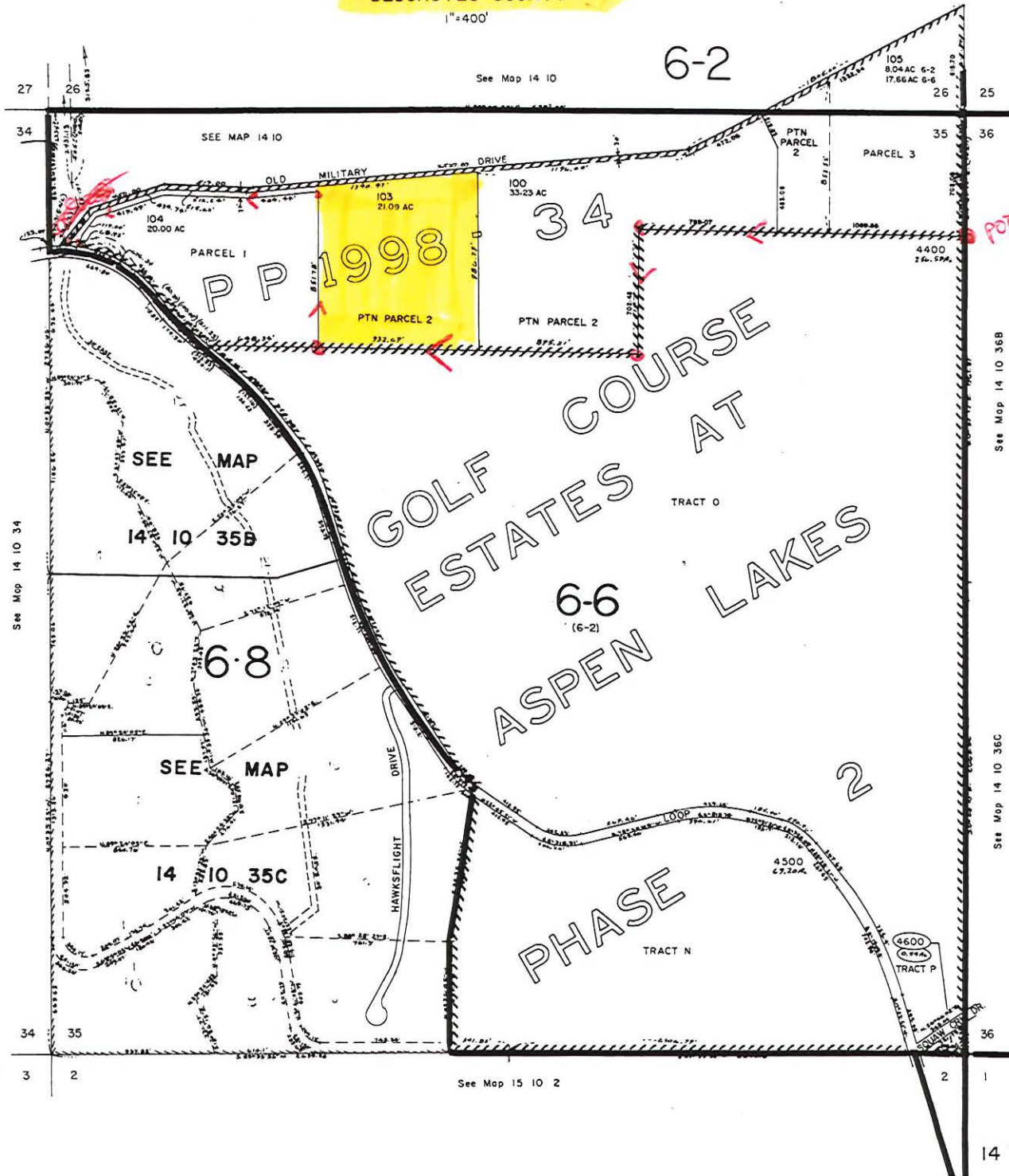

14 10 35

Enhancing the lives of citizens by delivering quality services in a cost-effective manner

Deschutes County

Search

hot news! be informed first! | help | site map | location | contact us | En español

LIVING HERE	BUSINESS	VISITING	GOVERNMENT	ESERVICES	HOT NEWS! Be Informed First!
-----------------------------	--------------------------	--------------------------	----------------------------	---------------------------	---------------------------------

Living in Deschutes County: Comprehensive information for residents of Deschutes County.

You are here: [Government](#) » [Departments](#) » [Assessor's Office](#) » DIAL Search Results Standard

DISCLAIMER AND LIMITATION OF LIABILITY

Information on the Deschutes County Computer is not guaranteed to be accurate and may contain errors and omissions. Deschutes County provides NO WARRANTY AS TO THE MERCHANTABILITY OR FITNESS FOR A PARTICULAR PURPOSE FOR ANY INFORMATION. Original records may differ from computer entries. If reliance upon computer record is intended, verification of information on source documents is required. User expressly acknowledges and agrees that the use of any information appearing on the Deschutes County Computer is at User's sole risk. Deschutes County shall not be liable for any direct, indirect, incidental, or consequential damages caused by mistakes, omissions, deletions, errors, defects, in any information, or any failure or delays in receiving information. The following property tax assessment data is updated nightly.

Account: Map/TL: R 6-006 141035 00 00103

See also:

* * * CURRENT Ownership Information ONLY

TIMOTHY & LORI LARSON LIVING REVOCABLE TRUST
 LARSON, TIMOTHY P
 LARSON, LORI HOLCOMB
 16595 OLD MILITARY DR
 SISTERS OR 97759

Site Address: 16595 OLD MILITARY DR SISTERS 97759

Assessor Property Description

Lot: Block:
 Code Splits: xxxx, xxxx

Prop Cls: 451 MA: 6 VA: 04 NH 000 Vol-Page: 2008-28462
 Asmt Zone: EFU CDD Zone: AS (AIRPORT SAFETY COMBINING ZONE)
 " : EFUSC (EXCLUSIVE FARM USE - SISTERS CLOVERDALE SUBZONE)
 " : LM (LANDSCAPE MANAGEMENT COMBINING ZONE)

Report of Ownership is good.

 8-21-09

Enhancing the lives of citizens by delivering quality services in a cost-effective manner

Deschutes County

SEARCHES

hot news! be informed first! | help | site map | location | contact us | En español

LIVING HERE	BUSINESS	VISITING	GOVERNMENT	ESERVICES	HOT NEWS! Be Informed First!
-------------	----------	----------	------------	-----------	---------------------------------

Living in Deschutes County: Comprehensive information for residents of Deschutes County.

You are here: [Government](#) » [Departments](#) » [Assessor's Office](#) » DIAL Search Results Standard

DISCLAIMER AND LIMITATION OF LIABILITY

Information on the Deschutes County Computer is not guaranteed to be accurate and may contain errors and omissions. Deschutes County provides NO WARRANTY AS TO THE MERCHANTABILITY OR FITNESS FOR A PARTICULAR PURPOSE FOR ANY INFORMATION. Original records may differ from computer entries. If reliance upon computer record is intended, verification of information on source documents is required. User expressly acknowledges and agrees that the use of any information appearing on the Deschutes County Computer is at User's sole risk. Deschutes County shall not be liable for any direct, indirect, incidental, or consequential damages caused by mistakes, omissions, deletions, errors, defects, in any information, or any failure or delays in receiving information. The following property tax assessment data is updated nightly.

Account: Map/TL: R 6-002 141035 00 00103

See also:

*** CURRENT Ownership Information ONLY

**** C A N C E L L E D ****

KEETON,STEPHEN R
 KEETON,PAMELA F
 69995 CAMP POLK RD
 SISTERS OR 97759

Site Address: 16595 OLD MILITARY DR SISTERS 97759

Assessor Property Description

Lot: Block:
 Code Splits: xxxx, xxxx

Prop Cls: MA:99 VA:99 NH 000 Vol-Page:1998-5052454

*coincides
 w/ Assignment
 of T-10448
 to Larson.*



Oregon

Theodore R. Kulongoski, Governor

Water Resources Department

North Mall Office Building
725 Summer Street NE, Suite A
Salem, OR 97301-1266
503-986-0900
FAX 503-986-0904

September 1, 2009

STEVE KEETON
69995 CAMP POLK ROAD
SISTERS, OR 97759

SUBJECT: Water Right Transfer Application T-10448

Please find enclosed the Preliminary Determination indicating that, based on the information available, the Department intends to approve application T-10448. This document is an intermediate step in the approval process; water may not be used legally as proposed in the transfer application until a Final Order has been issued by the Department.

A public notice is being published in the Department's weekly publication simultaneously with issuance of the Preliminary Determination. The notice initiates a 30-day period in which any person may file either a protest opposing the decision proposed by the Department in the Preliminary Determination or a standing statement supporting the Department's decision.

If no protest is filed, the Department will issue a Final Order consistent with the Preliminary Determination. You should receive a copy of the Final Order about 30 days after the close of the protest period.

If a protest is filed, the application may be referred to a contested case proceeding. A contested case provides an opportunity for the proponents and opponents of the decision proposed in the Preliminary Determination to present information and arguments supporting their position in a quasi-judicial proceeding.

Please do not hesitate to contact me at (503) 986-0890 or Dorothy.I.Pedersen@wrđ.state.or.us if I may be of assistance.

Sincerely,

Dorothy Pedersen
Transfer Program Advisor
Field Services Division

cc: T-10448
Jeremy Giffin, District 11 Watermaster
Michele Sims, CWRE #60068, PO Box 751 Sisters, OR 97759
Curt Kallberg, PO Box 3500, Sisters, OR 97759

encs

Pd Noticed
9-1-09
FO due 10/2



Authorized Point of Appropriation:

Twp	Rng	Mer	Sec	Q-Q	Survey Coordinates
14 S	10 E	WM	35	SE NW	1372 FEET SOUTH AND 1446 FEET EAST FROM NW CORNER OF SECTION 35

Authorized Place of Use:

Twp	Rng	Mer	Sec	Q-Q	Acres
14 S	10 E	WM	35	NE NW	10.18
14 S	10 E	WM	35	SE NW	0.38

4. Transfer Application T-10448 proposes to move the authorized point of appropriation approximately 18 feet south and 344 feet east from the existing point of appropriation to:

Twp	Rng	Mer	Sec	Q-Q	Survey Coordinates
14 S	10 E	WM	35	SE NW	1390 FEET SOUTH AND 1790 FEET EAST FROM THE NW CORNER OF SECTION 35

5. Notice of the application for transfer was published on September 4, 2007, pursuant to OAR 690-380-4000. No comments were filed in response to the notice.
6. On May 7, 2009, the Department mailed a copy of the draft Preliminary Determination proposing to approve Transfer Application T-10448 to the applicant. The draft Preliminary Determination cover letter set forth a deadline of June 10, 2009, for the applicant to respond. The applicant requested that the Department proceed with issuance of a Preliminary Determination and provided the necessary information to demonstrate that the applicant is authorized to pursue the transfer, including a notarized affidavit consenting to the proposed transfer from the co-owner (Lori H. Larson) of the property to which water right Certificate 83142 is appurtenant.

Transfer Review Criteria (OAR 690-380-4010)

7. Water has been used within the last five years according to the terms and conditions of the right. There is no information in the record that would demonstrate that the right is subject to forfeiture under ORS 540.610.
8. A pump, pipeline, and sprinkler system sufficient to use the full amount of water allowed under the existing right were present within the five-year period prior to submittal of Transfer Application T-10448.
9. The proposed change would not result in enlargement of the right.
10. The proposed change would not result in injury to other water rights.

Determination and Proposed Action

The change in point of appropriation proposed in Transfer Application T-10448 appears to be consistent with the requirements of ORS 537.705 and 540.505 to 540.580 and OAR 690-380-5000. If protests are not filed pursuant to OAR 690-380-4030, the application will be approved.

If Transfer Application T-10448 is approved, the final order will include the following:

1. The change in point of appropriation proposed in Transfer Application T-10448 is approved.
2. The right to the use of the water is restricted to beneficial use at the place of use described, and is subject to all other conditions and limitations contained in Certificate 83142 and any related decree.
3. Water right certificate 83142 is cancelled.
4. The quantity of water diverted at the new point of appropriation shall not exceed the quantity of water lawfully available at the original point of appropriation.
5. The Director may require the water user to install a totalizing a flow meter or other suitable measuring devices at each point of appropriation. If the Director notifies the water user to install totalizing flow meters or other measuring devices, the water user shall install such devices specified by the Director within the period allowed in the notice. Once installed, the water user shall maintain the meters or measuring devices in good working order and shall allow the Watermaster access to the meters or measuring devices.
6. Water shall be acquired from the same aquifer (water source) as the original point of appropriation.
7. The approved change shall be completed and full beneficial use of the water shall be made on or before **October 1, 2010**. A Claim of Beneficial Use prepared by a Certified Water Rights Examiner shall be submitted by the applicant to the Department within one year after the deadline for completion of the change and full beneficial use of the water.
8. When satisfactory proof of the completed change is received, a new certificate confirming the right transferred will be issued.

Dated at Salem, Oregon this 27 day of August 2009.

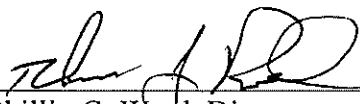
for Phillip C. Ward, Director

This Preliminary Determination was prepared by Vern Church. If you have questions about the information in this document, you may reach me at 541-883-4182 or Vernon.L.Church@wr.d.state.or.us.

Protests should be addressed to the attention of Field Services Division, Water Resources Department, 725 Summer St. NE, Suite A, Salem, OR 97301-1266.

**Notice of Preliminary Determination for
Water Right Transfer T-10448**

T-10448 filed by Timothy P. Larson, 69995 Camp Polk Rd., Sisters, OR 97759 proposes a change in point of appropriation under Certificate 83142. The right allows the use of 0.13 CFS (priority date January 16, 1985) from a well in Sec. 35, T. 14S, R. 10E, W.M. (Deschutes River Basin) for irrigation of 10.56 acres in Sec. 35. The applicant proposes to move the point of appropriation approximately 344 feet southeast to a well within Sec. 35. The Water Resources Department has concluded that the proposed transfer appears to be consistent with the requirements of ORS Chapter 540 and OAR 690-380-5000.

Any person may file, jointly or severally, with the Department a protest or standing statement within 30 days after the date of final publication of notice in the Department's weekly notice or of this newspaper notice, whichever is later. A protest form and additional information on filing protests may be obtained by calling (503) 986-0883. The last date of newspaper publication is [DATE OF LAST PUBLICATION]. If no protests are filed, the Department will issue a final order consistent with the preliminary determination.



LOT BOOK REPORT

AMERITITLE
P.O. BOX 668
SISTERS, OR 97759

July 8, 2009
Title Number : 116852
Title Officer : CHUCK NICHOLS
Fee : \$200.00

cc: TIMOTHY P. LARSON

We have searched our Tract Indices as to the following described property:

A portion of "Parcel 2, Partition Plat 1998-34", recorded June 29, 1998 in Partition Cabinet 1, Page 680, situated in the Northwest Quarter (NW1/4) of Section Thirty-five (35), Township Fourteen (14) South, Range Ten (10), East of the Willamette Meridian, Deschutes County, Oregon, being more particularly described as follows:

Beginning at a 5/8" iron rod on the South line of "Parcel 2, Partition Plat 1998-34", which bears South 00°52'47" East, 702.08 feet, North 89°29'55" West, 1887.93 feet; South 00°52'58" East, 702.48 feet and North 89°30'18" West, 895.21 feet from the Northeast corner of said Section 35; thence on the boundary of said Parcel 2, the following courses:

North 89°30'18" West, 932.69 feet to a 5/8" iron rod; North 00°52'47" West, 851.78 feet to a 5/8" iron rod; South 84°03'47" West, 404.44 feet to a 5/8" iron rod; North 85°43'00" West, 512.24 feet to a 5/8" iron rod; South 71°26'19" West, 419.49 feet to a 5/8" iron rod; South 37°21'36" West, 119.00 feet to a 5/8" iron rod; South 17°59'30" West, 68.92 feet to a 5/8" iron rod on the right of way line of Camp Polk Road; On said right of way line, on the arc of a 746.20 foot radius curve to the left (chord bears North 84°42'21" West, 49.99 feet), 50.00 feet to a 5/8" iron rod; North 17°59'30" East, leaving said right of way line, 31.64 feet to a 5/8" iron rod; North 37°21'36" East, 189.91 feet to a 5/8" iron rod; North 71°26'19" East, 434.74 feet to a 5/8" iron rod; South 85°43'00" East, 515.62 feet to a 5/8" iron rod; North 84°03'47" East, 1340.47 feet to a 5/8" iron rod; thence South 00°52'47" East, leaving the boundary of said Parcel 2, 986.79 feet to the Point of Beginning.

and dated as of June 25, 2009 at 7:30 a.m.

We find that the last deed of record runs to:

TIMOTHY P. LARSON and LORI HOLCOMB LARSON, Trustees of the
Timothy and Lori Larson Living Revocable Trust dated June 25, 1998

We also find the following apparent encumbrances within ten years prior to the effective date hereof:

NONE

We have also searched our General Index for judgments and state and federal tax liens against the above named grantees and find the following:

NONE

Order No. 116852
Page 2

We also find the following unpaid taxes and city liens:

Taxes assessed under Code No. 6-006 Map and Tax Lot Number 14 10 35 00 00103
Account No. 195902

NOTE: The 2008-2009 Taxes: \$9,489.76, Paid in full.

1. The 2009-2010 Taxes: A lien not yet due or payable.

NOTE: Any map or sketch enclosed as an attachment herewith is furnished for information purposes only to assist in property location with reference to streets and other parcels. No representation is made as to accuracy and the company assumes no liability for any loss occurring by reason of reliance thereon.

NOTE: This Lot Book Report is being made with the understanding that it does not represent any form of title insurance and is not a commitment for a policy of insurance. The information provided herein is not a full examination of the subject property. Further, if any person, corporation or entity of any kind should use this report as a basis to produce a title insurance product, it should be understood that it is clearly outside of Oregon law. Any liability hereunder is limited to the amount paid for said report.

THIS IS NOT A TITLE REPORT, A COMMITMENT TO ISSUE TITLE INSURANCE OR A GUARANTEE OF ANY KIND. No liability is assumed with this report. Our search was limited to our tract indices and no examination of the public record was made. The fee charged for this service does not include supplemental reports or other services. Further dissemination of the information in this report in a form purporting to insure title to the herein described land is prohibited by law.

AmeriTitle

By: 

Chuck Nichols, Title Officer
CN:kg

"Superior Service with Commitment and Respect for Customers and Employees"



Oregon

Theodore R. Kulongoski, Governor

Water Resources Department
SOUTH CENTRAL REGION
Watermaster, District 17
5170 Summers Lane
Klamath Falls, OR 97603
Ph: 541-883-4182
Fax: 541-885-3324
www.wrd.state.or.us

June 22, 2009

TIMOTHY P. LARSON
69995 CAMP POLK RD
SISTERS OR 97759-9770

SUBJECT: Water Right Transfer Application T-10448

On May 7, 2009, a draft of our Preliminary Determination regarding Transfer Application T-10448 was send to you. The document reflects the Department's conclusion that, based on the information currently available, the transfer will be approved. That draft was intended to provide you with an opportunity to comment on our findings and conclusions should you wish to do so. It as that you please review the draft carefully to evaluate whether the document is consistent with your intent in seeking the transfer, and whether you agree with the proposed action.

At that time, it stated you must submit a report of ownership and lien information for the lands to which the water right are appurtenant that has been prepared within the last three months by a title company. You will need to submit a notarized statement of consent from any landowner listed in the report who is not already included in the transfer application. If there are additional lienholders identified in the report that have not previously been notified of the transfer, you must send notice of the transfer to them, and submit copies of each such notice to the Department to document that each lienholder has been informed of the transfer.

As of June 19, 2009, the rules for this report changed to a report of ownership without the lien information for the lands to which the water right is appurtenant.

Issuance of the Preliminary Determination will occur shortly after we receive both your written response and the report of ownership. If we do not receive your response and the report by July 10, 2009, a Preliminary Determination may be issued denying the application as incomplete.

Please do not hesitate to contact me at 541-883-4182 or Vernon.L.Church@wrd.state.or.us if I may be of assistance.

Sincerely,

Vern Church
Klamath Basin Water Manager
Field Services Division

cc:

J. Giffin, Watermaster
Michele W. Sims, CWRE #60068
P.O. Box 751
Sisters, Oregon 97759

May 7, 2009

TIMOTHY P. LARSON
69995 CAMP POLK RD
SISTERS OR 97759-9770

SUBJECT: Water Right Transfer Application T-10448

Please find enclosed a draft of our Preliminary Determination regarding Transfer Application T-10448. The document reflects the Department's conclusion that, based on the information currently available, the transfer will be approved. This draft is intended to provide you with an opportunity to comment on our findings and conclusions should you wish to do so. Please review the draft carefully to evaluate whether the document is consistent with your intent in seeking the transfer, and whether you agree with the proposed action.

At this time, you must submit a report of ownership and lien information for the lands to which the water right are appurtenant that has been prepared within the last three months by a title company. You will need to submit a notarized statement of consent from any landowner listed in the report who is not already included in the transfer application. If there are additional lienholders identified in the report that have not previously been notified of the transfer, you must send notice of the transfer to them, and submit copies of each such notice to the Department to document that each lienholder has been informed of the transfer.

Issuance of the Preliminary Determination will occur shortly after we receive both your written response and the report of ownership and lien information. If we do not receive your response and the report by June 10, 2009, a Preliminary Determination may be issued denying the application as incomplete.

Please do not hesitate to contact me at 541-883-4182 or Vernon.L.Church@wr.d.state.or.us if I may be of assistance.

Sincerely,

Vern Church
Klamath Basin Water Manager
Field Services Division

cc:

J. Giffin, Watermaster
Michele W. Sims, CWRE #60068
P.O. Box 751
Sisters, Oregon 97759

encs

**BEFORE THE WATER RESOURCES DEPARTMENT
OF THE
STATE OF OREGON**

In the Matter of Transfer Application)
T-10448, Deschutes County)

D R A F T

PRELIMINARY DETERMINATION)
PROPOSING APPROVAL OF A)
CHANGE IN POINT OF)
APPROPRIATION)

Authority

ORS 537.705 and 540.505 to 540.580 establish the process in which a water right holder may submit a request to transfer the point of appropriation, place of use, or character of use authorized under an existing water right. OAR Chapter 690, Division 380 implements the statutes and provides the Department's procedures and criteria for evaluating transfer applications.

Applicant

TIMOTHY P. LARSON
69995 CAMP POLK RD
SISTERS OR 97759-9770

Findings of Fact

Background

1. On August 27, 2007, STEVE KEETON filed an application to change the point of appropriation under Certificate(s) 83142. The Department assigned the application number T-10448.
2. On June 27, 2008, a request for assignment form was submitted to change the applicant to Timothy P. Larson.

3. The right to be transferred is as follows:

Certificate: 83142 in the name of STEVE KEETON (perfected under Permit G-10624)
Use: IRRIGATION of 10.56 ACRES
Priority Date: JANUARY 16, 1985
Rate: 0.13 CUBIC FOOT PER SECOND
Limit/Duty: The amount of water used for irrigation, together with the amount secured under any other right existing for the same lands, is limited to a diversion of ONE-EIGHTIETH of one cubic foot per second, or its equivalent for each acre irrigated, and shall be further limited to a diversion of not to exceed 3

acre-feet per acre for each acre irrigated during the irrigation season of each year.

Source: A WELL within the Deschutes River Basin

Authorized Point of Appropriation:

Twp	Rng	Mer	Sec	Q-Q	Survey Coordinates
14 S	10 E	WM	35	SE NW	1372 FEET SOUTH AND 1446 FEET EAST FROM NW CORNER OF SECTION 35

Authorized Place of Use:

Twp	Rng	Mer	Sec	Q-Q	Acres
14 S	10 E	WM	35	NE NW	10.18
14 S	10 E	WM	35	SE NW	0.38

1. Transfer Application T-10448 proposes to move the authorized point of appropriation approximately 18 feet South and 344 feet East from the existing point of appropriation to:

Twp	Rng	Mer	Sec	Q-Q	Survey Coordinates
14 S	10 E	WM	35	SE NW	1390 FEET SOUTH AND 1790 FEET EAST FROM THE NORTH WEST CORNER OF SECTION 35

2. Notice of the application for transfer was published on September 4, 2007, pursuant to OAR 690-380-4000. No comments were filed in response to the notice.

Transfer Review Criteria (OAR 690-380-4010)

3. Water has been used within the last five years according to the terms and conditions of the right. There is no information in the record that would demonstrate that the right is subject to forfeiture under ORS 540.610.
4. A pump, pipeline, and sprinkler system sufficient to use the full amount of water allowed under the existing right(s) were present within the five-year period prior to submittal of Transfer Application T-10448.
5. The proposed change would not result in enlargement of the right(s).
6. The proposed change would not result in injury to other water rights.

Determination and Proposed Action

The change in point of appropriation proposed in Transfer Application T-10448 appears to be consistent with the requirements of ORS 537.705 and 540.505 to 540.580 and OAR 690-380-5000. If protests are not filed pursuant to OAR 690-380-4030, the application will be approved.

If application T-10448 is approved, the final order will include the following:

7. *The change in point of appropriation proposed in application T-10448 are approved.*
8. *The right to the use of the water is restricted to beneficial use at the place of use described, and is subject to all other conditions and limitations contained in Certificate 83142 and any related decree.*
9. *Water right certificate 83142 is cancelled.*
10. *The quantity of water diverted at the new point of appropriation, shall not exceed the quantity of water lawfully available at the original point of appropriation.*
11. *The Director may require the water user to install a totalizing a flow meter or other suitable measuring devices at each point of appropriation. If the Director notifies the water user to install totalizing flow meters or other measuring devices, the water user shall install such devices specified by the Director within the period allowed in the notice. Once installed, the water user shall maintain the meters or measuring devices in good working order and shall allow the Watermaster access to the meters or measuring devices.*
12. *Water shall be acquired from the same aquifer (water source) as the original point of appropriation.*
13. *The well shall be maintained in accordance with the General Standards for the Construction and Maintenance of Water Wells in Oregon..*
14. *The approved change(s) shall be completed and full beneficial use of the water shall be made on or before **October 1, 2010**. A Claim of Beneficial Use prepared by a Certified Water Rights Examiner shall be submitted by the applicant to the Department within one year after the deadline for completion of the change(s) and full beneficial use of the water.*
15. *When satisfactory proof of the completed change is received, a new certificate confirming the right transferred will be issued.*

Dated at Salem, Oregon this ____ day of _____ 2009.

D R A F T

Phillip C. Ward, Director

This draft Preliminary Determination was prepared by Vern Church. If you have questions about the information in this document, you may reach me at 541-883-4182 or Vernon.L.Church@wrdd.state.or.us.

To: Terri

866-902-9869



Oregon Water Resources Department
725 Summer Street NE, Suite A
Salem Oregon 97301
(503) 986-0900
www.wrd.state.or.us

Request for Assignment

If for multiple rights, a separate form and fee for each right will be required.

I, Steve Keeton

(Name of Applicant / Permit / Transfer Holder)

69995 Camp Polk Road
(Mailing address)

Sisters
(City)

OR 97759
(State) (Zip)

541-549-6571
(Phone #)

- ...hereby assign all my interest in and to application/permit/transfer;
- ...hereby assign all my interest in and to a portion of application/permit/transfer;
(You must include a map showing the portion of the application/permit to be assigned.)
- ...hereby assign a portion of my interest in and to the entire application/permit/transfer;

Application # _____, Permit # _____; Transfer # 10448

-OR-

GR Statement # _____, GR Certificate of Registration # _____

as filed in the office of the Water Resources Director, to:

Timothy P. Larson
(Name of New Owner)

69995 Camp Polk Rd Sisters OR 97759 541-549-6571
(Mailing address) (City) (State) (Zip) (Phone #)

NOTE: If there are other owners of the property described in this Application, Permit, Transfer or Certificate of Ground Water Registration, you must provide a list of all other owners' names and mailing addresses and attach it to this form.

ASSIGN
7-8-2008

I hereby certify that I have notified all other owners of the property described in this Application, Permit or Certificate of Registration of this request for assignment.

Witness my hand this 27th day of JUNE, 2008.

Applicant/Permit holder _____

Applicant/Permit holder _____

DO NOT WRITE IN THIS BOX

This certifies assignment and record change at Oregon Water Resources Department effective 8:00 a.m. on date of receipt at Salem, Oregon.
Fee receipt # 93203
For Director by Jerry Sauter, Program Analyst in Water Rights Division

The completed "Request for Assignment" form *must* be submitted to the Department along with a recording fee of \$50.

RECEIVED

JUL 07 2008

WR

WATER RESOURCES DEPT.
SALEM, OREGON



Oregon

Theodore R. Kulongoski, Governor

Water Resources Department
North Mall Office Building
725 Summer Street NE, Suite A
Salem, OR 97301-1266
503-986-0900
FAX 503-986-0904

July 8, 2008

First American Title Insurance Company of Oregon
392 E. Main Street, Suite 1
Sisters, Oregon 97759

Reference: Transfer T-10448

The assignment from Steve Keeton to Timothy P. Larson has been recorded in the records of the Water Resources Department.

Our records have been changed accordingly and the original request is enclosed. Receipt number 93203 covering the recording fee of \$50 is also enclosed.

Sincerely,

Jerry Sauter
Water Rights Program Analyst

Enclosure: Receipt 93203

cc: Watermaster 11
Steve Keeton
Timothy P. Larson
Data Center, OWRD (Complete Copy of Assignment Request)
Hydrographics
Sarah Henderson - for Transfers
File



Oregon

Theodore R. Kulongoski, Governor

Water Resources Department

725 Summer Street NE, Suite A

Salem, OR 97301-1271

503-986-0900

FAX 503-986-0904

**Notice of Application for
Water Right Transfer, Temporary Transfer, or Permit Amendment
09/04/07**

The Department seeks comment on the recently-filed application listed below. Any person may comment on the application. Comments must be received by the Department within 30 days of the date of this notice. The Director may presume that the transfer would be allowed by, and compatible with comprehensive plans unless an affected local government informs the Director otherwise within 30 days of this notice.

County: Deschutes
Transfer: T -10448
Water Right: Cert:83142 CF *
Priority Date: 1985
Name: STEVE KEETON
Address: 69995 CAMP POLK RD; SISTERS OR 97759-9770
Change: POA
Source: A WELL > DEEP CANYON
Authorized POA: T14S R10E 35
Proposed POA: T14S R10E 35

The holder of a water right may apply to permanently change an existing water use subject to transfer. A transfer application may involve any of the following changes: Point of diversion or appropriation (POD; POA); Additional point of diversion or appropriation (APOD; APOA); Historic POD (HIST); Place of use (POU); Character of use (USE); Instream (ISWR); Substitution (SUB); or Exchange (EXCH).

The holder of a water right subject to transfer may request to temporarily change the place of use of the water for up to 5 years and, if necessary to convey the water, to temporarily change the point of diversion or appropriation.

The holder of a water right permit may apply to change a point of diversion (POD) or appropriation (POA) or to change the place of use (POU).

Any person who provides comments within the comment period will receive a copy of the Department's preliminary determination of whether the application should be approved or rejected after the Department has completed a review of the application and will be provided an opportunity to protest the application and preliminary determination at that time. Comments should be sent to the Transfers Section at the Department's Salem office.



Oregon

Theodore R. Kulongoski, Governor

Water Resources Department
North Mall Office Building
725 Summer Street NE, Suite A
Salem, OR 97301-1266
503-986-0900
FAX 503-986-0904

August 31, 2007

STEVE KEETON
69995 CAMP POLK RD
SISTERS OR 97759-9770

Reference: Transfer 10448

On August 27, 2007 we received your water right transfer application. The application was accompanied by \$350.00. Our receipt 89376 is enclosed.

By copy of this letter, we are asking the Watermaster for a report regarding the potential for injury to existing water rights which may be caused by the change.

Your application will be examined to determine if additional information is needed. You will be contacted following this examination. A number of other transfer applications are also awaiting review. As a result, it may be some time before we are able to process your application. If you wish to have your application processed more quickly, you may want to consider use of the Department's reimbursement authority. Under this authority an applicant may receive expedited review by paying the full cost for a pre-qualified contractor to process the applications. For more information on the Reimbursement Authority program, see our website at http://www.wrd.state.or.us/OWRD/mgmt_reimbursement.shtml or call the transfer section.

Except as provided under ORS 540.510(3) for municipalities, you may not use water for the new use, in the new place of use or from the new point of diversion until the transfer application has been approved. In order to avoid any possible forfeiture of the water right, you should continue to use the water as described by your existing water right. If the land is sold before the transfer is approved, the buyer's consent to the transfer will be required unless a recorded deed or other legal document clearly established that the water right was not conveyed in the sale.

We will notify you if additional information or corrections to the application or map are required.

If you have any questions, please call the Transfer Section, (503)986-0883.

cc: Watermaster #11
Michele Sims, CWRE
Curt Kallberg (PO Box 3500, Sisters OR 97759)
Groundwater

enclosure

Indicate in this column whether or not the item is satisfied.

Permanent Transfer Application – OAR 690-380 3000 & 3100 Completeness Checklist

Applicant's Name: Steve Keeton (Form last revised: March 13, 2007)

Section A – Status of Right

Is this a Water Right that can be transferred? [OAR 690-380-0100(14)]

- NOTE: The Department can accept a Transfer application for any right that is:
- 1) an adjudication with a court decree; *or*
 - 2) a certificate that is not cancelled; *or*
 - 3) a transfer that's been approved & A COBU has been received by the Department

OK

If the subject right does not fall into any of the above categories, RETURN the application & fee to the applicant.

Section B – Type of Change

Is the proposed change(s) allowed under the Transfer process? [ORS 540.510]

NOTE: Only POD, POA or POU or USE changes are allowed on Transfers.

OK

If the application proposes a change other than those listed above, RETURN the application & fee to the applicant.

Section C - Fees

Have the appropriate fees been paid? Total Required Fees: 400

Fee Schedule – ORS 536.050(1)(h)

- \$350 - Base fee (1st change and 1st CFS of water)
- + \$350 - Each additional type of change requested
- + \$175 - For each CFS, or fraction thereof, requested beyond 1st CFS (for POU, Type of Use, or Exchange)

Total Fees Paid: 350

Fees Due (if any): 50

Refund Due (if any): _____

Need 50

If the applicant has NOT submitted the total fees required, RETURN the application & deficient fee to the applicant.

Section D – Completeness

Is the Transfer application complete?

All required elements necessary for a complete transfer application are listed below.

Indicate whether or not the applicant has answered and/or supplied attachments to adequately address each of the following items. If any one of the items is deficient, then the application is incomplete.

NOTE: For reference, the application page number upon which each item is requested is identified.

If the application is NOT complete, RETURN the application & fee to the applicant.

Indicate in this column whether an item is incomplete, and if so, identify the deficiency.

OK • Type of transfer application Reg (Page 1)

OK • Applicant's name, mailing address and contact information. (Page 1)

N/A • Agent's name, mailing address and contact information, if applicable. (Page 1)

OK • Are the water rights to be affected by this transfer listed? yes (Page 2)

If there are multiple water rights listed..... The applicant must supply a separate "set" of Supplemental Form A for each water right to be transferred.

Checklist for Supplemental Form A – (Attachments)	
OK	<ul style="list-style-type: none"> • Certificate # filled in on each page? (Page 1)
OK	<ul style="list-style-type: none"> • Type of change(s) proposed clear? (Page 1)
OK	<ul style="list-style-type: none"> • Current Water Right information is complete? (Page 2)
N/A	<ul style="list-style-type: none"> • If for a change in POU or USE..... (Page 2) <p>Are there any “layered” irrigation rights, permits, or GR registrations appurtenant to the same place of use as the water right proposed to be transferred? YES NO</p> <p>If YES..... the other “layered” water uses subject to transfer must either change concurrently or be cancelled, except as provided in OAR 690-380-2240(5).</p> <p>If layered with GR, must submit a GR Modification application as well as this application.</p> <p>Are they included in application? If not, contact applicant or agent.</p>
OK	<ul style="list-style-type: none"> • Location description of the authorized POA/POD to be changed. (Page 3) <p><i>NOTE:</i> Ensure that the location coordinates listed in the application match the point and location coordinates illustrated on the application map.</p> <p>Additionally, if the existing authorized source is ground water (POA), the applicant must either:</p> <p><u>OK</u> 1) supply a copy of the well log(s), <u>or</u></p> <p>2) if well logs are not available, describe the construction of the well(s) in the table provided on page 3 of the supplemental form A application.</p>
OK	<ul style="list-style-type: none"> • Location description of the existing authorized POU and associated acres (if applicable). (Page 4) <p><i>NOTE:</i> Ensure that the location and number of acres listed per ¼ ¼ in the application match those illustrated on the application map. 10.56</p>
OK	<ul style="list-style-type: none"> • Location description of the proposed POA/POD. (Page 5) <p><i>NOTE:</i> Ensure that the proposed location coordinates listed in the application match the proposed point and location coordinates illustrated on the application map.</p> <p>Additionally, if the proposed source is ground water (POA), the applicant must either:</p> <p><u>OK</u> 1) supply a copy of the well log(s), <u>or</u></p> <p>2) if well logs are not available <u>or</u> the well is not yet constructed, describe the construction of the well(s) in the table provided on page 5 of the application.</p>
N/A	<ul style="list-style-type: none"> • Location description of the proposed POU and associated acres (if applicable). (Page 6) <p><i>NOTE:</i> Ensure that the location and number of acres listed per ¼ ¼ in the application match those illustrated on the application map.</p>
Return back to Page 2 of transfer application	
OK	<ul style="list-style-type: none"> • The type of changes being proposed. POA (Page 2)
	<ul style="list-style-type: none"> • Reason for the transfer. (Page 2)
OK	<ul style="list-style-type: none"> • Description of current water delivery system. (Page 2)
OK	<ul style="list-style-type: none"> • System Capacity. 1.3 (Page 2)

Checklist for Supplemental Form B – (Attachments)	
OK	<ul style="list-style-type: none"> • Is there a box checked in #1? (Page 1)
OK	<ul style="list-style-type: none"> • Is there a box checked in #2? (Page 1)
OK	<ul style="list-style-type: none"> • Does the description of POU on page 4 of the supplemental form A application, match authorized POU in question #3? (Page 1)
OK	<ul style="list-style-type: none"> • In question #4 and #5 are they filled out. 2) (Page 2)
OK	<ul style="list-style-type: none"> • Is there a box checked in #6? (Page 2)
OK	<ul style="list-style-type: none"> • Is the #6 supporting documentation included with application? 2) (Page 2)
OK	<ul style="list-style-type: none"> • Is there an original signature of the notary and notary stamp? 2) (Page 2)
Return back to Page 3 of transfer application	
OK	<ul style="list-style-type: none"> • Affected districts and local governments. NO (Page 3) If within a district/local government jurisdiction, ensure that name & mailing address is provided.
OK	<ul style="list-style-type: none"> • Is the applicant the Landowner of the “from” and “to” Lands? YES NO (Page 4) If NO..... The applicant must list current landowner name & address.
OK	<ul style="list-style-type: none"> • Who will be responsible for completion of the changes? Applicant (Page 4) Is a box checked? If no box is checked the applicant or agent must be contacted.
OK	<ul style="list-style-type: none"> • Map..... (Page 5) (Required to be prepared by a CWRE) unless... <ol style="list-style-type: none"> 1. Map Waiver included with application 2. FP map with advance email or written approval 3. POD/POA without POU change and for entire right with FP map for “from” map <ul style="list-style-type: none"> ___ if more than 3 rights are included in transfer, is there a separate map for each water right? ___ If larger than 8 ½ X 14 than 3 copies of map is needed & an electronic pdf file of map ___ north arrow ___ size & scale ___ other: _____ ___ authorized acreage per ¼ ¼ matches the water right ___ authorized POD/POA and POU (clearly shown, labeled & matches application listing) ___ point plotted for the authorized POD/POA agrees with location coordinates on supplemental form A and WR ___ proposed POD/POA and/or POU (clearly shown, labeled & matches application “proposed” listing) ___ location coordinates accurately describe the point identified as the proposed POD/POA
OK	<ul style="list-style-type: none"> • Land Use form, <i>if applicable</i>. (Page 5) Is the form signed by the local planning department staff? May be needed if the POD/POA or POU is moving a great distance and off of land originally involved in WR.
OK	<ul style="list-style-type: none"> • If a groundwater right is involved, are the well logs or a description included. (Page 5)
N/A	<ul style="list-style-type: none"> • If this is an instream water right transfer, is there a form C included and filled out. (Page 5)

• Signature(s) of applicant(s):

Are one of the boxes checked?

All applicants listed on page 1 of the application must sign the application.

OK

WRD Completeness Reviewer's Name:

Sarah

Date:

8.28.07

ORIGINALS

Transfer Application and Map

Amendments/Revisions to Appl & Map

Receipt

Deed or Lot Book Report

Notarized Consent

Evidence of Use Affidavit

Land Use Information Form

Lien Holder Notification *(if applicable)*

Report of Ownership and Lien Info *(if applicable)*

&

Other Supporting Documentation



Oregon Water Resources Department Land Use Information Form

THIS FORM IS NOT REQUIRED IF: 1) water is to be diverted, conveyed, and/or used only on federal lands; or 2) the application is for a water-right transfer, allocation of conserved water, exchange, permit amendment, or ground water registration modification, and all of the following apply: a) only the place of use is proposed for change, b) there are no structural changes, c) the use of water is for irrigation, and d) the use is located in an irrigation district or exclusive farm-use zone.

Applicant Name: Steve Keeton
Mailing Address: 69995 Camp Polk Road
City: Sisters State: OR Zip: 97759 Day Phone: 541-549-6571

This application is related to a Measure 37 claim. Yes No

A. Land and Location

Please include the following information for all tax lots where water will be diverted (taken from its source), conveyed (transported), or used. Applicants for municipal use, or irrigation uses within irrigation districts may substitute existing and proposed service-area boundaries for the tax-lot information requested below.

Township	Range	Section	¼ ¼	Tax Lot #	Plan Designation (e.g. Rural Residential/RR-5)	Water to be:	Proposed Land Use:
14S	10E	35	NE NW	103	EFUSC	<input type="checkbox"/> Diverted <input type="checkbox"/> Conveyed <input checked="" type="checkbox"/> Used	irrigation
			SE NW	103	EFUSC	<input checked="" type="checkbox"/> Diverted <input type="checkbox"/> Conveyed <input checked="" type="checkbox"/> Used	irrigation
						<input type="checkbox"/> Diverted <input type="checkbox"/> Conveyed <input type="checkbox"/> Used	
						<input type="checkbox"/> Diverted <input type="checkbox"/> Conveyed <input type="checkbox"/> Used	

List all counties and cities where water is proposed to be diverted, conveyed, or used. Deschutes County

B. Description of Proposed Use

Type of application to be filed with the Water Resources Department:

- Permit to Use or Store Water
- Water-Right Transfer
- Exchange of Water
- Allocation of Conserved Water
- Limited Water Use License
- Permit Amendment or Ground Water Registration Modification

RECEIVED
SEP 25 2007
WATER RESOURCES DEPT
SALEM OREGON

Source of water: Reservoir/Pond Ground Water Surface Water (name) _____

Estimated quantity of water needed: 0.13 cubic feet per second gallons per minute acre-feet

Intended use of water: Irrigation Commercial Industrial Domestic for _____ household(s)
 Municipal Quasi-municipal Instream Other _____

Briefly describe: _____

Note to applicant: If the Land Use Information Form cannot be completed while you wait, please have a local government representative sign the receipt below and include it with the application filed with the Water Resources Department.

Receipt for Request for Land Use Information

State of Oregon
Water Resources Department
725 Summer Street NE, Suite A
Salem, OR 97301-1266

For Local Government Use Only

The following section must be completed by a planning official from each county and city listed unless the project will be located entirely within the city limits. In that case, only the city planning agency must complete this form.

This deals only with the local land-use plan. Do not include approval for activities such as building or grading permits.

Please check the appropriate box below and provide the requested information

Land uses to be served by proposed water uses (including proposed construction) are allowed outright or are not regulated by your comprehensive plan. Cite applicable ordinance section(s): _____

Chapter 18.46 of Title 18 of the Deschutes County Code.

Land uses to be served by proposed water uses (including proposed construction) involve discretionary land-use approvals as listed in the table below. (Please attach documentation of applicable land-use approvals which have already been obtained. Record of Action/land-use decision and accompanying findings are sufficient.)

If approvals have been obtained but all appeal periods have not ended, check "Being pursued".

Type of Land-Use Approval Needed (e.g. plan amendments, rezones, conditional-use permits, etc.)	Cite Most Significant, Applicable Plan Policies & Ordinance Section References	Land-Use Approval:	
		<input type="checkbox"/> Obtained <input type="checkbox"/> Denied	<input type="checkbox"/> Being pursued <input type="checkbox"/> Not being pursued
		<input type="checkbox"/> Obtained <input type="checkbox"/> Denied	<input type="checkbox"/> Being pursued <input type="checkbox"/> Not being pursued
		<input type="checkbox"/> Obtained <input type="checkbox"/> Denied	<input type="checkbox"/> Being pursued <input type="checkbox"/> Not being pursued
		<input type="checkbox"/> Obtained <input type="checkbox"/> Denied	<input type="checkbox"/> Being pursued <input type="checkbox"/> Not being pursued
		<input type="checkbox"/> Obtained <input type="checkbox"/> Denied	<input type="checkbox"/> Being pursued <input type="checkbox"/> Not being pursued

Local governments are invited to express special land-use concerns or make recommendations to the Water Resources Department regarding this proposed use of water below, or on a separate sheet.

Name: Paul Blikstad Title: Senior Planner
 Signature: Paul Blikstad Phone: 388-6554 Date: 8-27-07
 Government Entity: Deschutes County

Note to local government representative: Please complete this form or sign the receipt below and return it to the applicant. If you sign the receipt, you will have 30 days from the Water Resources Department's notice date to return the completed Land Use Information Form or WRD may presume the land use associated with the proposed use of water is compatible with local comprehensive plans.



Oregon Water Resources Department
 725 Summer Street NE, Suite A
 Salem Oregon 97301-1266
 (503) 986-0900
 www.wrd.state.or.us

Application for Water Right Transfer

Please type or print legibly in dark ink. If your application is incomplete or inaccurate, we will return it to you. If any requested information does not apply to your application, insert "N/A" to indicate "Not Applicable." As you complete this form, please refer to notes and guidance included on the application. A summary of review criteria and procedures that are generally applicable to these applications is available at www.wrd.state.or.us/OWRD/PUBS/forms.shtml.

1. TYPE OF TRANSFER APPLICATION

Please check one	
<input checked="" type="checkbox"/> Permanent Transfer	<input type="checkbox"/> Instream Transfer
<input type="checkbox"/> Temporary Transfer	<input type="checkbox"/> Permanent
• total number of years: _____	<input type="checkbox"/> Time-Limited
(begin year: _____)	<input type="checkbox"/> Drought Transfer
(end year: _____)	<input type="checkbox"/> Other

2. APPLICANT INFORMATION

Name: Steve Keeton
First Last

Address: 69995 Camp Polk Road

Sisters OR 97759
City State Zip

Phone: 541-549-4715 541-549-6571
Home Work Other

Fax: _____ E-Mail address: _____

3. AGENT INFORMATION

(The agent listed is authorized to represent the applicant in all matters relating to this transfer application.)

Name: _____
First Last

Address: _____

City State Zip

Phone: _____
Home Work Other

Fax: _____ E-Mail address: _____

- If an agent is listed above, please check one of the following:
 - Please send all correspondence to Agent. Send *copies* of correspondence to Applicant; or
 - Please send all correspondence to Applicant. Send *copies* of correspondence to Agent.

T 10448

RECEIVED
AUG 27 2007
 WATER RESOURCES DEPT
 SALEM, OREGON

4. PROPOSED CHANGE(S) TO WATER RIGHT(S)

- List **all** water rights to be affected by this transfer. Indicate the certificate, permit, decree or other identifying number(s) in the table below: *(Attach additional pages as necessary.)*

	Application / Decree	Permit / Previous Transfer	Certificate
1.		T-8796	83142
2.			
3.			
4.			
5.			
6.			

- Attach a **separate Supplemental Form A** (*Description of Proposed Change(s) to a Water Right*) for **each** water right listed above.
- Check **all** proposed change(s) included in this transfer application:
 - Place of Use Point of Diversion Additional Point of Diversion
 - Character of Use Point of Appropriation Additional Point of Appropriation
 - Instream Transfer Surface Water source to Ground Water source
- Reason(s) for change(s): _____

5. WATER DELIVERY SYSTEM

- Describe the **current** water delivery system **or** the system that **was in place** at some time **within the last 5 years**. Include information on the pumps, canals, pipelines and sprinklers used to divert, convey and apply the water at the authorized place of use. If the transfer involves multiple rights that have independent systems, describe each system separately.

The description must be sufficient to demonstrate that the full quantity of water to be transferred can be conveyed from the authorized source and applied at the authorized location and that the applicant is ready, willing, and able to exercise the right.

Water is delivered from the well into a pond, then pumped from the pond into 4" buried mainlines to serve 17 zones of sprinkler heads (12-13 heads per zone).

- System capacity: 0.13 cubic feet per second (cfs). If the transfer involves multiple rights that have independent systems, describe the capacity for each system separately.

T 10448

RECEIVED

AUG 27 2007

WATER RESOURCES DEPT
SALEM, OREGON

6. EVIDENCE OF BENEFICIAL WATER USE

- Attach one or more **Evidence of Use Affidavits** (Supplemental Form B) demonstrating that each of the right(s) involved in the transfer have been exercised in the last five years in accordance with the terms and conditions of the right or that a presumption of forfeiture for non-use could be rebutted. The Evidence of Use Affidavit(s) **must include supporting documentation** such as the following:
 - ▶ Copies of receipts from sales of irrigated crops or for expenditures relating to use of water;
 - ▶ Records such as Farm Service Agency crop reports, irrigation district records, an NRCS farm management plan, or records of other water suppliers;
 - ▶ Dated aerial photographs of the lands or other photographs containing sufficient detail to establish location and date of the photograph; *or*
 - ▶ If the right has **not** been used during the past five years, documentation that the presumption of forfeiture would be rebutted under ORS 540.610(2).

7. AFFECTED DISTRICTS AND LOCAL GOVERNMENTS

- Are any of the water rights proposed for transfer located within or served by an irrigation or other water district? Yes No
- Will any of the water rights be located within or served by an irrigation or other water district after the proposed transfer? Yes No
- Is water for any of the rights supplied under a water service agreement or other contract for stored water with a federal agency or other entity? Yes No

If "Yes", for any of the above, list the name and mailing address of the district, agency and/or entity:

- List the name and mailing address of all affected local governments (e.g., county, city, municipal corporation, and tribal governments within whose jurisdiction the rights are located).

Deschutes County Community Development, 117 NW Lafayette, Bend OR 97701

T 10448

RECEIVED

AUG 27 2007

WATER RESOURCES DEPT
SALEM, OREGON

8. LAND OWNERSHIP

- Does the applicant own the lands **FROM** which the right is being transferred? Yes No

If "No", provide the following information. For Temporary Transfers, also include a notarized statement granting consent to the transfer from each of the landowners:

Names of Current Landowner(s): Curt Kallberg
First Last

Address: P.O. Box 3500

Sisters OR 97759
City State Zip

- Does the applicant own the lands **TO** which the right is being transferred?

Yes No N/A - NOT APPLICABLE TO INSTREAM TRANSFERS

If "No", provide the following information:

Names of Receiving Landowner(s): Steve Keeton
First Last

Address: 69995 Camp Polk Road

Sisters OR 97759
City State Zip

- Check one of the following:

The receiving landowner will be responsible for completion of the proposed changes after the final order is issued. All notices and correspondence should be sent to this landowner.

The applicant will remain responsible for completion of changes. Notices and correspondence should continue to be sent to the applicant and applicant's agent.

N/A. (Not applicable. Application is for an Instream Water Right Transfer.)

T 10448

RECEIVED

AUG 27 2007

WATER RESOURCES DEPT
SALEM, OREGON

9. ATTACHMENTS

Check each of the following attachments included with this application.
The application will be returned if all required attachments are not included.

**Supplemental Form A –
Description of Proposed Change(s) to a
Water Right**

- A separate Supplemental Form A is enclosed for each water right to be affected by this transfer.

**Supplemental Form B –
Evidence of Use Affidavit(s)**

- At least one Evidence of Use Affidavit documenting that the right has been used during the last five years or that the right is not subject to forfeiture under ORS 540.610 is attached. The affidavit provided must be the original (not a copy), and
- The Evidence of Use Affidavit **must** be accompanied by **supporting documentation**.

Map

- Water Right Transfer*
The map must be prepared by a Certified Water Right Examiner and meet the requirements of OAR 690-380-3100 unless a waiver has been granted. The map provided must be the original, not a copy.
- Temporary Transfer or Historical POD Change*
A map meeting the requirements of OAR 690-380-3100 must be included but need not be prepared by a Certified Water Right Examiner.

Water Well Report(s)/Well Log(s):

- The application is for a change in point of appropriation or change from surface water to ground water and copies of all water well reports are attached.
- Water well reports are not available and a description of construction details including well depth, static water level, and information necessary to establish the ground water body developed or proposed to be developed is attached.
- N/A. The application does not involve a change in point of appropriation or a change from surface water to ground water, so water well reports are not required.)

Land Use Information Form:

- Enclosed; *or*
- Not Required if all of the following are met:
 - ① In EFU zone or irrigation district,
 - ② Change in place of use only,
 - ③ No structural changes needed, including diversion works, delivery facilities, other structures, *and*
 - ④ Irrigation only.

Fees:

- Amount enclosed: \$ _____
See the Department's Fee Schedule at www.wrd.state.or.us or call (503) 986-0900.

Instream Water Right Transfers, also include:

**Supplemental Form C –
Instream Water Right Transfer**

- Complete this form to describe the desired nature and attributes for the proposed instream water right.

Temporary Transfers, also include:

Recorded Deed:

- The applicant must submit a copy of the current deed of record for the land **from** which the authorized place of use or point of diversion/appropriation is being moved.

Affidavit of Consent:

- If the applicant is **NOT** the owner of record for the land **from** which the authorized place of use or point of diversion/appropriation is being moved, a notarized statement from the actual owner of record consenting to the proposed transfer must be submitted.

RECEIVED
AUG 27 2007

WATER RESOURCES DEPT
SALEM, OREGON

T 10448

Before submitting your application to the Department, be sure you have:

- Answered each question completely.
- Included all the required attachments.
- Provided original signatures for **all** named deed holders, or other parties, with an interest in the water right.
- Included a check payable to the Oregon Water Resources Department for the appropriate amount.

10. SIGNATURES

▪ Check **one** of the following, as appropriate, and sign the application in the signature box below:



In accordance with OAR 690-380-3000(13)(a), I (we) understand that prior to Department approval of a permanent transfer and upon my receipt of a draft Preliminary Determination for the proposed transfer, I (we) will be required [pursuant to OAR 690-380-4010(5)] to provide the following landownership information and evidence demonstrating that I (we) are authorized to pursue the transfer:

- (a) A report of ownership and lien information that has been prepared by a title company *within the last three months*;
- (b) A copy of written notification of the proposed transfer provided by the applicant to **all** lien holders on the subject lands unless the report of ownership and lien information shows that a water right conveyance agreement has been recorded for the subject lands. *If a water right conveyance agreement has been recorded for the subject lands, a copy of the agreement and identification of the owner of the lands at the time the agreement was recorded must be submitted; and*
- (c) If the landowner identified in the report of ownership and lien information is **not** the applicant, a **notarized statement consenting to the transfer** (*attached*) signed by the landowner identified in the report or an authorized representative of the entity to whom the interest in the water right has been conveyed as identified in a water right conveyance agreement or other documentation demonstrating that the applicant is authorized to pursue the transfer in the absence of the consent of the landowner.

I (we) affirm that the applicant is a municipality, as defined in ORS 540.510(3)(b), and that the right is in the name of the municipality or a predecessor. Therefore, pursuant to OAR 690-380-3000(13)(b), the applicant is **NOT** required to provide the above described report of ownership and lien information.

I (we) affirm that the applicant is an entity with the authority to condemn property and is acquiring the property to which the water right proposed for transfer is appurtenant by condemnation. Documentation is provided with this application supporting this statement. Therefore, pursuant to OAR 690-380-3000(13)(c), the applicant is **NOT** required to provide the above described report of ownership and lien information. (*NOTE: Such an entity may only apply for a transfer under this subsection if it has filed a condemnation action to acquire the property.*)

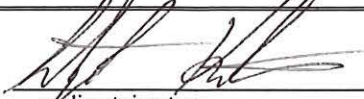
▪ I (we) affirm that the information contained in this application is true and accurate.

 applicant signature	 name (print)	 date
_____ applicant signature	_____ name (print)	_____ date

T 10448

RECEIVED

AUG 27 2007

WATER RESOURCES DEPT
SALEM, OREGON

Water Right Transfer Supplemental Form A
DESCRIPTION OF PROPOSED CHANGE(S) TO A WATER RIGHT

List only one water right per page. A separate Supplemental Form A must be completed for each certificate, permit, decree, or other right involved in the proposed transfer.

Attach additional copies of Supplemental Form A as needed to describe other certificates, permits, decrees or other rights involved in this transfer.

<p>▪ Certificate Number or other identifying number: <u>83142</u></p>

1. TYPE OF CHANGE(S) PROPOSED

(Check *all* that apply.)

Point of Diversion or Appropriation	Place of Use	Character of Use
<input checked="" type="checkbox"/> Change (The old point of diversion or appropriation will <u>not</u> be used for the portion of the water right affected by the transfer.) <input type="checkbox"/> Additional (Both the old <u>and</u> new points of diversion or appropriation will be used for the portion of the water right affected by the transfer.) <input type="checkbox"/> Historic Point of Diversion or Appropriation Change (Unauthorized point of diversion or appropriation used for more than 10 years.) <input type="checkbox"/> Surface Water to Ground Water (A new point of appropriation will be used <u>instead</u> of the old point of diversion. The old point of diversion will <u>not</u> be used.) <input type="checkbox"/> Point of Diversion Change due to Government Action (The old point of diversion or appropriation can no longer be used due to government action.) <input type="checkbox"/> Exchange (Water from another source will be used in exchange for supplying an equal amount of replacement water to that source.)	<input type="checkbox"/> All of the right will be exercised at a different location than currently authorized (Use of water at the current location will be discontinued.) <input type="checkbox"/> Only a portion of the right will be exercised at a different location than currently authorized (Use of water at the current location will be discontinued.)	Proposed new use: <input type="checkbox"/> Irrigation <input type="checkbox"/> Municipal <input type="checkbox"/> Quasi-municipal <input type="checkbox"/> Commercial <input type="checkbox"/> Industrial <input type="checkbox"/> Instream (complete and attach <i>Supplemental Form C</i>) <input type="checkbox"/> Domestic (indicate number of households) _____ <input type="checkbox"/> Other _____ <input type="checkbox"/> Substitution (A supplemental ground water right will be substituted for a primary surface water right.) <input type="checkbox"/> Supplemental Use to Primary Use (Primary water right shall be cancelled and the supplemental water right will change to primary use.)

RECEIVED

AUG 27 2007

T 10448

2. CURRENT WATER RIGHT INFORMATION

Water Right Subject to Transfer (*check and complete one of the following*):

<input checked="" type="checkbox"/> Certified Right	<u>83142</u> Certificate Number	_____ Permit Number or Decree Name
<input type="checkbox"/> Adjudicated, Non-certificated Right	_____ Name of Decree	_____ Page Number
<input type="checkbox"/> Permit for which Proof has been Approved	_____ Permit Number	_____ Date Claim of Beneficial Use Submitted
<input type="checkbox"/> Transferred Right for which Proof has been Filed	_____ Previous Transfer Number	_____ Date Claim of Beneficial Use Submitted

- Name on Permit, Certificate, or Decree: Steve Keeton
- County: Deschutes
- Authorized Use(s) to be Affected by Transfer: irrigation
- Priority Date(s): January 16, 1985

If there are multiple Priority Dates identified on the water right, any information provided on pages 3 through 6 of this form must identify which priority date is associated with each of the authorized and proposed points of diversion or appropriation and places of use.

- Source(s) of Water to be Affected by Transfer: A well in the Deschutes River Basin

Tributary to: _____

If there are multiple Sources listed on the water right, any information provided on pages 3 through 6 of this form must identify which source is associated with each of the authorized and proposed points of diversion or appropriation and places of use.

For applications proposing a Change in Place of Use or Character of Use:

- Are there **Other Water Rights, Permits or Ground Water Registrations** associated with this land?
 - Yes No N/A – *No Change in Place of Use or Character of Use*

If "Yes", what are the Permit, Registration or Certificate Numbers? _____

Pursuant to ORS 540.510, any "layered" water use or a right that is supplemental to a primary right proposed for transfer must be included in the transfer or be cancelled, except as provided in OAR 690-380-2240(5).

T 10448

RECEIVED

AUG 27 2007

**WATER RESOURCES DEPT
SALEM, OREGON**

▪ Certificate Number or other identifying number: 83142

The following information must be provided only for those points of diversion or appropriation that are involved in the transfer (i.e., list only the portion of the water right you propose to transfer.) Attach additional pages as necessary.

Government lot and donation land claim numbers must be included in the tables below only if the information is reflected on the existing water right.

Location of Existing Authorized Point(s) of Diversion or Appropriation to be Changed:

(i.e., the allowed point(s) of diversion or appropriation listed on the water right that will be affected by the proposed transfer, the "FROM" point(s) of diversion or appropriation)

If Ground Water, OWRD Well Log ID No. (or Well ID Tag No. L-___)	Source and Priority Date	Township	Range	Mer	Sec	¼ ¼	Tax Lot, DLC or Gov't Lot	Survey Coordinates (coordinates from a recognized survey corner)
L30437	Well, Deschutes R.	14S	10E	WM	35	SE NW	TL 104	1372' S and 1446' E from
	1/16/1985							NW corner Sec. 35

- Does the water right being transferred involve a ground water source(s)?
 - Yes No (Surface water source only.)

If "Yes", for each authorized point of appropriation (well) involved, you must either:

A. *Supply a copy of the well log(s) for each point of appropriation that is clearly labeled and associated with the corresponding well in the table above and on the accompanying application map. (NOTE: You may search for well logs on the Department's web page at: <http://www.wrd.state.or.us>)*

or

B. *If a well log is not available, you must describe the construction of the authorized point of appropriation by completing the table below. Attach additional copies as necessary.*

Construction of Existing Authorized Point(s) of Appropriation – (Only needed if no well log is available.)

Wells in this listing must be clearly tied to corresponding well location(s) described in the table above and shown on the accompanying application map.

OWRD Well No. as identified in table above	Diameter	Type and size of casing	No. of feet of casing	Intervals casing is perforated (in feet)	Seal depth	Est. depth to water	Est. depth to water bearing stratum	Type of access port or measuring device	Total well depth

▪ Certificate Number or other identifying number: 83142

3. PROPOSED CHANGES TO THE WATER RIGHT

Describe proposed changes to the water right involving point(s) of diversion and/or appropriation. Survey coordinates described below should accurately correspond to the points shown on the accompanying application map. Attach additional pages as necessary.

Location of Proposed Point(s) of Diversion or Appropriation:

(i.e., the "TO" point(s) of diversion or appropriation)

N/A – Instream Water Right Transfer

(NOTE: Complete this table only if a Change in Point of Diversion or Appropriation is being proposed.)

Source	Township	Range	Mer	Sec	¼ ¼ Section	Tax Lot, DLC or Gov't Lot	Survey Coordinates (coordinates from a recognized survey corner)
Well, Deschutes R.	14S	10E	WM	35	SE NW	TL 103	1390' S and 1790' E of NW
							corner Sec. 35

- If there are proposed point(s) of appropriation (wells) listed in the table above, are the well(s) already constructed? Yes No N/A - No proposed well(s) listed above.

If "Yes", attach and clearly label the corresponding well log(s) for each proposed well, or if well log(s) are not available, describe the construction of the well(s) using the table below. (NOTE: You may search for well logs on the Department's web page at: <http://www.wrd.state.or.us>)

If "No", describe the anticipated construction for the proposed well(s) in the following table:

Construction of Proposed Point(s) of Appropriation or Well(s)

Well numbers in this listing must be clearly tied to corresponding well location(s) described in the table above and shown on the accompanying application map.

Well already built? (Yes/No)	If an existing well, OWRD Well Log ID No. (or Well ID Tag No. L-)	Diameter	Type and size of casing	No. of feet of casing	Intervals casing is perforated (in feet)	Seal depth	Est. depth to water	Est. depth to water bearing stratum	Type of access port or measuring device	Total well depth
Y	L48576									

T 10448

RECEIVED

AUG 27 2007

STATE OF OREGON
WATER SUPPLY WELL REPORT

DESC 54109

WELL ID # L48576
(START CARD) # 136897

(as required by ORS 537.765)
Instructions for completing this report are on the last page of this form

(1) OWNER: Well Number: #3
Name **Mr. Steve Keeton**
Address **69995 Camp Polk Rd.**
City **Sisters** State **OR** Zip **977**

(2) TYPE OF WORK:
 New Well Deepening Alteration (repair/recondition) Abandonment

(3) DRILL METHOD:
 Rotary Air Rotary Mud Cable Auger
 Other

(4) PROPOSED USE:
 Domestic Community Industrial Irrigation
 Thermal Injection Livestock Other

(5) BORE HOLE CONSTRUCTION:
Special Construction approval Yes No Depth of Completed Well **580** ft.
Explosives used Yes No Type _____ Amount _____

HOLE			SEAL			Amount	
Diameter	From	To	Material	From	To	sacks or pounds	
18.5	0	20	Benonite	0	20	24 Sacks	
12.25	20	580					

How was seal placed: Method A B C D E
 Other **Poured Dry**
Backfill placed from _____ ft. to _____ ft. Material _____
Gravel placed from _____ ft. to _____ ft. Size of gravel _____

(6) CASING/LINER:

Casing:	Diameter	From	To	Gauge	Steel	Plastic	Welded	Threaded
	14in	+1.5	20	.250	<input checked="" type="checkbox"/>	<input type="checkbox"/>	<input checked="" type="checkbox"/>	<input type="checkbox"/>
Liner:	10in	0	480	.188	<input checked="" type="checkbox"/>	<input type="checkbox"/>	<input checked="" type="checkbox"/>	<input type="checkbox"/>
	8in	480	580	.188	<input checked="" type="checkbox"/>	<input type="checkbox"/>	<input checked="" type="checkbox"/>	<input type="checkbox"/>

Final location of shoe(s) _____

(7) PERFORATIONS/SCREENS:

Perforations		Method		Material	
From	To	Slot size	Number	Diameter	Tele/pipe size
420	480	3/16	2160	10in	
480	560	3/16	1920	8in	

(8) WELL TESTS: Minimum testing time is 1 hour
 Pump Bailer Air Flowing Artesian

Yield gal/min	Drawdown	Drill stem at	Time
250	127	425	48 hr.

Temperature of Water **51** Depth Artesian Flow found _____
Was a water analysis done? Yes By whom _____
Did any strata contain water not suitable for intended use? Too little
 Salty Muddy Odor Colored Other _____
Depth of strata: _____

(9) LOCATION OF WELL by legal description:
County **Deschutes** Latitude _____ Longitude _____
Township **14S** N or S. Range **10E** E or W. of WM.
Section **35** 1/4 1/4
Tax lot **100** Lot _____ Block _____ Subdivision _____
Street Address of Well (or nearest address) **69995 Camp Polk Rd., Sisters, OR**

(10) STATIC WATER LEVEL:
225 ft. below land surface. Date **7/12/01**
Artesian pressure _____ lb. per square inch. Date _____

(11) WATER BEARING ZONES:
Depth at which water was first found **256**

From	To	Estimated Flow Rate	SWL
256	310	25+	225
387	414	50+	225
414	580	500+	225

(12) WELL LOG: Ground elevation _____

Material	From	To	SWL
Brown Sandy Soil & Basalt	0	1	
Broken Gray & Brown Rock	1	5	
Visicular Gray Basalt	5	39	
Gray Basalt & Brown Ash	39	63	
Brown Tufted Ash	63	97	
Red Tufted Ash	97	123	
Redish Brown Tufted Ash	123	166	
Hard Gray Basalt	166	256	
Brown Broken Lava WB	256	310	225
Hard Gray Basalt	310	387	225
Medium Gray Visicular Basalt WB	387	414	225
Red Cinders WB	414	452	225
Broken Brown Lava & Ash WB	452	464	225
Red & Black Cinders WB	464	490	225
Broken Brown Lava WB	490	540	225
Brown Lava & Tan Ash WB	540	580	225

RECEIVED

WESTERN WATER DEVELOPMENT
P.O. Box 1670
Redmond, OR 97756

SEP 19 2001
WATER RESOURCES DEPT.
SALEM, OREGON

Date started **7/2/01** Completed **7/12/01**

(unbonded) Water Well Constructor Certification:
I certify that the work I performed on the construction, alteration, or abandonment of this well is in compliance with Oregon water supply well construction standards. Materials used and information reported above are true to my best knowledge and belief.

Signed _____ WWC Number _____
Date _____

(bonded) Water Well Constructor Certification:
I accept responsibility for the construction, alteration, or abandonment work performed on this well during the construction dates reported above. All work performed during this time is in compliance with Oregon water supply well construction standards. This report is true to the best of my knowledge and belief.

Signed **Robert Buckner** WWC Number **1385**
Date **9/11/01**

ORIGINAL & FIRST COPY - WATER RESOURCES DEPARTMENT SECOND COPY - CONSTRUCTOR THIRD COPY - CUSTOMER

T 10448

RECEIVED

AUG 27 2007

WATER RESOURCES DEPT
SALEM, OREGON

STATE OF OREGON
WATER SUPPLY WELL REPORT

(as required by ORS 537.765)

Instructions for completing this report are on the last page of this form

From

DESC 52108

WELL ID # L30437

(START CARD) # 102046

(1) OWNER:

Well Number: #2

Name **Keeton, Kaliberg, Jacobson**
Address **68428 Cloverdale Rd.**
City **Sisters** State **OR** Zip **97759**

(2) TYPE OF WORK:

New Well Deepening Alteration (repair/recondition) Abandonment

(3) DRILL METHOD:

Rotary Air Rotary Mud Cable Auger
 Other

(4) PROPOSED USE:

Domestic Community Industrial Irrigation
 Thermal Injection Livestock Other

(5) BORE HOLE CONSTRUCTION:

Special Construction approval Yes No Depth of Completed Well **475** ft.
Explosives used Yes No Type _____ Amount _____

HOLE			SEAL			Amount
Diameter	From	To	Material	From	To	sacks or pounds
12"	0	294	Cement Grout	0	294	98 sacks
8"	294	475				

How was seal placed: Method A B C D E
 Other

Backfill placed from _____ ft. to _____ ft. Material _____
Gravel placed from _____ ft. to _____ ft. Size of gravel _____

(6) CASING/LINER:

Diameter	From	To	Gauge	Steel	Plastic	Welded	Threaded
Casing: 8"	+2	294	.250	<input checked="" type="checkbox"/>	<input type="checkbox"/>	<input checked="" type="checkbox"/>	<input type="checkbox"/>
Liner: 6"	-282	475	.188	<input checked="" type="checkbox"/>	<input type="checkbox"/>	<input checked="" type="checkbox"/>	<input type="checkbox"/>

Final location of shoe(s) _____

(7) PERFORATIONS/SCREENS:

Perforations Method **Factory**
 Screens

From	To	Slot size	Number	Diameter	Tel./pipe size	Casing	Liner
435	475	3/16"	480	6"	pipe	<input type="checkbox"/>	<input checked="" type="checkbox"/>

(8) WELL TESTS: Minimum testing time is 1 hour

Pump Bailor Air Flowing Artesian

Yield gal/min	Drawdown	Drill stem at	Time
300	5'	430	1 hr.

Temperature of Water **55** Depth Artesian Flow found _____
Was a water analysis done? Yes By whom _____
Did any strata contain water not suitable for intended use? Too little
 Salty Muddy Odor Colored Other _____
Depth of strata: **175**

(9) LOCATION OF WELL by legal description:

County **Deschutes** Latitude _____ Longitude _____
Township **14S** N or S. Range **10E** E or W. of WM.
Section **35** NW $\frac{1}{4}$ NW $\frac{1}{4}$
Tax Lot **100** Lot _____ Block _____ Subdivision _____
Street Address of Well (or nearest address)
Camp Polk Rd., Sisters, OR

(10) STATIC WATER LEVEL:

175 ft. below land surface. Date _____
Artesian pressure _____ lb. per square inch. Date _____

(11) WATER BEARING ZONES:

Depth at which water was first found **175**

From	To	Estimated Flow Rate	SWL
175	288	50+	175
365	475	600+	175

(12) WELL LOG:

Ground elevation _____

Material	From	To	SWL
Top Soil & Boulders	0	2	
Gray Basalt	2	33	
Brown Lava Rock	33	55	
Red Cinder Rock	55	155	
Purple Cinder Rock	155	175	
Brown Cinders & Basalt WB	175	195	175
Brown Lava Rock WB	195	228	175
Brown Lava & Ash WB	228	248	175
Brown Lava Very Broken WB	248	261	175
Harder Brown Lava Rock WB	261	274	175
Broken Brown Basalt WB	274	286	175
Hard Brown & Gray Basalt	286	365	175
Broken Brown Lava WB	365	380	175
Hard Gray & Black lava WB	380	410	175
Brown Lava WB	410	430	175
Red Cinder Rock WB	430	446	175
Purple Cinder Rock WB	446	475	175

RECEIVED

DEC 23 1998

WATER RESOURCES DEPT.
SALEM, OREGON

Date started **11/19/98** Completed **11/24/98**

(unbonded) Water Well Constructor Certification:

I certify that the work I performed on the construction, alteration, or abandonment of this well is in compliance with Oregon water supply well construction standards. Materials used and information reported above are true to my best knowledge and belief.

WWC Number _____
Signed _____ Date _____

(bonded) Water Well Constructor Certification:

I accept responsibility for the construction, alteration, or abandonment work performed on this well during the construction dates reported above. All work performed during this time is in compliance with Oregon water supply well construction standards. This report is true to the best of my knowledge and belief.

WWC Number **1385**
Signed **Robert Buch** Date **12/10/98**
Western Water Development Corporation

ORIGINAL & FIRST COPY - WATER RESOURCES DEPARTMENT SECOND COPY - CONSTRUCTOR THIRD COPY - CUSTOMER

T 10448

RECEIVED

AUG 27 2007

WATER RESOURCES DEPT
SALEM, OREGON

Water Right Transfer Supplemental Form B
AFFIDAVIT ATTESTING TO THE USE OF WATER

State of Oregon)
) ss
 County of Deschutes)

I, Steve Keeton, in my capacity as landowner,
 mailing address 69995 Camp Polk Road, Sisters, OR 97759
 telephone number (541) 549-_____, being first duly sworn depose and say:

1. I attest that:

- Water was used during the previous five years on the entire authorized place of use of the water right proposed for transfer as described on the accompanying transfer application; **or**
- The water right was leased instream at some time within the last five years. The instream lease number is as follows: _____; **or**
- The water right is not subject to forfeiture and documentation that a presumption of forfeiture for non-use would be rebutted under ORS 540.610(2) is attached.

2. My knowledge of the exercise or status of the water right is based on (check one):

- Personal observation
- Professional expertise

3. My knowledge is specific to the use of water at the following locations:

Township	Range	Mer	Sec	¼ ¼ Section	Gov't Lot or DLC	Acres (if applicable)
14S	10E	WM	35	NE NW		10.18
				SE NW		0.38

T 10448

(continues on reverse side)

Please print legibly or type. Be as specific as possible. Attach additional pages if you need more space. Supporting documentation must be attached.

RECEIVED
AUG 27 2007
 WATER RESOURCES DEPT
 SALEM, OREGON

4. The water right was exercised for the authorized purpose described below (e.g., crops grown):

Irrigation of pasture

5. The water delivery system used to apply water as authorized by the right is described below:

Water is delivered from the well into a pond, then pumped from the pond into 4" buried
mainlines to serve 17 zones of sprinkler heads (12-13 heads per zone).

6. One or more of the following documentation supporting the above statements is attached:

- Copy of a water right certificate that was issued within the last five years (not a remaining right certificate),
- Copies of receipts from sales of irrigated crops or for expenditures relating to the use of water,
- Records such as Farm Service Agency crop reports, irrigation district records, an NRCS farm management plan, or records of other water suppliers,
- Dated aerial photographs of the lands or other photographs containing sufficient detail to establish the location and date of the photograph,
- Dedicated power usage records or receipts,
- Instream lease number _____,
- Other: _____

[Signature]
Signature of Affiant

8/16/07
Date

Signed and sworn to (or affirmed) before me this 16 day of Aug., 2007.



[Signature]
Notary Public for Oregon

My Commission Expires: 2/2/10

T 10448

Please print legibly or type. Be as specific as possible. Attach additional pages if you need more space. Supporting documentation must be attached.



September 24, 2007

Oregon Water Resources Dept.
North Mall Office Building
725 Summer Street NE, Suite A
Salem, OR 97301-0900

RE: T-10448 and T-10449

Enclosed are checks for the additional fees due on transfers T-10448 (in the name of Steve Keeton) and T-10449 (in the name of Don Jacobson). I am also sending the Land Use forms for both transfers.

Thank you,

Michele Sims

RECEIVED
SEP 25 2007
WATER RESOURCES DEPT
SALEM OREGON

Receipt for Request for Land Use Information

Applicant name: STEVE KEETON

City or County: Deschutes Staff contact: CHRIS B BEDSAUL

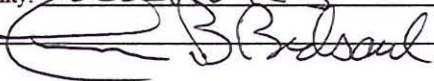
Signature:  Phone: (541) 383-6719 Date: 8-24-07

RECEIVED

AUG 27 2007

WATER RESOURCES DEPT
SALEM, OREGON

T 10448

Last updated 12/22/06 WR

T 10448

WESTERN TITLE & ESCROW COMPANY

BEND OFFICE • 1345 NW Wall Street, Suite 200 • Bend, Oregon 97701 • (541) 389-5751 • FAX (541) 382-9182

SUBDIVISION GUARANTEE

STEPHEN KEETON
ATTN: --
69995 CAMP POLK ROAD
SISTERS, OR 97759

Report No: 11-0026007
Your No: --
Subdivider: KEETON

Re: 14-10-35-00-00103

SUBDIVISION GUARANTEE

\$150.00

Western Title & Escrow Company Inc. Guarantees

The Oregon Real Estate Commissioner, and any County or City within which said subdivision or proposed subdivision is located.

That, according to the public records which impart constructive notice of matters affecting title to the premises hereinafter referred to, we find:

Dated as of August 14, 2007 at 5:00 p.m., title is vested in:

STEPHEN R. KEETON and PAMELA F. KEETON, as tenants by the entirety

We also find the following apparent encumbrances, which includes "Blanket Encumbrances" as defined by ORS 92.305 (1) and also easements, restrictive covenants and rights of way within a period of ten years prior to the effective date hereof:

1. 2007-2008 taxes, a lien in an amount to be determined, but not yet payable.
2. Regulations, including levies, liens, assessments, water and irrigation rights and easements for ditches and canals of Three Sisters Irrigation District.
3. Covenants, conditions and restrictions, as disclosed in Deed
 Dated: December 11, 1947
 Recorded: December 17, 1947
 Document No.: 84 - 258, Deed Records
4. Reservations, including the terms and provisions thereof, as disclosed by instrument,
 Dated: December 12, 1997
 Recorded: December 12, 1997
 Document No.: 473 - 117, Official Records
 Reservation of: Rights to use all easements

RECEIVED

AUG 27 2007

**WATER RESOURCES DEPT
SALEM, OREGON**

T 10448

Order No. 11-0026007

Page No. 2

5. Permanent Easement and Temporary Easement, including the terms and provisions thereof,
Recorded: December 12, 1997
Document No.: 473 - 128, Official Records
6. Deed Restriction, including the terms and provisions thereof,
Recorded: December 12, 1997
Document No.: 473 - 145, Official Records
7. Public utility easement as shown on Partition Plat No. 1998-34.
8. Ingress and egress easement as shown on Partition Plat No. 1998-34.
9. Irrigation Well Agreement, including the terms and provisions thereof,
Dated: April 26, 1999
Recorded: May 10, 1999
Document No.: 1999 - 23164, Official Records
10. Domestic Well Agreement, including the terms and provisions thereof,
Dated: April 20, 1999
Recorded: May 10, 1999
Document No.: 1999 - 23165, Official Records
11. Deed of Trust, to secure an indebtedness in the amount shown below, and any other obligations secured thereby:
Amount: \$302,500.00
Dated: April 7, 2004
Recorded: April 13, 2004
Document No.: 2004-20581, Official Records
Grantor: Stephen R. Keeton and Paula F. Keeton, as tenants by the entirety
Trustee: Western Title & Escrow
Beneficiary: Mortgage Electronic Registration Systems, Inc., as nominee for
PACIFIC REPUBLIC MORTGAGE CORPORATION, a California corporation.
Loan No.: 37505838/PC.
12. Permanent Access Easement (Ingress and Egress) and Maintenance Agreement, including the terms and provisions thereof,
Recorded: June 29, 2004
Document No.: 2004-38443, Official Records
13. Line of Credit Trust Deed, to secure an indebtedness in the amount shown below, and any other obligations secured thereby:
Amount: \$150,000.00
Dated: May 25, 2006
Recorded: June 5, 2006
Document No.: 2006-38739, Official Records
Grantor: Stephen R. Keeton and Pamela F. Keeton, tenants by the entirety
Trustee: First American
Beneficiary: NATIONAL CITY BANK

T 10448

RECEIVED

AUG 27 2007

WATER RESOURCES DEPT
SALEM, OREGON

Order No. 11-0026007

Page No. 3

NOTE: Taxes paid in full for the year 2006-2007

Original Amount:	\$8,451.19
Tax Lot No.:	14-10-35-00-00103
Account No.:	195902, Code 6-006

NOTE: The guarantee does not provide affirmative assurances as to the provisions of ORS 92.012 - 92.190 which requires that any division of an existing parcel is a partition requiring governmental approval.

We have also searched our General Index for judgments and State and Federal liens against the grantees named above and find:

NONE

The premises are in Deschutes County, and are described as follows:

SEE ATTACHED EXHIBIT "A" attached hereto and made a part hereof.

This is not a report issued preliminary to the issuance of a Title Insurance Policy. Our search is limited to the time specified in this Guarantee and the use hereof is intended as an informational report only, to be used in conjunction with the development of real property.

Liability hereunder is limited to an aggregate sum of not to exceed \$150.00.

NOTE: For questions concerning this Subdivision Guarantee, please contact our Central Services Department at (541) 312 - 7100 or email your request to centralservices@westerntitle.com

For copies of exceptions, please contact our Central Services Department at (541) 312 - 7100 or email your request to centralservices@westerntitle.com

T 10448

RECEIVED

AUG 27 2007

WATER RESOURCES DEPT
SALEM, OREGON

Order No. 11-0026007

Page No. 4

EXHIBIT "A"

A portion of "Parcel 2 of Partition Plat No. 1998-34", situated in the Northwest Quarter (NW ¼) of Section 35, Township 14 South, Range 10 East of the Willamette Meridian, Deschutes County, Oregon, described as follows:

Beginning at a 5/8" iron rod on the South line of "Parcel 2 of Partition Plat No. 1998-34", which bears South 00°52'47" East, 702.08 feet; North 89°29'55" West, 1887.93 feet; South 00°52'58" East, 702.48 feet and North 89°30'18" West, 895.21 feet from the Northeast corner of said Section 35; thence on the boundary of said Parcel 2, the following courses: North 89°30'18" West, 932.69 feet to a 5/8" iron rod; North 00°52'47" West, 851.78 feet to a 5/8" iron rod; South 84°03'47" West, 404.44 feet to a 5/8" iron rod; North 85°43'00" West, 512.24 feet to a 5/8" iron rod; South 71°26'19" West, 419.49 feet to a 5/8" iron rod; South 37°21'36" West, 119.00 feet to a 5/8" iron rod; South 17°59'30" West, 68.92 feet to a 5/8" iron rod on the right of way line of Camp Polk Road; on said right of way line, on the arc of a 746.20 foot radius curve to the left, (chord bears North 84°42'21" West, 49.99 feet), 50.00 feet to a 5/8" iron rod; North 17°59'30" East, leaving said right of way line, 31.64 feet to a 5/8" iron rod; North 37°21'36" East, 189.91 feet to a 5/8" iron rod; North 71°26'19" East, 434.74 feet to a 5/8" iron rod; South 85°43'00" East, 515.62 feet to a 5/8" iron rod; North 84°03'47" East, 1340.47 feet to a 5/8" iron rod; thence South 00°52'47" East, leaving the boundary of said Parcel 2, 986.79 feet to the point of beginning.

T 10448

RECEIVED**AUG 27 2007**WATER RESOURCES DEPT
SALEM, OREGON

SECTION 35 T.14S. R.10E.W.M.
DESCHUTES COUNTY

Cancelled numbers: 1700 thru 266
700, 800, 900
2700 thru 43

1"=400'



COMPLIMENTS OF
WESTERN TITLE & ESCROW CO.
THIS MAP IS NOT A SURVEY AND WE
ASSUME NO LIABILITY FOR INACCURACIES

See Map 14 10

6-2

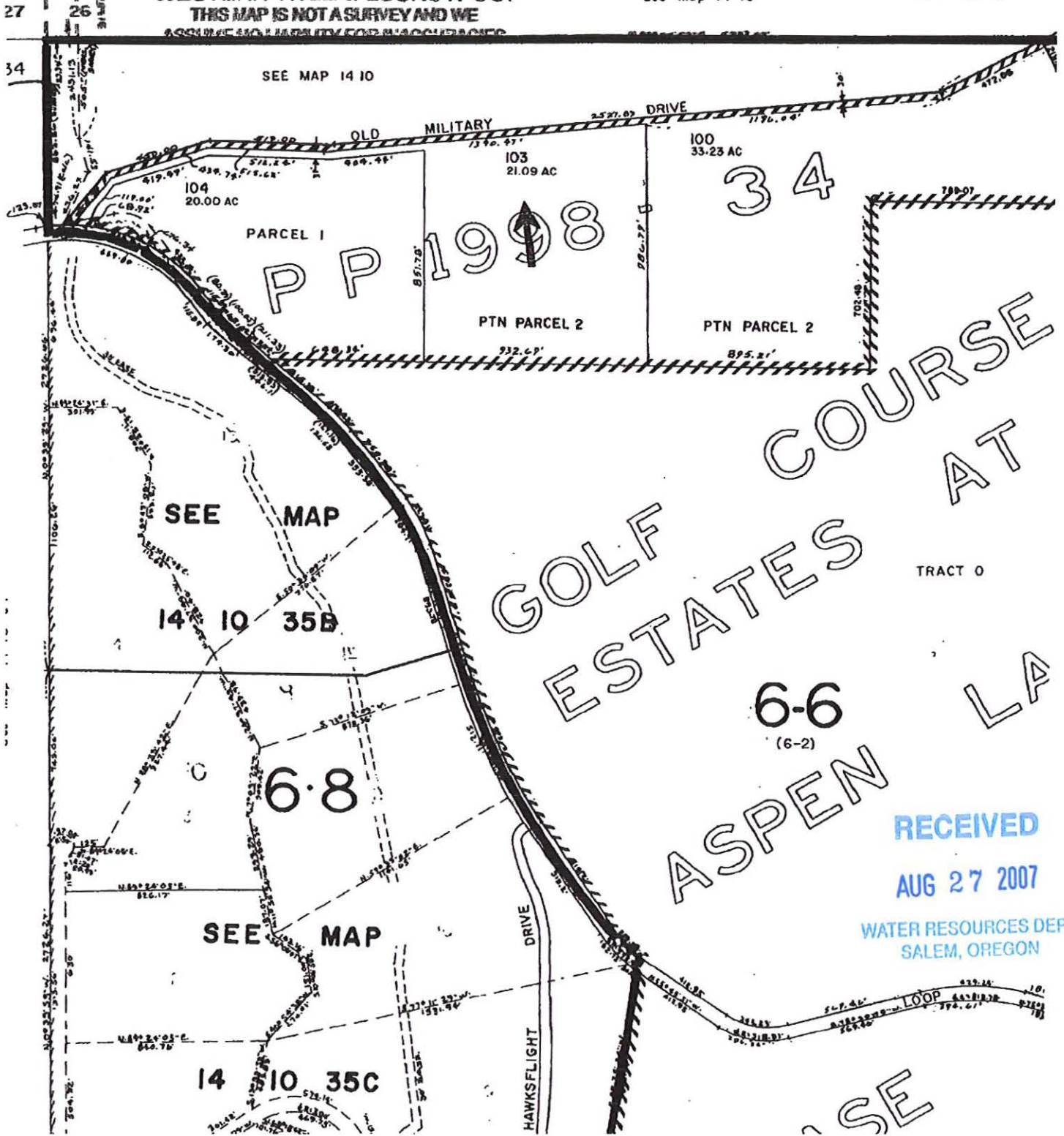

SEE MAP 14 10

OLD MILITARY DRIVE

PP 1998

PTN PARCEL 2

34

SEE MAP

14 10 35B

GOLF COURSE
ESTATES AT
ASPEN LA

6-6
(6-2)

RECEIVED
AUG 27 2007

WATER RESOURCES DEPT
SALEM, OREGON

SEE MAP

14 10 35C

HAWKFLIGHT DRIVE

SE

T 10448 T 10448

This is a final order in other than a contested case. This order is subject to judicial review under ORS 183.484. Any petition for judicial review must be filed within the 60 day time period specified by ORS 183.484(2). Pursuant to ORS 536.075 and OAR 137-004-0080 you may either petition for judicial review or petition the Director for reconsideration of this order. A petition for reconsideration may be granted or denied by the Director, and if no action is taken within 60 days following the date the petition was filed, the petition shall be deemed denied.

STATE OF OREGON

COUNTY OF DESCHUTES

CERTIFICATE OF WATER RIGHT

THIS CERTIFICATE ISSUED TO

STEVE KEETON
69995 CAMP POLK ROAD
SISTERS, OREGON 97759

confirms the right to use the waters of A WELL in the DESCHUTES RIVER BASIN for IRRIGATION OF 10.56 ACRES.

This right was perfected under Permit G-10624. The date of priority is JANUARY 16, 1985. This right is limited to 0.13 CUBIC FOOT PER SECOND (IF AVAILABLE AT THE ORIGINAL WELL: NW 1/4 NE 1/4, SECTION 31, T 15 S, R 11 E, W.M.; 80 FEET SOUTH AND 2290 FEET WEST FROM NE CORNER, SECTION 31), or its equivalent in case of rotation, measured at the point of appropriation from the source.

The well is located as follows:

SE 1/4 NW 1/4, SECTION 35, T 14 S, R 10 E, W.M.; 1372 FEET SOUTH AND 1446 FEET EAST FROM THE NW CORNER, SECTION 35.

The amount of water used for irrigation together with the amount secured under any other right existing for the same lands, shall be limited to ONE-EIGHTIETH of one cubic foot per second (or its equivalent) and 3.0 acre-feet for each acre irrigated during the irrigation season of each year.

A description of the place of use to which this right is appurtenant is as follows:

NE 1/4 NW 1/4 10.18 ACRES
SE 1/4 NW 1/4 0.38 ACRE
SECTION 35
TOWNSHIP 14 SOUTH, RANGE 10 EAST, W.M.

T-8796.GEC

Certificate Number 83142

710448

The use shall conform to such reasonable rotation system as may be ordered by the proper state officer.

The well shall be maintained in accordance with the General Standards for the Construction and Maintenance of Water Wells in Oregon.

The quantity of water diverted at the new point of appropriation (well), together with the quantity diverted from the original point of appropriation, shall not exceed the quantity of water lawfully available from the original point of appropriation.

When required by the Department the water user shall install an in-line flow meter or other suitable device for measuring and recording the quantity of water used. The type and plans of the measuring devices must be approved by the Department prior to beginning construction and shall be installed under the general supervision of the Department.

This certificate is issued to confirm a change in PLACE OF USE AND POINT OF APPROPRIATION approved by an order of the Water Resources Director entered OCTOBER 29, 2001, approving Transfer Application 8796, and together with Certificate 78318, supersedes Certificate 65886, State Record of Water Right Certificates.

The right to use water for the above purpose is restricted to beneficial use on the lands or place of use described.

Issued FEB 14 2007



Phillip C. Ward, Director
Water Resources Department

Recorded in State Record of Water Right Certificates numbered 83142.

T-8796.GEC

This is a final order in other than a contested case. This order is subject to judicial review under ORS 183.484. Any petition for judicial review must be filed within the 60 day time period specified by ORS 183.484(2). Pursuant to ORS 536.075 and OAR 137-004-0080 you may either petition for judicial review or petition the Director for reconsideration of this order. A petition for reconsideration may be granted or denied by the Director, and if no action is taken within 60 days following the date the petition was filed, the petition shall be deemed denied.

STATE OF OREGON

COUNTY OF DESCHUTES

CERTIFICATE OF WATER RIGHT

THIS CERTIFICATE ISSUED TO

STEVE KEETON
69995 CAMP POLK ROAD
SISTERS, OREGON 97759

confirms the right to use the waters of A WELL in the DESCHUTES RIVER BASIN for IRRIGATION OF 10.56 ACRES.

This right was perfected under Permit G-10624. The date of priority is JANUARY 16, 1985. This right is limited to 0.13 CUBIC FOOT PER SECOND (IF AVAILABLE AT THE ORIGINAL WELL: NW 1/4 NE 1/4, SECTION 31, T 15 S, R 11 E, W.M.; 80 FEET SOUTH AND 2290 FEET WEST FROM NE CORNER, SECTION 31), or its equivalent in case of rotation, measured at the point of appropriation from the source.

The well is located as follows:

SE 1/4 NW 1/4, SECTION 35, T 14 S, R 10 E, W.M.; 1372 FEET SOUTH AND 1446 FEET EAST FROM THE NW CORNER, SECTION 35.

The amount of water used for irrigation together with the amount secured under any other right existing for the same lands, shall be limited to ONE-EIGHTIETH of one cubic foot per second (or its equivalent) and 3.0 acre-feet for each acre irrigated during the irrigation season of each year.

A description of the place of use to which this right is appurtenant is as follows:

NE 1/4 NW 1/4 10.18 ACRES
SE 1/4 NW 1/4 0.38 ACRE
SECTION 35
TOWNSHIP 14 SOUTH, RANGE 10 EAST, W.M.

T-8796.GEC

Certificate Number 83142

T 10448

RECEIVED
AUG 27 2007

WATER RESOURCES DEPT
SALEM, OREGON

The use shall conform to such reasonable rotation system as may be ordered by the proper state officer.

The well shall be maintained in accordance with the General Standards for the Construction and Maintenance of Water Wells in Oregon.

The quantity of water diverted at the new point of appropriation (well), together with the quantity diverted from the original point of appropriation, shall not exceed the quantity of water lawfully available from the original point of appropriation.

When required by the Department the water user shall install an in-line flow meter or other suitable device for measuring and recording the quantity of water used. The type and plans of the measuring devices must be approved by the Department prior to beginning construction and shall be installed under the general supervision of the Department.

This certificate is issued to confirm a change in PLACE OF USE AND POINT OF APPROPRIATION approved by an order of the Water Resources Director entered OCTOBER 29, 2001, approving Transfer Application 8796, and together with Certificate 78318, supersedes Certificate 65886, State Record of Water Right Certificates.

The right to use water for the above purpose is restricted to beneficial use on the lands or place of use described.

Issued FEB 14 2007



Phillip C. Ward, Director
Water Resources Department

Recorded in State Record of Water Right Certificates numbered 83142.

T-8796.GEC

T 10448

RECEIVED

AUG 27 2007

WATER RESOURCES DEPT
SALEM, OREGON

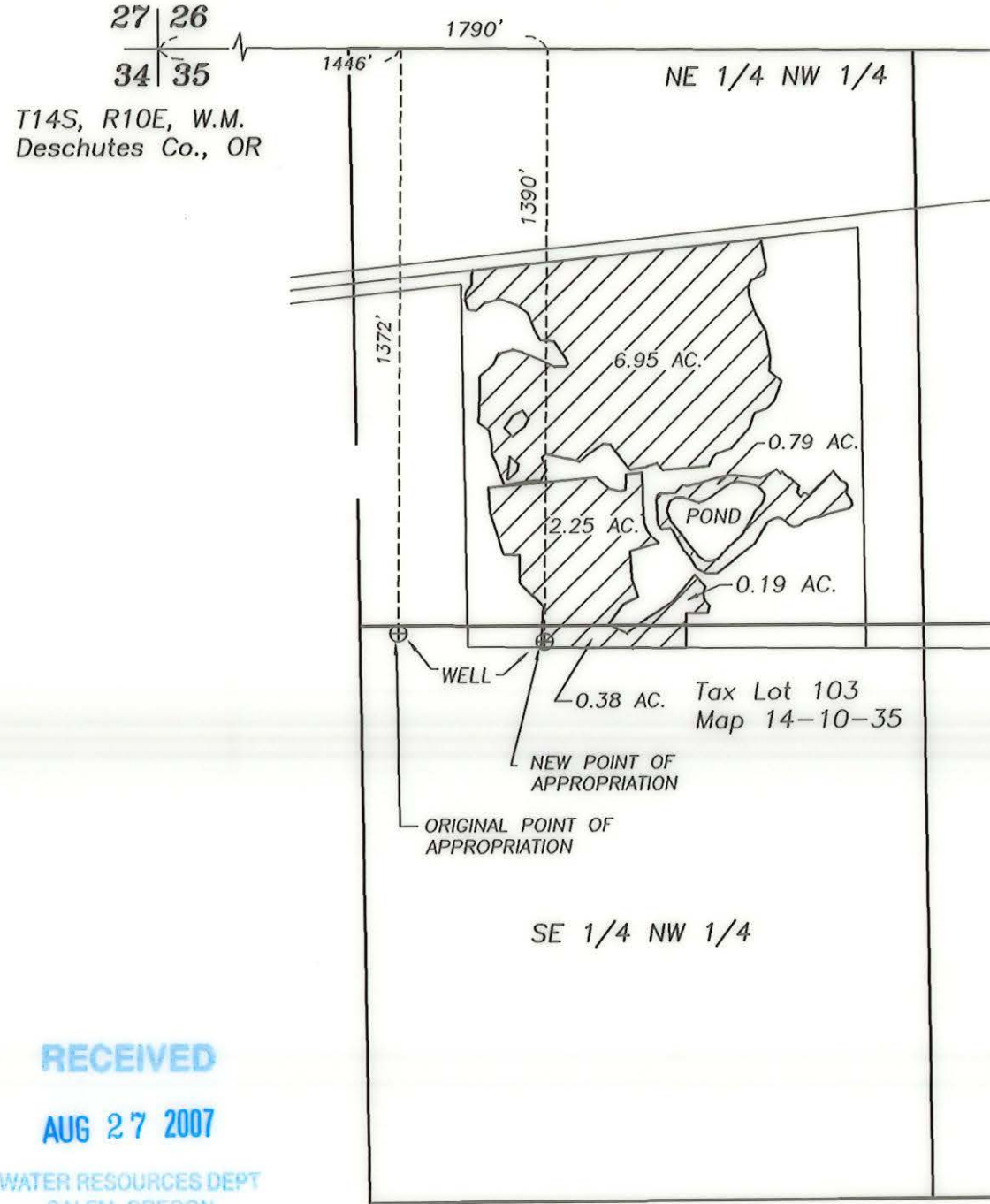

Water Rights Transfer Point of Appropriation

Certificate 83142
In the name of Steve Keeton



Certificate No. 83142
Priority Date 1/16/1985.

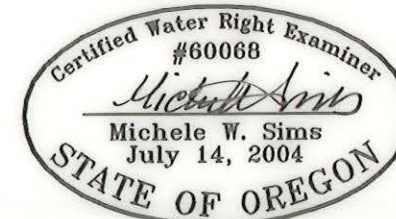
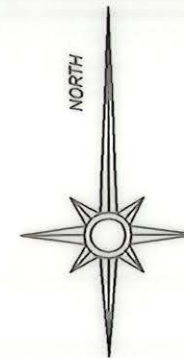

Renewal date: 6/30/2008

RECEIVED
AUG 27 2007
WATER RESOURCES DEPT
SALEM, OREGON

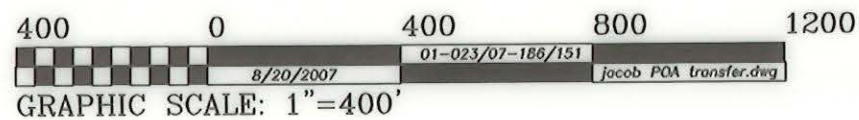

THIS MAP IS FOR THE PURPOSE OF IDENTIFYING THE LOCATION OF THE WATER RIGHT. IT IS NOT INTENDED TO PROVIDE LEGAL DIMENSIONS OR LOCATIONS OF PROPERTY OWNERSHIP LINES.

Fred A. Ast, Jr. and Associates

157 Sisters Park Dr.

P.O. Box 751

Sisters, Oregon 97759

541-549-7851