

T-10453

Substitution

Name Terry Anderson
Anderson Land & Livestock Inc
Address 49603 McKay Creek Road
Pilot Rock OR 97868

DESCRIPTION OF WATER RIGHT(S)

Name of Stream Well 1,23 - McKay Creek NF McKay Cr

Trib. of Bell Cow Cr, unnamed stream -
Umatilla River, McKay Cr

Use IR County Umatilla

Quantity of water (CFS) No. of Acres

Name of ditch

App #	Per #	Cert #	PR Date
G-1310	G-13106		1994
S-56350	S-42032	63285	1977
App #	Per #	Cert #	PR Date
App #	Per #	Cert #	PR Date
App #	Per #	Cert #	PR Date

FEES PAID		
Date	Amount	Receipt #
9-5-07	280	Customer Account

Change in USE
Date Filed 9-5-07
Initial notice date 9-18-07
DPD issued date
PD issued date
PD notice date
Date of FO 11-14-07 Vol 73 Page 654

C-Date
COBU due date
COBU Received date
Certificate issued

FEES REFUNDED		
Date	Amount	Receipt#

Assignments:

Irrigation District

Agent David Pilz, Oregon Water Trust 522 SW 5th Ave Suite 825
Portland, OR 97204 503-552-9022 503 250-2936 503 226-3480 Fax

CWRE

CC's list Umatilla County, Umatilla County Courthouse 216 SE Fourth St
Pendleton, OR 97801 Confederated Tribes of the Umatilla Indian
Reservation PO Box 638 Pendleton, OR 97801

- Oversized map - Location

WATER RIGHT TRANSFER APPLICATION MAP
 SUBSTITUTION OF SUPPLEMENTAL GROUND
 WATER RIGHT
 FOR
 PRIMARY MCKAY CREEK SURFACE
 WATER RIGHTS
 ANDERSON LAND AND LIVESTOCK, INC
 T1S, R33E & R34E WM

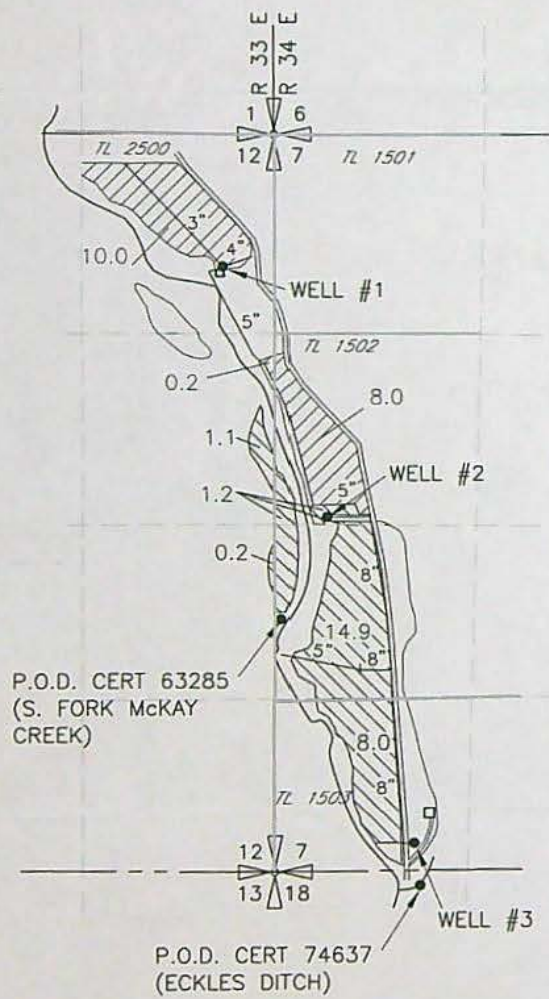

 25.4ac PRIMARY PERMIT 42032
 CERT 63285

 18.2ac SUPPLEMENTAL PERMIT
 6686 CERT 74637

P.O.A.'S

WELL #1
 LOCATED 920'S AND 360'W FROM THE
 NE CORNER OF SEC 12

WELL #2
 LOCATED 2660'N AND 350'E FROM THE
 SW CORNER OF SEC 7

WELL #3
 LOCATED 190'N AND 950'E FROM THE
 SW CORNER OF SEC 7

P.O.D.'S

P.O.D. FOR CERTIFICATE 74637
 LOCATED 100'S AND 1000'E FROM THE
 SW CORNER OF SEC 7

P.O.D. FOR CERTIFICATE 63285
 LOCATED 1740'N AND 20'E FROM THE
 SW CORNER OF SEC 7

P.O.D. CERT 63285
 (S. FORK MCKAY
 CREEK)

P.O.D. CERT 74637
 (ECKLES DITCH)

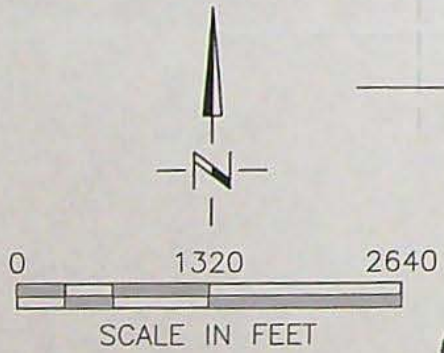

RECEIVED
 OCT 10 2007

**WATER RESOURCES DEPT
 SALEM OREGON**



DRAWING: H:\CAD\AG\3522\310\3522310wr.dwg
 PRINTED BY: Roger Willard on 10/04/07 05:58 AM



NOTE:
 THE PURPOSE OF THIS MAP IS TO IDENTIFY THE APPROXIMATE LOCATION
 OF THE WATER RIGHT. IT IS NOT INTENDED TO PROVIDE INFORMATION
 RELATIVE TO THE LOCATION OF PROPERTY OWNERSHIP BOUNDARY LINES.

WATER RIGHT TRANSFER APPLICATION MAP
 SUBSTITUTION OF SUPPLEMENTAL GROUND
 WATER RIGHT
 FOR
 PRIMARY MCKAY CREEK SURFACE
 WATER RIGHTS
 ANDERSON LAND AND LIVESTOCK, INC
 T1S, R33E & R34E WM

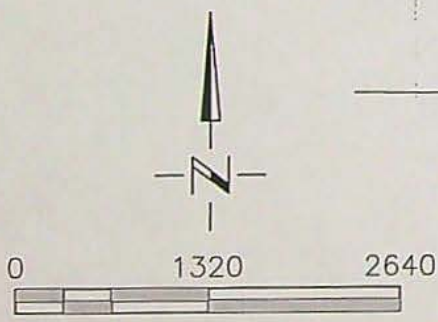
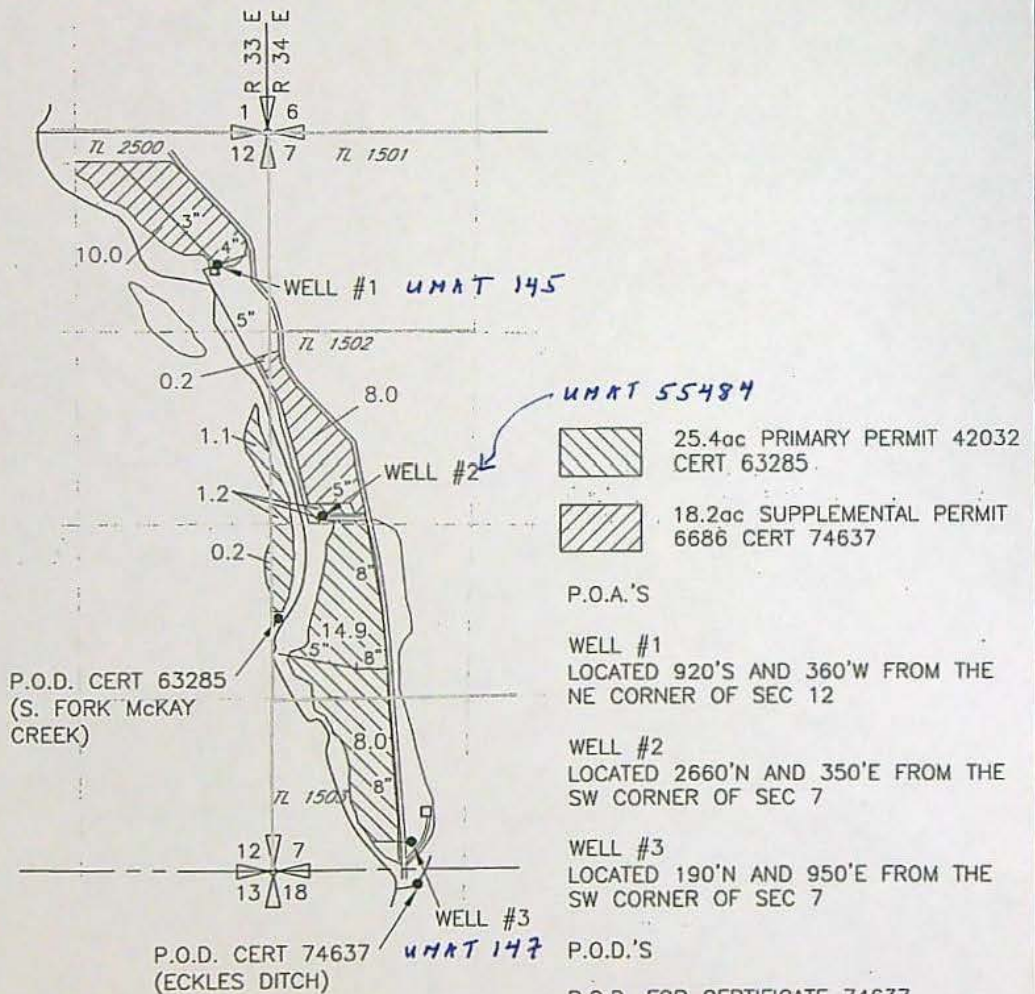

RECEIVED

OCT 10 2007

WATER RESOURCES DEPT
SALEM OREGON

NOTE:
THE PURPOSE OF THIS MAP IS TO IDENTIFY THE APPROXIMATE LOCATION OF THE WATER RIGHT. IT IS NOT INTENDED TO PROVIDE INFORMATION RELATIVE TO THE LOCATION OF PROPERTY OWNERSHIP BOUNDARY LINES.



DRAWING: H:\CAD\AG\3522\310\3522310wr.dwg
PRINTED BY: Roger Willard on 10/04/07 05:58 AM





Oregon

Theodore R. Kulongoski, Governor

Water Resources Department

North Mall Office Building
725 Summer Street NE, Suite A
Salem, OR 97301-1266
503-986-0900
FAX 503-986-0904

November 19, 2007

ANDERSON LAND AND LIVESTOCK INC.
ATTN: TERRY ANDERSON
49603 MCKAY CREEK RD
PILOT ROCK, OR 97868

Reference: **Transfer 10453**

Enclosed is a copy of the order approving your water right transfer application for a substitution of a supplemental ground water right to a primary surface water right.

If you have any questions regarding the order, please contact the transfer section at 503-986-0900.

Sincerely,

Sarah Henderson
Executive Support

cc: Watermaster #5
David Pilz, Oregon Water Trust, 522 SW 5th Avenue Suite 825, Portland, OR 97204
Confederated Tribes of Umatilla Indian Reservation, PO Box 638, Pendleton, OR 97801

Enclosure

**BEFORE THE WATER RESOURCES DEPARTMENT
OF THE
STATE OF OREGON**

In the Matter of Transfer Application)	FINAL ORDER APPROVING A
T-10453, Umatilla County)	SUBSTITUTION OF A
)	SUPPLEMENTAL GROUND WATER
)	RIGHT FOR A PRIMARY SURFACE
)	WATER RIGHT

Authority

ORS 540.524 establishes the process in which a water right holder may submit a request to substitute a supplemental water right from a ground water source for a primary water right from a surface water source. OAR Chapter 690, Division 380 implements the statutes and provides the Department's procedures and criteria for evaluating an application for a water right substitution.

Applicant

ANDERSON LAND AND LIVESTOCK, INC.
Attn - Terry Anderson
49603 MCKAY CREEK RD.
PILOT ROCK, OR 97868

Agent

OREGON WATER TRUST
Attn - David Pilz
522 SW 5TH AVE., SUITE 825
PORTLAND, OR 97204

Findings of Fact

Background

1. On August 20, 2007, Terry Anderson on behalf of ANDERSON LAND AND LIVESTOCK, INC. filed an application to substitute a portion of a supplemental ground water permit under Permit G-13106 for a portion of a primary right to use surface water under Certificate 63285. The Department assigned the application number T-10453.
2. On October 10, 2007, the Department received an amended map that identified the authorized point of diversion under Certificate 63285 and the points of appropriation under Permit G-13106.
3. The supplemental ground water permit to be substituted for the primary surface water right is as follows:

Permit: G-13106 in the name of ANDERSON LAND AND LIVESTOCK, INC. (submitted as application G-13610)

Use: SUPPLEMENTAL IRRIGATION of 25.4 ACRES

Priority Date: FEBRUARY 1, 1994

NOTICE OF RIGHT TO PETITION FOR RECONSIDERATION OR JUDICIAL REVIEW

This is an order in other than a contested case. This order is subject to judicial review under ORS 183.484. Any petition for judicial review must be filed within the 60 day time period specified by ORS 183.484(2). Pursuant to ORS 536.075 and OAR 137-004-0080, you may either petition for judicial review or petition the Director for reconsideration of this order. A petition for reconsideration may be granted or denied by the Director, and if no action is taken within 60 days following the date the petition was filed, the petition shall be deemed denied.

Rate: 0.32 CUBIC FOOT PER SECOND (cfs)

Limit/Duty: ONE-EIGHTIETH cfs per acre, not to exceed 3.0 acre-feet per acre during the irrigation season of each year

Source: THREE WELLS in the MCKAY CREEK BASIN WITHIN THE UMATILLA BASIN

Authorized Points of Appropriation:

Twp	Rng	Mer	Sec	Q-Q	Survey Coordinates
1 S	33 E	WM	12	NE NE	WELL 1 - 860 FEET SOUTH AND 400 FEET WEST FROM THE NE CORNER OF SECTION 12
1 S	34 E	WM	7	SW NW	WELL 2 - 2640 FEET SOUTH AND 660 FEET EAST FROM THE NW CORNER OF SECTION 7
1 S	34 E	WM	7	SW SW	WELL 3 - 430 FEET NORTH AND 1120 FEET EAST FROM THE SW CORNER OF SECTION 7

Authorized Place of Use:

SUPPLEMENTAL IRRIGATION					
Twp	Rng	Mer	Sec	Q-Q	Acres
1 S	33 E	WM	12	SE NE	1.1
1 S	33 E	WM	12	NE SE	0.2
1 S	34 E	WM	7	SW NW	1.2
1 S	34 E	WM	7	NW SW	14.9
1 S	34 E	WM	7	SW SW	8.0

4. The transfer application map submitted with T-10453 describes the location of the points of appropriation differently than authorized in the permit. This order may not be construed as a confirmation of a change in location of the point of appropriation.

5. The portion of the primary surface water right to be used as a supplemental right under the substitution with Permit G-13106 is as follows:

Certificate: 63285 in the name of ANDERSON LAND AND LIVESTOCK (perfected under Permit S-42032)

Use: IRRIGATION of 25.4 ACRES

Priority Date: AUGUST 5, 1977

Rate: 0.32 CUBIC FOOT PER SECOND (cfs)

Limit/Duty: ONE-EIGHTIETH cfs per acre, not to exceed 3.0 acre-feet per acre during the irrigation season of each year

Source: SOUTH FORK MCKAY CREEK, tributary to UMATILLA RIVER

Authorized Point of Diversion:

Twp	Rng	Mer	Sec	Q-Q	Survey Coordinates
1 S	34 E	WM	7	NW SW	1740 FEET NORTH AND 20 FEET EAST FROM THE SW CORNER OF SECTION 7

Authorized Place of Use:

IRRIGATION					
Twp	Rng	Mer	Sec	Q-Q	Acres
1 S	33 E	WM	12	SE NE	1.1
1 S	33 E	WM	12	NE SE	0.2
1 S	34 E	WM	7	SW NW	1.2
1 S	34 E	WM	7	NW SW	14.9
1 S	34 E	WM	7	SW SW	8.0

6. Notice of the application for transfer was published on September 18, 2007, pursuant to OAR 690-380-4000. No comments were filed in response to the notice.

Transfer Review Criteria (OAR 690-380-4010)

7. Water has been used within the last five years according to the terms and conditions of the right and permit, and there is no information in the record that would demonstrate that the right or permit are subject to forfeiture under ORS 540.610.
8. A pump, pipeline, and sprinkler system sufficient to use the full amount of water allowed under the existing right and permit were present within the five-year period prior to submittal of Transfer Application T-10453.
9. The proposed change would not result in enlargement of the right or permit.
10. The proposed change would not result in injury to other water right or permit.

Conclusions of Law

The substitution of ground water Permit G-13106 for a portion of the primary surface water right evidenced by Certificate 63285 as proposed in Transfer Application T-10453 is consistent with the requirements of ORS 540.524 and OAR 690-380-5000.

Now, therefore, it is ORDERED:

1. The substitution of ground water Permit G-13106 for a portion of primary surface water right (Certificate 63285) is approved.
2. The portion of the supplemental ground water (Permit G-13610) described in Finding of Fact #3 may be substituted for the portion of the primary right (Certificate 63285) described in Finding of Fact #4 which may in turn be exercised as supplemental irrigation on the lands therein described.
3. The right to the use of the water is restricted to beneficial use at the place of use described, and is subject to all other conditions and limitations contained in Certificate 63285 and Permit G-13106 and any related decree.
4. The water user shall maintain and operate the existing measurement device and shall make such improvements as may be required by the Department.

5. The substitution of a supplemental ground water permit for a primary water right may be terminated upon a request by the water right holder. The substitution also may be terminated by an order of the Director if the Department determines the use of the ground water as the primary water right causes injury to other water rights. Upon termination, the substituted primary and supplemental water right or permit shall revert to their original status.

Dated at Salem, Oregon this 14th day of November, 2007.

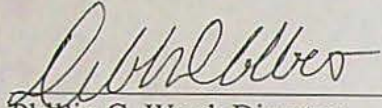

Phillip C. Ward, Director

Mailing Date: NOV 20 2007

Water Right Transfer Checklist

X *gub*

Transfer T-10453

Transfer Specialist: NC Region Drawer

Transfer Type: Substitution

Applicant Name/Address: Terry Anderson, Anderson Land & Livestock Inc., 49603 McKay Creek Road, Pilot Rock, OR 97868

Agent Name/Address: David Pilz, Oregon Water Trust, 522 SW 5th Avenue Suite 825, Portland, OR 97204

CWRE Name/Number: NONE

Rec Landowner Name/Address: NONE

Irr. District Name/Address: NONE

Affected Gov'ts Name/Address: Confederated Tribes of the Umatilla INdian Reservation, PO Box 638, Pendleton, Oregon 97801

Commentors: Name/Address: NONE

Water Rights Affected

Records Marked	Records Copied	App File No. or Decree Name	Permit No.	Certificate No.	RR/CR Needed	RR/CR Nos.
<input checked="" type="checkbox"/>	<input checked="" type="checkbox"/>	G 13610	G 13106		<input type="checkbox"/> Yes <input type="checkbox"/> No	
<input checked="" type="checkbox"/>	<input checked="" type="checkbox"/>	S 56350	S 42032	63285	<input type="checkbox"/> Yes <input type="checkbox"/> No	
<input type="checkbox"/>	<input type="checkbox"/>				<input type="checkbox"/> Yes <input type="checkbox"/> No	

Key Dates & Initial Actions

Rec'd: <u>09/05/07</u>	Proposed Action(s): POU POD HST APOD USE OTHER: <u>USE</u>	
Fees Pd: <u>280.00</u>	WM District: <u>5</u>	ODFW District: <u>NONE</u>
Initial Notice: <u>09/18/07</u>	WM Review sent: <u>09/17/07</u>	ODFW Review sent: <u>NONE</u>
Acknowledgement Letter Sent <input checked="" type="checkbox"/>	GW Review sent: <u>NONE</u>	

Processing Dates & Actions

Deficiency Contacts: _____

Newspaper Pub Affid Due: _____

not required

DPD Mailed: _____

Affid of Pub Rec'd: _____

ODFW contact sheet sent with DPD, or N/A

Last Day Published: _____

PD Mailed: _____

Affidavit Reminder Sent: _____

PD Weekly Notice: _____

Reminder Deadline: _____

Preliminary Determination

Electronic Files uploaded

Preliminary Determination

PD Cover letter

Fee Refund Due

PD Notice

Remaining Rights

File Assigned/ ModPod updated

DPD Review (Optional)	PD Review (Salem)	Final Order Review
Reviewer: _____	Reviewer: _____	Reviewer: <i>Lisa</i>
Date: _____	Date: _____	Date: _____
Coordinator: _____	Coordinator: _____	Coordinator: <i>SDP</i>
Date: _____	Date: _____	Date: <i>11/13/07</i>

Comments/Special Issues: *Substitution. Straight to FO. Ownership verified w/ Umat Co assessor's office. See FOF #4 differing coordinates for wells*

Special Order Volume: Vol 73 Pages 654 Final Order Signature Date: NOV 14 2007

Notice of FO email'd to processors Susan

Application

- The type of change is clearly indicated.
- The application is appropriately signed.
- Appropriate fees were paid. *280-* If overpayment, Refund Request to be sent with FO
- Land use form matches affected tax lots and is signed by proper official. *(from ALL affected Govt's) no change*
- Ditch company, district and/or BOR, sent a copy of the application and map, if appropriate.
- All required attachments received.

Water right subject to transfer

- Certificated right or Proof accepted "to the satisfaction..." *prim surface cert*
- The right been exercised according to terms & conditions of certificate. *OK ✓*
- Delivery system has the capacity to fully divert the rate/duty of the right. *.8*
- No information in record that suggests forfeiture. *supp gw perm*
- No conflicts identified on the plat cards and plat card reports printed.
- Affidavits prepared for rights that need to be canceled or diminished.

Application Map

- The map has an original CWRE signature.
- The map size and scale accurate and appropriate per OAR 690-380-3100(1)(b)(c)&(d).
- All authorized and proposed POD's/POA's and POU's shown and clearly labeled.
- Metes and bounds for the POD's/POA's are properly described on the map.
- The POD/POA dimensions & 1/4 1/4 on map match the transfer application and certificate descriptions.
- Map acres match the tabulation on the certificate.
- Have final proof maps/decree maps for the rights. Application map matches certificate FPS.
- Have necessary aerial photos.

Determining the "From" and "To" Lands (make working copy of application and certificates to mark on)

- Only the authorized POD's/POA's and POU's to be transferred are listed.
- Application & certificate tabulations match. *(Mark on appl. and cert. copies and note corrections needed)*
- Marked on certificate the acreage being transferred, cancelled and remaining by 1/4 1/4.

Ownership

- The deed/ROLI matches the "from" lands. (Don't need to check "to" lands.)
- Have current tax lot map. *(If transfer application is several years old, contact assessor's office)*
- The applicant is the owner of the "from" lands.
- All owners on the deed/ROLI have signed the application.
- If necessary, there is a notarized, signed statement of consent from landowners other than applicant.
- If necessary, there is a copy of written notification to each lien holder identified on ROLI.
- Agent has authorization to make decisions.

Evaluation (materials needed for peer reviewer in bold)

- | | | | | |
|---|---|---|---|---|
| <input type="checkbox"/> application complete | <input checked="" type="checkbox"/> map | <input checked="" type="checkbox"/> FPS | <input checked="" type="checkbox"/> evidence of use | <input checked="" type="checkbox"/> land-use form |
| <input checked="" type="checkbox"/> deed/ROLI | <input checked="" type="checkbox"/> certificate | <input checked="" type="checkbox"/> fees paid | <input checked="" type="checkbox"/> well logs | <input checked="" type="checkbox"/> plat card |
| <input type="checkbox"/> audit | <input checked="" type="checkbox"/> dpd | | | |

Reviews/comments/conditions received?

- | | | |
|---|---|--|
| <input checked="" type="checkbox"/> Watermaster | <input type="checkbox"/> ODFW | <input type="checkbox"/> GW |
| Headgate <input type="checkbox"/> When in the judgment | <input type="checkbox"/> Prior to diverting | <input type="checkbox"/> Existing and maintain |
| Measuring Devices <input type="checkbox"/> When in the judgment | <input type="checkbox"/> Prior to diverting | <input type="checkbox"/> Existing and maintain |
| Fish Screen Devices <input type="checkbox"/> | | |

Injury: Y N Enlargement: Y N

Conditions to avoid enlargement/injury -

Well in swim, 1 listed on page 3 not shown

ownership v'd w/ assessor's office

app



Oregon Water Resources Department
 725 Summer Street NE, Suite A
 Salem Oregon 97301-1266
 (503) 986-0900
 www.wrd.state.or.us

Application for Water Right

COPY Transfer

Please type or print legibly in dark ink. If your application is incomplete or inaccurate, we will return it to you. If any requested information does not apply to your application, insert "N/A" to indicate "Not Applicable." As you complete this form, please refer to notes and guidance included on the application. A summary of review criteria and procedures that are generally applicable to these applications is available at www.wrd.state.or.us/OWRD/PUBS/forms.shtml.

1. TYPE OF TRANSFER APPLICATION

Please check one

<input type="checkbox"/> Permanent Transfer	<input type="checkbox"/> Instream Transfer
<input type="checkbox"/> Temporary Transfer	<input type="checkbox"/> Permanent
• total number of years: _____	<input type="checkbox"/> Time-Limited
(begin year: _____)	<input type="checkbox"/> Drought Transfer
(end year: _____)	<input checked="" type="checkbox"/> Other

2. APPLICANT INFORMATION

Name: Terry Anderson, Anderson Land and Livestock Inc.
First Last

Address: 49603 McKay Creek Road

Pilot Rock OR 97868
City State Zip

Phone: 541-443-9213
Home Work Other

Fax: _____ E-Mail address: _____

3. AGENT INFORMATION

(The agent listed is authorized to represent the applicant in all matters relating to this transfer application.)

Name: David Pilz, Oregon Water Trust
First Last

Address: 522 SW 5th Avenue Suite 825

Portland OR 97204
City State Zip

Phone: _____ 503-552-9022 503-250-2936
Home Work Other

Fax: 503-226-3480 E-Mail address: david@owt.org

- If an agent is listed above, please check one of the following:
 - Please send all correspondence to Agent. Send *copies* of correspondence to Applicant; *or*
 - Please send all correspondence to Applicant. Send *copies* of correspondence to Agent.

RECEIVED

T 10453

AUG 20 2007

4. PROPOSED CHANGE(S) TO WATER RIGHT(S)

- List **all** water rights to be affected by this transfer. Indicate the certificate, permit, decree or other identifying number(s) in the table below: *(Attach additional pages as necessary.)*

	Application / Decree	Permit / Previous Transfer	Certificate
1.		G-13106	
2.			63285
3.			
4.			
5.			
6.			

- Attach a **separate Supplemental Form A** (*Description of Proposed Change(s) to a Water Right*) for **each** water right listed above.
- Check **all** proposed change(s) included in this transfer application:
 - Place of Use Point of Diversion Additional Point of Diversion
 - Character of Use Point of Appropriation Additional Point of Appropriation
 - Instream Transfer Surface Water source to Ground Water source
- Reason(s) for change(s): **Moving to wells to irrigate pasture for more efficient irrigation system and to help leave water in McKay Creek during the summer.**

5. WATER DELIVERY SYSTEM

- Describe the **current** water delivery system **or** the system that **was in place** at some time **within the last 5 years**. Include information on the pumps, canals, pipelines and sprinklers used to divert, convey and apply the water at the authorized place of use. If the transfer involves multiple rights that have independent systems, describe each system separately.

The description must be sufficient to demonstrate that the full quantity of water to be transferred can be conveyed from the authorized source and applied at the authorized location and that the applicant is ready, willing, and able to exercise the right.

McKay Creek: 2-10 hp electrical centrifugal pumps, 3,000 ft. 8 in., 1800 ft 5 in., 200 ft 4 in. and 600 ft. 3 in. portable aluminum main line and 300-6 gpm hand line sprinklers . 3 Wells: Well #1-7.5 hp Submersable, Well #2-30 hp variable drive submersible and Well #3 10 hp submersible with 10 hp centrifugal booster.

- System capacity: 0.80 cubic feet per second (cfs). If the transfer involves multiple rights that have independent systems, describe the capacity for each system separately.

The McKay Creek Pumps and Well Pumps all pump into the same mainline and use the same 300 sprinklers.

RECEIVED

AUG 20 2007

WATER RESOURCES DEPT
SALEM, OREGON

FS

6. EVIDENCE OF BENEFICIAL WATER USE

- Attach one or more **Evidence of Use Affidavits** (Supplemental Form B) demonstrating that each of the right(s) involved in the transfer have been exercised in the last five years in accordance with the terms and conditions of the right or that a presumption of forfeiture for non-use could be rebutted. The Evidence of Use Affidavit(s) **must include supporting documentation** such as the following:
 - ▶ Copies of receipts from sales of irrigated crops or for expenditures relating to use of water;
 - ▶ Records such as Farm Service Agency crop reports, irrigation district records, an NRCS farm management plan, or records of other water suppliers;
 - ▶ Dated aerial photographs of the lands or other photographs containing sufficient detail to establish location and date of the photograph; *or*
 - ▶ If the right has **not** been used during the past five years, documentation that the presumption of forfeiture would be rebutted under ORS 540.610(2).

7. AFFECTED DISTRICTS AND LOCAL GOVERNMENTS

- Are any of the water rights proposed for transfer located within or served by an irrigation or other water district? Yes No
- Will any of the water rights be located within or served by an irrigation or other water district after the proposed transfer? Yes No
- Is water for any of the rights supplied under a water service agreement or other contract for stored water with a federal agency or other entity? Yes No

If "Yes", for any of the above, list the name and mailing address of the district, agency and/or entity:

- List the name and mailing address of all affected local governments (e.g., county, city, municipal corporation, and tribal governments within whose jurisdiction the rights are located).

Umatilla County, Umatilla County Courthouse, 216 SE Fourth Street, Pendleton, OR 97801

Confederated Tribes of the Umatilla Indian Reservation, PO Box 638, Pendleton, OR 97801

RECEIVED

AUG 20 2007

WATER RESOURCES DEPT
SALEM, OREGON

T 10453

9. ATTACHMENTS

*Check each of the following attachments included with this application.
The application will be returned if all required attachments are not included.*

Supplemental Form A –

Description of Proposed Change(s) to a Water Right

- A separate Supplemental Form A is enclosed for each water right to be affected by this transfer.

Supplemental Form B –

Evidence of Use Affidavit(s)

- At least one Evidence of Use Affidavit documenting that the right has been used during the last five years or that the right is not subject to forfeiture under ORS 540.610 is attached. The affidavit provided must be the original (not a copy), and
- The Evidence of Use Affidavit **must** be accompanied by **supporting documentation**.

Map

- Water Right Transfer*
The map must be prepared by a Certified Water Right Examiner and meet the requirements of OAR 690-380-3100 unless a waiver has been granted. The map provided must be the original, not a copy.
- Temporary Transfer or Historical POD Change*
A map meeting the requirements of OAR 690-380-3100 must be included but need not be prepared by a Certified Water Right Examiner.

Water Well Report(s)/Well Log(s):

- The application is for a change in point of appropriation or change from surface water to ground water and copies of all water well reports are attached.
- Water well reports are not available and a description of construction details including well depth, static water level, and information necessary to establish the ground water body developed or proposed to be developed is attached.
- N/A. The application does not involve a change in point of appropriation or a change from surface water to ground water, so water well reports are not required.)

Land Use Information Form:

- Enclosed; *or*
- Not Required if all of the following are met:
- ① In EFU zone or irrigation district,
 - ② Change in place of use only,
 - ③ No structural changes needed, including diversion works, delivery facilities, other structures, *and*
 - ④ Irrigation only.

Fees:

- Amount enclosed: \$280.00
See the Department's Fee Schedule at www.wrd.state.or.us or call (503) 986-0900.

Instream Water Right Transfers, also include:

Supplemental Form C –

Instream Water Right Transfer

- Complete this form to describe the desired nature and attributes for the proposed instream water right.

Temporary Transfers, also include:

Recorded Deed:

- The applicant must submit a copy of the current deed of record for the land **from** which the authorized place of use or point of diversion/appropriation is being moved.

Affidavit of Consent:

- If the applicant is **NOT** the owner of record for the land **from** which the authorized place of use or point of diversion/appropriation is being moved, a notarized statement from the actual owner of record consenting to the proposed transfer must be submitted.

RECEIVED

T 10453

AUG 20 2007

WATER RESOURCES DEPT
SALEM, OREGON

Before submitting your application to the Department, be sure you have:

- Answered each question completely.
- Included all the required attachments.
- Provided original signatures for all named deed holders, or other parties, with an interest in the water right.
- Included a check payable to the Oregon Water Resources Department for the appropriate amount.

10. SIGNATURES

▪ Check one of the following, as appropriate, and sign the application in the signature box below:

In accordance with OAR 690-380-3000(13)(a), I (we) understand that prior to Department approval of a permanent transfer and upon my receipt of a draft Preliminary Determination for the proposed transfer, I (we) will be required [pursuant to OAR 690-380-4010(5)] to provide the following landownership information and evidence demonstrating that I (we) are authorized to pursue the transfer:

- (a) A report of ownership and lien information that has been prepared by a title company *within the last three months*;
- (b) A copy of written notification of the proposed transfer provided by the applicant to all lien holders on the subject lands unless the report of ownership and lien information shows that a water right conveyance agreement has been recorded for the subject lands. *If a water right conveyance agreement has been recorded for the subject lands, a copy of the agreement and identification of the owner of the lands at the time the agreement was recorded must be submitted; and*
- (c) If the landowner identified in the report of ownership and lien information is not the applicant, a **notarized statement consenting to the transfer** (*attached*) signed by the landowner identified in the report or an authorized representative of the entity to whom the interest in the water right has been conveyed as identified in a water right conveyance agreement or other documentation demonstrating that the applicant is authorized to pursue the transfer in the absence of the consent of the landowner.

I (we) affirm that the applicant is a municipality, as defined in ORS 540.510(3)(b), and that the right is in the name of the municipality or a predecessor. Therefore, pursuant to OAR 690-380-3000(13)(b), the applicant is NOT required to provide the above described report of ownership and lien information.

I (we) affirm that the applicant is an entity with the authority to condemn property and is acquiring the property to which the water right proposed for transfer is appurtenant by condemnation. Documentation is provided with this application supporting this statement. Therefore, pursuant to OAR 690-380-3000(13)(c), the applicant is NOT required to provide the above described report of ownership and lien information. (*NOTE: Such an entity may only apply for a transfer under this subsection if it has filed a condemnation action to acquire the property.*)

▪ I (we) affirm that the information contained in this application is true and accurate.

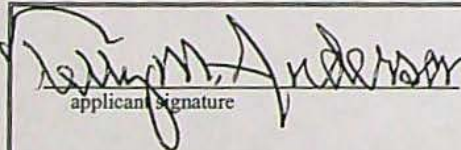
 applicant signature	Terry M. Anderson name (print)	8-17-07 date
_____	_____	_____
applicant signature	name (print)	date

RECEIVED

T 10453

AUG 20 2007

WATER RESOURCES DEPT
SALEM, OREGON

Water Right Transfer Supplemental Form A

DESCRIPTION OF PROPOSED CHANGE(S) TO A WATER RIGHT

List only one water right per page. A separate Supplemental Form A must be completed for each certificate, permit, decree, or other right involved in the proposed transfer.

Attach additional copies of Supplemental Form A as needed to describe other certificates, permits, decrees or other rights involved in this transfer.

▪ Certificate Number or other identifying number: G-13106

1. TYPE OF CHANGE(S) PROPOSED

(Check *all* that apply.)

Point of Diversion or Appropriation	Place of Use	Character of Use
<input type="checkbox"/> Change (The old point of diversion or appropriation will not be used for the portion of the water right affected by the transfer.) <input type="checkbox"/> Additional (Both the old <i>and</i> new points of diversion or appropriation will be used for the portion of the water right affected by the transfer.) <input type="checkbox"/> Historic Point of Diversion or Appropriation Change (Unauthorized point of diversion or appropriation used for more than 10 years.) <input type="checkbox"/> Surface Water to Ground Water (A new point of appropriation will be used instead of the old point of diversion. The old point of diversion will not be used.) <input type="checkbox"/> Point of Diversion Change due to Government Action (The old point of diversion or appropriation can no longer be used due to government action.) <input type="checkbox"/> Exchange (Water from another source will be used in exchange for supplying an equal amount of replacement water to that source.)	<input type="checkbox"/> All of the right will be exercised at a different location than currently authorized (Use of water at the current location will be discontinued.) <input type="checkbox"/> Only a portion of the right will be exercised at a different location than currently authorized (Use of water at the current location will be discontinued.)	<p style="text-align: center;">Proposed new use:</p> <input type="checkbox"/> Irrigation <input type="checkbox"/> Municipal <input type="checkbox"/> Quasi-municipal <input type="checkbox"/> Commercial <input type="checkbox"/> Industrial <input type="checkbox"/> Instream (complete and attach <i>Supplemental Form C</i>) <input type="checkbox"/> Domestic (indicate number of households) _____ <input type="checkbox"/> Other _____ <input checked="" type="checkbox"/> Substitution (A supplemental ground water right will be substituted for a primary surface water right.) <input type="checkbox"/> Supplemental Use to Primary Use (Primary water right shall be cancelled and the supplemental water right will change to primary use.)
	<p>T 10453</p>	<p>RECEIVED AUG 20 2007 WATER RESOURCES DEPT SALEM, OREGON</p>

2. CURRENT WATER RIGHT INFORMATION

Water Right Subject to Transfer (check and complete one of the following):

<input type="checkbox"/>	Certificated Right	_____	_____
		Certificate Number	Permit Number or Decree Name
<input type="checkbox"/>	Adjudicated, Non-certificated Right	_____	_____
		Name of Decree	Page Number
<input checked="" type="checkbox"/>	Permit for which Proof has been Approved	G-13106	August, 2002.
		Permit Number	Extension granted Oct. 1, 2007.
			Date Claim of Beneficial Use Submitted
<input type="checkbox"/>	Transferred Right for which Proof has been Filed	_____	_____
		Previous Transfer Number	Date Claim of Beneficial Use Submitted

- Name on Permit, Certificate, or Decree: Anderson Land and Livestock Inc.
- County: Umatilla
- Authorized Use(s) to be Affected by Transfer: Supplemental Irrigation
- Priority Date(s): February 1st, 1994

If there are multiple Priority Dates identified on the water right, any information provided on pages 3 through 6 of this form must identify which priority date is associated with each of the authorized and proposed points of diversion or appropriation and places of use.

- Source(s) of Water to be Affected by Transfer: Three Wells in the McKay Creek Basin

Tributary to: Umatilla River

If there are multiple Sources listed on the water right, any information provided on pages 3 through 6 of this form must identify which source is associated with each of the authorized and proposed points of diversion or appropriation and places of use.

For applications proposing a Change in Place of Use or Character of Use:

- Are there **Other Water Rights**, Permits or Ground Water Registrations associated with this land?

Yes No N/A – No Change in Place of Use or Character of Use

If "Yes", what are the Permit, Registration or Certificate Numbers? Certificate Number 63285

Pursuant to ORS 540.510, any "layered" water use or a right that is supplemental to a primary right proposed for transfer must be included in the transfer or be cancelled, except as provided in OAR 690-380-2240(5).

RECEIVED

AUG 20 2007

**WATER RESOURCES DEPT
SALEM, OREGON**

▪ Certificate Number or other identifying number: G-13106

The following information must be provided only for those points of diversion or appropriation that are involved in the transfer (i.e., list only the portion of the water right you propose to transfer.) Attach additional pages as necessary.

Government lot and donation land claim numbers must be included in the tables below only if the information is reflected on the existing water right.

Location of Existing Authorized Point(s) of Diversion or Appropriation to be Changed:

(i.e., the allowed point(s) of diversion or appropriation listed on the water right that will be affected by the proposed transfer, the "FROM" point(s) of diversion or appropriation)

If Ground Water, OWRD Well Log ID No. (or Well ID Tag No. L-_____)	Source and Priority Date	Township	Range	Mer	Sec	¼ ¼	Tax Lot, DLC or Gov't Lot	Survey Coordinates (coordinates from a recognized survey corner)
IS/34E-7bc "Well 2" <i>IMAT 532847</i>	Basalt 2-1-94	1S	34E	WM	7	SW NW	1502	2640ft South & 660ft East from NW corner, Section 7
L-80276 "Well 1" on Permit <i>IMAT 145</i>	Basalt 2-1-94	1S	33E	WM	12	NE NE	2500	860ft South & 400ft West from NE corner, Section 12
<i>IMAT 147</i> *No Well ID 3	Basalt 2-1-94	1S	34E	WM	7	SW SW	1503	430ft North & 1120ft East from SW corner, Section 7

- Does the water right being transferred involve a ground water source(s)?
 - Yes
 - No (Surface water source only.)

If "Yes", for each authorized point of appropriation (well) involved, you must either:

A. Supply a copy of the well log(s) for each point of appropriation that is clearly labeled and associated with the corresponding well in the table above and on the accompanying application map. (NOTE: You may search for well logs on the Department's web page at: <http://www.wrd.state.or.us>)

or

B. If a well log is not available, you must describe the construction of the authorized point of appropriation by completing the table below. Attach additional copies as necessary.

Construction of Existing Authorized Point(s) of Appropriation – (Only needed if no well log is available.)

Wells in this listing must be clearly tied to corresponding well location(s) described in the table above and shown on the accompanying application map.

OWRD Well No. as identified in table above	Diameter	Type and size of casing	No. of feet of casing	Intervals casing is perforated (in feet)	Seal depth	Est. depth to water	Est. depth to water bearing stratum	Type of access port or measuring device	Total well depth
See Attached Well Logs									
									RECEIVED
									AUG 20 2007

T 10453

WATER RESOURCES DEPT
SALEM, OREGON

▪ Certificate Number or other identifying number: G-13106

3. PROPOSED CHANGES TO THE WATER RIGHT

Describe proposed changes to the water right involving point(s) of diversion and/or appropriation. Survey coordinates described below should accurately correspond to the points shown on the accompanying application map. Attach additional pages as necessary.

Location of Proposed Point(s) of Diversion or Appropriation:

(i.e., the "TO" point(s) of diversion or appropriation)

N/A – Instream Water Right Transfer

(NOTE: Complete this table only if a Change in Point of Diversion or Appropriation is being proposed.)

Source	Township	Range	Mer	Sec	¼ ¼ Section	Tax Lot, DLC or Gov't Lot	Survey Coordinates (coordinates from a recognized survey corner)
N/A							

- If there are proposed point(s) of appropriation (wells) listed in the table above, are the well(s) already constructed? Yes No N/A - No proposed well(s) listed above.

If "Yes", attach and clearly label the corresponding well log(s) for each proposed well, or if well log(s) are not available, describe the construction of the well(s) using the table below. (NOTE: You may search for well logs on the Department's web page at: <http://www.wrd.state.or.us>)

If "No", describe the anticipated construction for the proposed well(s) in the following table:

Construction of Proposed Point(s) of Appropriation or Well(s)

Well numbers in this listing must be clearly tied to corresponding well location(s) described in the table above and shown on the accompanying application map.

Well already built? (Yes/No)	If an existing well, OWRD Well Log ID No. (or Well ID Tag No. L-)	Diameter	Type and size of casing	No. of feet of casing	Intervals casing is perforated (in feet)	Seal depth	Est. depth to water	Est. depth to water bearing stratum	Type of access port or measuring device	Total well depth
N/A										

RECEIVED
AUG 20 2007
WATER RESOURCES DEPT
SALEM, OREGON

WATER RIGHT MAP
 OF MCKAY CREEK WATER RIGHTS
 FOR
 ANDERSON LAND LIVESTOCK, INC
 T1S, R33E & R34E WM

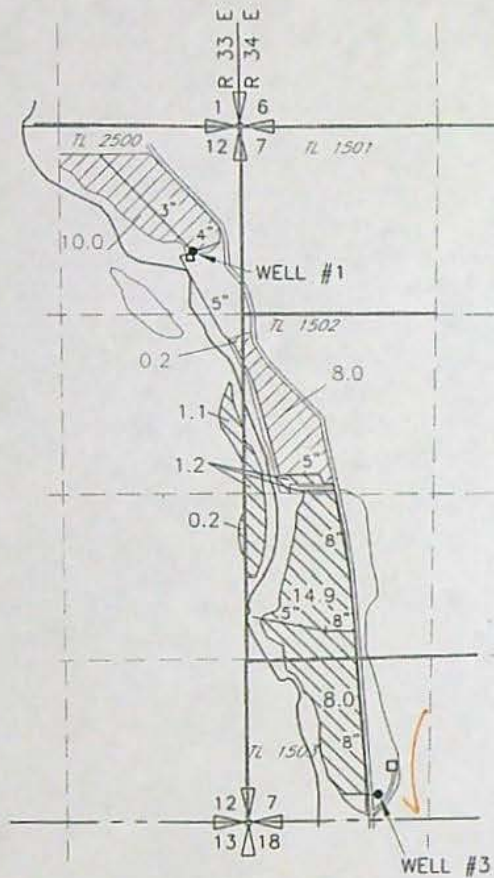

-  25.4ac PRIMARY PERMIT 42032
CERT 63285
-  18.1ac SUPPLEMENTAL PERMIT
6686 CERT 74637

RECEIVED

AUG 20 2007

WATER RESOURCES DEPT
 SALEM, OREGON

DRAWING H:\CAD\AG\3522\310\3522310wr.dwg
 PRINTED BY: Roger Willard on 07/18/07 09:51 AM

NOTE:
 THE PURPOSE OF THIS MAP IS TO IDENTIFY THE APPROXIMATE LOCATION
 OF THE WATER RIGHT. IT IS NOT INTENDED TO PROVIDE INFORMATION
 RELATIVE TO THE LOCATION OF PROPERTY OWNERSHIP BOUNDARY LINES.

SCM Consultants, Inc.
 A Tetra Tech Company

T 10453

Water Right Transfer Supplemental Form A

DESCRIPTION OF PROPOSED CHANGE(S) TO A WATER RIGHT

List only one water right per page. A separate Supplemental Form A must be completed for each certificate, permit, decree, or other right involved in the proposed transfer.

Attach additional copies of Supplemental Form A as needed to describe other certificates, permits, decrees or other rights involved in this transfer.

▪ Certificate Number or other identifying number: 63285

1. TYPE OF CHANGE(S) PROPOSED

(Check *all* that apply.)

Point of Diversion or Appropriation	Place of Use	Character of Use
<input type="checkbox"/> Change (The old point of diversion or appropriation will <u>not</u> be used for the portion of the water right affected by the transfer.) <input type="checkbox"/> Additional (Both the old <u>and</u> new points of diversion or appropriation will be used for the portion of the water right affected by the transfer.) <input type="checkbox"/> Historic Point of Diversion or Appropriation Change (Unauthorized point of diversion or appropriation used for more than 10 years.) <input type="checkbox"/> Surface Water to Ground Water (A new point of appropriation will be used <u>instead of</u> the old point of diversion. The old point of diversion will <u>not</u> be used.) <input type="checkbox"/> Point of Diversion Change due to Government Action (The old point of diversion or appropriation can no longer be used due to government action.) <input type="checkbox"/> Exchange (Water from another source will be used in exchange for supplying an equal amount of replacement water to that source.)	<input type="checkbox"/> All of the right will be exercised at a different location than currently authorized (Use of water at the current location will be discontinued.) <input type="checkbox"/> Only a portion of the right will be exercised at a different location than currently authorized (Use of water at the current location will be discontinued.)	<p style="text-align: center;">Proposed new use:</p> <input type="checkbox"/> Irrigation <input type="checkbox"/> Municipal <input type="checkbox"/> Quasi-municipal <input type="checkbox"/> Commercial <input type="checkbox"/> Industrial <input type="checkbox"/> Instream (complete and attach <i>Supplemental Form C</i>) <input type="checkbox"/> Domestic (indicate number of households) _____ <input type="checkbox"/> Other _____ <input checked="" type="checkbox"/> Substitution (A supplemental ground water right will be substituted for a primary surface water right.) <input type="checkbox"/> Supplemental Use to Primary Use (Primary water right shall be cancelled and the supplemental water right will change to primary use.)

RECEIVED
 AUG 20 2007
 WATER RESOURCES DEPT
 SALEM, OREGON

2. CURRENT WATER RIGHT INFORMATION

Water Right Subject to Transfer (*check and complete one of the following*):

<input checked="" type="checkbox"/> Certificated Right	<u>63285</u>	<u>42032</u>
	Certificate Number	Permit Number or Decree Name
<input type="checkbox"/> Adjudicated, Non-certificated Right	_____	_____
	Name of Decree	Page Number
<input type="checkbox"/> Permit for which Proof has been Approved	_____	_____
	Permit Number	Date Claim of Beneficial Use Submitted
<input type="checkbox"/> Transferred Right for which Proof has been Filed	_____	_____
	Previous Transfer Number	Date Claim of Beneficial Use Submitted

- Name on Permit, Certificate, or Decree: Anderson Land and Livestock Inc.
- County: Umatilla
- Authorized Use(s) to be Affected by Transfer: Irrigation
- Priority Date(s): August 5, 1977

If there are multiple Priority Dates identified on the water right, any information provided on pages 3 through 6 of this form must identify which priority date is associated with each of the authorized and proposed points of diversion or appropriation and places of use.

- Source(s) of Water to be Affected by Transfer: South Fork McKay Creek
- Tributary to: McKay Creek

If there are multiple Sources listed on the water right, any information provided on pages 3 through 6 of this form must identify which source is associated with each of the authorized and proposed points of diversion or appropriation and places of use.

For applications proposing a Change in Place of Use or Character of Use:

- Are there **Other Water Rights**, Permits or Ground Water Registrations associated with this land?
 - Yes No N/A – No Change in Place of Use or Character of Use

If "Yes", what are the Permit, Registration or Certificate Numbers? **Permit Number G-13106**

Pursuant to ORS 540.510, any "layered" water use or a right that is supplemental to a primary right proposed for transfer must be included in the transfer or be cancelled, except as provided in OAR 690-380-2240(5).

RECEIVED

AUG 20 2007

WATER RESOURCES DEPT
SALEM, OREGON

▪ Certificate Number or other identifying number: 63285

The following information must be provided only for those points of diversion or appropriation that are involved in the transfer (i.e., list only the portion of the water right you propose to transfer.) Attach additional pages as necessary.

Government lot and donation land claim numbers must be included in the tables below only if the information is reflected on the existing water right.

Location of Existing Authorized Point(s) of Diversion or Appropriation to be Changed:

(i.e., the allowed point(s) of diversion or appropriation listed on the water right that will be affected by the proposed transfer, the "FROM" point(s) of diversion or appropriation)

If Ground Water, OWRD Well Log ID No. (or Well ID Tag No. L-____)	Source and Priority Date	Township	Range	Mer	Sec	¼ ¼	Tax Lot, DLC or Gov't Lot	Survey Coordinates (coordinates from a recognized survey corner)
	S. Fk. McKay Creek 08-05-77	1S	34E	WM	7	SW NW	1502	1740 feet north and 20 feet east from the SW corner of Section 7

- Does the water right being transferred involve a ground water source(s)?
 Yes No (Surface water source only.)

If "Yes", for each authorized point of appropriation (well) involved, you must either:

A. Supply a copy of the well log(s) for each point of appropriation that is clearly labeled and associated with the corresponding well in the table above and on the accompanying application map. (NOTE: You may search for well logs on the Department's web page at: <http://www.wrd.state.or.us>)

or

B. If a well log is not available, you must describe the construction of the authorized point of appropriation by completing the table below. Attach additional copies as necessary.

Construction of Existing Authorized Point(s) of Appropriation – (Only needed if no well log is available.)

Wells in this listing must be clearly tied to corresponding well location(s) described in the table above and shown on the accompanying application map.

OWRD Well No. as identified in table above	Diameter	Type and size of casing	No. of feet of casing	Intervals casing is perforated (in feet)	Seal depth	Est. depth to water	Est. depth to water bearing stratum	Type of access port or measuring device	Total well depth
N/A									

RECEIVED

AUG 20 2007

WATER RESOURCES DEPT
SALEM, OREGON

▪ Certificate Number or other identifying number: 63285

3. PROPOSED CHANGES TO THE WATER RIGHT

Describe proposed changes to the water right involving point(s) of diversion and/or appropriation. Survey coordinates described below should accurately correspond to the points shown on the accompanying application map. Attach additional pages as necessary.

Proposed Changes: Supplemental to groundwater right Permit G-13106 through Substitution.

Location of Proposed Point(s) of Diversion or Appropriation:

(i.e., the "TO" point(s) of diversion or appropriation)

N/A – Instream Water Right Transfer

(NOTE: Complete this table only if a Change in Point of Diversion or Appropriation is being proposed.)

Source	Township	Range	Mer	Sec	¼ ¼ Section	Tax Lot, DLC or Gov't Lot	Survey Coordinates (coordinates from a recognized survey corner)
N/A							

- If there are proposed point(s) of appropriation (wells) listed in the table above, are the well(s) already constructed? Yes No N/A - No proposed well(s) listed above.

*If "Yes", attach and clearly label the corresponding well log(s) for each proposed well, or if well log(s) are **not** available, describe the construction of the well(s) using the table below. (NOTE: You may search for well logs on the Department's web page at: <http://www.wrd.state.or.us>)*

If "No", describe the anticipated construction for the proposed well(s) in the following table:

Construction of Proposed Point(s) of Appropriation or Well(s)

Well numbers in this listing must be clearly tied to corresponding well location(s) described in the table above and shown on the accompanying application map.

Well already built? (Yes/No)	If an existing well, OWRD Well Log ID No. (or Well ID Tag No. L-)	Diameter	Type and size of casing	No. of feet of casing	Intervals casing is perforated (in feet)	Seal depth	Est. depth to water	Est. depth to water bearing stratum	Type of access port or measuring device	Total well depth
N/A										

RECEIVED

AUG 20 2007

WATER RESOURCES DEPT
SALEM, OREGON

STATE OF OREGON
WATER SUPPLY WELL REPORT
(as required by ORS 537.765)

WELL I.D. # 80276
START CARD # 173603

Instructions for completing this report are on the last page of this form.

(1) LAND OWNER Well Number
Name Anderson Land & Livestock
Address 49603 MCKAY CR RD
City Pilot Rock State OR Zip 97868

(2) TYPE OF WORK New Well
 Deepening Alteration (repair/recondition) Abandonment Conversion

(3) DRILL METHOD
 Rotary Air Rotary Mud Cable Auger Cable Mud
 Other

(4) PROPOSED USE
 Domestic Community Industrial Irrigation
 Thermal Injection Livestock Other

(5) BORE HOLE CONSTRUCTION Special Construction: Yes No
Depth of Completed Well 140 ft.
Explosives used: Yes No Type _____ Amount _____

BORE HOLE			SEAL			Sacks or Pounds
Diameter	From	To	Material	From	To	
12"	0	19	Bentonite	0	19	17 sacks
10"	19	38	Cement	28	38	5 sacks
7 1/2"	38	140				

How was seal placed: Method A B C D E
 Other

Backfill placed from _____ ft. to _____ ft. Material _____
Gravel placed from _____ ft. to _____ ft. Size of gravel _____

(6) CASING/LINER

Casing:	Diameter	From	To	Gauge	Steel				Plastic				
					Welded	Threaded	Welded	Threaded	Welded	Threaded			
	8"	0	38	1.250	<input checked="" type="checkbox"/>	<input type="checkbox"/>	<input type="checkbox"/>	<input type="checkbox"/>	<input type="checkbox"/>	<input type="checkbox"/>	<input type="checkbox"/>	<input type="checkbox"/>	<input type="checkbox"/>
Liner:					<input type="checkbox"/>	<input type="checkbox"/>	<input type="checkbox"/>	<input type="checkbox"/>	<input type="checkbox"/>	<input type="checkbox"/>	<input type="checkbox"/>	<input type="checkbox"/>	<input type="checkbox"/>

Drive Shoe used Inside Outside None
Final location of shoe(s) Tubex @ 38'

(7) PERFORATIONS/SCREENS
 Perforations Method _____
 Screens Type _____ Material _____

From	To	Slot Size	Number	Diameter	Telephone size	Casing	Liner
/							

(8) WELL TESTS: Minimum testing time is 1 hour
 Pump Bailer Air Flowing Artesian

Yield gal/min	Drawdown	Drill stem at	Time
600		140	1 Hr
200		40	1 Hr

Temperature of water 60° Depth Artesian Flow Found _____
Was a water analysis done? Yes By whom _____
Did any strata contain water not suitable for intended use? Too little
 Salty Muddy Odor Colored Other _____
Depth of strata: _____

(9) LOCATION OF WELL (legal description)
County Umatilla
Tax Lot 1502 Lot Yellow House well
Township 15 N or S Range 34E E or W WM
Section 07 NW 1/4 SW 1/4

Lat _____ or _____ (degrees or decimal)
Long _____ or _____ (degrees or decimal)
Street Address of Well (or nearest address) 49422 MCKAY CR RD Pilot Rock OR

(10) STATIC WATER LEVEL
_____ ft. below land surface. Date _____
15 ft. below land surface. Date 8-9-05
Artesian pressure _____ lb. per square inch Date _____

(11) WATER BEARING ZONES
Depth at which water was first found 25'

From	To	Estimated Flow Rate	SWL
0	25	5	20
45	125	600	15

(12) WELL LOG Ground Elevation

Material	From	To	SWL
GRAVEL	0	25	20
Black Basalt	25	45	
Brown Basalt			
TAN CLAYSTONE	45	80	15
Black & Brown Basalt	80	93	
Brown Bst gran clay	93	115	
Black / Brown Basalt	115	125	
BLACK BASALT	125	140	

RECEIVED

AUG 15 2005

WATER RESOURCES DEPT
SALEM, OREGON

Date Started 8-8-05 Completed 8-9-05

(unbonded) Water Well Constructor Certification
I certify that the work I performed on the construction, deepening, alteration, or abandonment of this well is in compliance with Oregon water supply well construction standards. Materials used and information reported above are true to the best of my knowledge and belief.

WWC Number 1735 Date 8-9-05
Signed _____

(bonded) Water Well Constructor Certification
I accept responsibility for the construction, deepening, alteration, or abandonment work performed on this well during the construction dates reported above. All work performed during this time is in compliance with Oregon water supply well construction standards. This report is true to the best of my knowledge and belief.

WWC Number 544 Date 8-9-05
Signed Jerry Band

AUG 20 2007

WATER RESOURCES DEPT
SALEM, OREGON

T 10453

CE TO WATER WELL CONTRACTOR
The original and first copy of this report
are to be filed with the

WATER WELL REPORT

WT 'L #3 By Terry
Horn

WATER RESOURCES DEPARTMENT
SALEM, OREGON 97310-11
within 30 days from the date
of well completion.

STATE OF OREGON
(Please type or print)

State Well No. _____

State Permit No. _____

(Do not write above this line)

(1) OWNER:

Name Anderson Land & Livestock
Address Pilot Rock, Oregon 97868

(2) TYPE OF WORK (check):

New Well Deepening Reconditioning Abandon

If abandonment, describe material and procedure in Item 12.

(3) TYPE OF WELL:

Rotary Driven
Cable Jetted
Dug Bored

(4) PROPOSED USE (check):

Domestic Industrial Municipal
Irrigation Test Well Other

(5) CASING INSTALLED:

8" Diam. from +2 ft. to 18 ft. Gage .250
" Diam. from _____ ft. to _____ ft. Gage _____
" Diam. from _____ ft. to _____ ft. Gage _____

(6) PERFORATIONS:

Perforated? Yes No.

Type of perforator used _____

Size of perforations in. by in.
perforations from _____ ft. to _____ ft.
perforations from _____ ft. to _____ ft.
perforations from _____ ft. to _____ ft.

(7) SCREENS:

Well screen installed? Yes No

Manufacturer's Name _____

Type _____ Model No. _____
Diam. _____ Slot size _____ Set from _____ ft. to _____ ft.
Diam. _____ Slot size _____ Set from _____ ft. to _____ ft.

(8) WELL TESTS:

Drawdown is amount water level is
lowered below static level

Air Tested
Was a pump test made? Yes No If yes, by whom?
Yield: 325 gal./min. with 82 ft. drawdown after 1 hrs.

Baller test gal./min. with _____ ft. drawdown after _____ hrs.

Artesian flow g.p.m. _____

Temperature of water 56 Depth artesian flow encountered _____ ft.

(9) CONSTRUCTION:

Well seal—Material used Portland Cement
Well sealed from land surface to 18 ft.
Diameter of well bore to bottom of seal 12 in.
Diameter of well bore below seal 8 in. 10
Number of sacks of cement used in well seal _____ sacks
How was cement grout placed? pumped

Was a drive shoe used? Yes No Plugs _____ Size: location _____ ft.

Did any strata contain unusable water? Yes No

Type of water? _____ depth of strata _____

Method of sealing strata off _____

Was well gravel packed? Yes No Size of gravel: _____

Gravel placed from _____ ft. to _____ ft.

(10) LOCATION OF WELL:

County Umatilla Driller's well number _____
SW 1/4 NE 1/4 Section 18 T. 15 S. R. 34E W.M.
Bearing and distance from section or subdivision corner _____

(11) WATER LEVEL: Completed well.

Depth at which water was first found 98 ft.
Static level 36 ft. below land surface. Date _____
Artesian pressure _____ lbs. per square inch. Date _____

(12) WELL LOG:

Diameter of well below casing _____

Depth drilled 153 ft. Depth of completed well 153 ft.

Formation: Describe color, texture, grain size and structure of materials;
and show thickness and nature of each stratum and aquifer penetrated,
with at least one entry for each change of formation. Report each change in
position of Static Water Level and indicate principal water-bearing strata.

MATERIAL	From	To	SWL
Soil	0	6	
Gravel	6	8	
Black Basalt	8	25	
Brown Basalt	25	54	
Black Basalt	54	65	
Brown Basalt	65	70	
Black Basalt	70	98	
Porous Brown & Black Basalt	98	113	36
Black Basalt	113	118	
Porous Black Basalt	118	123	34
Black Basalt	123	130	
Porous Black Basalt	130	149	30

Work started 7-18 1979 Completed 7-19

Date well drilling machine moved off of well 7-19

Drilling Machine Operator's Certification:

This well was constructed under my direct superv.
Materials used and information reported above are true
best knowledge and belief.

[Signed] Ladd Horn Date 7-26
(Drilling Machine Operator)

Drilling Machine Operator's License No. 1345

Water Well Contractor's Certification:

This well was drilled under my jurisdiction and this
true to the best of my knowledge and belief.

Name Ladd Horn Well Drilling
(Person, firm or corporation) (Type)
Address Rt. 1 Box 14, Pilot Rock, Or

[Signed] Ladd Horn
(Water Well Contractor)

Contractor's License No. 739 Date _____

RECEIVED
AUG 20 2007

(USE ADDITIONAL SHEETS IF NECESSARY)

WATER RESOURCES DEPT
SALEM, OREGON

T 10453

WATER RIGHT MAP
OF MCKAY CREEK WATER RIGHTS
FOR
ANDERSON LAND LIVESTOCK, INC
T1S, R33E & R34E WM

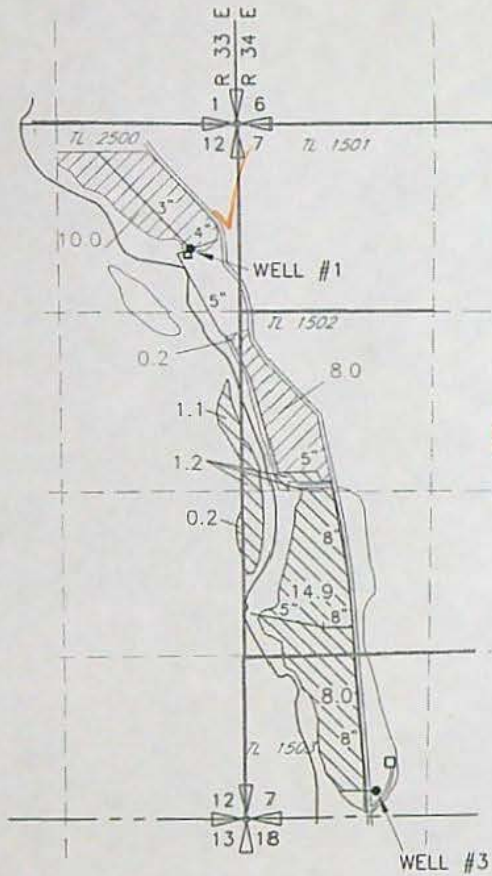

-  25.4ac PRIMARY PERMIT 42032 CERT 63285
-  18.1ac SUPPLEMENTAL PERMIT 6686 CERT 74637

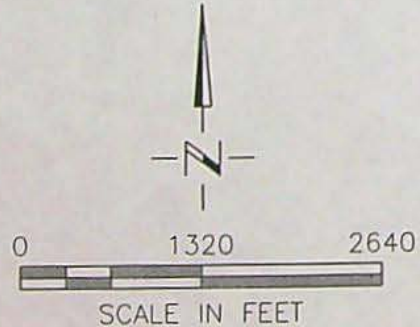

RECEIVED

AUG 20 2007

WATER RESOURCES DEPT
SALEM, OREGON

DRAWING: H:\CAD\AG\3522\310\3522310wr.dwg
PRINTED BY Roger Willard on 07/18/07 09:51 AM

NOTE:
THE PURPOSE OF THIS MAP IS TO IDENTIFY THE APPROXIMATE LOCATION OF THE WATER RIGHT. IT IS NOT INTENDED TO PROVIDE INFORMATION RELATIVE TO THE LOCATION OF PROPERTY OWNERSHIP BOUNDARY LINES.

SCM Consultants, Inc.
A Tetra Tech Company

T 10453

STATE OF OREGON
COUNTY OF UMATILLA
CERTIFICATE OF WATER RIGHT

THIS CERTIFICATE ISSUED TO
ANDERSON LAND AND LIVESTOCK
43 S.E. THIRD STREET
PENDLETON, OREGON 97801

confirms the right to use the waters of MCKAY CREEK, NORTH FORK MCKAY CREEK AND SOUTH FORK MCKAY CREEK, a tributary of UMATILLA RIVER, for the purpose of IRRIGATING 64.1 ACRES.

The right has been perfected under Permit 42032. The date of priority is AUGUST 5, 1977. The right is limited to not more than 0.81 CUBIC FOOT PER SECOND; BEING 0.48 CFS FROM MCKAY CREEK, 0.01 CFS FROM NORTH FORK MCKAY CREEK, AND 0.32 CFS FROM SOUTH FORK MCKAY CREEK, or its equivalent in case of rotation, measured at the point of diversion from the source.

The points of diversion are located as follows:

NW 1/4 SW 1/4, SECTION 4, T 1 S, R 33 E, W.M.; NW 1/4 NW 1/4, SECTION 6, NW 1/4 SW 1/4, SECTION 7, T 1 S, R 34 E, W.M.; MCKAY CREEK - 1950 FEET NORTH AND 1350 FEET WEST FROM THE SOUTH 1/4 CORNER OF SECTION 4; NORTH FORK - 450 FEET SOUTH AND 600 FEET EAST FROM THE NW CORNER OF SECTION 6; SOUTH FORK - 1740 FEET NORTH AND 20 FEET EAST FROM THE SW CORNER OF SECTION 7.

The amount of water used for irrigation, together with the amount secured under any other right existing for the same lands, shall be limited to ONE-EIGHTIETH of one cubic foot per second per acre, or its equivalent for each acre irrigated and shall be further limited to a diversion of not to exceed 3.0 acre-feet per acre for each acre irrigated during the irrigation season of each year.

The right shall conform to such reasonable rotation system as may be ordered by the proper state officer.

A description of the place of use under the right, and to which such right is appurtenant, is as follows:

MCKAY CRK. N.F. MCKAY CRK. S.F. MCKAY CRK.

NE 1/4 SW 1/4 1.8 ACRES
NW 1/4 SW 1/4 18.8 ACRES
SW 1/4 SW 1/4 4.5 ACRES
SE 1/4 SW 1/4 13.1 ACRES
SECTION 4

SE 1/4 NE 1/4
NE 1/4 SE 1/4
SECTION 12



TOWNSHIP 1 SOUTH, RANGE 33 EAST, W.M.

SEE NEXT PAGE

Cert 63285
T-10453

MCKAY CRK. N.F. MCKAY CRK. S.F. MCKAY CRK.

NW 1/4 NW 1/4 0.5 ACRE
SECTION 6

SW 1/4 NW 1/4 1.2 ACRES
NW 1/4 SW 1/4 14.9 ACRES
SW 1/4 SW 1/4 8.0 ACRES
SECTION 7

TOWNSHIP 1 SOUTH, RANGE 34 EAST, W.M.

The right to the use of the water for the above purpose is restricted to beneficial use on the lands or place of use described. The right is subject to minimum flows established by the Water Resources Commission with an effective date prior to this right.

WITNESS the signature of the Water Resources Director, affixed this date DECEMBER 13, 1989.

/s/ WILLIAM H. YOUNG
Water Resources Director

Recorded in State Record of Water Right Certificates numbered 63285

56350.LHN

STATE OF OREGON
COUNTY OF UMATILLA

PERMIT TO APPROPRIATE THE PUBLIC WATERS

THIS PERMIT IS HEREBY ISSUED TO

ANDERSON LAND AND LIVESTOCK INC.
43 SE THIRD ST
PENDLETON, OREGON 97801

(541)276-8546

The specific limits for the use are listed below along with conditions of use.

APPLICATION FILE NUMBER: G-13610

SOURCE OF WATER: THREE WELLS IN THE MCKAY CREEK BASIN WITHIN THE UMATILLA BASIN

PURPOSE OR USE: IRRIGATION OF 28.4 ACRES AND SUPPLEMENTAL IRRIGATION OF 25.4 ACRES

MAXIMUM RATE: 0.672 CFS, BEING 0.355 CFS FOR IRRIGATION AND 0.317 CFS FOR SUPPLEMENTAL IRRIGATION

PERIOD OF USE: MARCH 1 THROUGH OCTOBER 31

DATE OF PRIORITY: FEBRUARY 1, 1994

POINT OF DIVERSION LOCATION: WELL 1 - NE 1/4 NE 1/4, SECTION 12, TOWNSHIP 1 SOUTH, RANGE 33 EAST, W.M.; 860 FEET SOUTH & 400 FEET WEST FROM NE CORNER, SECTION 12, SW 1/4 NW 1/4, SW 1/4 SW 1/4 SECTION 7, TOWNSHIP 1 SOUTH, RANGE 34 EAST, W.M.; WELL 2 - 2640 FEET SOUTH & 660 FEET EAST FROM NW CORNER, WELL 3 - 430 FEET NORTH & 1120 FEET EAST FROM SW CORNER, SECTION 7

The amount of water used for irrigation under this right, together with the amount secured under any other right existing for the same lands, is limited to a diversion of ONE-EIGHTIETH of one cubic foot per second (or its equivalent) and 3.0 acre-feet for each acre irrigated during the irrigation season of each year.

THE PLACE OF USE IS LOCATED AS FOLLOWS:

	<u>PRIMARY</u>	<u>SUPPLEMENTAL</u>
NE 1/4 NE 1/4	12.2 ACRES	
NW 1/4 NE 1/4	0.3 ACRE	
SE 1/4 NE 1/4	2.0 ACRES	1.1 ACRE
NE 1/4 SE 1/4		0.2 ACRE
SECTION 12		
TOWNSHIP 1 SOUTH, RANGE 33 EAST, W.M.		

	<u>PRIMARY</u>	<u>SUPPLEMENTAL</u>
SW 1/4 NW 1/4	8.5 ACRES	1.2 ACRE
NW 1/4 SW 1/4	3.1 ACRES	14.9 ACRES
SW 1/4 SW 1/4	2.3 ACRES	8.0 ACRES
SECTION 7		
TOWNSHIP 1 SOUTH, RANGE 34 EAST, W.M.		

Measurement, recording and reporting conditions:

- A. Before water use may begin under this permit, the permittee shall install a meter or other suitable measuring device as approved by the Director. The permittee shall maintain the meter or measuring device in good working order.
- B. The permittee shall allow the watermaster access to the meter or measuring device; provided however, where the meter or measuring device is located within a private structure, the watermaster shall request access upon reasonable notice.
- C. The Director may require the permittee to keep and maintain a record of the amount (volume) of water used and may require the permittee to report water use on a periodic schedule as established by the Director. In addition, the Director may require the permittee to report general water use information, the periods of water use and the place and nature of use of water under the permit. The Director may provide an opportunity for the permittee to submit alternative reporting procedures for review and approval.

If substantial interference with a senior water right occurs due to withdrawal of water from any well listed on this permit, then use of water from the well(s) shall be discontinued or reduced and/or the schedule of withdrawal shall be regulated until or unless the Department approves or implements an alternative administrative action to mitigate the interference. The Department encourages junior and senior appropriators to jointly develop plans to mitigate interferences.

To monitor the effect of water use from the well(s) authorized under this permit, the Department requires the water user to make and report annual static water level measurements. The static water level shall be measured in the month of March. Reports shall be submitted to the Department within 30 days of measurement.

Measurements must be made according to the following schedule:

Before Use of Water Takes Place
Initial and Annual Measurements

The Department requires the permittee to submit an initial water level measurement in the month specified above once well construction is complete and annually thereafter until use of water begins; and

After Use of Water has Begun**Seven Consecutive Annual Measurements**

Following the first year of water use, the user shall submit seven consecutive annual reports of static water level measurements. The first of these seven annual measurements will establish the reference level against which future annual measurements will be compared. Based on an analysis of the data collected, the Director may require that the user obtain and report additional annual static water level measurements beyond the seven year minimum reporting period. The additional measurements may be required in a different month. If the measurement requirement is stopped, the Director may restart it at any time.

All measurements shall be made by a certified water rights examiner, registered professional geologist, registered professional engineer, licensed well constructor or pump installer licensed by the Construction Contractors Board and be submitted to the Department on forms provided by the Department. The Department requires the individual performing the measurement to:

- (A) Identify each well with its associated measurement; and
- (B) Measure and report water levels to the nearest tenth of a foot as depth-to-water below ground surface; and
- (C) Specify the method used to obtain each well measurement; and
- (D) Certify the accuracy of all measurements and calculations submitted to the Department.

The water user shall discontinue use of, or reduce the rate or volume of withdrawal from, the well(s) if annual water level measurements reveal any of the following events:

- (A) An average water level decline of three or more feet per year for five consecutive years; or
- (B) A water level decline of 15 or more feet in fewer than five consecutive years; or
- (C) A water level decline of 25 or more feet; or
- (D) Hydraulic interference leading to a decline of 25 or more feet in any neighboring well with senior priority.

The period of non or restricted use shall continue until the annual water level rises above the decline level which triggered the action or until the Department determines, based on the permittee's and/or the Department's data and analysis, that no action is necessary because the aquifer in question can sustain the observed declines without adversely impacting the resource or senior water rights. The water user shall in no instance allow excessive decline, as defined in Commission rules, to occur within the aquifer as a result of use under this permit. If more than one well is involved, the water user may submit an alternative measurement and reporting plan for review and approval by the Department.

This right is limited to any deficiency in the available supply of any prior right existing for the same land.

STANDARD CONDITIONS

The wells shall be constructed in accordance with the General Standards for the Construction and Maintenance of Water Wells in Oregon. The works shall be equipped with a usable access port, and may also include an air line and pressure gauge adequate to determine water level elevation in the well at all times.

The use shall conform to such reasonable rotation system as may be ordered by the proper state officer.

Prior to receiving a certificate of water right, the permit holder shall submit the results of a pump test meeting the department's standards, to the Water Resources Department. The Director may require water level or pump test results every ten years thereafter.

Failure to comply with any of the provisions of this permit may result in action including, but not limited to, restrictions on the use, civil penalties, or cancellation of the permit.

This permit is for the beneficial use of water without waste. The water user is advised that new regulations may require the use of best practical technologies or conservation practices to achieve this end.

By law, the land use associated with this water use must be in compliance with statewide land-use goals and any local acknowledged land-use plan.

The use of water shall be limited when it interferes with any prior surface or ground water rights.

The Director finds that the proposed use(s) of water described by this permit, as conditioned, will not impair or be detrimental to the public interest.

Actual construction of the well shall begin within one year from permit issuance, and shall be completed on or before October 1, 1999. Complete application of the water to the use shall be made on or before October 1, 2000.

Issued March 10, 1997

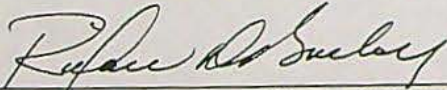

Water Resources Department
Director

Application G-13610 Water Resources Department
Basin 07 Volume 4 McKay Creek & Misc. & Wells
MGMT.CODE 7BG, 7BR, 7CG, 7CR

PERMIT G-13106
District 05



Oregon Water Resources Department
725 Summer Street NE, Suite A
Salem, Oregon 97301-1271
(503) 986-0900
www.wrd.state.or.us

Watermaster Review Form: Water Right Transfer

Transfer Application: T-10453

Review Due Date: 10-17-2007

Applicant Name: Anderson Land and Livestock

Proposed Changes: POU POD POA USE OTHER

Reviewer(s): Tony Justus

Date of Review: Oct. 8, 2007

1. Do you have information suggesting that the water rights may be subject to forfeiture?
 Yes No If "Yes", describe the information and indicate if you intend to file a cancellation affidavit or if you need additional time to determine if a cancellation affidavit should be filed: _____
2. Is there a history of regulation on the source that serves the right proposed for transfer that has involved the right and downstream water rights? Yes No Generally characterize the frequency of any regulation or explain why regulation has not occurred:
Regulation of McKay Creek occurs annually for those rights below McKay Reservoir. Generally, regulation of rights above McKay Reservoir would not benefit the users below McKay Reservoir on McKay Creek. We had a request for regulation in 2007 and it was determined to be a futile call due to several miles of dry stream bed.
3. Check here if it appears that downstream water rights benefit from return flows resulting from the current use of the right? If you check the box, generally characterize the locations where the return flows likely occur and list the water rights that benefit most:
Return flow would return to the creek in the area of the fields due to there close proximity to the stream.
4. Are there upstream water rights that would be affected by the proposed change?
 Yes No If "Yes", describe how the rights would be affected and list the rights most affected: _____
5. For POD changes and instream transfers, check here if there are channel losses between the old and new PODs or within the proposed instream reach? If you check the box, describe and, if possible, estimate the losses: _____
6. Would distribution of water for the right after the proposed change result in regulation of other water rights that would not have occurred if use of the existing right was maximized?
 Yes No If "Yes", explain: _____
7. For POU changes, would the original place of use continue to receive water from the same source? Yes No N/A If "Yes", explain: This is a substitution not a change in POU. The lands would continue to receive water from a well source.

8. For POU or USE changes, would use of the existing right at "full face value," result in the diversion of more water than can be used beneficially and without waste? Yes No
 If "Yes", explain: _____
9. Are there other issues not identified through the above questions? Yes No If "Yes", explain: Would the change result in affects (injury) to users of the groundwater source.
10. What alternatives may be available for addressing any issues identified above: The priority date of the primary right from McKay Creek is 1977. If we were to regulate this part of the Creek by priority, this right would be regulated off early in the year. I would not expect the season allowed on the well and therefore the use, if the substitution were allowed, would change significantly from what would be allowed if we regulated the creek surface water rights by priority.
11. Have headgate notices been issued for the source that serves the right? Yes No
12. What water control and measurement conditions should be included in the transfer:

Measurement Devices	<input checked="" type="checkbox"/> Present and should be maintained.	<input type="checkbox"/> Should be required prior to diverting water.	<input type="checkbox"/> May be required in the future.
Headgates	<input type="checkbox"/> Present and should be maintained.	<input type="checkbox"/> Should be required prior to diverting water.	<input type="checkbox"/> May be required in the future.

Susan



Oregon Water Resources Department
725 Summer Street NE, Suite A
Salem, Oregon 97301-1271
(503) 986-0900
www.wrd.state.or.us

Watermaster Review Form: Water Right Transfer

Transfer Application: T-10453

Review Due Date: 10-17-2007

Applicant Name: Anderson Land and Livestock

Proposed Changes: POU POD POA USE OTHER

Reviewer(s): Tony Justus

Date of Review: Oct. 8, 2007

1. Do you have information suggesting that the water rights may be subject to forfeiture?
 Yes No If "Yes", describe the information and indicate if you intend to file a cancellation affidavit or if you need additional time to determine if a cancellation affidavit should be filed: _____
2. Is there a history of regulation on the source that serves the right proposed for transfer that has involved the right and downstream water rights? Yes No Generally characterize the frequency of any regulation or explain why regulation has not occurred:
Regulation of McKay Creek occurs annually for those rights below McKay Reservoir. Generally, regulation of rights above McKay Reservoir would not benefit the users below McKay Reservoir on McKay Creek. We had a request for regulation in 2007 and it was determined to be a futile call due to several miles of dry stream bed.
3. Check here if it appears that downstream water rights benefit from return flows resulting from the current use of the right? If you check the box, generally characterize the locations where the return flows likely occur and list the water rights that benefit most:
Return flow would return to the creek in the area of the fields due to there close proximity to the stream.
4. Are there upstream water rights that would be affected by the proposed change?
 Yes No If "Yes", describe how the rights would be affected and list the rights most affected: _____
5. For POD changes and instream transfers, check here if there are channel losses between the old and new PODs or within the proposed instream reach? If you check the box, describe and, if possible, estimate the losses: _____
6. Would distribution of water for the right after the proposed change result in regulation of other water rights that would not have occurred if use of the existing right was maximized?
 Yes No If "Yes", explain: _____
7. For POU changes, would the original place of use continue to receive water from the same source? Yes No N/A If "Yes", explain: This is a substitution not a change in POU. The lands would continue to receive water from a well source.

RECEIVED

OCT 12 2007

WATER RESOURCES DEPT
SALEM, OREGON

8. For POU or USE changes, would use of the existing right at "full face value," result in the diversion of more water than can be used beneficially and without waste? Yes No
 If "Yes", explain: _____
9. Are there other issues not identified through the above questions? Yes No If "Yes", explain: Would the change result in affects (injury) to users of the groundwater source.
10. What alternatives may be available for addressing any issues identified above: The priority date of the primary right from McKay Creek is 1977. If we were to regulate this part of the Creek by priority, this right would be regulated off early in the year. I would not expect the season allowed on the well and therefore the use, if the substitution were allowed, would change significantly from what would be allowed if we regulated the creek surface water rights by priority.
11. Have headgate notices been issued for the source that serves the right? Yes No
12. What water control and measurement conditions should be included in the transfer:

Measurement Devices	<input checked="" type="checkbox"/> Present and should be maintained.	<input type="checkbox"/> Should be required prior to diverting water.	<input type="checkbox"/> May be required in the future.
Headgates	<input type="checkbox"/> Present and should be maintained.	<input type="checkbox"/> Should be required prior to diverting water.	<input type="checkbox"/> May be required in the future.

RECEIVED
 OCT 12 2007
 WATER RESOURCES DEPT
 SALEM, OREGON

Susan Douthit

From: David Pilz [david@owt.org]
Sent: Thursday, November 01, 2007 10:29 AM
To: Susan Douthit
Subject: FW: OWRD Map question

Susan, I put your question to Terry Anderson's consultant. His answer is below. Looks like the map has the accurate locations, not the permit.

Let me know if you need more clarification or have other concerns/questions.

Thanks,

David Pilz
Project Manager
Oregon Water Trust
522 SW Fifth Avenue, Suite 825
Portland, OR 97204
phone (503) 552-9022
cell (503) 250-2936

-----Original Message-----

From: Bill Porfily [mailto:bporfily@my180.net]
Sent: Wednesday, October 31, 2007 4:24 PM
To: david@owt.org
Subject: RE: OWRD Map question

David

All of the wells are developed near the areas described in the Permit and the descriptions on the map are the actual locations that the wells were developed.

Porfily

From: David Pilz [mailto:david@owt.org]
Sent: Wednesday, October 31, 2007 10:24 AM
To: 'Bill Porfily'
Subject: OWRD Map question

Bill,

Please see the question below from OWRD.

David Pilz
Project Manager
Oregon Water Trust
522 SW Fifth Avenue, Suite 825
Portland, OR 97204
phone (503) 552-9022
cell (503) 250-2936

-----Original Message-----

From: Susan Douthit [mailto:douthism@wrd.state.or.us]
Sent: Wednesday, October 31, 2007 10:15 AM

11/13/2007

To: david@owt.org
Subject: RE: email correspondence

Hello,

The amended map's point of appropriation coordinates do not match the survey coordinates on the permit. For example, well 3 is listed on the permit as 430' North and 1120' east from the sw corner of section 7. The amended map lists this same well as 190 feet north and 950 feet east from the sw corner of section 7. Well 1 also has differing coordinates. Well 2 - I can understand the n/s directional change but the distance east is off. Were these wells developed at a location other than what's on the permit?

~S

Susan Douthit
503-986-0858

From: David Pilz [mailto:david@owt.org]
Sent: Thursday, October 04, 2007 11:13 AM
To: Susan Douthit
Subject: RE: email correspondence

I'll pass that along as soon as I get it. It's in the mail as we speak.

David Pilz
Project Manager
Oregon Water Trust
522 SW Fifth Avenue, Suite 825
Portland, OR 97204
phone (503) 552-9022
cell (503) 250-2936

-----Original Message-----

From: Susan Douthit [mailto:douthism@wrdd.state.or.us]
Sent: Thursday, October 04, 2007 10:25 AM
To: david@owt.org
Subject: RE: email correspondence

I'll need the original for the file.

~S

Susan Douthit
503-986-0858

From: David Pilz [mailto:david@owt.org]
Sent: Thursday, October 04, 2007 10:02 AM
To: Susan Douthit
Subject: RE: email correspondence

Here is the map with all the POD's and the CWRE seal. Do you need me to send you the original or will this do?

Thanks

David Pilz
Project Manager
Oregon Water Trust
522 SW Fifth Avenue, Suite 825
Portland, OR 97204
phone (503) 552-9022
cell (503) 250-2936

-----Original Message-----

From: Susan Douthit [mailto:douthism@wrdd.state.or.us]

Sent: Thursday, September 27, 2007 9:51 AM

To: david@owt.org

Subject: email correspondence

Hi,

This should make email easier.

I've also attached the letter I'm dropping in the mail to you folks. It simply reiterates our phone conversation.

Have a good day.

~S

Susan Douthit
Transfer Specialist
725 Summer St. NE
Salem, OR 97301
(503)986-0858
Susan.M.Douthit@wrdd.state.or.us
www.wrdd.state.or.us

THIS MAP WAS PREPARED FOR ASSESSMENT PURPOSES ONLY

TWP 15 R33E WM. UMATILLA COUNTY

CANCELLED T.L. 2501 2503 2502

IS 33

Aerial Photo No. 7P-17 thru 23, 7P-74 thru 79, 7P-98 thru 106

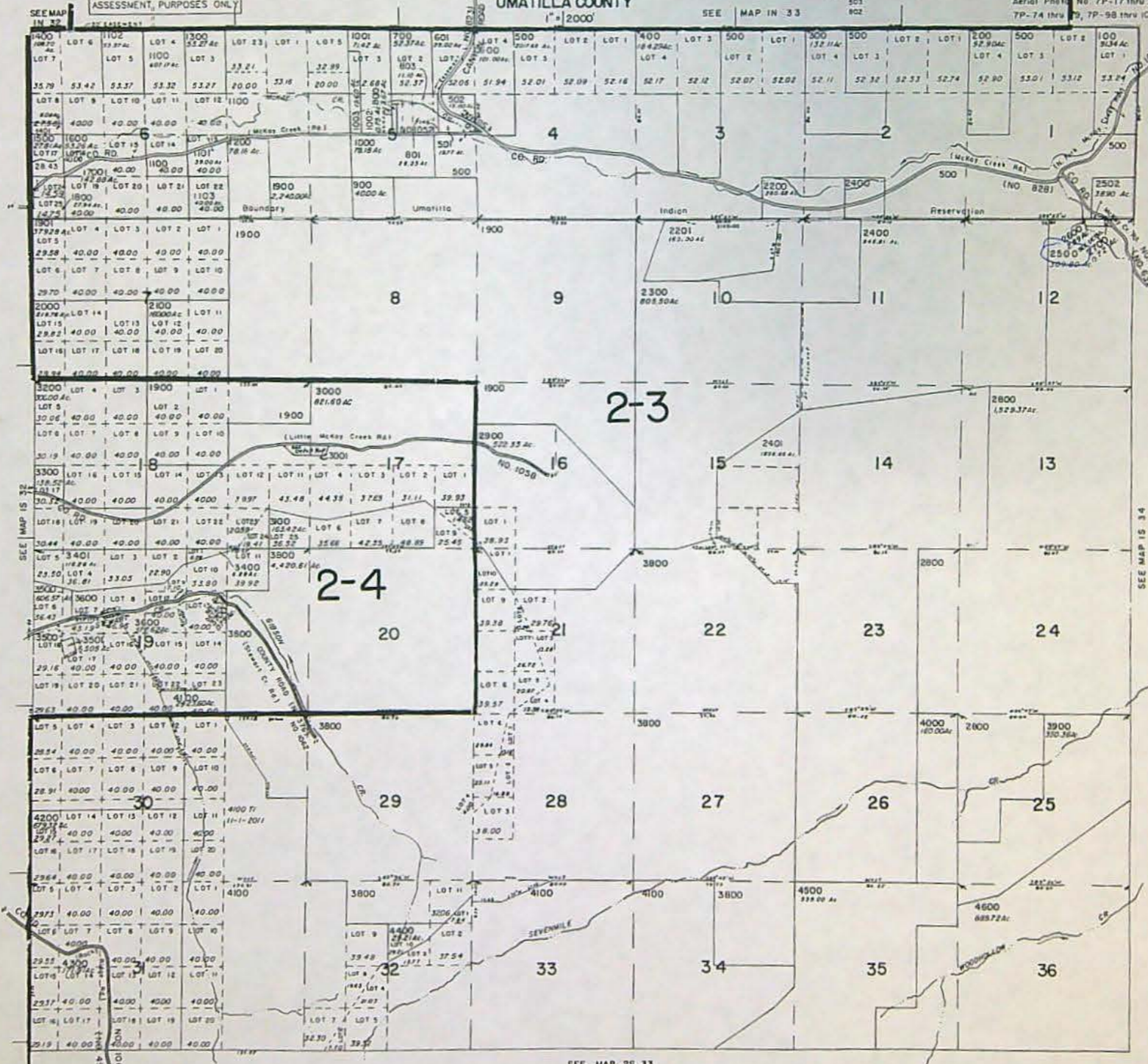

*Acct.
106060
Anderson
Ownership*

Water Rights Platcard Report

Meridian: WILLAMETTE Township: 1 South Range: 33 East Section: 12 Records per Page: 100

Search

Water Right	Changing Xfers	Priority	Use	Use Status	DLC	Gov't Lot	QQ(40): Q(160):	NE	NW	SW	SE	NE	NW	SW	SE	NE	NW	SW	SE	NE	NW	SW	SE	Unknown
								NE	NW	SW	SE	NE	NW	SW	SE	NE	NW	SW	SE	QQ				
Select Permit: G 13106 * Additional Info: ANDERSON LAND AND LIVESTOCK INC. App: G13610 Permit: G13106	T10453	2/1/1994	IRRIGATION					12.2	0.3		2													
Select Cert: 8784 OR CN Additional Info: GEORGE ECKLES App: S10025 Permit: S6683 Cert: 8784		3/11/1925	IRRIGATION	CN																10				3
Select Cert: 63285 OR * Additional Info: ANDERSON LAND & LIVESTOCK App: S56350 Permit: S42032 Cert: 63285	T10453	8/5/1977	IRRIGATION							1.1										0.2				
Select Cert: 2612 OR * Additional Info: JOS ROTHLIN Decree: UMATILLA RIVER Cert: 2612		12/31/1891	IRRIGATION, LIVESTOCK AND DOMESTIC					15																
Select Cert: 70560 OR * Additional Info: ANDERSON LAND AND LIVESTOCK INC. App: R76630 Cert: 70560		1/1/1993	LIVESTOCK																	*				
Select Permit: G 13106 * Additional Info: ANDERSON LAND AND LIVESTOCK INC. App: G13610 Permit: G13106	T10453	2/1/1994	SUPPLEMENTAL IRRIGATION (Suppl'mtl)							1.1										0.2				
Select Cert: 74637 CF * Additional Info: ANDERSON LAND AND LIVESTOCK INC. App: S10025 Permit: S6683 Cert: 74637		3/11/1925	SUPPLEMENTAL IRRIGATION (Suppl'mtl)					10			3													
Select Cert: 70560 OR * Additional Info: ANDERSON LAND AND LIVESTOCK INC. App: R76630 Cert: 70560		1/1/1993	WILDLIFE																	*				

subject

subject

subject

O/C!

Acres Legend: 12.25 Regular acreage ~~12.25~~ Acreage is on a canceled right (12.25) Acreage is part of a transfer and has not been proven up on yet (inchoate) [12.25] Acreage has been suspended * Acreage is not specified



Oregon

Theodore R. Kulongoski, Governor

Water Resources Department

North Mall Office Building
725 Summer Street NE, Suite A
Salem, OR 97301-1266
503-986-0900
FAX 503-986-0904

September 26, 2007

Anderson Land and Livestock Inc.
Attn - Terry Anderson
49603 McKay Creek Rd.
Pilot Rock, OR 97868

Oregon Water Trust
Attn - David Pilz
522 SW 5th Ave., Suite 825
Portland, OR 97204

REFERENCE: Transfer Application T-10453

We are examining your water right transfer application. There are some problems that need to be resolved before we can continue processing your application.

1. The map submitted with the application lacks an original Certified Water Rights Examiner's (CWRE) signature. Please refer to Oregon Administrative Rules 690-380-3100(2)(b).
2. The map also lacks identification of one of the authorized points of appropriation listed on Page 3 of Supplemental Form A. More specifically, this point of appropriation is described on the permit as Well #2, 2640' South and 660' East from the NW corner of Section 7. Please have the cartographer add this point.

Please submit a revised map that contains an original CWRE signature and displays the location of the point of appropriation noted in #2 above **by October 26, 2007**, to Susan Douthit, Water Resources Department, 725 Summer St. NE, Suite A, Salem, OR 97301-1271. If you have any questions, please call me at 503-986-0858.

Sincerely,

Susan Douthit
Water Rights Transfer Specialist

cc: Tony Justus, Watermaster, District 5

enclosures

503
250
2926

503
552
9022

① pod-
② poc
③ signature

▪ Certificate Number or other identifying number: G-13106

The following information must be provided only for those points of diversion or appropriation that are involved in the transfer (i.e., list only the portion of the water right you propose to transfer.) Attach additional pages as necessary.

Government lot and donation land claim numbers must be included in the tables below only if the information is reflected on the existing water right.

Location of Existing Authorized Point(s) of Diversion or Appropriation to be Changed:
(i.e., the allowed point(s) of diversion or appropriation listed on the water right that will be affected by the proposed transfer, the "FROM" point(s) of diversion or appropriation)

If Ground Water, OWRD Well Log ID No. (or Well ID Tag No. L-)	Source and Priority Date	Township	Range	Mer	Sec	¼ ¼	Tax Lot, DLC or Gov't Lot	Survey Coordinates (coordinates from a recognized survey corner)
1S/34E-7bc "Well 2"	Basalt UMAT 55-184 2-1-94	L 80276 1S	34E	WM	7	SW NW	1502	2640ft South & 660ft East from NW corner, Section 7
L-80276 "Well 1" on Permit	Basalt UMAT 145 2-1-94	1S	33E	WM	12	NE NE	2500	860ft South & 400ft West from NE corner, Section 12
*No Well ID	Basalt UMAT 147 2-1-94	1S	34E	WM	7	SW SW	1503	430ft North & 1120ft East from SW corner, Section 7

- Does the water right being transferred involve a ground water source(s)?
 Yes No (Surface water source only.)

If "Yes", for each authorized point of appropriation (well) involved, you must either:

- Supply a copy of the well log(s) for each point of appropriation that is clearly labeled and associated with the corresponding well in the table above and on the accompanying application map. (NOTE: You may search for well logs on the Department's web page at: <http://www.wrd.state.or.us>)
- or
- If a well log is not available, you must describe the construction of the authorized point of appropriation by completing the table below. Attach additional copies as necessary.

Construction of Existing Authorized Point(s) of Appropriation – (Only needed if no well log is available.)
Wells in this listing must be clearly tied to corresponding well location(s) described in the table above and shown on the accompanying application map.

OWRD Well No. as identified in table above	Diameter	Type and size of casing	No. of feet of casing	Intervals casing is perforated (in feet)	Seal depth	Est. depth to water	Est. depth to water bearing stratum	Type of access port or measuring device	Total well depth
See Attached Well Logs									

RECEIVED
AUG 20 2007

T 10453

WATER RESOURCES DEPT
SALEM, OREGON

WATER RIGHT MAP
 OF MCKAY CREEK WATER RIGHTS
 FOR
 ANDERSON LAND LIVESTOCK, INC
 T1S, R33E & R34E WM

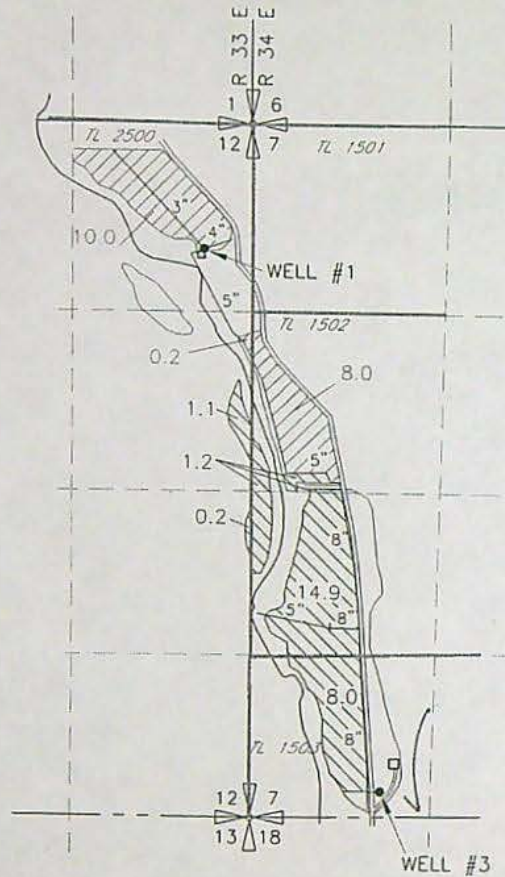

- 25.4ac PRIMARY PERMIT 42032 CERT 63285
- 18.1ac SUPPLEMENTAL PERMIT 6686 CERT 74637

RECEIVED

AUG 20 2007

WATER RESOURCES DEPT
 SALEM, OREGON

DRAWING: H:\CAD\AG\3522\310\3522310wr.dwg
 PRINTED BY: Roger Willard on 07/18/07 09:51 AM



NOTE:
 THE PURPOSE OF THIS MAP IS TO IDENTIFY THE APPROXIMATE LOCATION OF THE WATER RIGHT. IT IS NOT INTENDED TO PROVIDE INFORMATION RELATIVE TO THE LOCATION OF PROPERTY OWNERSHIP BOUNDARY LINES.

T 10453

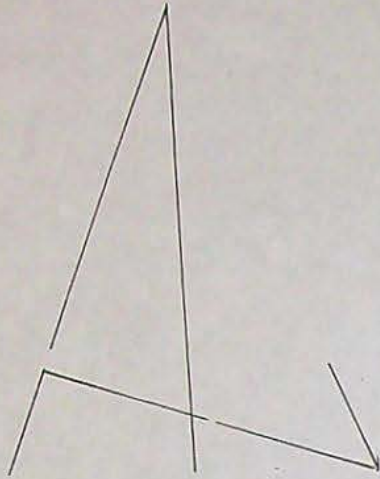

SCALE 1" = 1320'

T. 1S., R. 34E., W.M.

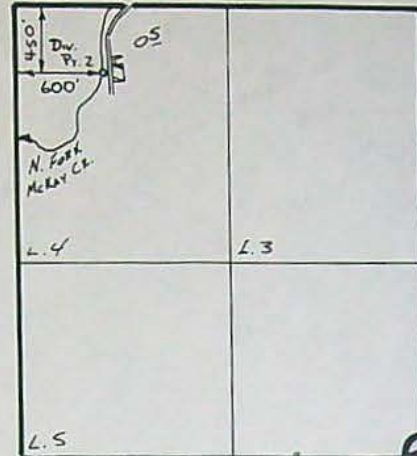

T. 1S., R. 33E., W.M.

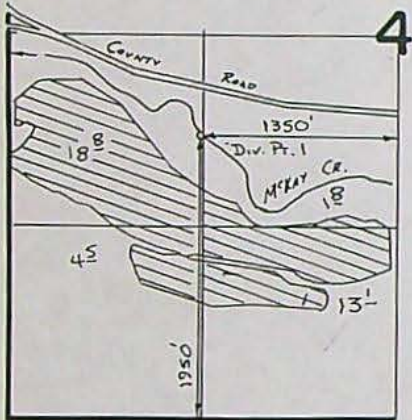

T. 1S., R. 33 & 34E., W.M.

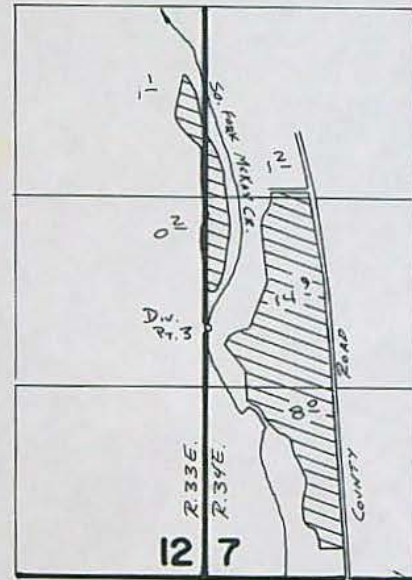

Div. Pt. Loc: 1740' N. & 20' E. From SW. Cor. Sec 7.

FINAL PROOF SURVEY UNDER

Application No. **56350** Permit No. **42032**..
IN NAME OF

ANDERSON... LAND... &... LIVESTOCK.

Surveyed ~~12-23~~..... 1987., by V. L. Church.....



Oregon

Theodore R. Kulongoski, Governor

Water Resources Department
North Mall Office Building
725 Summer Street NE, Suite A
Salem, OR 97301-1266
503-986-0900
FAX 503-986-0904

September 18, 2007

TERRY ANDERSON
ANDERSON LAND & LIVESTOCK INC
49603 MCKAY CREEK RD
PILOT ROCK OR 97868

Reference: Water Right Substitution T- 10453

On September 5, 2007, we received your application requesting approval of the substitution of a ground water supplemental right for the primary right for the use of water from NORTH FORK MCKAY CREEK, tributary to MCKAY CREEK. The fees for this application were deducted from the Oregon Water Trust customer account.

By copy of this letter, we are asking the Watermaster for his report regarding the potential for injury to existing water rights which may be caused by the change.

Your application will be examined to determine if additional information is needed. You will be contacted following this examination.

We will notify you if additional information or corrections to the application or map are required.

If you have any questions, please call the Transfer Section, (503)986-0900.

cc: Watermaster #5
David Pilz, Oregon Water Trust
Confederated Tribes of the Umatilla Indian Reservation

enclosure



Oregon

Theodore R. Kulongoski, Governor

Water Resources Department

725 Summer Street NE, Suite A
Salem, OR 97301-1271
503-986-0900
FAX 503-986-0904

Notice of Application for Water Right Transfer, Temporary Transfer, or Permit Amendment 09/18/07

The Department seeks comment on the recently-filed application listed below. Any person may comment on the application. Comments must be received by the Department within 30 days of the date of this notice. The Director may presume that the transfer would be allowed by, and compatible with comprehensive plans unless an affected local government informs the Director otherwise within 30 days of this notice.

County: Umatilla
Transfer: T -10453
Water Right: Permit:G 13106 *, Cert:63285 OR *
Priority Date: 1977, 1994
Name: TERRY ANDERSON
Address: 49603 MCKAY CREEK RD; PILOT ROCK OR 97868
Change: USE
Source: MCKAY CREEK > UMATILLA RIVER
NORTH FORK MCKAY CREEK > MCKAY CREEK
WELL 1 > BELL COW CREEK
WELL 2 > UNNAMED STREAM
WELL 3 > UNNAMED STREAM
Authorized USE: PRIMARY IRRIGATION/SUBSTITUTION
Proposed USE: SUPPLEMENTAL IRRIGATION/SUBSTITUTION

The holder of a water right may apply to permanently change an existing water use subject to transfer. A transfer application may involve any of the following changes: Point of diversion or appropriation (POD; POA); Additional point of diversion or appropriation (APOD; APOA); Historic POD (HIST); Place of use (POU); Character of use (USE); Instream (ISWR); Substitution (SUB); or Exchange (EXCH).

The holder of a water right subject to transfer may request to temporarily change the place of use of the water for up to 5 years and, if necessary to convey the water, to temporarily change the point of diversion or appropriation.

The holder of a water right permit may apply to change a point of diversion (POD) or appropriation (POA) or to change the place of use (POU).

Any person who provides comments within the comment period will receive a copy of the Department's preliminary determination of whether the application should be approved or rejected after the Department has completed a review of the application and will be provided an opportunity to protest the application and preliminary determination at that time. Comments should be sent to the Transfers Section at the Department's Salem office.

ORIGINALS

Transfer Application and Map

Receipt

Deed or Lot Book Report

Notarized Consent

Evidence of Use Affidavit

Land Use Information Form

Lien Holder Notification *(if applicable)*

Report of Ownership and Lien Info *(if applicable)*

&

Other Supporting Documentation



522 SW Fifth Avenue, Suite 825
Portland, Oregon 97204
phone (503) 226-9055
fax (503) 226-3480
www.owt.org

Please deduct the fee from
OWT's account. Any questions,
please contact David Piltz
① (503)-250-2936 (cell phone) or
(503)-552-9022 (office) or
 david@owt.org. Thank you
Very much.

Sincerely

A handwritten signature in blue ink, appearing to read "David Piltz", with a large, stylized flourish at the end.

David Piltz

RECEIVED

AUG 20 2007
WATER RESOURCES DEPT
SALEM, OREGON

T 10453



Oregon Water Resources Department
 725 Summer Street NE, Suite A
 Salem Oregon 97301-1266
 (503) 986-0900
 www.wrd.state.or.us

Application for Water Right Transfer

Please type or print legibly in dark ink. If your application is incomplete or inaccurate, we will return it to you. If any requested information does not apply to your application, insert "N/A" to indicate "Not Applicable." As you complete this form, please refer to notes and guidance included on the application. A summary of review criteria and procedures that are generally applicable to these applications is available at www.wrd.state.or.us/OWRD/PUBS/forms.shtml.

1. TYPE OF TRANSFER APPLICATION

Please check one

<input type="checkbox"/> Permanent Transfer	<input type="checkbox"/> Instream Transfer
<input type="checkbox"/> Temporary Transfer	<input type="checkbox"/> Permanent
• total number of years: _____	<input type="checkbox"/> Time-Limited
(begin year: _____)	<input type="checkbox"/> Drought Transfer
(end year: _____)	<input checked="" type="checkbox"/> Other

2. APPLICANT INFORMATION

Name: Terry Anderson, Anderson Land and Livestock Inc.
First Last

Address: 49603 McKay Creek Road

Pilot Rock OR 97868
City State Zip

Phone: 541-443-9213
Home Work Other

Fax: _____ E-Mail address: _____

3. AGENT INFORMATION

(The agent listed is authorized to represent the applicant in all matters relating to this transfer application.)

Name: David Pilz, Oregon Water Trust
First Last

Address: 522 SW 5th Avenue Suite 825

Portland OR 97204
City State Zip

Phone: _____ 503-552-9022 503-250-2936
Home Work Other

Fax: 503-226-3480 E-Mail address: david@owt.org

- If an agent is listed above, please check one of the following:
 - Please send all correspondence to Agent. Send *copies* of correspondence to Applicant; or
 - Please send all correspondence to Applicant. Send *copies* of correspondence to Agent.

RECEIVED

T 10453

AUG 20 2007

4. PROPOSED CHANGE(S) TO WATER RIGHT(S)

- List **all** water rights to be affected by this transfer. Indicate the certificate, permit, decree or other identifying number(s) in the table below: *(Attach additional pages as necessary.)*

	Application / Decree	Permit / Previous Transfer	Certificate
1.		G-13106	
2.			63285
3.			
4.			
5.			
6.			

- Attach a **separate Supplemental Form A** (*Description of Proposed Change(s) to a Water Right*) for **each** water right listed above.
- Check **all** proposed change(s) included in this transfer application:
 - Place of Use Point of Diversion Additional Point of Diversion
 - Character of Use Point of Appropriation Additional Point of Appropriation
 - Instream Transfer Surface Water source to Ground Water source
- Reason(s) for change(s): **Moving to wells to irrigate pasture for more efficient irrigation system and to help leave water in McKay Creek during the summer.**

5. WATER DELIVERY SYSTEM

- Describe the **current** water delivery system **or** the system that **was in place** at some time **within the last 5 years**. Include information on the pumps, canals, pipelines and sprinklers used to divert, convey and apply the water at the authorized place of use. If the transfer involves multiple rights that have independent systems, describe each system separately.

The description must be sufficient to demonstrate that the full quantity of water to be transferred can be conveyed from the authorized source and applied at the authorized location and that the applicant is ready, willing, and able to exercise the right.

Mckay Creek: 2-10 hp electrical centrifugal pumps, 3,000 ft. 8 in., 1800 ft 5 in., 200 ft 4 in. and 600 ft. 3 in. portable aluminum main line and 300-6 gpm hand line sprinklers .
3 Wells: Well #1-7.5 hp Submersable, Well #2-30 hp variable drive submersible and Well #3 10 hp submersible with 10 hp centrifugal booster.

- System capacity: 0.80 cubic feet per second (cfs). If the transfer involves multiple rights that have independent systems, describe the capacity for each system separately.

The McKay Creek Pumps and Well Pumps all pump into the same mainline and use the same 300 sprinklers.

RECEIVED

AUG 20 2007

WATER RESOURCES DEPT
SALEM, OREGON

FS

6. EVIDENCE OF BENEFICIAL WATER USE

- Attach one or more **Evidence of Use Affidavits** (Supplemental Form B) demonstrating that each of the right(s) involved in the transfer have been exercised in the last five years in accordance with the terms and conditions of the right or that a presumption of forfeiture for non-use could be rebutted. The Evidence of Use Affidavit(s) **must include supporting documentation** such as the following:
 - ▶ Copies of receipts from sales of irrigated crops or for expenditures relating to use of water;
 - ▶ Records such as Farm Service Agency crop reports, irrigation district records, an NRCS farm management plan, or records of other water suppliers;
 - ▶ Dated aerial photographs of the lands or other photographs containing sufficient detail to establish location and date of the photograph; *or*
 - ▶ If the right has **not** been used during the past five years, documentation that the presumption of forfeiture would be rebutted under ORS 540.610(2).

7. AFFECTED DISTRICTS AND LOCAL GOVERNMENTS

- Are any of the water rights proposed for transfer located within or served by an irrigation or other water district? Yes No
- Will any of the water rights be located within or served by an irrigation or other water district after the proposed transfer? Yes No
- Is water for any of the rights supplied under a water service agreement or other contract for stored water with a federal agency or other entity? Yes No

If "Yes", for any of the above, list the name and mailing address of the district, agency and/or entity:

- List the name and mailing address of all affected local governments (e.g., county, city, municipal corporation, and tribal governments within whose jurisdiction the rights are located).

Umatilla County, Umatilla County Courthouse, 216 SE Fourth Street, Pendleton, OR 97801

Confederated Tribes of the Umatilla Indian Reservation, PO Box 638, Pendleton, OR 97801

RECEIVED

AUG 20 2007

WATER RESOURCES DEPT
SALEM, OREGON

T 10453

8. LAND OWNERSHIP

- Does the applicant own the lands **FROM** which the right is being transferred? Yes No

If "No", provide the following information. For Temporary Transfers, also include a notarized statement granting consent to the transfer from each of the landowners:

Names of Current Landowner(s): _____
First Last

Address: _____

_____ City State Zip

- Does the applicant own the lands **TO** which the right is being transferred?
 Yes No N/A - NOT APPLICABLE TO INSTREAM TRANSFERS

If "No", provide the following information:

Names of Receiving Landowner(s): _____
First Last

Address: _____

_____ City State Zip

- Check one of the following:
 - The receiving landowner will be responsible for completion of the proposed changes after the final order is issued. All notices and correspondence should be sent to this landowner.
 - The applicant will remain responsible for completion of changes. Notices and correspondence should continue to be sent to the applicant and applicant's agent.
 - N/A. (Not applicable. Application is for an Instream Water Right Transfer.)

RECEIVED

AUG 20 2007

WATER RESOURCES DEPT
SALEM, OREGON

T 10453

9. ATTACHMENTS

*Check each of the following attachments included with this application.
The application will be returned if all required attachments are not included.*

Supplemental Form A –

Description of Proposed Change(s) to a Water Right

- A separate Supplemental Form A is enclosed for each water right to be affected by this transfer.

Supplemental Form B –

Evidence of Use Affidavit(s)

- At least one Evidence of Use Affidavit documenting that the right has been used during the last five years or that the right is not subject to forfeiture under ORS 540.610 is attached. The affidavit provided must be the original (not a copy), and
- The Evidence of Use Affidavit must be accompanied by supporting documentation.

Map

- Water Right Transfer*
The map must be prepared by a Certified Water Right Examiner and meet the requirements of OAR 690-380-3100 unless a waiver has been granted. The map provided must be the original, not a copy.
- Temporary Transfer or Historical POD Change*
A map meeting the requirements of OAR 690-380-3100 must be included but need not be prepared by a Certified Water Right Examiner.

Water Well Report(s)/Well Log(s):

- The application is for a change in point of appropriation or change from surface water to ground water and copies of all water well reports are attached.
- Water well reports are not available and a description of construction details including well depth, static water level, and information necessary to establish the ground water body developed or proposed to be developed is attached.
- N/A. The application does not involve a change in point of appropriation or a change from surface water to ground water, so water well reports are not required.)

Land Use Information Form:

- Enclosed; *or*
- Not Required if all of the following are met:
- ❶ In EFU zone or irrigation district,
 - ❷ Change in place of use only,
 - ❸ No structural changes needed, including diversion works, delivery facilities, other structures, *and*
 - ❹ Irrigation only.

Fees:

- Amount enclosed: \$280.00
See the Department's Fee Schedule at www.wrd.state.or.us or call (503) 986-0900.

Instream Water Right Transfers, also include:

Supplemental Form C –

Instream Water Right Transfer

- Complete this form to describe the desired nature and attributes for the proposed instream water right.

Temporary Transfers, also include:

Recorded Deed:

- The applicant must submit a copy of the current deed of record for the land **from** which the authorized place of use or point of diversion/appropriation is being moved.

Affidavit of Consent:

- If the applicant is **NOT** the owner of record for the land **from** which the authorized place of use or point of diversion/appropriation is being moved, a notarized statement from the actual owner of record consenting to the proposed transfer must be submitted.

RECEIVED

AUG 20 2007

WATER RESOURCES DEPT
SALEM, OREGON

T 10453

Before submitting your application to the Department, be sure you have:

- Answered each question completely.
- Included all the required attachments.
- Provided original signatures for all named deed holders, or other parties, with an interest in the water right.
- Included a check payable to the Oregon Water Resources Department for the appropriate amount.

10. SIGNATURES

▪ Check one of the following, as appropriate, and sign the application in the signature box below:

In accordance with OAR 690-380-3000(13)(a), I (we) understand that prior to Department approval of a permanent transfer and upon my receipt of a draft Preliminary Determination for the proposed transfer, I (we) will be required [pursuant to OAR 690-380-4010(5)] to provide the following landownership information and evidence demonstrating that I (we) are authorized to pursue the transfer:

- (a) A report of ownership and lien information that has been prepared by a title company *within the last three months*;
- (b) A copy of written notification of the proposed transfer provided by the applicant to all lien holders on the subject lands unless the report of ownership and lien information shows that a water right conveyance agreement has been recorded for the subject lands. *If a water right conveyance agreement has been recorded for the subject lands, a copy of the agreement and identification of the owner of the lands at the time the agreement was recorded must be submitted; and*
- (c) If the landowner identified in the report of ownership and lien information is not the applicant, a **notarized statement consenting to the transfer** (*attached*) signed by the landowner identified in the report or an authorized representative of the entity to whom the interest in the water right has been conveyed as identified in a water right conveyance agreement or other documentation demonstrating that the applicant is authorized to pursue the transfer in the absence of the consent of the landowner.

I (we) affirm that the applicant is a municipality, as defined in ORS 540.510(3)(b), and that the right is in the name of the municipality or a predecessor. Therefore, pursuant to OAR 690-380-3000(13)(b), the applicant is **NOT** required to provide the above described report of ownership and lien information.

I (we) affirm that the applicant is an entity with the authority to condemn property and is acquiring the property to which the water right proposed for transfer is appurtenant by condemnation. Documentation is provided with this application supporting this statement. Therefore, pursuant to OAR 690-380-3000(13)(c), the applicant is **NOT** required to provide the above described report of ownership and lien information. (*NOTE: Such an entity may only apply for a transfer under this subsection if it has filed a condemnation action to acquire the property.*)

▪ I (we) affirm that the information contained in this application is true and accurate.

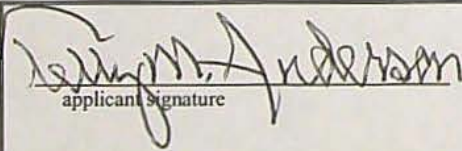
 applicant signature	Terry M. Anderson name (print)	8-17-07 date
_____ applicant signature	_____ name (print)	_____ date

RECEIVED

T 10453

AUG 20 2007

WATER RESOURCES DEPT
SALEM, OREGON

Water Right Transfer Supplemental Form A

DESCRIPTION OF PROPOSED CHANGE(S) TO A WATER RIGHT

List only one water right per page. A separate Supplemental Form A must be completed for each certificate, permit, decree, or other right involved in the proposed transfer.

Attach additional copies of Supplemental Form A as needed to describe other certificates, permits, decrees or other rights involved in this transfer.

▪ Certificate Number or other identifying number: G-13106

1. TYPE OF CHANGE(S) PROPOSED

(Check *all* that apply.)

Point of Diversion or Appropriation	Place of Use	Character of Use
<input type="checkbox"/> Change (The old point of diversion or appropriation will <u>not</u> be used for the portion of the water right affected by the transfer.) <input type="checkbox"/> Additional (Both the old <u>and</u> new points of diversion or appropriation will be used for the portion of the water right affected by the transfer.) <input type="checkbox"/> Historic Point of Diversion or Appropriation Change (Unauthorized point of diversion or appropriation used for more than 10 years.) <input type="checkbox"/> Surface Water to Ground Water (A new point of appropriation will be used instead of the old point of diversion. The old point of diversion will <u>not</u> be used.) <input type="checkbox"/> Point of Diversion Change due to Government Action (The old point of diversion or appropriation can no longer be used due to government action.) <input type="checkbox"/> Exchange (Water from another source will be used in exchange for supplying an equal amount of replacement water to that source.)	<input type="checkbox"/> All of the right will be exercised at a different location than currently authorized (Use of water at the current location will be discontinued.) <input type="checkbox"/> Only a portion of the right will be exercised at a different location than currently authorized (Use of water at the current location will be discontinued.)	<p style="text-align: center;">Proposed new use:</p> <input type="checkbox"/> Irrigation <input type="checkbox"/> Municipal <input type="checkbox"/> Quasi-municipal <input type="checkbox"/> Commercial <input type="checkbox"/> Industrial <input type="checkbox"/> Instream (complete and attach <i>Supplemental Form C</i>) <input type="checkbox"/> Domestic (indicate number of households) _____ <input type="checkbox"/> Other _____ <input checked="" type="checkbox"/> Substitution (A supplemental ground water right will be substituted for a primary surface water right.) <input type="checkbox"/> Supplemental Use to Primary Use (Primary water right shall be cancelled and the supplemental water right will change to primary use.)

RECEIVED

AUG 20 2007

WATER RESOURCES DEPT
SALEM, OREGON

T 10453

2. CURRENT WATER RIGHT INFORMATION

Water Right Subject to Transfer (*check and complete one of the following*):

<input type="checkbox"/>	Certificated Right	_____	_____
		Certificate Number	Permit Number or Decree Name
<input type="checkbox"/>	Adjudicated, Non-certificated Right	_____	_____
		Name of Decree	Page Number
<input checked="" type="checkbox"/>	Permit for which Proof has been Approved	G-13106	August, 2002.
		Permit Number	Extension granted Oct. 1, 2007.
			Date Claim of Beneficial Use Submitted
<input type="checkbox"/>	Transferred Right for which Proof has been Filed	_____	_____
		Previous Transfer Number	Date Claim of Beneficial Use Submitted

- Name on Permit, Certificate, or Decree: Anderson Land and Livestock Inc.
- County: Umatilla
- Authorized Use(s) to be Affected by Transfer: Supplemental Irrigation
- Priority Date(s): February 1st, 1994

If there are multiple Priority Dates identified on the water right, any information provided on pages 3 through 6 of this form must identify which priority date is associated with each of the authorized and proposed points of diversion or appropriation and places of use.

- Source(s) of Water to be Affected by Transfer: Three Wells in the McKay Creek Basin

Tributary to: Umatilla River

If there are multiple Sources listed on the water right, any information provided on pages 3 through 6 of this form must identify which source is associated with each of the authorized and proposed points of diversion or appropriation and places of use.

For applications proposing a Change in Place of Use or Character of Use:

- Are there **Other Water Rights**, Permits or Ground Water Registrations associated with this land?
 - Yes No N/A – No Change in Place of Use or Character of Use

If "Yes", what are the Permit, Registration or Certificate Numbers? Certificate Number 63285

Pursuant to ORS 540.510, any "layered" water use or a right that is supplemental to a primary right proposed for transfer must be included in the transfer or be cancelled, except as provided in OAR 690-380-2240(5).

RECEIVED

AUG 20 2007

**WATER RESOURCES DEPT
SALEM, OREGON**

▪ Certificate Number or other identifying number: G-13106

The following information must be provided only for those points of diversion or appropriation that are involved in the transfer (i.e., list only the portion of the water right you propose to transfer.) Attach additional pages as necessary.

Government lot and donation land claim numbers must be included in the tables below only if the information is reflected on the existing water right.

Location of Existing Authorized Point(s) of Diversion or Appropriation to be Changed:

(i.e., the allowed point(s) of diversion or appropriation listed on the water right that will be affected by the proposed transfer, the "FROM" point(s) of diversion or appropriation)

If Ground Water, OWRD Well Log ID No. (or Well ID Tag No. L-___)	Source and Priority Date	Township	Range	Mer	Sec	¼ ¼	Tax Lot, DLC or Gov't Lot	Survey Coordinates (coordinates from a recognized survey corner)
1S/34E-7bc "Well 2"	Basalt 2-1-94 <i>UMAT 552184</i>	1S <i>1-80276</i>	34E	WM	7	SW NW	1502	2640ft South & 660ft East from NW corner, Section 7
L-80276 "Well 1" on Permit	Basalt 2-1-94 <i>UMAT 145</i>	1S	33E	WM	12	NE NE	2500	860ft South & 400ft West from NE corner, Section 12
*No Well ID <i>Well 3</i>	Basalt 2-1-94 <i>UMAT 147</i>	1S	34E	WM	7	SW SW	1503	430ft North & 1120ft East from SW corner, Section 7

▪ Does the water right being transferred involve a ground water source(s)?

Yes No (Surface water source only.)

If "Yes", for each authorized point of appropriation (well) involved, you must either:

A. Supply a copy of the well log(s) for each point of appropriation that is clearly labeled and associated with the corresponding well in the table above and on the accompanying application map. (NOTE: You may search for well logs on the Department's web page at: <http://www.wrd.state.or.us>)

or

B. If a well log is not available, you must describe the construction of the authorized point of appropriation by completing the table below. Attach additional copies as necessary.

Construction of Existing Authorized Point(s) of Appropriation – (Only needed if no well log is available.)

Wells in this listing must be clearly tied to corresponding well location(s) described in the table above and shown on the accompanying application map.

OWRD Well No. as identified in table above	Diameter	Type and size of casing	No. of feet of casing	Intervals casing is perforated (in feet)	Seal depth	Est. depth to water	Est. depth to water bearing stratum	Type of access port or measuring device	Total well depth
See Attached Well Logs									

RECEIVED

AUG 20 2007

WATER RESOURCES DEPT
SALEM, OREGON

T 10453

▪ Certificate Number or other identifying number: G-13106

3. PROPOSED CHANGES TO THE WATER RIGHT

Describe proposed changes to the water right involving point(s) of diversion and/or appropriation. Survey coordinates described below should accurately correspond to the points shown on the accompanying application map. Attach additional pages as necessary.

Location of Proposed Point(s) of Diversion or Appropriation:

(i.e., the "TO" point(s) of diversion or appropriation)

N/A – Instream Water Right Transfer

(NOTE: Complete this table only if a Change in Point of Diversion or Appropriation is being proposed.)

Source	Township	Range	Mer	Sec	¼ ¼ Section	Tax Lot, DLC or Gov't Lot	Survey Coordinates (coordinates from a recognized survey corner)
N/A							

- If there are proposed point(s) of appropriation (wells) listed in the table above, are the well(s) already constructed? Yes No N/A - No proposed well(s) listed above.

If "Yes", attach and clearly label the corresponding well log(s) for each proposed well, or if well log(s) are not available, describe the construction of the well(s) using the table below. (NOTE: You may search for well logs on the Department's web page at: <http://www.wrd.state.or.us>)

If "No", describe the anticipated construction for the proposed well(s) in the following table:

Construction of Proposed Point(s) of Appropriation or Well(s)

Well numbers in this listing must be clearly tied to corresponding well location(s) described in the table above and shown on the accompanying application map.

Well already built? (Yes/No)	If an existing well, OWRD Well Log ID No. (or Well ID Tag No. L-)	Diameter	Type and size of casing	No. of feet of casing	Intervals casing is perforated (in feet)	Seal depth	Est. depth to water	Est. depth to water bearing stratum	Type of access port or measuring device	Total well depth
N/A										

RECEIVED
AUG 20 2007
WATER RESOURCES DEPT
SALEM, OREGON

WATER RIGHT MAP
OF MCKAY CREEK WATER RIGHTS
FOR
ANDERSON LAND LIVESTOCK, INC
T1S, R33E & R34E WM

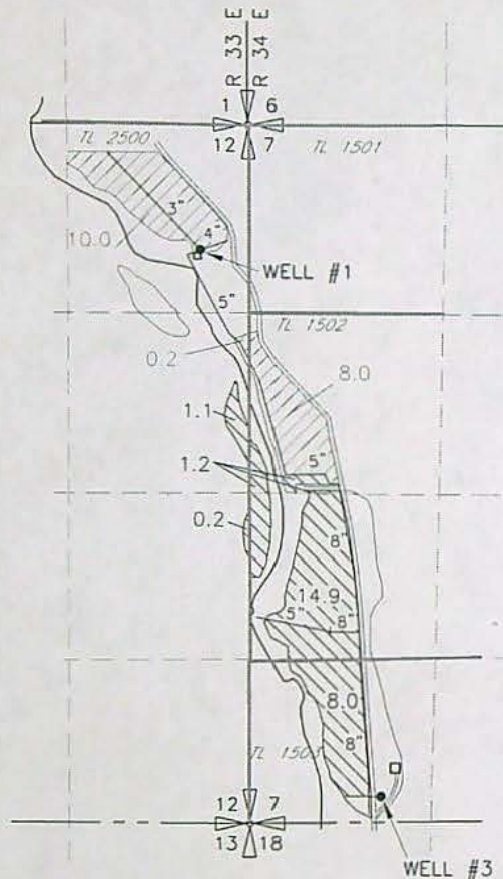

- 25.4ac PRIMARY PERMIT 42032 CERT 63285
- 18.1ac SUPPLEMENTAL PERMIT 6686 CERT 74637

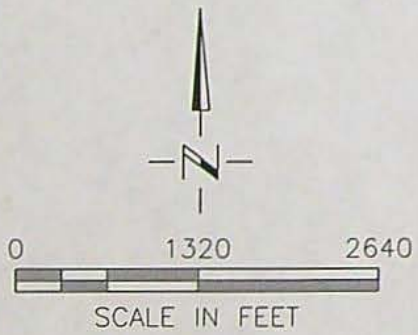

RECEIVED

AUG 20 2007
WATER RESOURCES DEPT
SALEM OREGON

NOTE:
THE PURPOSE OF THIS MAP IS TO IDENTIFY THE APPROXIMATE LOCATION OF THE WATER RIGHT. IT IS NOT INTENDED TO PROVIDE INFORMATION RELATIVE TO THE LOCATION OF PROPERTY OWNERSHIP BOUNDARY LINES.

DRAWING: H:\CAD\AG\3522\310\3522310wr.dwg
PRINTED BY: Roger Willard on 07/18/07 09:51 AM



T 10453

Water Right Transfer Supplemental Form A

DESCRIPTION OF PROPOSED CHANGE(S) TO A WATER RIGHT

List only one water right per page. A separate Supplemental Form A must be completed for each certificate, permit, decree, or other right involved in the proposed transfer.

Attach additional copies of Supplemental Form A as needed to describe other certificates, permits, decrees or other rights involved in this transfer.

▪ Certificate Number or other identifying number: 63285

1. TYPE OF CHANGE(S) PROPOSED

(Check *all* that apply.)

Point of Diversion or Appropriation	Place of Use	Character of Use
<input type="checkbox"/> Change (The old point of diversion or appropriation will <u>not</u> be used for the portion of the water right affected by the transfer.) <input type="checkbox"/> Additional (Both the old <u>and</u> new points of diversion or appropriation will be used for the portion of the water right affected by the transfer.) <input type="checkbox"/> Historic Point of Diversion or Appropriation Change (Unauthorized point of diversion or appropriation used for more than 10 years.) <input type="checkbox"/> Surface Water to Ground Water (A new point of appropriation will be used <u>instead of</u> the old point of diversion. The old point of diversion will <u>not</u> be used.) <input type="checkbox"/> Point of Diversion Change due to Government Action (The old point of diversion or appropriation can no longer be used due to government action.) <input type="checkbox"/> Exchange (Water from another source will be used in exchange for supplying an equal amount of replacement water to that source.)	<input type="checkbox"/> All of the right will be exercised at a different location than currently authorized (Use of water at the current location will be discontinued.) <input type="checkbox"/> Only a portion of the right will be exercised at a different location than currently authorized (Use of water at the current location will be discontinued.)	<p style="text-align: center;">Proposed new use:</p> <input type="checkbox"/> Irrigation <input type="checkbox"/> Municipal <input type="checkbox"/> Quasi-municipal <input type="checkbox"/> Commercial <input type="checkbox"/> Industrial <input type="checkbox"/> Instream (complete and attach <i>Supplemental Form C</i>) <input type="checkbox"/> Domestic (indicate number of households) _____ <input type="checkbox"/> Other _____ <input checked="" type="checkbox"/> Substitution (A supplemental ground water right will be substituted for a primary surface water right.) <input type="checkbox"/> Supplemental Use to Primary Use (Primary water right shall be cancelled and the supplemental water right will change to primary use.)

RECEIVED

AUG 20 2007

WATER RESOURCES DEPT
SALEM, OREGON

2. CURRENT WATER RIGHT INFORMATION

Water Right Subject to Transfer (check and complete one of the following):

<input checked="" type="checkbox"/> Certificated Right	<u>63285</u>	<u>42032</u>
	Certificate Number	Permit Number or Decree Name
<input type="checkbox"/> Adjudicated, Non-certificated Right	_____	_____
	Name of Decree	Page Number
<input type="checkbox"/> Permit for which Proof has been Approved	_____	_____
	Permit Number	Date Claim of Beneficial Use Submitted
<input type="checkbox"/> Transferred Right for which Proof has been Filed	_____	_____
	Previous Transfer Number	Date Claim of Beneficial Use Submitted

- Name on Permit, Certificate, or Decree: Anderson Land and Livestock Inc.
- County: Umatilla
- Authorized Use(s) to be Affected by Transfer: Irrigation
- Priority Date(s): August 5, 1977

If there are multiple Priority Dates identified on the water right, any information provided on pages 3 through 6 of this form must identify which priority date is associated with each of the authorized and proposed points of diversion or appropriation and places of use.

- Source(s) of Water to be Affected by Transfer: South Fork McKay Creek

Tributary to: McKay Creek

If there are multiple Sources listed on the water right, any information provided on pages 3 through 6 of this form must identify which source is associated with each of the authorized and proposed points of diversion or appropriation and places of use.

For applications proposing a Change in Place of Use or Character of Use:

- Are there **Other Water Rights**, Permits or Ground Water Registrations associated with this land?

Yes No N/A – No Change in Place of Use or Character of Use

If "Yes", what are the Permit, Registration or Certificate Numbers? Permit Number G-13106

Pursuant to ORS 540.510, any "layered" water use or a right that is supplemental to a primary right proposed for transfer must be included in the transfer or be cancelled, except as provided in OAR 690-380-2240(5).

RECEIVED

AUG 20 2007

WATER RESOURCES DEPT
SALEM, OREGON

▪ Certificate Number or other identifying number: 63285

The following information must be provided only for those points of diversion or appropriation that are involved in the transfer (i.e., list only the portion of the water right you propose to transfer.) Attach additional pages as necessary.

Government lot and donation land claim numbers must be included in the tables below only if the information is reflected on the existing water right.

Location of Existing Authorized Point(s) of Diversion or Appropriation to be Changed:

(i.e., the allowed point(s) of diversion or appropriation listed on the water right that will be affected by the proposed transfer, the "FROM" point(s) of diversion or appropriation)

If Ground Water, OWRD Well Log ID No. (or Well ID Tag No. L-____)	Source and Priority Date	Township	Range	Mer	Sec	¼ ¼	Tax Lot, DLC or Gov't Lot	Survey Coordinates (coordinates from a recognized survey corner)
	S. Fk. McKay Creek 08-05-77	1S	34E	WM	7	SW NW	1502	1740 feet north and 20 feet east from the SW corner of Section 7

- Does the water right being transferred involve a ground water source(s)?
 Yes No (Surface water source only.)

If "Yes", for each authorized point of appropriation (well) involved, you must either:

A. Supply a copy of the well log(s) for each point of appropriation that is **clearly labeled** and associated with the corresponding well in the table above and on the accompanying application map. (NOTE: You may search for well logs on the Department's web page at: <http://www.wrd.state.or.us>)

or

B. If a well log is not available, you must describe the construction of the authorized point of appropriation by completing the table below. Attach additional copies as necessary.

Construction of Existing Authorized Point(s) of Appropriation – (Only needed if no well log is available.)

Wells in this listing must be clearly tied to corresponding well location(s) described in the table above and shown on the accompanying application map.

OWRD Well No. as identified in table above	Diameter	Type and size of casing	No. of feet of casing	Intervals casing is perforated (in feet)	Seal depth	Est. depth to water	Est. depth to water bearing stratum	Type of access port or measuring device	Total well depth
N/A									

RECEIVED

AUG 20 2007

WATER RESOURCES DEPT
SALEM OREGON

▪ Certificate Number or other identifying number: 63285

3. PROPOSED CHANGES TO THE WATER RIGHT

Describe proposed changes to the water right involving point(s) of diversion and/or appropriation. Survey coordinates described below should accurately correspond to the points shown on the accompanying application map. Attach additional pages as necessary.

Proposed Changes: Supplemental to groundwater right Permit G-13106 through Substitution.

Location of Proposed Point(s) of Diversion or Appropriation:

(i.e., the "TO" point(s) of diversion or appropriation)

N/A – Instream Water Right Transfer

(NOTE: Complete this table only if a Change in Point of Diversion or Appropriation is being proposed.)

Source	Township	Range	Mer	Sec	¼ ¼ Section	Tax Lot, DLC or Gov't Lot	Survey Coordinates (coordinates from a recognized survey corner)
N/A							

- If there are proposed point(s) of appropriation (wells) listed in the table above, are the well(s) already constructed? Yes No N/A - No proposed well(s) listed above.

*If "Yes", attach and clearly label the corresponding well log(s) for each proposed well, or if well log(s) are **not** available, describe the construction of the well(s) using the table below. (NOTE: You may search for well logs on the Department's web page at: <http://www.wrd.state.or.us>)*

If "No", describe the anticipated construction for the proposed well(s) in the following table:

Construction of Proposed Point(s) of Appropriation or Well(s)

Well numbers in this listing must be clearly tied to corresponding well location(s) described in the table above and shown on the accompanying application map.

Well already built? (Yes/No)	If an existing well, OWRD Well Log ID No. (or Well ID Tag No. L-)	Diameter	Type and size of casing	No. of feet of casing	Intervals casing is perforated (in feet)	Seal depth	Est. depth to water	Est. depth to water bearing stratum	Type of access port or measuring device	Total well depth
N/A										

RECEIVED

AUG 20 2007

**WATER RESOURCES DEPT
SALEM, OREGON**

With 2 on Permit

STATE OF OREGON
WATER SUPPLY WELL REPORT
(as required by ORS 537.765)

WELL I.D. # L 80276
START CARD # 173603

Instructions for completing this report are on the last page of this form.

(1) LAND OWNER Well Number
Name Anderson Land + Livestock
Address 49603 MCKAY CR RD
City Pilot Rock State OR Zip 97868

(2) TYPE OF WORK New Well
 Deepening Alteration (repair/recondition) Abandonment Conversion

(3) DRILL METHOD
 Rotary Air Rotary Mud Cable Auger Cable Mud
 Other

(4) PROPOSED USE
 Domestic Community Industrial Irrigation
 Thermal Injection Livestock Other

(5) BORE HOLE CONSTRUCTION Special Construction: Yes No
Depth of Completed Well 140 ft.
Explosives used: Yes No Type _____ Amount _____

BORE HOLE			SEAL			Sacks or Pounds
Diameter	From	To	Material	From	To	
12"	0	19	Bentonite	0	19	17 SACKS
10"	19	38	Cement	28	38	5 SACKS
7 1/2"	38	140				

How was seal placed: Method A B C D E
 Other _____
Backfill placed from _____ ft. to _____ ft. Material _____
Gravel placed from _____ ft. to _____ ft. Size of gravel _____

(6) CASING/LINER

Casing:	Diameter	From	To	Gauge	Steel				Plastic				
					Welded	Threaded	Welded	Threaded	Welded	Threaded			
	8"	72	38	1250	<input checked="" type="checkbox"/>	<input type="checkbox"/>	<input type="checkbox"/>	<input type="checkbox"/>	<input type="checkbox"/>	<input type="checkbox"/>	<input type="checkbox"/>	<input type="checkbox"/>	<input type="checkbox"/>
Liner:					<input type="checkbox"/>	<input type="checkbox"/>	<input type="checkbox"/>	<input type="checkbox"/>	<input type="checkbox"/>	<input type="checkbox"/>	<input type="checkbox"/>	<input type="checkbox"/>	<input type="checkbox"/>

Drive Shoe used Inside Outside None
Final location of shoe(s) Tubex @ 38'

(7) PERFORATIONS/SCREENS

Perforations Method _____
 Screens Type _____ Material _____

From	To	Slot Size	Number	Diameter	Telepipe size	Casing	Liner
						<input type="checkbox"/>	<input type="checkbox"/>
						<input type="checkbox"/>	<input type="checkbox"/>
						<input type="checkbox"/>	<input type="checkbox"/>
						<input type="checkbox"/>	<input type="checkbox"/>
						<input type="checkbox"/>	<input type="checkbox"/>

(8) WELL TESTS: Minimum testing time is 1 hour
 Pump Bailor Air Flowing Artesian

Yield gal/min	Drawdown	Drill step at	Time
600		140	1 Hr
200		40'	1 Hr

Temperature of water 60° Depth Artesian Flow Found _____
Was a water analysis done? Yes By whom _____
Did any strata contain water not suitable for intended use? Too little
 Salty Muddy Odor Colored Other _____
Depth of strata: _____

(9) LOCATION OF WELL (legal description)
County UMATILLA
Tax Lot 1502 Lot Yellow House Well
Township 15 N or S Range 34E E or W WM
Section 07 NW 1/4 SW 1/4
Lat _____ or _____ (degrees or decimal)
Long _____ or _____ (degrees or decimal)
Street Address of Well (or nearest address) 49422 MCKAY CR RD Pilot Rock OR

(10) STATIC WATER LEVEL
_____ ft. below land surface. Date _____
15 ft. below land surface. Date 8-9-05
Artesian pressure _____ lb. per square inch Date _____

(11) WATER BEARING ZONES
Depth at which water was first found 25'

From	To	Estimated Flow Rate	SWL
0	25	5	20
45	125	600	13

(12) WELL LOG Ground Elevation _____

Material	From	To	SWL
GRAVEL	0	25	20'
Black Basalt	25	45	
Brown Basalt			
TAN CLAYSTONE	45	80	15
Black + Brown Basalt	80	93	
Brown Bst Tan clay	93	115	
Black + Brown Basalt	115	125	
BLACK BASALT	125	140	



RECEIVED
AUG 15 2005
WATER RESOURCES DEPT
SALEM, OREGON
Date Started 8-8-05 Completed 8-9-05

(unbonded) Water Well Constructor Certification
I certify that the work I performed on the construction, deepening, alteration, or abandonment of this well is in compliance with Oregon water supply well construction standards. Materials used and information reported above are true to the best of my knowledge and belief.
WWC Number 1735 Date 8-9-05
Signed _____

(bonded) Water Well Constructor Certification
I accept responsibility for the construction, deepening, alteration, or abandonment work performed on this well during the construction dates reported above. All work performed during this time is in compliance with Oregon water supply well construction standards. This report is true to the best of my knowledge and belief.
WWC Number 544 Date 8-9-05
Signed Jerry Bond

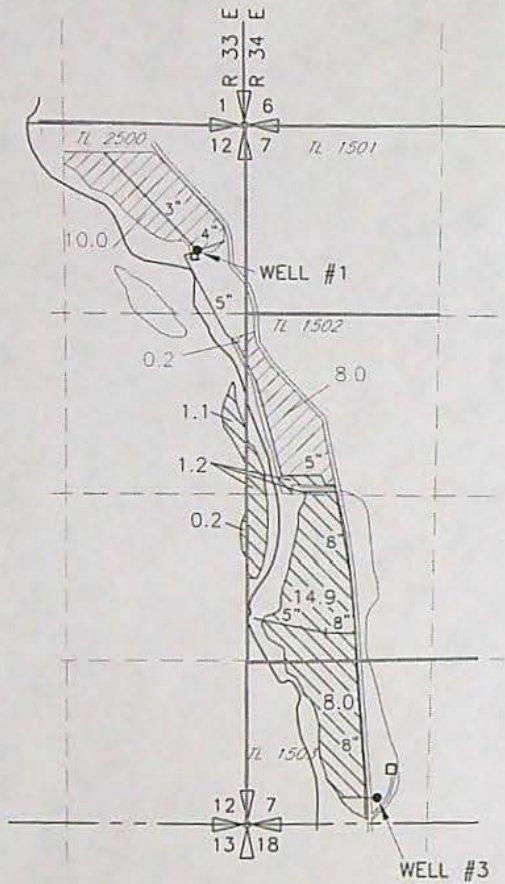
WATER RIGHT MAP
 OF MCKAY CREEK WATER RIGHTS
 FOR
 ANDERSON LAND LIVESTOCK, INC
 T1S, R33E & R34E WM



-  25.4ac PRIMARY PERMIT 42032
CERT 63285
-  18.1ac SUPPLEMENTAL PERMIT
6686 CERT 74637

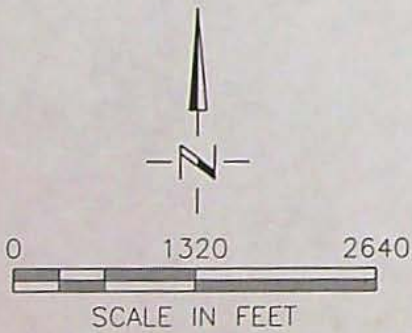

RECEIVED
 AUG 20 2007

WATER RESOURCES DEPT.
 SALEM, OREGON

DRAWING: H:\CAD\AG\3522\310\3522310wr.dwg
 PRINTED BY: Roger Willard on 07/18/07 09:51 AM

NOTE:
 THE PURPOSE OF THIS MAP IS TO IDENTIFY THE APPROXIMATE LOCATION OF THE WATER RIGHT. IT IS NOT INTENDED TO PROVIDE INFORMATION RELATIVE TO THE LOCATION OF PROPERTY OWNERSHIP BOUNDARY LINES.

SCM Consultants, Inc.
 A Tetra Tech Company

Water Right Transfer Supplemental Form B
AFFIDAVIT ATTESTING TO THE USE OF WATER

State of Oregon)
)
 County of Umatilla) ss

I, Terry M. Anderson, in my capacity as Owner,

mailing address 49603 McKay Creek Road, Pilot Rock, OR 97868

telephone number (541) 443-9213, being first duly sworn depose and say:

1. I attest that:

Water was used during the previous five years on the entire authorized place of use of the water right proposed for transfer as described on the accompanying transfer application; or

The water right was leased instream at some time within the last five years. The instream lease number is as follows: _____; or

The water right is not subject to forfeiture and documentation that a presumption of forfeiture for non-use would be rebutted under ORS 540.610(2) is attached.

2. My knowledge of the exercise or status of the water right is based on (check one):

Personal observation

Professional expertise

3. My knowledge is specific to the use of water at the following locations:

Township	Range	Mer	Sec	¼ ¼ Section	Tax Lot or DLC	Acres (if applicable)
1 S	33 E	WM	12	SE NE	1502	1.1
1 S	33 E	WM	12	NE SE	1502	0.2
1 S	34 E	WM	7	SW NW	1502	1.0
1 S	34 E	WM	7	NW SW	1502	14.9
1 S	34 E	WM	7	SW SW	1503	8.2

RECEIVED

AUG 20 2007

WATER RESOURCES DEPT
 SALEM OREGON

T 10453

4. The water right was exercised for the authorized purpose described below (e.g., crops grown):

Hay and Pasture

5. The water delivery system used to apply water as authorized by the right is described below:

Mckay Creek: 2-10 hp electrical centrifugal pumps, 3,000 ft. 8 in., 1800 ft 5 in., 200 ft 4 in. and 600 ft. 3 in. portable aluminum main line and 300-6 gpm hand line sprinklers . 3 Wells: Well #1-7.5 hp Submersable, Well #2-30 hp variable drive submersible and Well #3 10 hp submersible with 10 hp centrifugal booster.

6. One or more of the following documentation supporting the above statements is attached:

- Copy of a water right certificate that was issued within the last five years (not a remaining right certificate),
 - Copies of receipts from sales of irrigated crops or for expenditures relating to the use of water,
 - Records such as Farm Service Agency crop reports, irrigation district records, an NRCS farm management plan, or records of other water suppliers,
 - Dated aerial photographs of the lands or other photographs containing sufficient detail to establish the location and date of the photograph,
 - Dedicated power usage records or receipts,
 - Instream lease number _____,
 - Other: _____
-

[Signature]
Signature of Affiant

8/17/07
Date

Signed and sworn to (or affirmed) before me this 17 day of August, 2007.

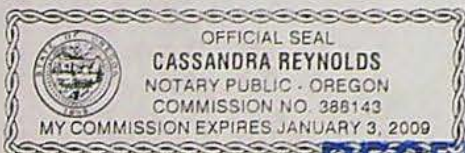

[Signature]
Notary Public for Oregon

RECEIVED

My Commission Expires: error Aug January 3, 2009

AUG 20 2007

WATER RESOURCES DEPT
SALEM, OREGON

T 10453

2675200-003 MAP LOC #00974714 ROUTE 124 SEQ 265 METERS E
 ANDERSON LAND & LIVESTOCK INC MEMB AMT
 49603 MCKAY CREEK RD DEPAMT DATE ST 5
 PILDOT ROCK DR CREDIT HISTORY 11111111111111111111 MULT 1
 978686626 SRV/ADR 7.5 HP PUMP-MCKAY CREEK

DATE	S V	RSP	READ	C D	DATE	DAYS	RATE	USE CHARGE	S/L LT/PCA	OTHER TAXES	BALANCE
05-10-07	1	01	BATCH	99995		18		Transfer Balance to A		16.50	.00
05-02-07	01		BATCH	66000201				PAYMENT		16.50	16.50-
04-25-07	01		BATCH	66001				PAYMENT		16.50	.00
04-13-07	1	01	14672		04-09-07	30	41B	0			16.50
							16.50				
03-28-07	01		BATCH	8002				PAYMENT		16.50	.00
03-14-07	1	01	14672		03-10-07	32	41B	0			16.50
							16.50				
02-14-07	1	01	14672		02-06-07	29	41B	0			.00
01-12-07	1	01	14672		01-08-07	30	41B	0			.00
12-14-06	1	01	14672		12-09-06	33	41B	0			.00
11-15-06	1	01	14672		11-06-06	29	41B	0			.00
10-25-06	01		BATCH	66001				PAYMENT		16.50	.00
10-13-06	1	01	14672		10-08-06	29	41B	0			16.50
							16.50				
10-02-06	01		BATCH	66002				PAYMENT		16.50	.00
09-13-06	1	01	14672		09-09-06	33	41B	0			16.50
							16.50				
08-21-06	01		BATCH	66001				PAYMENT		16.50	.00
08-14-06	1	01	14672		08-07-06	30	41B	0			16.50
							16.50				
07-21-06	01		BATCH	66001				PAYMENT		16.50	.00
07-14-06	1	01	14672		07-08-06	31	41B	0			16.50
							16.50				
07-07-06	01		BATCH	66001				PAYMENT		16.50	.00
06-14-06	1	01	14672		06-07-06	30	41B	0			16.50
							16.50				
05-26-06	01		BATCH	66002				PAYMENT		16.50	.00
05-12-06	1	01	14672		05-08-06	30	41B	0			16.50
							16.50				
04-13-06	1	01	14672		04-08-06	32	41B	0			.00
03-15-06	1	01	14672		03-07-06	27	41B	0			.00
02-15-06	1	01	14672		02-08-06	31	41B	0			.00
01-17-06	1	01	14672		01-08-06	32	41B	0			.00
12-14-05	1	01	14672		12-07-05	29	41B	0			.00
11-16-05	1	01	IRKWAD	kW Peak Demand			0			.00	.00
11-16-05	1	01	IA KWH	Energy Usage			0			.00	.00
11-16-05	1	01	IAMCHG	Monthly Basic Char			0			16.50-	.00

RECEIVED

AUG 20 2007

WATER RESOURCES DEPT
 SALEM, OREGON

T 10453

11-16-05	1	01	14672	11-08-05	31	41B	0		
							16.50	16.50	
10-25-05	01		BATCH66002501	PAYMENT					
10-17-05	1	01	14672	10-08-05	31	41B	0	16.50	.00
							16.50		
09-20-05	01		BATCH 10952	PAYMENT					
09-15-05	1	01	14672	09-07-05	31	41B	0	16.50	.00
							16.50		
08-29-05	01		BATCH 66002	PAYMENT					
08-12-05	1	01	14672	08-07-05	29	41B	0	16.50	.00
							16.50		
07-27-05	01		BATCH 66002	PAYMENT					
07-14-05	1	01	14672	07-09-05	31	41B	0	16.50	.00
							16.50		
06-28-05	01		BATCH 66002	PAYMENT					
06-16-05	1	01	14672	06-08-05	31	41B	0	16.50	.00
							16.50		
06-01-05	01		BATCH 66002	PAYMENT					
05-13-05	1	01	14672	05-08-05	29	41B	0	16.50	.00
							16.50		
04-13-05	1	01	14672	04-09-05	32	41B	0		.00
							16.50		
04-07-05	01		BATCH 66001	PAYMENT					
03-24-05	01		BATCH 66002	PAYMENT				16.50	16.50-
03-14-05	1	01	14672	03-08-05	30	41B	0	16.50	.00
							16.50		
02-14-05	1	01	14672	02-06-05	29	41B	0		16.50
									.00
01-14-05	1	01	14672	01-08-05	31	41B	0		.00
									.00
12-15-04	1	01	14672	12-08-04	29	41B	0		.00
									.00
11-15-04	1	01	14672	11-09-04	30	41B	0		.00
									.00
11-02-04	01		BATCH 66001	PAYMENT					
10-15-04	1	01	14672	10-10-04	32	41B	0	16.50	.00
							16.50		16.50
09-28-04	01		BATCH 66001	PAYMENT				16.50	.00
09-23-04	1	01	IAMCHG Monthly Basic	Char			0	16.50-	16.50
09-16-04	1	01	14672 C	09-08-04	29	41B	0		
							33.00		33.00
08-31-04	01		BATCH 66002	PAYMENT				16.50	.00
08-16-04	1	01	14672	08-10-04	34	41B	0		
							16.50		16.50
07-21-04	01		BATCH 99	PAYMENT				16.50	.00
07-14-04	1	01	14672 C	07-07-04	30	41B	0		
							16.50		16.50
06-23-04	01		BATCH	PAYMENT				16.50	.00
06-14-04	1	01	14672 C	06-07-04	30	41B	0		
							16.50		16.50
05-18-04	01		BATCH	PAYMENT				16.50	.00
05-12-04	1	01	14672 C	05-08-04	32	41B	0		
							16.50		16.50
04-22-04	01		BATCH	PAYMENT				16.50	.00
04-13-04	1	01	14672 C	04-06-04	29	41B	0		
							16.50		16.50
03-16-04	01		BATCH	PAYMENT				16.50	.00

7.5 hp McKay Creek Pump.

RECEIVED
MAY 20 2011

03-11-04	1	01	14672	C	03-08-04	29	41B	0		
							16.50			16.50
02-11-04	1	01	14672	C	02-08-04	32	41B	0		
										.00
01-13-04	1	01	14672	C	01-07-04	31	41B	0		
DEMAN		.25			.25					
12-26-03	01		BATCH		PAYMENT				.14	.00
12-11-03	1	01	14672	C	12-07-03	29	41B	2		.00
DEMAN		.25			.25					
11-24-03	01		BATCH		PAYMENT				.14	.00
11-12-03	1	01	14670	C	11-08-03	31	41B	3	.21	.00
DEMAN		.25			.25					
10-20-03	01		BATCH		PAYMENT				.21	.00
10-13-03	1	01	14667	C	10-08-03	30	41B	0	16.50	.00
DEMAN		.25			.25					
09-22-03	01		BATCH		PAYMENT				16.50	.00
09-11-03	1	01	14667	C	09-08-03	30	41B	0	16.50	.00
DEMAN		.25			.25					
08-27-03	01		BATCH		PAYMENT				16.50	.00
08-12-03	1	01	14667	C	08-09-03	32	41B	0	16.50	.00
							16.50			
07-16-03	01		BATCH		PAYMENT				33.00	.00
07-11-03	1	01	14667	C	07-08-03	30	41B	0		.00
DEMAN		.25			.25					
06-12-03	1	01	14667	C	06-08-03	33	41B	0		33.00
							16.50			
05-16-03	01		BATCH		PAYMENT				16.50	.00
05-12-03	1	01	14667	C	05-06-03	28	41B	0	16.50	.00
							16.50			
04-29-03	01		BATCH		PAYMENT				14.07	.00
04-11-03	1	01	14667	C	04-11-03	34	41B	0		.00
04-11-03	1	01	14667	C	04-08-03	3-	41B	0		14.07
							16.50			
03-24-03	01		BATCH		PAYMENT				16.50	2.43-
03-12-03	1	01	14705	C	03-08-03	28	41B	0		
							16.50			
02-12-03	1	01	14705	C	02-08-03	31	41B	0		14.07
01-13-03	1	01	14705	C	01-08-03	31	41B	0		2.43-
12-13-02	1	01	14705	C	12-08-02	28	41B	0		2.43-
11-14-02	1	01	14705	C	11-10-02	33	41B	0		2.43-
10-30-02	01		BATCH		PAYMENT				132.18	2.43-
10-14-02	1	01	14705	C	10-08-02	30	41B	1784		2.43-
							132.18			
10-08-02	1	01	BATCH	961	Prev Month Adj(Conver				2.43-	129.75
10-01-02	01		BATCH		PAYMENT				306.45	2.43-
09-13-02	1	01	12921	C	09-08-02	32	41B	4507		.00

RECEIVED

AUG 20 2007
 WATER RESOURCES DEPT
 SALEM, OREGON

07-24-2007 2007-07
10:30:47
BL007B

PRINT CUSTOMER HISTORY
FROM TO 12-31-9999

01-12-01	1	01	5	C	01-08-01	30	41B	0		.00
12-13-00	1	01	5	C	12-09-00	32	41B	0		.00
11-14-00	1	01	5	C	11-07-00	30	41B	0		.00
10-23-00	01	BATCH			PAYMENT				20.13	.00
10-12-00	1	01	5	C	10-08-00	33	41B	3		.00
							20.13			20.13
09-25-00	01	BATCH			PAYMENT				20.00	.00
09-13-00	1	01	2	C	09-05-00	28	41B	0		.00
							20.00			20.00
08-22-00	01	BATCH			PAYMENT				20.00	.00
08-11-00	1	01	2	C	08-08-00	31	41B	0		.00
							20.00			20.00
08-02-00	01	BATCH			PAYMENT				20.00	.00
07-12-00	1	01	2	C	07-08-00	30	41B	0		.00
							20.00			20.00
06-27-00	01	BATCH			PAYMENT				20.06	.00
06-14-00	1	01	2	C	06-08-00	31	41B	2		.00
							20.06			20.06
05-22-00	01	BATCH			PAYMENT				20.00	.00
05-11-00	1	01	0	C	05-08-00	30	41B	0		.00
							20.00			20.00
04-18-00	01	BATCH			PAYMENT				20.00	.00
04-12-00	1	01	5	C	04-08-00	31	41B	0		.00
							20.00			20.00
03-27-00	01	BATCH			PAYMENT				20.13	.00
03-13-00	1	01	5	C	03-08-00	29	41B	3		.00
							20.13			20.13
02-14-00	1	01	2	C	02-08-00	63	41B	0		.00
										.00
12-15-99	1	01	2	C	12-07-99	36	41B	0		.00
										.00
11-12-99	1	01	2	C	11-01-99	23	41B	0		.00
										.00
11-02-99	01	BATCH			PAYMENT				20.00	.00
10-13-99	1	01	2	C	10-09-99	33	41B	0		.00
							20.00			20.00
09-24-99	01	BATCH			PAYMENT				20.00	.00
09-13-99	1	01	2	C	09-06-99	29	41B	0		.00
							20.00			20.00
08-25-99	01	BATCH			PAYMENT				20.08	.00
08-13-99	1	01	2	C	08-08-99	27	41B	2		.00
							20.08			20.08
07-30-99	01	BATCH			PAYMENT				20.00	.00
07-15-99	1	01	0	C	07-12-99	32	41B	0		.00
							20.00			20.00
06-30-99	01	BATCH			PAYMENT				20.00	.00
06-14-99	1	01	0	C	06-10-99	0	41B	0		.00
							20.00			20.00
05-19-99	01	BATCH			PAYMENT				20.00	.00

RECEIVED

AUG 20 2007

WATER RESOURCES DEPT
SALEM, OREGON

2675200-006 MAP LOC #00974749 ROUTE 124 SEQ 1680 METERS
 ANDERSON LAND & LIVESTOCK INC MEMB AMT 3991024 E
 49603 MCKAY CREEK RD DEPAMT DATE ST 2
 PILOT ROCK OR CREDIT HISTORY 11111111111111111111 MULT 1
 978686626 SRV/ADR 15 HP WRHSE WELL

DATE	S V	RSP	READ	C D	DATE	DAYS	RATE	USE CHARGE	S/L LT/PCA	OTHER TAXES	BALANCE
07-13-07	1	01	37565		07-08-07	29	53B	78			
DEMAN		15.50			15.50		75.10 12.67				87.77
07-02-07	01	BATCH	66002	PAYMENT						90.87	.00
06-14-07	1	01	37487		06-09-07	32	53B	144			
DEMAN		15.50			15.50		75.10 15.77				90.87
05-21-07	01	BATCH	66001	PAYMENT						90.12	.00
05-14-07	1	01	37343		05-08-07	30	53B	128			
DEMAN		15.50			15.50		75.10 15.02				90.12
04-25-07	01	BATCH	66001	PAYMENT						68.75	.00
04-13-07	1	01	37215		04-08-07	31	53B	38			
DEMAN		11.25			11.25		57.96 10.79				68.75
03-28-07	01	BATCH	8002	PAYMENT						49.90	.00
03-14-07	1	01	37177		03-08-07	29	53B	23			
DEMAN		6.75			6.75		39.82 10.08				49.90
02-22-07	01	BATCH	66002	PAYMENT						72.33	.00
02-14-07	1	01	37154		02-07-07	30	53B	50			
DEMAN		12.00			12.00		60.98 11.35				72.33
01-31-07	01	BATCH	66001	PAYMENT						73.25	.00
01-12-07	1	01	37104		01-08-07	30	53B	48			
DEMAN		12.25			12.25		61.99 11.26				73.25
12-27-06	01	BATCH	66001	PAYMENT						89.25	.00
12-14-06	1	01	37056		12-09-06	32	53B	131			
DEMAN		15.25			15.25		74.09 15.16				89.25
11-28-06	01	BATCH	66002	PAYMENT						93.78	.00
11-15-06	1	01	36925		11-07-06	30	53B	206			
DEMAN		15.50			15.50		75.10 18.68				93.78
10-25-06	01	BATCH	66001	PAYMENT						116.31	.00
10-13-06	1	01	36719		10-08-06	29	53B	664			
DEMAN		15.75			15.75		76.10 40.21				116.31
10-02-06	01	BATCH	66002	PAYMENT						132.19	.00
09-13-06	1	01	36055		09-09-06	32	53B	1002			
DEMAN		15.75			15.75		76.10 56.09				132.19
08-21-06	01	BATCH	66001	PAYMENT						189.30	.00
08-14-06	1	01	35053		08-08-06	31	53B	2217			
DEMAN		15.75			15.75		76.10 113.20				189.30

RECEIVED

AUG 20 2007

WATER RESOURCES DEPT
 SALEM, OREGON

T 10453

07-24-2007 2007-07
 10:31:15
 BLO078

PRINT CUSTOMER HISTORY
 FROM TO 12-31-9999

06-01-05	01	BATCH	66002	PAYMENT			141.60	.00
05-13-05	1 01	DEMAN	25153	05-08-05	31	53B	.14	
			15.50	15.50				
								141.60
04-13-05	1 01	DEMAN	24320	04-07-05	30	53B		
			14.75	14.75				60
								18.41
04-07-05	01	BATCH	66001	PAYMENT			65.28	65.28-
03-24-05	01	BATCH	66002	PAYMENT			65.28	.00
03-14-05	1 01	DEMAN	24260	03-08-05	29	53B		
			10.25	10.25				50
								11.35
02-28-05	01	BATCH	66002	PAYMENT			70.93	65.28
02-14-05	1 01	DEMAN	24210	02-07-05	30	53B		.00
			11.50	11.50				
								63
								11.96
02-01-05	01	BATCH	66001	PAYMENT			75.34	70.93
01-14-05	1 01	DEMAN	24147	01-08-05	31	53B		.00
			12.50	12.50				
								71
								63.00
								12.34
12-21-04	01	BATCH	66001	PAYMENT			88.57	75.34
12-15-04	1 01	DEMAN	24076	12-08-04	29	53B		.00
			15.50	15.50				
								95
								75.10
								13.47
11-23-04	01	BATCH	66001	PAYMENT			113.05	88.57
11-15-04	1 01	DEMAN	23981	11-09-04	30	53B		.00
			15.50	15.50				
								616
								75.10
								37.95
11-02-04	01	BATCH	66001	PAYMENT			96.23	113.05
10-15-04	1 01	DEMAN	23365	10-10-04	32	53B		.00
			15.50	15.50				
								258
								75.10
								21.13
09-28-04	01	BATCH	66001	PAYMENT			143.56	96.23
09-16-04	1 01	DEMAN	23107 C	09-08-04	29	53B		.00
			15.50	15.50				
								1265
								75.10
								68.46
08-31-04	01	BATCH	66002	PAYMENT			154.04	143.56
08-16-04	1 01	DEMAN	21842	08-10-04	34	53B		.00
			15.50	15.50				
								1488
								75.10
								78.94
07-21-04	01	BATCH	99	PAYMENT			135.80	154.04
07-14-04	1 01	DEMAN	20354 C	07-07-04	30	53B		.00
			15.50	15.50				
								1100
								135.80
06-23-04	01	BATCH		PAYMENT			96.09	135.80
06-14-04	1 01	DEMAN	19254 C	06-07-04	30	53B		.00
			15.50	15.50				
								255
								96.09
05-18-04	01	BATCH		PAYMENT			113.24	96.09
05-12-04	1 01	DEMAN	18999 C	05-08-04	32	53B		.00
			15.50	15.50				
								620
								113.24
04-22-04	01	BATCH		PAYMENT			98.01	113.24
04-13-04	1 01	DEMAN	18379 C	04-06-04	29	53B		.00
			15.50	15.50				
								296
								98.01
03-16-04	01	BATCH		PAYMENT			89.04	98.01

RECEIVED

AUG 20 2007

WATER RESOURCES DEPT
 SALEM, OREGON

DATE	QTY	UNIT	DESCRIPTION	AMOUNT	DATE	QTY	UNIT	DESCRIPTION	AMOUNT	BALANCE	AMOUNT
12-24-02	01	BATCH		91.54							91.54
12-13-02	1	01	PAYMENT		12-08-02	28	53B	525	109.78		.00
DEMAN		15.75		15.75							
11-27-02	01	BATCH		109.78							109.78
11-14-02	1	01	PAYMENT		11-10-02	33	53B	382	107.82		.00
DEMAN		15.75		15.75							
10-30-02	01	BATCH		107.82							107.82
10-14-02	1	01	PAYMENT		10-08-02	30	53B	273	102.23		.00
DEMAN		15.50		15.50							
10-01-02	01	BATCH		102.23							102.23
09-13-02	1	01	PAYMENT		09-08-02	32	53B	357	105.68		.00
DEMAN		15.50		15.50							
08-29-02	01	BATCH		105.68							105.68
08-14-02	1	01	PAYMENT		08-07-02	30	53B	256	101.54		.00
DEMAN		15.50		15.50							
07-16-02	01	BATCH		101.54							101.54
07-12-02	1	01	PAYMENT		07-08-02	31	53B	217	99.94		.00
DEMAN		15.50		15.50							
06-25-02	01	BATCH		99.94							99.94
06-13-02	1	01	PAYMENT		06-07-02	32	53B	104	95.30		.00
DEMAN		15.50		15.50							
05-23-02	01	BATCH		95.30							95.30
05-14-02	1	01	PAYMENT		05-06-02	28	53B	247	102.29		.00
DEMAN		15.75		15.75							
04-22-02	01	BATCH		102.29							102.29
04-15-02	1	01	PAYMENT		04-08-02	31	53B	50	93.09		.00
DEMAN		15.50		15.50							
03-20-02	01	BATCH		93.09							93.09
03-14-02	1	01	PAYMENT		03-08-02	27	53B	164	97.76		.00
DEMAN		15.50		15.50							
02-20-02	01	BATCH		97.76							97.76
02-15-02	1	01	PAYMENT		02-09-02	32	53B	53	93.11		.00
DEMAN		15.50		15.50							
01-22-02	01	BATCH		93.11							93.11
01-15-02	1	01	PAYMENT		01-08-02	31	53B	101	95.08		.00
DEMAN		15.50		15.50							
12-27-01	01	BATCH		95.08							95.08
12-17-01	1	01	PAYMENT		12-08-01	29	53B	245	102.21		.00
DEMAN		15.75		15.75							
11-29-01	01	BATCH		102.21							102.21
11-19-01	1	01	PAYMENT		11-09-01	30	53B	304	103.12		.00
DEMAN		15.44		15.44							
				103.12							103.12

RECEIVED

AUG 20 2007

WATER RESOURCES DEPT
SALEM, OREGON

08-11-00	1	01	29001	C	08-09-00	29	53B	156		
DEMAN		15.51			15.51					
08-02-00		01	BATCH		PAYMENT			46.57	44.88	46.57
07-12-00	1	01	28845	C	07-11-00	32	53B	127		.00
DEMAN		15.59			15.59					
06-27-00		01	BATCH		PAYMENT			44.88	39.88	44.88
06-14-00	1	01	28718	C	06-09-00	31	53B	94		.00
DEMAN		12.19			12.19					
05-22-00		01	BATCH		PAYMENT			39.88	44.01	39.88
05-11-00	1	01	28624	C	05-09-00	29	53B	92		.00
DEMAN		15.57			15.57					
04-18-00		01	BATCH		PAYMENT			44.01	37.48	44.01
04-12-00	1	01	28532	C	04-10-00	31	53B	56		.00
DEMAN		10.55			10.55					
03-27-00		01	BATCH		PAYMENT			37.48	30.78	37.48
03-13-00	1	01	28476	C	03-10-00	30	53B	46		.00
DEMAN		5.42			5.42					
02-17-00		01	BATCH		PAYMENT			30.78	23.44	30.78
02-14-00	1	01	28430	C	02-09-00	61	53B	28		.00
								23.44		
01-19-00		01	BATCH		PAYMENT			32.35	32.35	23.44
12-15-99	1	01	28363	C	12-10-99	31	53B	42		.00
DEMAN		15.60			15.60					
11-30-99		01	BATCH		PAYMENT			31.69	47.92	32.35
11-12-99	1	01	28321	C	11-09-99	32	53B	179		.66
DEMAN		5.30			5.30					
11-02-99		01	BATCH		PAYMENT			47.92	29.85	48.58
10-13-99	1	01	28142	C	10-08-99	29	53B	23		.66
DEMAN		15.43			15.43					
09-24-99		01	BATCH		PAYMENT			29.85	67.60	30.51
09-13-99	1	01	28119	C	09-09-99	29	53B	764		.66
								67.60		
08-25-99		01	BATCH		PAYMENT			22.49	22.49	68.26
08-13-99	1	01	27355	C	08-11-99	30	53B	0		.66
DEMAN		15.00			15.00					
07-30-99		01	BATCH		PAYMENT			22.49	75.00	23.15
07-15-99	1	01	27355	C	07-12-99	32	53B	1413		.66
								75.00		
06-30-99		01	BATCH		PAYMENT			27.65	27.65	75.66
06-14-99	1	01	25942	C	06-10-99	0	53B	45		.66
								27.65		
05-19-99		01	BATCH		PAYMENT			43.78	43.78	28.31
										.66

RECEIVED

AUG 20 2007
WATER RESOURCES DEPT
SALEM, OREGON

2675200-004 MAP LDC #00974722 ROUTE 124 SE0 215 METERS E
 ANDERSON LAND & LIVESTOCK INC MEMB AMT
 49603 MCKAY CREEK RD DEPART
 PILOT ROCK OR CREDIT HISTORY 11111111111111111111 MULT 5
 978686626 SRV/ADR 10 HP PUMP-MCKAY CREEK 1

DATE	S V	RSP	READ	C D	DATE	DAYS	RATE	USE CHARGE	S/L LT/PCA	OTHER TAXES	BALANCE
05-10-07	1	01	BATCH	99995	18		Transfer Balance to A			16.50	.00
05-02-07	01		BATCH	66000201			PAYMENT			16.50	16.50-
04-25-07	01		BATCH	66001			PAYMENT			16.50	.00
04-13-07	1	01	16921		04-09-07	30	41B	0			
							16.50				16.50
03-28-07	01		BATCH	8002			PAYMENT			16.50	.00
03-14-07	1	01	16921		03-10-07	32	41B	0			
							16.50				16.50
02-14-07	1	01	16921		02-06-07	29	41B	0			.00
01-12-07	1	01	16921		01-08-07	30	41B	0			.00
12-14-06	1	01	16921		12-09-06	33	41B	0			.00
11-15-06	1	01	16921		11-06-06	29	41B	0			.00
10-25-06	01		BATCH	66001			PAYMENT			16.50	.00
10-13-06	1	01	16921		10-08-06	29	41B	0			
							16.50				16.50
10-02-06	01		BATCH	66002			PAYMENT			16.50	.00
09-13-06	1	01	16921		09-09-06	33	41B	0			
							16.50				16.50
08-21-06	01		BATCH	66001			PAYMENT			16.50	.00
08-14-06	1	01	16921		08-07-06	30	41B	0			
							16.50				16.50
07-21-06	01		BATCH	66001			PAYMENT			16.50	.00
07-14-06	1	01	16921		07-08-06	31	41B	0			
							16.50				16.50
07-07-06	01		BATCH	66001			PAYMENT			16.50	.00
06-14-06	1	01	16921		06-07-06	31	41B	0			
							16.50				16.50
05-26-06	01		BATCH	66002			PAYMENT			16.50	.00
05-12-06	1	01	16921		05-07-06	29	41B	0			
							16.50				16.50
04-13-06	1	01	16921		04-08-06	31	41B	0			.00
03-15-06	1	01	16921		03-08-06	28	41B	0			.00
02-15-06	1	01	16921		02-08-06	31	41B	0			.00
01-17-06	1	01	16921		01-08-06	32	41B	0			.00
12-14-05	1	01	16921		12-07-05	29	41B	0			.00
11-16-05	1	01	IRKWAD		kW Peak Demand			0		.00	.00
11-16-05	1	01	IA KWH		Energy Usage			0		.00	.00
11-16-05	1	01	IAMCHG		Monthly Basic Char			0		16.50-	.00

RECEIVED

AUG 20 2007

WATER RESOURCES DEPT
 SALEM, OREGON

T 10457

07-24-2007 2007-07
10:31:00
BLO078

PRINT CUSTOMER HISTORY
FROM TO 12-31-9999

11-16-05	1	01	16921	11-08-05	31	41B	0		
							16.50	16.50	
10-25-05	01		BATCH66002501	PAYMENT					
10-17-05	1	01	16921	10-08-05	31	41B	0	16.50	.00
							16.50		
09-20-05	01		BATCH 10952	PAYMENT					
09-15-05	1	01	16921	09-07-05	31	41B	0	16.50	.00
							16.50		
08-29-05	01		BATCH 66002	PAYMENT					
08-12-05	1	01	16921	08-07-05	29	41B	0	16.50	.00
							16.50		
07-27-05	01		BATCH 66002	PAYMENT					
07-14-05	1	01	16921	07-09-05	31	41B	0	16.50	.00
							16.50		
06-28-05	01		BATCH 66002	PAYMENT					
06-16-05	1	01	16921	06-08-05	31	41B	0	16.50	.00
							16.50		
06-01-05	01		BATCH 66002	PAYMENT					
05-13-05	1	01	16921	05-08-05	29	41B	0	16.50	.00
							16.50		
04-13-05	1	01	16921	04-09-05	32	41B	0		16.50
							16.50		.00
04-07-05	01		BATCH 66001	PAYMENT					
03-24-05	01		BATCH 66002	PAYMENT				16.50	16.50-
03-14-05	1	01	16921	03-08-05	30	41B	0	16.50	.00
							16.50		
02-14-05	1	01	16921	02-06-05	29	41B	0		16.50
							16.50		.00
01-14-05	1	01	16921	01-08-05	31	41B	0		.00
									.00
12-15-04	1	01	16921	12-08-04	29	41B	0		.00
									.00
11-15-04	1	01	16921	11-09-04	30	41B	0		.00
									.00
11-02-04	01		BATCH 66001	PAYMENT					
10-15-04	1	01	16921	C 10-10-04	32	41B	0	33.12	.00
							16.50	.12	
09-28-04	01		BATCH 66001	PAYMENT					33.12
09-16-04	1	01	16921	C 09-08-04	29	41B	0	16.50	16.50
							33.00		
08-31-04	01		BATCH 66002	PAYMENT					33.00
08-16-04	1	01	16921	08-10-04	34	41B	0	16.50	.00
							16.50		
07-21-04	01		BATCH 99	PAYMENT					16.50
07-14-04	1	01	16921	C 07-07-04	30	41B	0	16.50	.00
							16.50		
06-23-04	01		BATCH	PAYMENT					16.50
06-14-04	1	01	16921	C 06-07-04	30	41B	0	16.50	.00
							16.50		
05-18-04	01		BATCH	PAYMENT					16.50
05-12-04	1	01	16921	C 05-08-04	32	41B	0	16.50	.00
							16.50		
04-22-04	01		BATCH	PAYMENT					16.50
04-13-04	1	01	16921	C 04-06-04	29	41B	0	16.50	.00
							16.50		
03-16-04	01		BATCH	PAYMENT					16.50
03-11-04	1	01	16921	C 03-08-04	29	41B	0	16.50	.00

RECEIVED

SWEN CAROL
MAIL ROOM
MAY 10 2004

PRINT CUSTOMER HISTORY
 FROM TO 12-31-9999

10hp Pump McKay Creek

02-11-04	1	01	16921	C	02-08-04	32	41B	0	16.50	16.50
01-13-04	1	01	16921	C	01-07-04	31	41B	0	.00	.00
12-11-03	1	01	16921	C	12-07-03	29	41B	0	.00	.00
11-12-03	1	01	16921	C	11-08-03	31	41B	0	.00	.00
10-20-03	01		BATCH		PAYMENT				16.50	.00
10-13-03	1	01	16921	C	10-08-03	30	41B	0	.00	.00
09-22-03	01		BATCH		PAYMENT				16.50	16.50
09-11-03	1	01	16921	C	09-08-03	30	41B	0	.00	.00
08-27-03	01		BATCH		PAYMENT				16.50	16.50
08-12-03	1	01	16921	C	08-09-03	32	41B	0	.00	.00
07-16-03	01		BATCH		PAYMENT				33.00	16.50
07-11-03	1	01	16921	C	07-08-03	30	41B	0	.00	.00
06-12-03	1	01	16921	C	06-08-03	33	41B	0	.00	33.00
05-16-03	01		BATCH		PAYMENT				16.50	16.50
05-12-03	1	01	16921	C	05-06-03	28	41B	0	.00	.00
04-29-03	01		BATCH		PAYMENT				16.50	16.50
04-11-03	1	01	16921	C	04-08-03	31	41B	0	.00	.00
03-24-03	01		BATCH		PAYMENT				16.50	16.50
03-12-03	1	01	16921	C	03-08-03	28	41B	0	.00	.00
02-12-03	1	01	16921	C	02-08-03	31	41B	0	.00	16.50
01-13-03	1	01	16921	C	01-08-03	31	41B	0	.00	.00
12-13-02	1	01	16921	C	12-08-02	28	41B	0	.00	.00
11-14-02	1	01	16921	C	11-10-02	33	41B	0	.00	.00
10-30-02	01		BATCH		PAYMENT				221.14	.00
10-14-02	1	01	16921	C	10-08-02	30	41B	3174	.00	.00
DEMAN									7.00	7.00
									221.14	221.14
10-01-02	01		BATCH		PAYMENT				464.08	.00
09-13-02	1	01	13747	C	09-08-02	32	41B	6970	.00	.00
DEMAN									7.00	7.00
									464.08	464.08
08-29-02	01		BATCH		PAYMENT				283.10	.00
08-14-02	1	01	6777	C	08-07-02	30	41B	4651	.00	.00
DEMAN									10.00	10.00
									283.10	283.10
07-16-02	01		BATCH		PAYMENT				110.05	.00
07-12-02	1	01	2126	C	07-08-02	31	41B	1615	.00	.00
DEMAN									9.00	9.00
									110.05	110.05
06-25-02	01		BATCH		PAYMENT				47.12	.00

RECEIVED

AUG 20 2007

WATER RESOURCES DEPT
 SALEM, OREGON

DATE	TIME	DESCRIPTION	AMOUNT	CHECK NO.	ACCOUNT	BALANCE
06-13-02	1 01	DEMAN	9.25	511	C 06-07-02	32 41B 511
05-23-02	01	BATCH			PAYMENT	47.12
05-14-02	1 01			0	C 05-06-02	28 41B 18.00
04-22-02	01	BATCH			PAYMENT	18.00
04-15-02	1 01			0	C 04-08-02	31 41B 18.00
03-20-02	01	BATCH			PAYMENT	18.00
03-14-02	1 01			0	C 03-08-02	27 41B 18.00
02-15-02	1 01			0	C 02-09-02	32 41B 18.00
01-15-02	1 01			0	C 01-08-02	31 41B 18.00
12-17-01	1 01			0	C 12-08-01	31 41B 18.00
11-19-01	1 01			0	C 11-07-01	30 41B 18.00
10-24-01	01	BATCH			PAYMENT	18.00
10-15-01	1 01			0	C 10-08-01	30 41B 18.00
09-20-01	01	BATCH			PAYMENT	18.00
09-13-01	1 01			0	C 09-08-01	32 41B 18.00
08-31-01	01	BATCH			PAYMENT	18.00
08-14-01	1 01			0	C 08-07-01	30 41B 18.00
07-20-01	01	BATCH			PAYMENT	18.00
07-13-01	1 01			0	C 07-08-01	30 41B 18.00
06-29-01	01	BATCH			PAYMENT	18.00
06-13-01	1 01			0	C 06-08-01	31 41B 18.00
05-25-01	01	BATCH			PAYMENT	18.00
05-15-01	1 01			0	C 05-08-01	30 41B 18.00
04-19-01	01	BATCH			PAYMENT	18.00
04-13-01	1 01			0	C 04-08-01	32 41B 18.00
04-10-01	01	BATCH			PAYMENT	18.00
03-15-01	1 01			0	C 03-07-01	28 41B 18.00
02-13-01	1 01			0	C 02-07-01	30 41B 18.00
01-12-01	1 01			0	C 01-08-01	30 41B 18.00
12-13-00	1 01			0	C 12-09-00	32 41B 18.00
11-14-00	1 01			0	C 11-07-00	30 41B 18.00
10-23-00	01	BATCH			PAYMENT	20.00
10-12-00	1 01			0	C 10-08-00	33 41B 20.00
09-25-00	01	BATCH			PAYMENT	20.00
09-13-00	1 01			0	C 09-05-00	28 41B 20.00

RECEIVED

WILLIAMSON COUNTY
MAY 5 10 50AM

2675200-007 MAP LOC #00974765 ROUTE 124 SEQ 177 METERS
 ANDERSON LAND & LIVESTOCK INC MEMB AMT 16476152 E
 49603 MCKAY CREEK RD DEPART
 PILOT ROCK OR CREDIT HISTORY 11111111111111111111 MULT 2
 978686626 SRV/ADR 7.5 HP PUMP-TERRY'S WELL 1

DATE	S V	RSP	READ	C D	DATE	DAYS	RATE	USE CHARGE	S/L LT/PCA	OTHER TAXES	BALANCE
07-13-07	1	01	63154		07-08-07	29	41B	247			
DEMAN		11.50			11.50						
							32.16				32.16
07-02-07	01	BATCH	66002	PAYMENT						21.96	.00
06-14-07	1	01	62907		06-09-07	32	41B	86			
DEMAN		4.00			4.00						
							21.96				21.96
05-21-07	01	BATCH	66001	PAYMENT						16.50	.00
05-14-07	1	01	62821		05-08-07	30	41B	0			
							16.50				16.50
04-25-07	01	BATCH	66001	PAYMENT						16.50	.00
04-13-07	1	01	62821		04-08-07	29	41B	0			
							16.50				16.50
03-28-07	01	BATCH	8002	PAYMENT						16.50	.00
03-14-07	1	01	62821		03-10-07	31	41B	0			
							16.50				16.50
02-14-07	1	01	62821		02-07-07	30	41B	0			.00
01-12-07	1	01	62821		01-08-07	30	41B	0			.00
12-14-06	1	01	62821		12-09-06	33	41B	0			.00
11-28-06	01	BATCH	66002	PAYMENT						18.74	.00
11-15-06	1	01	62821		11-06-06	29	41B	264			.00
DEMAN		16.25			16.25						
							18.74				18.74
10-25-06	01	BATCH	66001	PAYMENT						87.86	.00
10-13-06	1	01	62557		10-08-06	29	41B	1005			
DEMAN		18.25			18.25						
							87.86				87.86
10-02-06	01	BATCH	66002	PAYMENT						44.33	.00
09-13-06	1	01	61552		09-07-06	33	41B	392			
DEMAN		16.00			16.00						
							44.33				44.33
08-21-06	01	BATCH	66001	PAYMENT						58.98	.00
08-14-06	1	01	61160		08-07-06	30	41B	693			
DEMAN		16.25			16.25						
							58.98				58.98
07-21-06	01	BATCH	66001	PAYMENT						31.27	.00
07-14-06	1	01	60467		07-08-06	31	41B	241			
DEMAN		16.25			16.25						
							31.27				31.27
07-07-06	01	BATCH	66001	PAYMENT						20.00	.00
06-14-06	1	01	60226		06-07-06	30	41B	57			
DEMAN		4.00			4.00						
							20.00				20.00
05-26-06	01	BATCH	66002	PAYMENT						18.46	.00

RECEIVED

AUG 20 2007

WATER RESOURCES DEPT
 SALEM, OREGON

10453

05-16-06	1	01	SSPAA	BPA Summer Seasona		0	.62-	18.46
05-12-06	1	01	60169	05-08-06 30 41B		32		
			DEMAN	4.00				
				4.00				
04-13-06	1	01	60137	04-08-06 32 41B				19.08
								.00
03-15-06	1	01	60137	03-07-06 27 41B				.00
02-15-06	1	01	60137	02-08-06 31 41B				.00
01-17-06	1	01	60137	01-08-06 32 41B				.00
12-14-05	1	01	60137	12-07-05 29 41B				.00
11-16-05	1	01	IRKWAD	kW Peak Demand		0	.00	.00
11-16-05	1	01	IA KWH	Energy Usage		0	.00	.00
11-16-05	1	01	IAMCHG	Monthly Basic Char		0	16.50-	.00
11-16-05	1	01	60137	11-08-05 31 41B		0		
				16.50				16.50
10-25-05	01		BATCH66002501	PAYMENT			49.62	.00
10-17-05	1	01	60137	10-08-05 31 41B		471		
								49.62
09-20-05	01		BATCH 10952	PAYMENT			63.29	.00
09-15-05	1	01	59666	09-07-05 31 41B		659		
								63.29
08-29-05	01		BATCH 66002	PAYMENT			58.93	.00
08-12-05	1	01	59007	08-07-05 29 41B		690		
								58.93
07-27-05	01		BATCH 66002	PAYMENT			22.65	.00
07-14-05	1	01	58317	07-09-05 31 41B		96		
								22.65
06-28-05	01		BATCH 66002	PAYMENT			18.36	.00
06-16-05	1	01	58221	06-08-05 31 41B		29		
								18.36
06-01-05	01		BATCH 66002	PAYMENT			19.65	.00
05-13-05	1	01	58192	05-08-05 29 41B		28		
								18.29
04-13-05	1	01	58164	04-09-05 32 41B		87		
								22.68
04-07-05	01		BATCH 66001	PAYMENT			21.33	21.33-
03-24-05	01		BATCH 66002	PAYMENT			21.33	.00
03-14-05	1	01	58077	03-08-05 30 41B		68		
								21.33
02-28-05	01		BATCH 66002	PAYMENT			4.33	.00
02-14-05	1	01	58009	02-06-05 29 41B		61		
								4.33
02-01-05	01		BATCH 66001	PAYMENT			4.69	.00
01-14-05	1	01	57948	01-08-05 31 41B		66		
								4.69
12-21-04	01		BATCH 66001	PAYMENT			4.76	.00
12-15-04	1	01	57882	12-08-04 29 41B		67		
								4.76
11-23-04	01		BATCH 66001	PAYMENT			5.68	.00
11-15-04	1	01	57815	11-09-04 30 41B		80		
								5.68
11-02-04	01		BATCH 66001	PAYMENT			61.17	.00
10-15-04	1	01	57735	10-10-04 32 41B		401		
							.12	

RECEIVED

DATE RECEIVED
 TIME RECEIVED
 BY

09-28-04	01	BATCH	66001	PAYMENT				44.97			61.17
09-16-04	1 01	DEMAN	57334	C 09-08-04	29	41B	59		20.69		16.08
								7.50			
08-31-04	01	BATCH	66002	PAYMENT				36.77			36.77
08-16-04	1 01	DEMAN	57275	C 08-10-04	34	41B	357		39.35		.00
								8.50			
07-21-04	01	BATCH	99	PAYMENT				39.35			39.35
07-14-04	1 01	DEMAN	56918	C 07-07-04	30	41B	84		21.87		.00
								4.00			
06-23-04	01	BATCH		PAYMENT				21.87			21.87
06-14-04	1 01	DEMAN	56834	C 06-07-04	30	41B	0		16.50		.00
								16.50			
05-18-04	01	BATCH		PAYMENT				16.50			16.50
05-12-04	1 01	DEMAN	56834	C 05-08-04	32	41B	0		16.50		.00
								16.50			
04-22-04	01	BATCH		PAYMENT				16.50			16.50
04-13-04	1 01	DEMAN	56834	C 04-06-04	29	41B	0		16.50		.00
								16.50			
03-16-04	01	BATCH		PAYMENT				16.50			16.50
03-11-04	1 01	DEMAN	56834	C 03-08-04	29	41B	0		16.50		.00
								16.50			
02-11-04	1 01	DEMAN	56834	C 02-08-04	32	41B	0				.00
											.00
01-13-04	1 01	DEMAN	56834	C 01-07-04	31	41B	0				.00
											.00
12-11-03	1 01	DEMAN	56834	C 12-07-03	29	41B	0				.00
											.00
11-12-03	1 01	DEMAN	56834	C 11-08-03	31	41B	0				.00
											.00
10-20-03	01	BATCH		PAYMENT				16.50			16.50
10-13-03	1 01	DEMAN	56834	C 10-08-03	30	41B	0		16.50		.00
								16.50			
09-22-03	01	BATCH		PAYMENT				205.36			205.36
09-11-03	1 01	DEMAN	56834	C 09-08-03	30	41B	2660		92.47		.00
								9.00			
08-27-03	01	BATCH		PAYMENT				205.36			205.36
08-12-03	1 01	DEMAN	54174	C 08-09-03	32	41B	1187		92.47		.00
								9.00			
07-16-03	01	BATCH		PAYMENT				92.47			92.47
07-11-03	1 01	DEMAN	52987	C 07-08-03	30	41B	1349		117.99		.00
								9.00			
06-12-03	1 01	DEMAN	51638	C 06-08-03	33	41B	0				117.99
								16.50			
05-16-03	01	BATCH		PAYMENT				16.50			16.50
05-12-03	1 01	DEMAN	51638	C 05-06-03	28	41B	0		16.50		.00
								16.50			
04-29-03	01	BATCH		PAYMENT				16.50			16.50
04-11-03	1 01	DEMAN	51638	C 04-08-03	31	41B	0		16.50		.00
								16.50			
03-24-03	01	BATCH		PAYMENT				28.85			16.50
											.00

RECEIVED
 AUG 20 2007
 WATER RESOURCES DEPT
 SALEM, OREGON

03-12-03	1	01	51638	C	03-08-03	28	41B	174		
								28.85		28.85
02-12-03	1	01	51464	C	02-08-03	31	41B	0		.00
										.00
01-13-03	1	01	51464	C	01-08-03	31	41B	0		.00
										.00
12-13-02	1	01	51464	C	12-08-02	28	41B	0		.00
										.00
11-14-02	1	01	51464	C	11-10-02	33	41B	0		.00
										.00
10-30-02		01	BATCH		PAYMENT			416.27		.00
10-14-02	1	01	51464	C	10-08-02	30	41B	6223		.00
DEMAN			16.75							
								416.27		416.27
10-01-02		01	BATCH		PAYMENT			842.58		.00
09-13-02	1	01	45241	C	09-08-02	32	41B	12884		.00
DEMAN			17.24							
								842.58		842.58
08-29-02		01	BATCH		PAYMENT			637.47		.00
08-14-02	1	01	32357	C	08-07-02	30	41B	10868		.00
DEMAN			17.25							
								637.47		637.47
07-16-02		01	BATCH		PAYMENT			307.61		.00
07-12-02	1	01	21489	C	07-08-02	31	41B	5081		.00
DEMAN			16.25							
								307.61		307.61
06-25-02		01	BATCH		PAYMENT			294.05		.00
06-13-02	1	01	16408	C	06-07-02	32	41B	4843		.00
DEMAN			16.25							
								294.05		294.05
05-23-02		01	BATCH		PAYMENT			18.00		.00
05-14-02	1	01	11565	C	05-06-02	28	41B	0		.00
								18.00		18.00
04-22-02		01	BATCH		PAYMENT			18.00		.00
04-15-02	1	01	11565	C	04-08-02	31	41B	0		.00
								18.00		18.00
03-20-02		01	BATCH		PAYMENT			18.00		.00
03-14-02	1	01	11565	C	03-08-02	27	41B	0		.00
								18.00		18.00
02-15-02	1	01	11565	C	02-09-02	32	41B	0		.00
										.00
01-15-02	1	01	11565	C	01-08-02	31	41B	0		.00
										.00
12-17-01	1	01	11565	C	12-08-01	31	41B	0		.00
										.00
11-29-01		01	BATCH		PAYMENT			80.96		.00
11-19-01	1	01	11565	C	11-07-01	30	41B	1265		.00
DEMAN			16.75							
								80.96		80.96
10-24-01		01	BATCH		PAYMENT			337.64		.00
10-15-01	1	01	10300	C	10-08-01	30	41B	7048		.00
DEMAN			16.50							
								337.64		337.64
09-20-01		01	BATCH		PAYMENT			65.65		.00
09-13-01	1	01	3252	C	09-08-01	32	41B	936		.00
DEMAN			15.75							
								65.65		65.65

RECEIVED
MAY 5 1 2007
SYSTEM OPERATOR
MAY 5 1 2007

07-24-2007 2007-07
10:31:24
BLO078

PRINT CUSTOMER HISTORY
FROM TO 12-31-9999

03-13-00	1	01	949	C	03-08-00	29	41B	0		
DEMAN		.82				.82				
								20.00		20.00
02-14-00	1	01	949	C	02-08-00	63	41B	0		
										.00
12-15-99	1	01	949	C	12-07-99	36	41B	209		
DEMAN		.85				.85				
								8.78		.00
11-30-99	01	BATCH			PAYMENT			3.82		8.78-
11-12-99	1	01	740	C	11-01-99	23	41B	91		
DEMAN		.77				.77				
								3.82		4.96-
11-02-99	01	BATCH			PAYMENT			22.86		8.78-
10-13-99	1	01	649	C	10-09-99	33	41B	68		
								22.86		14.08
09-24-99	01	BATCH			PAYMENT			24.45		8.78-
09-13-99	1	01	581	C	09-06-99	29	41B	106		
DEMAN		8.00				8.00				
								24.45		15.67
08-25-99	01	BATCH			PAYMENT			29.71		8.78-
08-13-99	1	01	475	C	08-08-99	27	41B	249		
								29.71		20.93
07-30-99	01	BATCH			PAYMENT			26.78		8.78-
07-15-99	1	01	226	C	07-12-99	32	41B	226		
								26.78		18.00
06-30-99	01	BATCH			PAYMENT			20.00		8.78-
06-14-99	1	01	0	C	06-10-99	0	41B	0		
								20.00		11.22
05-19-99	01	BATCH			PAYMENT			20.00		8.78-

RECEIVED

OF EM QUADRA
10/10/2007 10:31:24
BLO078

2675200-018 MAP LOC #19751048 ROUTE 124 SE9 METERS
 ANDERSON LAND & LIVESTOCK INC MEMB AMT 88700627 E
 49603 MCKAY CREEK RD DEPART DATE ST 2
 PILOT ROCK OR CREDIT HISTORY 11111111111111111111 MULT 1
 978686626 SRV/ADR YELLOW HSE IRRIG. WELL

DATE	S V	RSP	READ	C D	DATE	DAYS	RATE	USE CHARGE	S/L LT/PCA	OTHER TAXES	BALANCE
07-13-07	1	01	797		07-08-07	29	41B	269			
DEMAN		2.70			2.70						
07-02-07	01	BATCH	66002	PAYMENT			33.56			45.41	33.56
06-14-07	1	01	528		06-09-07	32	41B	456			.00
DEMAN		23.61			23.61						
05-21-07	01	BATCH	66001	PAYMENT			45.41			16.50	45.41
05-14-07	1	01	72		05-08-07	29	41B	0			.00
04-25-07	01	BATCH	66001	PAYMENT			16.50			16.50	16.50
04-13-07	1	01	72		04-09-07	30	41B	0			.00
03-28-07	01	BATCH	8002	PAYMENT			16.50			16.50	16.50
03-14-07	1	01	72		03-10-07	32	41B	0			.00
02-14-07	1	01	72		02-06-07	29	41B	0			16.50
01-12-07	1	01	72		01-08-07	30	41B	0			.00
DEMAN		.36			.36						
12-14-06	1	01	72		12-09-06	32	41B	0			.00
11-15-06	1	01	72		11-07-06	30	41B	0			.00
10-25-06	01	BATCH	66001	PAYMENT			16.50			16.50	.00
10-13-06	1	01	72		10-08-06	29	41B	0			.00
10-02-06	01	BATCH	66002	PAYMENT			16.50			16.50	16.50
09-13-06	1	01	72		09-09-06	32	41B	0			.00
08-21-06	01	BATCH	66001	PAYMENT			16.50			16.50	16.50
08-14-06	1	01	72		08-08-06	31	41B	0			.00
07-21-06	01	BATCH	66001	PAYMENT			16.50			16.50	16.50
07-14-06	1	01	72		07-08-06	31	41B	0			.00
07-07-06	01	BATCH	66001	PAYMENT			16.50			16.50	16.50
06-14-06	1	01	72		06-07-06	30	41B	0			.00
05-26-06	01	BATCH	66002	PAYMENT			16.50			16.50	16.50
05-12-06	1	01	72		05-08-06	31	41B	0			.00
DEMAN		.22			.22						
04-13-06	1	01	72		04-07-06	30	41B	0			16.50
03-15-06	1	01	72		03-08-06	29	41B	0			.00

RECEIVED

AUG 20 2007

WATER RESOURCES DEPT
 SALEM, OREGON

T 10453

07-24-2007 2007-07
10:39:42
8L0078

PRINT CUSTOMER HISTORY
FROM TO 12-31-9999

02-15-06	1	01	72	02-07-06	29	41B	0		.00
DEMAN		.13							
01-24-06	01	BATCH	66002	PAYMENT				5.04-	.00
01-17-06	1	01	72	01-09-06	33	41B	0		.00
01-17-06	1	01	IRKWAD	kW Peak Demand			0	.00	5.04-
01-17-06	1	01	IA KWH	Energy Usage			71-	5.04-	5.04-
12-21-05	01	BATCH	66001	PAYMENT				5.04	.00
12-14-05	1	01	143	12-07-05	22	41B	71		
						5.04			5.04

RECEIVED
MAY 10 2007
MAY 10 2007
MAY 10 2007

OREGON WATER RESOURCES DEPARTMENT
ACCOUNT ACTIVITY RECORD

Account Name: Oregon Water Trust – CA0008

Activity Date: September 5, 2007

Please complete and leave at the WRIG counter.

Transaction Description	Number of items or hours	Project Name	Customer contact name	Department personnel providing service	Amount of Activity
Deposit to account					
Copying					
Faxing					
Research					
Other: Conserved Water App & Transfer Substitution App	2	CW-53 T-10453	David Pilz, OWT	Sarah Henderson for Bob Rice	\$350.00 \$280.00 Total 630.00
Other:					

Your account may be required to provide an account project number per your accounting department. If required, please have your project number ready upon any service request.