

INSTRUCTIONS:

This checklist is intended to facilitate the Department of Water Resources' ("Department") processing of water rights transfer applications within the Deschutes Basin for the 2026 calendar year. The Confederated Tribes of the Warm Springs Reservation of Oregon ("Tribe") has reviewed this checklist. The Tribe does not object to the Department's processing of any water rights transfer applications that meets a "Yes" of all applicable checklist items, and therefore satisfies the "Meets Requirements" category at the top of this checklist. When the checklist is so satisfied, the Department may process the application in accordance with applicable law, and the Department's customary practice.

Water rights transfer applications that meet all of the checklist criteria appear to present a low risk of injury to the Tribal Reserved Water Right as defined in the Confederated Tribes of the Warm Springs Reservation Water Rights Settlement Agreement, dated November 17, 1997, as amended. The Tribe does not waive its right to dispute or challenge any transfer application, whether or not they satisfy this checklist, on the basis that the transfer injures the Tribal Reserved Water Right or other federally-reserved water right held by the Tribe. The Tribe expressly reserves, and does not waive, all rights, claims, and defenses that it may possess in connection with the application, including, but not limited to, whether the application violates the Treaty of June 25, 1855, with the Tribes of Middle Oregon, 12 Stat. 963, or the Confederated Tribes of the Warm Springs Reservation Water Rights Settlement Agreement, dated November 17, 1997, as amended.

The Tribe further reserves the right to conduct additional analysis on any transfer that is submitted to the Department with a completed checklist. The Tribe reserves the right to consider, among other things, the risk of localized impacts, cumulative impacts, water quality, return flows, groundwater recharge, Habitat Conservation Plan flow augmentation agreements, water bank transactions, and additional analyses received from the Tribe's staff, Department, applicant, or third party.

A "temporary instream lease" is any instream lease lasting five (5) years or less.

This checklist applies to surface water transfers only. This checklist does not apply to groundwater transfers.

If you have any questions about this checklist, please contact:

Alex Ehrens or Gen Hubert, on behalf of Deschutes River Conservancy, via e-mail at:
alex@deschutesriver.org
gen@deschutesriver.org

Received by OWRD
March 18, 2026
Salem, OR

Alison K. Toivola or Josh Newton of Best Best & Krieger, LLP, on behalf of the Tribe, via e-mail at:
Alison.Toivola@bbklaw.com
Josh.Newton@bbklaw.com

CTWS Low-Risk Transfer Checklist Requirements

Patron Name/Applicant Name :

Meets Requirements:

Transfer Type:

Does Not Meet Requirements:

Transfer #:

Review Date:

Checklist Completed By:

Water Right Transfer - Check Applicable Transfer Type

Own Lands Transfer

Water Right Sale

	YES	NO	Comments:
Transfer Within Same District Boundary			
On/Off Lands Balance			
On/Off Lands Within Five (5) Miles			
No Increase in Diversion Amount			
No Change in Type of use			
No Change in Point of Diversion or Appropriation			
On/Off Lands Served by Same Canal			
NOT a Multi-Step Transfer			
NOT a Mitigation Credit			

Temporary Instream Lease	YES	NO	Comments:
Decrease in Diversion - Increased River Flows			
Transfer of Surface Water ONLY			
No Potential for Measurable Impact to Crooked River			
No Potential for Measurable Impact to Whychus Creek			
No Potential for Measurable Impact to Deschutes River			

Summary of Transfer:

Received by OWRD
March 18, 2026
Salem, OR

Application for
District Instream Lease
 Part 1 of 4 – Minimum Requirements Checklist



Oregon Water Resources
 Department
 725 Summer Street NE, Suite A
 Salem, Oregon 97301-1266
 (503) 986-0900
 www.oregon.gov/OWRD

This Application to be used for water rights in the name of or conveyed by an Irrigation District (or similar organization) Complete Parts 1 through 4 and any required attachments	OWRD #	IL - 2148
	District #	TIDPooled

Check all items included with this application. (N/A = Not Applicable)

26-01

Fee:

Application fee required by ORS 536.050 Fee Schedule is located at this link: https://www.oregon.gov/owrd/WRDFormsPDF/fee_schedule.pdf
<input type="checkbox"/> Check enclosed <u>or</u> <input checked="" type="checkbox"/> Fee Charged to customer account Deschutes River Conservancy (Account name)

Yes N/A **Pooled Lease**-a lease with more than one **Lessor** (Landowner/water right interest holder)

Part 1 – Completed Minimum Requirements Checklist

Part 2 – Completed District and Other Party Signature Page

Part 3 – Completed Place of Use and Lessor Signature Page
 (Include a separate **Part 3** for each Lessor.)

Part 4 – Completed Water Right and Instream Use Information
 (Include a separate **Part 4** for each Water Right.)

How many Water Rights are included in the lease application? 3 (# of rights)

List each water right to be leased instream here: 95175, 95176, 94956

Yes N/A **Other water rights**, if any, appurtenant to the **lands** involved in the lease application and not proposed to be leased instream.

List those other water rights here: 95176 (IS), 95177 (IS), 95178 (IS), 74149 (IS), 76714 (IS)

Yes No Conservation Reserve Enhancement Program **CREP** – Are some or all of the lands to be leased part of CREP or another Federal program (list here: _____)?

Required Attachments:

Yes N/A Instream lease application map(s). More than one QQ and property may be included on each map. A map is **not** required if an entire right is being leased or if the right is for use of municipal or quasi-municipal water use. The map should include the following:

- A north arrow and map scale (no smaller than 1" = 1320').
- Label township, range, section and quarter-quarter (QQ).
- If an irrigation right, the numbers of acres to be leased in each quarter-quarter identify and hachure/shade to differentiate between the acreage being leased and any remaining. If the place of use has more than one priority date, source stream, and/or point of diversion you **must identify each with separate hachuring or shading** and label.
- Tax lot lines and numbers must be included on the map and should clearly identify the property(s) involved.

Yes N/A **If the Lessor(s) is not the deeded land owner**, include one of the following:

- A notarized statement from the land owner consenting to the lease and a copy of the recorded deed; or
- A water right conveyance agreement and a copy of the recorded deed for the landowner at the time the water right was conveyed; or
- Other documentation.

Yes N/A If the right has **not** been used in the last five years; provide supporting documentation indicating why a right (or portion thereof) is **not** subject to forfeiture.

Received by OWRD
 March 18, 2026
 Salem, OR

Part 2 of 4 – District and other party Signature

Term of the Lease: The lease is requested to begin in: month <u>April</u> year <u>2026</u> and end: month <u>October</u> year <u>2026</u> .	
Public use: Check the public use(s) this lease will serve (as defined by ORS 537.332): <input checked="" type="checkbox"/> Conservation, maintenance and enhancement of aquatic, fish and wildlife, fish and wildlife habitat and any other ecological values. <input checked="" type="checkbox"/> Recreation <input checked="" type="checkbox"/> Pollution abatement <input type="checkbox"/> Navigation	Termination provision (for multiyear leases): The parties to the lease request (choose one): <input checked="" type="checkbox"/> a. The option of terminating the lease prior to expiration of the full term with written notice to the Department by the Lessor(s) and/or Lessee. <input type="checkbox"/> b. The option of terminating the lease prior to expiration of the full term, with consent by all parties to the lease. <input type="checkbox"/> c. The parties would not like to include a Termination Provision. (See instructions for limitations to this provision)
Additive/Replacing Relationship to other instream water rights: Instream leases are generally additive to other existing instream water rights created as a result of instream leases and transfers and/or allocations of conserved water. Since instream leases are also generally senior to other instream rights created through a state agency process or conversion of minimum flows, they generally replace a portion of these junior instream rights. If you would like this lease to relate to other instream water rights differently than described above, please check this box. <input type="checkbox"/> And attach an explanation of your intent.	
Precedent: If a right which has been leased is later proposed to be leased again or later transferred or become part of an allocation of conserved water project, a new injury review shall be required. An instream lease shall not set a precedent on a future transaction.	
Validity of the rights to be leased: <input checked="" type="checkbox"/> The water right(s) to be leased have been used under the terms and conditions of the right(s) during the last five years or have been leased instream; or <input type="checkbox"/> The water right(s) have not been used for the last five years according to the terms and conditions of the rights. However, the water right(s) is not subject to forfeiture under ORS 540.610(2). Documentation describing why the water right is not subject to forfeiture has been provided.	

SIGNATURES

The undersigned declare that the information contained in this application is true and accurate.

 _____ Date: 3/13/26
 Signature of Co-Lessor

Received by OWRD
 March 18, 2026
 Salem, OR

Printed name (and title): Chris Schull, District Manager
 Business/Organization name: Tumalo Irrigation District
 Mailing Address (with state and zip): 64697 Cook Avenue, Bend, OR 97703
 Phone number (include area code): 541-382-3053 **E-mail address: staff@tumalo.org

 _____ Date: 3-13-26
 Signature of Co-Lessor

Printed name (and title): Craig Horrell, District Manager
 Business/Organization name: Central Oregon Irrigation District
 Mailing Address (with state and zip): 1055 SW Lake Ct, Redmond, OR 97756
 Phone number (include area code): 541-548-6047 **E-mail address: chorrell@coid.org

See next page for additional signatures.



Date: 3/17/2026

Signature of Lessee

Printed name (and title): Alex Ehrens, Program Manager

Business/organization name: Deschutes River Conservancy

Mailing Address (with state and zip): 805 SW Industrial Way #5, Bend, OR 97702

Phone number (include area code): 541-382-4077 x115 **E-mail address: alex@deschutesriver.org

**** BY PROVIDING AN E-MAIL ADDRESS, CONSENT IS GIVEN TO RECEIVE ALL CORRESPONDENCE FROM THE DEPARTMENT ELECTRONICALLY. COPIES OF THE FINAL ORDER DOCUMENTS WILL ALSO BE MAILED TO THE LESSOR**

Received by OWRD
March 18, 2026
Salem, OR

2026 TUMALO IRRIGATION DISTRICT INSTREAM LEASES:

Tumalo Creek Certificates

Deschutes COID

TID 25-01 District Pooled 1 yr

District ID	Past Lease	Name	Acres Leased	Tumalo Creek Certificates					Deschutes COID		Totals
				95175 8/05/1900	95175 9/1/1900	95175 5/27/1907	95175 6/1/1907	95176 10/29/1913	COID 94956 10/31/1900		
26-01	N/A	Harry Brizee Trust	1.90		1.90						1.90
26-02	2108	Cascade Academy of Central Oregon, Inc, D Hansen	7.70			0.80	4.00	2.90			7.70
26-03	2108	CLR, Inc. (Jerry Curl)	40.20			3.40		36.80			40.20
26-04	N/A	Dohnal Revocable Trust	0.70		0.70						0.70
26-05	1652	Mark/Belinda Kachlein	2.50		2.50						2.50
26-06	N/A	K & P Enterprises 2, LLC.	10.00		2.00				8.00		10.00
26-07	1852	David Thwing	2.50		2.50						2.50
TID 2026-01 Pooled Instream Lease Total			65.50	0.00	9.60	4.20	4.00	39.70	8.00		65.50

Received by OWRD
March 18, 2026
Salem, OR

Part 3 of 4 – Place of Use – Lessor Information and Signatures

**Complete Table 1 Identify water right(s) proposed to be leased instream
Provide a separate Part 3 for each Lessor (water right interest holder/landowner)**

Table 1

Irrigation District or other Water Purveyor Name: Tumalo Irrigation District

Specify Water Right, Priority Date, point of diversion(s) (POD), place of use, tax lot, gov't lot/DLC, acres to be leased, original use type, certificate page number, and any previous lease.
If not enough room below, you may add rows (see instructions) or create a spreadsheet/table (matching Table 1) and attach.
Any attached table should include reference to the Lessor.

Water Right #	Priority Date	POD #	Twp	Rng	Sec	Q-Q	Tax Lot	Gov't Lot/DLC #	Acres	Use	Page #	Previous Lease #			
95175*	09-01-1900	1P	17	S	11	E	03	NW	NW	0101	4	.90	IR	24	N/A
95175	09-01-1900	1P	17	S	11	E	03	NW	NW	0100	4	1.00	IR	19	N/A

Any additional information about the right: n/a

Farm Deferral Tax Status: Counties make the determination of whether a property qualifies for the farm use assessment without consideration of whether the lands have an associated water right which is leased instream. If you have questions regarding the farm use assessment you should contact your local county assessor. You should contact your County for any weed ordinance and management requirements.

The undersigned declare:

1. I/We agree during the term of this lease to suspend use of water allowed under the water right(s) involved in the lease as well as and any other appurtenant primary or supplemental water right(s); and
2. I/We certify are the lessor(s) (water right interest holder) of the water right(s) in Table 1. If not the deeded land owner, I/we have obtained consent from the deeded land owner and/or have provided documentation of authorization to pursue the instream lease; and
3. I/We affirm that the information in this application is true and accurate.

Harry Brizee

Signature of Lessor

Date: 3-06-26

Received by OWRD
March 18, 2026
Salem, OR

Printed name (and title): Harry Brizee, Trustee Trust name, if applicable: Harry Brizee Trust
 Mailing Address (with state and zip): 18449 Tumalo Reservoir Road, Bend, Oregon 97703
 Phone number (include area code): 541-531-8152 **E-mail address: N/A

Tumalo Irrigation District

2026 District Application for Instream Lease

L26.01

Cert #: 95175*, 95175
 For: Harry Brizee Trust

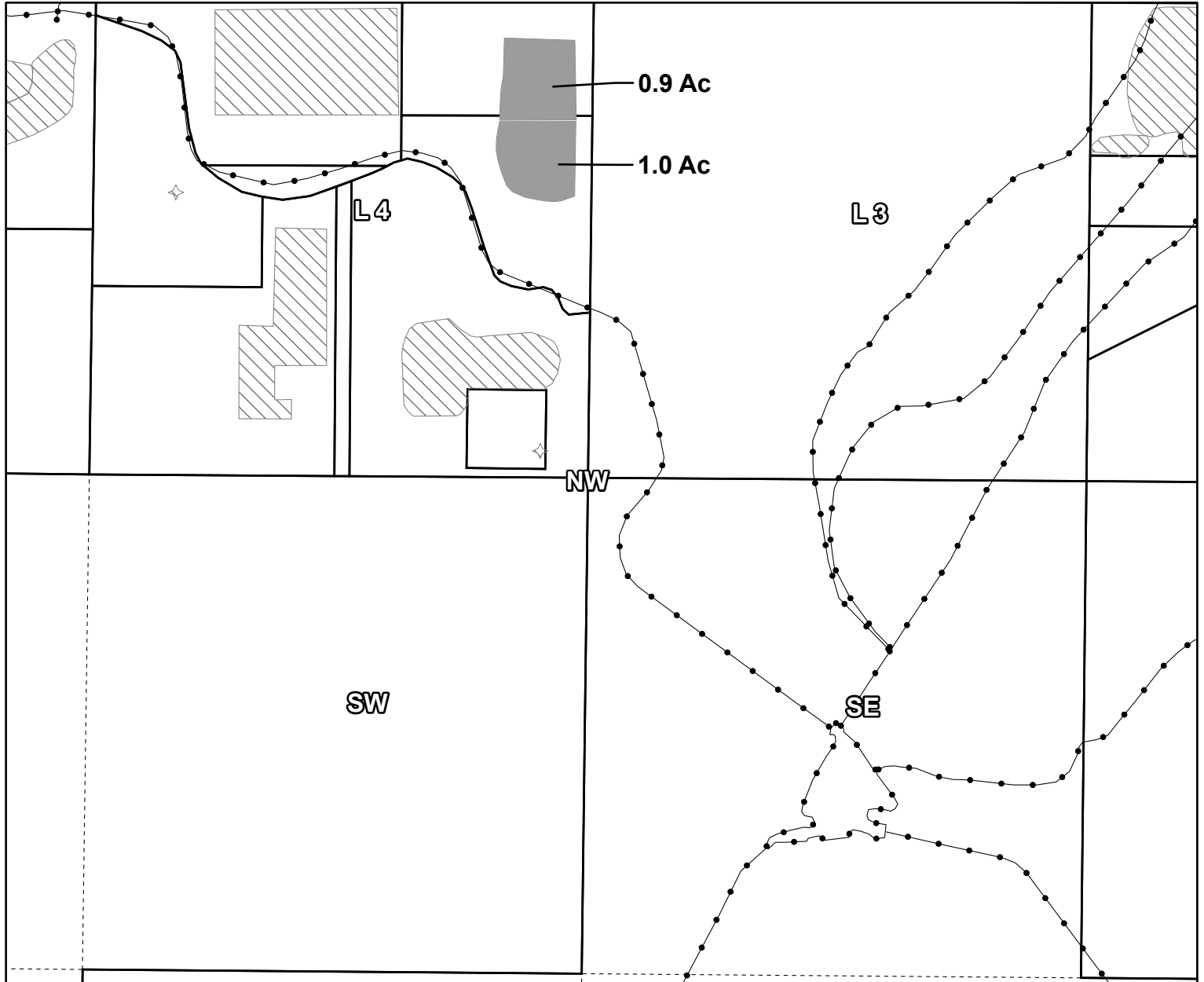
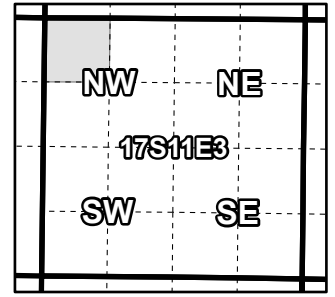

1 YEAR INSTREAM LEASE

Taxlot: 171103BB00101, 17-11-03-NW/NW-00101:
 CT# 95175*, 0.9 Acres Leased, 0.0 Acres Remaining
 Taxlot: 171103BB00100, 17-11-03-NW/NW-00100:
 CT# 95175, 1.0 Acres Leased, 0.0 Acres Remaining

Received by OWRD
 March 18, 2026
 Salem, OR

- Pipelines and Canals
- Taxlots
- Lease
- ▨ Place of Use

1 inch = 400 feet



Prepared by Tumalo Irrigation District | March 2026

Part 3 of 4 – Place of Use – Lessor Information and Signatures

**Complete Table 1 Identify water right(s) proposed to be leased instream
Provide a separate Part 3 for each Lessor (water right interest holder/landowner)**

Irrigation District or other Water Purveyor Name: Tumalo Irrigation District

Specify Water Right, Priority Date, point of diversion(s) (POD), place of use, tax lot, gov't lot/DLC, acres to be leased, original use type, certificate page number, and any previous lease.
If not enough room below, you may add rows (see instructions) or create a spreadsheet/table (matching Table 1) and attach.
Any attached table should include reference to the Lessor.

Water Right #	Priority Date	POD #	Twp	Rng	Sec	Q-Q	Tax Lot	Acres	Use	Page #	Previous Lease #
95176	10/29/1913	2P	16 S	12 E	31	SW SE	04300	0.60	IR	9	IL-2108
95176	10/29/1913	2P	17 S	12 E	6	NW NE	00300	1.80	IR	11	IL-2108
95176	10/29/1913	2P	17 S	12 E	6	NW NE	00301	0.50	IR	11	IL-2108
95175	05/27/1907	1P	16 S	12 E	31	SW SE	04300	0.80	IR	18	IL-2108
95175	06/01/1907	1P	16 S	12 E	31	SW SE	04200	1.00	IR	18	IL-2108
95175	06/01/1907	1P	17 S	12 E	6	NW NE	00301	3.00	IR	30	IL-2108

Any additional information about the right:

Farm Deferral Tax Status: Counties make the determination of whether a property qualifies for the farm use assessment without consideration of whether the lands have an associated water right which is leased instream. If you have questions regarding the farm use assessment you should contact your local county assessor. You should contact your County for any weed ordinance and management requirements.

The undersigned declare:

1. I/We agree during the term of this lease to suspend use of water allowed under the water right(s) involved in the lease as well as and any other appurtenant primary or supplemental water right(s); and
2. I/We certify are the lessor(s) (water right interest holder) of the water right(s) in Table 1. If not the deeded land owner, I/we have obtained consent from the deeded land owner and/or have provided documentation of authorization to pursue the instream lease; and
3. I/We affirm that the information in this application is true and accurate.

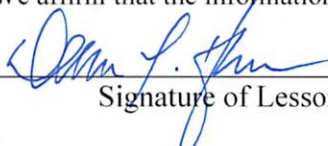
 _____
 Signature of Lessor

 Date 3/6/2026

Received by OWRD
March 18, 2026
Salem, OR

Printed name (and title): Darren Hansen (Director of Business & Operations)
Business Name: Cascade Academy of Central Oregon, Inc.
Mailing Address 19860 Tumalo Reservoir Road, Bend, Oregon 97703 Phone: (541) 382-0699x103
E-mail address: hansen@cascadesacademy.org

Tumalo Irrigation District

2026 District Application for Instream Lease

L26.02

Cert #: 95175, 95176

For: Cascades Academy of Central Oregon, Inc

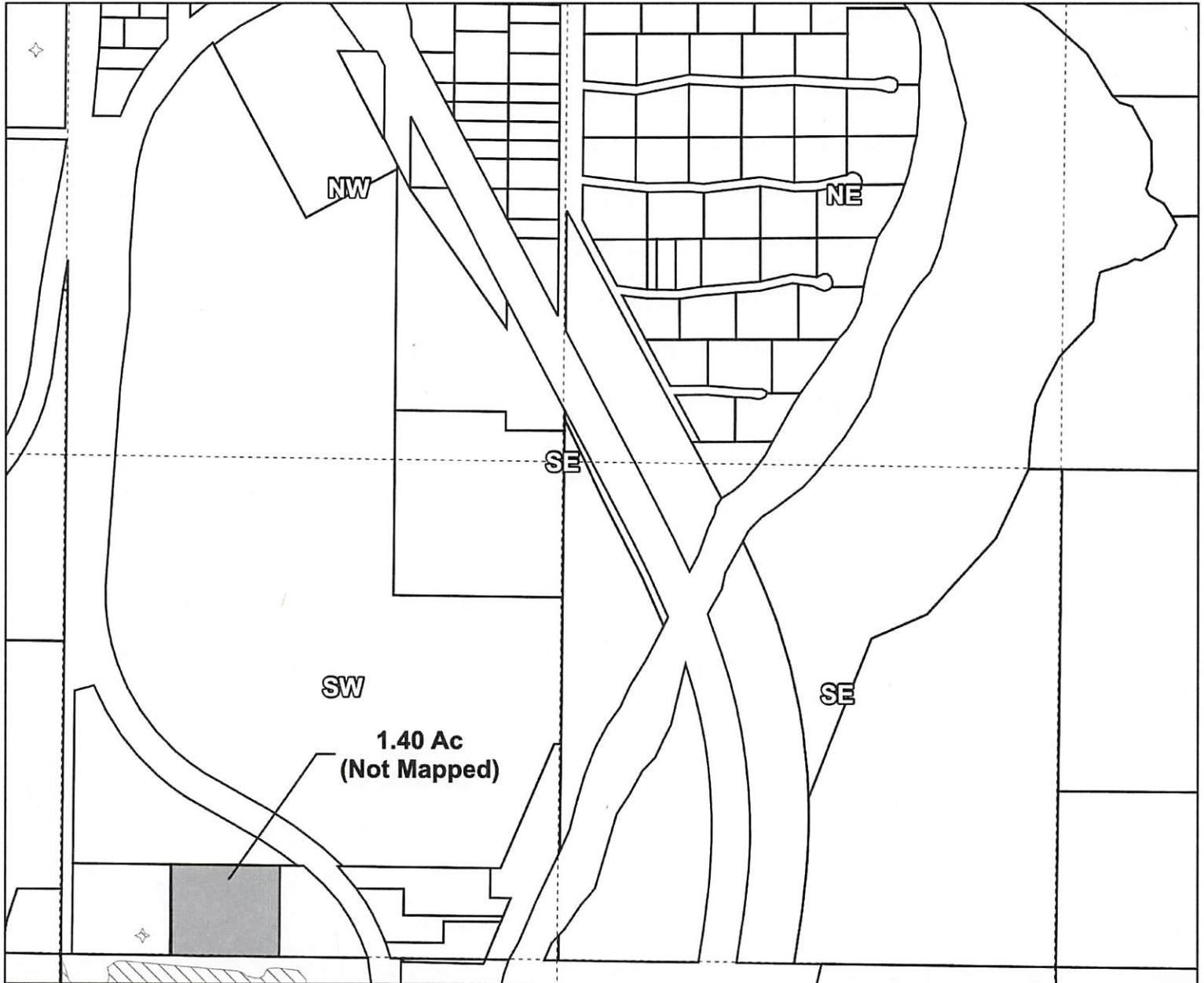
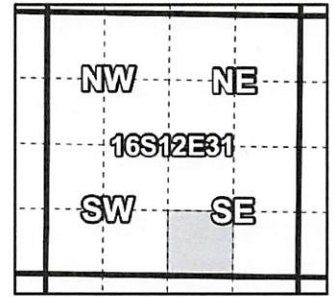

1 YEAR INSTREAM LEASE MAP

Taxlot: 161231D004300, 16-12-31-SW/SE-04300:
CT# 95175 (Date: 05/27/1907), Leasing 0.80 Acres, 0.0 Acres Remaining
Taxlot: 1712060000301, 17-12-06-NW/NE-00301:
CT# 95176 (Date: 10/29/1913), Leasing 0.60 Acres, 0.0 Acres Remaining

- Pipelines and Canals
- Taxlots
- Leases
- ▨ Place of Use



1 inch = 400 feet

Received by OWRD
March 18, 2026
Salem, OR

Prepared by Tumalo Irrigation District

Tumalo Irrigation District

2026 District Application for Instream Lease

L26.02

Cert #: 95176
For: Cascades Academy of Central Oregon, Inc

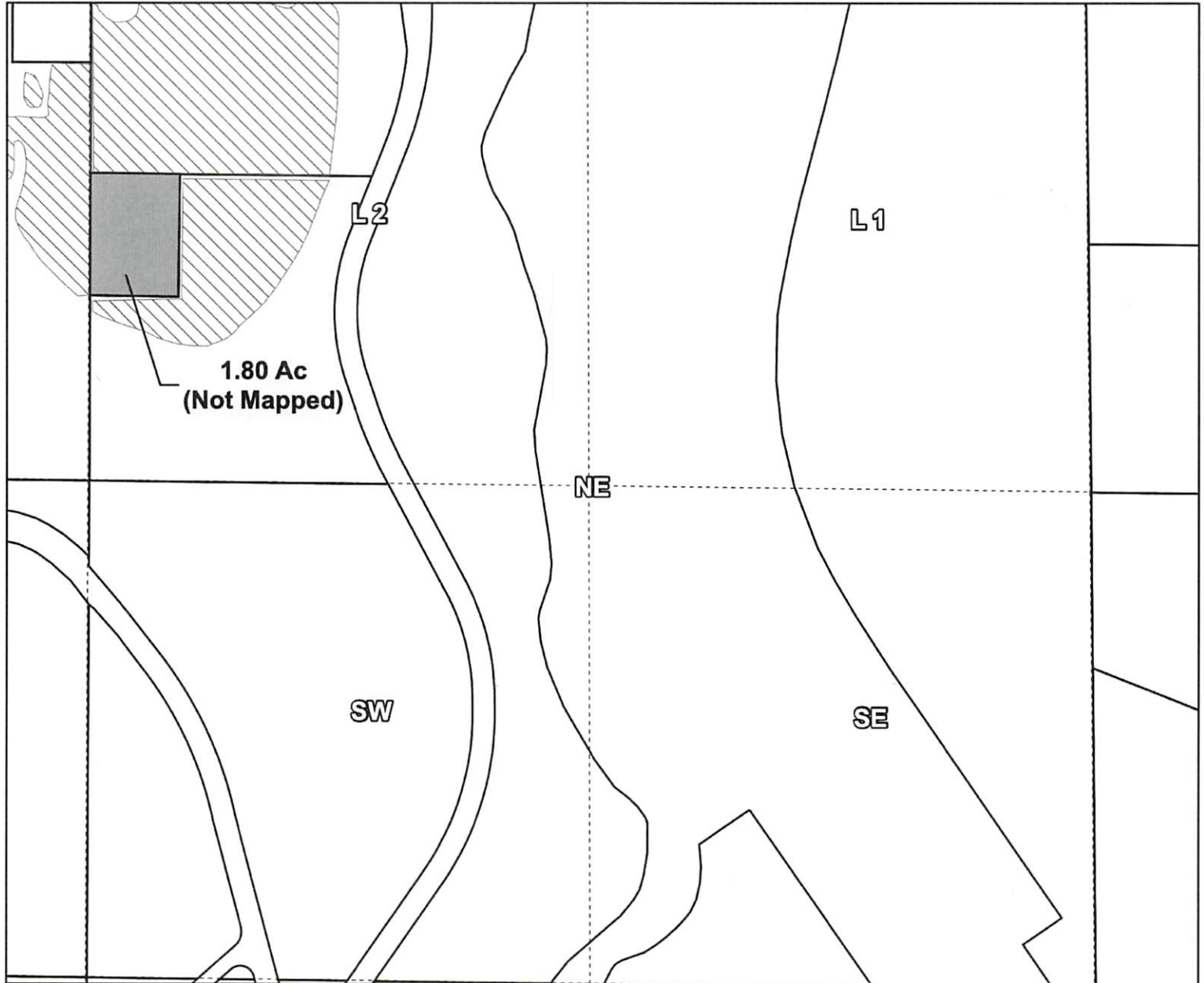
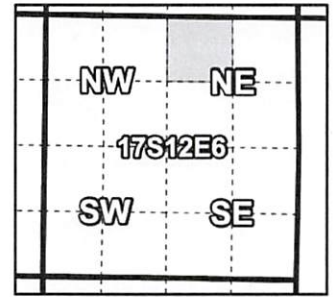

1 YEAR INSTREAM LEASE MAP

Taxlot: 1712060000300, 17-12-06-NW/NE-00300:
CT# 95176 (Date: 10/29/1913), Leasing 1.80 Acres, 0.0 Acres Remaining

- Pipelines and Canals
- Taxlots
- Leases
- ▨ Place of Use

Received by OWRD
March 18, 2026
Salem, OR



1 inch = 400 feet

Prepared by Tumalo Irrigation District

Tumalo Irrigation District

2026 District Application for Instream Lease

L26.02

Cert #: 95176, 95175

For: Cascades Academy of Central Oregon, Inc

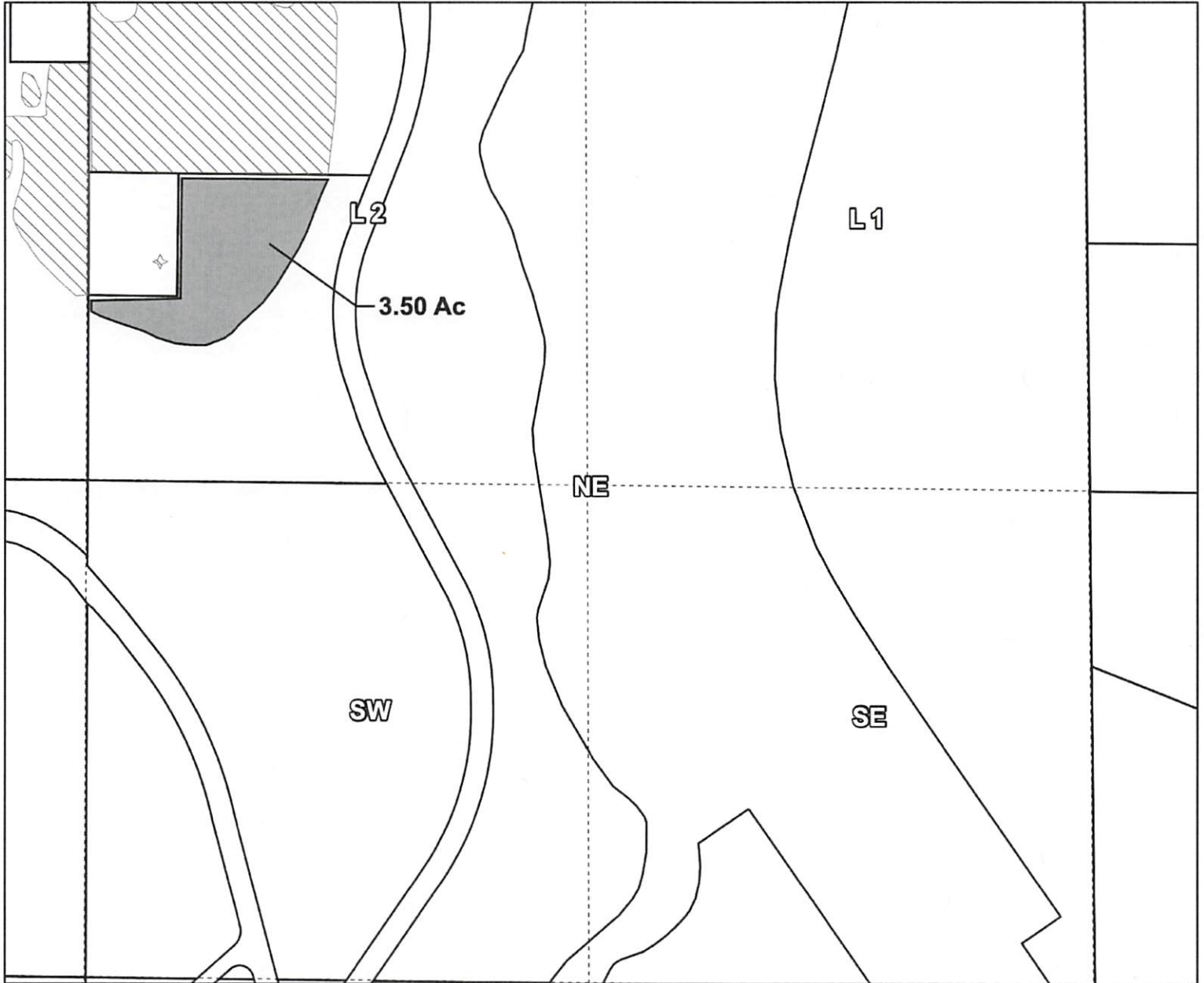
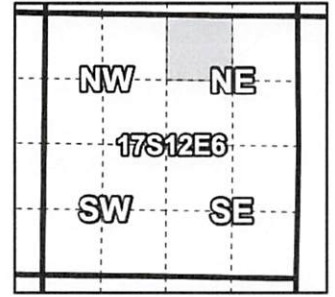

1 YEAR INSTREAM LEASE MAP

Taxlot: 1712060000301, 17-12-06-NW/NE-00301:
CT# 95175 (Date: 06/01/1907), Leasing 3.00 Acres, 0.0 Acres Remaining
CT# 95176 (Date: 10/29/1913), Leasing 0.50 Acres, 0.0 Acres Remaining

- Pipelines and Canals
- Taxlots
- Leases
- ▨ Place of Use

Received by OWRD
March 18, 2026
Salem, OR



1 inch = 400 feet

Prepared by Tumalo Irrigation District

Tumalo Irrigation District

2026 District Application for Instream Lease

L26.02

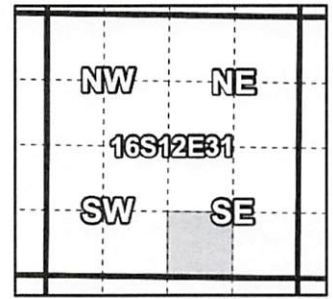

Cert #: 95175

For: Cascades Academy of Central Oregon, Inc

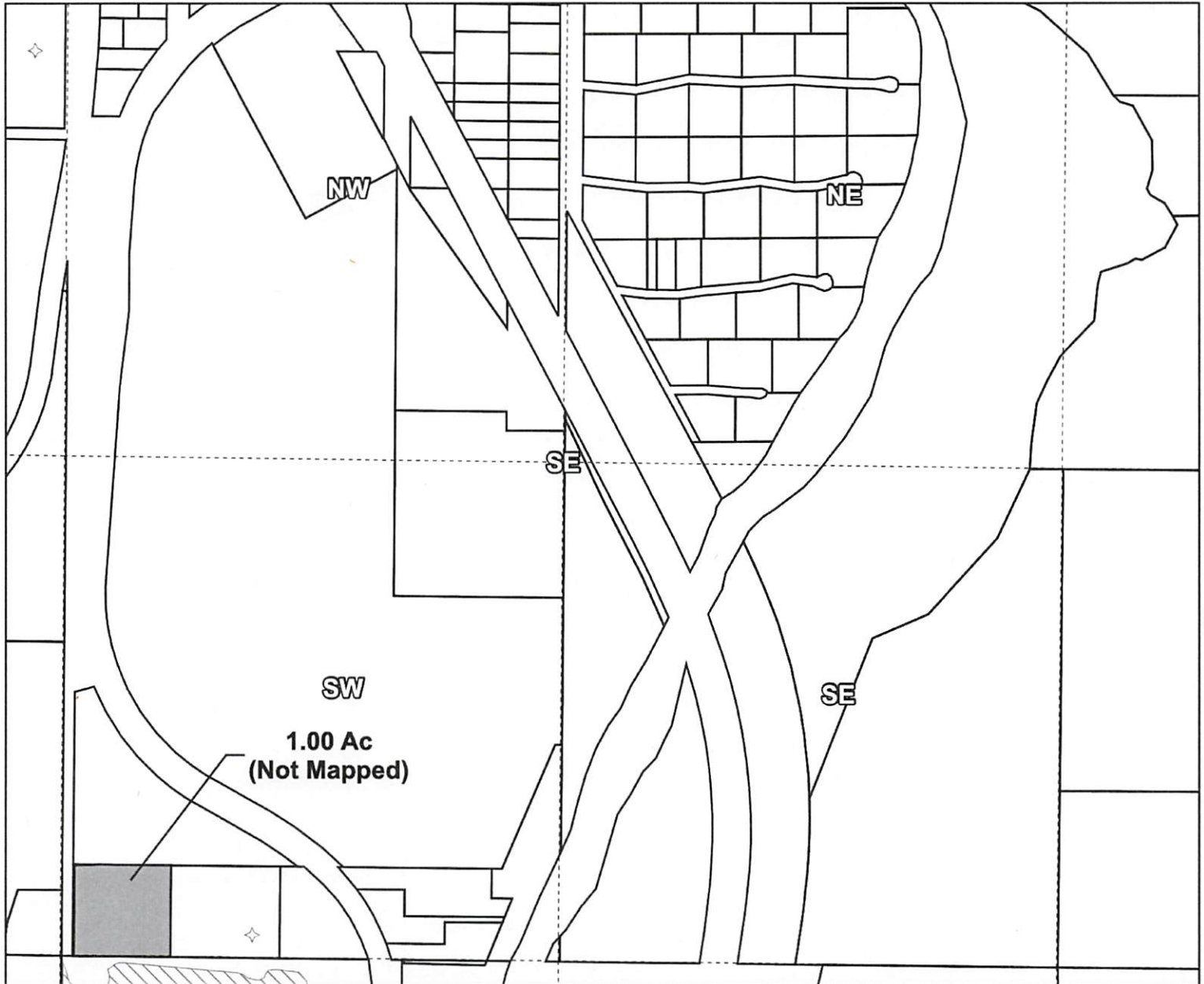

1 YEAR INSTREAM LEASE MAP

Taxlot: 161231D004200, 16-12-31-SW/SE-04200:
CT# 95175 (Date: 06/01/1907), Leasing 1.00 Acres, 0.0 Acres Remaining

- Pipelines and Canals
- Taxlots
- Leases
- ▨ Place of Use



1 inch = 400 feet

Received by OWRD
March 18, 2026
Salem, OR

Prepared by Tumalo Irrigation District

Part 3 of 4 – Place of Use – Lessor Information and Signatures

**Complete Table 1 Identify water right(s) proposed to be leased instream
Provide a separate Part 3 for each Lessor (water right interest holder/landowner)**

Table 1

Irrigation District or other Water Purveyor Name: TUMALO IRRIGATION DISTRICT

Specify Water Right, Priority Date, point of diversion(s) (POD), place of use, tax lot, gov't lot/DLC, acres to be leased, original use type, certificate page number, and any previous lease.
If not enough room below, you may add rows (see instructions) or create a spreadsheet/table (matching Table 1) and attach.
Any attached table should include reference to the Lessor.

Water Right #	Priority Date	POD #	Twp	Rng	Sec	Q-Q	Tax Lot	Gov't Lot	Acres	Use	Page #	Previous Lease #
95176	10-29-1913	2	16 S	12 E	30	NE SE	00100	N/A	16.00	IR	9	IL-2108
95176	10-29-1913	2	16 S	12 E	30	NE SE	02000	N/A	5.00	IR	9	IL-2108
95176	10-29-1913	2	16 S	12 E	30	NE SE	02100	N/A	1.90	IR	9	IL-2108
95175	05-27-1907	1	16 S	12 E	30	NW SE	02100	N/A	3.40	IR	18	IL-2108
95176	10-29-1913	2	16 S	12 E	30	NW SE	02100	N/A	0.70	IR	9	IL-2108
95176	10-29-1913	2	16 S	12 E	30	SE NE	00100	N/A	13.20	IR	9	IL-2108

Any additional information about the right: n/a

Farm Deferral Tax Status: Counties make the determination of whether a property qualifies for the farm use assessment without consideration of whether the lands have an associated water right which is leased instream. If you have questions regarding the farm use assessment you should contact your local county assessor. You should contact your County for any weed ordinance and management requirements.

The undersigned declare:

1. I/We agree during the term of this lease to suspend use of water allowed under the water right(s) involved in the lease as well as any other appurtenant primary or supplemental water right(s); and
2. I/We certify are the lessor(s) (water right interest holder) of the water right(s) in Table 1. If not the deeded land owner, I/we have obtained consent from the deeded land owner and/or have provided documentation of authorization to pursue the instream lease; and
3. I/We affirm that the information in this application is true and accurate.

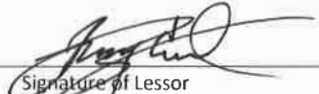
Signature of Lessor

Date: 3/4/2024

Printed name (and title): Jerry Curl (President)

Business Name: CLR, Inc.

Mailing Address (with state and zip): 703 NW Stonepine Drive, Bend, Oregon 97703

Phone number (include area code): 541-389-6562

**E-mail address: debi@brickshiphouse.net

Received by OWRD
March 18, 2026
Salem, OR

Tumalo Irrigation District

2026 District Application for Instream Lease

L26.03

Cert #: 95176
For: C.L.R. Inc

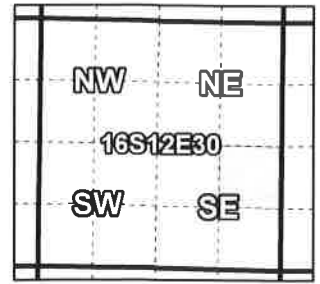

1 YEAR INSTREAM LEASE MAP

Taxlot: 1612300000100, 16-12-30-NE/SE-00100:
CT# 95176, Leasing 16.0 Acres, 0.00 Acres Remaining
Taxlot: 1612300002000, 16-12-30-NE/SE-02000:
CT# 95176, Leasing 5.0 Acres, 0.00 Acres Remaining
Taxlot: 1612300002100, 16-12-30-NE/SE-02100:
CT# 95176, Leasing 1.9 Acres, 0.00 Acres Remaining

Received by OWRD
March 18, 2026
Salem, OR

- Pipelines and Canals
- Taxlots
- Leases
- ▨ Place of Use

1 inch = 400 feet



Prepared by Tumalo Irrigation District | February 2026

Tumalo Irrigation District

2026 District Application for Instream Lease

L26.03

Cert #: 95175, 95176

For: C.L.R. Inc

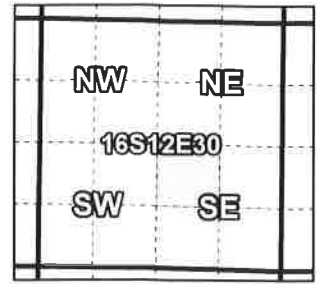

1 YEAR INSTREAM LEASE MAP

Taxlot: 1612300002100, 16-12-30-NW/SE-02100:
CT# 95175, Leasing 3.4 Acres, 0.00 Acres Remaining
Taxlot: 1612300002100, 16-12-30-NW/SE-02100:
CT# 95176, Leasing 0.7 Acres, 0.00 Acres Remaining

1 inch = 400 feet



Received by OWRD
March 18, 2026
Salem, OR

Prepared by Tumalo Irrigation District | February 2026

Tumalo Irrigation District

2026 District Application for Instream Lease

L26.03

Cert #: 95176
For: C.L.R. Inc

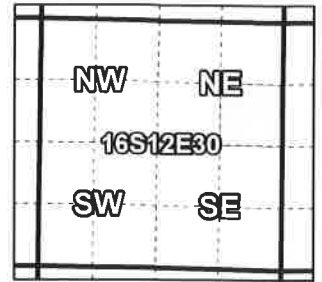

1 YEAR INSTREAM LEASE MAP

Taxlot: 1612300000100, 16-12-30-SE/NE-00100:
CT# 95176, Leasing 13.2 Acres, 0.00 Acres Remaining

- Pipelines and Canals
- Taxlots
- Leases
- ▨ Place of Use

Received by OWRD
March 18, 2026
Salem, OR

1 inch = 400 feet



Prepared by Tumalo Irrigation District | February 2026

Part 3 of 4 – Place of Use – Lessor Information and Signatures

**Complete Table 1 Identify water right(s) proposed to be leased instream
Provide a separate Part 3 for each Lessor (water right interest holder/landowner)**

Table 1

Irrigation District or other Water Purveyor Name: TUMALO IRRIGATION DISTRICT

Specify Water Right, Priority Date, point of diversion(s) (POD), place of use, tax lot, gov't lot/DLC, acres to be leased, original use type, certificate page number, and any previous lease.

If not enough room below, you may add rows (see instructions) or create a spreadsheet/table (matching Table 1) and attach.
Any attached table should include reference to the Lessor.

Water Right #	Priority Date	POD #	Twp		Rng		Sec	Q-Q		Tax Lot	Gov't Lot	Acres	Use	Page #	Previous Lease #
95175	09/01/1900	1	16	S	12	E	17	SE	SW	2602	N/A	.70	IR	15	N/A

Any additional information about the right: .30 Acres Remaining

Farm Deferral Tax Status: Counties make the determination of whether a property qualifies for the farm use assessment without consideration of whether the lands have an associated water right which is leased instream. If you have questions regarding the farm use assessment you should contact your local county assessor. You should contact your County for any weed ordinance and management requirements.

The undersigned declare:

1. I/We agree during the term of this lease to suspend use of water allowed under the water right(s) involved in the lease as well as and any other appurtenant primary or supplemental water right(s); and
2. I/We certify are the lessor(s) (water right interest holder) of the water right(s) in Table 1. If not the deeded land owner, I/we have obtained consent from the deeded land owner and/or have provided documentation of authorization to pursue the instream lease; and
3. I/We affirm that the information in this application is true and accurate.

Wayne L. Dohnal
Signature of Lessor

Date: 2/27/26

Printed name (and title): Wayne L. Dohnal (Trustee) Trust Name: Dohnal Revocable Trust
Mailing Address (with state and zip): 65713 Twin Bridges Road, Bend, Oregon 97703
Phone number (include area code): 541-312-2332 **E-mail address: wd97106@hevanet.com

Received by OWRD
March 18, 2026
Salem, OR

Barbara A. Dohnal
Signature of Lessor

Date: 2/27/26

Printed name (and title): Barbara Dohnal (Trustee) Trust Name: Dohnal Revocable Trust
Mailing Address (with state and zip): 65713 Twin Bridges Road, Bend, Oregon 97703
Phone number (include area code): 541-312-2332 **E-mail address: N/A

Tumalo Irrigation District

2026 District Application for Instream Lease

L26.04

Cert #: 95175

For: Dohnal Revocable Trust

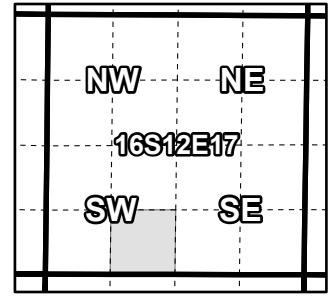

1 YEAR INSTREAM LEASE

Taxlot: 1612170002602, 16-12-17-SE/SW-02602:
CT# 95175, 0.7 Acres Leased, 0.3 Acres Remaining

Received by OWRD
March 18, 2026
Salem, OR

- Pipelines and Canals
- Taxlots
- Lease
- ▨ Place of Use

1 inch = 400 feet



Prepared by Tumalo Irrigation District | March 2026

Part 3 of 4 – Place of Use – Lessor Information and Signatures

**Complete Table 1 Identify water right(s) proposed to be leased instream
Provide a separate Part 3 for each Lessor (water right interest holder/landowner)**

Table 1

Irrigation District or other Water Purveyor Name: TUMALO IRRIGATION DISTRICT

Specify Water Right, Priority Date, point of diversion(s) (POD), place of use, tax lot, gov't lot/DLC, acres to be leased, original use type, certificate page number, and any previous lease.
If not enough room below, you may add rows (see instructions) or create a spreadsheet/table (matching Table 1) and attach.
Any attached table should include reference to the Lessor.

Water Right #	Priority Date	POD #	Twp	Rng	Sec	Q-Q	Tax Lot	Gov't Lot	Acres	Use	Page #	Previous Lease #
95175	09/01/1900	1	16 S	12 E	06	SW SW	01802	N/A	2.50	IR	12	IL-1652

Any additional information about the right: Keeping 5.19 Acres on 16-12-06-SW/SW-01802

Farm Deferral Tax Status: Counties make the determination of whether a property qualifies for the farm use assessment without consideration of whether the lands have an associated water right which is leased instream. If you have questions regarding the farm use assessment you should contact your local county assessor. You should contact your County for any weed ordinance and management requirements.

The undersigned declare:

1. I/We agree during the term of this lease to suspend use of water allowed under the water right(s) involved in the lease as well as and any other appurtenant primary or supplemental water right(s); and
2. I/We certify are the lessor(s) (water right interest holder) of the water right(s) in Table 1. If not the deeded land owner, I/we have obtained consent from the deeded land owner and/or have provided documentation of authorization to pursue the instream lease; and
3. I/We affirm that the information in this application is true and accurate.

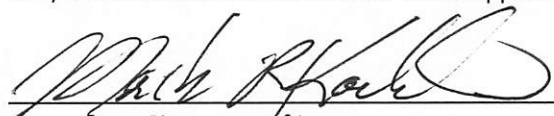
Signature of Lessor

Date: 2/26/26

Printed name (and title): Mark R. Kachlein Trust Name: N/A
Mailing Address (with state and zip): 66440 Gerking Market Road, Bend, Oregon 97703
Phone number (include area code): 541-480-9963 **E-mail address: mkachlein1527@msn.com

Received by OWRD
March 18, 2026
Salem, OR

Signature of Lessor

Date: 2/26/26

Printed name (and title): Belinda R. Kachlein Trust Name: N/A
Mailing Address (with state and zip): 66440 Gerking Market Road, Bend, Oregon 97703
Phone number (include area code): 541-480-2156 **E-mail address: N/A

Tumalo Irrigation District

2026 District Application for Instream Lease

L26.05

Cert #: 95175
 For: Mark & Belinda Kachlein

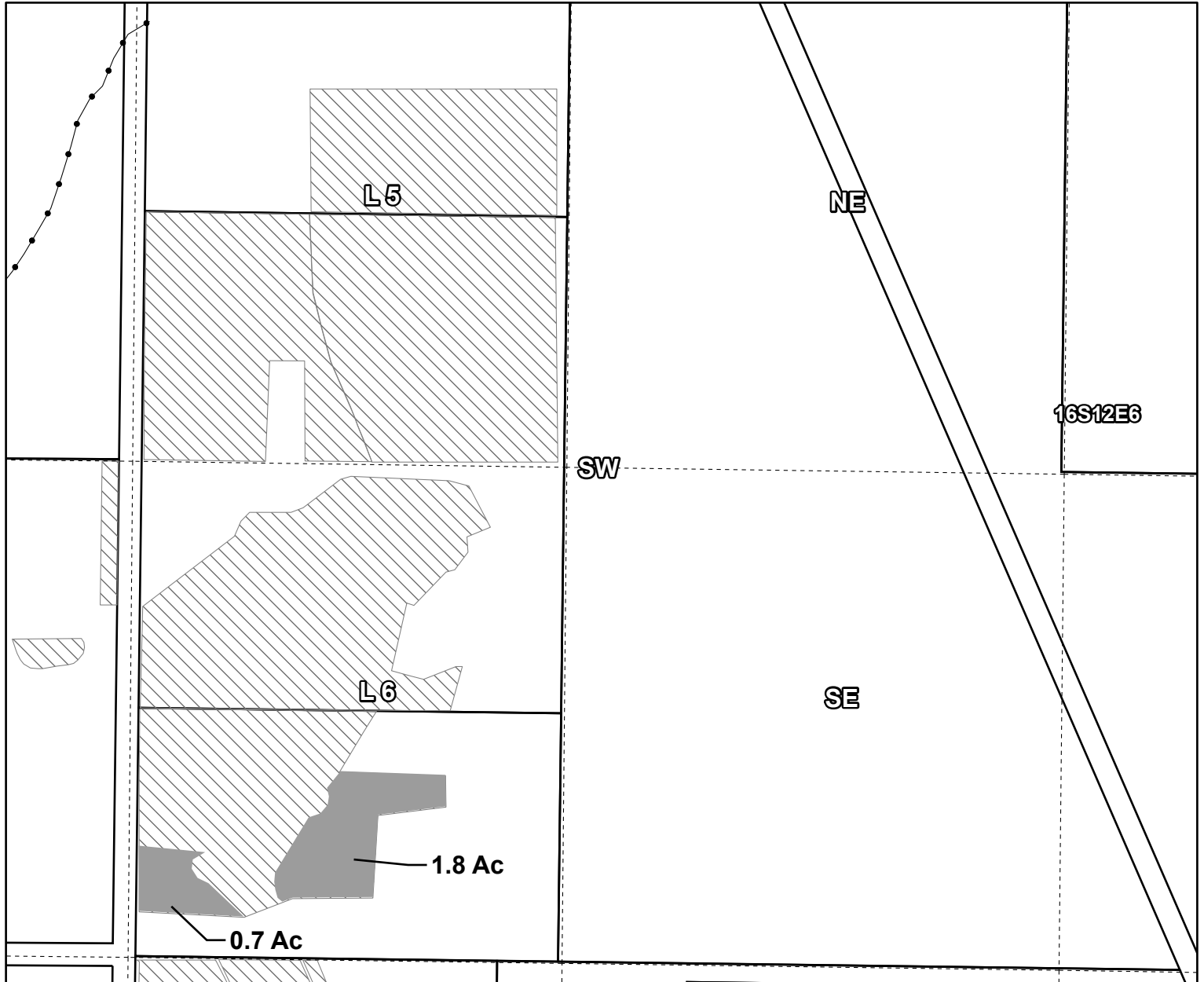
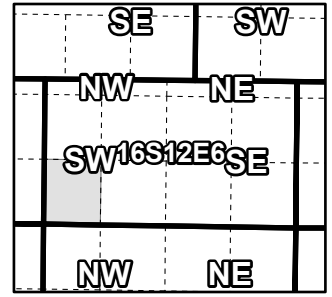

1 YEAR INSTREAM LEASE

Taxlot: 1612000001802, 16-12-6-SW/SW-01802:
 CT# 95175 (Date 09/01/1900), 2.5 Acres Leased, 0.10 Acres Remaining
 CT# 95175 (Date 05/27/1907), 0.0 Acres Leased, 3.00 Acres Remaining
 CT# 95176 (Date 10/29/1913), 0.0 Acres Leased, 2.09 Acres Remaining

Received by OWRD
 March 18, 2026
 Salem, OR

- Pipelines and Canals
- Taxlots
- Lease
- ▨ Place of Use

1 inch = 400 feet



Part 3 of 4 – Place of Use – Lessor Information and Signatures

**Complete Table 1 Identify water right(s) proposed to be leased instream
Provide a separate Part 3 for each Lessor (water right interest holder/landowner)**

Table 1

Irrigation District or other Water Purveyor Name: TUMALO IRRIGATION DISTRICT

Specify Water Right, Priority Date, point of diversion(s) (POD), place of use, tax lot, gov't lot/DLC, acres to be leased, original use type, certificate page number, and any previous lease.
If not enough room below, you may add rows (see instructions) or create a spreadsheet/table (matching Table 1) and attach.
Any attached table should include reference to the Lessor.

Water Right #	Priority Date	POD #	Twp		Rng		Sec	Q-Q		Tax Lot	Gov't Lot	Acres	Use	Page #	Previous Lease #
95175*	09-01-1900	1	16	S	11	E	35	NE	SE	02000	N/A	2.00	IR	23	n/a
94956	10-31-1900	9	16	S	11	E	35	NE	SE	02000	N/A	4.90	IR	30	n/a
94956	10-31-1900	9	16	S	11	E	35	SE	SE	02000	N/A	3.10	IR	30	n/a

Any additional information about the right: T-9849

Farm Deferral Tax Status: Counties make the determination of whether a property qualifies for the farm use assessment without consideration of whether the lands have an associated water right which is leased instream. If you have questions regarding the farm use assessment you should contact your local county assessor. You should contact your County for any weed ordinance and management requirements.

The undersigned declare:

1. I/We agree during the term of this lease to suspend use of water allowed under the water right(s) involved in the lease as well as and any other appurtenant primary or supplemental water right(s); and
2. I/We certify are the lessor(s) (water right interest holder) of the water right(s) in Table 1. If not the deeded land owner, I/we have obtained consent from the deeded land owner and/or have provided documentation of authorization to pursue the instream lease; and
3. I/We affirm that the information in this application is true and accurate.

DocuSigned by:

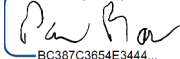

BC387C3654E3444...

Date: 3/11/2026

Signature of Lessor

Printed name (and title): Paul Bansen (Managing Member) Entity Name: K and P Enterprises 2, LLC

Mailing Address (with state and zip): 13995 Foster Road, Dayton, Oregon 97114

Property Address (with state and zip): 64575 Mock Road, Bend, Oregon 97703

Phone number (include area code): 253-683-0566 **E-mail address: n/a

Received by OWRD
March 18, 2026
Salem, OR

Tumalo Irrigation District

2026 District Application for Instream Lease

L26.06

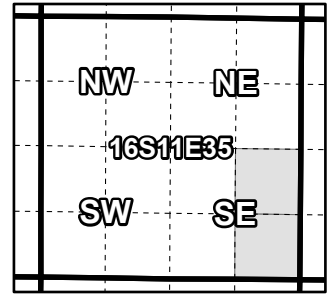

Cert #: COI-94956, 95175*
 For: K and P Enterprises 2, LLC

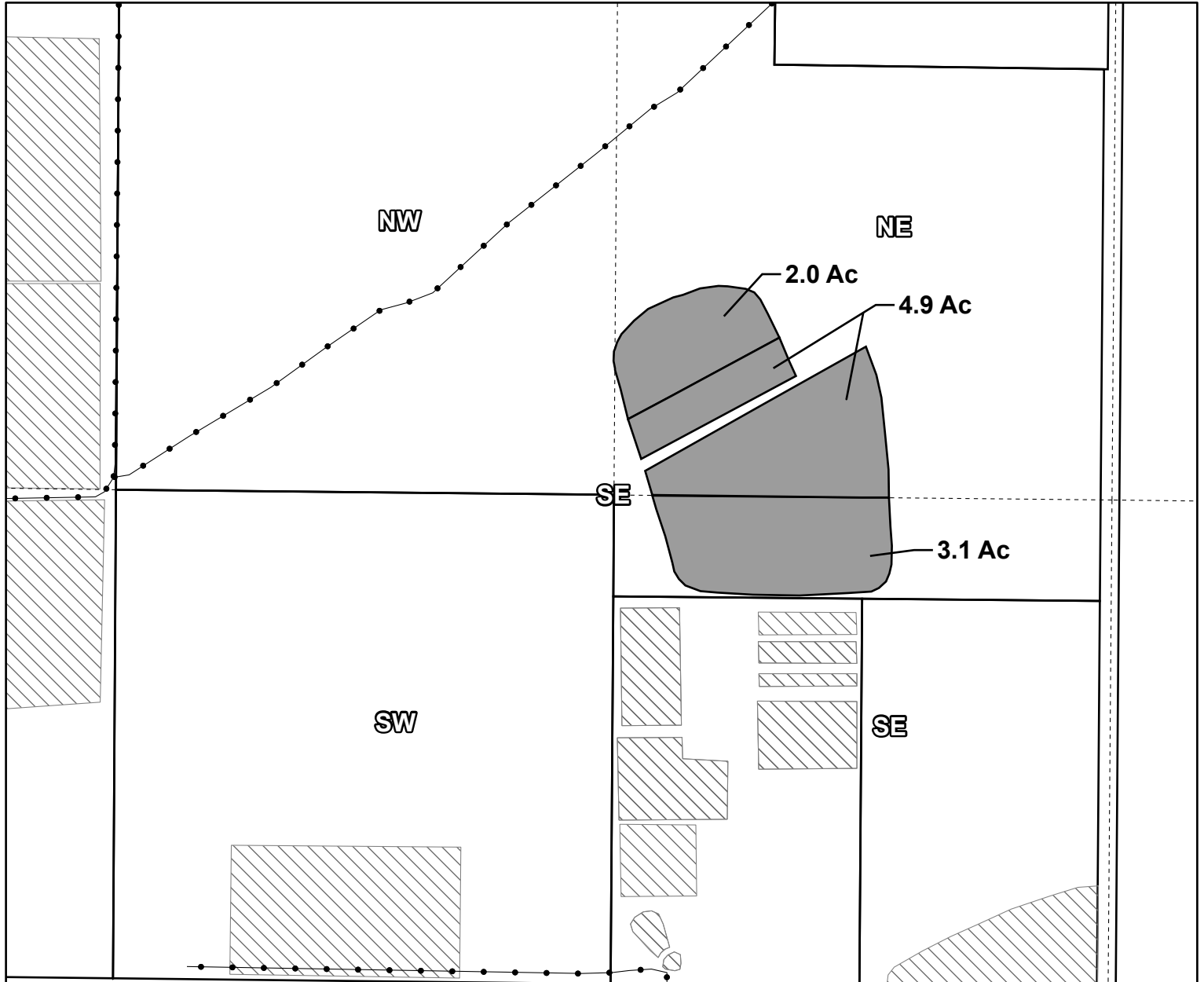

1 YEAR INSTREAM LEASE

Taxlot: 1611350002000, 16-11-35-SE/SE-02000:
 CT# COI-94956, 3.1 Acres Leased, 0.0 Acres Remaining
 Taxlot: 1611350002000, 16-11-35-NE/SE-02000:
 CT# 95175*, 2.0 Acres Leased, 0.0 Acres Remaining
 CT# COI-94956, 4.9 Acres Leased, 0.0 Acres Remaining

Received by OWRD
 March 18, 2026
 Salem, OR

- Pipelines and Canals
- Taxlots
- Lease
- ▨ Place of Use

1 inch = 400 feet



Tumalo Irrigation District

Application for Instream Lease

L26.07

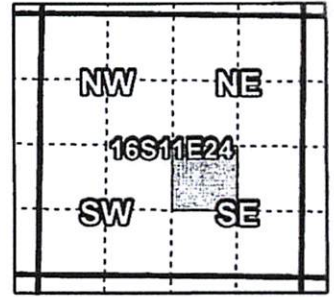

Cert #: 95175
For: David N. Thwing

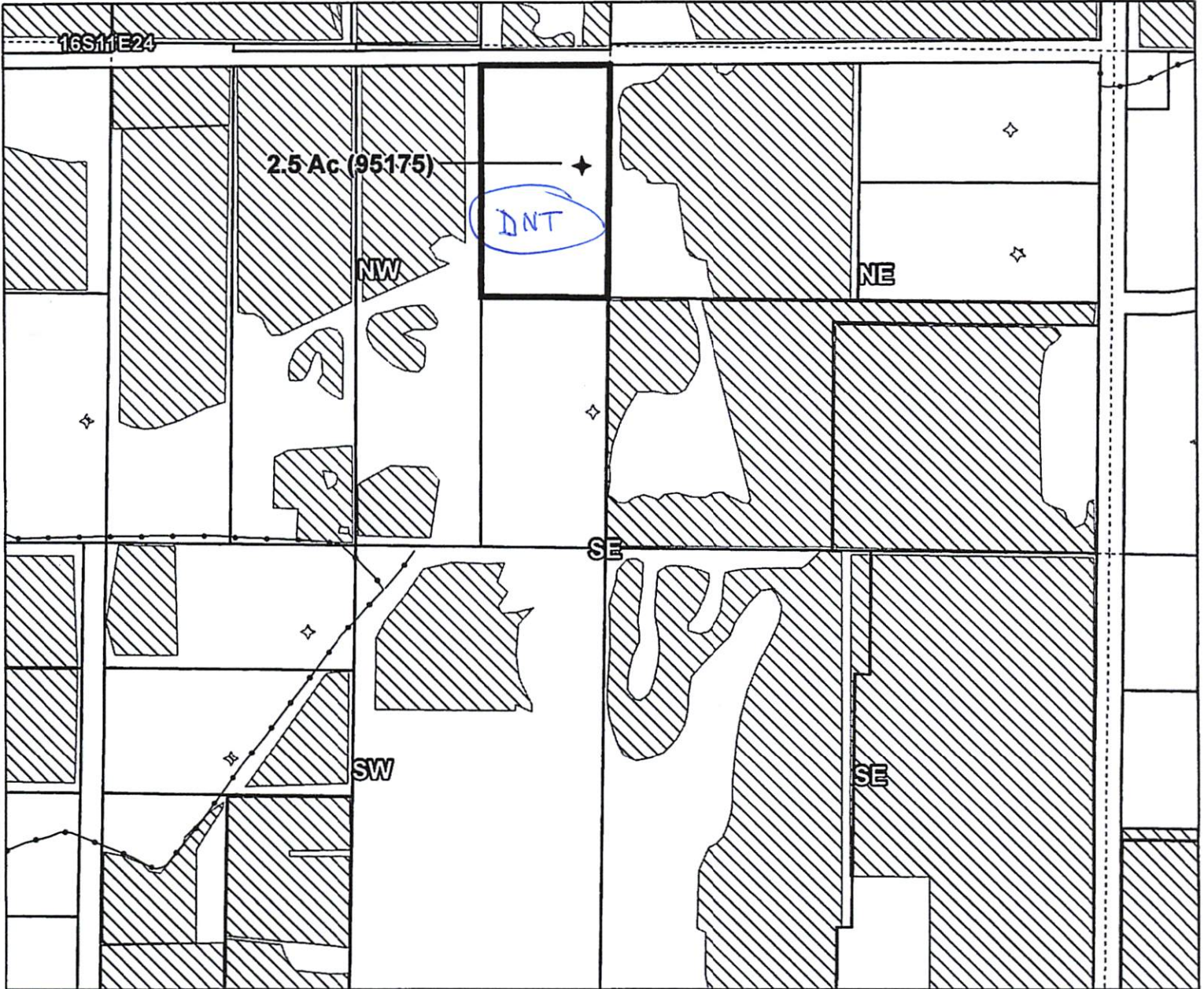

1 YEAR INSTREAM LEASE MAP

Taxlot: 1611240001300, 16-11-24-NW/SE: 2.5 Acres Leased, 0.0 Acres Remaining
CT# 95175 (Date: 09/01/1900)

Received by OWRD
March 18, 2026
Salem, OR

- Pipelines and Canals
- Taxlots
- Leases
- Place of Use



1 inch = 400 feet

Prepared by Tumalo Irrigation District |

Tumalo Irrigation District 2026 Instream Leasing

Pooled lease - to be submitted - 1 yr lease				Instream Rates						
Certificates	Priority	Acres	Ac-Ft	4/1-4/14	4/15-4/30	5/1-5/14	5/15-9/14	9/15-9/30	10/1-10/15	10/16-10/25
95175	8/5/1900	0.00	0.00		0	0	0	0	0	
95175	9/1/1900	9.60	17.28		0.047	0.047	0.047	0.047	0.047	
95175	5/27/1907	4.20	7.56		0.021	0.021	0.021	0.021	0.021	
95175	6/1/1907	4.00	7.20		0.020	0.020	0.020	0.020	0.020	
95176	10/29/1913	39.70	386.68	0.273	0.273	0.364	0.674	0.364	0.273	0.273
Totals	Tumalo Cr	57.50	418.72	0.273	0.361	0.452	0.762	0.452	0.361	0.273
94956	10/31/1900	8.00	65.14	0.055	0.055	0.073	0.136	0.073	0.055	0.055
Totals	Deschutes R-Bend	8.00	65.14	0.055	0.055	0.073	0.136	0.073	0.055	0.055

COID cert - delivered by TID

Totals	Deschutes R Blw Tumalo	65.50	483.86	0.328	0.416	0.525	0.898	0.525	0.416	0.328
---------------	-------------------------------	--------------	---------------	--------------	--------------	--------------	--------------	--------------	--------------	--------------

Deschutes below Tumalo Confluence to the mouth of the Deschutes

IL-2034 (1409 Lease Renewal (2024-2028)) - already in place as of 2024				Instream Rates						
Certificate	Priority	Acres	Ac-Ft	4/1-4/14	4/15-4/30	5/1-5/14	5/15-9/14	9/15-9/30	10/1-10/15	10/16-10/25
95175	9/1/1900	57.7	103.86		0.285	0.285	0.285	0.285	0.285	
95176	10/29/1913	47.3	257.16	0.325	0.325	0.434	0.803	0.434	0.325	0.325
Totals	Tumalo Cr	105	361.02	0.325	0.61	0.719	1.088	0.719	0.61	0.325

thru 10/26

Totals	Deschutes R Blw Tumalo	105	361.02	0.325	0.61	0.719	1.088	0.719	0.61	0.325
---------------	-------------------------------	------------	---------------	--------------	-------------	--------------	--------------	--------------	-------------	--------------

to the mouth of the Deschutes

Both leases		Reach	Acres	Ac-Ft	4/1-4/14	4/15-4/30	5/1-5/14	5/15-9/14	9/15-9/30	10/1-10/15	10/16-10/25
Totals	Tumalo Cr		162.50	779.74	0.60	0.97	1.17	1.85	1.17	0.97	0.60
Totals	Deschutes R blw Tumalo		170.50	844.88	0.65	1.03	1.24	1.99	1.24	1.03	0.65

Tumalo Creek - TID diversion to mouth

Deschutes River - Tumalo Confluence to Mouth

Received by OWRD
March 18, 2026
Salem, OR

Part 4 of 4 – Water Right and Instream Use Information

Use a separate Part 4 for each water right to be leased instream

Table 2

Use Table 2 to illustrate the totals for the water right proposed to be leased instream (based on Part 3 of 4)							Water Right # <u>95175</u>
Total rate and volume by priority date, POD, use and acreage as appropriate considering the right to be leased. If not enough room below, you may add rows (see instructions) or create a spreadsheet (matching Table 2 and clearly labeled) and attach. (cfs = cubic feet per second and af = acre-feet)							
Priority Date	POD #	Use	Acres	Other Information (such as conditions/limitations on the right)	Rate (cfs)	Volume (af)	
9/1/1900	1P	IRR	9.60		0.074	17.28	
5/27/1907	1P	IRR	4.20		0.045	7.56	
6/1/1907	1P	IRR	4.00		0.044	7.20	
Total af from storage, if applicable: _____ AF or <input checked="" type="checkbox"/> N/A							
If the POD is not described on the certificate or, if there is more than one POD listed on the certificate, then the specific POD must be described:							

Table 3

Instream Use created by the lease	River Basin: <u>Deschutes</u>	River/Stream Name: <u>Tumalo Creek</u> , tributary to <u>Deschutes River</u>				
Proposed Instream Reach: <input checked="" type="checkbox"/> A reach typically begins at the POD and ends at the mouth of the source stream: From the POD <u>1P</u> to <u>mouth of the Deschutes River</u>		Or Proposed Instream Point: <input type="checkbox"/> Instream use protected at the POD				
OR <input type="checkbox"/> Please check this box if you are not sure of the proposed reach and want water to be protected within a reach below the POD, if possible. If no reach is identified or the above box is not checked, and there is only one POD listed on the water right, the lease may be processed to be protected at the POD.)						
Instream Portion: May not exceed the maximum rate/volume for the right (identified in Table 2) Use the table 3 to illustrate the instream rate, volume and instream period by priority date, POD, Use and acreage, as appropriate. If not enough room below, you may add rows (see instructions) or create a spreadsheet (clearly labeled and matching the below portion of Table 3) and attach.						
Priority date	POD #	Use	Acres	Proposed Instream Period	Instream Rate (cfs)	Total instream volume (af)
9/1/1900	1P	IRR	9.60	4/15/2026 - 10/15/2026	0.047	17.28
5/27/1907	1P	IRR	4.20	4/15/2026 - 10/15/2026	0.021	7.56
6/1/1907	1P	IRR	4.00	4/15/2026 - 10/15/2026	0.020	7.20
OR <input type="checkbox"/> Please check this box if you are not sure of the proposed rate, volume and instream period. As part of its review process, the Department will identify the appropriate instream rate, volume and period considering the water right(s) being leased and instream benefits.						
<input checked="" type="checkbox"/> Yes <input type="checkbox"/> N/A Conditions to avoid enlargement or injury to other water rights, if any, or other limitations: list here <u>Protected instream from 4/15/2026 - 10/15/2026</u>						
Note: The Department may identify additional conditions to prevent injury and/or enlargement.						
Any additional information about the proposed instream use: <u>n/a</u>						

Primary Irrigation - updated to include all acreage

TID CERT 95175 (was 74146) (assuming can divert full rate and duty allowed by certificate)

Source = Tumalo Creek

Information highlighted with purple font is to be entered on to the Instream Lease Application Form

Enter Total Number of Acres to be Leased	
pri date	acres instream
August 5, 1900	
September, 1900	9.60
April 28, 1905	
May 27, 1907	4.20
June 1, 1907	4.00
total acres	17.80

Rate (CFS) associated with leased rights from the Lease Application Form				
Enter Rates and Duty on Lease Form by Priority Date	Rate/acre (CFS)	Max Rate (CFS)	Duty/acre (AF)	Max Duty (AF)
August 5, 1900	0.0109	0.000	1.8	0.00
September, 1900	0.0077	0.074	1.8	17.28
April 28, 1905	0.0109	0.000	1.8	0.00
May 27, 1907	0.0107	0.045	1.8	7.56
June 1, 1907	0.0109	0.044	1.8	7.20
Totals		0.162		32.04

Notes

The amounts shown in the green Section 1.4 box breaks the water right down into each priority date.
 The rate is simply the current rate per acre (see start point page) multiplied by the number of acres being leased by each priority date.
 The duty is simply the duty per acre (1.8 AF) multiplied by the number of acres being leased by each priority date.

Rate (CFS) leased instream for the Instream Section of the Lease Application Form			
Rates and Volumes by Priority Date on	Instream Rate (CFS) over full Irrigation Season	Instream Volume (AF)	Period Instream
August 5, 1900	0.000	0.00	April 15 - Oct 15
September, 1900	0.047	17.28	April 15 - Oct 15
April 28, 1905	0.000	0.00	April 15 - Oct 15
May 27, 1907	0.021	7.56	April 15 - Oct 15
June 1, 1907	0.020	7.20	April 15 - Oct 15
Totals	0.088	32.04	

OR

Optional - for alternative instream periods including the full irrigation season			
Enter Proposed begin and end dates (must fall within Irrigation Season)			
begin date	4/15/2026	Number of Days	
end date	10/15/2026	184	Days
Rate (CFS) leased instream for Section 2.2 of the Lease Application Form			
Enter Instream Rates and Volumes by Priority Date on Lease Form	# Day's Instream	Instream Rate (CFS) over full Irrigation Season	Instream Volume (AF)
August 5, 1900	184	0.000	0.00
September, 1900	184	0.047	17.28
April 28, 1905	184	0.000	0.00
May 27, 1907	184	0.021	7.56
June 1, 1907	184	0.020	7.20
Totals		0.088	32.04

*Resulting rates may not exceed the max rate identified for Section 1.5 of the Lease Application

Notes

The amounts shown in the lavender box's breaks the water right down into each priority date for what is going instream.
 The volume shown is simply the full duty as calculated in the green box.
 However, the instream rate has been reduced. The presumption I used is that water is to be protected instream over the full irrigation season, being April 15 to October 15. The instream rate then is the duty divided by the number of days in the irrigation season (184). This is then divided by 1.983471 AF/day to arrive at the rate instream. 1.983471 AF = 1 CFS for one day.
 (Duty in AF / # of days instream) * 1 CFS/1.983471 AF per Day

Received by OWRD
 March 18, 2026
 Salem, OR

Part 4 of 4 – Water Right and Instream Use Information

Use a separate Part 4 for each water right to be leased instream

Table 2

Use Table 2 to illustrate the totals for the water right proposed to be leased instream (based on Part 3 of 4)							Water Right # <u>95176</u>
Total rate and volume by priority date, POD, use and acreage as appropriate considering the right to be leased. If not enough room below, you may add rows (see instructions) or create a spreadsheet (matching Table 2 and clearly labeled) and attach. (cfs = cubic feet per second and af = acre-feet)							
Priority Date	POD #	Use	Acres	Other Information (such as conditions/limitations on the right)	Rate (cfs)	Volume (af)	
10/29/1913	2P	IRR	39.70	Season 1 rate/Total Volume	0.496	386.68	
10/29/1913	2P	IRR	39.70	Season 2 rate	0.662		
10/29/1913	2P	IRR	39.70	Season 3 rate	1.225		
Total af from storage, if applicable: _____ AF or <input checked="" type="checkbox"/> N/A							
If the POD is not described on the certificate or, if there is more than one POD listed on the certificate, then the specific POD must be described:							

Table 3

Instream Use created by the lease	River Basin: <u>Deschutes</u>	River/Stream Name: <u>Tumalo Creek, tributary to Deschutes River</u>				
Proposed Instream Reach: <input checked="" type="checkbox"/> A reach typically begins at the POD and ends at the mouth of the source stream: From the POD <u>2P</u> to <u>mouth of the Deschutes River</u>		Or Proposed Instream Point: <input type="checkbox"/> Instream use protected at the POD				
OR <input type="checkbox"/> Please check this box if you are not sure of the proposed reach and want water to be protected within a reach below the POD, if possible. If no reach is identified or the above box is not checked, and there is only one POD listed on the water right, the lease may be processed to be protected at the POD.)						
Instream Portion: May not exceed the maximum rate/volume for the right (identified in Table 2) Use the table 3 to illustrate the instream rate, volume and instream period by priority date, POD, Use and acreage, as appropriate. If not enough room below, you may add rows (see instructions) or create a spreadsheet (clearly labeled and matching the below portion of Table 3) and attach.						
Priority date	POD #	Use	Acres	Proposed Instream Period	Instream Rate (cfs)	Total instream volume (af)
10/29/1913	2P	IRR	39.70	Season 1	0.273	29.77
10/29/1913	2P	IRR	39.70	Season 2	0.364	21.65
10/29/1913	2P	IRR	39.70	Season 3	0.674	164.41
OR <input type="checkbox"/> Please check this box if you are not sure of the proposed rate, volume and instream period. As part of its review process, the Department will identify the appropriate instream rate, volume and period considering the water right(s) being leased and instream benefits.						
<input checked="" type="checkbox"/> Yes <input type="checkbox"/> N/A Conditions to avoid enlargement or injury to other water rights, if any, or other limitations: list here <u>Protected instream from 4/1/2026 - 10/25/2026</u>						
Note: The Department may identify additional conditions to prevent injury and/or enlargement.						
Any additional information about the proposed instream use: <u>n/a</u>						

**This table will calculate flow rate factors and duty for Tumalo Irrigation Distr
Instream Leases**

Primary Irrigation

TID CERT 95176 (was 74147) (assuming can divert full rate and duty allowed by certificate for primary w
Priority Date = October 29, 1913

Source = Tumalo Creek with any deficiencies to be made up from Crater Creek, Little Crater Creek, and 1

Enter Total Number of Acres to be Leased Instream Here →	39.700
--	---------------

Rate (CFS) associated with the right to be leased for the Lease Application Form				
Enter Rates and Duty on Lease Form by Season	Rate/acre (CFS)	Max Rate (CFS)	Duty/acre (AF)	Max Duty (AF)
Season 1	0.013	0.496	9.740	386.68
Season 2	0.017	0.662		
Season 3	0.031	1.225		

Notes

The rate identified in the green Section box was calculated based on the number of acres being leased multiplied acre for each season. For example Season 1 rate = # acres * 1/80th CFS per acre

The duty identified is the number of acres to be leased multiplied by the 9.76 AF per acre duty limitation. (reduce

Amounts that may be leased to instream use for the Lease Application Form				
Enter Instream Rates and Volumes by Season on Lease Form	Instream Rate (CFS) over full Irrigation Season	Days instream	Instream Volume (AF)	Full Duty at POU (5.37 af/ac)
Season 1	0.273	55	29.77	213.19
Season 2	0.364	30	21.65	
Season 3	0.674	123	164.41	
Totals		Total Instream Vol.	215.84	
Additional Conditions to Prevent Injury for Section 2.2 of the Lease Application Form				
Water protected instream:	April 1 through October 25			

Notes

The volume identified is the sum of the rates multiplied by 1.98af/acre and then multiplied by the number of days season.

The number of days that water may be protected instream over the season has been reduced to prevent enlarge (exceeding the duty limit).

Notes

Amounts reflected above do not include transmission loss water. Based on review of records for this certificate, the diversion at the POD includes 45% transmission loss. Prior conversations with the Watermaster suggest that this should be removed from the quantity leased or transferred instream to avoid injury and enlargement issues.

See FO for IL-1549 and review materials in lease file.

Received by OWRD
March 18, 2026
Salem, OR

Part 4 of 4 – Water Right and Instream Use Information

Use a separate Part 4 for each water right to be leased instream

Table 2

Use Table 2 to illustrate the totals for the water right proposed to be leased instream (based on Part 3 of 4)						Water Right # <u>94956</u>	
Total rate and volume by priority date, POD, use and acreage as appropriate considering the right to be leased. If not enough room below, you may add rows (see instructions) or create a spreadsheet (matching Table 2 and clearly labeled) and attach. (cfs = cubic feet per second and af = acre-feet)							
Priority Date	POD #	Use	Acres	Other Information (such as conditions/limitations on the right)	Rate (cfs)	Volume (af)	
10/31/1900	9P	IRR	8.00	Season 1 rate/Total Volume	0.081	65.14	
10/31/1900	9P	IRR	8.00	Season 2 rate	0.111		
10/31/1900	9P	IRR	8.00	Season 3 rate	0.148		
12/2/1907	9P	IRR	8.00	Season 3 rate	0.056		
Total af from storage, if applicable: _____ AF or <input checked="" type="checkbox"/> N/A							
If the POD is not described on the certificate or, if there is more than one POD listed on the certificate, then the specific POD must be described:							

Table 3

Instream Use created by the lease	River Basin: <u>Deschutes</u>	River/Stream Name: <u>Tumalo Creek, tributary to Deschutes River</u>					
Proposed Instream Reach: <input checked="" type="checkbox"/> A reach typically begins at the POD and ends at the mouth of the source stream: From the POD <u>9P</u> to <u>mouth of the Deschutes River</u>		Or Proposed Instream Point: <input type="checkbox"/> Instream use protected at the POD					
OR <input type="checkbox"/> Please check this box if you are not sure of the proposed reach and want water to be protected within a reach below the POD, if possible. If no reach is identified or the above box is not checked, and there is only one POD listed on the water right, the lease may be processed to be protected at the POD.)							
Instream Portion: May not exceed the maximum rate/volume for the right (identified in Table 2)							
Use the table 3 to illustrate the instream rate, volume and instream period by priority date, POD, Use and acreage, as appropriate. If not enough room below, you may add rows (see instructions) or create a spreadsheet (clearly labeled and matching the below portion of Table 3) and attach.							
Priority date	POD #	Use	Acres	Proposed Instream Period	Instream Rate (cfs)	Total instream volume (af)	
10/31/1900	9P	IRR	8.00	Season 1 rate/Total Volume	0.055	43.60	
10/31/1900	9P	IRR	8.00	Season 2 rate	0.073		
10/31/190	9P	IRR	8.00	Season 3 rate	0.136		
OR <input type="checkbox"/> Please check this box if you are not sure of the proposed rate, volume and instream period. As part of its review process, the Department will identify the appropriate instream rate, volume and period considering the water right(s) being leased and instream benefits.							
<input checked="" type="checkbox"/> Yes <input type="checkbox"/> N/A Conditions to avoid enlargement or injury to other water rights, if any, or other limitations: list here <u>Protected instream from 4/1/2026 - 10/26/2026</u>							
Note: The Department may identify additional conditions to prevent injury and/or enlargement.							
Any additional information about the proposed instream use: <u>n/a</u>							

**This table will calculate flow rate factors and duty for Central Oregon Irrigation District
Instream Leases with water instream under October 31, 1900 priority date only**

Enter Total Number of Acres to be Leased Instream Here from POD #11 (North Canal)	8.000
---	--------------

POD #11 Starting Point - total acres	17,149.003
--------------------------------------	-------------------

Starting Point - rate	Full Right at POD #11	October 31, 1900	December 2, 1907
	Starting Point - Rate*	Starting Point - Rate	Starting Point - Rate
Season 1	174.009	174.009	
Season 2	237.441	237.441	
Season 3	436.730	323.849	112.881
Start Point - duty*	139,625.100		

*Estimated start point based on changes since issuance of Cert 94956 (issuance March 6, 2020)

Information highlighted with blue font is to be entered on to the Instream Lease Application Form

For Primary Water Right - Certificate 94956 at POD #11

Rate (CFS) associated with leased rights for Section 1.5 of the Lease Application Form

Enter Rates by season and priority date on Instream Lease Form	Full Rate	October 31, 1900	December 2, 1907
Season 1	0.081	0.081	
Season 2	0.111	0.111	
Season 3	0.204	0.148	0.056

Duty (AF) associated with leased right for Section 1.5 of the Lease Application Form

Duty (decree) AF/Acre =	8.14	This section shows the prorated amounts by which the water right will be reduced at POD
	65.14	

Rate (CFS) leased instream for Section 2.2 of the Lease Application Form		Volume (AF) leased instream for Section 2.2 of the Lease Application Form	
Enter Rates by season on Instream Lease Application Form	Full Rate if under October 31, 1900 priority date only	Enter Duty on Instream Lease Application Form	
Season 1	0.055	Duty (decree) AF/Acre = 5.45	
Season 2	0.073	Max volume =	43.60
Season 3	0.136		

Additional Conditions to Prevent Injury for Section 2.2 of the Lease Application Form

	# days	AF/Season	9.91 AF Duty - 45% =	5.45
Season 1*	56	6.11	Total =	43.60
Season 2	30	4.34		
Season 3	123	33.18		
	Season total =	43.63		
Water protected instream:	April 1 through October 26			

* Note - The number of days that water may be protected instream in Season 1 has been reduced to prevent enlargement of the right.

Received by OWRD
March 18, 2026
Salem, OR