

## INSTRUCTIONS:

This checklist is intended to facilitate the Department of Water Resources' ("Department") processing of water rights transfer applications within the Deschutes Basin for the 2026 calendar year. The Confederated Tribes of the Warm Springs Reservation of Oregon ("Tribe") has reviewed this checklist. The Tribe does not object to the Department's processing of any water rights transfer applications that meets a "Yes" of all applicable checklist items, and therefore satisfies the "Meets Requirements" category at the top of this checklist. When the checklist is so satisfied, the Department may process the application in accordance with applicable law, and the Department's customary practice.

Water rights transfer applications that meet all of the checklist criteria appear to present a low risk of injury to the Tribal Reserved Water Right as defined in the Confederated Tribes of the Warm Springs Reservation Water Rights Settlement Agreement, dated November 17, 1997, as amended. The Tribe does not waive its right to dispute or challenge any transfer application, whether or not they satisfy this checklist, on the basis that the transfer injures the Tribal Reserved Water Right or other federally-reserved water right held by the Tribe. The Tribe expressly reserves, and does not waive, all rights, claims, and defenses that it may possess in connection with the application, including, but not limited to, whether the application violates the Treaty of June 25, 1855, with the Tribes of Middle Oregon, 12 Stat. 963, or the Confederated Tribes of the Warm Springs Reservation Water Rights Settlement Agreement, dated November 17, 1997, as amended.

The Tribe further reserves the right to conduct additional analysis on any transfer that is submitted to the Department with a completed checklist. The Tribe reserves the right to consider, among other things, the risk of localized impacts, cumulative impacts, water quality, return flows, groundwater recharge, Habitat Conservation Plan flow augmentation agreements, water bank transactions, and additional analyses received from the Tribe's staff, Department, applicant, or third party.

A "temporary instream lease" is any instream lease lasting five (5) years or less.

This checklist applies to surface water transfers only. This checklist does not apply to groundwater transfers.

If you have any questions about this checklist, please contact:

Jessi Talbott or Mikaela Watson, on behalf of Central Oregon Irrigation District, via e-mail at:

[jtalbott@coid.org](mailto:jtalbott@coid.org)  
[mwatson@coid.org](mailto:mwatson@coid.org)

Alison K. Toivola or Josh Newton of Best Best & Krieger, LLP, on behalf of the Tribe, via e-mail at:

[Alison.Toivola@bbklaw.com](mailto:Alison.Toivola@bbklaw.com)  
[Josh.Newton@bbklaw.com](mailto:Josh.Newton@bbklaw.com)

Received by OWRD  
March 18, 2026  
Salem, OR

# CTWS Low-Risk Transfer Checklist Requirements

Patron Name/Applicant Name :

Meets Requirements:

Transfer Type:

Does Not Meet Requirements:

Transfer #:

Review Date:

Checklist Completed By:

## Water Right Transfer - Check Applicable Transfer Type

Own Lands Transfer

Water Right Sale

	YES	NO	Comments:	
Transfer Within Same District Boundary				
On/Off Lands Balance				
On/Off Lands Within Five (5) Miles				
No Increase in Diversion Amount				
No Change in Type of use				
No Change in Point of Diversion or Appropriation				
On/Off Lands Served by Same Canal				<b>Identify Canal:</b>
NOT a Multi-Step Transfer				
NOT a Mitigation Credit				

Temporary Instream Lease	YES	NO	Comments:
Decrease in Diversion - Increased River Flows			
Transfer of Surface Water ONLY			
No Potential for Measurable Impact to Crooked River			
No Potential for Measurable Impact to Whychus Creek			
No Potential for Measurable Impact to Deschutes River			

**Summary of Transfer:**

Received by OWRD  
March 18, 2026  
Salem, OR

Application for  
**District Instream Lease**  
 Part 1 of 4 – Minimum Requirements Checklist



Oregon Water Resources  
 Department  
 725 Summer Street NE, Suite A  
 Salem, Oregon 97301-1266  
 (503) 986-0900  
 www.oregon.gov/OWRD

This Application to be used for water rights in the name of or conveyed by an Irrigation District (or similar organization) <b>Complete Parts 1 through 4 and any required attachments</b>	OWRD #	IL - 2149
	District #	<u>COID</u> 2026-08

Check all items included with this application. (N/A = Not Applicable)

Fee:

Application fee required by ORS 536.050 Fee Schedule is located at this link: <a href="https://www.oregon.gov/owrd/WRDFormsPDF/fee_schedule.pdf">https://www.oregon.gov/owrd/WRDFormsPDF/fee_schedule.pdf</a>
<input type="checkbox"/> Check enclosed <u>or</u> <input checked="" type="checkbox"/> Fee Charged to customer account <u>Deschutes River Conservancy (Account name)</u>

Yes  N/A **Pooled Lease**-a lease with more than one **LESSOR** (Landowner/water right interest holder)

**Part 1 – Completed Minimum Requirements Checklist**

**Part 2 – Completed District and Other Party Signature Page**

**Part 3 – Completed Place of Use and Lessor Signature Page**  
 (Include a separate **Part 3** for each Lessor.)

**Part 4 – Completed Water Right and Instream Use Information**  
 (Include a separate **Part 4** for each Water Right.)

**How many Water Rights are included in the lease application? 1** (# of rights)  
**List each water right to be leased instream here: 94956**

Yes  N/A **Other water rights**, if any, appurtenant to the **lands** involved in the lease application and not proposed to be leased instream.  
**List those other water rights here: 76714**

Yes  No Conservation Reserve Enhancement Program **CREP** – Are some or all of the lands to be leased part of CREP or another Federal program (list here: \_\_\_\_\_)?

**Required Attachments:**

Yes  N/A Instream lease application map(s). More than one QQ and property may be included on each map. A map is **not** required if an entire right is being leased or if the right is for use of municipal or quasi-municipal water use. The map should include the following:

- A north arrow and map scale (no smaller than 1" = 1320').
- Label township, range, section and quarter-quarter (QQ).
- If an irrigation right, the numbers of acres to be leased in each quarter-quarter identify and hachure/shade to differentiate between the acreage being leased and any remaining. If the place of use has more than one priority date, source stream, and/or point of diversion you **must identify each with separate hachuring or shading** and label.
- Tax lot lines and numbers must be included on the map and should clearly identify the property(s) involved.

Yes  N/A **If the Lessor(s) is not** the deeded land owner, include one of the following:

- A notarized statement from the land owner consenting to the lease and a copy of the recorded deed; or
- A water right conveyance agreement and a copy of the recorded deed for the landowner at the time the water right was conveyed; or
- Other documentation.

Yes  N/A If the right has **not** been used in the last five years; provide supporting documentation indicating why a right (or portion thereof) is **not** subject to forfeiture.

Received by OWRD  
 March 18, 2026  
 Salem, OR

## Part 2 of 4 – District and other party Signature

<b>Term of the Lease:</b> The lease is requested to begin in: <b>month</b> <u>April</u> <b>year</b> <u>2026</u> and end: <b>month</b> <u>October</u> <b>year</b> <u>2026</u> .	
<b>Public use:</b> Check the public use(s) this lease will serve (as defined by ORS 537.332): <input checked="" type="checkbox"/> Conservation, maintenance and enhancement of aquatic, fish and wildlife, fish and wildlife habitat and any other ecological values. <input checked="" type="checkbox"/> Recreation <input checked="" type="checkbox"/> Pollution abatement <input type="checkbox"/> Navigation	<b>Termination provision (for multiyear leases):</b> <b>The parties to the lease request (choose one):</b> <input type="checkbox"/> a. The option of terminating the lease prior to expiration of the full term with written notice to the Department by the Lessor(s) and/or Lessee. <input type="checkbox"/> b. The option of terminating the lease prior to expiration of the full term, with consent by all parties to the lease. <input type="checkbox"/> c. The parties would not like to include a Termination Provision. (See instructions for limitations to this provision)
<b>Additive/Replacing Relationship to other instream water rights:</b> Instream leases are generally additive to other existing instream water rights created as a result of instream leases and transfers and/or allocations of conserved water. Since instream leases are also generally senior to other instream rights created through a state agency process or conversion of minimum flows, they generally replace a portion of these junior instream rights.  If you would like this lease to relate to other instream water rights differently than described above, please check this box. <input type="checkbox"/> And attach an explanation of your intent.	
<b>Precedent:</b> If a right which has been leased is later proposed to be leased again or later transferred or become part of an allocation of conserved water project, a new injury review shall be required. An instream lease shall not set a precedent on a future transaction.	
<b>Validity of the rights to be leased:</b> <input checked="" type="checkbox"/> The water right(s) to be leased have been used under the terms and conditions of the right(s) during the last five years or have been leased instream; or <input type="checkbox"/> The water right(s) <b>have not been used</b> for the last five years according to the terms and conditions of the rights. However, the water right(s) is not subject to forfeiture under ORS 540.610(2). Documentation describing why the water right is not subject to forfeiture has been provided.	

### SIGNATURES

The undersigned declare that the information contained in this application is true and accurate.

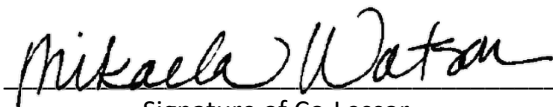
 Date: 3/18/2026  
 Signature of Co-Lessor

Printed name (and title): Mikaela Watson, Water Rights Project Assistant  
 Business/Organization name: Central Oregon Irrigation District  
 Mailing Address (with state and zip): 1055 Lake Ct., Redmond, OR 97756  
 Phone number (include area code): 541-504-7586      \*\*E-mail address: mwatson@coid.org

\_\_\_\_\_ Date: \_\_\_\_\_  
 Signature of Co-Lessor  
 Printed name (and title): \_\_\_\_\_  
 Business/organization name: \_\_\_\_\_  
 Mailing Address (with state and zip): \_\_\_\_\_  
 Phone number (include area code): \_\_\_\_\_      \*\*E-mail address: \_\_\_\_\_

Received by OWRD  
 March 18, 2026  
 Salem, OR

**See next page for additional signatures.**



Date: 3/18/2026

Signature of Lessee

Printed name (and title): Alex Ehrens, Program Manager

Business/organization name: Deschutes River Conservancy

Mailing Address (with state and zip): 805 SW Industrial Way, Suite 5, Bend, OR 97702

Phone number (include area code): 541-382-4077      \*\*E-mail address: alex@deschutesriver.org

**\*\* BY PROVIDING AN E-MAIL ADDRESS, CONSENT IS GIVEN TO RECEIVE ALL CORRESPONDENCE FROM THE DEPARTMENT ELECTRONICALLY. COPIES OF THE FINAL ORDER DOCUMENTS WILL ALSO BE MAILED TO THE LESSOR**

Received by OWRD  
March 18, 2026  
Salem, OR

Part 4 of 4 – Water Right and Instream Use Information

**Use a separate Part 4 for each water right to be leased instream**

**Table 2**

<b>Use Table 2 to illustrate the totals for the water right proposed to be leased instream (based on Part 3 of 4)</b>							<b>Water Right # <u>94956</u></b>
Total rate and volume by priority date, POD, use and acreage as appropriate considering the right to be leased. If not enough room below, you may add rows (see instructions) or create a spreadsheet (matching Table 2 and clearly labeled) and attach. (cfs = cubic feet per second and af = acre-feet)							
Priority Date	POD #	Use	Acres	Other Information (such as conditions/limitations on the right)	Rate (cfs)	Volume (af)	
10/31/1900	1	IR	67.72	Season 1 rate/Total Volume	0.838	664.21	
10/31/1900	1	IR	67.72	Season 2 rate	1.118		
10/31/1900	1	IR	67.72	Season 3 rate	1.498		
12/02/1907	1	IR	67.72	Season 3 rate	0.571		
10/31/1900	11	IR	62.72	Season 1 rate/Total Volume	0.636	510.66	
10/31/1900	11	IR	62.72	Season 2 rate	0.868		
10/31/1900	11	IR	62.72	Season 3 rate	1.156		
12/02/1907	11	IR	62.72	Season 3 rate	0.441		
Total af from storage, if applicable: _____ AF or <input type="checkbox"/> N/A							
If the POD is not described on the certificate or, if there is more than one POD listed on the certificate, then the specific POD must be described:							

**Table 3**

<b>Instream Use created by the lease</b>	River Basin: <u>Deschutes</u>	River/Stream Name: <u>Deschutes River, tributary to Columbia River</u>				
<b>Proposed Instream Reach:</b> <input checked="" type="checkbox"/> A reach typically begins at the POD and ends at the mouth of the source stream: From the PODs <u>1 and 11</u> to <u>the mouth</u>	<b>Or Proposed Instream Point:</b> <input type="checkbox"/> Instream use protected at the POD					
<b>OR</b> <input type="checkbox"/> Please check this box if you are not sure of the proposed reach and want water to be protected within a reach below the POD, if possible. If no reach is identified or the above box is not checked, and there is only one POD listed on the water right, the lease may be processed to be protected at the POD.)						
<b>Instream Portion: May not exceed the maximum rate/volume for the right (identified in Table 2)</b> Use the table 3 to illustrate the instream rate, volume and instream period by priority date, POD, Use and acreage, as appropriate. If not enough room below, you may add rows (see instructions) or create a spreadsheet (clearly labeled and matching the below portion of Table 3) and attach.						
Priority date	POD #	Use	Acres	Proposed Instream Period	Instream Rate (cfs)	Total instream volume (af)
10/31/1900	1	IR	67.72	Season 1 rate/Total Volume	0.466	369.11
10/31/1900	1	IR	67.72	Season 2 rate	0.621	
10/31/1900	1	IR	67.72	Season 3 rate	1.150	
				Continued on next page		

10/31/1900	11	IR	62.72	Season 1 rate/Total Volume	0.431	341.86
10/31/1900	11	IR	62.72	Season 2 rate	0.575	
10/31/1900	11	IR	62.72	Season 3 rate	1.065	

**OR**  Please check this box if you are not sure of the proposed rate, volume and instream period. As part of its review process, the Department will identify the appropriate instream rate, volume and period considering the water right(s) being leased and instream benefits.

Yes  N/A **Conditions to avoid enlargement or injury to other water rights, if any, or other limitations:** list here Instream flow allocated on daily average basis up to the described rate from April 1 - October 26

Note: The Department may identify additional conditions to prevent injury and/or enlargement.

**Any additional information about the proposed instream use:** \_\_\_\_\_

Received by OWRD  
 March 18, 2026  
 Salem, OR

**This table will calculate flow rate factors and duty for Central Oregon Irrigation District  
Instream Leases with water instream under October 31, 1900 priority date only**

Enter Total Number of Acres to be Leased Instream Here from POD #1 (CO Canal)	<b>67.720</b>
---	---------------

POD #1 Starting Point - total acres	<b>25,171.980</b>		
Starting Point - rate	Full Right at POD #1	October 31, 1900	December 2, 1907
	Starting Point - Rate*	Starting Point - Rate	Starting Point - Rate
Season 1	<b>311.542</b>	<b>311.542</b>	
Season 2	<b>415.386</b>	<b>415.386</b>	
Season 3	<b>769.241</b>	<b>549.238</b>	<b>220.003</b>
Start Point - duty*	<b>246,890.000</b>		

\*Estimated start point based on changes since issuance of Cert 94956 (issuance March 6, 2020)

**Information highlighted with blue font is to be entered on to the Instream Lease Application Form**

**For Primary Water Right - Certificate 94956 at POD #1**

**Rate (CFS) associated with leased rights for Section 1.5 of the Lease Application Form**

Enter Rates by season and priority date on Instream Lease Form	Full Rate	October 31, 1900	December 2, 1907
<b>Season 1</b>	0.838	<b>0.838</b>	
<b>Season 2</b>	1.118	<b>1.118</b>	
<b>Season 3</b>	2.069	<b>1.498</b>	<b>0.571</b>

**Duty (AF) associated with leased right for Section 1.5 of the Lease Application Form**

Duty (decree) AF/Acre =	<b>9.81</b>	This section shows the prorated amounts by which the water right will be reduced at POD
	<b>664.21</b>	

<b>Rate (CFS) leased instream for Section 2.2 of the Lease Application Form</b>	<b>Volume (AF) leased instream for Section 2.2 of the Lease Application Form</b>
---	--

Enter Rates by season on Instream Lease Application Form	Full Rate if under October 31, 1900 priority date only	Enter Duty on Instream Lease Application Form
<b>Season 1</b>	<b>0.466</b>	Duty (decree) AF/Acre = <b>5.45</b>
<b>Season 2</b>	<b>0.621</b>	Max volume = <b>369.11</b>
<b>Season 3</b>	<b>1.150</b>	

**Additional Conditions to Prevent Injury for Section 2.2 of the Lease Application Form**

	# days	AF/Season	9.91 AF Duty - 45% =	5.45
<b>Season 1*</b>	56	51.76	Total =	369.11
<b>Season 2</b>	30	36.95		
<b>Season 3</b>	123	280.56		
	Season total =	369.27		

**Water protected instream: April 1 through October 26**

\* Note - The number of days that water may be protected instream in Season 1 has been reduced to prevent enlargement of the right.

Received by OWRD  
March 18, 2026  
Salem, OR

**This table will calculate flow rate factors and duty for Central Oregon Irrigation District  
Instream Leases with water instream under October 31, 1900 priority date only**

Enter Total Number of Acres to be Leased Instream Here from POD #11 (North Canal)	<b>62.720</b>
---	---------------

POD #11 Starting Point - total acres	<b>17,149.003</b>
--------------------------------------	-------------------

Starting Point - rate	Full Right at POD #11	October 31, 1900	December 2, 1907
	Starting Point - Rate*	Starting Point - Rate	Starting Point - Rate
Season 1	<b>174.009</b>	<b>174.009</b>	
Season 2	<b>237.441</b>	<b>237.441</b>	
Season 3	<b>436.730</b>	<b>323.849</b>	<b>112.881</b>
Start Point - duty*	<b>139,625.100</b>		

\*Estimated start point based on changes since issuance of Cert 94956 (issuance March 6, 2020)

**Information highlighted with blue font is to be entered on to the Instream Lease Application Form**

**For Primary Water Right - Certificate 94956 at POD #11**

**Rate (CFS) associated with leased rights for Section 1.5 of the Lease Application Form**

Enter Rates by season and priority date on Instream Lease Form	Full Rate	October 31, 1900	December 2, 1907
<b>Season 1</b>	0.636	<b>0.636</b>	
<b>Season 2</b>	0.868	<b>0.868</b>	
<b>Season 3</b>	1.597	<b>1.156</b>	<b>0.441</b>

**Duty (AF) associated with leased right for Section 1.5 of the Lease Application Form**

Duty (decree) AF/Acre =	<b>8.14</b>	This section shows the prorated amounts by which the water right will be reduced at POD
	<b>510.66</b>	

**Rate (CFS) leased instream for Section 2.2 of the Lease Application Form**

Enter Rates by season on Instream Lease Application Form	Full Rate if under October 31, 1900 priority date only	Volume (AF) leased instream for Section 2.2 of the Lease Application Form
<b>Season 1</b>	<b>0.431</b>	Enter Duty on Instream Lease Application Form <b>Duty (decree) AF/Acre = 5.45</b>
<b>Season 2</b>	<b>0.575</b>	Max volume = <b>341.86</b>
<b>Season 3</b>	<b>1.065</b>	

**Additional Conditions to Prevent Injury for Section 2.2 of the Lease Application Form**

	# days	AF/Season	9.91 AF Duty - 45% =	5.45
<b>Season 1*</b>	56	47.87	Total =	341.86
<b>Season 2</b>	30	34.21		
<b>Season 3</b>	123	259.82		
	Season total =	341.90		
<b>Water protected instream:</b>	<b>April 1 through October 26</b>			

\* Note - The number of days that water may be protected instream in Season 1 has been reduced to prevent enlargement of the right.

Received by OWRD  
March 18, 2026  
Salem, OR

Patron ID	Name	Acres	Term	Exp	Canal	TRSQTL	Mailing Address	City	State	Zip	Agreement		Zoning
											#	OWRD #	
225100	Floyd, James/Katherine	23.50	1-Year	10/31/2026	CO3	181408SESE00200	22730 Nelson Rd	Bend	OR	97701	2026-08		559-Farm
225100	Floyd, James/Katherine	37.00	1-Year	10/31/2026	CO3	181408NESE00200	22730 Nelson Rd	Bend	OR	97701	2026-08		559-Farm
4779	Mahoney, Shelly/Tyler	0.17	1-Year	10/31/2026	CO2	171331NWNW00100	22095 Neff Rd	Bend	OR	97701	2026-08		
4669	Pickerill, Luke/Martinique	1.55	1-Year	10/31/2026	CO2	171319NESW01304	22123 Nelson Rd	Bend	OR	97701	2026-08		401-Tract
6382	Select Investment Group	5.50	1-Year	10/31/2026	CO2	171319NENW01303	389 SW Scalehouse Ct Ste 110	Bend	OR	97702	2026-08		409-Tract
CO Subtotal:		67.72											
900900	Atkinson, Trevor/Lauren	0.28	1-Year	10/31/2026	PB2	141331NWSE01800	3925 NW Walnut Ave	Redmond	OR	97756	2026-08		401-Tract
902369	Bergler, Brian/Kerry	1.68	1-Year	10/31/2026	PB1	171215NWSE01700	21099 Ann Margaret Dr	Bend	OR	97701	2026-08		401-Tract
2513	Bowers, Karen	2.45	1-Year	10/31/2026	PB4	141321SESW04800	6671 NW 10th St	Terrebonne	OR	97760	2026-08		551-Farm
5323	Bowman, Barbara	2.23	1-Year	10/31/2026	PB3	141334NESW00802	788 NE Yucca Ave	Redmond	OR	97756	2026-08		409-Tract
219120	Fisher, Daniel	2.17	1-Year	10/31/2026	PB4	141309SESW00801	33900 SE Colorado Rd	Sandy	OR	97055	2026-08		551-Farm
6413	Halpin, Nathan/Trisha	0.12	1-Year	10/31/2026	PB2	151307SWSW00701	4705 W Antler Ave	Redmond	OR	97756	2026-08		551-Farm
388	Hanson Family Revocable Living Trust	27.64	1-Year	10/31/2026	PB4	141321SESW04801	PO Box 94	Silver Lake	OR	97638	2026-08		550-Farm
5830	Hosner, Bud	2.98	1-Year	10/31/2026	PB4	141308NWNW00301	3250 NW Ice Ave	Terrebonne	OR	97760	2026-08		551-Farm
4543	Nofziger, Ryan/Laura	1.78	1-Year	10/31/2026	PB1	151225NWSE00903	3872 SW 58th St	Redmond	OR	97756	2026-08		551-Farm
5974	Olsen, Kenneth	2.60	1-Year	10/31/2026	PB3	141334NENW00207	518 NE O'Neil Way	Redmond	OR	97756	2026-08		451-Tract
1913	O'Reilly, Jennifer	2.83	1-Year	10/31/2026	PB2	151224SENE00201	1980 SW 55th St	Redmond	OR	97756	2026-08		551-Farm
6242	R & D Investment Group, LLC	9.86	1-Year	10/31/2026	PB4	141333SESE00100	4200 SW Empire Dr	Prineville	OR	97754	2026-08		400-Tract
667100	Smith Hill Properties, Inc	2.50	1-Year	10/31/2026	PB3	141313SWNW01400	3451 NE Xenolith St	Terrebonne	OR	97760	2026-08		400-Tract
6031	Stadler, Tiffany	0.10	1-Year	10/31/2026	PB2	151307NWNW00201	1214 NW Helmholtz Way	Redmond	OR	97756	2026-08		541-Farm
1154	Whitehurst, Patricia	3.50	1-Year	10/31/2026	PB1	171215SESW00800	63205 Anika Ln	Bend	OR	97701	2026-08		491-Tract
PB Subtotal:		62.72											
<b>Lease Total</b>		<b>130.44</b>											

Received by OWRD  
March 18, 2026  
Salem, OR

Part 3 of 4 – Place of Use – Lessor Information and Signatures

**Complete Table 1 Identify water right(s) proposed to be leased instream  
Provide a separate Part 3 for each Lessor (water right interest holder/landowner)**

Table 1

Irrigation District or other Water Purveyor Name: Central Oregon Irrigation District Specify Water Right, Priority Date, point of diversion(s) (POD), place of use, tax lot, gov't lot/DLC, acres to be leased, original use type, certificate page number, and any previous lease. If not enough room below, you may add rows (see instructions) or create a spreadsheet/table (matching Table 1) and attach. Any attached table should include reference to the Lessor.															
Water Right #	Priority Date	POD #	Twp		Rng		Sec	Q-Q		Tax Lot	Gov't Lot/DLC #	Acres	Use	Page #	Previous Lease #
94956	10/31/1900	1	18	S	14	E	08	SE	SE	200		23.50	IR	49	IL-2083, 1956
94956	10/31/1900	1	18	S	14	E	08	NE	SE	200		37	IR	49	IL-2083, 1956
Any additional information about the right: _____  <b>Farm Deferral Tax Status:</b> Counties make the determination of whether a property qualifies for the farm use assessment without consideration of whether the lands have an associated water right which is leased instream. If you have questions regarding the farm use assessment you should contact your local county assessor. You should contact your County for any weed ordinance and management requirements.															

The undersigned declare:

1. I/We agree during the term of this lease to suspend use of water allowed under the water right(s) involved in the lease as well as and any other appurtenant primary or supplemental water right(s); and
2. I/We certify are the lessor(s) (water right interest holder) of the water right(s) in Table 1. If not the deeded land owner, I/we have obtained consent from the deeded land owner and/or have provided documentation of authorization to pursue the instream lease; and
3. I/We affirm that the information in this application is true and accurate.

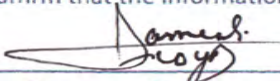
  
 \_\_\_\_\_ Date: 02-27-2026  
 Signature of Lessor

Printed name (and title) James Floyd Business name, if applicable: \_\_\_\_\_  
 Mailing Address (with state and zip): 22730 Nelson Rd. Bend, OR  
 Phone number (include area code): (541) 390-9986 \*\*E-mail address: jimfloydpc@bendbroadband.com

Received by OWRD  
March 18, 2026  
Salem, OR

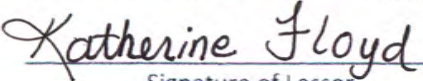
  
 \_\_\_\_\_ Date: 02-27-2026  
 Signature of Lessor

Printed name (and title) Katherine Floyd Business name, if applicable: \_\_\_\_\_  
 Mailing Address (with state and zip): 22730 Nelson Rd. Bend, OR  
 Phone number (include area code): \*\*E-mail address:

# DESCHUTES COUNTY SEC.08 T18S R14E



Received by OWRD  
March 18, 2026  
Salem, OR

SCALE - 1" = 400'

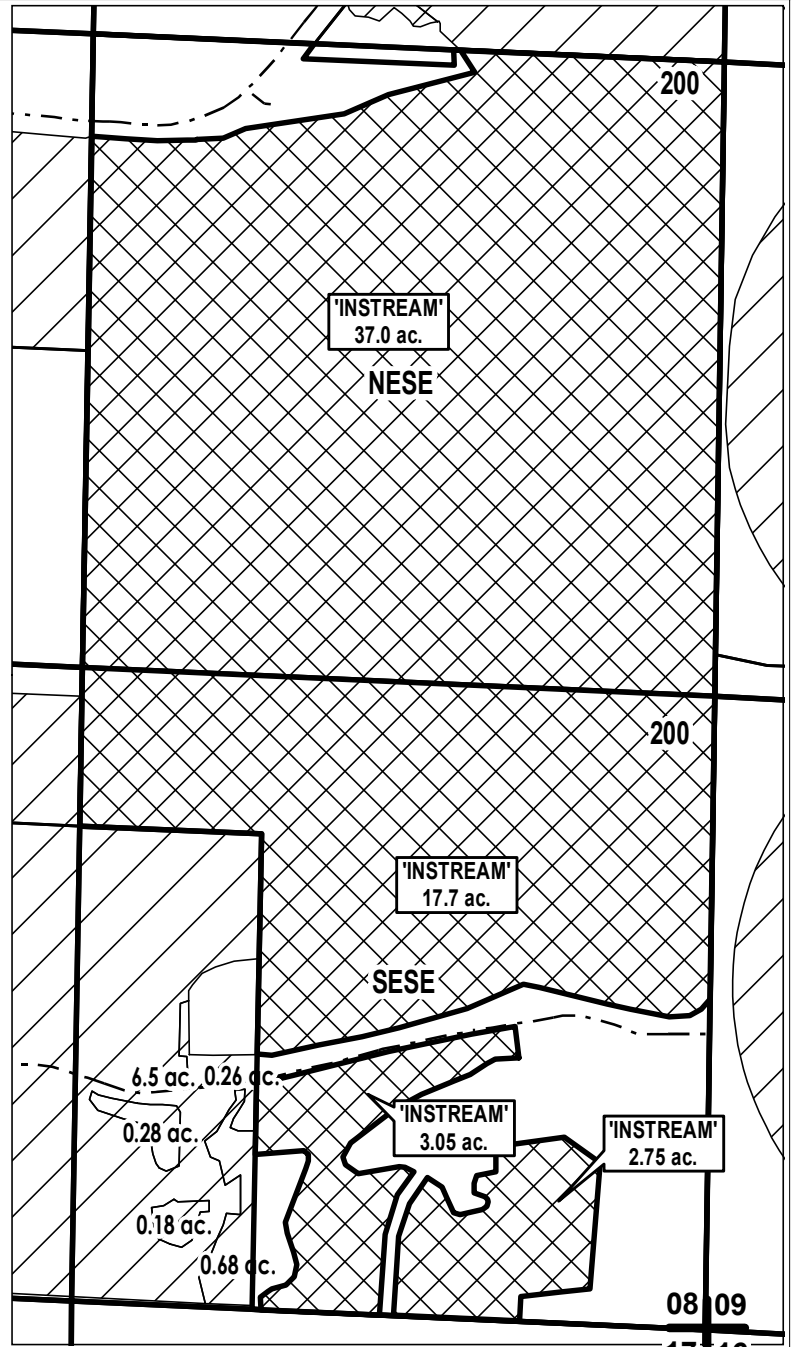

NE 1/4 OF THE SE 1/4; SE 1/4 OF THE SE 1/4



	INSTREAM LANDS
	EXISTING WATER RIGHTS



## APPLICATION FOR 1 YEAR INSTREAM LEASE

NAME: Floyd, James/Katherine

TAXLOT #: 200

60.5 ACRES

DATE: 3/4/2026

Part 3 of 4 – Place of Use – Lessor Information and Signatures

**Complete Table 1 Identify water right(s) proposed to be leased instream  
Provide a separate Part 3 for each Lessor (water right interest holder/landowner)**

Table 1

Irrigation District or other Water Purveyor Name: Central Oregon Irrigation District												
Specify Water Right, Priority Date, point of diversion(s) (POD), place of use, tax lot, gov't lot/DLC, acres to be leased, original use type, certificate page number, and any previous lease.												
If not enough room below, you may add rows (see instructions) or create a spreadsheet/table (matching Table 1) and attach. Any attached table should include reference to the Lessor.												
Water Right #	Priority Date	POD #	Twp	Rng	Sec	Q-Q	Tax Lot	Gov't Lot/DLC #	Acres	Use	Page #	Previous Lease #
94956	10/31/1900	1	17 S	13 E	31	NW NW	100		0.17	IR	41	None
Any additional information about the right: _____												
Farm Deferral Tax Status: Counties make the determination of whether a property qualifies for the farm use assessment without consideration of whether the lands have an associated water right which is leased instream. If you have questions regarding the farm use assessment you should contact your local county assessor. You should contact your County for any weed ordinance and management requirements.												

The undersigned declare:

1. I/We agree during the term of this lease to suspend use of water allowed under the water right(s) involved in the lease as well as and any other appurtenant primary or supplemental water right(s); and
2. I/We certify are the lessor(s) (water right interest holder) of the water right(s) in Table 1. If not the deeded land owner, I/we have obtained consent from the deeded land owner and/or have provided documentation of authorization to pursue the instream lease; and
3. I/We affirm that the information in this application is true and accurate.

Tyler Mahoney Date: 5-17-24  
Signature of Lessor

Printed name (and title) Tyler Mahoney Business name, if applicable: \_\_\_\_\_  
Mailing Address (with state and zip): 22095 Neff Rd Bend, OR 97701  
Phone number (include area code)(541) 977-1086\*\*E-mail address: tmahoney798@gmail.com

Shelly Mahoney Date: 3-13-24  
Signature of Lessor

Printed name (and title) Shelly Mahoney Business name, if applicable: \_\_\_\_\_  
Mailing Address (with state and zip):  
Phone number (include area code): \*\*E-mail address: shellymahoney23@gmail.com

Received by OWRD  
March 18, 2026  
Salem, OR

# DESCHUTES COUNTY SEC.31 T17S R13E

Received by OWRD  
March 18, 2026  
Salem, OR

SCALE - 1" = 400'



NW 1/4 OF THE NW 1/4

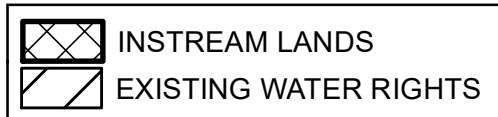
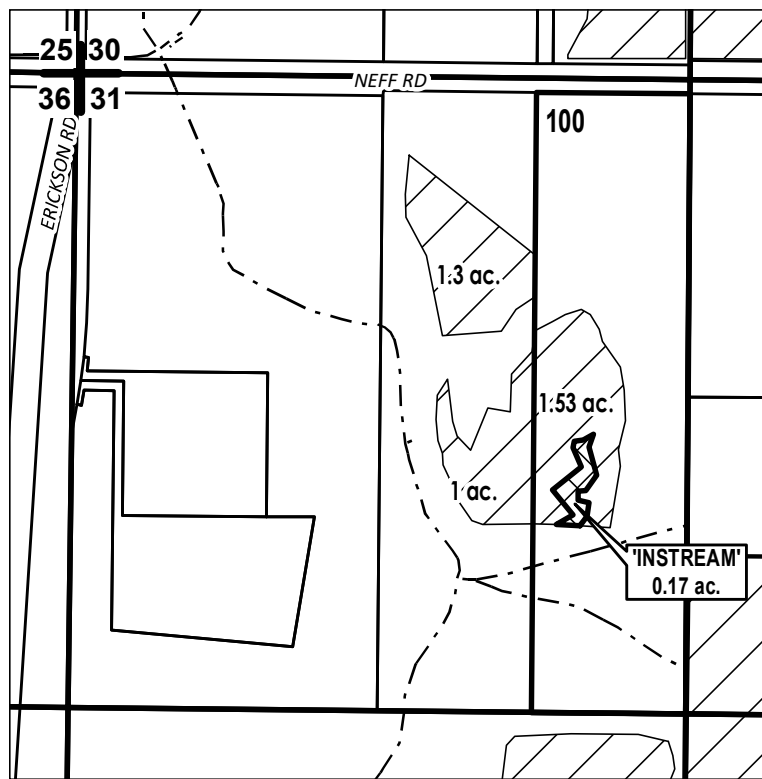

## APPLICATION FOR 1 YEAR INSTREAM LEASE

NAME: Mahoney, Shelly/Tyler

TAXLOT #: 100

0.17 ACRES

DATE: 3/17/2026

**Part 3 of 4 – Place of Use – Lessor Information and Signatures**

**Complete Table 1 Identify water right(s) proposed to be leased instream  
Provide a separate Part 3 for each Lessor (water right interest holder/landowner)**

**Table 1**

**Irrigation District or other Water Purveyor Name: Central Oregon Irrigation District**

Specify Water Right, Priority Date, point of diversion(s) (POD), place of use, tax lot, gov't lot/DLC, acres to be leased, original use type, certificate page number, and any previous lease.

If not enough room below, you may add rows (see instructions) or create a spreadsheet/table (matching Table 1) and attach.  
Any attached table should include reference to the Lessor.

Water Right #	Priority Date	POD #	Twp	Rng	Sec	Q-Q	Tax Lot	Gov't Lot/DLC #	Acres	Use	Page #	Previous Lease #
94956	10/31/1900	1	17 S	13 E	19	NE SW	1304		1.55	IR	39	IL-2083, 2011, 1948

**Any additional information about the right:** \_\_\_\_\_

**Farm Deferral Tax Status:** Counties make the determination of whether a property qualifies for the farm use assessment without consideration of whether the lands have an associated water right which is leased instream. If you have questions regarding the farm use assessment you should contact your local county assessor. You should contact your County for any weed ordinance and management requirements.

The undersigned declare:

1. I/We agree during the term of this lease to suspend use of water allowed under the water right(s) involved in the lease as well as and any other appurtenant primary or supplemental water right(s); and
2. I/We certify are the lessor(s) (water right interest holder) of the water right(s) in Table 1. If not the deeded land owner, I/we have obtained consent from the deeded land owner and/or have provided documentation of authorization to pursue the instream lease; and
3. I/We affirm that the information in this application is true and accurate.

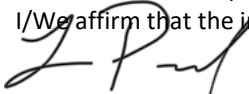
  
 \_\_\_\_\_ Date: 03-11-26  
 Signature of Lessor

Printed name (and title) Luke Pickerill Business name, if applicable: \_\_\_\_\_  
 Mailing Address (with state and zip): 22123 Nelson Rd. Bend, OR 97701  
 Phone number (include area code): 818-391-9541 \*\*E-mail address: lukep@mtvistahomes.com

Received by OWRD  
 March 18, 2026  
 Salem, OR

  
 \_\_\_\_\_ Date: 03-11-26  
 Signature of Lessor

Printed name (and title) Martinique Pickerill Business name, if applicable: \_\_\_\_\_  
 Mailing Address (with state and zip): 22123 Nelson Rd. Bend, OR 97701  
 Phone number (include area code): 818-391-9541 \*\*E-mail address: lukep@mtvistahomes.com

# DESCHUTES COUNTY SEC.19 T17S R13E

Received by OWRD  
March 18, 2026  
Salem, OR

SCALE - 1" = 400'



NE 1/4 OF THE SW 1/4

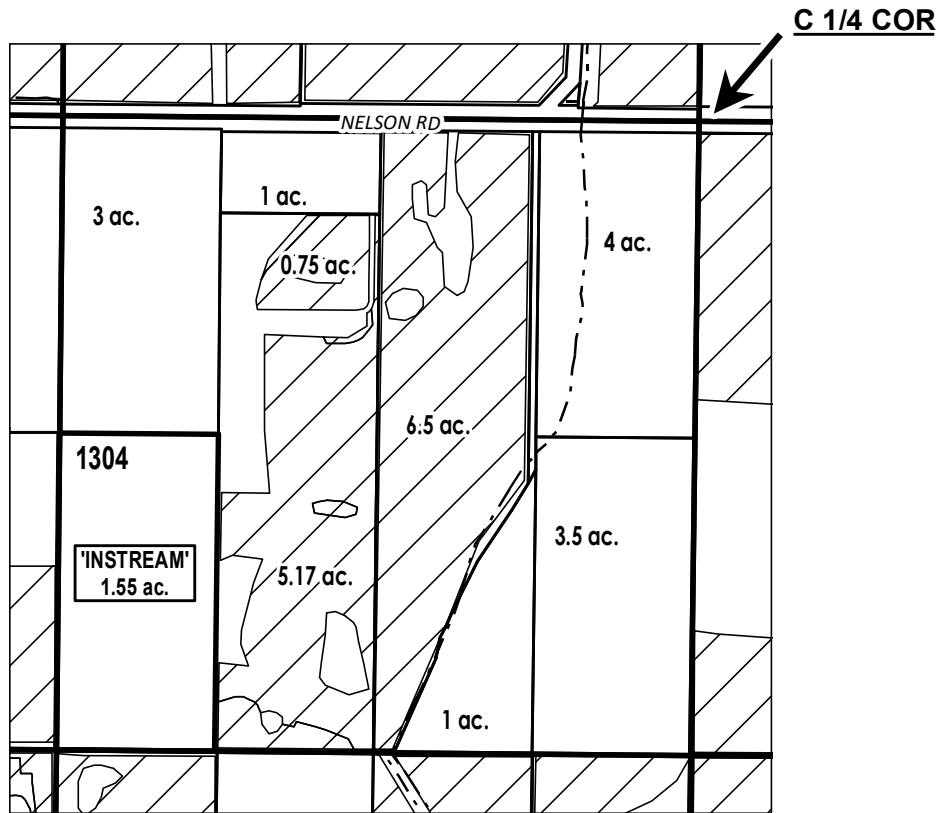

# ac.	PARCELS W/ WATER RIGHTS
# ac.	INSTREAM PARCELS
	EXISTING WATER RIGHTS



## APPLICATION FOR 1 YEAR INSTREAM LEASE

NAME: Pickerill, Luke/Martinique  
TAXLOT #: 1304      1.55 ACRES

DATE: 3/13/2026

**Part 3 of 4 – Place of Use – Lessor Information and Signatures**

**Complete Table 1 Identify water right(s) proposed to be leased instream  
Provide a separate Part 3 for each Lessor (water right interest holder/landowner)**

**Table 1**

<b>Irrigation District or other Water Purveyor Name: Central Oregon Irrigation District</b>															
Specify Water Right, Priority Date, point of diversion(s) (POD), place of use, tax lot, gov't lot/DLC, acres to be leased, original use type, certificate page number, and any previous lease. If not enough room below, you may add rows (see instructions) or create a spreadsheet/table (matching Table 1) and attach. Any attached table should include reference to the Lessor.															
Water Right #	Priority Date	POD #	Twp		Rng		Sec	Q-Q		Tax Lot	Gov't Lot/DLC #	Acres	Use	Page #	Previous Lease #
94956	10/31/1900	1	17	S	13	E	19	NE	NW	1303		5.50	IR	39	None
<b>Any additional information about the right:</b> _____															
<b>Farm Deferral Tax Status:</b> Counties make the determination of whether a property qualifies for the farm use assessment without consideration of whether the lands have an associated water right which is leased instream. If you have questions regarding the farm use assessment you should contact your local county assessor. You should contact your County for any weed ordinance and management requirements.															

The undersigned declare:

1. I/We agree during the term of this lease to suspend use of water allowed under the water right(s) involved in the lease as well as and any other appurtenant primary or supplemental water right(s); and
2. I/We certify are the lessor(s) (water right interest holder) of the water right(s) in Table 1. If not the deeded land owner, I/we have obtained consent from the deeded land owner and/or have provided documentation of authorization to pursue the instream lease; and
3. I/We affirm that the information in this application is true and accurate.

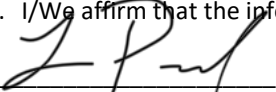
  
 \_\_\_\_\_ Date: 03/11/26  
 Signature of Lessor

Printed name (and title) Luke Pickerill Business name, if applicable: Select Investment Group, LLC  
 Mailing Address (with state and zip): 22129 NELSON RD Bend, OR 97701  
 Phone number (include area code): (818) 391-9541\*E-mail address: lukep@mtvistahomes.com

Received by OWRD  
 March 18, 2026  
 Salem, OR

## Business Name Search

[New Search](#)

[Printer Friendly](#)

## Business Entity Data

03-11-2026  
09:33

Registry Nbr	<a href="#">Entity Type</a>	<a href="#">Entity Status</a>	<a href="#">Jurisdiction</a>	Registry Date	Next Renewal Date	Renewal Due?
1424928-91	DLLC	ACT	OREGON	03-31-2018	03-31-2027	
<b>Entity Name</b>	SELECT INVESTMENT GROUP LLC					
<b>Foreign Name</b>						

[New Search](#)

[Printer Friendly](#)

## Associated Names

Type	PPB	PRINCIPAL PLACE OF BUSINESS				
<b>Addr 1</b>	389 SW SCALEHOUSE CT STE 110					
<b>Addr 2</b>						
<b>CSZ</b>	BEND	OR	97702	<b>Country</b>	UNITED STATES OF AMERICA	

Please click [here](#) for general information about registered agents and service of process.

Type	AGT	REGISTERED AGENT	Start Date	03-03-2023	Resign Date
<b>Name</b>	ACCOUNTS	PAYABLE			
<b>Addr 1</b>	389 SW SCALEHOUSE CT STE 110				
<b>Addr 2</b>					
<b>CSZ</b>	BEND	OR	97702	<b>Country</b>	UNITED STATES OF AMERICA

Type	MAL	MAILING ADDRESS
<b>Addr 1</b>	389 SW SCALEHOUSE CT	
<b>Addr 2</b>	STE 110	
<b>CSZ</b>	BEND	OR 97702 <b>Country</b> UNITED STATES OF AMERICA

Type	MEM	MEMBER	Resign Date
<b>Name</b>	LUKE	PICKERILL	
<b>Addr 1</b>	389 SW SCALEHOUSE CT STE 110		
<b>Addr 2</b>			
<b>CSZ</b>	BEND	OR 97702	<b>Country</b> UNITED STATES OF AMERICA

Received by OWRD  
March 18, 2026  
Salem, OR

[New Search](#)

[Printer Friendly](#)

## Name History









Business Entity Name	<a href="#">Name Type</a>	<a href="#">Name Status</a>	Start Date	End Date
SELECT INVESTMENT GROUP LLC	EN	CUR	03-31-2018	

Please [read](#) before ordering [Copies](#).

[New Search](#)

[Printer Friendly](#)

## Summary History

Image Available	Action	Transaction Date	Effective Date	<a href="#">Status</a>	Name/Agent Change	Dissolved By
	AMENDED ANNUAL REPORT	02-23-2026		FI		
	AMENDED ANNUAL REPORT	02-25-2025		FI		
	AMENDED ANNUAL REPORT	02-16-2024		FI		
	AMENDED ANNUAL REPORT	03-03-2023		FI	Agent	
	AMENDED ANNUAL REPORT	02-14-2022		FI		
	AMENDED ANNUAL REPORT	03-10-2021		FI		
	ANNUAL REPORT	03-09-2020		FI		
	AMENDED ANNUAL REPORT	03-04-2019		FI		
	AMNDMT TO ANNUAL RPT/INFO STATEMENT	06-06-2018		FI		
	ARTICLES OF ORGANIZATION	03-31-2018		FI	Agent	

[About Us](#) | [Announcements](#) | [Laws & Rules](#) | [Feedback Policy](#) | [SOS Home](#) | [Oregon Blue Book](#) | [Oregon.gov](#)

For comments or suggestions regarding the operation of this site, please contact : [corporation.division@sos.oregon.gov](mailto:corporation.division@sos.oregon.gov)

© 2026 Oregon Secretary of State. All Rights Reserved.

Received by OWRD  
March 18, 2026  
Salem, OR

# DESCHUTES COUNTY SEC.19 T17S R13E

Received by OWRD  
March 18, 2026  
Salem, OR

SCALE - 1" = 400'



NE 1/4 OF THE NW 1/4

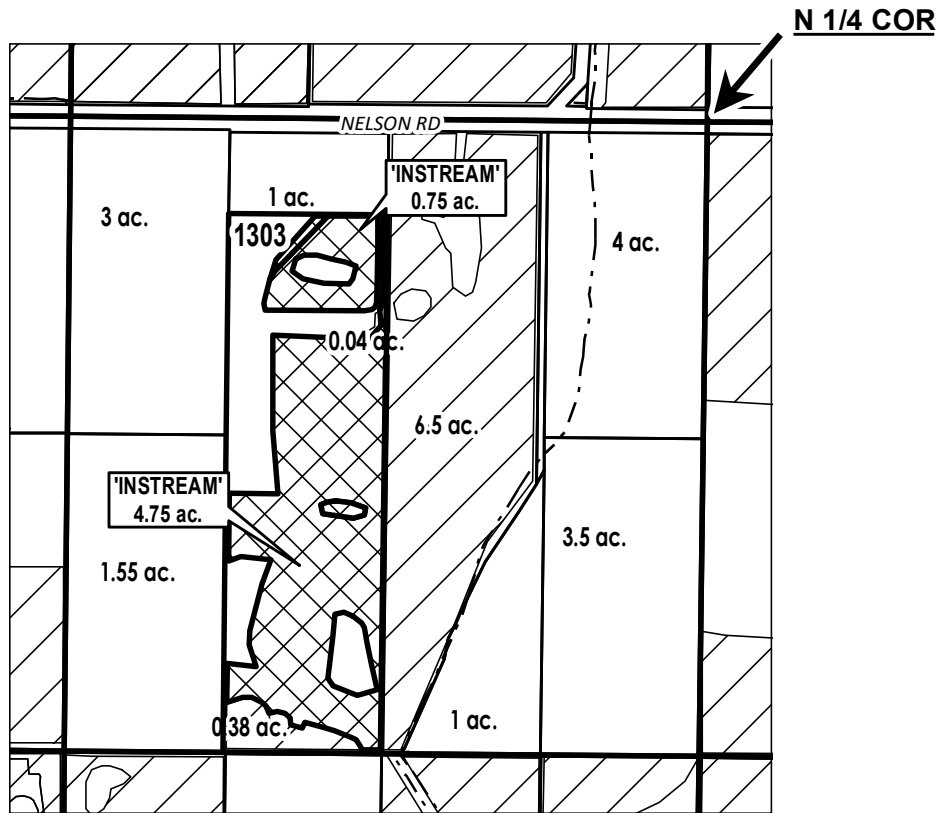

# ac.	PARCELS W/ WATER RIGHTS
	EXISTING WATER RIGHTS
	INSTREAM LANDS



## APPLICATION FOR 1 YEAR INSTREAM LEASE

NAME: Select Investment Group

TAXLOT #: 1303      5.5 ACRES

DATE: 3/13/2026

**Part 3 of 4 – Place of Use – Lessor Information and Signatures**

**Complete Table 1 Identify water right(s) proposed to be leased instream  
Provide a separate Part 3 for each Lessor (water right interest holder/landowner)**

**Table 1**

**Irrigation District or other Water Purveyor Name: Central Oregon Irrigation District**

Specify Water Right, Priority Date, point of diversion(s) (POD), place of use, tax lot, gov't lot/DLC, acres to be leased, original use type, certificate page number, and any previous lease.  
If not enough room below, you may add rows (see instructions) or create a spreadsheet/table (matching Table 1) and attach.  
Any attached table should include reference to the Lessor.

Water Right #	Priority Date	POD #	Twp			Rng		Sec		Q-Q	Tax Lot	Gov't Lot/DLC #	Acres	Use	Page #	Previous Lease #
<b>94956</b>	<b>10/31/1900</b>	<b>11</b>	<b>14</b>	<b>S</b>	<b>13</b>	<b>E</b>	<b>31</b>	<b>NW</b>	<b>SE</b>	<b>1800</b>		<b>0.28</b>	<b>IR</b>	<b>14</b>	<b>None</b>	

**Any additional information about the right:** \_\_\_\_\_

**Farm Deferral Tax Status:** Counties make the determination of whether a property qualifies for the farm use assessment without consideration of whether the lands have an associated water right which is leased instream. If you have questions regarding the farm use assessment you should contact your local county assessor. You should contact your County for any weed ordinance and management requirements.

The undersigned declare:

1. I/We agree during the term of this lease to suspend use of water allowed under the water right(s) involved in the lease as well as and any other appurtenant primary or supplemental water right(s); and
2. I/We certify are the lessor(s) (water right interest holder) of the water right(s) in Table 1. If not the deeded land owner, I/we have obtained consent from the deeded land owner and/or have provided documentation of authorization to pursue the instream lease; and
3. I/We affirm that the information in this application is true and accurate.

Signed separately - see next page \_\_\_\_\_ Date: \_\_\_\_\_

Signature of Lessor

Printed name (and title) Trevor Atkinson Business name, if applicable: \_\_\_\_\_  
 Mailing Address (with state and zip): 3925 NW Walnut Ave Redmond, OR 97756  
 Phone number (include area code): 541-639-2331\*\*E-mail address:

  
 \_\_\_\_\_ Date: \_\_\_\_\_  
Lauren Atkinson (Mar 16, 2026 10:10:14 PDT)

Signature of Lessor

Printed name (and title) Lauren Atkinson Business name, if applicable: \_\_\_\_\_  
 Mailing Address (with state and zip): 3925 NW Walnut Ave Redmond, OR 97756  
 Phone number (include area code): 541-944-3122\*\*E-mail address:

Received by OWRD  
 March 18, 2026  
 Salem, OR

**Part 3 of 4 – Place of Use – Lessor Information and Signatures**

**Complete Table 1 Identify water right(s) proposed to be leased instream  
Provide a separate Part 3 for each Lessor (water right interest holder/landowner)**

**Table 1**

**Irrigation District or other Water Purveyor Name: Central Oregon Irrigation District**

Specify Water Right, Priority Date, point of diversion(s) (POD), place of use, tax lot, gov't lot/DLC, acres to be leased, original use type, certificate page number, and any previous lease.  
If not enough room below, you may add rows (see instructions) or create a spreadsheet/table (matching Table 1) and attach.  
Any attached table should include reference to the Lessor.

Water Right #	Priority Date	POD #	Twp	Rng	Sec	Q-Q	Tax Lot	Gov't Lot/DLC #	Acres	Use	Page #	Previous Lease #
94956	10/31/1900	11	14 S	13 E	31	NW SE	1800		0.28	IR	14	None

**Any additional information about the right:** \_\_\_\_\_

**Farm Deferral Tax Status:** Counties make the determination of whether a property qualifies for the farm use assessment without consideration of whether the lands have an associated water right which is leased instream. If you have questions regarding the farm use assessment you should contact your local county assessor. You should contact your County for any weed ordinance and management requirements.

The undersigned declare:

1. I/We agree during the term of this lease to suspend use of water allowed under the water right(s) involved in the lease as well as and any other appurtenant primary or supplemental water right(s); and
2. I/We certify are the lessor(s) (water right interest holder) of the water right(s) in Table 1. If not the deeded land owner, I/we have obtained consent from the deeded land owner and/or have provided documentation of authorization to pursue the instream lease; and
3. I/We affirm that the information in this application is true and accurate.



Trevor Atkinson (Mar 17, 2026 11:16:55 PDT)

Date: \_\_\_\_\_

Signature of Lessor

Printed name (and title) Trevor Atkinson Business name, if applicable: \_\_\_\_\_

Mailing Address (with state and zip): 3925 NW Walnut Ave Redmond, OR 97756

Phone number (include area code): 541-639-2331\*\*E-mail address:

Signed separately - see previous page \_\_\_\_\_

Date: \_\_\_\_\_

Signature of Lessor

Printed name (and title) Lauren Atkinson Business name, if applicable: \_\_\_\_\_

Mailing Address (with state and zip): 3925 NW Walnut Ave Redmond, OR 97756

Phone number (include area code): 541-944-3122\*\*E-mail address:

Received by OWRD  
March 18, 2026  
Salem, OR

# DESCHUTES COUNTY SEC.31 T14S R13E

Received by OWRD  
March 18, 2026  
Salem, OR

SCALE - 1" = 400'



NW 1/4 OF THE SE 1/4

C 1/4 COR

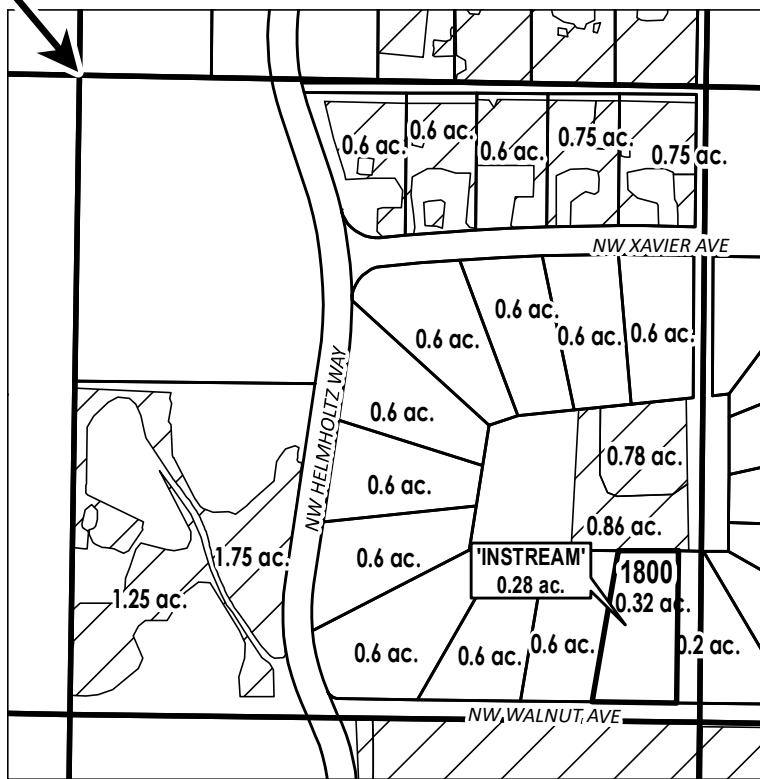

# ac.	PARCELS W/ WATER RIGHTS
# ac.	INSTREAM PARCELS
	EXISTING WATER RIGHTS

## APPLICATION FOR 1 YEAR INSTREAM LEASE

NAME: Atkinson, Trevor/Lauren

TAXLOT #: 1800

0.28 ACRES



DATE: 3/17/2026

Part 3 of 4 – Place of Use – Lessor Information and Signatures

**Complete Table 1 Identify water right(s) proposed to be leased instream  
Provide a separate Part 3 for each Lessor (water right interest holder/landowner)**

Table 1

<b>Irrigation District or other Water Purveyor Name: Central Oregon Irrigation District</b>													
Specify Water Right, Priority Date, point of diversion(s) (POD), place of use, tax lot, gov't lot/DLC, acres to be leased, original use type, certificate page number, and any previous lease. If not enough room below, you may add rows (see instructions) or create a spreadsheet/table (matching Table 1) and attach. Any attached table should include reference to the Lessor.													
Water Right #	Priority Date	POD #	Twp	Rng	Sec	Q-Q	Tax Lot	Gov't Lot/DLC #	Acres	Use	Page #	Previous Lease #	
94956	10/31/1900	11	17 S	12 E	15	NW SE	1700		1.68	IR	36	None	
Any additional information about the right: _____													
Farm Deferral Tax Status: Counties make the determination of whether a property qualifies for the farm use assessment without consideration of whether the lands have an associated water right which is leased instream. If you have questions regarding the farm use assessment you should contact your local county assessor. You should contact your County for any weed ordinance and management requirements.													

The undersigned declare:

1. I/We agree during the term of this lease to suspend use of water allowed under the water right(s) involved in the lease as well as and any other appurtenant primary or supplemental water right(s); and
2. I/We certify are the lessor(s) (water right interest holder) of the water right(s) in Table 1. If not the deeded land owner, I/we have obtained consent from the deeded land owner and/or have provided documentation of authorization to pursue the instream lease; and
3. I/We affirm that the information in this application is true and accurate.

Signed by: Brian Bergler Date: 1/13/2026 | 11:59 AM PST  
Signature of Lessor

Printed name (and title) Brian Bergler Business name, if applicable: \_\_\_\_\_  
Mailing Address (with state and zip): 21099 Ann Margaret Drive Bend, OR 97701  
Phone number (include area code): 541-728-1013 \*\*E-mail address: brianbergler@gmail.com

Received by OWRD  
March 18, 2026  
Salem, OR

Signed by: Kerry A. Bergler Date: 1/13/2026 | 1:56 PM MST  
Signature of Lessor

Printed name (and title) Kerry Bergler Business name, if applicable: \_\_\_\_\_  
Mailing Address (with state and zip): 21099 Ann Margaret Drive Bend, OR 97701  
Phone number (include area code): \_\_\_\_\_ \*\*E-mail address: \_\_\_\_\_

# DESCHUTES COUNTY SEC.15 T17S R12E

SCALE - 1" = 400'

Received by OWRD  
March 18, 2026  
Salem, OR



NW 1/4 OF THE SE 1/4

W 1/4 COR

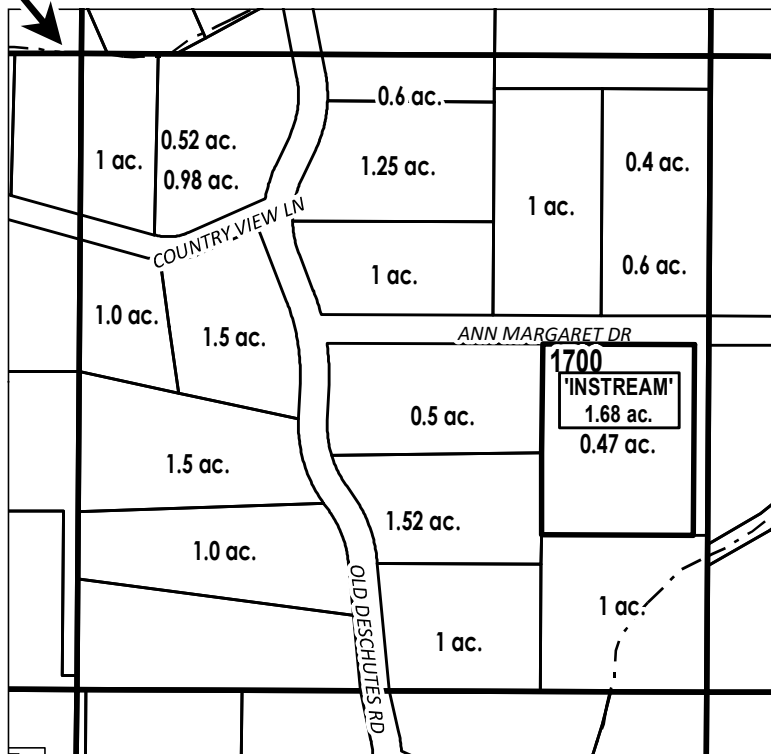

# ac. INSTREAM PARCELS

# ac. PARCELS W/ WATER RIGHTS



## APPLICATION FOR 1 YEAR INSTREAM LEASE

NAME: Bergler, Brian/Kerry

TAXLOT #: 1700

1.68 ACRES

DATE: 1/21/2026

**Part 3 of 4 – Place of Use – Lessor Information and Signatures**

**Complete Table 1 Identify water right(s) proposed to be leased instream  
Provide a separate Part 3 for each Lessor (water right interest holder/landowner)**

**Table 1**

**Irrigation District or other Water Purveyor Name: Central Oregon Irrigation District**

Specify Water Right, Priority Date, point of diversion(s) (POD), place of use, tax lot, gov't lot/DLC, acres to be leased, original use type, certificate page number, and any previous lease.

If not enough room below, you may add rows (see instructions) or create a spreadsheet/table (matching Table 1) and attach.  
Any attached table should include reference to the Lessor.

Water Right #	Priority Date	POD #	Twp			Rng		Sec	Q-Q		Tax Lot	Gov't Lot/DLC #	Acres	Use	Page #	Previous Lease #
94956	10/31/1900	11	14	S	13	E	21	SE	SW	4800		2.45	IR	12	IL-1858	

**Any additional information about the right:** \_\_\_\_\_

**Farm Deferral Tax Status:** Counties make the determination of whether a property qualifies for the farm use assessment without consideration of whether the lands have an associated water right which is leased instream. If you have questions regarding the farm use assessment you should contact your local county assessor. You should contact your County for any weed ordinance and management requirements.

The undersigned declare:

1. I/We agree during the term of this lease to suspend use of water allowed under the water right(s) involved in the lease as well as and any other appurtenant primary or supplemental water right(s); and
2. I/We certify are the lessor(s) (water right interest holder) of the water right(s) in Table 1. If not the deeded land owner, I/we have obtained consent from the deeded land owner and/or have provided documentation of authorization to pursue the instream lease; and
3. I/We affirm that the information in this application is true and accurate.

Karen Bowers  
Signature of Lessor

Date: 1-7-26

Printed name (and title) Karen Bowers Business name, if applicable: \_\_\_\_\_  
 Mailing Address (with state and zip): 6671 NW 10<sup>th</sup> Street Terrebonne, OR 97760  
 Phone number (include area code): 541-604-4278 \*\*E-mail address: karenbowers1967@icloud.com

Received by OWRD  
 March 18, 2026  
 Salem, OR

# DESCHUTES COUNTY SEC.21 T14S R13E



Received by OWRD  
March 18, 2026  
Salem, OR

SCALE - 1" = 400'

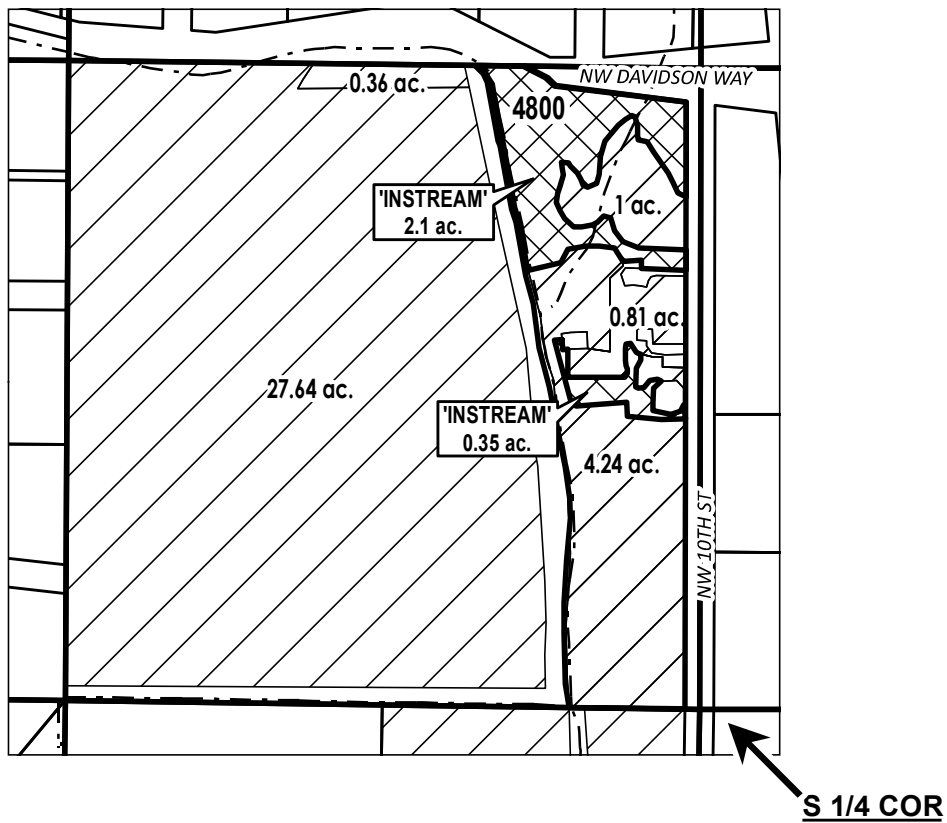

SE 1/4 OF THE SW 1/4



	EXISTING WATER RIGHTS
	INSTREAM LANDS



## APPLICATION FOR 1 YEAR INSTREAM LEASE

NAME: Bowers, Karen

TAXLOT #: 4800

2.45 ACRES

DATE: 1/14/2026

**Part 3 of 4 – Place of Use – Lessor Information and Signatures**

**Complete Table 1 Identify water right(s) proposed to be leased instream  
Provide a separate Part 3 for each Lessor (water right interest holder/landowner)**

**Table 1**

**Irrigation District or other Water Purveyor Name: Central Oregon Irrigation District**

Specify Water Right, Priority Date, point of diversion(s) (POD), place of use, tax lot, gov't lot/DLC, acres to be leased, original use type, certificate page number, and any previous lease.  
If not enough room below, you may add rows (see instructions) or create a spreadsheet/table (matching Table 1) and attach.  
Any attached table should include reference to the Lessor.

Water Right #	Priority Date	POD #	Twp			Rng			Sec	Q-Q		Tax Lot	Gov't Lot/DLC #	Acres	Use	Page #	Previous Lease #
<b>94956</b>	<b>10/31/1900</b>	<b>11</b>	<b>14</b>	<b>S</b>	<b>13</b>	<b>E</b>	<b>34</b>	<b>NE</b>	<b>SW</b>	<b>802</b>			<b>2.23</b>	<b>IR</b>	<b>15</b>	<b>IL-2086, 1945, 1803</b>	

**Any additional information about the right:** \_\_\_\_\_

**Farm Deferral Tax Status:** Counties make the determination of whether a property qualifies for the farm use assessment without consideration of whether the lands have an associated water right which is leased instream. If you have questions regarding the farm use assessment you should contact your local county assessor. You should contact your County for any weed ordinance and management requirements.

The undersigned declare:

1. I/We agree during the term of this lease to suspend use of water allowed under the water right(s) involved in the lease as well as and any other appurtenant primary or supplemental water right(s); and
2. I/We certify are the lessor(s) (water right interest holder) of the water right(s) in Table 1. If not the deeded land owner, I/we have obtained consent from the deeded land owner and/or have provided documentation of authorization to pursue the instream lease; and
3. I/We affirm that the information in this application is true and accurate.

Barbara Bowman  
Barbara Bowman (Mar 18, 2026 17:41:15 PDT) \_\_\_\_\_ Date: \_\_\_\_\_

Signature of Lessor

Printed name (and title) Barbara Bowman Business name, if applicable: \_\_\_\_\_  
 Mailing Address (with state and zip): 788 NE Yucca Ave Redmond, OR 97756  
 Phone number (include area code): 325-200-3473 \*\*E-mail address: 3crossesfarm@gmail.com

Received by OWRD  
 March 18, 2026  
 Salem, OR

# DESCHUTES COUNTY SEC.34 T14S R13E

Received by OWRD  
March 18, 2026  
Salem, OR

SCALE - 1" = 400'



NE 1/4 OF THE SW 1/4

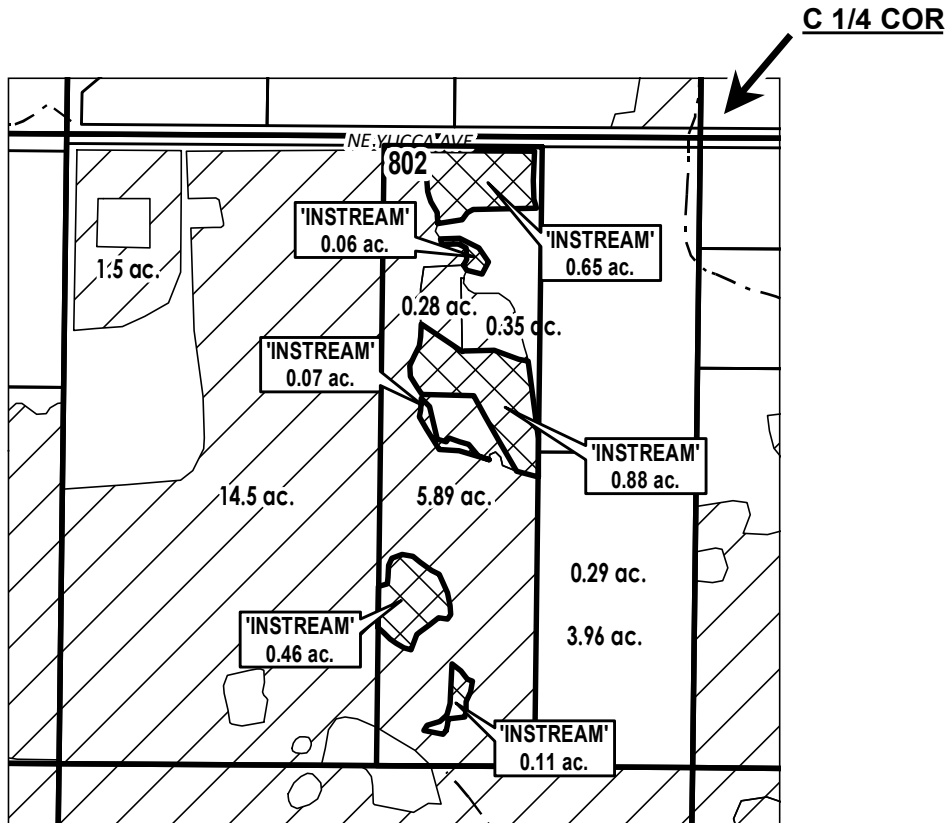

	EXISTING WATER RIGHTS
	INSTREAM LANDS
	PARCELS W/ WATER RIGHTS



## APPLICATION FOR 1 YEAR INSTREAM LEASE

NAME: Bowman, Barbara

TAXLOT #: 802

2.23 ACRES

DATE: 1/21/2026

**Part 3 of 4 – Place of Use – Lessor Information and Signatures**

**Complete Table 1 Identify water right(s) proposed to be leased instream  
Provide a separate Part 3 for each Lessor (water right interest holder/landowner)**

**Table 1**

<b>Irrigation District or other Water Purveyor Name: Central Oregon Irrigation District</b>															
Specify Water Right, Priority Date, point of diversion(s) (POD), place of use, tax lot, gov't lot/DLC, acres to be leased, original use type, certificate page number, and any previous lease. If not enough room below, you may add rows (see instructions) or create a spreadsheet/table (matching Table 1) and attach. Any attached table should include reference to the Lessor.															
Water Right #	Priority Date	POD #	Twp		Rng		Sec	Q-Q		Tax Lot	Gov't Lot/DLC #	Acres	Use	Page #	Previous Lease #
94956	10/31/1900	11	14	S	13	E	09	SE	NW	801		2.17	IR	9	IL-2090
Any additional information about the right: _____															
Farm Deferral Tax Status: Counties make the determination of whether a property qualifies for the farm use assessment without consideration of whether the lands have an associated water right which is leased instream. If you have questions regarding the farm use assessment you should contact your local county assessor. You should contact your County for any weed ordinance and management requirements.															

The undersigned declare:

1. I/We agree during the term of this lease to suspend use of water allowed under the water right(s) involved in the lease as well as and any other appurtenant primary or supplemental water right(s); and
2. I/We certify are the lessor(s) (water right interest holder) of the water right(s) in Table 1. If not the deeded land owner, I/we have obtained consent from the deeded land owner and/or have provided documentation of authorization to pursue the instream lease; and
3. I/We affirm that the information in this application is true and accurate.

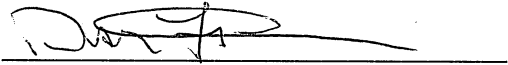
  
\_\_\_\_\_  
Signature of Lessor

Date: 1-28-26

Printed name (and title) Daniel Fisher Business name, if applicable: \_\_\_\_\_  
Mailing Address (with state and zip): 10411 N Hwy 97 Terrebonne, OR 97760  
Phone number (include area code): 541-604-0452 \*\*E-mail address:

Received by OWRD  
March 18, 2026  
Salem, OR

# DESCHUTES COUNTY SEC.09 T14S R13E

Received by OWRD  
March 18, 2026  
Salem, OR



SCALE - 1" = 400'

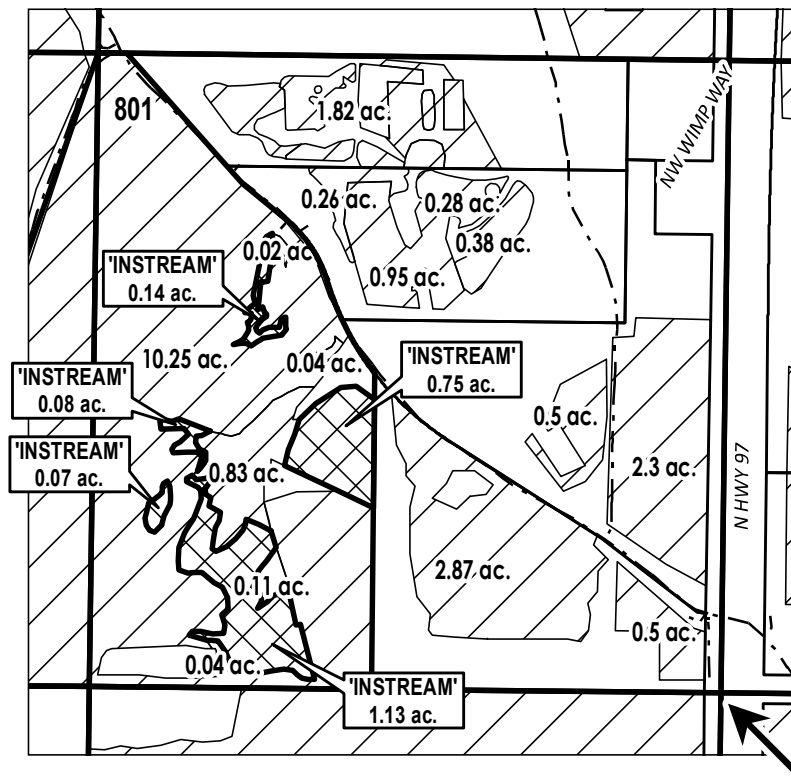

SE 1/4 OF THE NW 1/4



C 1/4 COR

	INSTREAM LANDS
	EXISTING WATER RIGHTS



## APPLICATION FOR 1 YEAR INSTREAM LEASE

NAME: Fisher, Daniel

TAXLOT #: 801

2.17 ACRES

DATE: 3/2/2026

**Part 3 of 4 – Place of Use – Lessor Information and Signatures**

**Complete Table 1 Identify water right(s) proposed to be leased instream  
Provide a separate Part 3 for each Lessor (water right interest holder/landowner)**

**Table 1**

<b>Irrigation District or other Water Purveyor Name: Central Oregon Irrigation District</b>												
Specify Water Right, Priority Date, point of diversion(s) (POD), place of use, tax lot, gov't lot/DLC, acres to be leased, original use type, certificate page number, and any previous lease. If not enough room below, you may add rows (see instructions) or create a spreadsheet/table (matching Table 1) and attach. Any attached table should include reference to the Lessor.												
Water Right #	Priority Date	POD #	Twp	Rng	Sec	Q-Q	Tax Lot	Gov't Lot/DLC #	Acres	Use	Page #	Previous Lease #
94956	10/31/1900	11	15 S	13 E	07	SW SW	701		0.12	IR	20	None
<b>Any additional information about the right:</b> _____												
<b>Farm Deferral Tax Status:</b> Counties make the determination of whether a property qualifies for the farm use assessment without consideration of whether the lands have an associated water right which is leased instream. If you have questions regarding the farm use assessment you should contact your local county assessor. You should contact your County for any weed ordinance and management requirements.												

The undersigned declare:

1. I/We agree during the term of this lease to suspend use of water allowed under the water right(s) involved in the lease as well as and any other appurtenant primary or supplemental water right(s); and
2. I/We certify are the lessor(s) (water right interest holder) of the water right(s) in Table 1. If not the deeded land owner, I/we have obtained consent from the deeded land owner and/or have provided documentation of authorization to pursue the instream lease; and
3. I/We affirm that the information in this application is true and accurate.

  
 \_\_\_\_\_ Date: 3/4/2026  
 Signature of Lessor

Printed name (and title) Nathan Halpin Business name, if applicable: \_\_\_\_\_  
 Mailing Address (with state and zip): 4705 W. Antler Ave Redmond, OR 97756  
 Phone number (include area code): tel:+1-719-581-0861\*\*E-mail address: coachnhalpin@gmail.com

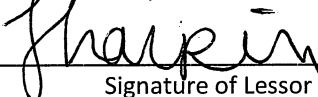
  
 \_\_\_\_\_ Date: 3/4/26  
 Signature of Lessor

Printed name (and title) Trisha Halpin Business name, if applicable: \_\_\_\_\_  
 Mailing Address (with state and zip): 4705 W. Antler Ave Redmond, OR 97756

Phone number (include area code): \*\*E-mail address:

Received by OWRD  
 March 18, 2026  
 Salem, OR

# DESCHUTES COUNTY SEC.07 T15S R13E

Received by OWRD  
March 18, 2026  
Salem, OR

SCALE - 1" = 400'



SW 1/4 OF THE SW 1/4

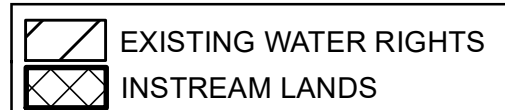
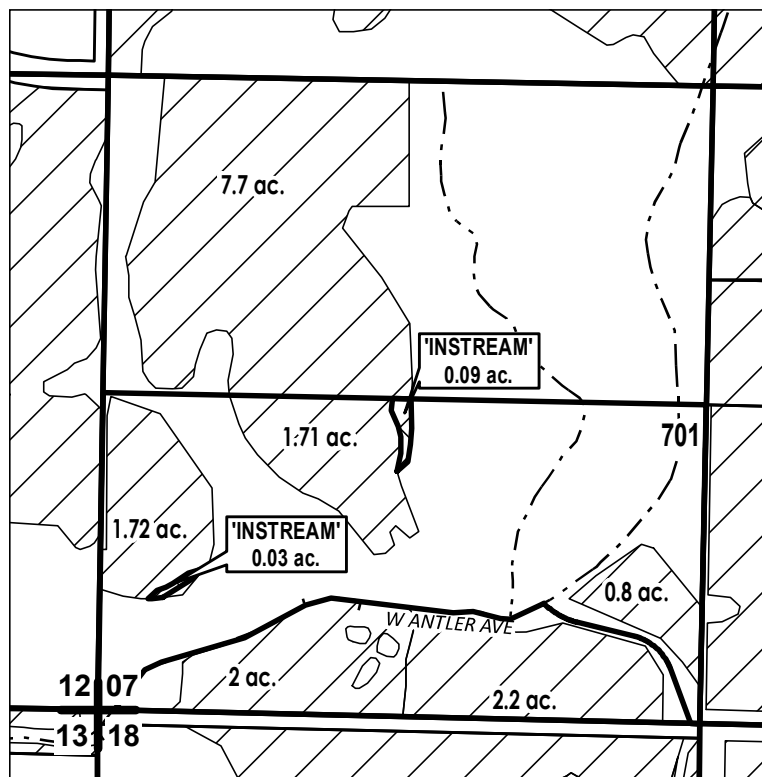

## APPLICATION FOR 1 YEAR INSTREAM LEASE

NAME: Halpin, Nathan/Trisha

TAXLOT #: 701

0.12 ACRES

DATE: 3/12/2026

**Part 3 of 4 – Place of Use – Lessor Information and Signatures**

**Complete Table 1 Identify water right(s) proposed to be leased instream  
Provide a separate Part 3 for each Lessor (water right interest holder/landowner)**

**Table 1**

<b>Irrigation District or other Water Purveyor Name: Central Oregon Irrigation District</b>															
Specify Water Right, Priority Date, point of diversion(s) (POD), place of use, tax lot, gov't lot/DLC, acres to be leased, original use type, certificate page number, and any previous lease. If not enough room below, you may add rows (see instructions) or create a spreadsheet/table (matching Table 1) and attach. Any attached table should include reference to the Lessor.															
Water Right #	Priority Date	POD #	Twp		Rng		Sec	Q-Q		Tax Lot	Gov't Lot/DLC #	Acres	Use	Page #	Previous Lease #
94956	10/31/1900	11	14	S	13	E	21	SE	SW	4801		27.64	IR	12	IL-2090
<b>Any additional information about the right:</b> _____															
<b>Farm Deferral Tax Status:</b> Counties make the determination of whether a property qualifies for the farm use assessment without consideration of whether the lands have an associated water right which is leased instream. If you have questions regarding the farm use assessment you should contact your local county assessor. You should contact your County for any weed ordinance and management requirements.															

The undersigned declare:

1. I/We agree during the term of this lease to suspend use of water allowed under the water right(s) involved in the lease as well as and any other appurtenant primary or supplemental water right(s); and
2. I/We certify are the lessor(s) (water right interest holder) of the water right(s) in Table 1. If not the deeded land owner, I/we have obtained consent from the deeded land owner and/or have provided documentation of authorization to pursue the instream lease; and
3. I/We affirm that the information in this application is true and accurate.

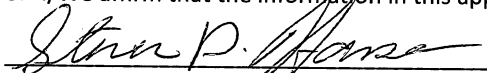
 Date: 12-23-2025  
Signature of Lessor

Printed name (and title) Barbara Hanson Business name, if applicable: \_\_\_\_\_  
Mailing Address (with state and zip): PO Box 94 Silver Lake, OR 97638  
Phone number (include area code): 541-536-3846 \*\*E-mail address: bhappyhanson@gmail.com

 Date: 12-23-2005  
Signature of Lessor

Printed name (and title) Steven Hanson Business name, if applicable: \_\_\_\_\_  
Mailing Address (with state and zip): PO Box 94 Silver Lake, OR 97638  
Phone number (include area code): \*\*E-mail address:

Received by OWRD  
March 18, 2026  
Salem, OR

**DESCHUTES COUNTY ASSESSOR  
REAL PROPERTY ACCOUNT NAMES**

**Account #** 128293  
**Map** 141321C0 04801  
**Owner** HANSON FAMILY REVOCABLE LIVING TRUST  
HANSON, STEVEN D & BARBARA TTEES  
PO BOX 94  
SILVER LAKE OR 97638

---

<b>Name Type</b>	<b>Name</b>	<b>Ownership Type</b>	<b>Own Pct</b>
OWNER	HANSON FAMILY REVOCABLE LIVING TRUST	OWNER	100.00
REPRESENTATIVE	HANSON, STEVEN D	OWNER AS TRUSTEE	
REPRESENTATIVE	HANSON, BARBARA	OWNER AS TRUSTEE	

Received by OWRD  
March 18, 2026  
Salem, OR

# DESCHUTES COUNTY SEC.21 T14S R13E



Received by OWRD  
March 18, 2026  
Salem, OR

SCALE - 1" = 400'

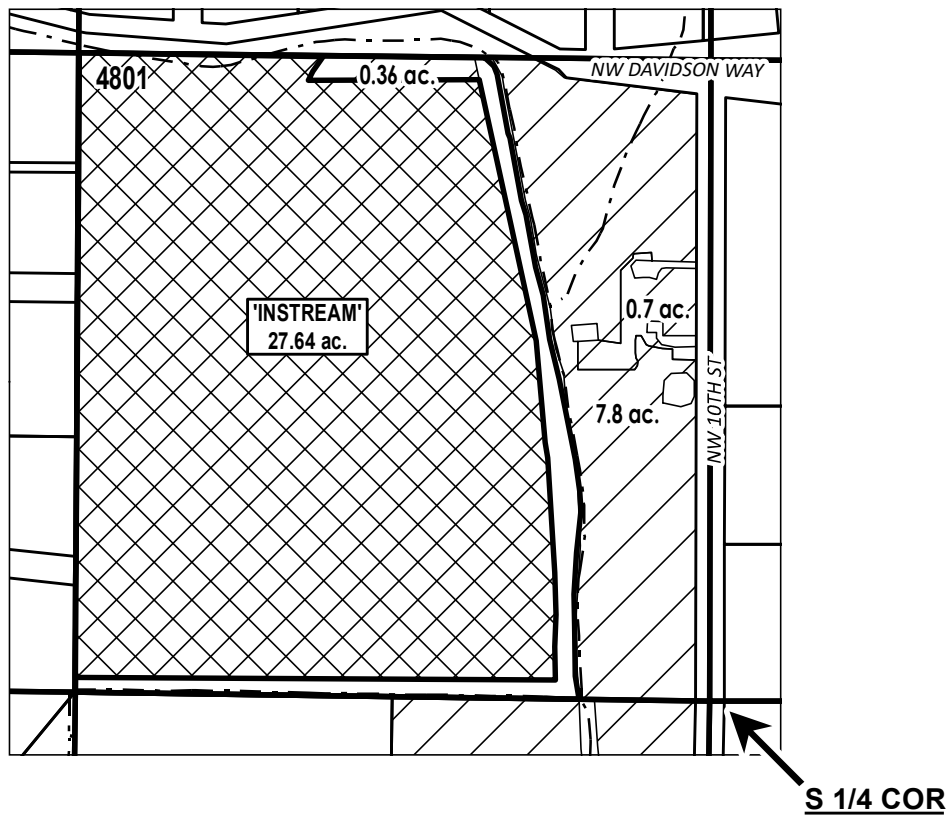

SE 1/4 OF THE SW 1/4



	EXISTING WATER RIGHTS
	INSTREAM LANDS



## APPLICATION FOR 1 YEAR INSTREAM LEASE

NAME: Hanson Family Revocable Living Trust

TAXLOT #: 4801

27.64 ACRES

DATE: 12/30/2025

**Part 3 of 4 – Place of Use – Lessor Information and Signatures**

**Complete Table 1 Identify water right(s) proposed to be leased instream  
Provide a separate Part 3 for each Lessor (water right interest holder/landowner)**

**Table 1**

<b>Irrigation District or other Water Purveyor Name: Central Oregon Irrigation District</b>															
Specify Water Right, Priority Date, point of diversion(s) (POD), place of use, tax lot, gov't lot/DLC, acres to be leased, original use type, certificate page number, and any previous lease. If not enough room below, you may add rows (see instructions) or create a spreadsheet/table (matching Table 1) and attach. Any attached table should include reference to the Lessor.															
Water Right #	Priority Date	POD #	Twp		Rng		Sec	Q-Q		Tax Lot	Gov't Lot/DLC #	Acres	Use	Page #	Previous Lease #
94956	10/31/1900	11	14	S	13	E	08	NW	NW	301		2.98 <sup>new</sup>	IR	9	IL-2029
<b>Any additional information about the right:</b> _____															
<b>Farm Deferral Tax Status:</b> Counties make the determination of whether a property qualifies for the farm use assessment without consideration of whether the lands have an associated water right which is leased instream. If you have questions regarding the farm use assessment you should contact your local county assessor. You should contact your County for any weed ordinance and management requirements.															

The undersigned declare:

1. I/We agree during the term of this lease to suspend use of water allowed under the water right(s) involved in the lease as well as and any other appurtenant primary or supplemental water right(s); and
2. I/We certify are the lessor(s) (water right interest holder) of the water right(s) in Table 1. If not the deeded land owner, I/we have obtained consent from the deeded land owner and/or have provided documentation of authorization to pursue the instream lease; and
3. I/We affirm that the information in this application is true and accurate.

 \_\_\_\_\_ Date: 2/9/2026  
FFAE78AC952941F...  
 Signature of Lessor

Printed name (and title) Bud Hosner Business name, if applicable: \_\_\_\_\_  
 Mailing Address (with state and zip): PO Box 443 Terrebonne, OR 97760-0443  
 Phone number (include area code): (503) 349-0683 \*\*E-mail address: budhosner@gmail.com

 \_\_\_\_\_ Date: 2/9/2026  
6295908ADF8447D...  
 Signature of Lessor

Printed name (and title) Danelle Hansen Business name, if applicable: \_\_\_\_\_  
 Mailing Address (with state and zip): PO Box 443 Terrebonne, OR 97760-0443  
 Phone number (include area code): \*\*E-mail address:

Received by OWRD  
 March 18, 2026  
 Salem, OR

# DESCHUTES COUNTY SEC.08 T14S R13E



Received by OWRD  
March 18, 2026  
Salem, OR

SCALE - 1" = 400'

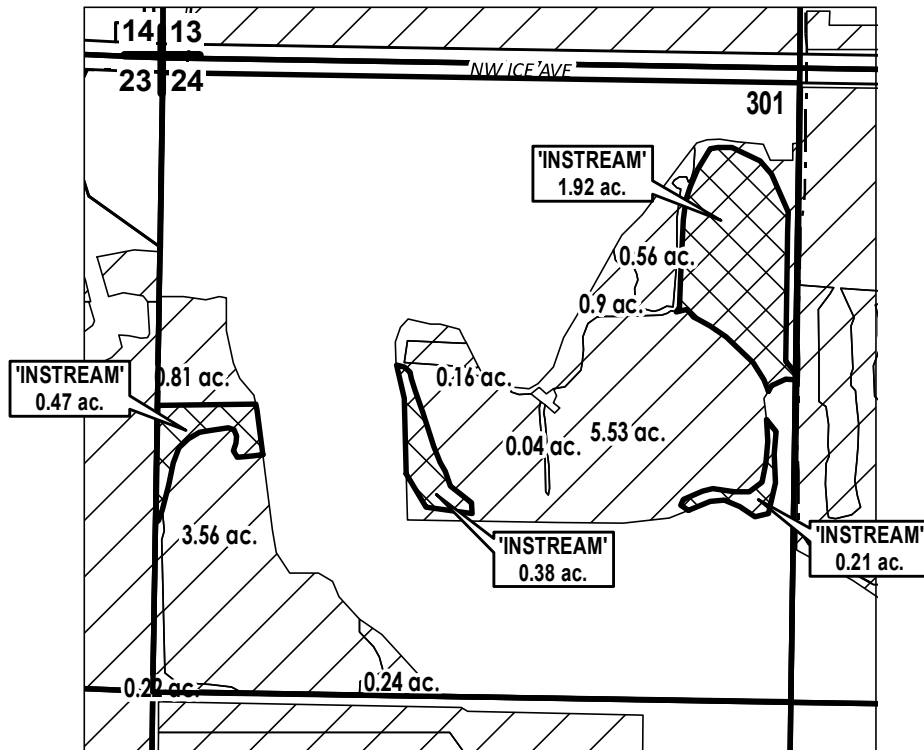

NW 1/4 OF THE NW 1/4



	INSTREAM LANDS
	EXISTING WATER RIGHTS



## APPLICATION FOR 1 YEAR INSTREAM LEASE

NAME: Hosner, Bud

TAXLOT #: 301

2.98 ACRES

DATE: 3/2/2026

Part 3 of 4 – Place of Use – Lessor Information and Signatures

Complete Table 1 Identify water right(s) proposed to be leased instream  
Provide a separate Part 3 for each Lessor (water right interest holder/landowner)

Table 1

Irrigation District or other Water Purveyor Name: Central Oregon Irrigation District												
Specify Water Right, Priority Date, point of diversion(s) (POD), place of use, tax lot, gov't lot/DLC, acres to be leased, original use type, certificate page number, and any previous lease.												
If not enough room below, you may add rows (see instructions) or create a spreadsheet/table (matching Table 1) and attach.												
Any attached table should include reference to the Lessor.												
Water Right #	Priority Date	POD #	Twp	Rng	Sec	Q-Q	Tax Lot	Gov't Lot/DLC #	Acres	Use	Page #	Previous Lease #
94956	10/31/1900	11	15 S	12 E	25	NW SE	903		1.78	IR	19	IL-2086

Any additional information about the right: \_\_\_\_\_

**Farm Deferral Tax Status:** Counties make the determination of whether a property qualifies for the farm use assessment without consideration of whether the lands have an associated water right which is leased instream. If you have questions regarding the farm use assessment you should contact your local county assessor. You should contact your County for any weed ordinance and management requirements.

The undersigned declare:

- I/We agree during the term of this lease to suspend use of water allowed under the water right(s) involved in the lease as well as and any other appurtenant primary or supplemental water right(s); and
- I/We certify are the lessor(s) (water right interest holder) of the water right(s) in Table 1. If not the deeded land owner, I/we have obtained consent from the deeded land owner and/or have provided documentation of authorization to pursue the instream lease; and
- I/We affirm that the information in this application is true and accurate.

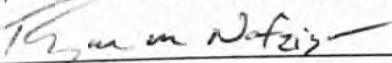
 Date: 15 Nov 25  
Signature of Lessor

Printed name (and title) Ryan Nofziger Business name, if applicable: \_\_\_\_\_  
Mailing Address (with state and zip): 3872 SW 58th St Redmond, OR 97756  
Phone number (include area code): 972-841-9533 \*\*E-mail address: rnmnofziger@gmail.com

Received by OWRD  
March 18, 2026  
Salem, OR

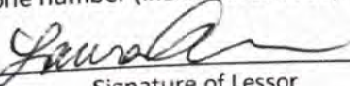
 Date: 11/15/25  
Signature of Lessor

Printed name (and title) Laura Nofziger Business name, if applicable: \_\_\_\_\_  
Mailing Address (with state and zip): 3872 SW 58th St Redmond, OR 97756  
Phone number (include area code): \*\*E-mail address:

# DESCHUTES COUNTY SEC.25 T15S R12E

Received by OWRD  
March 18, 2026  
Salem, OR

SCALE - 1" = 400'



NW 1/4 OF THE SE 1/4

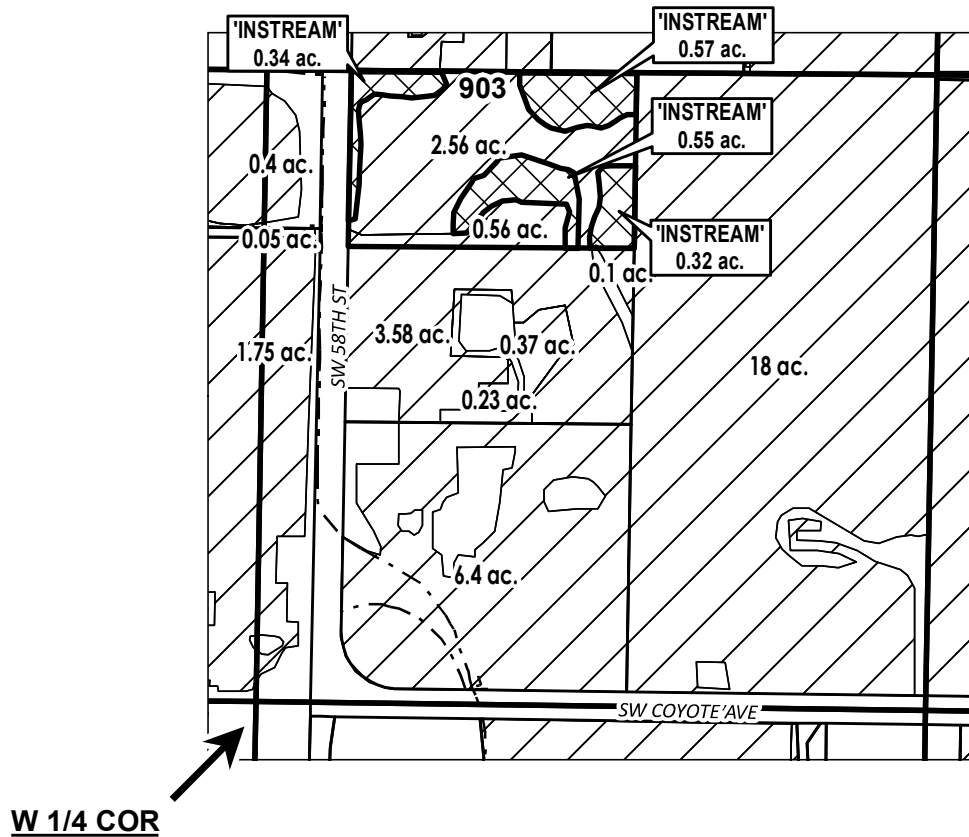

## APPLICATION FOR 1 YEAR INSTREAM LEASE

NAME: Nofziger, Ryan/Laura

TAXLOT #: 903

1.78 ACRES



DATE: 11/17/2025

**Part 3 of 4 – Place of Use – Lessor Information and Signatures**

**Complete Table 1 Identify water right(s) proposed to be leased instream  
Provide a separate Part 3 for each Lessor (water right interest holder/landowner)**

**Table 1**

<b>Irrigation District or other Water Purveyor Name: Central Oregon Irrigation District</b>													
Specify Water Right, Priority Date, point of diversion(s) (POD), place of use, tax lot, gov't lot/DLC, acres to be leased, original use type, certificate page number, and any previous lease. If not enough room below, you may add rows (see instructions) or create a spreadsheet/table (matching Table 1) and attach. Any attached table should include reference to the Lessor.													
Water Right #	Priority Date	POD #	Twp	Rng	Sec	Q-Q		Tax Lot	Gov't Lot/DLC #	Acres	Use	Page #	Previous Lease #
94956	10/31/1900	11	14 S	13 E	34	NE	NW	207		2.60	IR	15	None
Any additional information about the right: _____													
Farm Deferral Tax Status: Counties make the determination of whether a property qualifies for the farm use assessment without consideration of whether the lands have an associated water right which is leased instream. If you have questions regarding the farm use assessment you should contact your local county assessor. You should contact your County for any weed ordinance and management requirements.													

The undersigned declare:

1. I/We agree during the term of this lease to suspend use of water allowed under the water right(s) involved in the lease as well as and any other appurtenant primary or supplemental water right(s); and
2. I/We certify are the lessor(s) (water right interest holder) of the water right(s) in Table 1. If not the deeded land owner, I/we have obtained consent from the deeded land owner and/or have provided documentation of authorization to pursue the instream lease; and
3. I/We affirm that the information in this application is true and accurate.

 Date: \_\_\_\_\_  
Signature of Lessor

Printed name (and title) Kenneth Olsen Business name, if applicable: \_\_\_\_\_  
Mailing Address (with state and zip): 518 NE ONEIL WAY Redmond, OR  
Phone number (include area code (541) 280-3808\*\*E-mail address: K\_D\_OLSEN@MSN.COM

Received by OWRD  
March 18, 2026  
Salem, OR

# DESCHUTES COUNTY SEC.34 T14S R13E

Received by OWRD  
March 18, 2026  
Salem, OR

SCALE - 1" = 400'



NE 1/4 OF THE NW 1/4

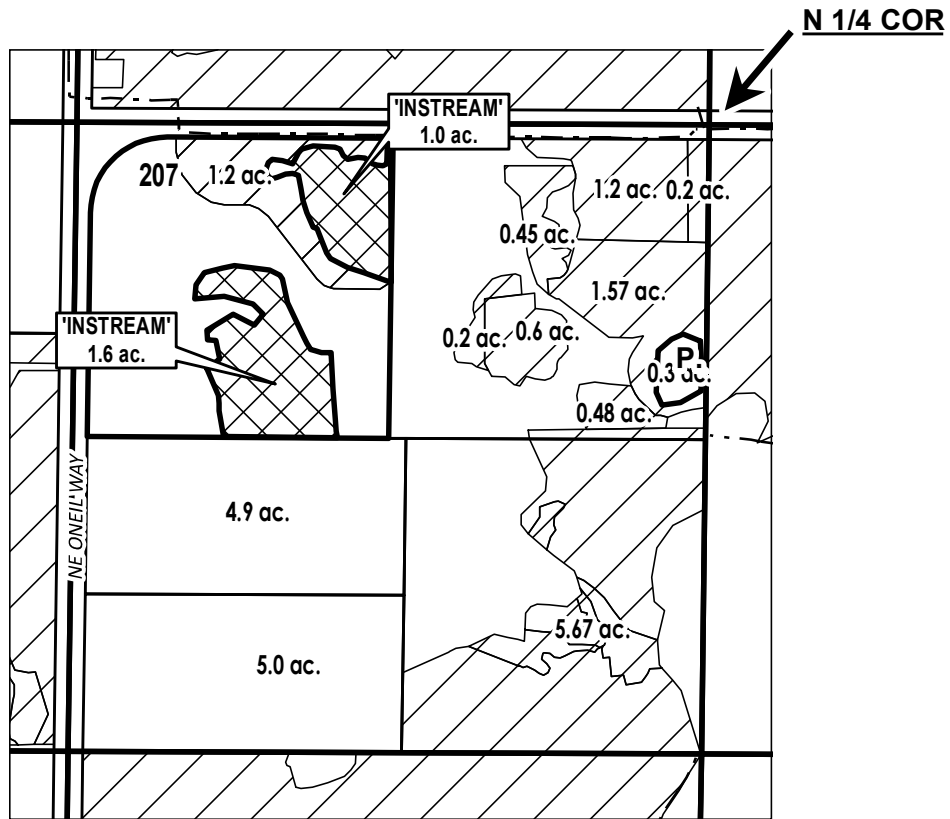

	POND
	EXISTING WATER RIGHTS
	INSTREAM LANDS

## APPLICATION FOR 1 YEAR INSTREAM LEASE

NAME: Olsen, Kenneth

TAXLOT #: 207

2.6 ACRES



DATE: 3/12/2026

**Part 3 of 4 – Place of Use – Lessor Information and Signatures**

**Complete Table 1 Identify water right(s) proposed to be leased instream  
Provide a separate Part 3 for each Lessor (water right interest holder/landowner)**

**Table 1**

<b>Irrigation District or other Water Purveyor Name: Central Oregon Irrigation District</b>															
Specify Water Right, Priority Date, point of diversion(s) (POD), place of use, tax lot, gov't lot/DLC, acres to be leased, original use type, certificate page number, and any previous lease.															
If not enough room below, you may add rows (see instructions) or create a spreadsheet/table (matching Table 1) and attach.															
Any attached table should include reference to the Lessor.															
Water Right #	Priority Date	POD #	Twp		Rng		Sec	Q-Q		Tax Lot	Gov't Lot/DLC #	Acres	Use	Page #	Previous Lease #
94956	10/31/1900	11	15	S	12	E	24	SE	NE	201		2.83	IR	18	IL-2090, 1949, 1795
Any additional information about the right: _____															
Farm Deferral Tax Status: Counties make the determination of whether a property qualifies for the farm use assessment without consideration of whether the lands have an associated water right which is leased instream. If you have questions regarding the farm use assessment you should contact your local county assessor. You should contact your County for any weed ordinance and management requirements.															

The undersigned declare:

1. I/We agree during the term of this lease to suspend use of water allowed under the water right(s) involved in the lease as well as and any other appurtenant primary or supplemental water right(s); and
2. I/We certify are the lessor(s) (water right interest holder) of the water right(s) in Table 1. If not the deeded land owner, I/we have obtained consent from the deeded land owner and/or have provided documentation of authorization to pursue the instream lease; and
3. I/We affirm that the information in this application is true and accurate.

  
Signature of Lessor

Date: 3/3/26

Printed name (and title) Michael Lattig Business name, if applicable: \_\_\_\_\_  
Mailing Address (with state and zip): 1980 SW 55<sup>th</sup> Street Redmond, OR 97756  
Phone number (include area code): \*\*E-mail address: mlattig@msn.com

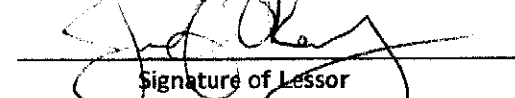
  
Signature of Lessor

Date: 3/3/26

Printed name (and title) Jennifer O'Reilly Business name, if applicable: \_\_\_\_\_  
Mailing Address (with state and zip): 1980 SW 55<sup>th</sup> Street Redmond, OR 97756  
Phone number (include area code): \*\*E-mail address: jenniferoreilly@hotmail.com

Received by OWRD  
March 18, 2026  
Salem, OR

# DESCHUTES COUNTY SEC.24 T15S R12E

Received by OWRD  
March 18, 2026  
Salem, OR



SCALE - 1" = 400'

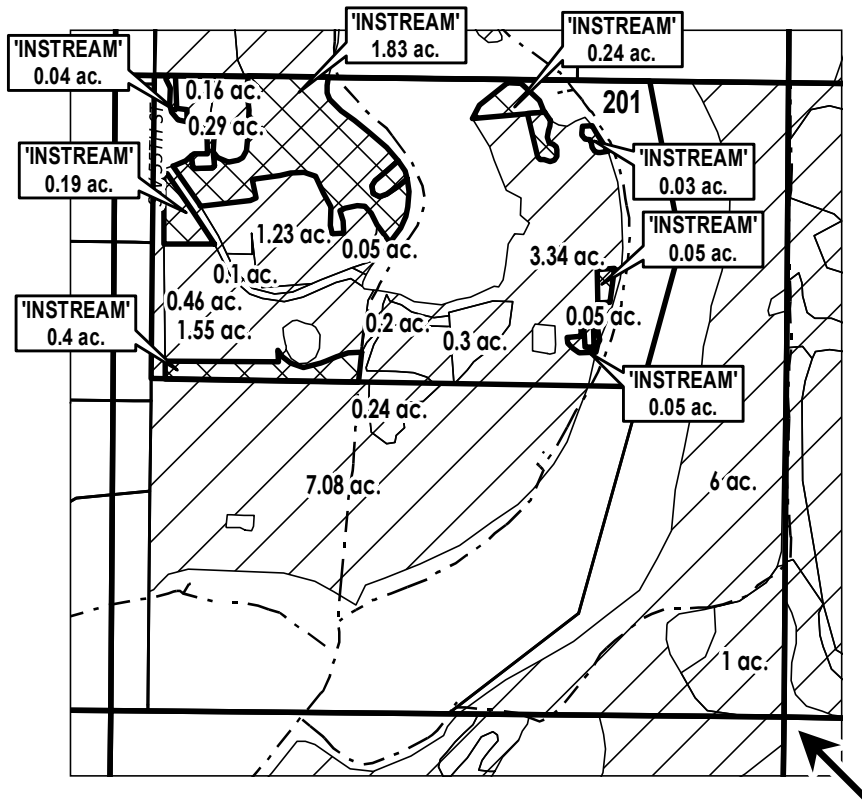

SE 1/4 OF THE NE 1/4



E 1/4 COR

-  INSTREAM LANDS
-  EXISTING WATER RIGHTS



## APPLICATION FOR 1 YEAR INSTREAM LEASE

NAME: O'Reilly, Jennifer A. etal

TAXLOT #: 201

2.83 ACRES

DATE: 3/2/2026

**Part 3 of 4 – Place of Use – Lessor Information and Signatures**

**Complete Table 1 Identify water right(s) proposed to be leased instream  
Provide a separate Part 3 for each Lessor (water right interest holder/landowner)**

**Table 1**

**Irrigation District or other Water Purveyor Name: Central Oregon Irrigation District**

Specify Water Right, Priority Date, point of diversion(s) (POD), place of use, tax lot, gov't lot/DLC, acres to be leased, original use type, certificate page number, and any previous lease.

If not enough room below, you may add rows (see instructions) or create a spreadsheet/table (matching Table 1) and attach.  
Any attached table should include reference to the Lessor.

Water Right #	Priority Date	POD #	Twp		Rng		Sec	Q-Q		Tax Lot	Gov't Lot/DLC #	Acres	Use	Page #	Previous Lease #
94956	10/31/1900	11	14	S	13	E	33	SE	SE	100		9.86	IR	15	IL-1817, 1576, 1210

**Any additional information about the right:** \_\_\_\_\_

**Farm Deferral Tax Status:** Counties make the determination of whether a property qualifies for the farm use assessment without consideration of whether the lands have an associated water right which is leased instream. If you have questions regarding the farm use assessment you should contact your local county assessor. You should contact your County for any weed ordinance and management requirements.

The undersigned declare:

1. I/We agree during the term of this lease to suspend use of water allowed under the water right(s) involved in the lease as well as and any other appurtenant primary or supplemental water right(s); and
2. I/We certify are the lessor(s) (water right interest holder) of the water right(s) in Table 1. If not the deeded land owner, I/we have obtained consent from the deeded land owner and/or have provided documentation of authorization to pursue the instream lease; and
3. I/We affirm that the information in this application is true and accurate.

Emily Draper                      Date: 2/26/26  
Signature of Lessor

Printed name (and title) Emily Draper      Business name, if applicable: R & D Investment Group, LLC  
Mailing Address (with state and zip): 7700 SW Stillman Rd Powell Butte, OR 97753  
Phone number (include area code): 541-815-6418    \*\*E-mail address: emily.m.spencer@gmail.com

Received by OWRD  
March 18, 2026  
Salem, OR

## Business Name Search

[New Search](#)

[Printer Friendly](#)

## Business Entity Data

03-17-2026  
15:59

Registry Nbr	Entity Type	Entity Status	Jurisdiction	Registry Date	Next Renewal Date	Renewal Due?
1651190-91	DLLC	ACT	OREGON	03-03-2020	03-03-2027	
Entity Name	R & D INVESTMENT GROUP, LLC					
Foreign Name						

Received by OWRD  
March 18, 2026  
Salem, OR

[New Search](#)

[Printer Friendly](#)

## Associated Names

Type	PPB	PRINCIPAL PLACE OF BUSINESS				
Addr 1	4200 SW EMPIRE DR					
Addr 2						
CSZ	PRINEVILLE	OR	97754	Country	UNITED STATES OF AMERICA	

Please click [here](#) for general information about registered agents and service of process.

Type	AGT	REGISTERED AGENT	Start Date	03-01-2021	Resign Date
Name	TIFFANIE	ROSCOE			
Addr 1	4100 SW EMPIRE DR				
Addr 2					
CSZ	PRINEVILLE	OR	97754	Country	UNITED STATES OF AMERICA

Type	MAL	MAILING ADDRESS
Addr 1	4200 SW EMPIRE DR	
Addr 2		
CSZ	PRINEVILLE	OR 97754 Country UNITED STATES OF AMERICA

Type	MEM	MEMBER	Resign Date
Name	TIFFANIE	ROSCOE	
Addr 1	4100 SW EMPIRE DR		
Addr 2			
CSZ	PRINEVILLE	OR 97754	Country UNITED STATES OF AMERICA

Type	MEM	MEMBER	Resign Date
Name	EMILY	DRAPER	
Addr 1	7700 SW STILLMAN ROAD		
Addr 2			

CSZ	POWELL BUTTE	OR	97753		Country	UNITED STATES OF AMERICA
-----	-----------------	----	-------	--	---------	--------------------------

Type	MEM	MEMBER			Resign Date	
Name	JAMES		DRAPER			
Addr 1	7700 SW STILLMAN ROAD					
Addr 2						
CSZ	POWELL BUTTE	OR	97753		Country	UNITED STATES OF AMERICA

Type	MEM	MEMBER			Resign Date	
Name	SCOTT		ROSCOE			
Addr 1	4100 SW EMPIRE DR					
Addr 2						
CSZ	PRINEVILLE	OR	97754		Country	UNITED STATES OF AMERICA

[New Search](#)

[Printer Friendly](#)

### Name History

Business Entity Name	Name Type	Name Status	Start Date	End Date
R & D INVESTMENT GROUP, LLC	EN	CUR	03-03-2020	

Received by OWRD

March 18, 2026









Salem, OR

Please [read before ordering Copies.](#)

[New Search](#)

[Printer Friendly](#)

### Summary History

Image Available	Action	Transaction Date	Effective Date	Status	Name/Agent Change	Dissolved By
	AMENDED ANNUAL REPORT	02-03-2026		FI		
	AMNDMT TO ANNUAL RPT/INFO STATEMENT	01-30-2026		FI		
	AMENDED ANNUAL REPORT	01-27-2025		FI		
	AMNDMT TO ANNUAL RPT/INFO STATEMENT	12-13-2024		FI		
	AMENDED ANNUAL REPORT	02-16-2024		FI		
	AMENDED ANNUAL REPORT	02-23-2023		FI		
	AMENDED ANNUAL REPORT	02-28-2022		FI		
	AMENDED ANNUAL REPORT	03-01-2021		FI	Agent	
	ARTICLES OF ORGANIZATION	03-03-2020		FI	Agent	

# DESCHUTES COUNTY SEC.33 T14S R13E



Received by OWRD  
March 18, 2026  
Salem, OR

SCALE - 1" = 400'

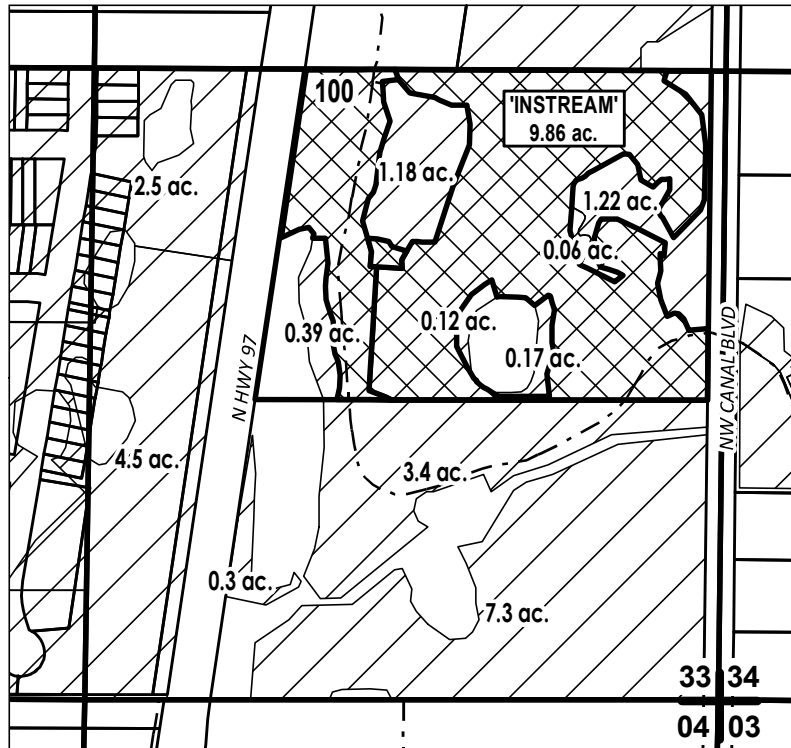

SE 1/4 OF THE SE 1/4



	INSTREAM LANDS
	EXISTING WATER RIGHTS



## APPLICATION FOR 1 YEAR INSTREAM LEASE

NAME: R & D Investment Group, LLC

TAXLOT #: 100

9.86 ACRES

DATE: 3/2/2026

Part 3 of 4 – Place of Use – Lessor Information and Signatures

**Complete Table 1 Identify water right(s) proposed to be leased instream  
Provide a separate Part 3 for each Lessor (water right interest holder/landowner)**

**Table 1**

Irrigation District or other Water Purveyor Name: <b>Central Oregon Irrigation District</b>													
Specify Water Right, Priority Date, point of diversion(s) (POD), place of use, tax lot, gov't lot/DLC, acres to be leased, original use type, certificate page number, and any previous lease. If not enough room below, you may add rows (see instructions) or create a spreadsheet/table (matching Table 1) and attach. Any attached table should include reference to the Lessor.													
Water Right #	Priority Date	POD #	Twp	Rng	Sec	Q-Q	Tax Lot	Gov't Lot/DLC #	Acres	Use	Page #	Previous Lease #	
94956	10/31/1900	11	14 S	13 E	13	SW NW	1400		2.50	IR	10	IL-2090, 1912, 1817	
Any additional information about the right: _____													
<b>Farm Deferral Tax Status:</b> Counties make the determination of whether a property qualifies for the farm use assessment without consideration of whether the lands have an associated water right which is leased instream. If you have questions regarding the farm use assessment you should contact your local county assessor. You should contact your County for any weed ordinance and management requirements.													

The undersigned declare:

1. I/We agree during the term of this lease to suspend use of water allowed under the water right(s) involved in the lease as well as and any other appurtenant primary or supplemental water right(s); and
2. I/We certify are the lessor(s) (water right interest holder) of the water right(s) in Table 1. If not the deeded land owner, I/we have obtained consent from the deeded land owner and/or have provided documentation of authorization to pursue the instream lease; and
3. I/We affirm that the information in this application is true and accurate.

*Margaret Goodman*      Date: *2/18/24*  
Signature of Lessor

Printed name (and title) Margaret Goodman      Business name, if applicable: Smith Hill properties, Inc.  
Mailing Address (with state and zip): 3451 NE Xenolith St Terrebonne, OR 97760  
Phone number (include area code): 541-543-6286 \*\*E-mail address: jgoodman76@gmail.com

541-604-5127

Received by OWRD  
March 18, 2026  
Salem, OR

## Business Name Search

[New Search](#)

[Printer Friendly](#)

## Business Entity Data

02-18-2026  
14:31

Registry Nbr	Entity Type	Entity Status	Jurisdiction	Registry Date	Next Renewal Date	Renewal Due?
165013-14	DBC	ACT	OREGON	12-10-1982	12-10-2026	
Entity Name	SMITH HILL PROPERTIES, INC.					
Foreign Name						

Received by OWRD  
March 18, 2026  
Salem, OR

[New Search](#)

[Printer Friendly](#)

## Associated Names

Type	PPB	PRINCIPAL PLACE OF BUSINESS			
Addr 1	3451 NE XENOLITH ST				
Addr 2					
CSZ	TERREBONNE	OR	97760	Country	UNITED STATES OF AMERICA

Please click [here](#) for general information about registered agents and service of process.

Type	AGT	REGISTERED AGENT	Start Date	06-14-2004	Resign Date	
Name	MARGARET	E	GOODMAN			
Addr 1	3451 NE XENOLITH ST					
Addr 2						
CSZ	TERREBONNE	OR	97760	Country	UNITED STATES OF AMERICA	

Type	MAL	MAILING ADDRESS			
Addr 1	3451 NE XENOLITH ST				
Addr 2					
CSZ	TERREBONNE	OR	97760	Country	UNITED STATES OF AMERICA

Type	PRE	PRESIDENT		Resign Date	
Name	ROBERT	R	GOODMAN		
Addr 1	1008 N KILLINGSWORTH ST				
Addr 2					
CSZ	PORTLAND	OR	97217	Country	UNITED STATES OF AMERICA

Type	SEC	SECRETARY		Resign Date	
Name	MARK	Q	GOODMAN		
Addr 1	2323 NW LEMHI PASS DR				
Addr 2					

CSZ	BEND	OR	97703	Country	UNITED STATES OF AMERICA
-----	------	----	-------	---------	--------------------------

[New Search](#)   [Printer Friendly](#)   **Name History**

Business Entity Name	Name Type	Name Status	Start Date	End Date
SMITH HILL PROPERTIES, INC.	EN	CUR	12-10-1982	

Received by OWRD  
March 18, 2026  
Salem, OR

Please [read before ordering Copies.](#)

[New Search](#)   [Printer Friendly](#)   **Summary History**

Image Available	Action	Transaction Date	Effective Date	Status	Name/Agent Change	Dissolved By
	AMENDED ANNUAL REPORT	11-24-2025		FI		
	AMENDED ANNUAL REPORT	10-30-2024		FI		
	AMENDED ANNUAL REPORT	10-23-2023		FI		
	AMENDED ANNUAL REPORT	10-26-2022		FI		
	AMENDED ANNUAL REPORT	11-01-2021		FI		
	AMENDED ANNUAL REPORT	10-30-2020		FI		
	ARTICLES OF AMENDMENT	12-27-2019		FI		
	AMENDED ANNUAL REPORT	11-02-2019		FI		
	AMENDED ANNUAL REPORT	11-05-2018		FI		
	AMENDED ANNUAL REPORT	10-30-2017		FI		
	AMENDED ANNUAL REPORT	12-02-2016		FI		
	AMENDED ANNUAL REPORT	11-07-2015		FI		
	AMENDED ANNUAL REPORT	11-02-2014		FI		
	AMENDED ANNUAL REPORT	11-01-2013		FI		
	AMENDED ANNUAL REPORT	10-26-2012		FI		
	ANNUAL REPORT PAYMENT	11-01-2011		SYS		
	ANNUAL REPORT PAYMENT	11-18-2010		SYS		
	ANNUAL REPORT PAYMENT	11-03-2009		SYS		

# DESCHUTES COUNTY SEC.13 T14S R13E

Received by OWRD  
March 18, 2026  
Salem, OR

SCALE - 1" = 400'



SW 1/4 OF THE NW 1/4

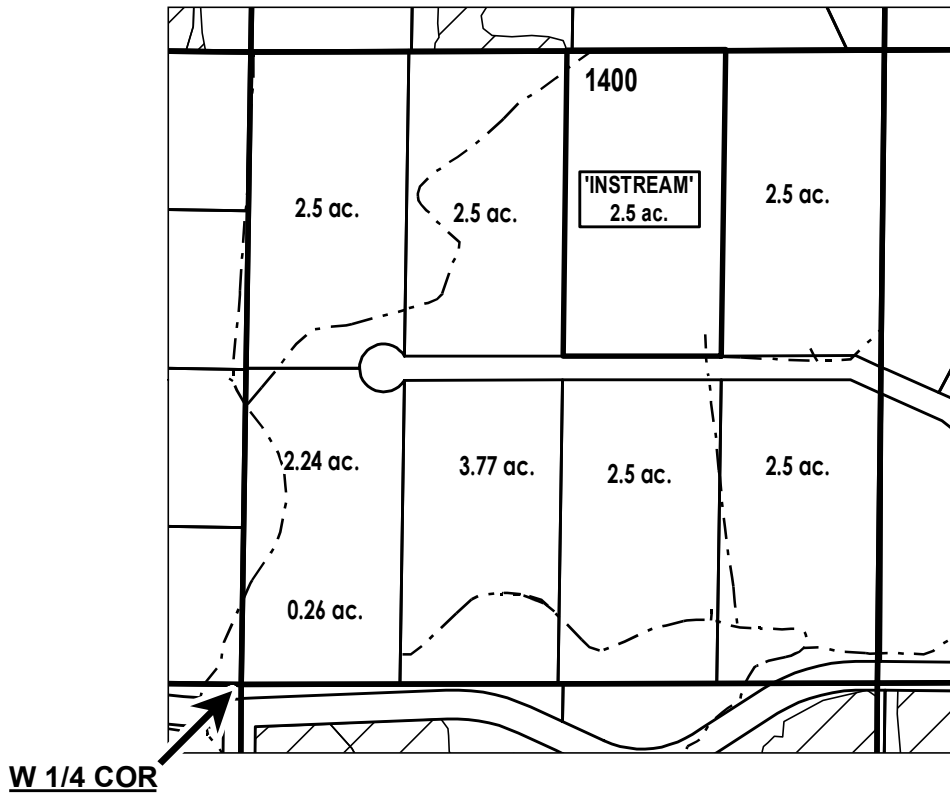

# ac.	PARCELS W/ WATER RIGHTS
# ac.	INSTREAM PARCELS



## APPLICATION FOR 1 YEAR INSTREAM LEASE

NAME: Smith Hill Properties, Inc

TAXLOT #: 1400

2.5 ACRES

DATE: 2/23/2026

**Part 3 of 4 – Place of Use – Lessor Information and Signatures**

**Complete Table 1 Identify water right(s) proposed to be leased instream  
Provide a separate Part 3 for each Lessor (water right interest holder/landowner)**

**Table 1**

**Irrigation District or other Water Purveyor Name: Central Oregon Irrigation District**

Specify Water Right, Priority Date, point of diversion(s) (POD), place of use, tax lot, gov't lot/DLC, acres to be leased, original use type, certificate page number, and any previous lease.  
If not enough room below, you may add rows (see instructions) or create a spreadsheet/table (matching Table 1) and attach.  
Any attached table should include reference to the Lessor.

Water Right #	Priority Date	POD #	Twp			Rng		Sec	Q-Q		Tax Lot	Gov't Lot/DLC #	Acres	Use	Page #	Previous Lease #
94956	10/31/1900	11	15	S	13	E	07	NW	NE	201		0.10	IR	20	IL-2085	

**Any additional information about the right:** \_\_\_\_\_

**Farm Deferral Tax Status:** Counties make the determination of whether a property qualifies for the farm use assessment without consideration of whether the lands have an associated water right which is leased instream. If you have questions regarding the farm use assessment you should contact your local county assessor. You should contact your County for any weed ordinance and management requirements.

The undersigned declare:

1. I/We agree during the term of this lease to suspend use of water allowed under the water right(s) involved in the lease as well as and any other appurtenant primary or supplemental water right(s); and
2. I/We certify are the lessor(s) (water right interest holder) of the water right(s) in Table 1. If not the deeded land owner, I/we have obtained consent from the deeded land owner and/or have provided documentation of authorization to pursue the instream lease; and
3. I/We affirm that the information in this application is true and accurate.

\_\_\_\_\_ Date: 3/12/21  
Signature of Lessor

Printed name (and title) Tiffany Stadler Business name, if applicable: \_\_\_\_\_  
Mailing Address (with state and zip): 1214 NW Helmholtz Way Redmond, OR 97756  
Phone number (include area code): (541) 408-0211\*E-mail address: passiobellator3@gmail.com

Received by OWRD  
March 18, 2026  
Salem, OR

# DESCHUTES COUNTY SEC.07 T15S R13E

Received by OWRD  
March 18, 2026  
Salem, OR

SCALE - 1" = 400'



NW 1/4 OF THE NE 1/4

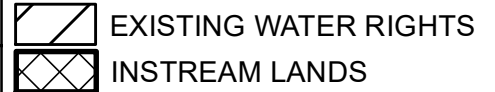
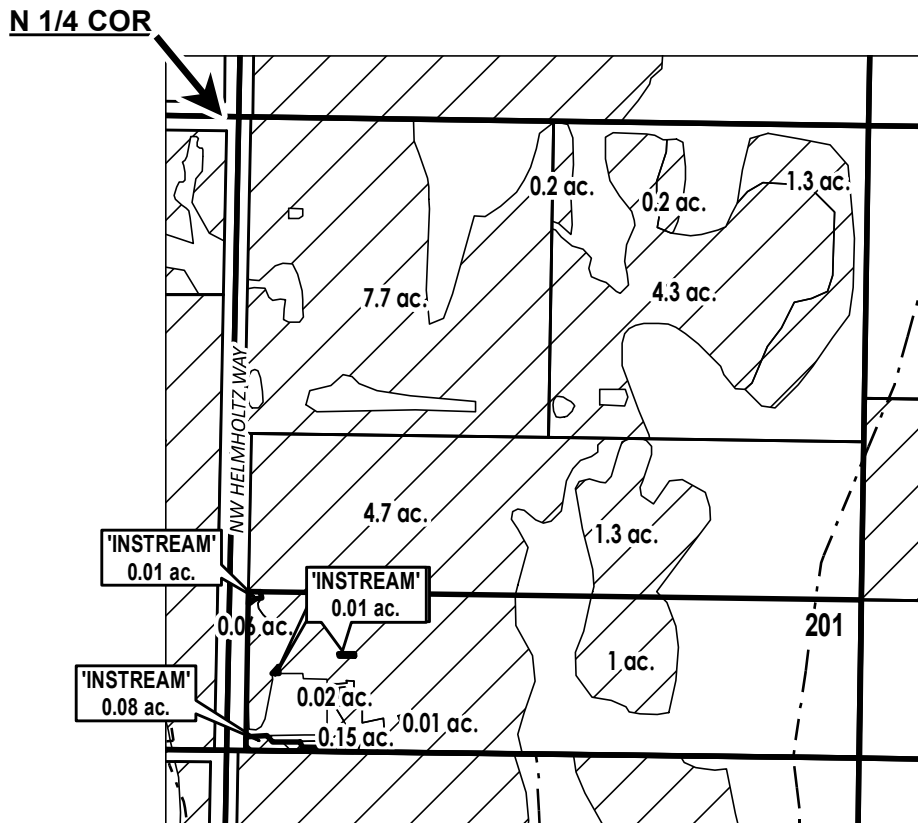

## APPLICATION FOR 1 YEAR INSTREAM LEASE

NAME: Stadler, Tiffany

TAXLOT #: 201

0.1 ACRES

DATE: 3/12/2026

**Part 3 of 4 – Place of Use – Lessor Information and Signatures**

**Complete Table 1 Identify water right(s) proposed to be leased instream  
Provide a separate Part 3 for each Lessor (water right interest holder/landowner)**

**Table 1**

<b>Irrigation District or other Water Purveyor Name: Central Oregon Irrigation District</b>															
Specify Water Right, Priority Date, point of diversion(s) (POD), place of use, tax lot, gov't lot/DLC, acres to be leased, original use type, certificate page number, and any previous lease. If not enough room below, you may add rows (see instructions) or create a spreadsheet/table (matching Table 1) and attach. Any attached table should include reference to the Lessor.															
Water Right #	Priority Date	POD #	Twp		Rng		Sec	Q-Q		Tax Lot	Gov't Lot/DLC #	Acres	Use	Page #	Previous Lease #
94956	10/31/1900	11	17	S	12	E	15	SE	SW	800		3.50	IR	36	IL-2125, 1723, 1665
<b>Any additional information about the right:</b> _____															
<b>Farm Deferral Tax Status:</b> Counties make the determination of whether a property qualifies for the farm use assessment without consideration of whether the lands have an associated water right which is leased instream. If you have questions regarding the farm use assessment you should contact your local county assessor. You should contact your County for any weed ordinance and management requirements.															

The undersigned declare:

1. I/We agree during the term of this lease to suspend use of water allowed under the water right(s) involved in the lease as well as and any other appurtenant primary or supplemental water right(s); and
2. I/We certify are the lessor(s) (water right interest holder) of the water right(s) in Table 1. If not the deeded land owner, I/we have obtained consent from the deeded land owner and/or have provided documentation of authorization to pursue the instream lease; and
3. I/We affirm that the information in this application is true and accurate.

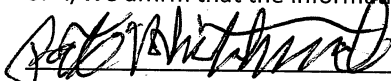
  
\_\_\_\_\_  
Signature of Lessor

Date: 3/11/26

Printed name (and title) Patricia Whitehurst Business name, if applicable: \_\_\_\_\_  
Mailing Address (with state and zip): 63205 Anika Ln. Bend, OR 97701  
Phone number (include area code): (541) 382-2557\*\*E-mail address:

Received by OWRD  
March 18, 2026  
Salem, OR

# DESCHUTES COUNTY SEC.15 T17S R12E

Received by OWRD  
March 18, 2026  
Salem, OR

SCALE - 1" = 400'



SE 1/4 OF THE SW 1/4

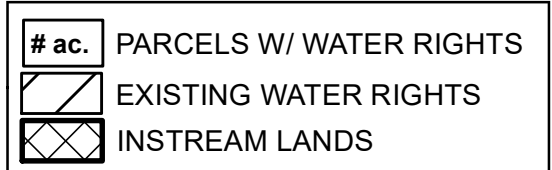
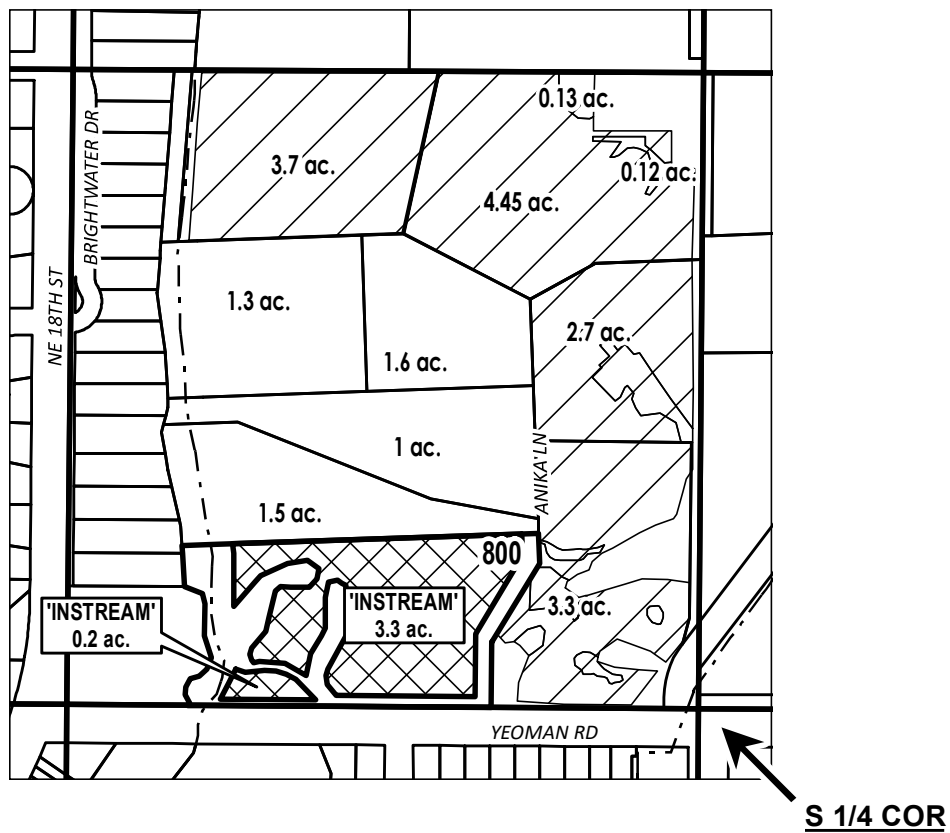

## APPLICATION FOR 1 YEAR INSTREAM LEASE

NAME: Whitehurst, Patricia

TAXLOT #: 800

3.5 ACRES

DATE: 3/13/2026