

Regular

Name Joseph + Hazel Baertlein

Address 17118 Christmas Valley Hwy
Riley Oregon 97758

DESCRIPTION OF WATER RIGHT(S)

Name of Stream well

Trib. of alkali valley

Use irrigation County lake

Quantity of water (CFS) _____ No. of Acres _____

Name of ditch _____

App# G75600 Per # G7026 Cert # 52639 PR Date 10/25/1976

App# _____ Per # _____ Cert # _____ PR Date _____

App# _____ Per # _____ Cert # _____ PR Date _____

App# _____ Per # _____ Cert # _____ PR Date _____

App# _____ Per # _____ Cert # _____ PR Date _____

Change in POD AREA

Date Filed 5/24/2021

Initial notice date 4/8/2021

DPD issued date _____

PD issued date 4/26/2024

PD notice date 4/30/2024

Date of FO 8/1/2024 Vol 131 Page 774-778

C-Date _____

COBU due date _____

COBU Received date _____

Certificate issued _____

FEES PAID		
Date	Amount	Receipt #
<u>5-24-2021</u>	<u>\$2090.00</u>	<u>135354</u>
<u>4-11-2025</u>	<u>\$125.00</u>	<u>145003</u>

FEES REFUNDED		
Date	Amount	Receipt #

Assignments: _____

Irrigation District _____

Agent Hollie Cannon hcannon@waterrightSolutions.com

CWRE _____

CC's list lake county

- Oversized map - Location _____

STATE OF OREGON
WATER RESOURCES DEPARTMENT

725 Summer St. N.E. Ste. A
 SALEM, OR 97301-4172
 (503) 986-0900 / (503) 986-0904 (fax)

RECEIPT # **135354**

INVOICE # _____

RECEIVED FROM: Joseph A Baertlein; Hazel Baertlein; Oasis Ranch
 BY: _____

APPLICATION	
PERMIT	
TRANSFER	<u>T-13721</u>

CASH: CHECK # 6906 OTHER: (IDENTIFY)

TOTAL REC'D \$ 2090.00

1083 TREASURY 4170 WRD MISC CASH ACCT

0407 COPIES	\$
OTHER: (IDENTIFY)	\$

0243 I/S Lease _____ 0244 Muni Water Mgmt. Plan _____ 0245 Cons. Water _____

4270 WRD OPERATING ACCT

MISCELLANEOUS

46110

0407 COPY & TAPE FEES	\$
0410 RESEARCH FEES	\$
0408 MISC REVENUE: (IDENTIFY)	\$
TC162 DEPOSIT LIAB. (IDENTIFY)	\$
0240 EXTENSION OF TIME	\$

WATER RIGHTS:

0201 SURFACE WATER	\$	0202	\$
0203 GROUND WATER	\$	0204	\$

0205 TRANSFER \$ 2090.00

WELL CONSTRUCTION

0218 WELL DRILL CONSTRUCTOR	\$	0219	\$
LANDOWNER'S PERMIT		0220	\$

OTHER (IDENTIFY) _____

0536 TREASURY 0437 WELL CONST. START FEE

0211 WELL CONST START FEE	\$	CARD #	
0210 MONITORING WELLS	\$	CARD #	

OTHER (IDENTIFY) _____

0607 TREASURY 0467 HYDRO ACTIVITY LIC NUMBER

0233 POWER LICENSE FEE (FW/WRD)		\$
0231 HYDRO LICENSE FEE (FW/WRD)		\$
HYDRO APPLICATION		\$

TREASURY OTHER / RDX

FUND _____ TITLE _____
 OBJ. CODE _____ VENDOR # _____
 DESCRIPTION _____ \$ _____

RECEIPT: **135354**

DATED: 5-24-2001 BY: Mindy Carlson

Distribution - White Copy - Customer, Yellow Copy - Fiscal, Blue Copy - File, Buff Copy - Fiscal

**STATE OF OREGON
WATER RESOURCES DEPARTMENT**

725 Summer St. N.E., Ste. A

SALEM, OR 97301-4172

(503) 986-0900 / (503) 986-0904 (fax)

RECEIPT # **145003**

INVOICE # _____

RECEIVED FROM: Joseph A Beertlein;
BY: Hazel Beertlein

APPLICATION	
PERMIT	
TRANSFER	<u>T-13721</u>

CASH: CHECK:# 1910 OTHER: (IDENTIFY)

TOTAL REC'D \$ 125.00

1083 TREASURY 4170 WRD MISC CASH ACCT

0407 COPIES		\$
<u>0413</u> OTHER: (IDENTIFY) <u>Certificate F.A.</u>		\$ <u>125.00</u>
0243 I/S Lease _____	0244 Muni Water Mgmt. Plan _____	0245 Cons. Water _____

4270 WRD OPERATING ACCT

MISCELLANEOUS			
0407 COPY & TAPE FEES			\$
0410 RESEARCH FEES			\$
0408 MISC REVENUE: (IDENTIFY) _____			\$
TC162 DEPOSIT LIAB. (IDENTIFY) _____			\$
0240 EXTENSION OF TIME			\$
WATER RIGHTS:			
0201 SURFACE WATER	EXAM FEE	0202	RECORD FEE
0203 GROUND WATER	\$	0204	\$
0205 TRANSFER	\$		
WELL CONSTRUCTION			
0218 WELL DRILL CONSTRUCTOR	EXAM FEE	0219	LICENSE FEE
LANDOWNER'S PERMIT	\$	0220	\$
OTHER (IDENTIFY) _____			

0536 TREASURY 0437 WELL CONST. START FEE

0211 WELL CONST START FEE	\$	CARD#	
0210 MONITORING WELLS	\$	CARD#	
OTHER (IDENTIFY) _____			

0607 TREASURY 0467 HYDRO ACTIVITY LIC NUMBER

0233 POWER LICENSE FEE (FWWRD)		\$
0231 HYDRO LICENSE FEE (FWWRD)		\$
HYDRO APPLICATION		\$

TREASURY OTHER / RDX

FUND _____ TITLE _____
OBJ. CODE _____ VENDOR # _____
DESCRIPTION _____ \$ _____

RECEIPT: **145003**

DATED: 4-11-25 BY: [Signature]

Distribution - White Copy - Customer, Yellow Copy - Fiscal, Blue Copy - File, Buff Copy - Fiscal

**STATE OF OREGON
WATER RESOURCES DEPARTMENT**

725 Summer St. N.E. Ste. A
SALEM, OR 97301-4172
(503) 986-0900 / (503) 986-0904 (fax)

RECEIPT # **142757**

INVOICE # _____

RECEIVED FROM: Joseph A Baertlein
BY: Hazel Baertlein

APPLICATION	
PERMIT	
TRANSFER	<u>T-13721</u>

CASH: CHECK:# 2244 OTHER: (IDENTIFY)

TOTAL REC'D \$ 85.86

1083 TREASURY 4170 WRD MISC CASH ACCT

0407 COPIES 46118 \$
0207 OTHER: (IDENTIFY) Newspaper Notice \$ 85.86
0243 I/S Lease _____ 0244 Muni Water Mgmt. Plan _____ 0245 Cons. Water _____

4270 WRD OPERATING ACCT

MISCELLANEOUS

0407	COPY & TAPE FEES		\$
0410	RESEARCH FEES		\$
0408	MISC REVENUE: (IDENTIFY)		\$
TC162	DEPOSIT LIAB. (IDENTIFY)		\$
0240	EXTENSION OF TIME		\$
WATER RIGHTS:			
		EXAM FEE	RECORD FEE
0201	SURFACE WATER	\$	0202 \$
0203	GROUND WATER	\$	0204 \$
0205	TRANSFER	\$	
WELL CONSTRUCTION			
		EXAM FEE	LICENSE FEE
0218	WELL DRILL CONSTRUCTOR	\$	0219 \$
	LANDOWNER'S PERMIT		0220 \$
	OTHER (IDENTIFY)		

0536 TREASURY 0437 WELL CONST. START FEE

0211 WELL CONST START FEE \$ CARD#
0210 MONITORING WELLS \$ CARD#
OTHER (IDENTIFY) _____

0607 TREASURY 0467 HYDRO ACTIVITY LIC NUMBER

0233 POWER LICENSE FEE (FW/WRD) \$
0231 HYDRO LICENSE FEE (FW/WRD) \$
HYDRO APPLICATION \$

TREASURY OTHER / RDX

FUND _____ TITLE _____
OBJ. CODE _____ VENDOR # _____
DESCRIPTION _____ \$

RECEIPT: **142757**

DATED: 4-15-2024 BY: [Signature]

Distribution - White Copy - Customer, Yellow Copy - Fiscal, Blue Copy - File, Buff Copy - Fiscal

KAVANAGH Kerry L * WRD

From: KAVANAGH Kerry L * WRD
Sent: Monday, July 14, 2025 1:00 PM
To: jbaertlein@wildblue.net; oasisranchoregon@gmail.com; John Short; Bryce Withers
Cc: KAVANAGH Kerry L * WRD
Subject: FW: Certificate RA Estimate R13137-25 for Joseph & Hazel Baertlein involving Application T-13721
Attachments: RA contract_T-13721.pdf; estimate request_T-13721.pdf; estimate receipt_T-13721.pdf

Hello,

I am wondering if you wish to pursue the expedited review of the claim of beneficial use under the certificate reimbursement authority program. If they do, please return a signed copy of the agreement along with payment of estimated costs.

Please advise.

Thank you,
Kerry

Kerry Kavanagh

Certificate Reimbursement Authority Program Coordinator
Certificate Section, Water Rights Services Division
725 Summer St NE Suite A | Salem OR 97301 | Direct 503.979.3208
kerry.l.kavanagh@water.oregon.gov | <https://www.oregon.gov/OWRD>



Integrity | Service | Technical Excellence | Teamwork | Forward-Looking

From: KAVANAGH Kerry L * WRD <Kerry.L.KAVANAGH@water.oregon.gov>
Sent: Tuesday, April 22, 2025 2:02 PM
To: jbaertlein@wildblue.net; Johnshort@usa.com; 'brycewrs@gmail.com' <brycewrs@gmail.com>
Cc: KAVANAGH Kerry L * WRD <Kerry.L.KAVANAGH@water.oregon.gov>
Subject: Certificate RA Estimate R13137-25 for Joseph & Hazel Baertlein involving Application T-13721

Hello,

Please find the attached estimate and agreement to review the claim of beneficial use (Claim). If the proposed agreement is acceptable to you, please return a signed copy to our office along with the payment of the estimated cost to review the claim of beneficial use.

If you have any questions, please send me an email at kerry.l.kavanagh@water.oregon.gov.

Thanks,
Kerry



OREGON WATER RESOURCES DEPARTMENT
CERTIFICATE REIMBURSEMENT AUTHORITY
APPLICANT'S AGREEMENT
Contract Number: R13137-25

This Agreement is between the Oregon Water Resources Department, hereafter OWRD, and Joseph & Hazel Baertlein, hereafter Applicants, hereafter known together as the parties.

OWRD Information

Project Contact: Kerry Kavanagh
Reimbursement Authority
Oregon Water Resources Department
725 Summer Street NE
Salem OR 97301-1271
Phone: 503-979-3208
Email: Kerry.L.Kavanagh@water.oregon.gov

Applicant's Information

Name: Joseph & Hazel Baertlein
Address: 17118 Christmas Valley Hwy
Riley OR 97758
Phone: 541-589-3794/541-947-2323
Email*: jbaertlein@wildblue.net

Applicant's Representative

Name: Bryce Withers
Title: Representative
Company: Water Right Services, LLC
Address: PO Box 1830
Bend OR 97709
Phone: 541-389-2837
Email*: johnshort@usa.com

*By providing an Email address, consent is given to receive all correspondence electronically. (Paper copies of the certificate and final order documents will also be mailed.)

- 1. Purpose.** The purpose of this Agreement is to expedite the processing of the **Claim of Beneficial Use**. (Transfer Application Number: T-13721)
- 2. Authority.** ORS 536.055 authorizes the OWRD to enter into a voluntary agreement with any applicant, permittee or regulated entity (collectively Applicant) for expediting or enhancing a regulatory process. In making this agreement, OWRD shall require the applicant to pay the full cost of expedited process.
- 3. Restrictions.** Joseph & Hazel Baertlein and OWRD agree that this Agreement shall not be construed to restrict in any way the decisions and actions by OWRD. OWRD shall be free to exercise independent judgment consistent with existing laws and regulations.
- 4. Effective Date and Duration.** Unless otherwise terminated by non-deposit of funds by the Applicant, this Agreement shall become effective on the date on which both parties have signed the Agreement and the full deposit of the estimated cost of the proposed service has been received by OWRD.
- 5. Consideration.** Joseph & Hazel Baertlein shall pay OWRD in advance for actual costs incurred by OWRD. Joseph & Hazel Baertlein agree to pay the full amount of **\$1633** to OWRD prior to commencement of any work stated in this Agreement. This payment will be placed in an account administered by OWRD and drawn upon as costs are actually incurred. If the actual cost of performing the work is less than payments received, OWRD will refund the unspent balance. If the actual cost of processing exceeds the estimate, the Applicant can either elect to terminate this Agreement or amend the Agreement to reflect the increase in cost. The costs stated in this Agreement do not include the statutory application processing and filing fees.
- 6. Confidentiality.** Joseph & Hazel Baertlein agree that any information provided to or acquired by OWRD under this Agreement will be subject to the Oregon Public Records Law and shall be considered public records.
- 7. Indemnity.** Applicant shall defend, save, hold harmless, and indemnify the State of Oregon, OWRD, and their officers, employees, and agents from and against all claims, suits, actions, losses, damages, liabilities, costs and expenses of any nature resulting from or arising out of, or relating to the activities of Applicant or its representatives, officers, employees, contractors, or agents under this Agreement or with respect to the expedited service. The Applicant acknowledges that the Oregon Water Resources Department cannot and does not guarantee a favorable review under the subject regulatory process.

PCA 47123

8. **Termination.** Applicant may request to terminate this agreement only in writing at any time during the process. The Applicant agrees to pay for the work done by the Reimbursement Authority personnel up until the time of the written termination request. OWRD, upon receiving such written termination request from the Applicant, will refund any unspent balance after paying the Reimbursement Authority personnel for the work done.
9. **Funds Authorized and Available.** By its execution of this Agreement, Applicants certifies that sufficient funds are authorized and available to cover the expenditures contemplated by this Agreement.
10. **Duration of Estimate.** The Estimate of Time to complete the work is no later than one hundred and twenty days (120) days once this Agreement has been fully executed and payment of the estimated cost deposited. However, this estimate is contingent on the Applicant's expeditious resolution of any deficiency and may be affected by the Department's work load. This Estimate of Time may become null and void after thirty (30) days from the date the Applicant's Agreement is mailed. If the Applicant's Agreement is not received by the Department within thirty (30) days of mailing the Agreement, the Applicant may need to re-apply for a new estimate.
11. **Completion Date.** OWRD, by the execution of this Agreement does not guarantee the completion date indicated in this Agreement. Completion date is only an estimate and may be affected by the Department's workload, issues arising from the processing of the requested services and Applicant's timely response to requests for additional information.
12. **Captions.** The captions or headings in this Agreement are for the convenience only and in no way define limit or describe the scope or intent of any provision of this Agreement.
13. **Amendment and Merger.** The terms of this Agreement shall not be waived, altered, modified, supplemented or amended in any manner whatsoever, except by written instrument signed by both parties. Such waiver, consent, modification or change, if made, shall be effective only in the specific instance and for the specific purpose given. There are no understandings, agreements or representations, oral or written, not specified herein regarding this Agreement.
14. **Signatures.** All parties, by the authorized representative's signature below, hereby acknowledge that they have read this Agreement, understand it and agree to be bound by its terms and conditions.

Applicant: _____
 Name: Joseph Baertlein
 Date: _____

Applicant: _____
 Name: Hazel Baertlein
 Date: _____

For OWRD: _____
 Name: Kerry Kavanagh
 Water Right Services Division
 Date: _____

Mail signed Agreement to:

Kerry Kavanagh
Oregon Water Resources Department
725 Summer Street NE, Suite A
Salem, OR 97301-1271

PCA 47123



**OREGON WATER RESOURCES DEPARTMENT
CERTIFICATE REIMBURSEMENT AUTHORITY
ESTIMATE APPLICATION**

ORS 536.055 authorizes the Oregon Water Resources Department to expedite or enhance regulatory processes voluntarily requested under the agreement.

The purpose of this application is to obtain estimates of the cost and time required to process a Certificate Request. A separate estimate application is required for each application and/or transfer number. There is a non-refundable application fee of \$125.00 per request.

<u>REQUEST</u>	<u>TYPE</u>	<u>FILE NUMBER</u>
<input checked="" type="checkbox"/>	Certificate Request	Application Number _____ Permit Number _____ Transfer Number/Permit Amendment (if applicable) <u>T-13721</u>

	Applicant Information	Applicant's Representative/Contact
Name:	<u>Joseph & Hazel Baertlein</u>	<u>Bryce Withers / Water Right Services, LLC</u>
Address:	<u>17118 Christmas Valley Hwy</u> <u>Riley, OR 97758</u>	<u>PO Box 1830</u> <u>Bend, OR 97709</u>
Phone:	<u>541-589-3794/ 541-947-2323</u>	<u>541-389-2837</u>
Fax:	_____	_____
E-Mail Address:	<u>jbaertlein@wildblue.net</u>	<u>johnshort@usa.com & brycewrs@gmail.com</u>

I certify that I (check one):

- I have previously filed a Claim of Beneficial Use
 I am attaching the Claim of Beneficial Use with this request and have included the appropriate claim fee.

I understand the following:

- That upon receipt of my non-refundable application fee in the amount of **\$ 125.00**, OWRD will, within fourteen (14) days, notify me in writing of the estimates of cost and time frame for the expedited service.
- That this fee covers the reimbursement authority staff to evaluate and provide the estimate for processing of the request.
- That upon receiving the estimate I may agree or decline to enter into a formal contract to pay the estimated cost in advance to initiate the expedited service.
- An incomplete or inaccurate Claim of Beneficial Use may delay the process and increase the cost to process my request.
- Expedited processing does not guarantee a favorable review of my request.
- Send completed Application and payment to:
**Oregon Water Resources Department
 Certificate Reimbursement Authority Program
 725 Summer St. NE, Suite A
 Salem, OR 97301-1271**

I certify that I am the (check one):

- Applicant Applicant's Representative Other (Please specify) _____

Name: Bryce Withers

Signature:

Received
APR 11 2025
OWRD

OWRD USE ONLY: Reimbursement Authority Number: R1 3137-25

**CLAIM OF
BENEFICIAL USE
for Transfer with Multiple
Changes - Groundwater**



Oregon Water Resources Department
725 Summer Street NE, Suite A
Salem, Oregon 97301-1266
(503) 986-0900
www.oregon.gov/OWRD

A fee of \$230 must accompany this form for any Transfer final orders including a water right with a priority date of July 9, 1987, or later.

Example – A transfer involves 5 rights and one of the rights has a priority date of July 9, 1987, or later, the fee is required.

A separate form shall be completed for each transfer.

This form is subject to revision. **Begin each new claim** by checking for a new version of this form at: <https://www.oregon.gov/OWRD/Forms/Pages/default.aspx>

The completion of this form is required by OAR 690-014-0100(1) and 690-014-0110(4).

Please type or print in dark ink. If this form is found to contain errors or omissions, it may be returned to you. **Every item must have a response.** If any requested information does not apply to the claim, insert "NA." **Do not delete or alter any section of this form unless directed by the form.** The Department may require the submittal of additional information from any water user or authorized agent.

"Section 7" of this form is intended to aid in the completion of this form and should not be submitted.

A claim of beneficial use includes both this report and a map. If the map is being mailed separately from this form, please include a note with this form indicating such.

If you have questions regarding the completion of this form, please call 503-979-9103.

The Department has a program that allows it to enter into a voluntary agreement with an applicant for expedited services. Under such an agreement, the applicant pays the cost to hire additional staff that would not otherwise be available. This program means a certificate may be issued in about a month. For more information on this program see:

<https://www.oregon.gov/OWRD/programs/WaterRights/RA/Pages/default.aspx>

GENERAL INFORMATION

Type of Authorized Change

This Claim is being submitted for a transfer involving multiple changes.

YES NO

Mark all that apply:

1. Change in POA(s) or Additional POA(s) 2. Change in Place of Use
3. Change in Character of Use

A separate section will be completed for each type of change authorized in the transfer final order.

1. File Information

APPLICATION #
T-13721

2. Property Owner (current owner information)

APPLICANT/BUSINESS NAME Joseph Baertlein & Hazel Baertlein		PHONE NO. 541-947-2323	ADDITIONAL CONTACT NO. 541-589-3794
ADDRESS 17118 Christmas Valley Hwy			
CITY Riley	STATE OR	ZIP 97758	E-MAIL oasisranchoregon@gmail.com

If the current property owner is not the transfer holder of record, it is recommended that an assignment be filed with the Department. ***Each transfer holder of record must sign this form.***

3. Transfer holder of record (this may, or may not, be the current property owner)

TRANSFER HOLDER OF RECORD Same		
ADDRESS		
CITY	STATE	ZIP

4. Date of Site Inspection:

2/18/2025

5. Person(s) interviewed and description of their association with the project:

NAME	DATE	ASSOCIATION WITH THE PROJECT
Joseph Baertlein	2/18/2025 & 3/17/2025	Owner

6. County:

Lake

7. If any property described in the place of use of the transfer final order is excluded from this report, identify the owner of record for that property (ORS 537.230(5)):

OWNER OF RECORD n/a		
ADDRESS		
CITY	STATE	ZIP

Add additional tables for owners of record as needed

Received
APR 11 2025
OWRD

**SECTION 2
SIGNATURES**

CWRE Statement, Seal and Signature

The facts contained in this Claim of Beneficial Use are true and correct to the best of my knowledge.



CWRE NAME Bryce Michael Withers		PHONE NO. 541-408-1400	ADDITIONAL CONTACT NO. John Short 541-389-2837
ADDRESS PO Box 1830			
CITY Bend	STATE OR	ZIP 97709	E-MAIL brycewrs@gmail.com & johnshort@usa.com

Transfer Holder of Record Signature or Acknowledgement

Each transfer holder of record must sign this form in the space provided below.

The facts contained in this Claim of Beneficial Use are true and correct to the best of my knowledge. I request that the Department issue a water right certificate.

SIGNATURE	PRINT OR TYPE NAME	TITLE	DATE
<i>Joseph A Baertlein</i>	Joseph A Baertlein	owner	4-8-2025
<i>Hazel Baertlein</i>	Hazel Baertlein	owner	4-8-2025

**Received
APR 11 2025
OWRD**

SECTION 3
Changes Made

Note: The Claim only needs to describe the changes that were authorized in the transfer final order.

Change #1

Change in POA(s) or Additional POA(s)

Did the transfer order authorize a change in the points of appropriation or additional points of appropriation? YES NO

If "NO", this Section can be deleted.

1. New or additional point of appropriation name or number:

POINT OF APPROPRIATION (POA) NAME OR NUMBER (CORRESPOND TO MAP)	WELL LOG ID # FOR ALL WORK PERFORMED ON THE WELL (IF APPLICABLE)	WELL TAG # (IF APPLICABLE)	SOURCE (IF LISTED IN TRANSFER FINAL ORDER)
Well #2	LAKE 52889	L-127461	Butte Valley

Attach each well log available for the well (include the log for the original well and any subsequent alterations, reconstructions, or deepenings)

If well logs are available, items A and B below can be deleted

A. If well logs are not available, provide as much of the following information as possible:

CASING DIAMETER	CASING DEPTH	TOTAL DEPTH	COMPLETION DATE OF ORIGINAL WELL	COMPLETION DATES OF ALTERATIONS	WHO THE WELL WAS DRILLED FOR	WELL DRILLED BY
n/a						

B. In addition to the information requested in item "A" above, provide any other information which may help the Department locate any well logs associated with this appropriation.

2. Variations:

Was the use developed differently from what was authorized by the transfer final order, or extension final? YES NO

If yes, describe below.

(e.g. "The order allowed three new/additional points of appropriation. The water user only developed one of the points.")

Well #2 is only used for the 58.71 acre half pivot located in the SESW, SWSE, & SESE QQ's of Section 36. Well #1 is used for the portion of the 4.93 acre place of use located in the SWNW & SENW QQ's of Section 36.

Received
APR 11 2025
OWRD

3. Claim Summary:

NEW OR ADDITIONAL POA NAME OR #	MAXIMUM RATE AUTHORIZED	CALCULATED THEORETICAL RATE BASED ON SYSTEM	AMOUNT OF WATER MEASURED
Well #2	0.80 cfs	7.99 cfs	n/a

System Description

Are there multiple new or additional Points of Appropriation (POA)? YES NO

If "YES" you will need to copy and complete either Section A or B in this Section for each POA.

POA Name or Number this section describes (only needed if there is more than one):

Well #2 LAKE 52889 / L-127461

A. POA System Information

Provide the following information concerning the point of appropriation. Information provided must describe the equipment used to appropriate water from the point of appropriation.

1. Pump Information

MANUFACTURER	MODEL	SERIAL NUMBER	TYPE (CENTRIFUGAL, TURBINE OR SUBMERSIBLE)	INTAKE SIZE	DISCHARGE SIZE
Well - Line	T83C46	10KEH	Turbine		

2. Motor Information

MANUFACTURER	HORSEPOWER
US MOTORS	100 HP

3. Theoretical Pump Capacity

HORSEPOWER	OPERATING PSI	LIFT FROM SOURCE TO PUMP *IF A WELL, THE WATER LEVEL DURING PUMPING	LIFT FROM PUMP TO PLACE OF USE	TOTAL PUMP OUTPUT (IN CFS)
100 HP	15	45'	5'	7.99 cfs

4. Provide pump calculations:

See attached OWRD pump calculations.

5. Measured Pump Capacity (using meter if meter was present and system was operating)

INITIAL METER READING	ENDING METER READING	DURATION OF TIME OBSERVED	TOTAL PUMP OUTPUT (IN CFS)
n/a			

Reminder: For pump calculations use the reference information at the end of this document.

Received
APR 11 2025
OWRD

6. Additional notes or comments related to the system:

B. Groundwater Source Information (Well and Sump)

1. Is the appropriation from a dug well (sump)? YES NO

If "NO", items 2 through 4 relating to this section may be deleted.

**Change #2
Change in Place of Use**

Did the transfer order authorize a change in the place of use? YES NO

If "NO", this Section can be deleted.

1. Claim Summary – Authorized Use:

If Irrigation or Nursery Use:

THE # OF ACRES ALLOWED	THE # OF ACRES DEVELOPED
63.64	63.64

If the new use(s) was not irrigation or nursery:

NEW USE(S)	WAS THE NEW PLACE OF USE DEVELOPED TO THE FULL EXTENT AUTHORIZED UNDER THE ORDER? (INCLUDE THE LOCATION OF THE DEVELOPED PLACE USE ON THE CLAIM MAP)
	YES NO <u>NA</u>

2. Variations:

Was the use developed differently from what was authorized by the transfer final order? YES NO

If yes, describe below.

(e.g. "The order authorized a change in place of use for 40 acres. The water user only developed 38 acres.")

Change #3

Change in Character of Use

Did the transfer order authorize a change in character of use? YES NO

If "NO", this Section can be deleted.

**SECTION 4
CONDITIONS**

All conditions contained in the transfer final order, or any extension final order shall be addressed. Reports that do not address all performance related conditions will be returned.

1. Time Limits:

Describe how the water user has complied with each of the development timelines established in the transfer final order and any extensions of time issued for the transfer:

	DATE FROM TRANSFER	DATE THE AUTHORIZED CHANGES WERE COMPLETED *THIS DATE MUST FALL BETWEEN THE "ISSUANCE DATE" AND THE "COMPLETENESS DATE"
ISSUANCE DATE	8/1/2024	
COMPLETENESS DATE FROM ORDER (C)	10/1/2025	April 2024

* MUST BE WITHIN PERIOD BETWEEN TRANSFER FINAL ORDER, OR ANY EXTENSION FINAL ORDER ISSUANCE AND THE DATE TO COMPLETE THE CHANGE

2. Is there an extension final order(s)? YES NO
If "NO", you may delete the following table.

3. Measurement Conditions:

a. Does the transfer final order, or any extension final order require the installation of a meter or other approved measuring device? YES NO

If "NO", items b through f relating to this section may be deleted.

Reminder: If a meter or approved measuring device was required, the COBU map must indicate the location of the device in relation to the point of appropriation.

b. Has a meter been installed? YES NO

c. Meter Information

POA NAME OR #	MANUFACTURER	SERIAL #	CONDITION (WORKING OR NOT)	CURRENT METER READING	DATE INSTALLED
Well #1	Growsmart	GT161006 70	Working	OFF	April 2024
Well #2	Growsmart	GT210854 51	Working	59206.9	April 2024

If a meter has been installed, items d through f relating to this section may be deleted.

4. Recording and reporting conditions

a. Is the water user required to report the water use to the Department? YES NO

If "NO", item b relating to this section may be deleted.

Received
APR 11 2025
OWRD

5. Other conditions required by the transfer final order or extension final order:

- a. Were there special well construction standards? YES NO
- b. Was submittal of a ground water monitoring plan required? YES NO
- c. Other conditions? YES NO

If "YES" to any of the above, identify the condition and describe the water user's actions to comply with the condition(s):

**SECTION 5
ATTACHMENTS**

Provide a list of any additional documents you are attaching to this report:

ATTACHMENT NAME	DESCRIPTION
CBU Map	Claim of Beneficial Use Map
Pump Calcs	OWRD Pump Capacity Calculations
Well Logs	LAKE 52889

Received
APR 11 2025
OWRD

SECTION 6

CLAIM OF BENEFICIAL USE MAP

The Claim of Beneficial Use Map must be submitted with this claim. Claims submitted without the Claim of Beneficial Use map will be returned. The map shall be submitted on poly film at a scale of 1" = 1320 feet, 1" = 400 feet, or the original full-size scale of the county assessor map for the location.

The changes that were authorized under the transfer final order must be mapped based on the developed locations; new or additional points of appropriation and place of use.

In cases where the order involved additional points of appropriation, the additional points should be mapped based on their developed locations. The original points of appropriation should be mapped based on the original right of record at the time the transfer final order was issued.

In cases where the order involved changing the place of use for a portion of a water right, the portion of the place of use being changed should be mapped based on the developed location. If the transfer also included portions of the place of use that were not being modified, but were receiving a new or additional point of appropriation, the place of use for those lands should be mapped based on the original right of record at the time the transfer final order was issued.

Provide a general description of the survey method used to prepare the map. Examples of possible methods include, but are not limited to, a traverse survey, GPS, or the use of aerial photos. If the basis of the survey is an aerial photo, provide the source, date, series and the aerial photo identification number.

On-site direct measurement and NAIP imagery.

**T27S R22E, WM,
LAKE COUNTY, OR**

Received
APR 11 2025
OWRD

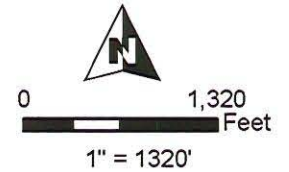

- ⊙ Well & Meter
- Pipeline
- ▨ POU IR
- ▭ Township
- ▭ Section
- Quarter Quarter
- ▭ Tax Lot

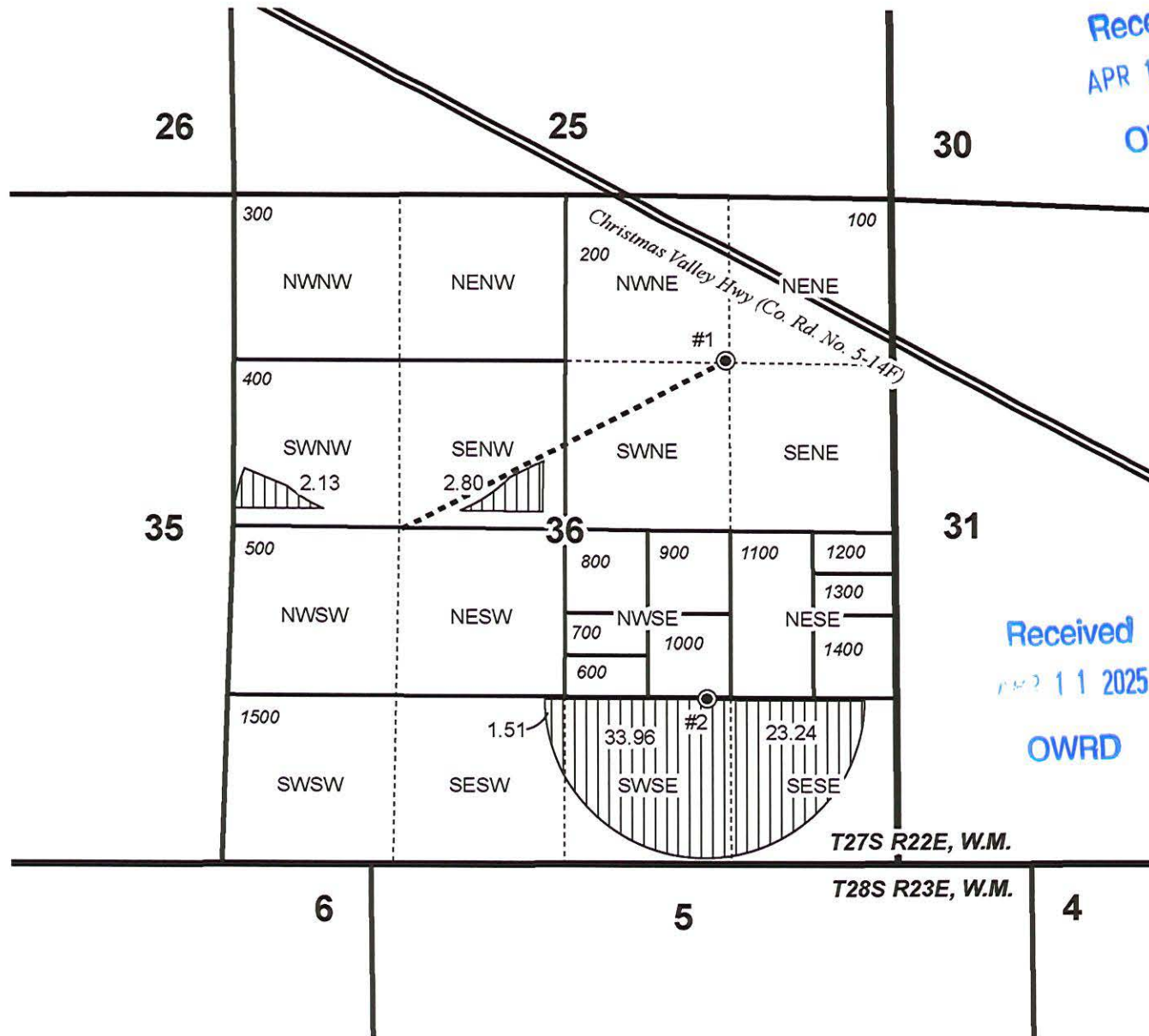

Received
APR 11 2025
OWRD

Well #1 (LAKE 1217) Location:
1380' N, 1360' W of the E 1/4 Cor Sec 36

Well #2 (LAKE 52889/L-127461) Location:
1342' S, 1503' W of the E 1/4 Cor Sec 36



RENEWS: 06/30/2026

**CLAIM OF BENEFICIAL USE MAP
Baertlein / Oasis Ranch**

This map is not intended to provide legal dimensions or locations of property ownership lines.

WATER RIGHT SERVICES, LLC
PO BOX 1830, BEND, OR 97709
WWW.OREGONWATER.US 541-389-2837
brycewrs@gmail.com CCB # 197121

Map Checklist

Please be sure that the map you submit includes ALL the items listed below.
(Reminder: Incomplete maps and/or claims may be returned.)

- Map on polyester film
- Appropriate scale (1" = 400 feet, 1" = 1320 feet, or the original full-size scale of the county assessor map)
- Township, Range, Section, Donation Land Claims, and Government Lots
- If irrigation, number of acres irrigated within each projected Donation Land Claims, Government Lots, Quarter-Quarters
- n/a Locations of fish screens and/or fish by-pass devices in relationship to point of diversion
- Locations of meters and/or measuring devices in relationship to point of diversion or appropriation
- Conveyance structures illustrated (pumps, reservoirs, pipelines, ditches, etc.)
- Point(s) of diversion or appropriation (illustrated and coordinates)
- Tax lot boundaries and numbers
- n/a Source illustrated if surface water
- Disclaimer ("This map is not intended to provide legal dimensions or locations of property ownership lines")
- Application and permit number or transfer number
- North arrow
- Legend
- CWRE stamp and signature

Pump Capacity Calculation Sheet		BAERTLEIN WELL 2 LAKE 52889 / L-127461				
using Department designed formula:						
$(hp)(\text{efficiency}) / (\text{lift} + \text{psi head}) = \text{capacity in cfs}$						
Efficiency:						
Centrifugal = 6.61						
Turbine = 7.04						
Data Entry (fill in underlined blanks)						
HP =	<u>100</u>					
Efficiency =	<u>7.04</u>					
Lift =	<u>50</u>					
PSI =	<u>15</u>					
Results Calculated						
$(hp)(\text{efficiency}) =$	<u>704</u>					
Head based on psi =	<u>38.1</u>					
Total dynamic head =	<u>88.1</u>					
(head + lift)						
Pump Capacity =	7.99	feet per second				

Received
APR 11 2025
OWRD

Well #2

AMENDED 2/25/2020
STATE OF OREGON
WATER SUPPLY WELL REPORT
(as required by ORS 537.765 & OAR 690-205-0210)

1 well

WELL I.D. LABEL# L 127461
START CARD # 212648
ORIGINAL LOG #

LAKE 52889

(1) LAND OWNER
Owner Well I.D. _____
First Name Joseph Last Name Baertlein
Company _____
Address 17118 C.V. Hwy 1
City Riley State OR Zip 97758

(2) TYPE OF WORK New Well Deepening Conversion
 Alteration (complete 2a & 10) Abandonment (complete 5a)

(2a) PRE-ALTERATION
Dia + From To Gauge Stl Plstc Wld Thrld
Casing:
Material From To Amt sacks/lbs
Seal: _____

(3) DRILL METHOD
 Rotary Air Rotary Mud Cable Auger Cable Mud
 Reverse Rotary Other _____

(4) PROPOSED USE Domestic Irrigation Community
 Industrial/Commercial Livestock Dewatering
 Thermal Injection Other _____

(5) BORE HOLE CONSTRUCTION Special Standard (Attach copy)
Depth of Completed Well 300 ft.
BORE HOLE SEAL
Dia From To Material From To Amt sacks/lbs
20" 0 119 Bent 0 99 100 Sack
164 119 300 100 119 23 15

How was seal placed: Method A B C D E
 Other 3mm bent
Backfill placed from 50 ft. to 100 ft. Material Bent
Filter pack from _____ ft. to _____ ft. Material _____ Size _____
Explosives used: Yes Type _____ Amount _____

(5a) ABANDONMENT USING UNHYDRATED BENTONITE
Proposed Amount Pounds Actual Amount Pounds

(6) CASING/LINER
Casing Liner Dia + From To Gauge Stl Plstc Wld Thrld
 16" 119 250
Shoe Inside Outside Other Location of shoe(s) _____
Temp casing Yes Dia _____ From _____ To _____

(7) PERFORATIONS/SCREENS
Perforations Method _____
Screens Type _____ Material _____
Perf/S Casing/Screen
reen Liner Dia From To Ser/slot width Slot length # of slots Tele/ pipe size

(8) WELL TESTS: Minimum testing time is 1 hour
 Pump Bailer Air Flowing Artesian
Yield gal/min Drawdown Drill stem/Pump depth Duration (hr)
2500 gpm _____ 300 1 hr
Temperature 59 °F Lab analysis Yes By _____
Water quality concerns? Yes (describe below) TDS amount 399
From To Description Amount Units

(9) LOCATION OF WELL (legal description)
County Lake Twp 27 N Range 30 W WM
Sec 36 1/4 of the NE 1/4 Tax Lot 200
Tax Map Number _____ Lot _____
Lat 43 ° 1922 ' " or _____ DMS or DD
Long 120 ° 020 ' " or _____ DMS or DD
 Street address of well Nearest address

17118 C.V. Hwy 1 Riley OR 97758

(10) STATIC WATER LEVEL
Existing Well / Pre-Alteration Date SWL (psi) + SWL (ft)
Completed Well 5-22-18 _____ 45
Flowing Artesian? Dry Hole?

WATER BEARING ZONES Depth water was first found 70

SWL Date	From	To	Est Flow	SWL (psi)	+ SWL (ft)
<u>5-18-18</u>	<u>70</u>	<u>75</u>	<u>Seal</u>		<u>45</u>
<u>5-25-18</u>	<u>260</u>	<u>300</u>	<u>75 gpm</u>		<u>47</u>

(11) WELL LOG Ground Elevation _____

Material	From	To
<u>Top Soil</u>	<u>0</u>	<u>2</u>
<u>Brown clay</u>	<u>2</u>	<u>50</u>
<u>Brown sand</u>	<u>20</u>	<u>79</u>
<u>Pinkish tan with cobb</u>	<u>99</u>	<u>130</u>
<u>Brown sand</u>	<u>130</u>	<u>145</u>
<u>Pinkish brown rock</u>	<u>145</u>	<u>260</u>
<u>Red cobb and pink</u>	<u>260</u>	<u>300</u>

Date Started 5-13-18 Completed 5-25-18

(unbonded) Water Well Constructor Certification
I certify that the work I performed on the construction, deepening, alteration, or abandonment of this well is in compliance with Oregon water supply well construction standards. Materials used and information reported above are true to the best of my knowledge and belief.
License Number _____ Date _____
Signed _____
Received APR 11 2025

(bonded) Water Well Constructor Certification
I accept responsibility for the construction, deepening, alteration, or abandonment work performed on this well during the construction dates reported above. All work performed during this time is in compliance with Oregon water supply well construction standards. This report is true to the best of my knowledge and belief.
License Number 16541 Date 12-30-18
Signed _____
Contact Info (optional) _____

**AFFIDAVIT OF PUBLICATION
STATE OF OREGON,
COUNTY OF LAKE**

I, Heather Boozer, Advertising Specialist being first duly sworn, depose and say that I am the principal clerk of the publisher of the Lake County Examiner, a newspaper in general circulation, as defined by Chapter 193 ORS, printed and published at Lakeview in the aforesaid county and state: that I know from my personal knowledge that the Legal # Notice of Preliminary Determination a printed copy of which is hereto annexed, was published in the entire issue of said newspaper for: 2

Insertion(s) in the following issues: 05/01/24, 05/08/24

Total Cost: \$71.55

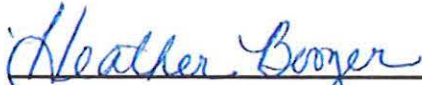
Subscribed and sworn by Heather Boozer before me on:
On 30th day of August, in the year of 2024

Notary Public of Oregon
My commission expires June 6, 2028



**Notice of
Preliminary Determination
for Water Right Transfer
T-13721**

T-13721 filed by Joseph and Hazel Baertlein, proposes an additional point of appropriation and a change in place of use under Certificate 52639.

The right allows the use of 4.39 cubic feet per second from Well 1 in Sec. 36, T27S, R22E, WM for irrigation in Sec. 36.

The applicant proposes an additional point of appropriation within Sec. 36, T27S, R22E, WM and to change the place of use within Sec. 36, T27S, R22E, WM.

The Water Resources Department proposes to approve the transfer, based on the requirements of ORS Chapter 540 and OAR 690-380-5000.

Any person may file, jointly or severally, a protest or standing statement within 30 days after the last date of newspaper publication of this notice, 05/08/2024.

Call (503) 979-9931 to obtain additional information. If no protests are filed, the Department will issue a final order consistent with the preliminary determination.

DATES OF PUBLICATION:

May 1, 2024
May 8, 2024

#5838



Oregon

Tina Kotek, Governor

Water Resources Department

North Mall Office Building

725 Summer St NE, Suite A

Salem, OR 97301

Phone 503 986-0900

Fax 503 986-0904

www.oregon.gov/owrd

August 1, 2024

Roger F. Chase
Box 485
Alkali Station Route
Riley, OR 97758

RE: Water Right Certificate 97694 – Remaining Right

The enclosed water right *may* be appurtenant to land you own. This water right certificate describes the water right that remains UNCHANGED as a result of Transfer Application T-13721.

The enclosed document (Certificate 97694) **does NOT confirm** the validity or status of the water right regarding the provisions of Oregon Revised Statute 540.610 pertaining to forfeiture or abandonment.

Please feel free to call the Department's Customer Service Group at (503) 986-0801, if you have any questions.

Sincerely,

Elyse Richman
Water Right Services Support
Transfers and Conservation Section



Oregon

Tina Kotek, Governor

Water Resources Department

North Mall Office Building

725 Summer St NE, Suite A

Salem, OR 97301

Phone 503 986-0900

Fax 503 986-0904

August 1, 2024

Joseph and Hazel Baertlein
17118 Christmas Valley Hwy
Riley, OR 97758

REFERENCE: Transfer Application T-13721

Enclosed is a copy of the final order approving your water right transfer application.

The time allowed to complete the transfer is specified in the final order. YOU SHOULD GIVE PARTICULAR ATTENTION TO THE TIME LIMIT. The water right for any portion of the authorized change in character of use or change in place of use NOT carried out within the time allowed will be lost.

An extension of the time limit can be allowed only upon a showing that diligent effort has been made to complete the actual change(s) within the time allowed.

You are required to hire a Certified Water Rights Examiner (CWRE) to complete a Claim of Beneficial Use report and map which must be submitted to this Department within one year of the date you complete the change(s) or within one year of the completion date authorized in the transfer final order, whichever occurs first.

If you have any questions related to the approval of this transfer, you may contact your caseworker, Dante Luongo by telephone at (971) 304-5006 or by e-mail at Dante.j.luongo@water.oregon.gov.

Sincerely,

Elyse D. Richman
Water Rights Services Support
Transfers and Conservation Section

cc: Matt A. Anderson, Watermaster Dist. # 12 (via email)
Hollie Cannon, Agent
Lake County Planning Department, Local Government

Enclosure

**BEFORE THE WATER RESOURCES DEPARTMENT
OF THE
STATE OF OREGON**

In the Matter of Transfer Application)
T-13721, Lake County) FINAL ORDER
) APPROVING AN ADDITIONAL POINT OF
) APPROPRIATION AND CHANGE IN PLACE
) OF USE

Authority

Oregon Revised Statutes (ORS) 537.705 and 540.505 to 540.580 establish the process in which a water right holder may submit a request to transfer the point of appropriation, place of use, or character of use authorized under an existing water right. Oregon Administrative Rules (OAR) Chapter 690, Division 380 implement the statutes and provides the Department’s procedures and criteria for evaluating transfer applications.

Applicant

JOSEPH AND HAZEL BAERTLEIN
17118 CHRISTMAS VALLEY HWY
RILEY, OR 97758

Findings of Fact

1. On May 24, 2021, JOSEPH AND HAZEL BAERTLEIN filed an application for an additional point of appropriation and a change in place of use under Certificate 52639. The Department assigned the application number T-13721.
2. Notice of the application for transfer was published on June 8, 2021, pursuant to OAR 690-380-4000. No comments were filed in response to the notice.
3. On October 24, 2023, the Department sent a copy of the draft Preliminary Determination proposing to approve Transfer Application T-13721 to the applicants. The draft Preliminary Determination cover letter set forth a deadline of November 23, 2023, for the applicants to respond. The applicants requested that the Department proceed with issuance of a Preliminary Determination and provided the necessary information to demonstrate that the applicants are authorized to pursue the transfer.

This final order is subject to judicial review by the Court of Appeals under ORS 183.482. Any petition for judicial review must be filed within the 60-day time period specified by ORS 183.482(1). Pursuant to ORS 536.075 and OAR 137-003-0675, you may petition for judicial review or petition the Director for reconsideration of this order. A petition for reconsideration may be granted or denied by the Director, and if no action is taken within 60 days following the date the petition was filed, the petition shall be deemed denied.

5. On April 26, 2024, the Department issued a Preliminary Determination proposing to approve Transfer Application T-13721 and sent a copy to the applicants. Additionally, notice of the Preliminary Determination for the transfer application was published in the Department's weekly notice on April 30, 2024, and in the Lake County Examiner newspaper on May 1 and May 8, 2024, pursuant to ORS 540.520 and OAR 690-380-4020. No protests were filed in response to the notices.
6. The portion of the right to be transferred is as follows:

Certificate: 52639 in the name of ROGER F. CHASE (perfected under Permit G-7026)
Use: IRRIGATION of 63.64 ACRES
Priority Date: OCTOBER 25, 1976
Rate: 0.80 CUBIC FOOT PER SECOND
Limit/Duty: The amount of water used for irrigation, together with the amount secured under any other right existing for the same lands, shall be limited to ONE-EIGHTIETH of one cubic foot per second per acre, or its equivalent for each acre irrigated and shall be further limited to a diversion of not to exceed 3.0 acre-feet per acre for each acre irrigated during the irrigation season of each year.
Source: WELL 1 a tributary of BUTTE VALLEY

Authorized Point of Appropriation:

Twp	Rng	Mer	Sec	Q-Q	Measured Distances
27 S	22 E	WM	36	NW NE	WELL 1- 1380 FEET NORTH AND 1360 FEET WEST FROM THE E1/4 CORNER OF SECTION 36

Authorized Place of Use:

IRRIGATION					
Twp	Rng	Mer	Sec	Q-Q	Acres
27 S	22 E	WM	36	NE NE	1.63
27 S	22 E	WM	36	NW NE	3.88
27 S	22 E	WM	36	SW NE	8.85
27 S	22 E	WM	36	SE NE	12.03
27 S	22 E	WM	36	NE NW	5.11
27 S	22 E	WM	36	NW NW	3.10
27 S	22 E	WM	36	SW NW	2.94
27 S	22 E	WM	36	SE NW	4.71
27 S	22 E	WM	36	NE SW	10.44
27 S	22 E	WM	36	NW SW	10.95
Total					63.64

7. Transfer Application T-13721 proposes an additional point of appropriation for 58.71 acres of the above total approximately 0.5 miles south from the existing point of appropriation to:

Twp	Rng	Mer	Sec	Q-Q	Measured Distances
27 S	22 E	WM	36	SW SE	WELL 2 – SOUTH 48 DEGREES 20 MINUTES 28 SECONDS WEST- 2016 FEET FROM THE EAST 1/4 CORNER OF SECTION 36

8. Transfer Application T-13721 also proposes to change the place of use of the right to:

IRRIGATION						
Twp	Rng	Mer	Sec	Q-Q	Acres	POA
27 S	22 E	WM	36	SWNW	2.13	Well #1
27 S	22 E	WM	36	SENW	2.80	Well #1
27 S	22 E	WM	36	SE SW	1.32	Wells #1 and #2
27 S	22 E	WM	36	SW SE	33.77	Wells #1 and #2
27 S	22 E	WM	36	SE SE	23.62	Wells #1 and #2
Total					63.64	

Transfer Review Criteria [OAR 690-380-0100(14), 690-380-4010(2) and 690-380-2200]

9. Water has been used within the last five years prior to the submittal of Transfer Application T-13721 according to the terms and conditions of the right. There is no information in the record that would demonstrate that the right is subject to forfeiture under ORS 540.610
10. A water delivery system sufficient to use the full amount of water allowed under the existing right was present within the five-year period prior to submittal of Transfer Application T-13721.
11. The water right is subject to transfer as defined in ORS 540.505(4) and OAR 690-380-0100(14).
12. The proposed point of appropriation develops groundwater from the same aquifer as the authorized point of appropriation, as required by OAR 690-380-2110(2).
13. The proposed changes, as conditioned, would not result in enlargement of the right.
14. The proposed changes, as conditioned, would not result in injury to other water rights.
15. All other application requirements are met.

Conclusions of Law

The additional point of appropriation and change in place of use proposed in Transfer Application T-13721 are consistent with the requirements of ORS 540.505 to 540.580 and OAR 690-380-5000.

Now, therefore, it is ORDERED:

1. The additional point of appropriation and change in place of use proposed in Transfer Application T-13721 are approved.

2. The right to the use of the water is restricted to beneficial use at the place of use described and is subject to all other conditions and limitations contained in Certificate 52639 and any related decree.
3. Approval of this transfer application does not constitute nor grant legal access onto or through another person's property for purposes of accessing the new point of appropriation and new place of use
4. Water right Certificate 52639 is cancelled. A new certificate will be issued for those portions of the right not affected by this transfer
5. The quantity of water diverted at the proposed additional point of appropriation (Well 2), together with that diverted at the original point of appropriation (Well 1), shall not exceed the quantity of water lawfully available at the original point of appropriation (Well 1).
6. Water shall be acquired from the same aquifer (water source) as the original point of appropriation.
7. The former place of use of the transferred right shall no longer receive water under the right
8. Water use measurement conditions:
 - a) Before water use may begin under this order, the water user shall install a totalizing flow meter, or, with prior approval of the Director, another suitable measuring device, at each point of appropriation (new and existing).
 - b) The water user shall maintain the meters or measuring devices in good working order.
 - c) The water user shall allow the Watermaster access to the meters or measuring devices; provided however, where the meters or measuring devices are located within a private structure, the Watermaster shall request access upon reasonable notice.
9. Full beneficial use of the water shall be made, consistent with the terms of this order, on or before **October 1, 2025**. A Claim of Beneficial Use prepared by a Certified Water Right Examiner shall be submitted by the applicant to the Department within one year after the deadline for completion of the changes and full beneficial use of the water.

10. After satisfactory proof of beneficial use is received, a new certificate confirming the right transferred will be issued.

Dated in Salem, Oregon on **AUG 01 2024**



Lisa J. Jaramillo, Transfer and Conservation Section Manager, for
IVAN GALL, DIRECTOR
Oregon Water Resources Department

Mailing Date: **AUG 02 2024**

STATE OF OREGON

COUNTY OF LAKE

CERTIFICATE OF WATER RIGHT

THIS CERTIFICATE ISSUED TO

ROGER F. CHASE
 BOX 485
 ALKALI STATION ROUTE
 RILEY, OR 97758

confirms the right to use the waters of WELL #1 a tributary of Butte Valley for IRRIGATION of 287.66 ACRES.

This right was perfected under Permit G-7026. The date of priority is OCTOBER 25, 1976. The amount of water to which this right is entitled is limited to an amount actually used beneficially, and shall not exceed 3.59 CUBIC FEET PER SECOND or its equivalent in case of rotation, measured at the well.

The well is located as follows:

Twp	Rng	Mer	Sec	Q-Q	Measured Distances
27 S	22 E	WM	36	NW NE	1380 FEET NORTH AND 1360 FEET WEST FROM THE E1/4 CORNER OF SECTION 36

The amount of water used for irrigation, together with the amount secured under any other right existing for the same lands, shall be limited to ONE-EIGHTIETH of one cubic foot per second per acre, or its equivalent for each acre irrigated, and shall be further limited to a diversion of not to exceed 3.0 acre-feet per acre for each acre irrigated during the irrigation season of each year and shall conform to such reasonable rotation system as may be ordered by the proper state officer.

A description of the place of use to which this right is appurtenant is as follows:

IRRIGATION					
Twp	Rng	Mer	Sec	Q-Q	Acres
27 S	22 E	WM	36	NE NE	0.37
27 S	22 E	WM	36	NW NE	32.32
27 S	22 E	WM	36	SW NE	32.05
27 S	22 E	WM	36	SE NE	29.17
27 S	22 E	WM	36	NE NW	31.49
27 S	22 E	WM	36	NW NW	32.70
27 S	22 E	WM	36	SW NW	34.36
27 S	22 E	WM	36	SE NW	32.29
27 S	22 E	WM	36	NE SW	31.36
27 S	22 E	WM	36	NW SW	31.55
Total					287.66

This certificate describes that portion of water right Certificate 52639, State Record of Water Right Certificates, NOT modified by the provisions of an order of the Water Resources Director entered AUG 01 2024, approving Transfer Application T-13721.

The issuance of this superseding certificate does not confirm the status of the water right in regard to the provisions of ORS 540.610 pertaining to forfeiture or abandonment.

The right to the use of the water for the above purpose is restricted to beneficial use on the lands or place of use described.

WITNESS the signature of the Water Resources Director, affixed AUG 01 2024.

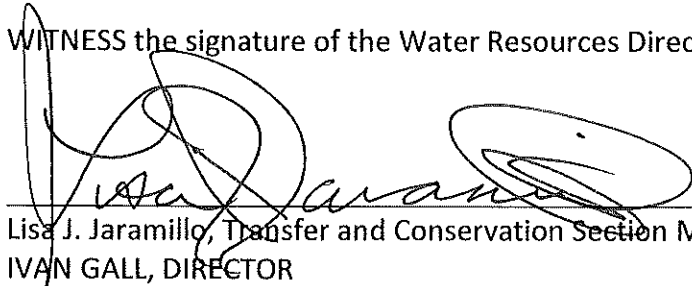
A handwritten signature in black ink, appearing to read "Lisa J. Jaramillo", is written over a horizontal line. The signature is stylized and cursive.

Lisa J. Jaramillo, Transfer and Conservation Section Manager, for
IVAN GALL, DIRECTOR
Oregon Water Resources Department

WATER RIGHT TRANSFER COVER SHEET

Transfer: T- 13721

Transfer Specialist:

Transfer Type: Regular Transfer

Dante

Applicant: JOSEPH & HAZEL BAERTLEIN 17118 CHRISTMAS VALLEY HWY RILEY, OR 97758 Email: _____ Phone: _____	Agent: <input type="checkbox"/> N/A HOLLIE CANNON 3246 HAMMER ST KLAMATH FALLS, OR 97603 Email: _____ Phone: _____
Irrigation District: <input type="checkbox"/> N/A Email: _____	CWRE: <input type="checkbox"/> N/A Email: _____
Affected Local Gov'ts: <input type="checkbox"/> N/A Lake County Planning Department Email: _____	Affected Tribal Gov't: <input type="checkbox"/> N/A UNAVAILABLE Email: _____
Current Landowner if other than Applicant: <input type="checkbox"/> N/A Email: _____	Receiving Landowner: <input type="checkbox"/> N/A Email: _____

Water Rights Affected

File Marked	App. File # or Decree Name	Permit	Certificate	RR/CR Needed	RR/CR Nos.
<input type="checkbox"/>				<input type="checkbox"/> Yes <input type="checkbox"/> No	
<input type="checkbox"/>				<input type="checkbox"/> Yes <input type="checkbox"/> No	
<input type="checkbox"/>				<input type="checkbox"/> Yes <input type="checkbox"/> No	

Key Dates & Initial Actions:

Rec'd: May 24, 2021	Proposed Action(s): ADDITIONAL POINT OF APPROPRIATION; PLACE OF USE	
Fees Pd: 2090.00	WM District: 12	ODFW District:
Initial Public Notice: June 8, 2021	WM Review sent:	ODFW Review sent:
Acknowledgement Letter Sent <input type="checkbox"/>		GW Review sent: <input type="checkbox"/> N/A
County sent cc: of Ack Letter <input type="checkbox"/>	BOR notified (date): <input type="checkbox"/> N/A	
Newspaper quote requested:	Request for news \$ sent:	News \$ received:
Request to publish sent:	Affidavit of publication received:	Last day of publication:

Document	Drafted	Peer Review	Changes Made	Coordinator	Changes Made	Signature Bin	Signature Date
DPD	Date: <u>9-8-23</u> Initials: <u>AZ</u>	Date: <u>10-23-23</u> Initials: <u>PIRS</u>	Date: <u>10-24-23</u> Initials: <u>AZ</u>	Date: _____ Initials: _____	Date: _____ Initials: _____	CW Sent: _____	N/A
PD	Date: <u>11-9-23</u> Initials: <u>AZ</u>	Date: <u>3-11-24</u> Initials: <u>AKS</u>	Date: <u>3-12-24</u> Initials: <u>AZ</u>	Date: _____ Initials: _____	Date: <u>Dante</u> Initials: <u>3-14-24</u>	Date: <u>4-18-24</u>	Date: <u>4/26/24</u>
FO	Date: <u>5-12-24</u> Initials: <u>AZ</u>	Date: <u>6-18-24</u> Initials: <u>ISF</u>	Date: <u>6-19-24</u> Initials: <u>AZ</u>	Date: <u>7-17-24</u> Initials: <u>SH</u>	Date: <u>7-22-24</u> Initials: <u>AZ</u>	Date: <u>2 items</u> <u>7-25-24</u>	Date: <u>8/1/24</u>

Special Issues: _____

Special Order Volume: Vol. 131 Pages 774-778



Oregon

Tina Kotek, Governor

Water Resources Department

North Mall Office Building

725 Summer St NE, Suite A

Salem, OR 97301

Phone 503 986-0900

Fax 503 986-0904

www.oregon.gov/owrd

April 26, 2024

VIA CERTIFIED MAIL AND E-MAIL

Applicant

JOSEPH A. BAERTLEIN & HAZEL BAERTLEIN

17118 CHRISTMAS VALLEY HWY

RILEY, OR 97758

SUBJECT: Water Right Transfer Application T-13721

Please find enclosed the Preliminary Determination indicating that, based on the information available, the Department intends to approve application T-13721. This document is an intermediate step in the approval process; water may not be used legally as proposed in the transfer application until a Final Order has been issued by the Department. Please read this entire letter carefully to determine your responsibility for additional action.

A public notice is being published in the Department's weekly publication and in the Lake County Examiner newspaper, simultaneously with issuance of the Preliminary Determination. The notice initiates a period in which any person may file either a protest opposing the decision proposed by the Department in the Preliminary Determination or a standing statement supporting the Department's decision. The protest period will end 30 days after the last date of newspaper publication.

If no protest is filed, the Department will issue a Final Order consistent with the Preliminary Determination. You should receive a copy of the Final Order about 30 days after the close of the protest period.

If a protest is filed, the application may be referred to a contested case proceeding. A contested case provides an opportunity for the proponents and opponents of the decision proposed in the Preliminary Determination to present information and arguments supporting their position in a quasi-judicial proceeding.

Please don't hesitate to contact me at 971 304-5006 or Dante.J.Luongo@water.oregon.gov, if I may be of assistance.

Sincerely,

**BEFORE THE WATER RESOURCES DEPARTMENT
OF THE
STATE OF OREGON**

In the Matter of Transfer Application)
T-13721, Lake County)
)
) **PRELIMINARY DETERMINATION
PROPOSING APPROVAL OF AN
ADDITIONAL POINT OF APPROPRIATION
AND CHANGE IN PLACE OF USE**

Authority

Oregon Revised Statutes (ORS) 537.705 and 540.505 to 540.580 establish the process in which a water right holder may submit a request to transfer the point of appropriation, place of use, or character of use authorized under an existing water right. Oregon Administrative Rules (OAR) Chapter 690, Division 380 implement the statutes and provides the Department's procedures and criteria for evaluating transfer applications.

Applicant

JOSEPH AND HAZEL BAERTLEIN
17118 CHRISTMAS VALLEY HWY
RILEY, OR 97758

Findings of Fact

1. On May 24, 2021, JOSEPH ANA HAZEL BAERTLEIN filed an application for an additional point of appropriation and a change in place of use under Certificate 52639. The Department assigned the application number T-13721.
2. Notice of the application for transfer was published on June 8, 2021, pursuant to OAR 690-380-4000. No comments were filed in response to the notice.
3. On October 24, 2023, the Department sent a copy of the draft Preliminary Determination proposing to approve Transfer Application T-13721 to the applicants. The draft Preliminary Determination cover letter set forth a deadline of November 23, 2015, for the applicants to respond. The applicants requested that the Department proceed with issuance of a Preliminary Determination and provided the necessary information to demonstrate that the applicant is authorized to pursue the transfer.
4. The portion of the right to be transferred is as follows:
Certificate: 52639 in the name of ROGER F. CHASE (perfected under Permit G-7026)
Use: IRRIGATION of 63.64 ACRES

Pursuant to OAR 690-380-4030, any person may file a protest or standing statement within 30 days after the last date of publication of the newspaper notice or the Department's weekly notice as prescribed by OAR 690-380-4020, whichever is later, of this preliminary determination.

Priority Date: OCTOBER 25, 1976

Rate: 0.80 CUBIC FOOT PER SECOND

Limit/Duty: The amount of water used for irrigation, together with the amount secured under any other right existing for the same lands, is limited to a diversion of ONE-EIGHTIETH of one cubic foot per second, or its equivalent for each acre irrigated, and shall be further limited to a diversion of not to exceed 3.0 acre-feet per acre for each acre irrigated during the irrigation season of each year.

Source: WELL 1 a tributary of BUTTE VALLEY

Authorized Point of Appropriation:

Twp	Rng	Mer	Sec	Q-Q	Measured Distances
27 S	22 E	WM	36	NW NE	WELL 1- 1380 FEET NORTH AND 1360 FEET WEST FROM THE E1/4 CORNER, OF SECTION 36

Authorized Place of Use:

IRRIGATION					
Twp	Rng	Mer	Sec	Q-Q	Acres
27 S	22 E	WM	36	NE NE	1.63
27 S	22 E	WM	36	NW NE	3.88
27 S	22 E	WM	36	SW NE	8.85
27 S	22 E	WM	36	SE NE	12.03
27 S	22 E	WM	36	NE NW	5.11
27 S	22 E	WM	36	NW NW	3.10
27 S	22 E	WM	36	SW NW	2.94
27 S	22 E	WM	36	SE NW	4.71
27 S	22 E	WM	36	NE SW	10.44
27 S	22 E	WM	36	NW SW	10.95
Total					63.64

5. Transfer Application T-13721 proposes an additional point of appropriation for 58.71 acres approximately 0.5 miles south from the existing point of appropriation to:

Twp	Rng	Mer	Sec	Q-Q	Measured Distances
27 S	22 E	WM	36	SW SE	WELL 2 – SOUTH 48 DEGREES 20 MINUTES 28 SECONDS WEST- 2016 FEET FROM THE EAST 1/4 CORNER OF SECTION 36

6. Transfer Application T-13721 also proposes to change the place of use of the right to:

IRRIGATION						
Twp	Rng	Mer	Sec	Q-Q	Acres	POA
27 S	22 E	WM	36	SWNW	2.13	Well #1
27 S	22 E	WM	36	SENW	2.8	Well #1
27 S	22 E	WM	36	SE SW	1.32	Wells #1 and #2
27 S	22 E	WM	36	SW SE	33.77	Wells #1 and #2
27 S	22 E	WM	36	SE SE	23.62	Wells #1 and #2
Total					63.64	

Transfer Review Criteria (OAR 690-380-4010)

7. Water has been used within the last five years prior to the submittal of Transfer Application T-13721 according to the terms and conditions of the right. There is no information in the record that would demonstrate that the right is subject to forfeiture under ORS 540.610
8. A water delivery system sufficient to use the full amount of water allowed under the existing right was present within the five-year period prior to submittal of Transfer Application T-13721.
9. The water right is subject to transfer as defined in ORS 540.505(4) and OAR 690-380-0100(14).
10. The proposed point of appropriation develops groundwater from the same aquifer as the authorized point of appropriation, as required by OAR 690-380-2110(2).
11. The proposed changes, as conditioned, would not result in enlargement of the right.
12. The proposed changes, as conditioned, would not result in injury to other water rights.
13. All other application requirements are met

Determination and Proposed Action

The additional point of appropriation and change in place of use proposed in Transfer Application T-13721 appear to be consistent with the requirements of ORS 537.705 and 540.505 to 540.580 and OAR 690-380-5000. If protests are not filed pursuant to OAR 690-380-4030, the application will be approved.

If Transfer Application T-13721 is approved, the final order will include the following:

1. *The additional point of appropriation and change in place of use proposed in Transfer Application T-13721 are approved.*
2. *The right to the use of the water is restricted to beneficial use at the place of use described and is subject to all other conditions and limitations contained in Certificates 52639 and any related decree.*
3. *Approval of this transfer application does not constitute nor grant legal access onto or through another person's property for purposes of accessing the new point of appropriation and new place of use*
4. *Water right Certificate 52639 is cancelled. A new certificate will be issued those portions of the right not affected by this transfer*

5. *The quantity of water diverted at the proposed additional point of appropriation (Well 2), together with that diverted at the original point of appropriation (Well 1), shall not exceed the quantity of water lawfully available at the original point of appropriation (Well1).*
6. *Water shall be acquired from the same aquifer (water source) as the original point of appropriation.*
7. *The former place of use of the transferred right shall no longer receive water under the right.*
8. *Water use measurement conditions:*
 - a) *Before water use may begin under this order, the water user shall install a totalizing flow meter, or, with prior approval of the Director, another suitable measuring device, at each point of appropriation (new and existing).*
 - b) *The water user shall maintain the meters or measuring devices in good working order.*
 - c) *The water user shall allow the Watermaster access to the meters or measuring devices; provided however, where the meters or measuring devices are located within a private structure, the Watermaster shall request access upon reasonable notice.*
9. *Full beneficial use of the water shall be made, consistent with the terms of this order, on or before **October 1, 2025**. A Claim of Beneficial Use prepared by a Certified Water Right Examiner shall be submitted by the applicant to the Department within one year after the deadline for completion of the changes and full beneficial use of the water.*
10. *After satisfactory proof of beneficial use is received, a new certificate confirming the right transferred will be issued.*

Dated in Salem, Oregon on **APR 26 2024**

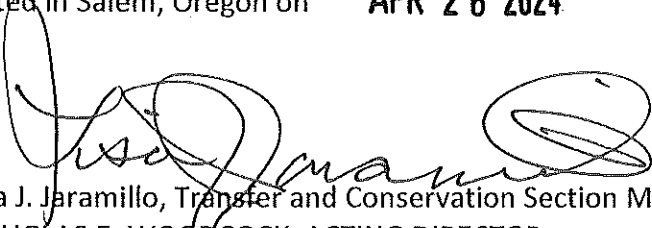

Lisa J. Jaramillo, Transfer and Conservation Section Manager, for
DOUGLAS E. WOODCOCK, ACTING DIRECTOR
Oregon Water Resources Department

This Preliminary Determination was prepared by Dante Luongo. If you have questions about the information in this document, you may reach me at 971 304-5006 or Dante.J.Luongo@water.oregon.gov.

Protests

Under the provisions of ORS 540.520(6) & (7) and OAR 690-380-4030, within 30 days after the last date of publication of the newspaper notice or the Department's weekly notice as prescribed by OAR 690-380-4020, whichever is later, any person may file, jointly or severally, a protest expressing opposition of approval of the transfer application and disagreement with this Preliminary Determination or a standing statement in support of this Preliminary Determination. If this Preliminary Determination determines that a change in point of diversion or appropriation would result in injury, the applicant may file a notification of intent to pursue approval of the transfer under OAR 690-380-5030 to 690-380-5050. Protests and standing statements must be received by the Water Resources Department within 30 days after the last date of publication of the newspaper notice or the Department's weekly notice as prescribed by OAR 690-380-4020, whichever is later.

Protests must be in writing and received in hard copy form with the appropriate statutory protest filing fee; protests cannot be filed by electronic mail. [OAR 690-002-0025(3) and 690-380-0100(9)]. The protest must include the following:

- The person's name, address, and telephone number;
- All reasonably ascertainable issues and all reasonably available arguments supporting the person's position by the close of the protest period. Failure to raise a reasonably ascertainable issue in a protest or failure to provide sufficient specificity to afford the Department an opportunity to respond to the issue may preclude consideration of the issue during the hearing;
- If you are the applicant, a protest fee of \$480 required by ORS 536.050; and
- If you are not the applicant, a protest fee of \$950 required by ORS 536.050 and proof of service of the protest upon the applicant.

Requests for Standing

Under the provisions of OAR 690-380-4030(5), the Department shall provide to persons who have filed standing statements as defined under OAR 690-380-0100(11) notice of any differences between the Department's Preliminary Determination and the Final Order, notice of a hearing on the application under OAR 137-003-0535, and an opportunity to request limited party status or party status in the hearing.

Requests for standing must be received in the Water Resources Department no later than 30 days after the last date of publication of the newspaper notice or the Department's weekly

notice as prescribed by OAR 690-380-4020, whichever is later. Requests for standing must be in writing, and must include the following:

- The requester's name, mailing address and telephone number;
- If the requester is representing a group, association or other organization, the name, address and telephone number of the represented group;
- A statement that the requester supports the preliminary determination as issued.

After the protest period has ended, the Director will either issue a Final Order or schedule a contested case hearing. The contested case hearing will be scheduled only if a protest has been filed under OAR 690-380-4030. In accordance with OAR 690-380-4200, notice and conduct of the hearing shall:

- Be under the applicable provisions of ORS 183.310 to 183.550, pertaining to contested cases, and the hearing shall be held in the area where the rights are located unless all parties stipulate otherwise; and
- If a protest has asserted that a water right to be transferred has been forfeited through non-use, include the notice and procedures described in OAR 690-017-0500 to 690-017-0900.

If after hearing the Department issues a proposed Final Order finding that a change in point of diversion or appropriation will result in injury, the applicant may file a notification of intent to pursue approval of the transfer under OAR 690-380-5030 to 690-380-5050 within 15 days of receipt of the proposed order. Notwithstanding 690-002-0175, if the applicant files a notification of intent to pursue approval of the transfer under 690-380-5030 to 690-380-5050, the deadline for filing exceptions to the proposed order shall be 30 days after the Department provides notice to the parties that the transfer does not meet the requirements of 690-380-5030 to 690-380-5050.

If you do not request a hearing within 30 days after the close of the protest period, or if you withdraw a request for a hearing, notify the Department or the administrative law judge that you will not appear, or fail to appear at a scheduled hearing, the Director may issue a final order by default. If the Director issues a Final Order by default, the Department designates the relevant portions of its files on this matter, including all materials that you have submitted relating to this matter, as the record for purpose of proving a *prima facie* case upon default.

You may be represented by an attorney at the hearing. Legal aid organizations may be able to assist a party with limited financial resources. Generally, partnerships, corporations, associations, governmental subdivisions, or public or private organizations are represented by an attorney. However, consistent with OAR 690-002-0020 and OAR 690-137-0555, an agency representative may represent partnerships, corporations, associations, governmental

subdivisions or public, or private organizations if the Department determines that appearance of a person by an authorized representative will not hinder the orderly and timely development of the record in this case.

Notice Regarding Servicemembers: Active-duty servicemembers have a right to stay proceedings under the federal Servicemembers Civil Relief Act. 50 U.S.C. App. §§501-597b. For more information contact the Oregon State Bar at 800-452-8260, the Oregon Military Department at 971-355-4127, or the nearest United States Armed Forces Legal Assistance Office through <http://legalassistance.law.af.mil>.

If you have questions about how to file a protest or if you have previously filed a protest and you want to know the status, please contact Will Davidson at 503-507-2749.

If you have questions about the Department or any of its programs, please contact our Water Resources Customer Service Group at 503-986-0900.

Address any correspondence to: Oregon Water Resources Department, Transfer and Conservation Section, 725 Summer Street NE, Suite A, Salem OR 97301-1266.

11-9-2023

17118 Christmas vly Hwy
Riley, OR. 97758

OWRD
Salem, OR 97301

Reference: Water Right Transfer application T-13721

We agree to the T-13721 Draft Proposal;
We will complete the Requirement by October 1, 2024

Joseph A Baertlein
Hazel Baertlein

RECEIVED

NOV 13 2023

OWRD

Groundwater Transfer Review Summary Form

Transfer/PA # T- 13721

GW Reviewer Gerald H. Grondin

Date Review Completed: 9 August 2021

Summary of Same Source Review:

The proposed change in point of appropriation is not within the same aquifer as per OAR 690-380-2110(2).

Summary of Injury Review:

The proposed transfer will result in another, existing water right not receiving previously available water to which it is legally entitled or result in significant interference with a surface water source as per 690-380-0100(3).

Summary of GW-SW Transfer Similarity Review:

The proposed SW-GW transfer doesn't meet the definition of "similarly" as per OAR 690-380-2130.

None of the Above

This is only a summary. Documentation is attached and should be read thoroughly to understand the basis for determinations.



Oregon Water Resources Department
 725 Summer Street NE, Suite A
 Salem, Oregon 97301-1271
 (503) 986-0900
 www.wrd.state.or.us

Ground Water Review Form:

- Water Right Transfer
- Permit Amendment
- GR Modification
- Other

Application: T-13721

Applicant Name: Joseph & Hazel Baertlein

- Proposed Changes: POA APOA SW→GW RA
 USE POU OTHER

Reviewer(s): Gerald H. Grondin

Date of Review: 9 August 2021

Date Reviewed by GW Mgr. and Returned to WRSD: JTI 8/13/21

The information provided in the application is insufficient to evaluate whether the proposed transfer may be approved because:

- The water well reports provided with the application do not correspond to the water rights affected by the transfer.
- The application does not include water well reports or a description of the well construction details sufficient to establish the ground water body developed or proposed to be developed.
- Other _____

1. Basic description of the changes proposed in this transfer: _____

This transfer application relates to water right certificate 52639 that authorizes primary irrigation of 351.3 POU acres with groundwater from well LAKE 1217 at a maximum rate of 4.39 cfs (1,970 gpm) and a maximum annual duty volume of 3 ac-ft per acre (1,053.9 ac-ft maximum total volume per year) all within T27S/R22E-sec 36. The transfer application proposes moving various POU segments (63.64 acres total) to a single half center pivot (63.64 POU acres) within T27S/R22E-sec 36 also and adding a second POA/POD well (LAKE 52889) within T27S/R22E-sec 36 also (see attached maps).

The authorized POA/POD well and proposed APOA well are about 10.75 miles east (outside) of the Fort Rock Groundwater Limited Area. Available data indicates the authorized and proposed wells are hydraulically connected to the Fort Rock Groundwater Limited Area.

- 2. Will the proposed POA develop the same aquifer (source) as the existing authorized POA?
 Yes No Comments: _____

Essentially yes, the "same aquifer" (source) given the same groundwater system will likely be tapped. Long term groundwater level data indicates groundwater levels at wells in the vicinity of the currently authorized and proposed POA locations have similar elevations, seasonally fluctuate similarly, and show the same long-term trends. Available data indicates the authorized and proposed wells are hydraulically connected to the Fort Rock Groundwater Limited Area.

Additionally, groundwater in the Fort Rock Valley-Christmas Valley area (Fort Rock Classified Area) is identified as a single groundwater system. Groundwater is found in both a shallower predominantly basin-fill sediment unit and a deeper predominantly volcanic rocks and sediments unit below. The predominantly basin fill sediment unit and the predominantly volcanic rocks and sediment unit both readily yield groundwater and the two units are hydraulically connected.

Miller (1984 and 1986) describes the groundwater source as the main groundwater reservoir. That reservoir includes groundwater in different geologic units. The reservoir has three characteristics. First, the "natural" groundwater level changes less than 1.5 feet annually, indicating the system is highly modulated. Second, the 1980s potentiometric surface was approximately 4292 feet elevation amsl basin-wide with Silver Lake an exception. Third, the reservoir consists of numerous water producing zones in several formations, all having an essentially common potentiometric level, and all being very transmissive in general.

- 3. a) Is there more than one source developed under the right (e.g., basalt and alluvium)?
 Yes No _____

Essentially no. Single hydraulically connected groundwater system. See discussion in part 2 above.

- b) If yes, estimate the portion of the right supplied by each of the sources and describe any limitations that will need to be placed on the proposed change (rate, duty, etc.): _____

No estimate made and no limitation recommended. Single groundwater system. See item 2 and 3a above.

- 4. a) Will this proposed change, at its maximum allowed rate of use, likely result in an increase in interference with another ground water right?

Yes No Comments: _____

The proposed POA well change will move groundwater pumping further away from existing groundwater right POA wells. The proposed transfer should result in a decrease in seasonal groundwater level drawdown (interference) at existing groundwater right POA wells.

The long-term impact on the groundwater system should be the same. That impact is to continue contributing to the ongoing annual Fort Rock Classified Area groundwater level decline (see the attached hydrograph...it shows an annual decline rate from 0.20 to 0.25 feet per year).

- b) If yes, would this proposed change, at its maximum allowed rate of use, likely result in another groundwater right not receiving the water to which it is legally entitled?

Yes No If yes, explain: _____

See discussion in part 4a above.

- 5. a) Will this proposed change, at its maximum allowed rate of use, likely result in an increase in interference with another surface water source?

Yes No Comments: _____

No. No perennial surface water in the area, only intermittent streams whose elevations are 70 or more feet higher than the groundwater elevation at the authorized and proposed APOA well sites. These intermittent streams flow out of narrow upland valleys and appear to terminate at their respective valley mouth alluvial fans within the receiving broader valley below.

The seasonal and long-term drawdown at distant (exceeding 30 miles) perennial surface water springs, Silver Lake, Summer Lake, and Paulina Marsh should be the same.

- b) If yes, at its maximum allowed rate of use, what is the expected change in degree of interference with any surface water sources resulting from the proposed change?

Stream: <u>Silver Lake</u>	<input checked="" type="checkbox"/> Minimal	<input type="checkbox"/> Significant
Stream: <u>Paulina Marsh</u>	<input checked="" type="checkbox"/> Minimal	<input type="checkbox"/> Significant
Stream: <u>Summer Lake</u>	<input checked="" type="checkbox"/> Minimal	<input type="checkbox"/> Significant
Stream: <u>Various Springs</u>	<input checked="" type="checkbox"/> Minimal	<input type="checkbox"/> Significant

Provide context for minimal/significant impact: _____

See comment in part 5a above.

- 6. For SW-GW transfers, will the proposed change in point of diversion affect the surface water source similarly (as per OAR 690-380-2130) to the authorized point of diversion specified in the water use subject to transfer?

Yes No Comments: _____

Not Applicable. No SW-GW transfer.

- 7. What conditions or other changes in the application are necessary to address any potential issues identified above: _____

Note: the authorized POA/POD well and proposed APOA well are about 10.75 miles east (outside) of the Fort Rock Groundwater Limited Area. Available data indicates the authorized and proposed wells are hydraulically connected to the Fort Rock Groundwater Limited Area. The proposed transfer should result in no change in the groundwater level seasonal trend or long-term (annual) trend within the Fort Rock Groundwater Limited Area and at surface water locations.

The following are technical groundwater review recommendations. It is recognized that one or more technically recommended conditions may or may not be allowed under the transfer process rules and statutes. This technical groundwater review relies on other appropriate and authorized Department staff to make that determination.

“Large” flow meter condition for any proposed “To” POA and/or APOA well. Require the flow meter for any POA and/or APOA well to be properly installed and maintained. Each meter shall be either within 50 feet of the well head with a clearly visible monument adjacent to the meter or a surveyed location shall be provided and a clearly visible monument adjacent to the meter shall be installed for each meter more than 50 feet from the well head.

Condition 7P (well tag condition) for all the “To” and “From” POA wells.

Condition 7T (modified) for all “To” POA wells: “Prior to use, all POA wells shall be configured to allow a strictly clean water (no oil) static water level measurements with an electric-tape. That can include measurement access via an unobstructed vertical discharge pipe that allows the groundwater level to fluctuate freely within the discharge pipe (no valves, etc.). Otherwise, a dedicated measuring tube must be installed prior to use. The tube must be unobstructed, have a diameter of 3/4 inch (0.75 inch) or greater, and pursuant to figure 200-5 in OAR 690-200.”

- 8. Any additional comments: _____

No additional comments.

References:

Miller, D.W., 1986, Appraisal of ground-water conditions in the Fort Rock Basin, Lake County, Oregon: Oregon Water Resources Department, Ground Water Report No. 31, 196 p and plates.

Groundwater Transfer Application T-13721 Joseph & Hazel Baertlein

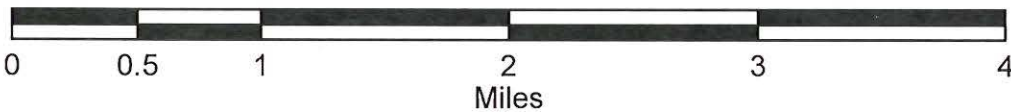
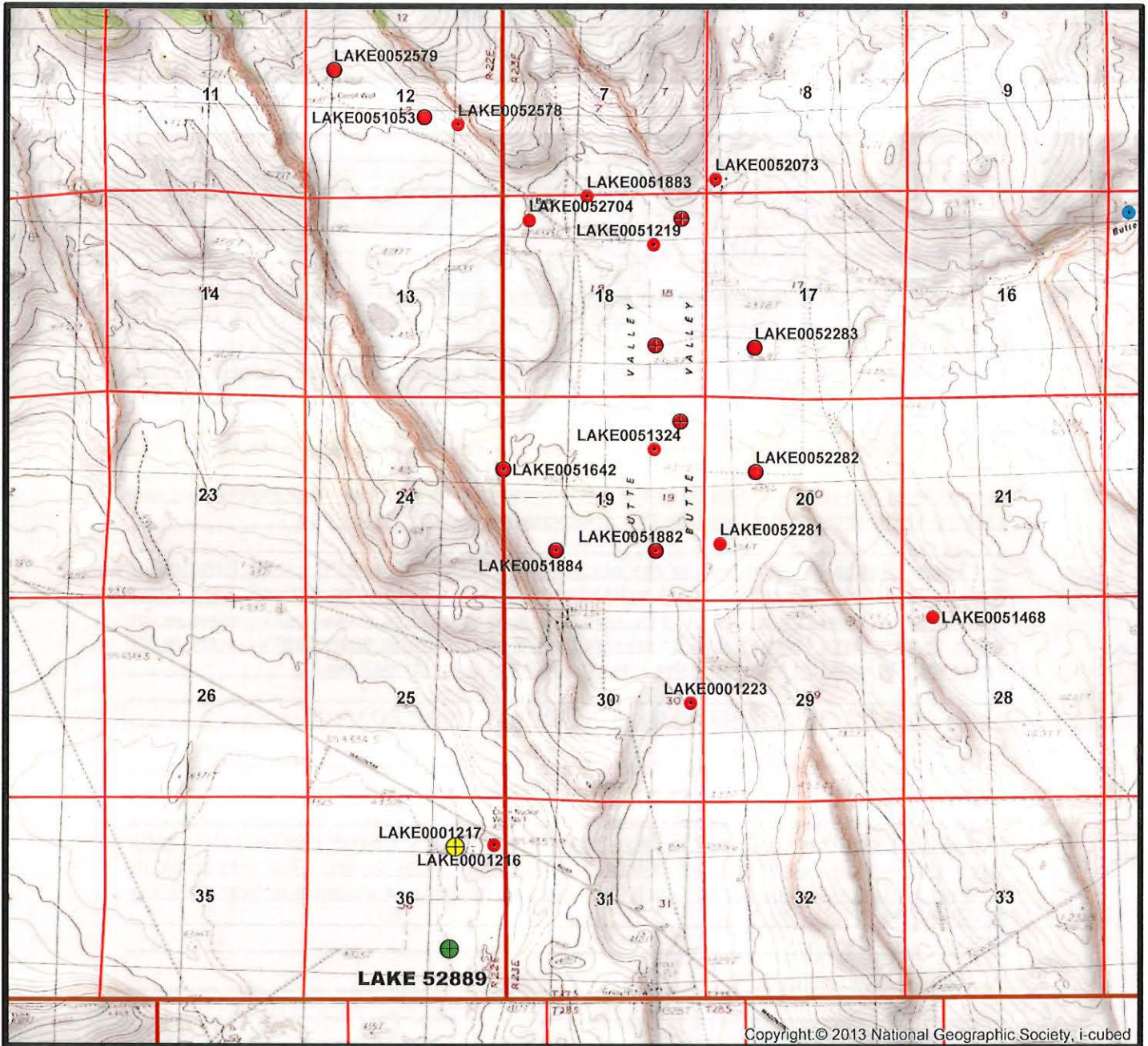

Yellow = Authorized Well
Green = Proposed APOA Well
Red = Groundwater PODs & Other Wells
Blue = Surface Water PODs



Groundwater Transfer Application T-13721 Joseph & Hazel Baertlein

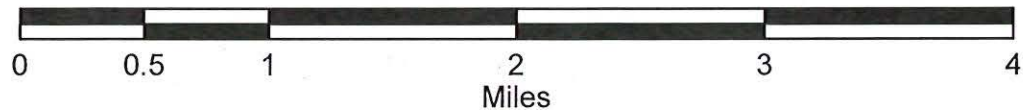
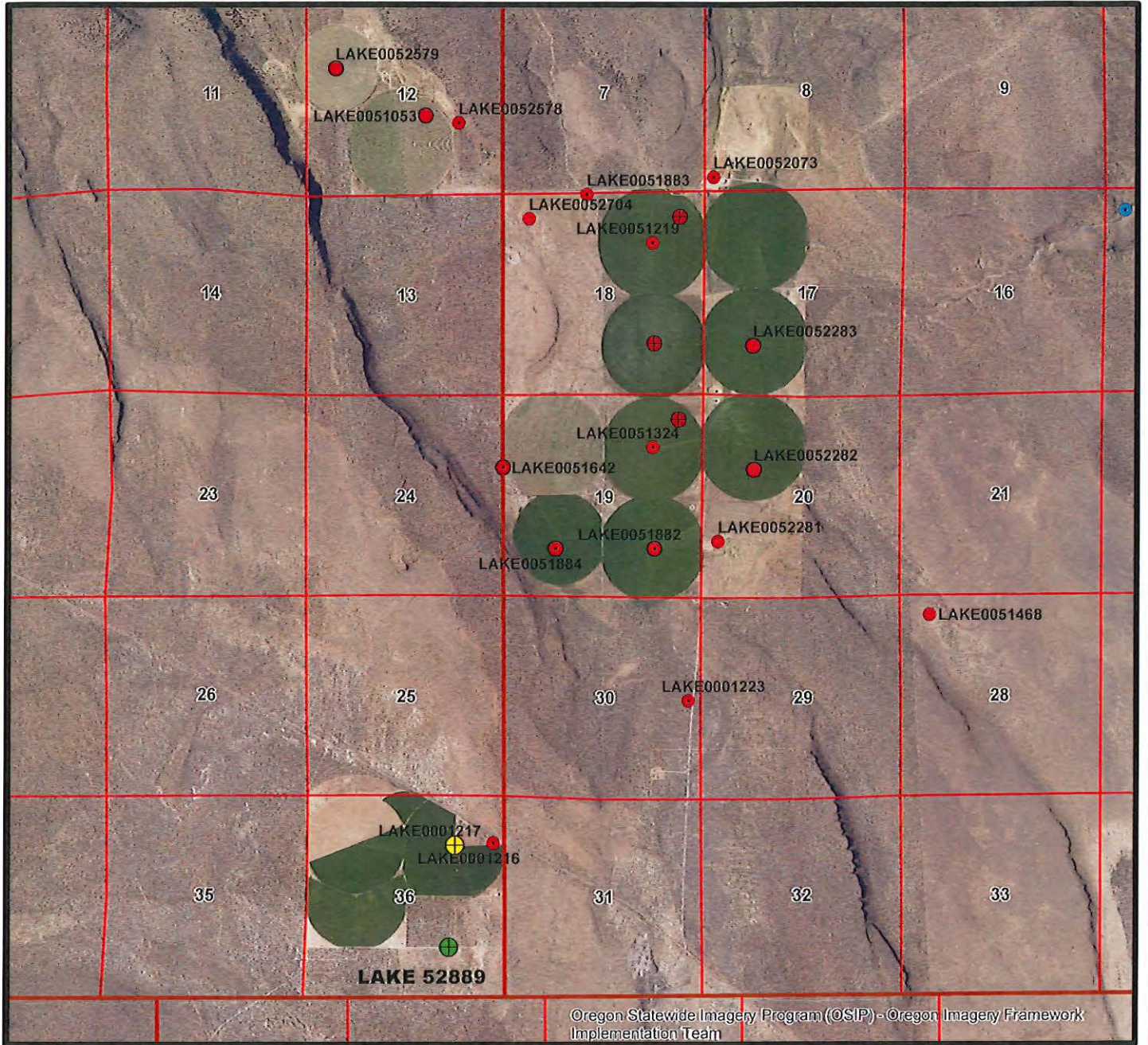

Yellow = Authorized Well
Green = Proposed APOA Well
Red = Groundwater PODs & Other Wells
Blue = Surface Water PODs



Observation Well Data

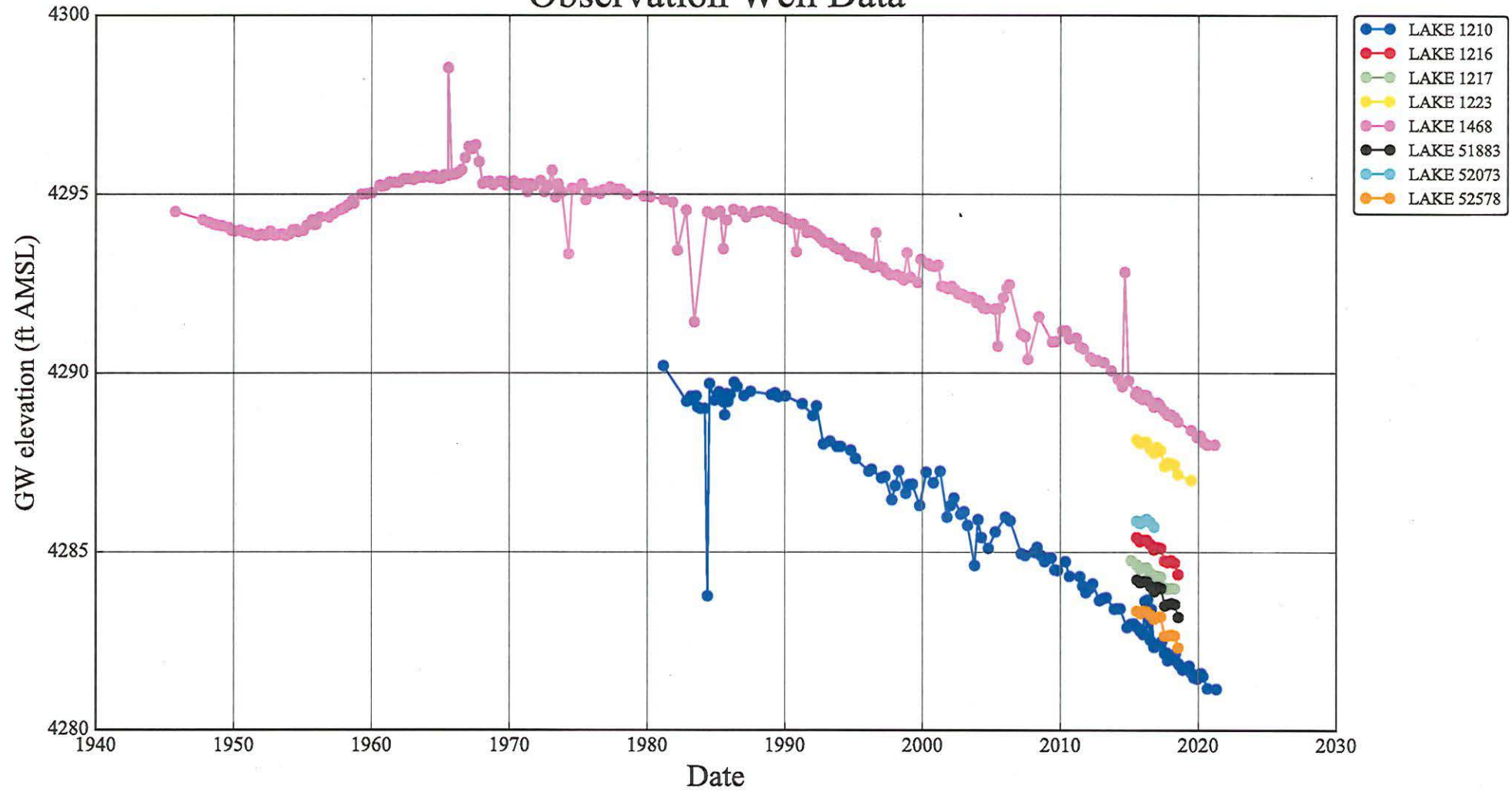

AMENDED 2/24/2020
 STATE OF OREGON
WATER SUPPLY WELL REPORT
 (as required by ORS 537.765 & OAR 690-205-0210)

1 well

WELL I.D. LABEL# 127461
 START CARD # 212648
 ORIGINAL LOG #

(1) LAND OWNER
 First Name Joseph Owner Well I.D.
 Last Name BARTLEIN
 Company
 Address 17118 C.V. Hwy + Hwy 1
 City Riley State OR Zip 97758

(2) TYPE OF WORK New Well Deepening Conversion
 Alteration (complete 2a & 10) Abandonment (complete 5a)

(2a) PRE-ALTERATION
 Dia + From To Gauge Stil Plstc Wld Thrd
 Casing:
 Material From To Amt sacks/lbs
 Seal:

(3) DRILL METHOD
 Rotary Air Rotary Mud Cable Auger Cable Mud
 Reverse Rotary Other

(4) PROPOSED USE Domestic Irrigation Community
 Industrial/ Commercial Livestock Dewatering
 Thermal Injection Other

(5) BORE HOLE CONSTRUCTION Special Standard (Attach copy)
 Depth of Completed Well 300 ft.

BORE HOLE			SEAL			Amt lbs
Dia	From	To	Material	From	To	
20"	0	119	Bent	0	39	100
164	119	300			Calculated	45
			100	119		25
					Calculated	15

How was seal placed: Method A B C D E
 Other 3mc pack
 Backfill placed from 50 ft. to 100 ft. Material BENT
 Filter pack from _____ ft. to _____ ft. Material _____ Size _____
 Explosives used: Yes Type _____ Amount _____

(5a) ABANDONMENT USING UNHYDRATED BENTONITE
 Proposed Amount _____ Pounds Actual Amount _____ Pounds

(6) CASING/LINER

Casing	Liner	Dia	+	From	To	Gauge	Stil	Plstc	Wld	Thrd
<input checked="" type="checkbox"/>	<input checked="" type="checkbox"/>	16"	#	1	119	250	<input checked="" type="checkbox"/>	<input type="checkbox"/>	<input checked="" type="checkbox"/>	<input type="checkbox"/>

Shoe Inside Outside Other Location of shoe(s) _____
 Temp casing Yes Dia _____ From _____ To _____

(7) PERFORATIONS/SCREENS

Per/S	Casing/	Screen	Sern/slot	Slot	# of	Tel/
green	Liner	Dia	width	length	slots	pipe size

(8) WELL TESTS: Minimum testing time is 1 hour
 Pump Bailer Air Flowing Artesian

Yield gal/min	Drawdown	Drill stem/Pump depth	Duration (hr)
7500 gal		300	1 hr

Temperature 55 °F Lab analysis Yes By _____
 Water quality concerns? Yes (describe below) TDS amount 399
 From _____ To _____ Description _____ Amount _____ Units _____

(9) LOCATION OF WELL (legal description)
 County Lane Twp 27 N Range 32 W WM
 Sec 35 NE 1/4 of the NE 1/4 Tax Lot 200
 Tax Map Number _____ Lot _____
 Lat 43° 19' 22.57" or _____ DMS or DD
 Long 120° 02' 02.92" or _____ DMS or DD
 Street address of well Nearest address

17118 C.V. Hwy Riley OR 97758

(10) STATIC WATER LEVEL
 Date SWL (psi) + SWL (ft)
 Existing Well / Pre-Alteration _____
 Completed Well 5-22-18 _____ 45
 Flowing Artesian? Dry Hole?

WATER BEARING ZONES Depth water was first found 70

SWL Date	From	To	Est Flow	SWL (psi)	+ SWL (ft)
5-18-18	70	75	Sand		45
5-25-18	260	300	Sand		47

(11) WELL LOG Ground Elevation _____

Material	From	To
TOP Soil	0	2
Brown clay	2	50
Brown sand	50	79
Pinkish sand with cica	79	130
Brown sand	130	145
Pinkish lava rock	145	260
Red cica and pink	260	300

RECEIVED
 JAN 04 2019
 OWRD
 RECEIVED
 NOV 05 2019
 OWRD
 RECEIVED
 FEB 27 2020
 OWRD

Date Started 5-13-18 Completed 5-25-18

(unbonded) Water Well Constructor Certification
 I certify that the work I performed on the construction, deepening, alteration, or abandonment of this well is in compliance with Oregon water supply well construction standards. Materials used and information reported above are true to the best of my knowledge and belief.
 License Number _____ Date _____
 Signed _____

(bonded) Water Well Constructor Certification
 I accept responsibility for the construction, deepening, alteration, or abandonment work performed on this well during the construction dates reported above. All work performed during this time is in compliance with Oregon water supply well construction standards. This report is true to the best of my knowledge and belief.
 License Number 1654 Date 12-30-18
 Signed [Signature]
 Contact Info (optional) _____

Watermaster Review Form: Water Right Transfer

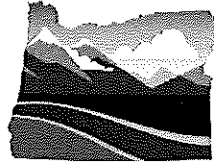

Oregon Water Resources Department
725 Summer St NE, Suite A
Salem, Oregon 97301-1266
(503) 986-0900
www.oregon.gov/OWRD

Transfer Application: T-13721

Review Due Date: 03/05/2022

Applicant Name: Joseph Baertlein

Proposed Changes: POU POD POA USE OTHER

Reviewer(s): Giffin

Date of Review: 02/04/2022

1. Do you have evidence that the right has not been used in the last 5 years and that the presumption of forfeiture would not likely be rebuttable? Yes No If "Yes", attach evidence (e.g. dated aerial photo showing pavement or building on the land for >5 yrs.)

2. Is there a history of regulation on the source that serves this (or these) right(s) that has involved the transferred right(s) and downstream water rights? Yes No Generally characterize the frequency of any regulation or explain why regulation has not occurred:

3. Have headgate notices been issued for the source that serves the transferred right(s)?
 Yes No Records not available.

4. In your estimation, after the proposed change, would distribution of water for the right(s) result in regulation of other water rights that would not have occurred if use under the original right(s) was/were maximized? Yes No If "Yes", explain:

5. In your estimation, if the proposed change is approved, are there upstream water rights that would be affected? Yes No If "Yes", describe how the rights would be affected and list the rights most affected:

6. Check here if it appears that downstream water rights benefit from return flows resulting from the current use of the transferred right(s)? If you check the box, generally characterize the locations where the return flows likely occur and list the water rights that benefit most:

N/A

7. For POD changes and instream transfers, check here if there are channel losses between the old and new PODs or within the proposed instream reach? If you check the box, describe and, if possible, estimate the losses:

N/A

8. For instream transfers that propose protection of a reach beyond the mouth of the source stream:

N/A Would the quantity be measureable into the receiving stream consistent with OAR 690-077-0015(8)? Yes No

9. For POU changes: N/A Is it likely the original place of use would continue to receive water from the same source? Yes No If "Yes", explain:

10. For POU or USE changes: N/A In your best judgment, would use of the existing right at "full face value," result in the diversion of more water than can be used beneficially and without waste?

Yes No If "Yes", explain:

11. For POU changes that involve micro-irrigation: N/A

- a. Has the applicant made changes (absent a transfer) to convert to micro-irrigation within the current place of use boundary of the water right proposed for transfer, and previously demonstrated to the Department through monitoring and site inspections by the Watermaster that the proposed transfer will not result in injury or enlargement?

Yes No If "Yes", explain:

b. Has a temporary transfer of this nature been previously filed and approved on the same lands (or portions thereof) as those lands involved in this transfer?

Yes No If "Yes", answer the following:

i. Were there any problems with more acres being irrigated (or wetted) than were authorized under the temporary transfer? Yes No If "Yes", explain:

Some illegal overirrigating occurred at some time but not likely during the term of the temp transfer T-12771.

ii. Did the designated areas that were to remain dry (or not wetted) under the temporary transfer actually remain dry? Yes No If "No", explain:

iii. Did the applicant comply with and meet all of the conditions of the temporary transfer? Yes No If "No", explain:

iv. Do you have any other observations regarding the temporary transfer? Yes No If "Yes", describe:

v. Did the applicant demonstrate to the Department through monitoring and site inspections by the Watermaster that neither injury nor enlargement occurred as a result of the temporary transfer? Yes No If "No", explain:

I do not have any information that a site visit ever happened.

c. To the best of your knowledge, if this transfer is approved, does it appear that:

i. "Injury" will occur to other water rights that share the same source? Yes No If "Yes", explain:

ii. "Enlargement" of the water right being transferred will occur? Yes No If "Yes", explain:

12. Are there other issues not identified through the above questions that should be considered in determining whether the change "can be effected without injury to other rights"?

Yes No If "Yes", explain:

13. What alternatives may be available for addressing any issues identified above:

14. Do conditions need to be included in the transfer order to avoid enlargement of the right or injury to other rights? No Yes, as checked and provided below:

For POU changes that involve micro-irrigation, provide the monitoring and reporting conditions necessary to prevent injury/enlargement:

A Headgate should be required prior to diverting water.

Measurement Devices for POD or POA: (if this condition is selected, also fill in the top sections of Page 4)

*a. Before water use may begin under this order, the water user shall install a **totalizing flow meter***, or, with prior approval of the Director, another suitable measuring device, at each point of diversion/appropriation (new and existing) OR at each new point of diversion/appropriation with the exception that water rights issued to the Bureau of Reclamation or an irrigation district (or similar entity) are not subject to this condition.*

b. The water user shall maintain the meters or measuring devices in good working order.

c. The water user shall allow the Watermaster access to the meters or measuring devices; provided however, where the meters or measuring devices are located within a private structure, the Watermaster shall request access upon reasonable notice.

Reservoir water use measurement: (if this condition is selected, also fill in the top sections of Page 4)

*a. Before water use may begin under this order, the water user shall install **staff gages***, or, with prior approval of the Director, other suitable measuring devices, that measure the entire range and stage between empty and full in each reservoir. Staff gages shall be United States Geological Survey style.*

b. Before water use may begin under this order, if the reservoir is located in channel, weirs or other suitable measuring devices must be installed upstream and downstream of the reservoir, and, an adjustable outlet valve must be installed. The water user shall maintain such devices in good working order. A written waiver may be obtained, if in the judgment of the Director, the installation of weirs or other suitable measuring devices, or the adjustable outlet valve, will provide no public benefit.

* The following alternative device(s) should be substituted for the bold, underlined device in the above selected condition:

- Weir
- Parshall Flume
- Other: _____

- Submerged Orifice
- Flow Restrictor

Oregon Water Resources Department
Measurement Condition Information for the Applicant
(To be sent with the Draft Preliminary Determination or Final Order)

Transfer #: T- 13721

In order to avoid enlargement of the right or injury to other rights, a totalizing flowmeter will be required to be installed **prior to diversion of water**, as a condition of this transfer:

- at each point of diversion/appropriation (new and existing) **OR**
- at each new point of diversion/appropriation.

For additional information, or to obtain approval of a different type of measurement device, the applicant should contact the area Watermaster:

Watermaster name: Jeremy Giffin

District: 11

Address: 231 scalehouse loop, STE 103

City/State/Zip: Bend, OR 97702

Phone: 541-306-6885

Email: Jeremy.t.giffin@oregon.gov

Note: *If a device other than the one specified in the Preliminary Determination or Final Order is approved by the Watermaster, fill out and mail the form below to the Salem office.*

Approval of an Alternate Measurement Device T-
(to be filled out after consultation with the applicant, or after a site visit)

On behalf of the Director, I authorize use of the following suitable **alternate measurement device**:

Watermaster signature	District	Date
-----------------------	----------	------

If this form is used for approval of an alternative measurement device, it must be mailed to:

Oregon Water Resources Department
725 Summer Street NE, Suite A
Salem, OR 97301-1266

June 1, 2021

JOSEPH & HAZEL BAERTLEIN
17118 CHRISTMAS VALLEY HWY
RILEY, OR 97758

Reference: Application T- 13721

On May 24, 2021, we received your water right Transfer application. The application was accompanied by \$2090.00. Our receipt number 135354 is enclosed.

By copy of this letter, we are asking the Watermaster for a report regarding the potential for injury to existing water rights which may be caused by the requested change. A review form will also be sent to our groundwater staff to determine whether the proposed well accesses the same source of water as the original well or as the original POD.

This application may require publication of a notice for two consecutive weeks in a newspaper with general circulation in the area where the water right is located. If it is determined that newspaper notice will be required, the Department will prepare the notice and notify you of the cost. You will be responsible for submitting payment to the Department prior to publication of the notice.

Except as provided under ORS 540.510(3) for municipalities, you may not use water in the new place of use or from the new point of diversion/appropriation until a final order approving the transfer application has been issued by the Department. In order to avoid any possible forfeiture of the water right, you should continue to use the water as described by your existing water right.

If the land is sold before the application is approved, the buyer's consent to the application will be required unless a recorded deed or other legal document clearly established that the water right was not conveyed in the sale.

Refer to the following page for a chart showing the steps and expected timelines for the processing of your application.

If you have any questions, please contact the Transfer Section at (503) 986-0815.

Cc: Watermaster Dist. #12 *(via email)*
Lake County Planning
Hollie Cannon, Agent

Enclosure

Application for Permanent Water Right Transfer

Part 1 of 5 – Minimum Requirements Checklist



Oregon Water Resources Department
 725 Summer Street NE, Suite A
 Salem, Oregon 97301-1266
 (503) 986-0900
www.oregon.gov/OWRD

This transfer application will be returned if Parts 1 through 5 and all required attachments are not completed and included.
 For questions, please call (503) 986-0900, and ask for Transfer Section.

RECEIVED
 MAY 24 2021

Check all items included with this application. (N/A = Not Applicable)

OWRD

- Part 1 – Completed Minimum Requirements Checklist.
- Part 2 – Completed Transfer Application Map Checklist.
- Part 3 – Application Fee, payable by check to the Oregon Water Resources Department, and completed Fee Worksheet, page 3. Try the new online fee calculator at: http://apps.wrd.state.or.us/apps/misc/wrd_fee_calculator. If you have questions, call Customer Service at (503) 986-0801.
- Part 4 – Completed Applicant Information and Signature.
- Part 5 – Information about Water Rights to be Transferred: **How many water rights are to be transferred? 1 List them here: 52639**
 Please include a separate Part 5 for each water right. (See instructions on page 6)

Attachments:

- Completed Transfer Application Map.
- Completed Evidence of Use Affidavit and supporting documentation.
- N/A Affidavit(s) of Consent from Landowner(s) (if the applicant does not own the land the water right is on.)
- N/A Supplemental Form D – For water rights served by or issued in the name of an irrigation district. Complete when the transfer applicant is not the irrigation district.
- N/A Oregon Water Resources Department’s Land Use Information Form with approval and signature (or signed land use form receipt stub) from each local land use authority in which water is to be diverted, conveyed, and/or used. Not required if water is to be diverted, conveyed, and/or used only on federal lands or if all of the following apply: a) a change in place of use only, b) no structural changes, c) the use of water is for irrigation only, and d) the use is located within an irrigation district or an exclusive farm use zone.
- N/A Water Well Report/Well Log for changes in point(s) of appropriation (well(s)) or additional point(s) of appropriation.
- N/A Geologist Report for a change from a surface water point of diversion to a ground water point of appropriation (well), if the proposed well is more than 500’ from the surface water source and more than 1000’ upstream or downstream from the point of diversion. See OAR 690-380-2130 for requirements and applicability.

(For Staff Use Only)

WE ARE RETURNING YOUR APPLICATION FOR THE FOLLOWING REASON(S):

<input type="checkbox"/> Application fee not enclosed/insufficient	<input type="checkbox"/> Map not included or incomplete
<input type="checkbox"/> Land Use Form not enclosed or incomplete	<input type="checkbox"/> Evidence of Use Form not enclosed or incomplete
<input type="checkbox"/> Additional signature(s) required	<input type="checkbox"/> Part _____ is incomplete

Other/Explanation _____

Staff: _____ 503-986-0____ Date: ____/____/____

Part 3 of 5 – Fee Worksheet

FEE WORKSHEET for PERMANENT TRANSFER (except Substitution)			
1	Base Fee (includes one type of change to one water right for up to 1 cfs)	1	\$1,160
2	Types of change proposed: <input checked="" type="checkbox"/> Place of Use <input type="checkbox"/> Character of Use <input checked="" type="checkbox"/> Point of Diversion/Appropriation Number of above boxes checked = _____ (2a) Subtract 1 from the number in line 2a = _____ (2b) <i>If only one change, this will be 0</i> Multiply line 2b by \$930 and enter » » » » » » » » » » » » » » » »	2	930
3	Number of water rights included in transfer _____ (3a) Subtract 1 from the number in 3a above: _____ (3b) <i>If only one water right this will be 0</i> Multiply line 3b by \$520 and enter » » » » » » » » » » » » » » » »	3	
4	Do you propose to add or change a well, or change from a surface water POD to a well? <input type="checkbox"/> No: enter 0 » <input checked="" type="checkbox"/> Yes: enter \$410 »	4	
5	Do you propose to change the place of use or character of use? <input type="checkbox"/> No: enter 0 on line 5 » <input checked="" type="checkbox"/> Yes: enter the cfs for the portions of the rights to be transferred (see example below*): _____ (5a) Subtract 1.0 from the number in 5a above: _____ (5b) If 5b is 0 or less, enter 0 on line 5 » If 5b is greater than 0, round up to the nearest whole number: _____ (5c) and multiply 5c by \$350, then enter on line 5 » » » » » » » » » »	5	
6	Add entries on lines 1 through 5 above » » » » » » » » » » Subtotal:	6	2,090
7	Is this transfer: <input type="checkbox"/> necessary to complete a project funded by the Oregon Watershed Enhancement Board (OWEB) under ORS 541.932? <input type="checkbox"/> endorsed in writing by ODFW as a change that will result in a net benefit to fish and wildlife habitat? If one or more boxes is checked, multiply line 6 by 0.5 and enter on line 7 » If no box is applicable, enter 0 on line 7 »	7	
8	Subtract line 7 from line 6 » » » » » » » » » » » » » » » » Transfer Fee:	8	\$2,090

RECEIVED
MAY 24 2021
OWRD

***Example for Line 5a calculation** to transfer 45.0 acres of Primary Certificate 12345 (total 1.25 cfs for 100 acres) and 45.0 acres of Supplemental Certificate 87654 (1/80 cfs per acre) on the same land:

- For irrigation calculate cfs for each water right involved as follows:
 - Divide total authorized cfs by total acres in the water right (for C12345, 1.25 cfs ÷ 100 ac); then multiply by the number of acres to be transferred to get the transfer cfs ($1.25 \text{ cfs} \div 100 \text{ ac} \times 45 \text{ ac} = 0.56 \text{ cfs}$).
 - If the water right certificate does not list total cfs, but identifies the allowable use as 1/40 or 1/80 of a cfs per acre; multiply number of acres proposed for change by either 0.025 (1/40) or 0.0125 (1/80). (For C87654, $45.0 \text{ ac} \times 0.0125 \text{ cfs/ac} = 0.56 \text{ cfs}$)
- Add cfs for the portions of water rights on all the land included in the transfer; however **do not count cfs for supplemental rights on acreage for which you have already calculated the cfs fee for the primary right on the same land.** The fee should be assessed only once for each "on the ground" acre included in the transfer. (In this example, blank 5a would be only 0.56 cfs, since both rights serve the same 45.0 acres. Blank 5b would be 0 and Line 5 would then also become 0).

FEE WORKSHEET for SUBSTITUTION			
1	Base Fee (includes change to one well)	1	\$840.00
2	Number of wells included in substitution _____ (2a) Subtract 1 from the number in 2a above: _____ (2b) <i>If only one well this will be 0</i> Multiply line 2b by \$410 and enter » » » » » » » » » » » » » » » »	2	
3	Add entries on lines 1 through 2 above » » » » » » Fee for Substitution:	3	

Part 2 of 5 – Transfer Application Map

Your transfer application will be returned if any of the map requirements listed below are not met. **CWRD**

Please be sure that the transfer application map you submit includes all the required items and matches the existing water right map. Check all boxes that apply.

- N/A Certified Water Right Examiner (CWRE) Stamp and Original Signature. For a list of CWREs, see http://apps.wrd.state.or.us/apps/wr/cwre_license_view/. CWRE stamp and signature are not required for substitutions.
- N/A If more than three water rights are involved, separate maps are needed for each water right.
- Permanent quality printed with dark ink on good quality paper.
- The size of the map can be 8½ x 11 inches, 8½ x 14 inches, 11 x 17 inches, or up to 30 x 30 inches. For 30 x 30 inch maps, one extra copy is required.
- A north arrow, a legend, and scale.
- The scale of the map must be: 1 inch = 400 feet, 1 inch = 1,320 feet, the scale of the Final Proof/Claim of Beneficial Use Map (the map used when the permit was certificated), the scale of the county assessor map if the scale is not smaller than 1 inch = 1,320 feet, or a scale that has been pre-approved by the Department.
- Township, Range, Section, ¼ ¼, DLC, Government Lot, and other recognized public land survey lines.
- Tax lot boundaries (property lines) are required. Tax lot numbers are recommended.
- Major physical features including rivers and creeks showing direction of flow, lakes and reservoirs, roads, and railroads.
- Major water delivery system features from the point(s) of diversion/appropriation such as main pipelines, canals, and ditches.
- Existing place of use that includes separate hachuring for each water right, priority date, and use including number of acres in each quarter-quarter section, government lot, or in each quarter-quarter section as projected within government lots, donation land claims, or other recognized public land survey subdivisions. If less than the entirety of the water right is being changed, a separate hachuring is needed for lands left unchanged.
- N/A Proposed place of use that includes separate hachuring for each water right, priority date, and use including number of acres in each quarter-quarter section, government lot, or in each quarter-quarter section as projected within government lots, donation land claims, or other recognized public land survey subdivisions.
- Existing point(s) of diversion or well(s) with distance and bearing or coordinates from a recognized survey corner. This information can be found in your water right certificate or permit.
- N/A If you are proposing a change in point(s) of diversion or well(s), show the proposed location and label it clearly with distance and bearing or coordinates. If GPS coordinates are used, latitude-longitude coordinates may be expressed as either degrees-minutes-seconds with at least one digit after the decimal (example – 42°32'15.5") or degrees-decimal with five or more digits after the decimal (example – 42.53764°).

13721 -

Part 4 of 5 – Applicant Information and Signature

Applicant Information

APPLICANT/BUSINESS NAME Joseph & Hazel Baertlein		PHONE NO. 541-947-2323	ADDITIONAL CONTACT NO. 541-589-3794 cell
ADDRESS 17118 Christmas Valley Hwy			FAX NO.
CITY Riley	STATE OR	ZIP 97758	E-MAIL oasisranchoregon@gmail.com
<p>BY PROVIDING AN E-MAIL ADDRESS, CONSENT IS GIVEN TO RECEIVE ALL CORRESPONDENCE FROM THE DEPARTMENT ELECTRONICALLY. COPIES OF THE FINAL ORDER DOCUMENTS WILL ALSO BE MAILED.</p>			

Agent Information – The agent is authorized to represent the applicant in all matters relating to this application.

AGENT/BUSINESS NAME Hollie Cannon / Water Right Solutions, LLC		PHONE NO. 541-821-5848	ADDITIONAL CONTACT NO.
ADDRESS 3246 Hammer St.			FAX NO.
CITY Klamath Falls	STATE OR	ZIP 97603	E-MAIL hcannon@waterrightsolutions.com
<p>BY PROVIDING AN E-MAIL ADDRESS, CONSENT IS GIVEN TO RECEIVE ALL CORRESPONDENCE FROM THE DEPARTMENT ELECTRONICALLY. COPIES OF THE FINAL ORDER DOCUMENTS WILL ALSO BE MAILED.</p>			

Explain in your own words what you propose to accomplish with this transfer application, and why:
 This transfer makes permanent temporary transfer T-12771.
 If you need additional space, continue on a separate piece of paper and attach to the application as "Attachment 1".

Check One Box

- By signing this application, I understand that, upon receipt of the draft preliminary determination and prior to Department approval of the transfer, I will be required to provide landownership information and evidence that I am authorized to pursue the transfer as identified in OAR 690-380-4010(5); **OR**
- I affirm the applicant is a municipality as defined in ORS 540.510(3)(b) and that the right is in the name of the municipality or a predecessor; **OR**
- I affirm the applicant is an entity with the authority to condemn property and is acquiring by condemnation the property to which the water right proposed for transfer is appurtenant and have supporting documentation.

RECEIVED
MAY 24 2021
OWRD

By my signature below, I confirm that I understand:

- Prior to Department approval of the transfer application, I may be required to submit payment to the Department for publication of a notice in a newspaper with general circulation in the area where the water right is located, once per week for two consecutive weeks. If more than one qualifying newspaper is available, I suggest publishing the notice in the following newspaper: Lake County Examiner.
- Amendments to the application may only be made in response to the Department's Draft Preliminary Determination (DPD). The applicant will have a period of at least 30 days to amend the application to address any issues identified by the Department in the DPD, or to withdraw the application. Note that amendments may be subject to additional fees, pursuant to ORS 536.050.
- Failure to complete an approved change in place of use and/or change in character of use, will result in loss of the water right (OAR 690-380-6010).

I (we) affirm that the information contained in this application is true and accurate.

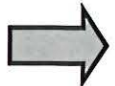

<u>Joseph A Baertlein</u> Applicant signature	<u>Joseph Baertlein</u> Print Name (and Title if applicable)	<u>5-19-2021</u> Date
<u>Hazel Baertlein</u> Applicant signature	<u>Hazel Baertlein</u> Print Name (and Title if applicable)	<u>5-19-21</u> Date

Is the applicant the sole owner of the land on which the water right, or portion thereof, proposed for transfer is located? Yes No *If NO, include signatures of all deeded landowners (and mailing and/or e-mail addresses if different than the applicant's) or attach affidavits of consent (and mailing and/or e-mail addresses) from all landowners or individuals/entities to which the water right(s) were conveyed.*

13721

Check the following boxes that apply:

- The applicant is responsible for completion of change(s). Notices and correspondence should continue to be sent to the applicant.
- The receiving landowner will be responsible for completing the proposed change(s) after the final order is issued. Copies of notices and correspondence should be sent to this landowner.
- Both the receiving landowner and applicant will be responsible for completion of change(s). Copies of notices and correspondence should be sent to this landowner and the applicant.

At this time, are the lands in this transfer application in the process of being sold? Yes No

If YES, and you know who the new landowner will be, please complete the receiving landowner information table below. If you do not know who the new landowner will be, then a request for assignment will have to be filed for at a later date.

If a property sells, the certificated water right(s) located on the land belong to the new owner, unless a sale agreement or other document states otherwise. For more information see: https://www.oregon.gov/owrd/WRDFormsPDF/Transfer_Property_Transactions.pdf

RECEIVING LANDOWNER NAME			PHONE NO.	ADDITIONAL CONTACT NO.
ADDRESS				FAX NO.
CITY	STATE	ZIP	E-MAIL	

RECEIVED
MAY 24 2021

Describe any special ownership circumstances here: _____

OWRD

- Check here if any of the water rights proposed for transfer are or will be located within or served by an irrigation or other water district. (Tip: Complete and attach Supplemental Form D.)

IRRIGATION DISTRICT NAME	ADDRESS		
CITY	STATE	ZIP	

- Check here if water for any of the rights supplied under a water service agreement or other contract for stored water with a federal agency or other entity.

ENTITY NAME	ADDRESS		
CITY	STATE	ZIP	

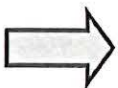

To meet State Land Use Consistency Requirements, you must list all county, city, municipal corporation, or tribal governments within whose jurisdiction water will be diverted, conveyed or used.

ENTITY NAME Lake County	ADDRESS 513 Center St.		
CITY Lakeview	STATE OR	ZIP 97630	

ENTITY NAME	ADDRESS		
CITY	STATE	ZIP	

13721 -

Part 5 of 5 – Water Right Information

Please use a separate Part 5 for each water right being changed. See instructions on page 6, to copy and paste additional Part 5s, or to add additional rows to tables within the form.

CERTIFICATE # 52639

RECEIVED

Description of Water Delivery System

MAY 24 2021

System capacity: 4.39 cubic feet per second (cfs) OR
 _____ gallons per minute (gpm)

OWRD

Describe the current water delivery system or the system that was in place at some time within the last five years. Include information on the pumps, canals, pipelines, and sprinklers used to divert, convey, and apply the water at the authorized place of use. Water is pumped from a well (Lake 52889) through a system of pipelines to deliver pressurized water to 4 pivots. Hand line is used to irrigate the areas of the water right not covered by the pivots.

Table 1. Location of Authorized and Proposed Point(s) of Diversion (POD) or Appropriation (POA)
 (Note: If the POD/POA name is not specified on the certificate, assign it a name or number here.)

POD/POA Name or Number	Is this POD/POA Authorized on the Certificate or is it Proposed?	If POA, OWRD Well Log ID# (or Well ID Tag # L-___)	Twp	Rng	Sec	¼ ¼	Tax Lot, DLC or Gov't Lot	Measured Distances (from a recognized survey corner)
Well 1	<input checked="" type="checkbox"/> Authorized <input type="checkbox"/> Proposed	LAKE 1217	27 S	22 E	36	NW NE	200	North 1380 & West 1360 from the East ¼ Cor of Sec 36, T27S, R22E.
Well 2	<input type="checkbox"/> Authorized <input checked="" type="checkbox"/> Proposed	LAKE 52889	27 S	22 E	36	SW SE	1500	S48° 20' 28" W- a distance of 2016.47 feet from the East ¼ Cor of Sec 36, T27S, R22E
	<input type="checkbox"/> Authorized <input type="checkbox"/> Proposed							
	<input type="checkbox"/> Authorized <input type="checkbox"/> Proposed							

Check all type(s) of change(s) proposed below (change "CODES" are provided in parentheses):

- | | |
|--|--|
| <input checked="" type="checkbox"/> Place of Use (POU) | <input type="checkbox"/> Supplemental Use to Primary Use (S to P) |
| <input type="checkbox"/> Character of Use (USE) | <input type="checkbox"/> Point of Appropriation/Well (POA) |
| <input type="checkbox"/> Point of Diversion (POD) | <input checked="" type="checkbox"/> Additional Point of Appropriation (APOA) |
| <input type="checkbox"/> Additional Point of Diversion (APOD) | <input type="checkbox"/> Substitution (SUB) |
| <input type="checkbox"/> Surface Water POD to Ground Water POA (SW/GW) | <input type="checkbox"/> Government Action POD (GOV) |

Will all of the proposed changes affect the entire water right?

- Yes Complete only the Proposed ("to" or "on" lands) section of Table 2 on the next page. Use the "CODES" listed above to describe the proposed changes.
- No Complete all of Table 2 to describe the portion of the water right to be changed.

Please use and attach additional pages of Table 2 as needed.
See page 6 for instructions.

Do you have questions about how to fill-out the tables?
Contact the Department at 503-986-0900 and ask for Transfer Staff.

Table 2. Description of Changes to Water Right Certificate # 52639

List the change proposed for the acreage in each ¼ ¼. If more than one change is proposed, specify the acreage associated with each change.
If there is more than one POD/POA involved in the proposed changes, specify the acreage associated with each POD/POA.

13721

AUTHORIZED (the "from" or "off" lands) The listing that appears on the certificate BEFORE PROPOSED CHANGES List only that part or portion of the water right that will be changed.											Proposed Changes (see "CODES" from previous page)	PROPOSED (the "to" or "on" lands) The listing as it would appear AFTER PROPOSED CHANGES are made.													
Twp	Rng	Sec	¼	¼	Tax Lot	Gvt Lot or DLC	Acres	Type of USE listed on Certificate	POD(s) or POA(s) (name or number from Table 1)	Priority Date		Twp	Rng	Sec	¼	¼	Tax Lot	Gvt Lot or DLC	Acres	New Type of USE	POD(s)/ POA(s) to be used (from Table 1)	Priority Date			
27	S	22	E	36	NE	NE	200	1.63	Irrigation	Well 1	10-25-1976	POU	27	S	22	E	36	SW	NW	400	2.13	Well 1	10-25-1976		
27	S	22	E	36	NW	NE	200	3.88	Irrigation	Well 1	10-25-1976	POU	27	S	22	E	36	SE	NW	400	2.8	Well 1	"		
27	S	22	E	36	SW	NE	200	8.85	Irrigation	Well 1	10-25-1976	POU/APOA	27	S	22	E	36	SE	SW	1500	1.32	Well 2	"		
27	S	22	E	36	SE	NE	200	12.03	Irrigation	Well 1	10-25-1976	POU/APOA	27	S	22	E	36	SW	SE	1500	33.77	Well 2	"		
27	S	22	E	36	NE	NW	300	5.11	Irrigation	Well 1	10-25-1976	POU/APOA	27	S	22	E	36	SE	SE	1500	23.62	Well 2	"		
27	S	22	E	36	NW	NW	300	3.10	Irrigation	Well 1	10-25-1976														
27	S	22	E	36	SW	NW	400	2.94	Irrigation	Well 1	10-25-1976														
27	S	22	E	36	SE	NW	400	4.71	Irrigation	Well 1	10-25-1976														
27	S	22	E	36	NE	SW	500	10.44	Irrigation	Well 1	10-25-1976														
27	S	22	E	36	NW	SW	500	10.95	Irrigation	Well 1	10-25-1976														
TOTAL ACRES:							63.64						TOTAL ACRES:							63.64					

RECEIVED
MAY 24 2021
OWRD

Additional remarks: _____.

For Place of Use or Character of Use Changes

Are there other water right certificates, water use permits or ground water registrations associated with the "from" or the "to" lands? Yes No

If YES, list the certificate, water use permit, or ground water registration numbers: _____.



Pursuant to ORS 540.510, any "layered" water use such as an irrigation right that is supplemental to a primary right proposed for transfer must be included in the transfer or be cancelled. Any change to a ground water registration must be filed separately in a ground water registration modification application.

For Substitution (ground water supplemental irrigation will be substituted for surface water primary irrigation)

Ground water supplemental Permit or Certificate # _____;

Surface water primary Certificate # _____.

RECEIVED

MAY 24 2021

For a change from Supplemental Irrigation Use to Primary Irrigation Use

Identify the primary certificate to be cancelled. Certificate # _____

OWRD

For a change in point(s) of appropriation (well(s)) or additional point(s) of appropriation:

Well log(s) are attached for each authorized and proposed well(s) that are clearly labeled and associated with the corresponding well(s) in Table 1 above and on the accompanying application map.

Tip: You may search for well logs on the Department's web page at:

http://apps.wrd.state.or.us/apps/gw/well_log/Default.aspx

AND/OR

Describe the construction of the authorized and proposed well(s) in Table 3 for any wells that do not have a well log. For *proposed wells not yet constructed or built*, provide "a best estimate" for each requested information element in the table. The Department recommends you consult a licensed well driller, geologist, or certified water right examiner to assist with assembling the information necessary to complete Table 3.

Table 3. Construction of Point(s) of Appropriation

Any well(s) in this listing must be clearly tied to corresponding well(s) described in Table 1 and shown on the accompanying application map. Failure to provide the information will delay the processing of your transfer application until it is received. The information is necessary for the department to assess whether the proposed well(s) will access the same source aquifer as the authorized point(s) of appropriation (POA). The Department is prohibited by law from approving POA changes that do not access the same source aquifer.

Proposed or Authorized POA Name or Number	Is well already built? (Yes or No)	If an existing well: OWRD Well ID Tag No. L-____	Total well depth	Casing Diameter	Casing Intervals (feet)	Seal depth(s) (intervals)	Perforated or screened intervals (in feet)	Static water level of completed well (in feet)	Source aquifer (sand, gravel, basalt, etc.)	Well-specific rate (cfs or gpm). If less than full rate of water right
Well 1	Yes	Lake 1217	See attached well log							
Well 2	Yes	L-127461	See attached well log							

13721 -

NOTICE TO WATER WELL CONTRACTOR

The original and first copy of this report are to be filed with the

STATE ENGINEER, SALEM, OREGON 97310
within 30 days from the date of well completion.

Lake 1217

WATER WELL REPORT

STATE OF OREGON
(Please type or print)

(Do not write above this line)

RECEIVED

OCT 25 1976

State Well No.

275/221536

WATER RESOURCES DEPT.
SALEM, OREGON

State Permit No.

G-7026

uc

(1) OWNER:

Name Rodger F. Chase
Address P.O. Box 688
Lakeview, Oregon 97630

(2) TYPE OF WORK (check):

New Well Deepening Reconditioning Abandon
If abandonment, describe material and procedure in Item 13.

(3) TYPE OF WELL:

Rotary Driven
Cable Jetted
 Bored

(4) PROPOSED USE (check):

Domestic Industrial Municipal
Irrigation Test Well Other

(5) CASING INSTALLED:

Threaded Welded
16" O.D. diam. from 0 ft. to 19 ft. Gage *4"*
" Diam. from " ft. to " ft. Gage
" Diam. from " ft. to " ft. Gage

(6) PERFORATIONS:

Perforated? Yes No.

Type of perforator used _____
Size of perforations in. by in.
perforations from ft. to ft.
perforations from ft. to ft.
perforations from ft. to ft.

(7) SCREENS:

Well screen installed? Yes No

Manufacturer's Name _____
Type _____ Model No. _____
Diam. Slot size Set from ft. to ft.
Diam. Slot size Set from ft. to ft.

(8) WELL TESTS:

Drawdown is amount water level is lowered below static level

Was a pump test made? Yes No If yes, by whom? Valley Pump
Rate: 2800 gal./min. with 80 1/2 ft. drawdown after 4 hrs.

Bailer test gal./min. with ft. drawdown after hrs.

Artesian flow g.p.m.

Temperature of water 60 Depth artesian flow encountered ft.

(9) CONSTRUCTION:

Well seal—Material used cement
Well sealed from land surface to 19 ft.
Diameter of well bore to bottom of seal 20 in.
Diameter of well bore below seal 16 in.
Number of sacks of cement used in well seal 3 sacks
Number of sacks of bentonite used in well seal _____ sacks
Brand name of bentonite _____
Number of pounds of bentonite per 100 gallons of water _____ lbs./100 gals.
Was a drive shoe used? Yes No Plugs _____ Size: location _____ ft.
Did any strata contain unusable water? Yes No
Type of water? _____ depth of strata _____
Method of sealing strata off _____
Was well gravel packed? Yes No Size of gravel: _____
Gravel placed from _____ ft. to _____ ft.

(10) LOCATION OF WELL:

County Lake Driller's well number _____
S.W. 1/4 N.E 1/4 Section 36 T. 27 S R. 22 E W.M.
Bearing and distance from section or subdivision corner _____

(11) WATER LEVEL: Completed well.

Depth at which water was first found 46 1/2 ft.
Static level 46 1/2 ft. below land surface. Date 10/20/76
Artesian pressure _____ lbs. per square inch. Date _____

(12) WELL LOG:

Diameter of well below casing 16"
Depth drilled 292 ft. Depth of completed well 292 ft.

Formation: Describe color, texture, grain size and structure of materials; and show thickness and nature of each stratum and aquifer penetrated, with at least one entry for each change of formation. Report each change in position of Static Water Level and indicate principal water-bearing strata.

MATERIAL	From	To	SWL
top soil	0	4	
chalk	4	6	
clay and pumice	6	38	
pumice and fine sand	38	54	46 1/2
pumice and brown cinders	54	58	"
brown and gray lava	58	85	"
pumice and cinders	85	96	"
brown lava	96	109	"
gray lava	109	156	"
poros white lava, some cinders	156	292	"

RECEIVED
MAY 24 2021

OWRD

Work started 9/15 1976 Completed 10/20 1976
Date well drilling machine moved off of well 10/22 1976

Drilling Machine Operator's Certification:

This well was constructed under my direct supervision. Materials used and information reported above are true to my best knowledge and belief.

[Signed] George M. [Signature] Date 10/21, 1976
(Drilling Machine Operator)

Drilling Machine Operator's License No. 6521

Water Well Contractor's Certification:

This well was drilled under my jurisdiction and this report is true to the best of my knowledge and belief.

Name John A. Van Meter
(Person, firm or corporation) (Type or print)

Address P.O. Box 204, Malin, Oregon 97632

[Signed] John A. Van Meter
(Water Well Contractor)

Contractor's License No. 170 Date 10/21, 1976

AMENDED 2/25/2020
 STATE OF OREGON
 WATER SUPPLY WELL REPORT
 (as required by ORS 537.765 & OAR 690-205-0210)

1 well

WELL I.D. LABEL# 127461
 START CARD # 212648
 ORIGINAL LOG #

(1) LAND OWNER
 Owner Well I.D. _____
 First Name Joseph Last Name BARTLEIN
 Company _____
 Address 17118 E. V Hwy 1
 City Riley State OR Zip 97758

(2) TYPE OF WORK New Well Deepening Conversion
 Alteration (complete 2a & 10) Abandonment (complete 5a)

(2a) PRE-ALTERATION
 Dia + From To Gauge Stil Plstc Wld Thrd
 Casing: _____
 Seal: _____

(3) DRILL METHOD
 Rotary Air Rotary Mud Cable Auger Cable Mud
 Reverse Rotary Other _____

(4) PROPOSED USE Domestic Irrigation Community
 Industrial/ Commercial Livestock Dewatering
 Thermal Injection Other _____

(5) BORE HOLE CONSTRUCTION Special Standard (Attach copy)
 Depth of Completed Well 300 ft.
 BORE HOLE

Dia	From	To	Material	SEAL	From	To	Amt	(sacks)
20"	0	119	Bent	0	39	100	100	Scm
16"	119	300					Calculated	45
			100	119			Calculated	25
							Calculated	15

How was seal placed: Method A B C D E
 Other 3 min perl
 Backfill placed from 30 ft. to 100 ft. Material BENT
 Filter pack from _____ ft. to _____ ft. Material _____ Size _____
 Explosives used: Yes Type _____ Amount _____

(5a) ABANDONMENT USING UNHYDRATED BENTONITE
 Proposed Amount _____ Pounds Actual Amount _____ Pounds

(6) CASING/LINER

Casing	Liner	Dia	+	From	To	Gauge	Stil	Plstc	Wld	Thrd
<input checked="" type="checkbox"/>	<input checked="" type="checkbox"/>	16"	#1	119	250		<input checked="" type="checkbox"/>	<input type="checkbox"/>	<input checked="" type="checkbox"/>	<input type="checkbox"/>

 Shoe Inside Outside Other Location of shoe(s) _____
 Temp casing Yes Dia _____ From _____ To _____

(7) PERFORATIONS/SCREENS
 Perforations Method _____
 Screens Type _____ Material _____

Per/S	Casing/Screen	Screen	Slot	# of	Tele/
green	Liner	Dia	width	slots	pipe size
		From	To		

(8) WELL TESTS: Minimum testing time is 1 hour
 Pump Bailor Air Flowing Artesian

Yield gal/min	Drawdown	Drill stem/Pump depth	Duration (hr)
7500 gal		300	1 hr

 Temperature 55 °F Lab analysis Yes By _____
 Water quality concerns? Yes (describe below) TDS amount 399

From	To	Description	Amount	Units

(9) LOCATION OF WELL (legal description)
 County Lane Twp 27 Range 22 W WM
 Sec 36 1/4 of the NE 1/4 Tax Lot 706
 Tax Map Number _____ Lot _____
 Lat 43° 19' 22.57" or _____ DMS or DD
 Long 120° 02' 02.92" or _____ DMS or DD
 Street address of well Nearest address

17118 E. V Hwy Riley OR 97758

(10) STATIC WATER LEVEL

Existing Well / Pre-Alteration	Date	SWL (psi)	+ SWL (ft)
Completed Well	5-22-18		45

 Flowing Artesian? Dry Hole?

WATER BEARING ZONES Depth water was first found 70

SWL Date	From	To	Est Flow	SWL (psi)	+ SWL (ft)
5-18-18	70	75	50 gal		45
5-25-18	260	300	750 gal		47

(11) WELL LOG
 Ground Elevation _____

Material	From	To
TOP Soil	0	2
Brown clay	2	50
Brown sand	50	74
Pinkish tan with c.i.o.w	74	130
Brown sand	130	145
Pinkish tan with black	145	260
Red chert and pink	260	300

 RECEIVED
 JAN 04 2019
 OWRD
 RECEIVED
 NOV 05 2019
 OWRD
 RECEIVED
 FEB 27 2020
 OWRD

Date Started 5-13-18 Completed 5-25-18

(unbonded) Water Well Constructor Certification
 I certify that the work I performed on the construction, deepening, alteration, or abandonment of this well is in compliance with Oregon water supply well construction standards. Materials used and information reported above are true to the best of my knowledge and belief.
 License Number _____ Date _____
 Signed _____

(bonded) Water Well Constructor Certification
 I accept responsibility for the construction, deepening, alteration, or abandonment work performed on this well during the construction dates reported above. All work performed during this time is in compliance with Oregon water supply well construction standards. This report is true to the best of my knowledge and belief.
 License Number 1654 Date 12-30-18
 Signed [Signature]
 Contact Info (optional) 13721-

Application for Water Right Transfer Evidence of Use Affidavit



Oregon Water Resources Department
725 Summer Street NE, Suite A
Salem, Oregon 97301-1266
(503) 986-0900
www.wrd.state.or.us

Please print legibly or type. Be as specific as possible. Attach additional pages if you need more spacing.
Supporting documentation must be attached.

State of Oregon)
County of LAKE) ss

RECEIVED

MAY 24 2021

I, WE, JOSEPH AND HAZEL BAERTLEIN, in my capacity as OWNERS,
mailing address 17118 CHRISTMAS VALLEY HWY, RILEY, OR 97758

OWRD

telephone number (541)947-2323, being first duly sworn depose and say:

1. My knowledge of the exercise or status of the water right is based on (check one):

- Personal observation Professional expertise

2. I attest that:

Water was used during the previous five years on the **entire** place of use for
Certificate # 52639; **OR**

My knowledge is specific to the use of water at the following locations within the last five years:

Certificate #	Township	Range	Mer	Sec	¼ ¼	Gov't Lot or DLC	Acres (if applicable)

OR

- Confirming Certificate # _____ has been issued within the past five years; **OR**
- Part or all of the water right was leased instream at some time within the last five years. The instream lease number is: _____ (Note: If the entire right proposed for transfer was not leased, additional evidence of use is needed for the portion not leased instream.); **OR**
- The water right is not subject to forfeiture and documentation that a presumption of forfeiture for non-use would be rebutted under ORS 540.610(2) is attached.
- Water has been used at the actual current point of diversion or appropriation for more than 10 years for Certificate # _____ (For Historic POD/POA Transfers)

(continues on reverse side)

13721 -

3. The water right was used for: (e.g., crops, pasture, etc.): HAY
4. I understand that if I do not attach one or more of the documents shown in the table below to support the above statements, my application will be considered incomplete.

RECEIVED

MAY 24 2021

Signature of Affiant Joseph A. Baertlein
Hazel Baertlein

5-19-21
Date
5-19-21

OWRD

Signed and sworn to (or affirmed) before me this 19th day of May, 2021.

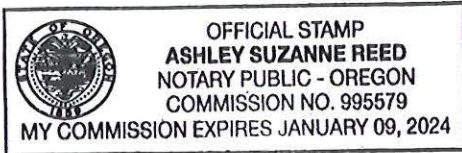

Ashley Reed
Notary Public for Oregon

My Commission Expires: 01/19/21

Supporting Documents	Examples
<input type="checkbox"/> Copy of a water right certificate that has been issued within the last five years. (not a remaining right certificate)	Copy of confirming water right certificate that shows issue date
<input type="checkbox"/> Copies of receipts from sales of irrigated crops or for expenditures related to use of water	<ul style="list-style-type: none"> • Power usage records for pumps associated with irrigation use • Fertilizer or seed bills related to irrigated crops • Farmers Co-op sales receipt
<input type="checkbox"/> Records such as FSA crop reports, irrigation district records, NRCS farm management plan, or records of other water suppliers	<ul style="list-style-type: none"> • District assessment records for water delivered • Crop reports submitted under a federal loan agreement • Beneficial use reports from district • IRS Farm Usage Deduction Report • Agricultural Stabilization Plan • CREP Report
<input checked="" type="checkbox"/> Aerial photos containing sufficient detail to establish location and date of photograph	<p>Multiple photos can be submitted to resolve different areas of a water right. If the photograph does not print with a "date stamp" or without the source being identified, the date of the photograph and source should be added.</p> <p>Sources for aerial photos: OSU – www.oregonexplorer.info/imagery OWRD – www.wrd.state.or.us Google Earth – earth.google.com TerraServer – www.terra-server.com</p>
<input type="checkbox"/> Approved Lease establishing beneficial use within the last 5 years	Copy of instream lease or lease number

13721-

Google Earth map

T27S, R22E, Sec 36, S1/2, SE1/4
Date 6/2019
Shows brush cleared & pivot installed
to begin irrigating by T-12771.
Crops irrigated in 2019 & 2020

Legend

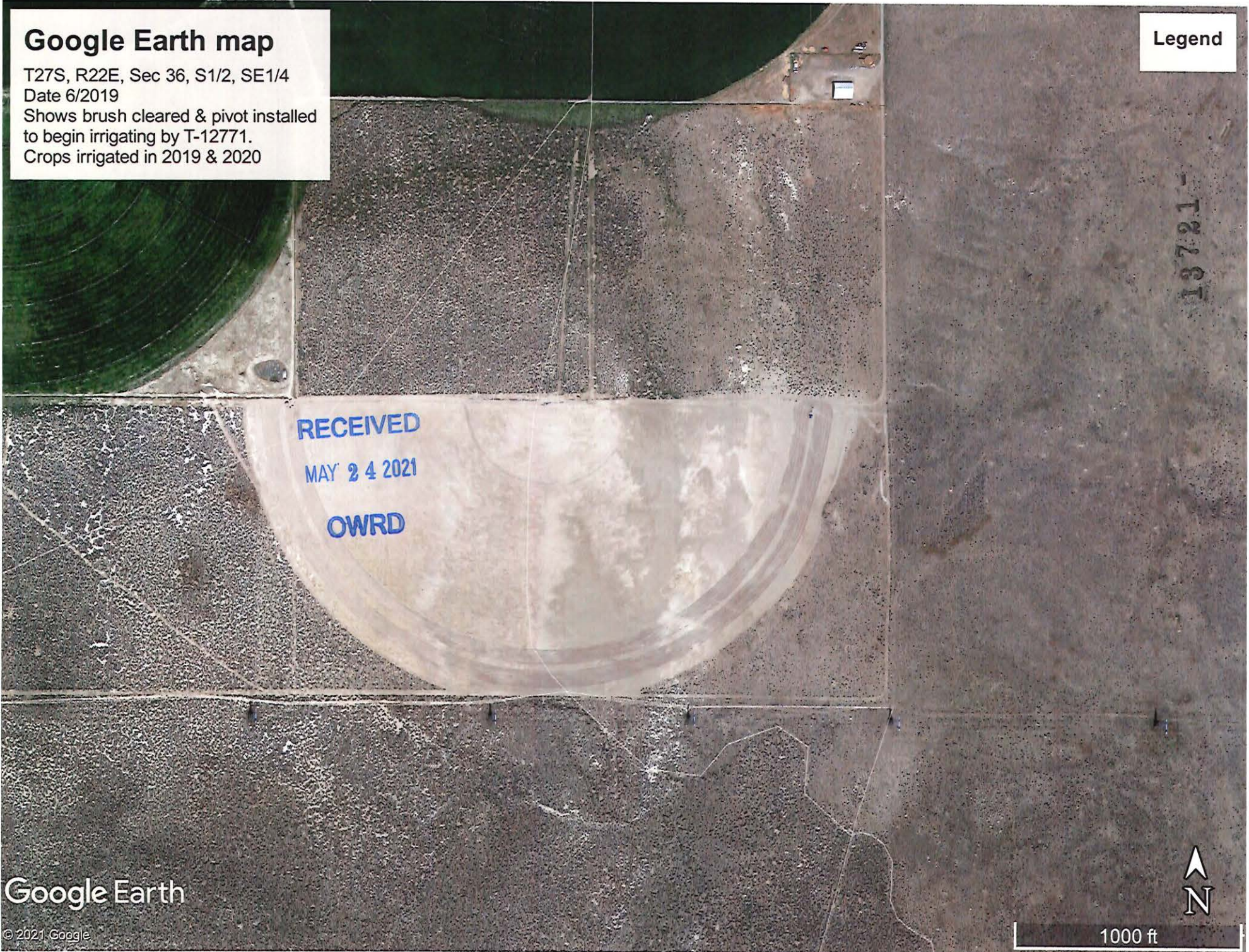

13721-

RECEIVED
MAY 24 2021
OWRD

Google Earth

© 2021 Google

1000 ft



RECEIVED

MAY 24 2021



OWRD

Application Map
Permanent Transfer
Certificate 52639
Joseph & Hazel Baertlein

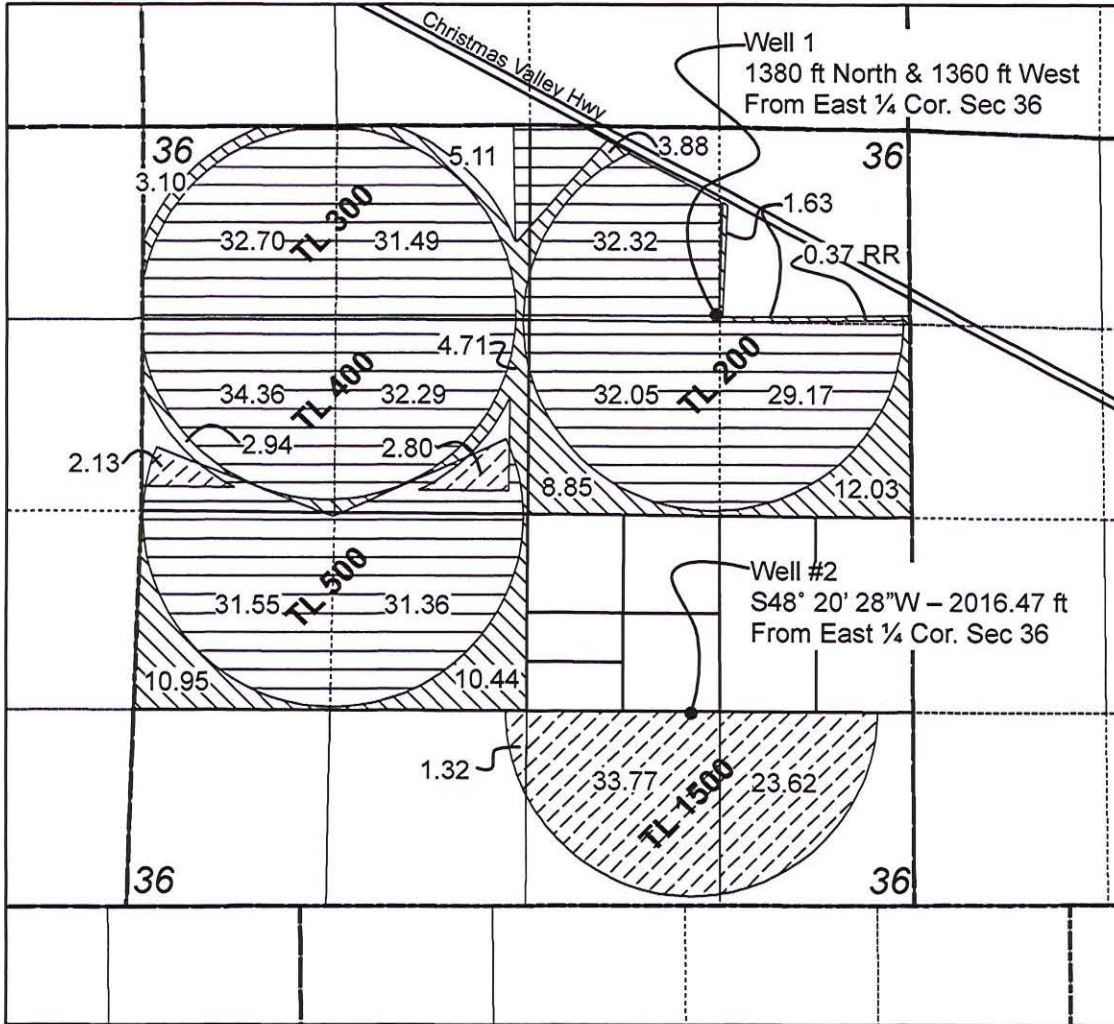
T 27 S, R 22 E
Section 36



Legend

-  Remaining Right
-  Transfer From 63.64 ac
-  Transfer To 63.64 ac



1 inch = 1,320 feet

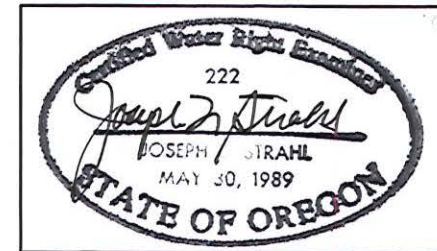

Note: This map is not intended to provide legal dimensions or locations of property ownership lines.

13721 -

Land Use Information Form



Oregon Water Resources Department
 725 Summer Street NE, Suite A
 Salem, Oregon 97301-1266
 (503) 986-0900
 www.wrd.state.or.us

RECEIVED

Applicant(s): Joseph and Hazel Baertlein

24 2021

Mailing Address: 17118 Christmas Valley Hwy

OWRD

City: Riley

State: OR

Zip Code: 97758

Daytime Phone: 541-947-2323

A. Land and Location

Please include the following information for all tax lots where water will be diverted (taken from its source), conveyed (transported), and/or used or developed. Applicants for municipal use, or irrigation uses within irrigation districts may substitute existing and proposed service-area boundaries for the tax-lot information requested below.

Township	Range	Section	¼ ¼	Tax Lot #	Plan Designation (e.g., Rural Residential/RR-5)	Water to be:	Proposed Land Use:
<u>27 S</u>	<u>22 E</u>	<u>36</u>	<u>NENE</u> <u>NWNE</u> <u>SWNE</u> <u>SENE</u> <u>NENW</u> <u>NWNW</u> <u>SWNW</u> <u>SENW</u> <u>NESW</u> <u>NWSW</u> <u>SESW</u> <u>SWSE</u> <u>SESE</u>	<u>200, 300,</u> <u>400, 500,</u> <u>1500</u>	_____	<input checked="" type="checkbox"/> Diverted <input checked="" type="checkbox"/> Conveyed <input checked="" type="checkbox"/> Used	<u>IR</u>
_____	_____	_____	_____	_____	_____	<input type="checkbox"/> Diverted <input type="checkbox"/> Conveyed <input type="checkbox"/> Used	_____
_____	_____	_____	_____	_____	_____	<input type="checkbox"/> Diverted <input type="checkbox"/> Conveyed <input type="checkbox"/> Used	_____
_____	_____	_____	_____	_____	_____	<input type="checkbox"/> Diverted <input type="checkbox"/> Conveyed <input type="checkbox"/> Used	_____

List all counties and cities where water is proposed to be diverted, conveyed, and/or used or developed:

Lake County

B. Description of Proposed Use

Type of application to be filed with the Water Resources Department:

- Permit to Use or Store Water Water Right Transfer Permit Amendment or Ground Water Registration Modification
 Limited Water Use License Allocation of Conserved Water Exchange of Water

Source of water: Reservoir/Pond Ground Water Surface Water (name) _____

Estimated quantity of water needed: 4.39 cubic feet per second gallons per minute acre-feet

Intended use of water: Irrigation Commercial Industrial Domestic for _____ household(s)
 Municipal Quasi-Municipal Instream Other _____

Briefly describe:

Application to transfer 63.64 acres of water right to area covered by new well (LAKE 52889).

13721 -

MAY 24 2021

For Local Government Use Only

OWRD

The following section must be completed by a planning official from each county and city listed unless the project will be located entirely within the city limits. In that case, only the city planning agency must complete this form. This deals only with the local land-use plan. Do not include approval for activities such as building or grading permits.

Please check the appropriate box below and provide the requested information

- Land uses to be served by the proposed water uses (including proposed construction) are allowed outright or are not regulated by your comprehensive plan. Cite applicable ordinance section(s): *Lake County Zoning Ordinance - Article 3 (A-2 zone)*
- Land uses to be served by the proposed water uses (including proposed construction) involve discretionary land-use approvals as listed in the table below. (Please attach documentation of applicable land-use approvals which have already been obtained. Record of Action/land-use decision and accompanying findings are sufficient.) **If approvals have been obtained but all appeal periods have not ended, check "Being pursued."**

Type of Land-Use Approval Needed (e.g., plan amendments, rezones, conditional-use permits, etc.)	Cite Most Significant, Applicable Plan Policies & Ordinance Section References	Land-Use Approval:	
		<input type="checkbox"/> Obtained <input type="checkbox"/> Denied	<input type="checkbox"/> Being Pursued <input type="checkbox"/> Not Being Pursued
		<input type="checkbox"/> Obtained <input type="checkbox"/> Denied	<input type="checkbox"/> Being Pursued <input type="checkbox"/> Not Being Pursued
		<input type="checkbox"/> Obtained <input type="checkbox"/> Denied	<input type="checkbox"/> Being Pursued <input type="checkbox"/> Not Being Pursued
		<input type="checkbox"/> Obtained <input type="checkbox"/> Denied	<input type="checkbox"/> Being Pursued <input type="checkbox"/> Not Being Pursued
		<input type="checkbox"/> Obtained <input type="checkbox"/> Denied	<input type="checkbox"/> Being Pursued <input type="checkbox"/> Not Being Pursued
		<input type="checkbox"/> Obtained <input type="checkbox"/> Denied	<input type="checkbox"/> Being Pursued <input type="checkbox"/> Not Being Pursued

Local governments are invited to express special land-use concerns or make recommendations to the Water Resources Department regarding this proposed use of water below, or on a separate sheet.

27-22-36-Mary

Name: *Darwin Johnson* Title: *Planning Director*
 Signature: *[Signature]* Phone: *541-947-6036* Date: *19 May 2021*
 Government Entity: *Lake County Planning Department*

Note to local government representative: Please complete this form or sign the receipt below and return it to the applicant. If you sign the receipt, you will have 30 days from the Water Resources Department's notice date to return the completed Land Use Information Form or WRD may presume the land use associated with the proposed use of water is compatible with local comprehensive plans.

Receipt for Request for Land Use Information

Applicant name: _____
 City or County: _____ Staff contact: _____
 Signature: _____ Phone: _____ Date: _____

13721 -

Checked by Jou Date 5/26/21

(If OK, check box to left; if not, fill in the blank)

Certs & acres involved:
Changes:
cfs involved:
Source:

- 1. Page 1 of application: Are all attachments that have been checked actually included?
If not, what is missing? _____
- 2. Are fees included and correct? Fee paid: _____
If not, the correct fee would be: _____, so the amount missing is: _____

▶ If a Government Action POD change (see: Page 5): NO CHARGE

*NOTE: [POD/APOD, POA/APOA, SW to GW, Gov. Action] are all counted as one type
POU is counted as one type
[USE or (Supplemental to Primary)] are counted as one type

- 3. Page 3 of application: Have all the applicants listed at the top of the page signed?
If no, whose signature is missing? _____
- 4. Are all listed certificates or permits shown by WRIS as non-cancelled?
If no, which are cancelled? _____
For each cancelled certificate, if there has been a remaining right certificate issued that covers the lands in the left side of Table 2, list its number _____ and check the #4 box at left on this checklist.
- 5. If any certificate is in the name of a "district", is a Supplemental Form D from that district enclosed?
 N/A Form D needed from _____ (district)

6. If all #1-#5 boxes on this checklist are checked (with no remaining deficiencies identified), accept the application. Put this check sheet in the transfer folder. If #1, #2, #3, #4 or #5 on this checklist is deficient, the application cannot be accepted. It should be returned and the deficiencies listed in the "staff" section at the bottom of Application Page 1, unless the applicant or agent can resolve the deficiencies within 2-3 days.

POU/APOA

T-13721

See T-12771 -

must be cancelled upon approval