

# Application for District Instream Lease



Oregon Water Resources Department  
 725 Summer Street NE, Suite A  
 Salem, Oregon 97301-1266  
 (503) 986-0900  
[www.oregon.gov/OWRD](http://www.oregon.gov/OWRD)

This Application to be used for water rights in the name of or conveyed by an Irrigation District (or similar organization) Complete Parts 1 through 4 and any required attachments	OWRD #	<a href="#">IL - 2153</a>
	District #	<b>COID 2026-09</b>

## District Instream Lease Application Part 1 of 4 – Minimum Requirements Checklist

Check all items included with this application. (N/A = Not Applicable)

**Fee:** Application fee required by ORS 536.050  
 Fee Schedule is located at this link: [https://www.oregon.gov/owrd/WRDFormsPDF/fee\\_schedule.pdf](https://www.oregon.gov/owrd/WRDFormsPDF/fee_schedule.pdf)

Check enclosed **or**  
 Fee Charged to customer account **Deschutes River Conservancy (Account name)**

Yes  N/A **Pooled Lease**-a lease with more than one **LESSOR** (Landowner/water right interest holder) 2 landowners in this lease - standard rate applies (\$615)

Yes  N/A **Mitigation Project** – (Project creating mitigation credits within the Deschutes Basin Groundwater Mitigation Program)

Received by OWRD  
 April 6, 2026  
 Salem, OR

**Part 1 – Completed Minimum Requirements Checklist**

**Part 2 – Completed District Signature Page & Authorization Statement**

**Part 3 – Completed Place of Use (from/off lands)**

**Part 4 – Completed Water Right and Instream Use Information** (separate **Part 4** needed for each Water Right.)

**How many Water Rights are included in the lease application?** 1 (# of rights)

**List each water right to be leased instream here:** 94956

Yes  N/A **Other water rights**, if any, appurtenant to the **lands** involved in the lease application and not proposed to be leased instream. **List those other water rights here:** 76714

Yes  No Conservation Reserve Enhancement Program **CREP** – Are some or all of the lands to be leased part of CREP or another Federal program (list here: \_\_\_\_\_)?

**Required Attachments:**

Yes  N/A Instream lease application map(s).

- A map is **not** required if an entire right is being leased or if the right is for use of municipal or quasi-municipal water use;
- A north directional symbol, a legend, a map scale, and township, range, section and quarter-quarter (QQ), including tax lots, donation land claims and government lots, if appropriate;
- If an irrigation right, nursery use, or other similar uses, the number of acres to be leased or transferred in each quarter-quarter must be clearly labeled and hachured to differentiate between the acres being leased or transferred and any remaining acreage must be identified;
- If the place of use on the water right is broken down by more than one priority date, or source stream, and/or diversion the map must identify each with separate hachuring and clearly label what is being changed;
- Provide a statement describing the proposed instream reach or point;
- If **more than three** water rights are involved, separate maps are needed for each water right; and
- The map need not be prepared by a certified water right examiner.
- **NOTE:** An existing water right map that meets the requirements of OAR 690-077-0071 may be used, if approved by the Department prior to submittal of the application.

Yes  N/A If the right has **not** been used in the last five years; provide supporting documentation indicating why a right (or portion thereof) **is not** subject to forfeiture.

**District Instream Lease Application  
Part 2 of 4 – District Signature & Authorization Statement**

Term of Lease, Termination Provision, Validity of Water Right, Public Use	
	<b>Term of the Lease:</b> The lease is requested to BEGIN in: <b>month</b> <u>April</u> <b>year</b> <u>2026</u> and END in: <b>month</b> <u>October</u> <b>year</b> <u>2026</u> .
	<b>Termination provision (for multiyear leases) - The parties to the lease request (choose one):</b> <input type="checkbox"/> a. The option of terminating the lease prior to expiration of the full term with written notice to the Department by the Lessor(s) and/or Lessee. <input type="checkbox"/> b. The option of terminating the lease prior to the expiration of the full term, with consent by all parties to the lease. <input type="checkbox"/> c. The parties would not like to include a Termination Provision. (See instructions for limitations to this provision)
	<b>Validity of the right(s) to be leased:</b> <input checked="" type="checkbox"/> The water right(s) to be leased have been used under the terms and conditions of the right(s) during the last five years or have been leased instream; or <input type="checkbox"/> The water right(s) has not been used for the last five years according to the terms and conditions of the rights. However, the water right(s) is not subject to forfeiture under ORS 540.610(2). <i>Documentation describing why the water right is not subject to forfeiture must be submitted with application.</i>
	<b>Public use:</b> Check the public use(s) this lease will serve (as defined by ORS 537.332): <input checked="" type="checkbox"/> Conservation, maintenance and enhancement of aquatic, fish and wildlife, fish and wildlife habitat and any other ecological values. <input checked="" type="checkbox"/> Recreation <input checked="" type="checkbox"/> Pollution abatement <input type="checkbox"/> Navigation
District Authorization Declaration	
	<b>District Agreement (per OAR 690-077-0076(4))</b> By signing this application, I am affirming that each district water user involved in the lease application has provided written authorizations for the lease and that such authorization is on file with the district and is available to the Department and the public upon request.

**Co-Lessor Information**

DISTRICT NAME <b>Central Oregon Irrigation District</b>	CONTACT NAME <b>Mikaela Watson</b>	PHONE NO. <b>541-504-7586</b>
ADDRESS <b>1055 SW Lake Ct</b>		
CITY <b>Redmond</b>	STATE <b>OR</b>	ZIP <b>97756</b>
E-MAIL <b>mwatson@coid.org</b>		
<b>DOCUMENTS AND NOTIFICATIONS WILL BE SENT BY E-MAIL UNLESS REQUESTED OTHERWISE. HOWEVER, ANY FINAL ORDER WILL BE SENT BY STANDARD MAIL.</b>		
→ Co-Lessor Signature <i>Mikaela Watson</i>		Date <b>4/7/2026</b>

**Lessee Information**

BUSINESS NAME <b>Deschutes River Conservancy</b>	CONTACT NAME <b>Alex Ehrens</b>	PHONE NO. <b>541-382-4077 ext. 115</b>
ADDRESS <b>805 SW Industrial Way, Suite 5</b>		
CITY <b>Bend</b>	STATE <b>OR</b>	ZIP <b>97702</b>
E-MAIL <b>alex@deschutesriver.org</b>		
<b>DOCUMENTS AND NOTIFICATIONS WILL BE SENT BY E-MAIL UNLESS REQUESTED OTHERWISE. HOWEVER, ANY FINAL ORDER WILL BE SENT STANDARD MAIL.</b>		
→ Lessee Signature <i>Alex Ehrens</i>		Date <b>4/6/2026</b>

**District Instream Lease Application  
Part 3 of 4 – Place of Use – Lessor Information**

**Table 1**

<b>Complete Table 1 – Identify water right(s) proposed to be leased instream</b>													
<b>Irrigation District or other Water Purveyor Name: Central Oregon Irrigation District</b>													
Specify Water Right, Priority Date, point of diversion(s) (POD), place of use, tax lot, gov't lot/DLC, acres to be leased, original use type, water right holder (Lessor/District Water User), and any previous lease. If not enough room below, you may add rows (see instructions) or create a spreadsheet/table (matching Table 1) and attach. Any attached table should include reference to the Lessor.													
Water Right #	Priority Date	POD #	Twp	Rng	Sec	Q-Q	Tax Lot	Gov't Lot/DLC #	Acres	Use	District Water User	Previous Lease #	
94956	10/31/1900	11	15 S	13 E	8	SE SW	1000		0.90	IRR	Frisinger, Kyle & Marianna	IL-1846, IL-1575	
94956	10/31/1900	1	14 S	14 E	27	SE NE	100		1.00	IRR	COID	IL-1859, 1606	
94956	10/31/1900	11	14 S	13 E	30	NE SE	101		2.60	Pond	COID	None	
94956	10/31/1900	11	14 S	13 E	23	SE NW	201		12.82	IRR	COID	IL-1859, 1606	
94956	10/31/1900	11	16 S	12 E	14	SW SE	1000		4.80	IRR	COID	IL-1859, 1606, 1546	
94956	10/31/1900	1	18 S	12 E	3	NW SE	600		0.25	IRR	COID Quitclaim - Tucker	None	
94956	10/31/1900	1	17 S	12 E	23	SE NE	115		8.00	IRR	COID Quitclaim - Sage Wind	IL-1843, 1462, 1053	
94956	10/31/1900	1	17 S	14 E	22	SE SE	1001		0.10	IRR	COID Quitclaim - CEC	IL-1909, 1642	
94956	10/31/1900	11	14 S	13 E	34	NW NW	301		1.90	IRR	COID Quitclaim - CEC	IL-2118, 2016	
94956	10/31/1900	11	15 S	13 E	4	NE SE	600		3.52	IRR	COID Quitclaim - CEC	IL-2118, 2016	
94956	10/31/1900	11	15 S	13 E	4	NE SE	700		3.29	IRR	COID Quitclaim - CEC	IL-2118, 2016	

94956	10/31/1900	11	15	S	13	E	18	SW	SE	2805		4.00	IRR	COID Quitclaim - Dillman	IL-2096, 1914, 1817
94956	10/31/1900	11	15	S	13	E	10	SE	SW	100		4.00	INDUS	COID Quitclaim - Amazon	IL-1846, 1226, 497
94956	10/31/1900	11	15	S	13	E	10	SE	SW	100		1.80	IRR	COID Quitclaim - Amazon	IL-1846, 1226, 497
94956	10/31/1900	11	14	S	13	E	22	SW	SE	1600		26.30	IRR	COID Quitclaim - DeLashm utt	IL-2026, 1846
94956	10/31/1900	11	15	S	13	E	30	NW	NW	800		4.77	IRR	COID Quitclaim - Helmholtz Holdings	None
94956	10/31/1900	11	15	S	13	E	30	SW	NW	600		5.91	IRR	COID Quitclaim - Helmholtz Holdings	None
94956	10/31/1900	11	15	S	13	E	8	NE	NE	1600		1.02	IRR	COID Quitclaim - Lash	None

**Any additional information about the right: 86.98 acres total - 9.35 acres CO canal (POD 1), 77.63 acres PB canal (POD 11 - 71.03 ac IRR use, 4.00 ac INDUS use, 2.60 ac Pond use)**

**Farm Deferral Tax Status:** Counties make the determination of whether a property qualifies for the farm use assessment without consideration of whether the lands have an associated water right which is leased instream. If you have questions regarding the farm use assessment you should contact your local county assessor. You should contact your County for any weed ordinance and management requirements.

Received by OWRD  
April 6, 2026  
Salem, OR

**District Instream Lease Application  
Part 4 of 4 – Water Right and Instream Use Information**

**Use a separate Part 4 for each water right to be leased instream**

**Table 2**

**Use Table 2 to illustrate the totals for the water right proposed to be leased instream (based on Part 3 of 4)      Water Right # 94956**

Total rate and volume by priority date, POD, use and acreage as appropriate considering the right to be leased. If not enough room below, you may add rows (see instructions) or create a spreadsheet (matching Table 2 and clearly labeled) and attach.

(cfs = cubic feet per second and af = acre-feet)

Priority Date	POD #	Use	Acres	Other Information (such as conditions/limitations on the right)	Rate (cfs)	Volume (af)
10/31/1900	1	IR	9.35	Season 1 rate / Total Volume	0.116	91.71
10/31/1900	1	IR	9.35	Season 2 rate	0.154	
10/31/1900	1	IR	9.35	Season 3 rate	0.207	
12/02/1907	1	IR	9.35	Season 3 rate	0.079	
10/31/1900	11	IR	71.03	Season 1 rate / Total Volume	0.721	578.32
10/31/1900	11	IR	71.03	Season 2 rate	0.983	
10/31/1900	11	IR	71.03	Season 3 rate	1.310	
12/02/1907	11	IR	71.03	Season 3 rate	0.499	
10/31/1900	11	INDUS	4.00	Season 1 rate / Total Volume	0.041	32.57
10/31/1900	11	INDUS	4.00	Season 2 rate	0.055	
10/31/1900	11	INDUS	4.00	Season 3 rate	0.074	
12/02/1907	11	INDUS	4.00	Season 3 rate	0.028	
10/31/1900	11	Pond	2.60	Season 1 rate / Total Volume	0.026	21.17
10/31/1900	11	Pond	2.60	Season 2 rate	0.036	
10/31/1900	11	Pond	2.60	Season 3 rate	0.048	
12/02/1907	11	Pond	2.60	Season 3 rate	0.018	

Total af from storage, if applicable: \_\_\_\_ AF or  N/A

If the POD is not described on the certificate or, if there is more than one POD listed on the certificate, then the specific POD must be described:

Received by OWRD  
April 6, 2026  
Salem, OR

**Table 3**

<b>Instream Use created by the lease</b>		<b>River Basin:</b> <u>Deschutes</u>		<b>River/Stream Name:</b> <u>Deschutes River, tributary to Columbia River</u>			
<b>Proposed Instream Reach:</b> <input checked="" type="checkbox"/> A reach typically begins at the POD and ends at the mouth of the source stream: From the PODs <u>1 &amp; 11</u> to the mouth				<b>Or Proposed Instream Point:</b> <input type="checkbox"/> Instream use protected at the POD			
<b>OR</b> <input type="checkbox"/> If no reach is identified in the above box is not checked, the lease will be processed to be protected at the POD.							
<b>Instream Portion: May not exceed the maximum rate/volume for the right (identified in Table 2)</b>							
Use the table 3 to illustrate the instream rate, volume and instream period by priority date, POD, Use and acreage, as appropriate. If not enough room below, you may add rows (see instructions) or create a spreadsheet (clearly labeled and matching the below portion of Table 3) and attach.							
Priority date	POD #	Use	Acres	Proposed Instream Period	Instream Rate (cfs)	Total instream volume (af)	
10/31/1900	1	IR	9.35	Season 1 rate / Total Volume	0.064	50.96	
10/31/1900	1	IR	9.35	Season 2 rate	0.086		
10/31/1900	1	IR	9.35	Season 3 rate	0.159		
10/31/1900	11	IR	71.03	Season 1 rate / Total Volume	0.488	387.15	
10/31/1900	11	IR	71.03	Season 2 rate	0.651		
10/31/1900	11	IR	71.03	Season 3 rate	1.206		
10/31/1900	11	INDUS	4.00	Season 1 rate / Total Volume	0.028	21.80	
10/31/1900	11	INDUS	4.00	Season 2 rate	0.037		
10/31/1900	11	INDUS	4.00	Season 3 rate	0.068		
10/31/1900	11	Pond	2.60	Season 1 rate / Total Volume	0.018	14.17	
10/31/1900	11	Pond	2.60	Season 2 rate	0.024		
10/31/1900	11	Pond	2.60	Season 3 rate	0.044		
<b>OR</b> <input type="checkbox"/> Please check this box if you are not sure of the proposed rate, volume and instream period. As part of its review process, the Department will identify the appropriate instream rate, volume and period considering the water right(s) being leased and instream benefits.							
<input checked="" type="checkbox"/> <b>Yes</b> <input type="checkbox"/> <b>N/A</b> <b>Conditions to avoid enlargement or injury to other water rights, if any, or other limitations:</b> list here <u>Instream flow allocated on daily average basis up to the described rate from April 1 - October 26</u>							
Note: The Department may identify additional conditions to prevent injury and/or enlargement.							
<b>Any additional information about the proposed instream use:</b> _____							

Received by OWRD  
April 6, 2026  
Salem, OR

**This table will calculate flow rate factors and duty for Central Oregon Irrigation District  
Instream Leases with water instream under October 31, 1900 priority date only**

Enter Total Number of Acres to be Leased Instream Here from POD #1 (CO Canal)	<b>9.350</b>
---	--------------

POD #1 Starting Point - total acres	<b>25,171.980</b>		
Starting Point - rate	Full Right at POD #1	October 31, 1900	December 2, 1907
	Starting Point - Rate*	Starting Point - Rate	Starting Point - Rate
Season 1	<b>311.542</b>	<b>311.542</b>	
Season 2	<b>415.386</b>	<b>415.386</b>	
Season 3	<b>769.241</b>	<b>549.238</b>	<b>220.003</b>
Start Point - duty*	<b>246,890.000</b>		

\*Estimated start point based on changes since issuance of Cert 94956 (issuance March 6, 2020)

**Information highlighted with blue font is to be entered on to the Instream Lease Application Form**

**For Primary Water Right - Certificate 94956 at POD #1**

**Rate (CFS) associated with leased rights for Section 1.5 of the Lease Application Form**

Enter Rates by season and priority date on Instream Lease Form	Full Rate	October 31, 1900	December 2, 1907
Season 1	0.116	<b>0.116</b>	
Season 2	0.154	<b>0.154</b>	
Season 3	0.286	<b>0.207</b>	<b>0.079</b>

**Duty (AF) associated with leased right for Section 1.5 of the Lease Application Form**

Duty (decree) AF/Acre =	<b>9.81</b>	This section shows the prorated amounts by which the water right will be reduced at POD
	<b>91.71</b>	

<b>Rate (CFS) leased instream for Section 2.2 of the Lease Application Form</b>	<b>Volume (AF) leased instream for Section 2.2 of the Lease Application Form</b>
---	--

Enter Rates by season on Instream Lease Application Form	Full Rate if under October 31, 1900 priority date only	Enter Duty on Instream Lease Application Form
Season 1	<b>0.064</b>	Duty (decree) AF/Acre = <b>5.45</b>
Season 2	<b>0.086</b>	Max volume = <b>50.96</b>
Season 3	<b>0.159</b>	

**Additional Conditions to Prevent Injury for Section 2.2 of the Lease Application Form**

	# days	AF/Season	9.91 AF Duty - 45% =	5.45
Season 1*	56	7.11	Total =	50.96
Season 2	30	5.12		
Season 3	123	38.79		
	Season total =	51.02		

**Water protected instream: April 1 through October 26**

\* Note - The number of days that water may be protected instream in Season 1 has been reduced to prevent enlargement of the right.

Received by OWRD  
April 6, 2026  
Salem, OR

**This table will calculate flow rate factors and duty for Central Oregon Irrigation District  
Instream Leases with water instream under October 31, 1900 priority date only**

Enter Total Number of Acres to be Leased Instream Here from POD #11 (North Canal)	<b>71.030</b>
---	---------------

POD #11 Starting Point - total acres	<b>17,149.003</b>
--------------------------------------	-------------------

Starting Point - rate	Full Right at POD #11	October 31, 1900	December 2, 1907
	Starting Point - Rate*	Starting Point - Rate	Starting Point - Rate
Season 1	<b>174.009</b>	<b>174.009</b>	
Season 2	<b>237.441</b>	<b>237.441</b>	
Season 3	<b>436.730</b>	<b>323.849</b>	<b>112.881</b>
Start Point - duty*	<b>139,625.100</b>		

\*Estimated start point based on changes since issuance of Cert 94956 (issuance March 6, 2020)

**Information highlighted with blue font is to be entered on to the Instream Lease Application Form**

**For Primary Water Right - Certificate 94956 at POD #11**

**Rate (CFS) associated with leased rights for Section 1.5 of the Lease Application Form**

Enter Rates by season and priority date on Instream Lease Form	Full Rate	October 31, 1900	December 2, 1907
<b>Season 1</b>	0.721	<b>0.721</b>	
<b>Season 2</b>	0.983	<b>0.983</b>	
<b>Season 3</b>	1.809	<b>1.310</b>	<b>0.499</b>

**Duty (AF) associated with leased right for Section 1.5 of the Lease Application Form**

Duty (decree) AF/Acre =	<b>8.14</b>	This section shows the prorated amounts by which the water right will be reduced at POD
	<b>578.32</b>	

Rate (CFS) leased instream for Section 2.2 of the Lease Application Form		Volume (AF) leased instream for Section 2.2 of the Lease Application Form	
Enter Rates by season on Instream Lease Application Form	Full Rate if under October 31, 1900 priority date only	Enter Duty on Instream Lease Application Form	
<b>Season 1</b>	<b>0.488</b>	<b>Duty (decree) AF/Acre = 5.45</b>	
<b>Season 2</b>	<b>0.651</b>	Max volume =	<b>387.15</b>
<b>Season 3</b>	<b>1.206</b>		

**Additional Conditions to Prevent Injury for Section 2.2 of the Lease Application Form**

	# days	AF/Season	9.91 AF Duty - 45% =	5.45
<b>Season 1*</b>	56	54.20	Total =	387.15
<b>Season 2</b>	30	38.74		
<b>Season 3</b>	123	294.22		
	Season total =	387.16		
<b>Water protected instream:</b>	<b>April 1 through October 26</b>			

\* Note - The number of days that water may be protected instream in Season 1 has been reduced to prevent enlargement of the right.

Received by OWRD  
April 6, 2026  
Salem, OR

**This table will calculate flow rate factors and duty for Central Oregon Irrigation District  
Instream Leases with water instream under October 31, 1900 priority date only**

Enter Total Number of Acres to be Leased Instream Here from POD #11 (North Canal)	<b>4.000</b>
---	--------------

POD #11 Starting Point - total acres	<b>17,149.003</b>
--------------------------------------	-------------------

Starting Point - rate	Full Right at POD #11	October 31, 1900	December 2, 1907
	Starting Point - Rate*	Starting Point - Rate	Starting Point - Rate
Season 1	<b>174.009</b>	<b>174.009</b>	
Season 2	<b>237.441</b>	<b>237.441</b>	
Season 3	<b>436.730</b>	<b>323.849</b>	<b>112.881</b>
Start Point - duty*	<b>139,625.100</b>		

\*Estimated start point based on changes since issuance of Cert 94956 (issuance March 6, 2020)

**Information highlighted with blue font is to be entered on to the Instream Lease Application Form**

**For Primary Water Right - Certificate 94956 at POD #11**

**Rate (CFS) associated with leased rights for Section 1.5 of the Lease Application Form**

Enter Rates by season and priority date on Instream Lease Form	Full Rate	October 31, 1900	December 2, 1907
<b>Season 1</b>	0.041	<b>0.041</b>	
<b>Season 2</b>	0.055	<b>0.055</b>	
<b>Season 3</b>	0.102	<b>0.074</b>	<b>0.028</b>

**Duty (AF) associated with leased right for Section 1.5 of the Lease Application Form**

Duty (decree) AF/Acre =	8.14	This section shows the prorated amounts by which the water right will be reduced at POD
	<b>32.57</b>	

**Rate (CFS) leased instream for Section 2.2 of the Lease Application Form**

Enter Rates by season on Instream Lease Application Form	Full Rate if under October 31, 1900 priority date only
<b>Season 1</b>	<b>0.028</b>
<b>Season 2</b>	<b>0.037</b>
<b>Season 3</b>	<b>0.068</b>

**Volume (AF) leased instream for Section 2.2 of the Lease Application Form**

Enter Duty on Instream Lease Application Form
Duty (decree) AF/Acre = <b>5.45</b>
Max volume = <b>21.80</b>

**Additional Conditions to Prevent Injury for Section 2.2 of the Lease Application Form**

	# days	AF/Season	9.91 AF Duty - 45% =	5.45
<b>Season 1*</b>	56	3.11	Total =	21.80
<b>Season 2</b>	30	2.20		
<b>Season 3</b>	123	16.59		
	Season total =	21.90		
<b>Water protected instream:</b>	<b>April 1 through October 26</b>			

\* Note - The number of days that water may be protected instream in Season 1 has been reduced to prevent enlargement of the right.

Received by OWRD  
April 6, 2026  
Salem, OR

**This table will calculate flow rate factors and duty for Central Oregon Irrigation District  
Instream Leases with water instream under October 31, 1900 priority date only**

Enter Total Number of Acres to be Leased Instream Here from POD #11 (North Canal)	<b>2.600</b>
---	--------------

POD #11 Starting Point - total acres	<b>17,149.003</b>
--------------------------------------	-------------------

Starting Point - rate	Full Right at POD #11	October 31, 1900	December 2, 1907
	Starting Point - Rate*	Starting Point - Rate	Starting Point - Rate
Season 1	<b>174.009</b>	<b>174.009</b>	
Season 2	<b>237.441</b>	<b>237.441</b>	
Season 3	<b>436.730</b>	<b>323.849</b>	<b>112.881</b>
Start Point - duty*	<b>139,625.100</b>		

\*Estimated start point based on changes since issuance of Cert 94956 (issuance March 6, 2020)

**Information highlighted with blue font is to be entered on to the Instream Lease Application Form**

**For Primary Water Right - Certificate 94956 at POD #11**

**Rate (CFS) associated with leased rights for Section 1.5 of the Lease Application Form**

Enter Rates by season and priority date on Instream Lease Form	Full Rate	October 31, 1900	December 2, 1907
<b>Season 1</b>	0.026	<b>0.026</b>	
<b>Season 2</b>	0.036	<b>0.036</b>	
<b>Season 3</b>	0.066	<b>0.048</b>	<b>0.018</b>

**Duty (AF) associated with leased right for Section 1.5 of the Lease Application Form**

Duty (decree) AF/Acre =	8.14	This section shows the prorated amounts by which the water right will be reduced at POD
	<b>21.17</b>	

**Rate (CFS) leased instream for Section 2.2 of the Lease Application Form**

Enter Rates by season on Instream Lease Application Form	Full Rate if under October 31, 1900 priority date only	Volume (AF) leased instream for Section 2.2 of the Lease Application Form
<b>Season 1</b>	<b>0.018</b>	Enter Duty on Instream Lease Application Form <b>Duty (decree) AF/Acre = 5.45</b>
<b>Season 2</b>	<b>0.024</b>	Max volume = <b>14.17</b>
<b>Season 3</b>	<b>0.044</b>	

**Additional Conditions to Prevent Injury for Section 2.2 of the Lease Application Form**

	# days	AF/Season	9.91 AF Duty - 45% =	5.45
<b>Season 1*</b>	56	2.00	Total =	14.17
<b>Season 2</b>	30	1.43		
<b>Season 3</b>	123	10.73		
	Season total =	14.16		
<b>Water protected instream:</b>	<b>April 1 through October 26</b>			

\* Note - The number of days that water may be protected instream in Season 1 has been reduced to prevent enlargement of the right.

Received by OWRD  
April 6, 2026  
Salem, OR

# DESCHUTES COUNTY SEC.08 T15S R13E

Received by OWRD  
April 6, 2026  
Salem, OR

SCALE - 1" = 400'



SE 1/4 OF THE SW 1/4

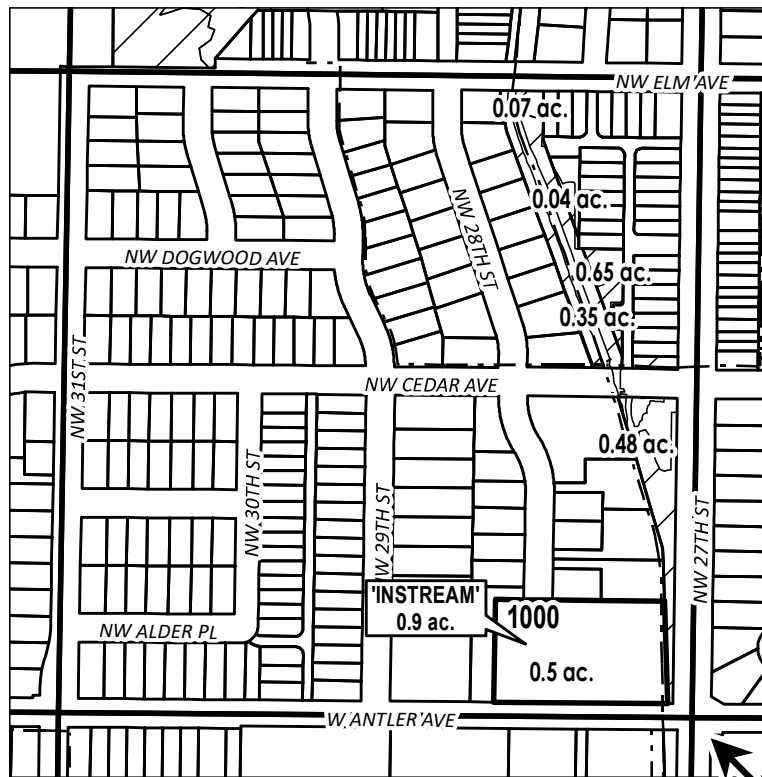

S 1/4 COR

# ac.	PARCELS W/ WATER RIGHTS
# ac.	INSTREAM PARCELS
	EXISTING WATER RIGHTS



## APPLICATION FOR 1 YEAR INSTREAM LEASE

NAME: Frisinger, Kyle/Marianna

TAXLOT #: 1000      0.9 ACRES

DATE: 3/27/2026

# CROOK COUNTY SEC.27 T14S R14E



Received by OWRD  
April 6, 2026  
Salem, OR

SCALE - 1" = 400'

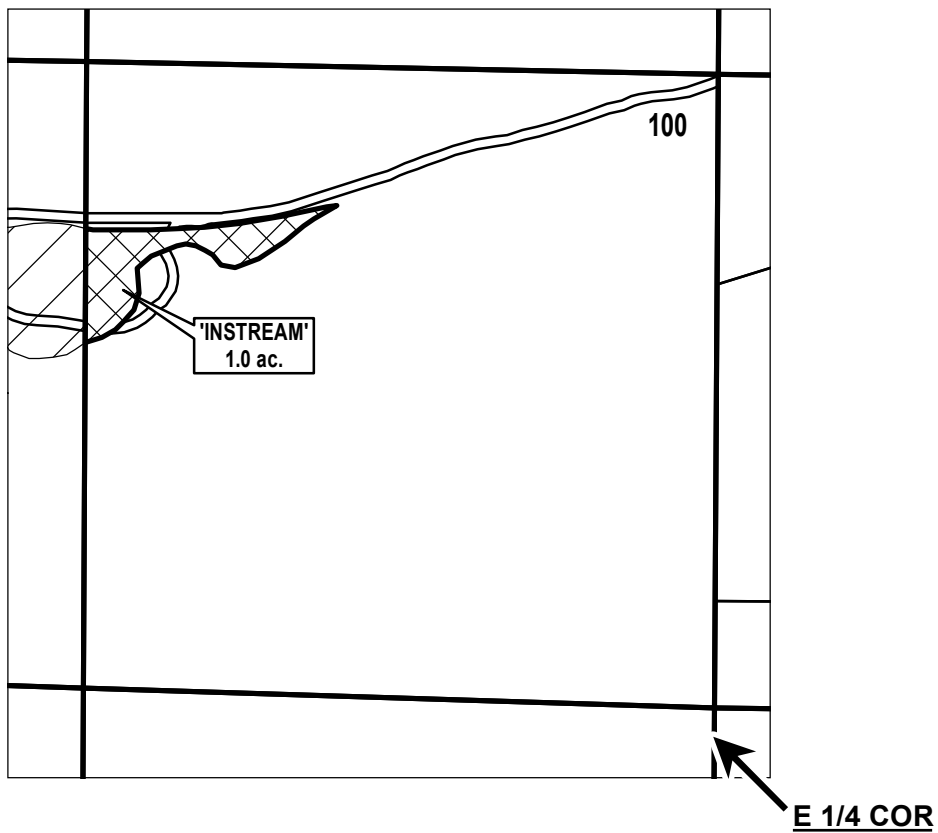

SE 1/4 OF THE NE 1/4



	INSTREAM LANDS
	EXISTING WATER RIGHTS

## APPLICATION FOR 1 YEAR INSTREAM LEASE

NAME: Central Oregon Irrigation District

TAXLOT #: 100

1.0 ACRES



DATE: 3/9/2026

# DESCHUTES COUNTY SEC.30 T14S R13E

Received by OWRD  
April 6, 2026  
Salem, OR

SCALE - 1" = 400'



NE 1/4 OF THE SE 1/4

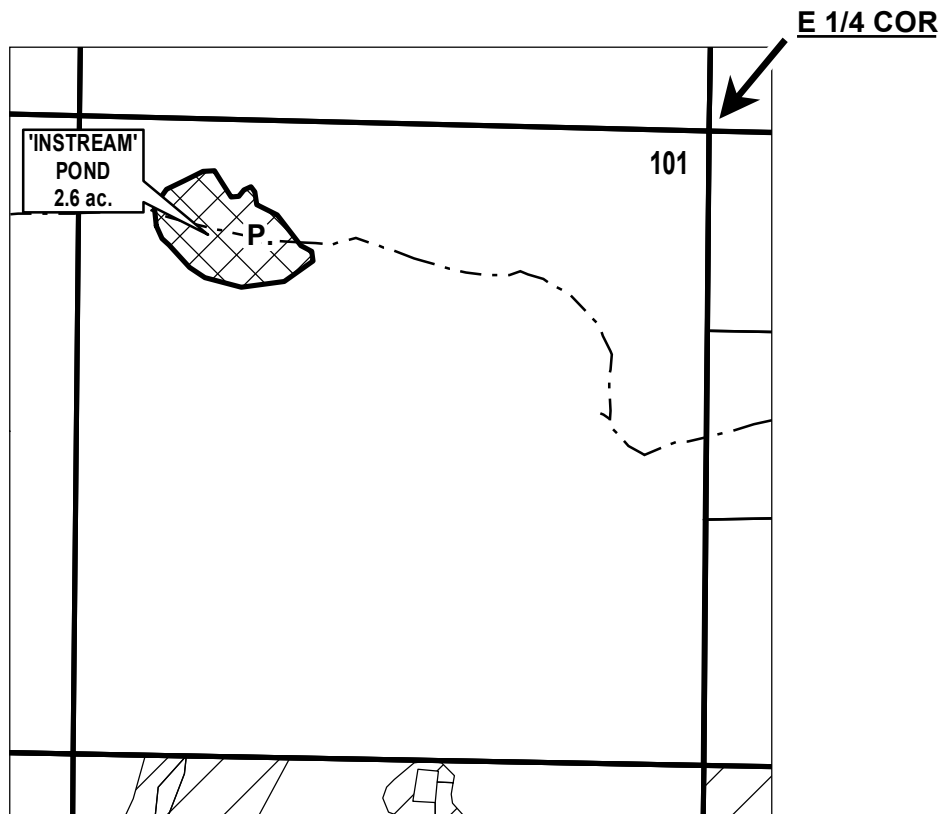

	POND
	INSTREAM LANDS
	EXISTING WATER RIGHTS



## APPLICATION FOR 1 YEAR INSTREAM LEASE

NAME: Central Oregon Irrigation District

TAXLOT #: 101

2.6 ACRES

DATE: 3/9/2026

# DESCHUTES COUNTY SEC.23 T14S R13E

Received by OWRD  
April 6, 2026  
Salem, OR

SCALE - 1" = 400'



SE 1/4 OF THE NW 1/4

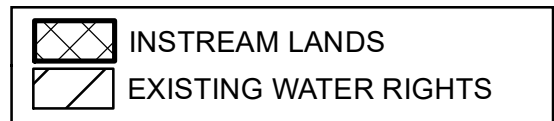
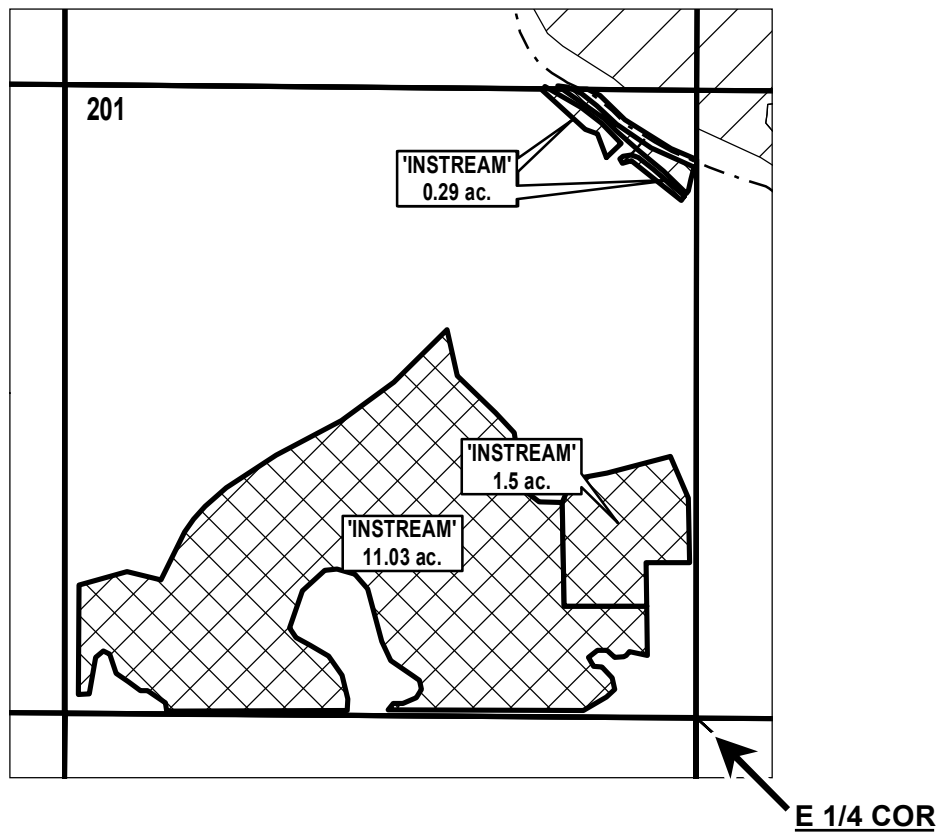

## APPLICATION FOR 1 YEAR INSTREAM LEASE

NAME: Central Oregon Irrigation District

TAXLOT #: 201

12.82 ACRES

DATE: 3/9/2026

# DESCHUTES COUNTY SEC.14 T16S R12E

Received by OWRD  
April 6, 2026  
Salem, OR

SCALE - 1" = 400'



SW 1/4 OF THE SE 1/4

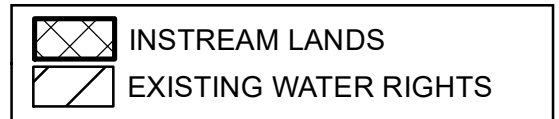
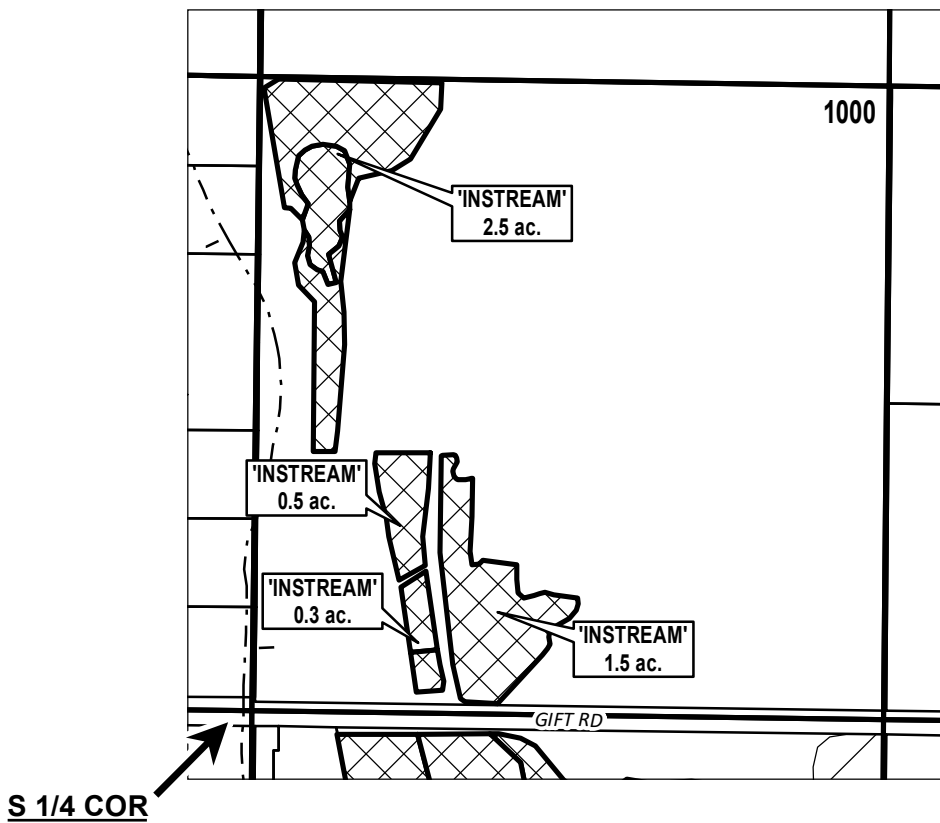

## APPLICATION FOR 1 YEAR INSTREAM LEASE

NAME: Central Oregon Irrigation District

TAXLOT #: 1000

4.8 ACRES



DATE: 3/9/2026

# DESCHUTES COUNTY SEC.03 T18S R12E

Received by OWRD  
April 6, 2026  
Salem, OR

SCALE - 1" = 400'



NW 1/4 OF THE SE 1/4

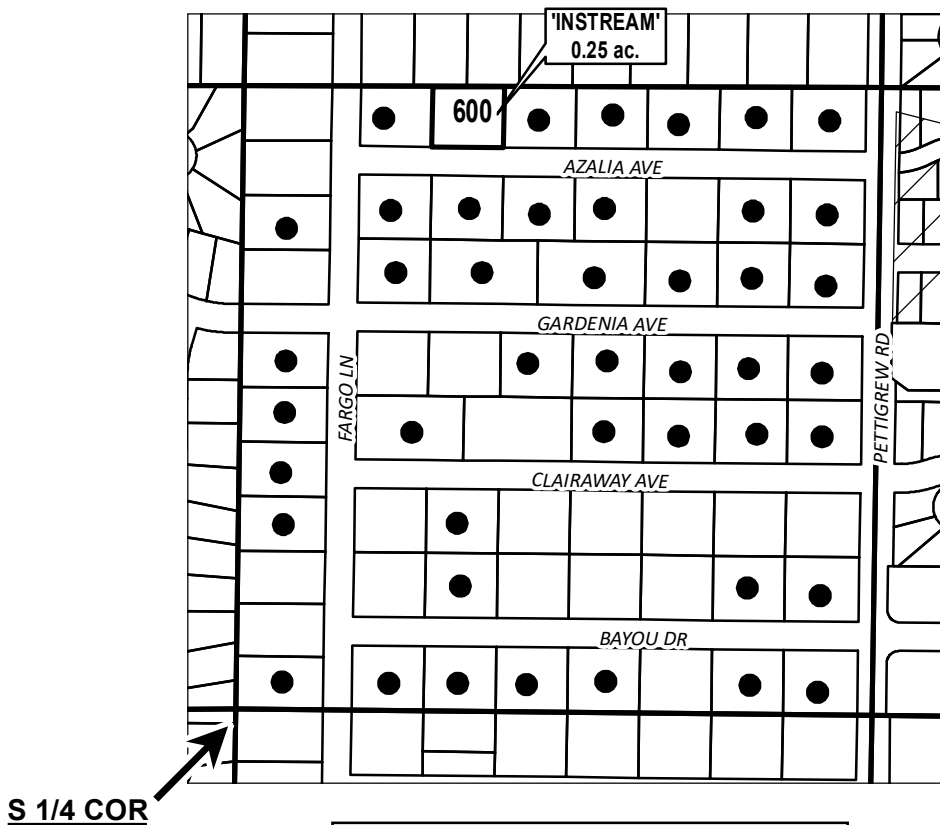

TOTAL WATER RIGHTS:	11.705 AC
INSTREAM:	0.25 AC
REMAINING WATER RIGHTS:	11.455 AC

	PARCELS W/ WATER RIGHTS
	INSTREAM PARCELS

## APPLICATION FOR 1 YEAR INSTREAM LEASE

NAME: COID/Quitclaim - Tucker

TAXLOT #: 600

0.25 ACRES



DATE: 3/10/2026

# DESCHUTES COUNTY SEC.23 T17S R12E

Received by OWRD  
April 6, 2026  
Salem, OR

SCALE - 1" = 400'



SE 1/4 OF THE NE 1/4

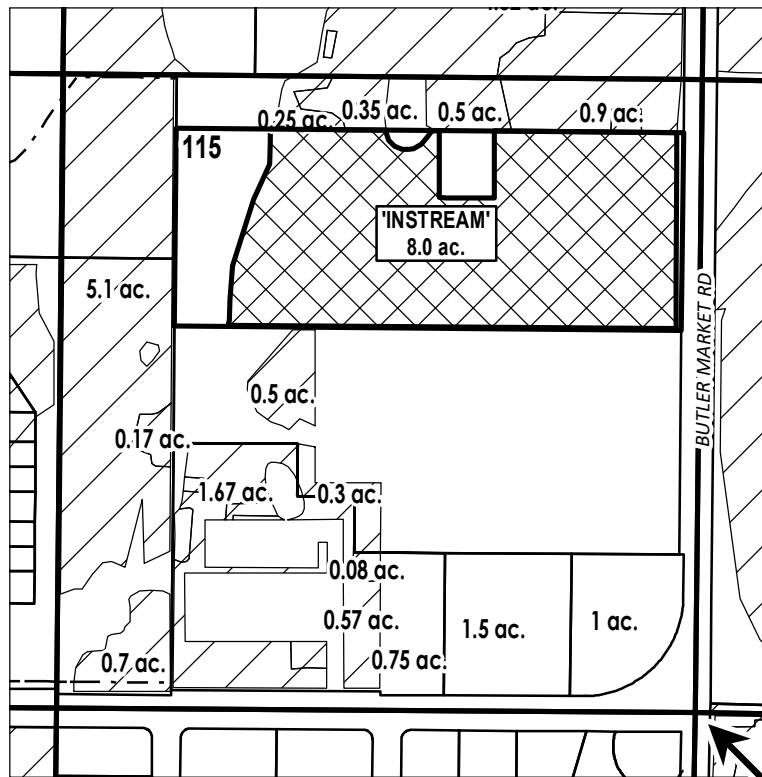

E 1/4 COR

# ac.	PARCELS W/ WATER RIGHTS
	EXISTING WATER RIGHTS
	INSTREAM LANDS



## APPLICATION FOR 1 YEAR INSTREAM LEASE

NAME: COID/Quitclaim - Sage Wind

TAXLOT #: 115

8.0 ACRES

DATE: 3/9/2026

# DESCHUTES COUNTY SEC.22 T17S R14E

Received by OWRD  
April 6, 2026  
Salem, OR

SCALE - 1" = 400'



SE 1/4 OF THE SE 1/4

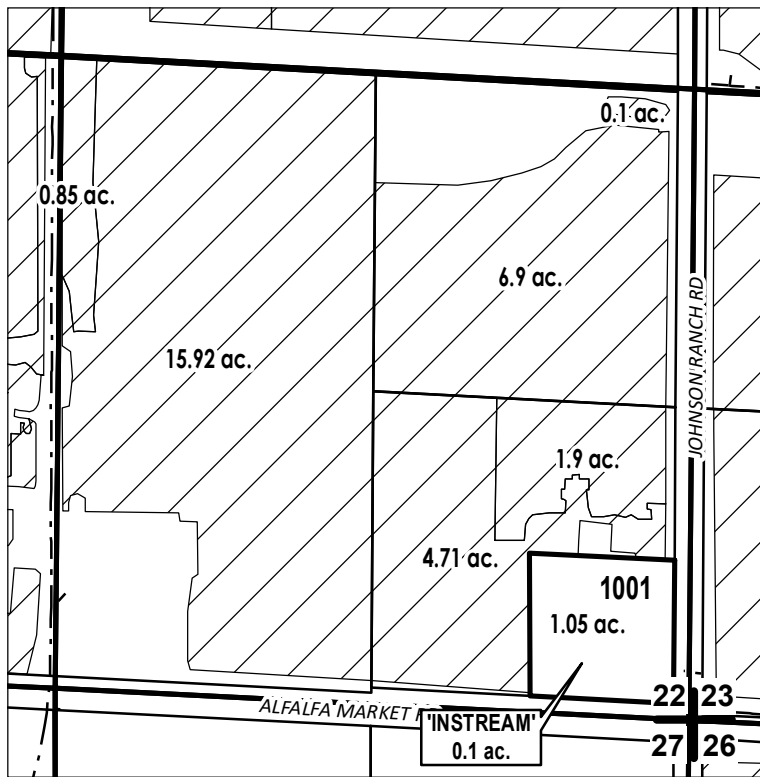

# ac.	PARCELS W/ WATER RIGHTS
# ac.	INSTREAM PARCELS
	EXISTING WATER RIGHTS



## APPLICATION FOR 1 YEAR INSTREAM LEASE

NAME: COID/Quitclaim - CEC

TAXLOT #: 1001

0.1 ACRES

DATE: 3/9/2026

# DESCHUTES COUNTY SEC.34 T14S R13E

SCALE - 1" = 400'

Received by OWRD  
April 6, 2026  
Salem, OR



NW 1/4 OF THE NW 1/4

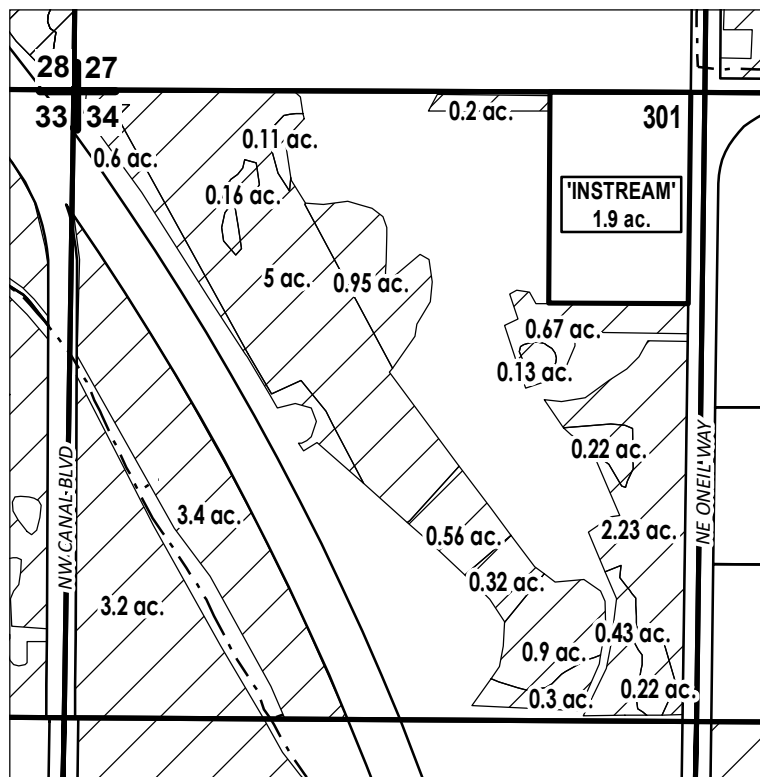

# ac.	PARCELS W/ WATER RIGHTS
# ac.	INSTREAM PARCELS
	EXISTING WATER RIGHTS



## APPLICATION FOR 1 YEAR INSTREAM LEASE

NAME: COID/Quitclaim - CEC

TAXLOT #: 301

1.9 ACRES

DATE: 3/9/2026

# DESCHUTES COUNTY SEC.04 T15S R13E

Received by OWRD  
April 6, 2026  
Salem, OR

SCALE - 1" = 400'



NE 1/4 OF THE SE 1/4

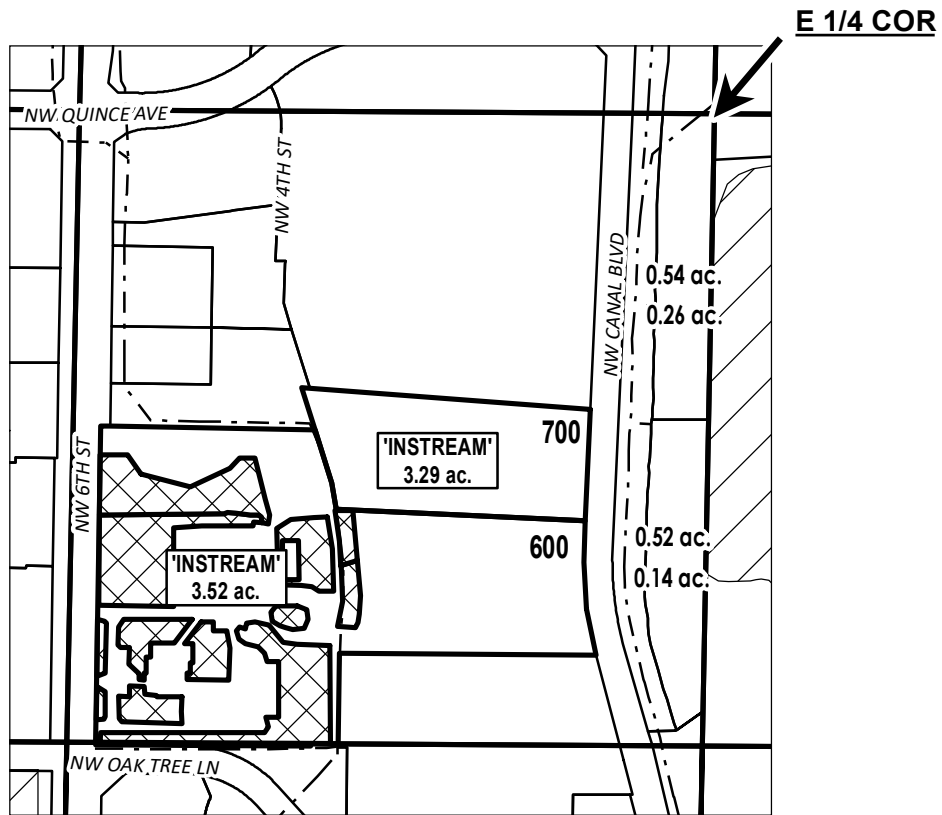

# ac.	PARCELS W/ WATER RIGHTS
# ac.	INSTREAM PARCELS
	EXISTING WATER RIGHTS



## APPLICATION FOR 1 YEAR INSTREAM LEASE

NAME: COID/Quitclaim - CEC

TAXLOT #: 600, 700

6.81 ACRES

DATE: 3/9/2026

# DESCHUTES COUNTY SEC.18 T15S R13E

Received by OWRD  
April 6, 2026  
Salem, OR

SCALE - 1" = 400'



SW 1/4 OF THE SE 1/4

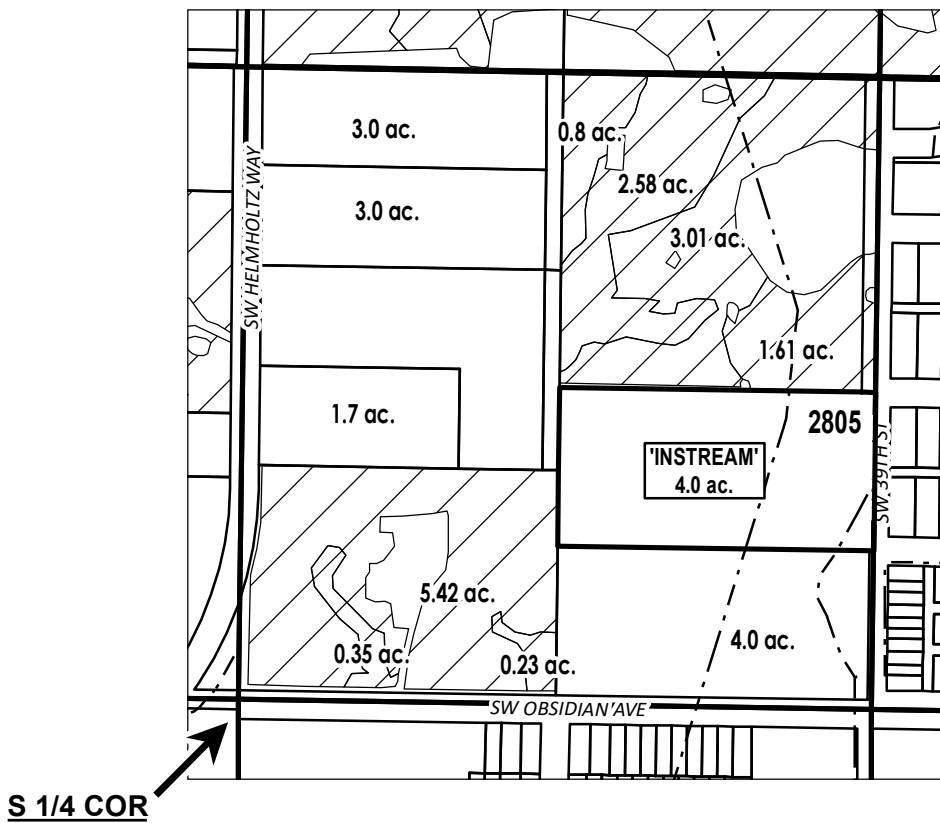

# ac.	PARCELS W/ WATER RIGHTS
# ac.	INSTREAM PARCELS
	EXISTING WATER RIGHTS

## APPLICATION FOR 1 YEAR INSTREAM LEASE

NAME: COID/Quitclaim - Dillman

TAXLOT #: 2805

4.0 ACRES



DATE: 3/9/2026

# DESCHUTES COUNTY SEC.10 T15S R13E

Received by OWRD  
April 6, 2026  
Salem, OR

SCALE - 1" = 400'



SE 1/4 OF THE SW 1/4

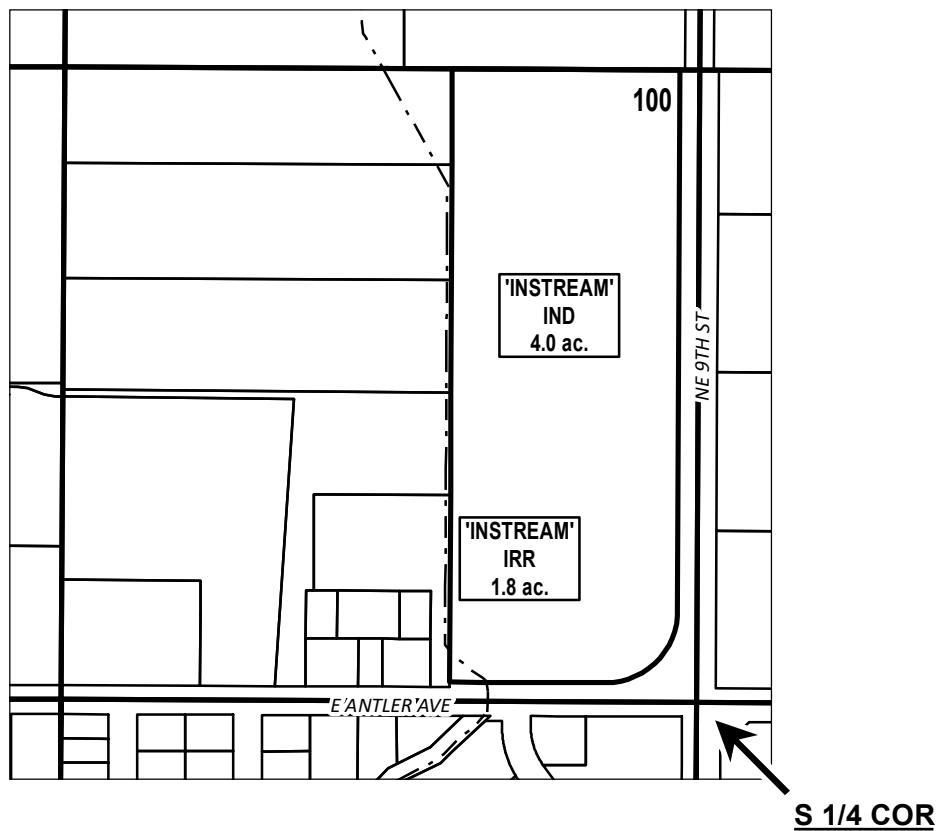

# ac.	PARCELS W/ WATER RIGHTS
# ac.	INSTREAM PARCELS



## APPLICATION FOR 1 YEAR INSTREAM LEASE

NAME: COID/Quitclaim - Amazon

TAXLOT #: 100

5.8 ACRES

DATE: 3/9/2026

# DESCHUTES COUNTY SEC.22 T14S R13E

Received by OWRD  
April 6, 2026  
Salem, OR

SCALE - 1" = 400'



SW 1/4 OF THE SE 1/4

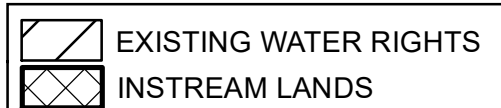
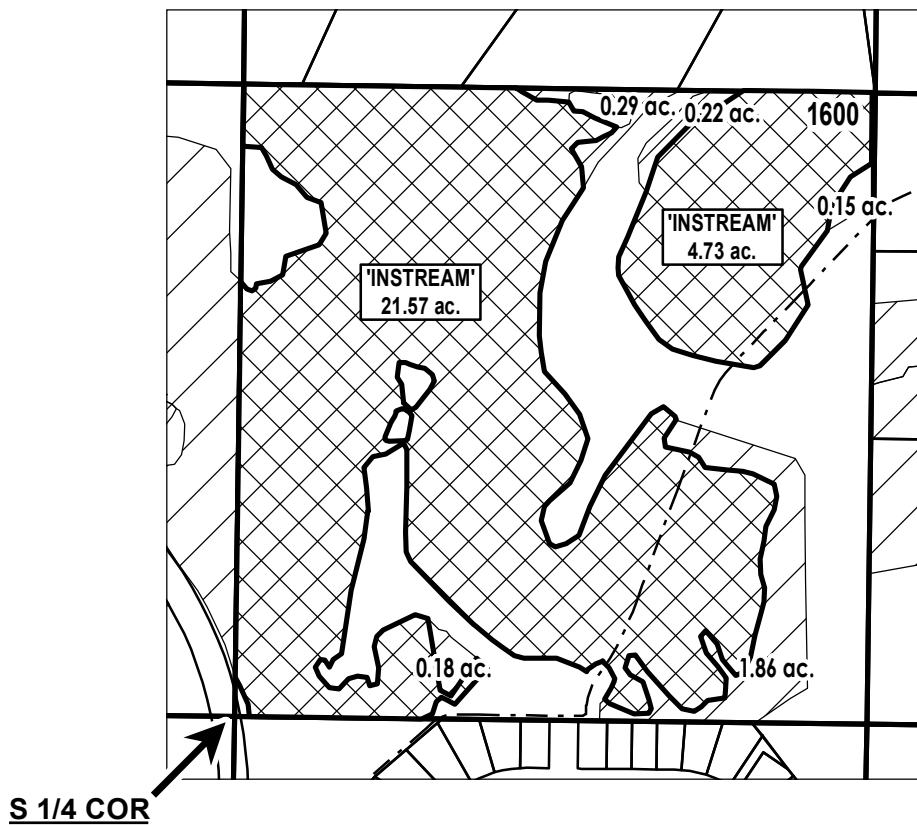

## APPLICATION FOR 1 YEAR INSTREAM LEASE

NAME: COID/Quitclaim - DeLashmutt

TAXLOT #: 1600

26.3 ACRES

DATE: 3/10/2026

# DESCHUTES COUNTY SEC.30 T15S R13E

Received by OWRD  
April 6, 2026  
Salem, OR

SCALE - 1" = 400'



NW 1/4 OF THE NW 1/4

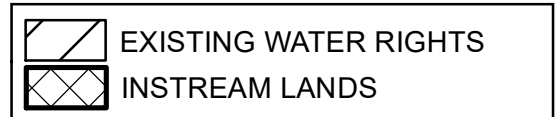
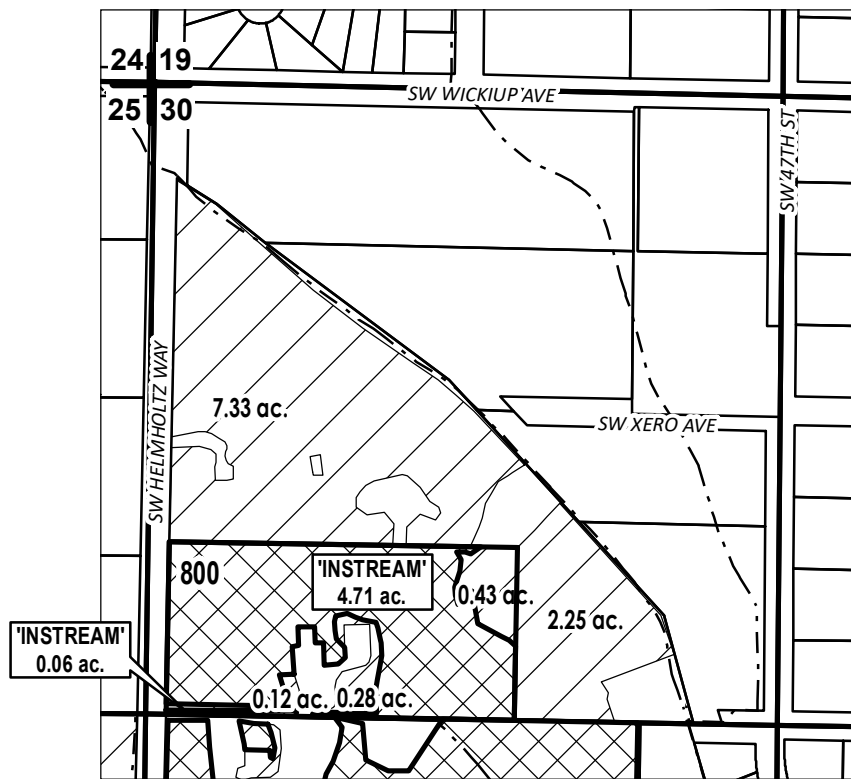

## APPLICATION FOR 1 YEAR INSTREAM LEASE

NAME: COID/Quitclaim - Helmholtz Holdings

TAXLOT #: 800

4.77 ACRES

DATE: 3/9/2026

# DESCHUTES COUNTY SEC.30 T15S R13E

Received by OWRD  
April 6, 2026  
Salem, OR

SCALE - 1" = 400'



SW 1/4 OF THE NW 1/4

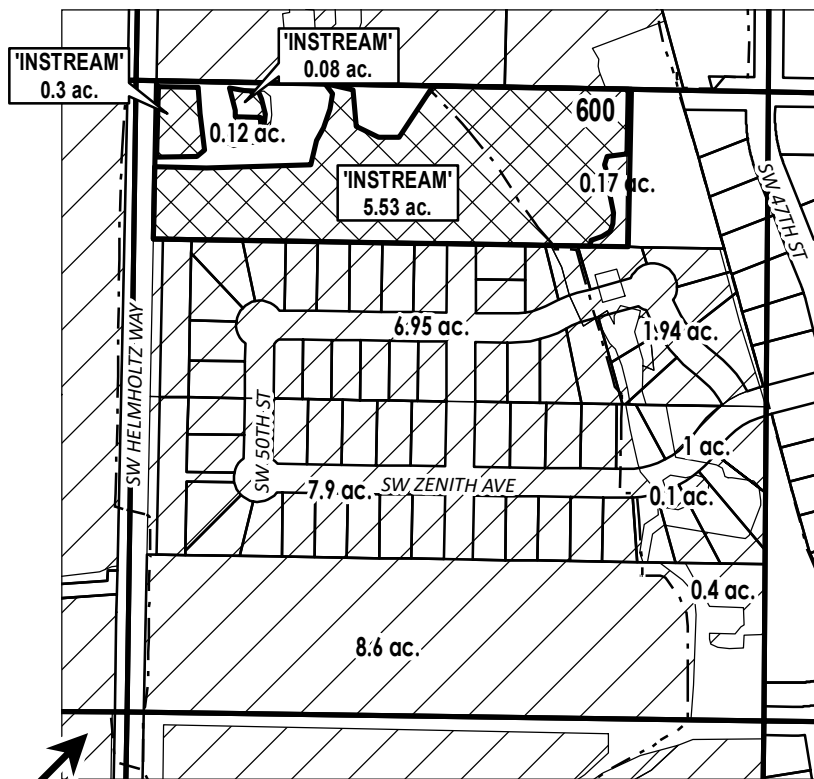

W 1/4 COR →

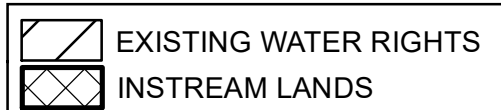

## APPLICATION FOR 1 YEAR INSTREAM LEASE

NAME: COID/Quitclaim - Helmholtz Holdings

TAXLOT #: 600

5.91 ACRES

DATE: 3/9/2026

# DESCHUTES COUNTY SEC.08 T15S R13E

Received by OWRD  
April 6, 2026  
Salem, OR

SCALE - 1" = 400'



NE 1/4 OF THE NE 1/4

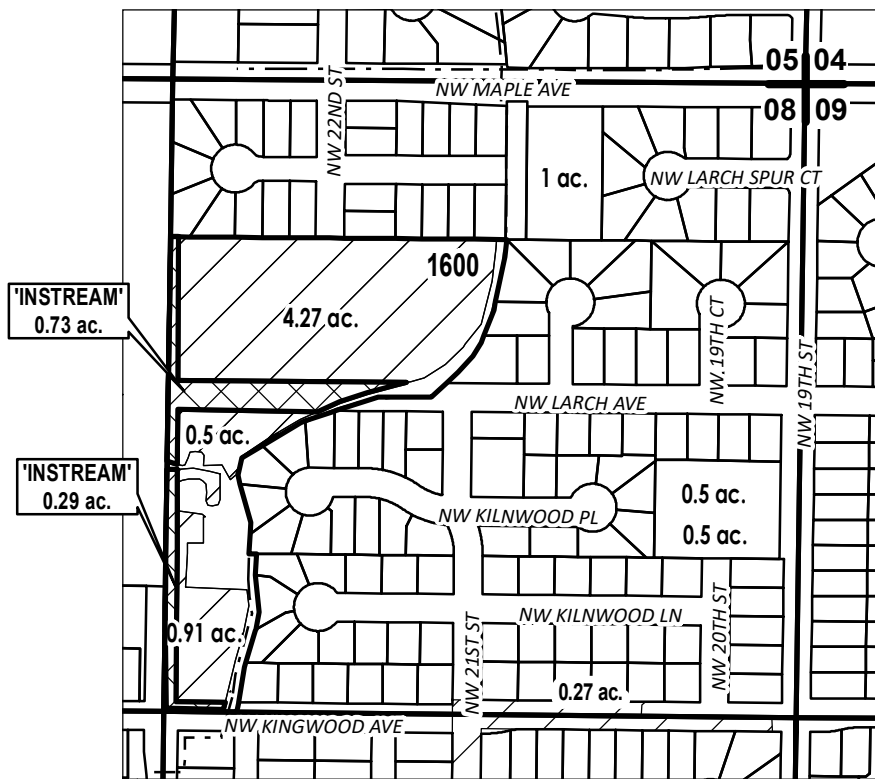

# ac.	PARCELS W/ WATER RIGHTS
	EXISTING WATER RIGHTS
	INSTREAM LANDS



## APPLICATION FOR 1 YEAR INSTREAM LEASE

NAME: COID/Quitclaim - Lash

TAXLOT #: 1600

1.02 ACRES

DATE: 3/9/2026