

REGULAR

Name Lane Loennig

Address 47307 Anthony Lakes Hwy  
Haines, OR 97933  
LaneLoennig84@gmail.com

Change in POD  
Date Filed 4/18/2025  
Initial notice date  
DPD issued date  
PD issued date  
PD notice date  
Date of FO 8/28/2025 Withdraw Vol 135 Page 503

C-Date  
COBU due date  
COBU Received date  
Certificate issued

DESCRIPTION OF WATER RIGHT(S)

Name of Stream North Powder River

Trib. of powder River

Use Irrigation, Livestock County Baker

Quantity of water (CFS) No. of Acres

Name of ditch

App# Decree Per # North Powder River Cert # 94753 PR Date 12/31/1973

App# Per # Cert # PR Date

App# Per # Cert # PR Date

App# Per # Cert # PR Date

App# Per # Cert # PR Date

FEES PAID  
Date 4/18/25 Amount \$1,360.00 Receipt # 145046

FEES REFUNDED  
Date 9/10/25 Amount 1000.00 Receipt # 145046

Assignments:

Irrigation District Powder Valley Water Control District

Agent

CWRE

CC's list Baker County

- Oversized map - Location

**STATE OF OREGON  
WATER RESOURCES DEPARTMENT**

725 Summer St. N.E. Ste. A  
SALEM, OR 97301-4172  
(503) 986-0900 / (503) 986-0904 (fax)

RECEIPT # **145046**

INVOICE # \_\_\_\_\_

RECEIVED FROM: <u>S &amp; L Ranch</u>	APPLICATION
BY: _____	PERMIT
	TRANSFER <u>T-14644</u>
CASH: <input type="checkbox"/> CHECK:# <input checked="" type="checkbox"/> <u>1022</u> OTHER: (IDENTIFY) <input type="checkbox"/>	TOTAL REC'D \$ <u>1,360.00</u>

**1083 TREASURY 4170 WRD MISC CASH ACCT**

0407 COPIES	\$
OTHER: (IDENTIFY) _____	\$
0243 I/S Lease _____ 0244 Muni Water Mgmt. Plan _____ 0245 Cons. Water _____	

**4270 WRD OPERATING ACCT**

<b>MISCELLANEOUS</b>	
0407 COPY & TAPE FEES <u>46110</u>	\$
0410 RESEARCH FEES	\$
0408 MISC REVENUE: (IDENTIFY) _____	\$
TC162 DEPOSIT LIAB. (IDENTIFY) _____	\$
0240 EXTENSION OF TIME	\$
<b>WATER RIGHTS:</b>	
0201 SURFACE WATER	EXAM FEE \$
0203 GROUND WATER	0202 \$
0205 TRANSFER	0204 \$ <u>1,360.00</u>
<b>WELL CONSTRUCTION</b>	
0218 WELL DRILL CONSTRUCTOR	EXAM FEE \$
LANDOWNER'S PERMIT	0219 \$
OTHER (IDENTIFY) _____	0220 \$

**0536 TREASURY 0437 WELL CONST. START FEE**

0211 WELL CONST START FEE	\$	CARD#
0210 MONITORING WELLS	\$	CARD#
OTHER (IDENTIFY) _____		

**0607 TREASURY 0467 HYDRO ACTIVITY LIC NUMBER**

0233 POWER LICENSE FEE (FW/WRD)	\$
0231 HYDRO LICENSE FEE (FW/WRD)	\$
HYDRO APPLICATION	\$

**TREASURY OTHER / RDX**

FUND \_\_\_\_\_ TITLE \_\_\_\_\_

OBJ. CODE \_\_\_\_\_ VENDOR # \_\_\_\_\_

DESCRIPTION \_\_\_\_\_ \$ \_\_\_\_\_

RECEIPT: **145046** DATED: 4-18-05 BY: [Signature]

**WATER RESOURCES DEPARTMENT**  
**REQUEST FOR DISTRIBUTION OF FUNDS**

TO: **Fiscal Services Section**

DATE: 8/7/2025

FROM: Joan Smith, Transfer Specialist  
Phone: 503-986-0892

SUBJECT: **TRANSFER FILE - Request for Payment or Refund**

**TRANSFER FILE #: T-14644**

**RECEIPT #: 145046**

Please prepare payment in the amount of \$1000.00 , made payable to:

Name: Lane Loennig  
Organization  
Address: 47307 Anthony Lakes Hwy  
City: Haines, OR 97833

46110  
0205-1,000

These funds are being paid or refunded as a result of (check one):

- Request for file to be Rejected/Withdrawn/Misfiled
- Excess fees were collected for application/PON
- Payment of PON
- Protest filing fee
- Other:

I have reviewed this distribution request and have determined the request to be justified as to the purpose indicated above. Fiscal Services is hereby authorized to process the requested distribution.

Authorized Signature: \_\_\_\_\_

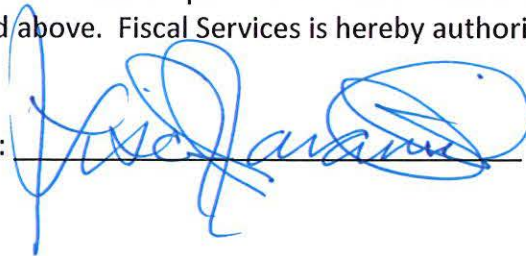

Date: \_\_\_\_\_

8-14-25



# Oregon

Tina Kotek, Governor

## Water Resources Department

North Mall Office Building

725 Summer St NE, Suite A

Salem, OR 97301

Phone 503 986-0900

Fax 503 986-0904

[www.oregon.gov/owrd](http://www.oregon.gov/owrd)

August 28, 2025

Lane Loennig  
47307 Anothony Lakes Hwy  
Haines, OR 97833

Reference: Transfer Application T-14644

It has come to the attention of the Oregon Water Resources Department that you submitted a check for an amount in excess of the statutory application fee for Transfer Application T-14644.

A refund check in the amount of \$1000.00 is currently being processed and will be arriving separately at a later time.

Sincerely,

Joan Smith  
Transfer Specialist  
Transfer and Conservation Section

cc: Transfer Application T-14644



# Oregon

Tina Kotek, Governor

Water Resources Department

North Mall Office Building

725 Summer St NE, Suite A

Salem, OR 97301

Phone 503 986-0900

Fax 503 986-0904

August 28, 2025

Lane Loennig  
47307 Anthony Lakes Hwy  
Haines, OR 97833

**ORDER ON WITHDRAWN APPLICATION**

Reference: Transfer Application T-14644

The above referenced transfer application was withdrawn from the record of the Water Resources Department on August 28, 2025, by Special Order Volume 135, Page 503 (copy enclosed).

The transfer application is no further force or effect.

If you have any questions related to the withdrawal of this transfer, you may contact your caseworker, Joan Smith, by telephone at (503) 986-0892 or by e-mail at [Joan.m.smith@water.oregon.gov](mailto:Joan.m.smith@water.oregon.gov).

Sincerely,

David V. Jones Jr  
Water Right Services Support  
Transfers and Conservation Section

cc: Marcy J. Osborn, Watermaster Dist. # 8 (via email)  
Irrigation District: Powder Valley Water Control District  
Baker County, Local Government

Enclosure



**SMITH Joan M \* WRD**

---

**From:** Lane Loennig <laneloennig84@gmail.com>  
**Sent:** Thursday, August 7, 2025 11:52 AM  
**To:** SMITH Joan M \* WRD  
**Subject:** Re: Withdraw of T-14644

Yes, please withdraw the application and refund if possible.

-Lane  
Sent from my iPhone

On Aug 7, 2025, at 10:45, SMITH Joan M \* WRD <Joan.M.SMITH@water.oregon.gov> wrote:

Lane, it has come to my understanding that you wish to withdraw Transfer Application T-14644, please confirm that is fact, and I will get that order done as soon as possible.  
Thank you  
Joan

**JOAN M. SMITH | TRANSFER SPECIALIST**  
**TRANSFER & CONSERVATION SECTION**  
725 Summer Street NE, Suite A Salem, OR 97301 | Phone 503-986-0892

**NOTE:** OWRD offices are now open to the public. Given that many staff will continue teleworking remotely or have job duties that take them into the field on a regular basis, however, availability of staff in the office is not guaranteed 8 a.m. - 5 p.m. every day (M-F). OWRD's Salem office is closed for customer service drop-ins from Noon – 1pm. **Customers and visitors are encouraged to schedule an appointment in advance if they wish to meet in person with specific staff members.** Alternative methods for meeting, such as by phone or virtually via Teams, are also available.

## SMITH Joan M \* WRD

---

**From:** BENHAM Sarah L \* WRD  
**Sent:** Thursday, August 7, 2025 10:41 AM  
**To:** SMITH Joan M \* WRD  
**Subject:** Fw: T 14644

**Follow Up Flag:** Follow up  
**Flag Status:** Flagged

Hi Joan,

We received this request and it looks like you are the current caseworker

Thanks!

Sarah Benham  
Customer Service Representative  
Water Right Services Division  
725 Summer Street NE Ste A  
Salem, Oregon 97301  
(503) 986-0810



Integrity | Service | Technical Excellence | Teamwork | Forward-Looking

**NOTE:** The Salem office is now open to the public. Given that many staff will continue teleworking remotely or have job duties that take them into the field on a regular basis, availability of staff in the office is not guaranteed 8 a.m. - 5 p.m. every day. The Salem office of OWRD is closed for customer service drop-ins from Noon – 1pm. **Customers and visitors are encouraged to schedule an appointment in advance if they wish to meet in person with specific staff members.** Alternative methods for meeting, such as by phone or virtually via Teams, are also available.

---

**From:** Lane Loennig <laneloennig84@gmail.com>  
**Sent:** Thursday, August 7, 2025 7:18 AM  
**To:** WRD\_DL\_customerservice <WRD\_DL\_Customerservice@water.oregon.gov>  
**Subject:** T 14644

[You don't often get email from laneloennig84@gmail.com. Learn why this is important at <https://aka.ms/LearnAboutSenderIdentification> ]

Good morning,

I would like to cancel water right transfer T 14644. Let me know if you need anything from me.

Kind regards,

### TRANSFER COVER SHEET

Transfer: T-14644

GR Application #: GR-

File Assigned- Transfer Specialist: Joan M. Smith

Transfer Type: Regular Transfer

Reimbursement Authority?

<b>Applicant:</b> LANE LOENNIG 47307 ANTHONY LAKES HWY HAINES, OR 97833	<b>Receiving Landowner:</b>   	<b>CWRE Agent:</b>   
<b>Interested Parties:</b> BOR (date): _____ Tribal Gov't: _____ Gov'ts: Baker County County: BAKER _____	<b>Irrigation District:</b> Powder Valley Water Control District  Check area of interest on map <input type="checkbox"/>	<b>Additional Contact Information:</b> _____

**Key Dates & Initial Actions (Support Staff)**

Type of change(s) proposed- attach additional review checklists as necessary			
POINT OF DIVERSION			
If change is Historic or Substitution, application will go directly to Final Order. Add'l questions on last page for Historic and Gov't Action.			
Fees Pd:	\$1360.00	WM Review request date sent - WM District:	4/24/2025
Received Date:	April 18, 2025	WM Review - date received:	
Acknowledgement Letter Sent Date:	4/24/2025	GW Review - date sent:	
County sent cc: of Ack Letter Date:	4/24/2025	GW Review - date received:	
Initial Public Notice Date:	4/29/2025	ODFW Review - date sent: ODFW District:	4/24/2025
		La Grande District	
Comments Received:	Yes <input type="checkbox"/> No: <input type="checkbox"/>	ODFW Review - date received:	

**Water Rights Affected**

File Marked	No.	App. File # or Decree Name	Permit	Certificate	RR/CR Needed	RR/CR Nos.
<input type="checkbox"/>	1	Decree	North Powder River	94753	<input type="checkbox"/> Yes <input type="checkbox"/> No	
<input type="checkbox"/>	2				<input type="checkbox"/> Yes <input type="checkbox"/> No	
<input type="checkbox"/>	3				<input type="checkbox"/> Yes <input type="checkbox"/> No	

I have confirmed that the information on this document is correct (or has been corrected): initials

**Caseworker Actions:**

Assigned in WRIS:	DPD Workflow updated:	WRIS Notes:
PD and RR sent to Data Entry:	Certified mail date:	
Newspaper notice needed: Yes <input type="checkbox"/> No: <input type="checkbox"/>	Name of Newspaper:	
PD notice email coordinator:	PD notice Request Date:	Amount Due: \$
		Received date:
Last day of publication:	Affidavit received:	

DOCUMENT	Drafted		Peer Review		Policy Review		Changes		ODFW contact info: <input type="checkbox"/> included NA: <input type="checkbox"/>
	Date	initials	Date	initials	Date	initials	Date	initials	WM contact info: <input type="checkbox"/> included NA: <input type="checkbox"/>
DPD									Number of Docs for signature:
NOTICE									Date in Signature bin
PD									Signature date
FO	8/7/25	Joan	8/6	Smith					8/28/2025
RR									

**Special Issues:**

withdrawn

Special Order Volume 35, Pages 503

## PERMANENT TRANSFER APPLICATION CHECKLIST

RA

<b>Transfer #: T-14644</b>			
<b>CW</b>	<b>PR</b>	<b>Coord</b>	
<input type="checkbox"/>	<input type="checkbox"/>		<i>Save all certificates in electronic "T" folder and highlight Priority Date, Rate, Use and Limit/Duty paragraph</i>
<input type="checkbox"/>	<input type="checkbox"/>	<input type="checkbox"/>	<input type="checkbox"/> Supplemental checklist for transfers w/in a District (S:\groups\wr\TACS\WRISApps Templates\Transfer Checklists\SUPP_Within District Processing Checklist 9-5-2019) <b>Powder Valley Water Control District</b> <i>If this is a Living Certificate – check with Ann Reece See Supplemental Language document for language</i>

<b>Transfer Application Review and Deficiencies</b>			
CW	PR	Coord	
<input type="checkbox"/>	<input type="checkbox"/>	<input type="checkbox"/>	Are all applicants/agents listed in WRIS with email addresses, if available? <span style="float: right;"><input type="checkbox"/> Yes <input type="checkbox"/> No</span>
<input type="checkbox"/>	<input type="checkbox"/>	<input type="checkbox"/>	Have all permit/certificates been entered in WRIS under Transfer #? <span style="float: right;"><input type="checkbox"/> Yes <input type="checkbox"/> No</span>
<input type="checkbox"/>	<input type="checkbox"/>	<input type="checkbox"/>	Were timely Public Comments received? <i>(if yes, enter commenter names/email on mailing list)</i> <span style="float: right;"><input type="checkbox"/> Yes <input type="checkbox"/> No</span>
<i>Add finding for any comments received (see Supplemental Language document)</i>			

<b>Groundwater Modification Application Review and Deficiencies</b>			
CW	PR	Coord	
<input type="checkbox"/>	<input type="checkbox"/>	<input type="checkbox"/>	<input type="checkbox"/> N/A
<input type="checkbox"/>	<input type="checkbox"/>	<input type="checkbox"/>	If for a Groundwater Modification, were there any assignments? <b>All GR Mod applicants must be the holder of record.</b> <span style="float: right;"><input type="checkbox"/> Yes <input type="checkbox"/> No</span>
<input type="checkbox"/>	<input type="checkbox"/>	<input type="checkbox"/>	Are there any past GR Modifications and/or letters documenting changes to the GR? <b>These must be accounted for in the GR Mod Order.</b> <span style="float: right;"><input type="checkbox"/> Yes <input type="checkbox"/> No</span>

<b>Review "From" and "To" Lands and/or POD/POA</b>			
CW	PR	Coord	
<input type="checkbox"/>	<input type="checkbox"/>	<input type="checkbox"/>	Are only the authorized POD(s)/POA(s)/POU listed on the "from" map? <span style="float: right;"><input type="checkbox"/> Yes <input type="checkbox"/> No</span>
<input type="checkbox"/>	<input type="checkbox"/>	<input type="checkbox"/>	Does the "from" map match the certificate map? If No, what is different? <span style="float: right;"><input type="checkbox"/> Yes <input type="checkbox"/> No</span>
<input type="checkbox"/>	<input type="checkbox"/>	<input type="checkbox"/>	Compare FROM POU in application (Table 2) with certificate. <i>Mark certificate with acres being xferred, any RR acres and any acres being cancelled.</i>
<input type="checkbox"/>	<input type="checkbox"/>	<input type="checkbox"/>	Compare TO POU in Table 2 with the TO Lands on map <i>(for accuracy)</i>
<input type="checkbox"/>	<input type="checkbox"/>	<input type="checkbox"/>	Are any of the "from" lands being cancelled/diminished? <span style="float: right;"><input type="checkbox"/> Yes <input type="checkbox"/> No</span>
<input type="checkbox"/>	<input type="checkbox"/>	<input type="checkbox"/>	If Yes, were cancellation/diminution affidavits submitted? <i>(see findings and <b>additional authority</b> in Supplemental Language doc)</i> <span style="float: right;"><input type="checkbox"/> Yes <input type="checkbox"/> No</span>
<input type="checkbox"/>	<input type="checkbox"/>	<input type="checkbox"/>	Are any instream water rights affected? If Yes, Cert # <i>(If Yes, check criteria for injury-upstream POD move, moving closer to SW, or return flows affected)</i> <span style="float: right;"><input type="checkbox"/> Yes <input type="checkbox"/> No</span>

<b>Layered/Supplemental Rights</b>			
CW	PR	Coord	
<input type="checkbox"/>	<input type="checkbox"/>	<input type="checkbox"/>	<input type="checkbox"/> N/A
<input type="checkbox"/>	<input type="checkbox"/>	<input type="checkbox"/>	Are there any layered irrigation rights? <span style="float: right;"><input type="checkbox"/> Yes <input type="checkbox"/> No</span>
<input type="checkbox"/>	<input type="checkbox"/>	<input type="checkbox"/>	If Yes, were they included in application? <i>If No, they must move with the primary, to a "like" primary, or they will be cancelled though the transfer process</i> <span style="float: right;"><input type="checkbox"/> Yes <input type="checkbox"/> No</span>
<input type="checkbox"/>	<input type="checkbox"/>	<input type="checkbox"/>	Layered right(s) Cert:

<input type="checkbox"/>	<input type="checkbox"/>	<input type="checkbox"/>	Are any supplemental rights being transferred? ( <i>verify that it is actually a supplemental right</i> )	<input type="checkbox"/> Yes	<input type="checkbox"/> No
<input type="checkbox"/>	<input type="checkbox"/>	<input type="checkbox"/>	If Yes, are they being transferred to a "like" primary (i.e. similar reliability)?	<input type="checkbox"/> Yes	<input type="checkbox"/> No
<input type="checkbox"/>	<input type="checkbox"/>	<input type="checkbox"/>	Notes:		

Transfer Review Criteria					
CW	PR	Coord			
<input type="checkbox"/>	<input type="checkbox"/>	<input type="checkbox"/>	Validity of the right – Has the right been used in the last 5 years and is not subject to forfeiture?	<input type="checkbox"/> Yes	<input type="checkbox"/> No
<input type="checkbox"/>	<input type="checkbox"/>	<input type="checkbox"/>	<input type="checkbox"/> Evidence of use and supporting documentation <input type="checkbox"/> Confirming (not a remaining right) cert issued within the last 5 years <input type="checkbox"/> Rebuttal to forfeiture (ORS 540.610)		
<input type="checkbox"/>	<input type="checkbox"/>	<input type="checkbox"/>	Ready, Willing and Able – <input type="checkbox"/> Current delivery system sufficiently described in application. Does delivery system have capacity to fully divert and use the authorized rate/duty of the right?	<input type="checkbox"/> Yes	<input type="checkbox"/> No
<input type="checkbox"/>	<input type="checkbox"/>	<input type="checkbox"/>	Would the proposed transfer result in enlargement? If Yes, why? What conditions, if any, will avoid?	<input type="checkbox"/> Yes	<input type="checkbox"/> No
<input type="checkbox"/>	<input type="checkbox"/>	<input type="checkbox"/>	Would the proposed transfer result in injury? If Yes, why? What conditions, if any, will avoid?	<input type="checkbox"/> Yes	<input type="checkbox"/> No
<input type="checkbox"/>	<input type="checkbox"/>	<input type="checkbox"/>	If injury, has WM or GW provided a list of injured water right holders? <input type="checkbox"/> N/A	<input type="checkbox"/> Yes	<input type="checkbox"/> No
<input type="checkbox"/>	<input type="checkbox"/>	<input type="checkbox"/>	If POD/POA/APOD/APOA change, will it be from the same source? <i>If No, deny per OAR 690-380-2110(2)</i> <input type="checkbox"/> N/A	<input type="checkbox"/> Yes	<input type="checkbox"/> No
<input type="checkbox"/>	<input type="checkbox"/>	<input type="checkbox"/>	Notes:		

Draft Preliminary Determination and Cover Letter – 12 pt. Calibri font					
CW	PR	Coord			
<input type="checkbox"/>	<input type="checkbox"/>	<input type="checkbox"/>	Prepare ModPod workareas		
<input type="checkbox"/>	<input type="checkbox"/>	<input type="checkbox"/>	Prepare DPD ( <i>save as T-XXXXX-dpd-approve/deny (where XXXXX is the transfer number)</i> )		
<input type="checkbox"/>	<input type="checkbox"/>	<input type="checkbox"/>	Prepare DPD Cover letter ( <i>save as T-XXXXX-dpd-cov</i> )		
<input type="checkbox"/>	<input type="checkbox"/>	<input type="checkbox"/>	Prepare Public Notice <input type="checkbox"/> and/or <input type="checkbox"/> newspaper notice ( <i>if required</i> ) ( <i>save as T-XXXXX-pd-notice</i> )		
<input type="checkbox"/>	<input type="checkbox"/>	<input type="checkbox"/>	Prepare Remaining Right(s) ( <i>if applicable</i> ). Send with DPD, cover letter and notice for peer review.		

Issue Draft Preliminary Determination	
CW	
<input type="checkbox"/>	Copy DPD and cover letter for paper file
<input type="checkbox"/>	Save DPD and cover letter as PDF
<input type="checkbox"/>	Mail/email to applicant/agent/WM
<input type="checkbox"/>	Add workflow item "Draft PD Issued"

Report of Ownership Information (ROI)					
CW	PR	Coord			
<input type="checkbox"/>	<input type="checkbox"/>	<input type="checkbox"/>	Does legal description in ROI/Deed match "from" lands?	<input type="checkbox"/> Yes	<input type="checkbox"/> No
<input type="checkbox"/>	<input type="checkbox"/>	<input type="checkbox"/>	Have all owners on the ROI/Deed signed the application?	<input type="checkbox"/> Yes	<input type="checkbox"/> No
<input type="checkbox"/>	<input type="checkbox"/>	<input type="checkbox"/>	Has a notarized statement of consent been submitted? (if applicable) <input type="checkbox"/> N/A	<input type="checkbox"/> Yes	<input type="checkbox"/> No

Newspaper Notice (if required)					
CW	PR	Coord	<input type="checkbox"/> N/A		
<input type="checkbox"/>	<input type="checkbox"/>	<input type="checkbox"/>	<input type="checkbox"/>	Prepare/send letter to applicant/agent regarding newspaper notice cost	<input type="checkbox"/> Yes <input type="checkbox"/> No
<input type="checkbox"/>	<input type="checkbox"/>	<input type="checkbox"/>	<input type="checkbox"/>	TACS Support delivered receipted funds to caseworker	<input type="checkbox"/> Yes <input type="checkbox"/> No

### Preliminary Determination and Cover Letter Preparation

CW	PR	Coord		
			<i>See cheat sheet at (S:\groups\wr\TACS\6. Transfers\Procedures\DPD to PD Conversion 12-8-2016) for more detailed instructions</i>	
<input type="checkbox"/>	<input type="checkbox"/>	<input type="checkbox"/>	Was application amended after DPD was issued? - <b>Make sure amended pages were scanned to WRIS (see support staff) and make sure you mark amended (replaced) pages with SUPERSEDED. Also make findings in PD.</b>	<input type="checkbox"/> Yes <input type="checkbox"/> No
<input type="checkbox"/>	<input type="checkbox"/>	<input type="checkbox"/>	If Yes, what was amended?	
<input type="checkbox"/>	<input type="checkbox"/>	<input type="checkbox"/>	Did amendment change outcome from denial to approval? <i>If Yes, make findings in PD.</i>	<input type="checkbox"/> Yes <input type="checkbox"/> No
<input type="checkbox"/>	<input type="checkbox"/>	<input type="checkbox"/>	<input type="checkbox"/> If POD/POA changes or changes in "from" lands – re-review required from WM <input type="checkbox"/> If POA changes – re-review required from GW	
<i>Note: If POD was amended and changed from a downstream move to upstream within an ISWR reach – Consent to Injury may be required.</i>				
<input type="checkbox"/>	Save DPD as a new document (T-XXXXX-pd-approve/deny.doc) – <b>12 pt. Calibri font</b>			
<input type="checkbox"/>	Remove "Draft" from document			
<input type="checkbox"/>	Unhide hidden findings (cntrl-A, select Font, uncheck "hidden" box) and add dates			
<input type="checkbox"/>	If application was amended, add finding including date of amendment			
<input type="checkbox"/>	Change language resulting from any amendments in response to the DPD, including language under Determination and Proposed Action			
<input type="checkbox"/>	Unhide appeal (protest) language at the end of the document			
<input type="checkbox"/>	Prepare PD Cover Letter (save as T-XXXXX-pd-cov)			
<input type="checkbox"/>	Check email address(s) for accuracy			
<input type="checkbox"/>	Notes:			
<input type="checkbox"/>	Send to caseworker/coordinator for Peer Review			

### Data Center Review of PD

CW	PR	Coord		
<input type="checkbox"/>	<input type="checkbox"/>	<input type="checkbox"/>	Email PD and RR(s)(with new cert numbers) to Data* for review – <b>Indicate if file is RA *email address is in key</b>	
<input type="checkbox"/>	<input type="checkbox"/>	<input type="checkbox"/>	Data Center will send notification that file is complete	
<input type="checkbox"/>	<input type="checkbox"/>	<input type="checkbox"/>	Make any necessary changes to PD or prepare Revised DPD (if substantive changes)	

### Issue Preliminary Determination

CW				
<input type="checkbox"/>	Print PD and put in Manager's box for signature and issuance (support will print cover letter)			
<input type="checkbox"/>	Add workflow notes			

### Protest

CW	PR	Coord		
<input type="checkbox"/>	<input type="checkbox"/>	<input type="checkbox"/>	Have protests been received? <input type="checkbox"/> Yes <input type="checkbox"/> No <b>If YES, STOP!</b> Coordinate with Protest section.	

### Final Order

<b>CW</b>	See cheat sheet at (S:\groups\wr\TACS\6. Transfers\Procedures\PD to FO Conversion 12-8-2016) for more detailed instructions
<b>Do not issue Final Order before this date:</b> (protest period end date or 30 days after date of last newspaper publication)	
<input type="checkbox"/>	If application had a newspaper notice, verify that Affidavit of Publication was received. Date:
<input type="checkbox"/>	Save PD as a new document (T-XXXXX-ord-approve (or deny))
<input type="checkbox"/>	Remove "PRELIMINARY DETERMINATION" from document title and replace with "FINAL ORDER." Unhide hidden findings (cntrl-a, select Font, uncheck "hidden" box)
<input type="checkbox"/>	Replace "PROPOSING APPROVAL/DENIAL OF" with APPROVING/DENYING
<input type="checkbox"/>	Replace the "judicial review/reconsideration rights" box in the first page footer for the "Final Order" judicial review language; unhide and add Special Order Volume (support will add page #)
<input type="checkbox"/>	Update the hidden paragraph following the public notice and amendments findings (regarding issuance of PD)
<input type="checkbox"/>	Change "Determination and Proposed Action" to "Conclusions of Law" and update paragraph
<input type="checkbox"/>	Replace "If application T-XXXXX is approved . . ." with Now, therefore, it is ORDERED:"
<input type="checkbox"/>	Select list of conditions below "It is ORDERED" section and turn off Italics. Check numbering (start at "1").
<input type="checkbox"/>	Delete Protest language, Document preparation box, and Notice Regarding Servicemembers; Insert "Mailing Date: _____"
<input type="checkbox"/>	Final Check: All Conclusions of Law are supported by Findings and Transfer Review Criteria

### Remaining Rights

CW	PR	Coord	<input type="checkbox"/> N/A
<input type="checkbox"/>	<input type="checkbox"/>	<input type="checkbox"/>	Make sure all RR certs have new cert numbers and are entered on the right side of the footer of each RR
<input type="checkbox"/>	<input type="checkbox"/>	<input type="checkbox"/>	Update left side of footer to read: T-XXXXX.rr.YYYYYY.ini, where YYYYYY is original cert number and .ini stands for your initials. New certificate should be on the right.
<input type="checkbox"/>	<input type="checkbox"/>	<input type="checkbox"/>	Print RR on certificate paper and include with Final Order for signature

### Issue Final Order

<b>CW</b>	
<input type="checkbox"/>	Pull "Working Copy" folder from file
<input type="checkbox"/>	Print and put FO and RR in Manager's box for signature (manager will deliver to support for processing and issuance)
Notes:	

**Oregon Department of Fish and Wildlife**  
**Water Right and Diversion Transfer Comment Form**  
*(ODFW provides to WRD so that WRD can make findings according to statutory requirements.)*

Reference Transfer #: T-14644

Date of review: 6/2/2025

**A. Please check box if you believe there is a potential for injury to an instream water right.**

The Oregon Department of Fish and Wildlife (ODFW) believes this proposed transfer may injure an instream water right(s) on \_\_\_\_\_ [*stream*], tributary to \_\_\_\_\_, because \_\_\_\_\_.

*(Please attach any available supporting information.)*

**Note:** This will prompt WRD to make a determination whether the transfer will injure an instream water right. *(OWRD makes the determination of injury to a water right, while ODFW's role is to raise concerns, and to evaluate proposed mitigation and net benefit to the resource if OWRD consents to injury of an instream water right.)*

**B. Please check one of the following five boxes related to fish screen requirements pursuant to ORS 540.525 or 540.532:**

**1. Screen Maintain**

*[Select this option if the new Point of Diversion (POD) requires a fish screen and is currently equipped with an appropriate fish screen that will still be in compliance if the transferred water is diverted from this POD.]*

**Note:** This option will yield the following:

**Finding of Fact:** The Oregon Department of Fish and Wildlife has determined that a fish screen is necessary at the new point of diversion to prevent fish from entering the diversion and that the diversion is currently equipped with an appropriate fish screen.

**Condition:** The water user shall operate and maintain an approved fish screen at the new point of diversion. If Oregon Department of Fish and Wildlife (ODFW) determines the screen is not functioning properly, and is unsuccessful in working with the water user to meet ODFW standards, ODFW may request that OWRD regulate the use of water until OWRD receives notification from ODFW that the fish screen is functioning properly.

**2. Screen Now**

*[Option 2 should generally be selected if listed fish species are present at the point of diversion and/or the originating water right diversion is currently screened. If Option 2 is selected, provide contact information on the "Fish Screening and Passage Information" sheet. The new diversion may be eligible for cost-share.]*

**Note:** This option will yield the following:

**Finding of Fact:** The Oregon Department of Fish and Wildlife (ODFW) has determined that a fish screen is necessary at the new point of diversion to prevent fish from entering the diversion and that the diversion is not currently equipped with an appropriate fish screen. This diversion may be eligible for screening cost-share funds.

**Condition:** Prior to diverting water, the water user shall install an approved fish screen at the new point of diversion and shall provide to the OWRD a written statement from Oregon Department of Fish and Wildlife (ODFW) that the installed screen meets the state's criteria, or that ODFW has determined a screen is not necessary.

The water user shall operate and maintain the fish screen at the new point of diversion consistent with ODFW's operational and maintenance standards. If ODFW determines the screen is not functioning properly, and is unsuccessful in working with the water user to meet ODFW standards, ODFW may request that OWRD regulate the use of water until OWRD receives notification from ODFW that the fish screen is functioning properly.

*Please return all 3 pages to: Transfers Section, Water Resources Department,  
725 Summer St. NE, Suite A, Salem, OR 97301-1266*

**3. Screen 2 Year**

*[Option 3 may be checked if the change is from an unscreened diversion to a HISTORIC POD or an existing POD in use for another water right, and cost-share funds are not currently available. It should NOT be checked if listed fish species are present at the point of diversion, the originating water right diversion is screened, cost-share funds are currently available, or the diversion is not eligible for ODFW's cost-share program. Please provide contact information on the "Fish Screening and Passage Information" sheet.] If extraordinary circumstances are present, please explain: \_\_\_\_\_*

**Note:** This option will yield the following:

**Finding of Fact:** The Oregon Department of Fish and Wildlife (ODFW) has determined that a fish screen is necessary at the new point of diversion to prevent fish from entering the diversion and that the diversion is not currently equipped with an appropriate fish screen. Listed fish species are not present at the point of diversion, the originating water right diversion is not screened, cost-share funds are not currently available, and the proposed diversion may be eligible for ODFW's cost-share program. A grace period of two years is appropriate until such time as cost-share funds become available to assist in the construction of a fish screen. If cost-share funds do not become available, the water user must screen within the indicated time period regardless of the availability of cost-share funding.

**Condition:** By October 1, 20\_\_ [Within two years after the date of this order] the water user shall install an approved fish screen at the new point of diversion. The water user may withdraw water at the new point of diversion without a screen until October 1, 20\_\_. The water user shall provide to OWRD a written statement from Oregon Department of Fish and Wildlife (ODFW) that the installed screen meets the state's criteria, or that ODFW has determined a screen is not necessary.

The water user shall maintain and operate the fish screen at the new point of diversion consistent with ODFW's operational and maintenance standards. If ODFW determines the screen is not functioning properly, and is unsuccessful in working with the water user to meet ODFW standards, ODFW may request that OWRD regulate the use of water until OWRD receives notification from ODFW that the fish screen is functioning properly.

**4. Screen Future**

*[Use this option if fish are not currently present, but might possibly be at some future time.]*

**Note:** This option will yield the following:

**Finding of Fact:** The Oregon Department of Fish and Wildlife has determined that the diversion is not currently equipped with an appropriate fish screen, but a fish screen may be required in the future at the new point of diversion to prevent fish from entering the diversion.

**Condition:** The Oregon Department of Fish and Wildlife (ODFW) may require the water user to install an approved fish screen at the new point of diversion within one year after receiving written notification that a fish screen is required. Once installed the water user shall maintain and operate the fish screen at the new point of diversion according to ODFW's operational and maintenance standards. If ODFW determines the screen is not functioning properly, and is unsuccessful in working with the water user to meet ODFW standards, ODFW may request that OWRD regulate the use of water until OWRD receives notification from ODFW that the fish screen is functioning properly.

**5. No Screen Needed**

*[Check this box if fish are not currently present, and are not expected in the future.]*

Jorden  
Smith

Signature

Jorden Smith  
Printed Name

Digitally signed by  
Jorden Smith  
Date: 2025.06.02  
10:11:42 -07'00'

(541) 805-1990  
Phone

East Region Hydro & Water Right Coordinator  
Title

**Oregon Department of Fish and Wildlife**  
**Additional Fish Screening and Passage Information for the Applicant**  
*(To be completed by ODFW for WRD to provide to the applicant.)*

Transfer #: T-14644

**The applicant should be aware that fish screening and passage may be required for certain changes in point of diversion if the boxes below are checked.**

- Fish screening is required as a condition of this transfer. The fish screen must meet ODFW's design, construction, operational and maintenance standards.

Pursuant to ORS 498.306, cost-share funds may be available to assist in the installation of fish screening.

The applicant should contact the ODFW staff member below to obtain additional information on the design, construction, operational, and maintenance standards for the fish screen and to obtain information about ODFW's cost-sharing program for screening. **Prior to installation, the water user must obtain written approval from ODFW that the required screen meets ODFW's criteria.**

ODFW staff name: Nathaniel Ashley

Address: 357 Patterson Bridge Rd

City/State/Zip: John Day, OR 97845

Phone: (541)575-0561

- This transfer may trigger requirements for fish passage under ORS 509.585 because a new point of diversion will be constructed, an existing point of diversion's capacity will be increased, or an existing point of diversion will be abandoned. The applicant should contact the ODFW staff member below for a determination of whether native migratory fish are or were present at the applicable location, which will determine whether fish passage must be addressed.

ODFW staff name: Ethan Brandt

Address: 107 20<sup>th</sup> St

City/State/Zip: La Grande, OR 97850

Phone: (541)805-0856

# Watermaster Review Form: Water Right Transfer



Oregon Water Resources Department  
725 Summer St NE, Suite A  
Salem, Oregon 97301-1266  
(503) 986-0900  
www.oregon.gov/OWRD

Transfer Application: T-14644

Review Due Date: 05/24/2025

Applicant Name: Lane Loennig

Proposed Changes:  POU  POD  POA  USE  OTHER

Reviewer(s): Marcy Osborn

Date of Review: 04/25/2025

- Do you have evidence that the right has not been used in the last 5 years and that the presumption of forfeiture would not likely be rebuttable?  Yes  No If "Yes", attach evidence (e.g. dated aerial photo showing pavement or building on the land for >5 yrs.)
- Is there a history of regulation on the source that serves this (or these) right(s) that has involved the transferred right(s) and downstream water rights?  Yes  No Generally characterize the frequency of any regulation or explain why regulation has not occurred:  
North Powder River is regulated every year.
- Have headgate notices been issued for the source that serves the transferred right(s)?  
 Yes  No  Records not available.
- In your estimation, after the proposed change, would distribution of water for the right(s) result in regulation of other water rights that would not have occurred if use under the original right(s) was/were maximized?  Yes  No If "Yes", explain:
- In your estimation, if the proposed change is approved, are there upstream water rights that would be affected?  Yes  No If "Yes", describe how the rights would be affected and list the rights most affected:

6. Check here  if it appears that downstream water rights benefit from return flows resulting from the current use of the transferred right(s)? If you check the box, generally characterize the locations where the return flows likely occur and list the water rights that benefit most:

N/A

7. For POD changes and instream transfers, check here if there are channel losses between the old and new PODs or within the proposed instream reach? If you check the box, describe and, if possible, estimate the losses:

N/A

8. For instream transfers that propose protection of a reach beyond the mouth of the source stream:

N/A Would the quantity be measureable into the receiving stream consistent with OAR 690-077-0015(8)?  Yes  No

9. For POU changes:  N/A Is it likely the original place of use would continue to receive water from the same source?  Yes  No If "Yes", explain:

10. For POU or USE changes:  N/A In your best judgment, would use of the existing right at "full face value," result in the diversion of more water than can be used beneficially and without waste?

Yes  No If "Yes", explain:

11. For POU changes that involve micro-irrigation:  N/A

- a. Has the applicant made changes (absent a transfer) to convert to micro-irrigation within the current place of use boundary of the water right proposed for transfer, and previously demonstrated to the Department through monitoring and site inspections by the Watermaster that the proposed transfer will not result in injury or enlargement?

Yes  No If "Yes", explain:

b. Has a temporary transfer of this nature been previously filed and approved on the same lands (or portions thereof) as those lands involved in this transfer?

Yes  No If "Yes", answer the following:

i. Were there any problems with more acres being irrigated (or wetted) than were authorized under the temporary transfer?  Yes  No If "Yes", explain:

ii. Did the designated areas that were to remain dry (or not wetted) under the temporary transfer actually remain dry?  Yes  No If "No", explain:

iii. Did the applicant comply with and meet all of the conditions of the temporary transfer?  Yes  No If "No", explain:

iv. Do you have any other observations regarding the temporary transfer?  Yes  No If "Yes", describe:

v. Did the applicant demonstrate to the Department through monitoring and site inspections by the Watermaster that neither injury nor enlargement occurred as a result of the temporary transfer?  Yes  No If "No", explain:

c. To the best of your knowledge, if this transfer is approved, does it appear that:

i. "Injury" will occur to other water rights that share the same source?  Yes  No If "Yes", explain:

ii. "Enlargement" of the water right being transferred will occur?  Yes  No If "Yes", explain:

12. Are there other issues not identified through the above questions that should be considered in determining whether the change "can be effected without injury to other rights"?

Yes  No If "Yes", explain:

13. What alternatives may be available for addressing any issues identified above:

14. Do conditions need to be included in the transfer order to avoid enlargement of the right or injury to other rights?  No  Yes, as checked and provided below:

For POU changes that involve micro-irrigation, provide the monitoring and reporting conditions necessary to prevent injury/enlargement:

A Headgate should be required prior to diverting water.

Measurement Devices for POD or POA: (if this condition is selected, also fill in the top sections of Page 4)

*a. Before water use may begin under this order, the water user shall install a **totalizing flow meter\***, or, with prior approval of the Director, another suitable measuring device,  at each point of diversion/appropriation (new and existing) OR at each new point of diversion/appropriation  with the exception that water rights issued to the Bureau of Reclamation or an irrigation district (or similar entity) are not subject to this condition.*

*b. The water user shall maintain the meters or measuring devices in good working order.*

*c. The water user shall allow the Watermaster access to the meters or measuring devices; provided however, where the meters or measuring devices are located within a private structure, the Watermaster shall request access upon reasonable notice.*

Reservoir water use measurement: (if this condition is selected, also fill in the top sections of Page 4)

*a. Before water use may begin under this order, the water user shall install **staff gages\***, or, with prior approval of the Director, other suitable measuring devices, that measure the entire range and stage between empty and full in each reservoir. Staff gages shall be United States Geological Survey style.*

*b. Before water use may begin under this order, if the reservoir is located in channel, weirs or other suitable measuring devices must be installed upstream and downstream of the reservoir, and, an adjustable outlet valve must be installed. The water user shall maintain such devices in good working order. A written waiver may be obtained, if in the judgment of the Director, the installation of weirs or other suitable measuring devices, or the adjustable outlet valve, will provide no public benefit.*

\* The following alternative device(s) should be substituted for the bold, underlined device in the above selected condition:

- Weir
- Parshall Flume
- Other: \_\_\_\_\_

- Submerged Orifice
- Flow Restrictor

**Oregon Water Resources Department**  
**Measurement Condition Information for the Applicant**  
*(To be sent with the Draft Preliminary Determination or Final Order)*

Transfer #: T- 14644

- In order to avoid enlargement of the right or injury to other rights, a weir or other measuring device will be required to be installed **prior to diversion of water**, as a condition of this transfer:
- at each point of diversion/appropriation (new and existing) **OR**
- at each new point of diversion/appropriation.

For additional information, or to obtain approval of a different type of measurement device, the applicant should contact the area Watermaster:

Watermaster name: Marcy Osborn

District: 8

Address: 39155 Pocahontas Rd.

City/State/Zip: Baker City, OR 97814

Phone: 541-519-6395

Email: marcy.j.osborn@water.oregon.gov

**Note:** If a device other than the one specified in the Preliminary Determination or Final Order is approved by the Watermaster, fill out and mail the form below to the Salem office.

\*\*\*\*\*

**Approval of an Alternate Measurement Device T-**  
*(to be filled out after consultation with the applicant, or after a site visit)*

On behalf of the Director, I authorize use of the following suitable **alternate measurement device**:

\_\_\_\_\_  
\_\_\_\_\_

Watermaster signature	District	Date
-----------------------	----------	------

If this form is used for approval of an alternative measurement device, it must be mailed to:

Oregon Water Resources Department  
725 Summer Street NE, Suite A  
Salem, OR 97301-1266

## Permanent Transfer Application Intake Checklist

Transfer # T- 14644

Reviewer <u>Scott</u> Date	Type of Change(s) Proposed: <input type="checkbox"/> POU <input checked="" type="checkbox"/> POD <input type="checkbox"/> APOD <input type="checkbox"/> POA <input type="checkbox"/> APOA <input type="checkbox"/> USE <input type="checkbox"/> Substitution <input type="checkbox"/> Gov't Action <input type="checkbox"/> Sup to Primary <input type="checkbox"/> SW to GW
Calculated Fee \$      Use fee calculator on back of this form	Fee Received \$
Certificate(s): <u>94753</u>	Check <u>all</u> Certs in WRIS to confirm they are not cancelled
For multiple certificates, does application meet requirement of OAR 690-380-3220? If no, why?      Use the flow chart for multiple Certs	<input type="checkbox"/> YES <input type="checkbox"/> NO <input checked="" type="checkbox"/> N/A
Notes:	

<b>Application: OAR 690-380-3000; OAR 690-380-3220</b>			
1.	<input checked="" type="checkbox"/> YES	<input type="checkbox"/> NO	Have <b>ALL</b> of the applicant's signed and dated the application? If no, whose signature is missing?
2.	<input checked="" type="checkbox"/> YES	<input type="checkbox"/> NO	Part 5 of application: Does the information match the description of the explanation on Part 4 of the application?
3.	<input type="checkbox"/> YES	<input type="checkbox"/> NO	<input checked="" type="checkbox"/> N/A For multiple certificates: Each certificate proposed for transfer has their own separate completed Part 5, Tables 1 & 2? If no, which certificate(s) are missing separate Part 5, Tables 1 & 2?

<b>Map Requirements: OAR 690-380-3100</b>			
4.	<input checked="" type="checkbox"/> YES	<input type="checkbox"/> NO	Has the map been completed and signed by a CWRE?
5.	<input type="checkbox"/> YES	<input type="checkbox"/> NO	<input type="checkbox"/> N/A Map Waiver? The map waiver must be issued by the Department
Notes:			

<b>Attachments: OAR 690-380-3000</b>			
6.	<input checked="" type="checkbox"/> YES	<input type="checkbox"/> NO	Evidence of Use included, signed, & notarized w/supporting documentation?
7.	<input checked="" type="checkbox"/> YES	<input type="checkbox"/> NO	<input type="checkbox"/> N/A Land Use Form included and signed by the County?
8.	<input type="checkbox"/> YES	<input type="checkbox"/> NO	<input checked="" type="checkbox"/> N/A Consent Form included, signed, and notarized?
9.	<input type="checkbox"/> YES	<input type="checkbox"/> NO	<input checked="" type="checkbox"/> N/A District: Place of use is in <u>or</u> near an irrigation district?
	<input type="checkbox"/> YES	<input type="checkbox"/> NO	If Yes, is Form D included? Name of the District
10.	<input type="checkbox"/> YES	<input type="checkbox"/> NO	<input checked="" type="checkbox"/> N/A For changes in POA/APOA – are the well logs included?
11.	<input type="checkbox"/> YES	<input type="checkbox"/> NO	<input checked="" type="checkbox"/> N/A For change in POU within Umatilla County, Supplemental Form U included?

<input checked="" type="checkbox"/>	<b>Application complete:</b> no deficiencies identified, assign a T-number and put this checklist in T-folder.
<input type="checkbox"/>	<b>Application DEFICIENT: DO NOT accept</b> - return to applicant with letter explaining deficiencies identified.



# Oregon

Tina Kotek, Governor

## Water Resources Department

North Mall Office Building

725 Summer St NE, Suite A

Salem, OR 97301

Phone 503 986-0900

Fax 503 986-0904

April 24, 2025

LANE LOENNIG 47307 ANTHONY LAKES HWY HAINES, OR 97833

Reference: Application T-14644

On April 18, 2025, the Department received your water right Permanent Transfer Application. The application was accompanied by \$1360.00. Receipt number 145046 is enclosed.

By copy of this letter, we are asking the Watermaster for a report regarding the potential for injury to existing water rights which may be caused by the requested change. A review form will also be sent to Oregon Department of Fish and Wildlife to determine if a fish screen is needed.

This application may require publication of a notice for two consecutive weeks in a newspaper with general circulation in the area where the water right is located. If it is determined that newspaper notice will be required, the Department will prepare the notice and notify you of the cost. You will be responsible for submitting payment to the Department prior to publication of the notice.

Except as provided under ORS 540.510(3) for municipalities, you may not use water from the new point of diversion until a final order approving the transfer application has been issued by the Department. In order to avoid any possible forfeiture of the water right, you should continue to use the water as described by your existing water right.

If the land is sold before the application is approved, the buyer's consent to the application will be required unless a recorded deed or other legal document clearly established that the water right was not conveyed in the sale.

Refer to the following page for a chart showing the steps and expected timelines for the processing of your application.

If you have any questions, please contact the Transfer Section at (503) 986-0935.

Cc: Watermaster Dist. #8, Marcy J. Osborn (*via email*)  
Irrigation District: Powder Valley Water Control District  
Baker County, Local Government

Enclosure

# Application for Permanent Water Right Transfer



Oregon Water Resources Department  
725 Summer Street NE, Suite A  
Salem, Oregon 97301-1266  
(503) 986-0900  
www.oregon.gov/OWRD

## Part 1 of 5 – Minimum Requirements Checklist

**This transfer application will be returned if Parts 1 through 5 and all required attachments are not completed and included.**

For questions, please call (503) 986-0900, and ask for Transfer Section.

Received

APR 18 2025

OWRD

Check all items included with this application. (N/A = Not Applicable)

- Part 1 – Completed Minimum Requirements Checklist.
  - Part 2 – Completed Transfer Application Map Checklist.
  - Part 3 – Application Fee, payable by check to the Oregon Water Resources Department, and completed Fee Worksheet, page 3. Try the new online fee calculator at: [http://apps.wrd.state.or.us/apps/misc/wrd\\_fee\\_calculator](http://apps.wrd.state.or.us/apps/misc/wrd_fee_calculator).
  - Part 4 – Completed Applicant Information and Signature.
  - Part 5 – Information about Water Rights to be Transferred: **How many water rights are to be transferred? 1 List them here: 94753**  
Please include a separate Part 5 for each water right. (See instructions on page 6)  
**NOTE: A separate transfer application is required for each water right unless the criteria in OAR 690-380-3220 are met.**
- Attachments:**
- Completed Transfer Application Map.
  - Completed Evidence of Use Affidavit and supporting documentation.
  - N/A Affidavit(s) of Consent from Landowner(s) (if the applicant does not own the land the water right is on.)
  - N/A Supplemental Form D – For water rights served by or issued in the name of an irrigation district. Complete when the transfer applicant is not the irrigation district.
  - N/A Oregon Water Resources Department’s Land Use Information Form with approval and signature from each local land use authority in which water is to be diverted, conveyed, and/or used. Not required if water is to be diverted, conveyed, and/or used only on federal lands or if all of the following apply: a) a change in place of use only, b) no structural changes, c) the use of water is for irrigation only, and d) the use is located within an irrigation district or an exclusive farm use zone.
  - N/A Water Well Report/Well Log for changes in point(s) of appropriation (well(s)) or additional point(s) of appropriation.
  - N/A Geologist Report for a change from a surface water point of diversion to a ground water point of appropriation (well), if the proposed well is more than 500’ from the surface water source and more than 1000’ upstream or downstream from the point of diversion. See OAR 690-380-2130 for requirements and applicability.

(For Staff Use Only)

**WE ARE RETURNING YOUR APPLICATION FOR THE FOLLOWING REASON(S):**

- |  |  |
|--|--|
| <input type="checkbox"/> Application fee not enclosed/insufficient | <input type="checkbox"/> Map not included or incomplete                  |
| <input type="checkbox"/> Land Use Form not enclosed or incomplete  | <input type="checkbox"/> Evidence of Use Form not enclosed or incomplete |
| <input type="checkbox"/> Additional signature(s) required          | <input type="checkbox"/> Part _____ is incomplete                        |

Other/Explanation \_\_\_\_\_

Staff: \_\_\_\_\_ 503- \_\_\_\_\_ Date: \_\_\_\_/\_\_\_\_/\_\_\_\_

## Part 2 of 5 – Transfer Application Map

Your transfer application will be returned if any of the map requirements listed below are not met.

Please be sure that the transfer application map you submit includes all the required items and matches the existing water right map. Check all boxes that apply.

- N/A Certified Water Right Examiner (CWRE) Stamp and Original Signature. For a list of CWREs, see [http://apps.wrd.state.or.us/apps/wr/cwre\\_license\\_view/](http://apps.wrd.state.or.us/apps/wr/cwre_license_view/). CWRE stamp and signature are not required for substitutions.
- N/A If more than three water rights are involved, separate maps are needed for each water right.
- Permanent quality printed with dark ink on good quality paper.
- The size of the map can be 8½ x 11 inches, 8½ x 14 inches, 11 x 17 inches, or up to 30 x 30 inches. For 30 x 30 inch maps, one extra copy is required.
- A north arrow, a legend, and scale.
- The scale of the map must be: 1 inch = 400 feet, 1 inch = 1,320 feet, the scale of the Final Proof/Claim of Beneficial Use Map (the map used when the permit was certificated), the scale of the county assessor map if the scale is not smaller than 1 inch = 1,320 feet, or a scale that has been pre-approved by the Department.
- Township, Range, Section, ¼ ¼, DLC, Government Lot, and other recognized public land survey lines.
- Tax lot boundaries (property lines) are required. Tax lot numbers are recommended.
- Major physical features including rivers and creeks showing direction of flow, lakes and reservoirs, roads, and railroads.
- Major water delivery system features from the point(s) of diversion/appropriation such as main pipelines, canals, and ditches.
- Existing place of use that includes separate hachuring for each water right, priority date, and use including number of acres in each quarter-quarter section, government lot, or in each quarter-quarter section as projected within government lots, donation land claims, or other recognized public land survey subdivisions. If less than the entirety of the water right is being changed, a separate hachuring is needed for lands left unchanged.
- N/A Proposed place of use that includes separate hachuring for each water right, priority date, and use including number of acres in each quarter-quarter section, government lot, or in each quarter-quarter section as projected within government lots, donation land claims, or other recognized public land survey subdivisions.
- Existing point(s) of diversion or well(s) with distance and bearing or coordinates from a recognized survey corner. This information can be found in your water right certificate or permit.
- N/A If you are proposing a change in point(s) of diversion or well(s), show the proposed location and label it clearly with distance and bearing or coordinates. If GPS coordinates are used, latitude-longitude coordinates may be expressed as either degrees-minutes-seconds with at least one digit after the decimal (example – 42°32'15.5") or degrees-decimal with five or more digits after the decimal (example – 42.53764°).



Part 4 of 5 – Applicant Information and Signature

Applicant Information

OWRD

APPLICANT/BUSINESS NAME <i>Lane Loening</i>		PHONE NO. <i>541-805-6492</i>	ADDITIONAL CONTACT NO.
ADDRESS <del>49997</del> <i>47307 Anthony Lks Hwy</i>			FAX NO.
CITY <i>Haines</i>	STATE <i>OR</i>	ZIP <i>97833</i>	E-MAIL <i>lane.loening84@gmail.com</i>
BY PROVIDING AN E-MAIL ADDRESS, CONSENT IS GIVEN TO RECEIVE ALL CORRESPONDENCE FROM THE DEPARTMENT ELECTRONICALLY. COPIES OF THE FINAL ORDER DOCUMENTS WILL ALSO BE MAILED.			

Agent Information – The agent is authorized to represent the applicant in all matters relating to this application.

AGENT/BUSINESS NAME		PHONE NO.	ADDITIONAL CONTACT NO.
ADDRESS			FAX NO.
CITY	STATE	ZIP	E-MAIL
BY PROVIDING AN E-MAIL ADDRESS, CONSENT IS GIVEN TO RECEIVE ALL CORRESPONDENCE FROM THE DEPARTMENT ELECTRONICALLY. COPIES OF THE FINAL ORDER DOCUMENTS WILL ALSO BE MAILED.			

Explain in your own words what you propose to accomplish with this transfer application, and why.

*- Change point of diversion from Mansfield / Bulger Litch to Hutchinson Hillside - Gardner Millrace.*

If you need additional space, continue on a separate piece of paper and attach to the application as "Attachment 1".

Check One Box

- By signing this application, I understand that, upon receipt of the draft preliminary determination and prior to Department approval of the transfer, I will be required to provide landownership information and evidence that I am authorized to pursue the transfer as identified in OAR 690-380-4010(5); OR
- I affirm the applicant is a municipality as defined in ORS 540.510(3)(b) and that the right is in the name of the municipality or a predecessor; OR
- I affirm the applicant is an entity with the authority to condemn property and is acquiring by condemnation the property to which the water right proposed for transfer is appurtenant and have supporting documentation.

**By my signature below, I confirm that I understand:**

- Prior to Department approval of the transfer application, I may be required to submit payment to the Department for publication of a notice in a newspaper with general circulation in the area where the water right is located, once per week for two consecutive weeks. If more than one qualifying newspaper is available, I suggest publishing the notice in the following newspaper: Twin Mountain News
- Amendments to the application may only be made in response to the Department's Draft Preliminary Determination (DPD). The applicant will have a period of at least 30 days to amend the application to address any issues identified by the Department in the DPD, or to withdraw the application. Note that amendments may be subject to additional fees, pursuant to ORS 536.050.
- Failure to complete an approved change in place of use and/or change in character of use, will result in loss of the water right (OAR 690-380-6010).
- Refunds may only be granted upon request and, as set forth in ORS 536.050(4)(a), if the Director determines that a refund of all or part of a fee is appropriate in the interests of fairness to the public or necessary to correct an error of the Department.

I (we) affirm that the information contained in this application is true and accurate.



[Signature]  
Applicant signature

Lane Loennig  
Print Name (and Title if applicable)

03/31/25  
Date

Applicant signature

Print Name (and Title if applicable)

Date

Is the applicant the sole owner of the land on which the water right, or portion thereof, proposed for transfer is located?  Yes  No *If NO, include signatures of all deeded landowners (and mailing and/or e-mail addresses if different than the applicant's) or attach affidavits of consent (and mailing and/or e-mail addresses) from all landowners or individuals/entities to which the water right(s) were conveyed.*

Check the following boxes that apply:

- The applicant is responsible for completion of change(s). Notices and correspondence should continue to be sent to the applicant.
- The receiving landowner will be responsible for completing the proposed change(s) after the final order is issued. Copies of notices and correspondence should be sent to this landowner.
- Both the receiving landowner and applicant will be responsible for completion of change(s). Copies of notices and correspondence should be sent to this landowner and the applicant.

At this time, are the lands in this transfer application in the process of being sold?  Yes  No

If YES, and you know who the new landowner will be, please complete the receiving landowner information table below. If you do not know who the new landowner will be, then a request for assignment will have to be filed for at a later date.

If a property sells, the certificated water right(s) located on the land belong to the new owner, unless a sale agreement or other document states otherwise. For more information see:

[https://www.oregon.gov/owrd/WRDFormsPDF/Transfer\\_Property\\_Transactions.pdf](https://www.oregon.gov/owrd/WRDFormsPDF/Transfer_Property_Transactions.pdf)

RECEIVING LANDOWNER NAME			PHONE NO.	ADDITIONAL CONTACT NO.
ADDRESS				FAX NO.
CITY	STATE	ZIP	E-MAIL	
Describe any special ownership circumstances:				
The confirming Certificate shall be issued in the name of: <input type="checkbox"/> Applicant <input type="checkbox"/> Receiving Landowner				

Check here if any of the water rights proposed for transfer are or will be located within or served by an irrigation or other water district. (Tip: Complete and attach Supplemental Form D.)

IRRIGATION DISTRICT NAME <i>Powder Valley Water Control District</i>	ADDRESS <i>690 E Street</i>	
CITY <i>North Powder</i>	STATE <i>OR</i>	ZIP <i>97867</i>

Check here if water for any of the rights supplied under a water service agreement or other contract for stored water with a federal agency or other entity.

ENTITY NAME	ADDRESS	
CITY	STATE	ZIP

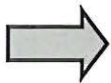

To meet State Land Use Consistency Requirements, you must list all county, city, municipal corporation, or tribal governments within whose jurisdiction water will be diverted, conveyed or used.

ENTITY NAME <i>Baker County</i>	ADDRESS <i>1995 3rd Street</i>	
CITY <i>Baker City</i>	STATE <i>OR</i>	ZIP <i>97814</i>

ENTITY NAME	ADDRESS	
CITY	STATE	ZIP

Received  
APR 18 2025  
OWRD

APR 18 2025

OWRD

**Part 5 of 5 – Water Right Information**

Please use a separate Part 5 for each water right being changed. See instructions on page 6, to copy and paste additional Part 5s, or to add additional rows to tables within the form.

CERTIFICATE # 94753

**Description of Water Delivery System**

System capacity: 55 cubic feet per second (cfs) OR  
 \_\_\_\_\_ gallons per minute (gpm)

Describe the current water delivery system or the system that was in place at some time within the last five years. Include information on the pumps, canals, pipelines, and sprinklers used to divert, convey, and apply the water at the authorized place of use. Open irrigation system; Flood irrigation.

**Table 1. Location of Authorized and Proposed Point(s) of Diversion (POD) or Appropriation (POA)**  
 (Note: If the POD/POA name is not specified on the certificate, assign it a name or number here.)

POD/POA Name or Number	Is this POD/POA Authorized on the Certificate or is it Proposed?	If POA, OWRD Well Log ID# (or Well ID Tag # L-___)	Twp	Rng	Sec	¼ ¼	Tax Lot, DLC or Gov't Lot	Measured Distances (from a recognized survey corner)	
N-01	<input checked="" type="checkbox"/> Authorized <input type="checkbox"/> Proposed		7S	38E	19	NE SW	5500	3910 FT South 2900 FT West	From NE Corner Section 19
N-03	<input checked="" type="checkbox"/> Authorized <input type="checkbox"/> Proposed		7S	38E	18	SW SE	4600	730 FT North 1370 FT West	From SE Corner Section 18
N-04-05	<input type="checkbox"/> Authorized <input checked="" type="checkbox"/> Proposed		7S	38E	5	NW NE	1200	2760 FT South 2380 FT West	From E 1/4 Corner, Section 32 T6S, R38E
	<input type="checkbox"/> Authorized <input type="checkbox"/> Proposed								

Check all type(s) of change(s) proposed below (change "CODES" are provided in parentheses):

- Place of Use (POU)
- Character of Use (USE)
- Point of Diversion (POD)
- Additional Point of Diversion (APOD)
- Surface Water POD to Ground Water POA (SW/GW)
- Supplemental Use to Primary Use (S to P)
- Point of Appropriation/Well (POA)
- Additional Point of Appropriation (APOA)
- Substitution (SUB)
- Government Action POD (GOV)

Will all of the proposed changes affect the entire water right?

- Yes Complete only the Proposed ("to" or "on" lands) section of Table 2 on the next page. Use the "CODES" listed above to describe the proposed changes.
- No Complete all of Table 2 to describe the portion of the water right to be changed.



Received  
APR 18 2025

Certificate # 94753

**For Place of Use or Character of Use Changes**

OWRD

Are there other water right certificates, water use permits or ground water registrations associated with the "from" or the "to" lands?  Yes  No

If YES, list the certificate, water use permit, or ground water registration numbers: 34641, 57207



Pursuant to ORS 540.510, any "layered" water use such as an irrigation right that is supplemental to a primary right proposed for transfer must be included in the transfer or be cancelled. Any change to a ground water registration must be filed separately in a ground water registration modification application.

**For Substitution** (ground water supplemental irrigation will be substituted for surface water primary irrigation)

Ground water supplemental Permit or Certificate # \_\_\_\_\_;  
Surface water primary Certificate # \_\_\_\_\_.

**For a change from Supplemental Irrigation Use to Primary Irrigation Use**

Identify the primary certificate to be cancelled. Certificate # \_\_\_\_\_

**For a change in point(s) of appropriation (well(s)) or additional point(s) of appropriation:**

Well log(s) are attached for each authorized and proposed well(s) that are clearly labeled and associated with the corresponding well(s) in Table 1 above and on the accompanying application map.

**Tip:** You may search for well logs on the Department's web page at:  
[http://apps.wrd.state.or.us/apps/gw/well\\_log/Default.aspx](http://apps.wrd.state.or.us/apps/gw/well_log/Default.aspx)

**AND/OR**

Describe the construction of the authorized and proposed well(s) in Table 3 for any wells that do not have a well log. For *proposed wells not yet constructed or built*, provide "a best estimate" for each requested information element in the table. The Department recommends you consult a licensed well driller, geologist, or certified water right examiner to assist with assembling the information necessary to complete Table 3.

**Table 3. Construction of Point(s) of Appropriation**

Any well(s) in this listing must be clearly tied to corresponding well(s) described in Table 1 and shown on the accompanying application map. Failure to provide the information will delay the processing of your transfer application until it is received. The information is necessary for the department to assess whether the proposed well(s) will access the same source aquifer as the authorized point(s) of appropriation (POA). The Department is prohibited by law from approving POA changes that do not access the same source aquifer.

Proposed or Authorized POA Name or Number	Is well already built? (Yes or No)	If an existing well: OWRD Well ID Tag No. L-____	Total well depth	Casing Diameter	Casing Intervals (feet)	Seal depth(s) (intervals)	Perforated or screened intervals (in feet)	Static water level of completed well (in feet)	Source aquifer (sand, gravel, basalt, etc.)	Well-specific rate (cfs or gpm). If less than full rate of water right

**Application for Water Right  
Transfer  
Evidence of Use Affidavit**

Received  
APR 18 2025  
OWRD



Oregon Water Resources Department  
725 Summer Street NE, Suite A  
Salem, Oregon 97301-1266  
(503) 986-0900  
www.wrd.state.or.us

Please print legibly or type. Be as specific as possible. Attach additional pages if you need more spacing.  
Supporting documentation must be attached.

State of Oregon )  
County of Baker ) ss

I, Lane Loening, in my capacity as property owner  
mailing address 47307 Anthony Lakes Highway, Haines, OR 97833  
telephone number (541) 805-6492, being first duly sworn depose and say:

1. My knowledge of the exercise or status of the water right is based on (check one):

- Personal observation       Professional expertise

2. I attest that:

Water was used during the previous five years on the **entire** place of use for  
Certificate # 94753; OR

My knowledge is specific to the use of water at the following locations within the last five years:

Certificate #	Township	Range	Mer	Sec	¼ ¼	Gov't Lot or DLC	Acres (if applicable)

OR

- Confirming Certificate # \_\_\_\_\_ has been issued within the past five years; OR
- Part or all of the water right was leased instream at some time within the last five years. The instream lease number is: \_\_\_\_\_ (Note: If the entire right proposed for transfer was not leased, additional evidence of use is needed for the portion not leased instream.); OR
- The water right is not subject to forfeiture and documentation that a presumption of forfeiture for non-use would be rebutted under ORS 540.610(2) is attached.
- Water has been used at the actual current point of diversion or appropriation for more than 10 years for Certificate # \_\_\_\_\_ (For Historic POD/POA Transfers)

(continues on reverse side)

3. The water right was used for: (e.g., crops, pasture, etc.): pasture
4. I understand that if I do not attach one or more of the documents shown in the table below to support the above statements, my application will be considered incomplete.

[Signature]  
Signature of Affiant

03/31/25  
Date

Signed and sworn to (or affirmed) before me this 31 day of MARCH, 2025.



[Signature]  
Notary Public for Oregon  
My Commission Expires: 3/9/2029

Supporting Documents	Examples
<input type="checkbox"/> Copy of a water right certificate that has been issued within the last five years. (not a remaining right certificate)	Copy of <b>confirming</b> water right certificate that shows issue date
<input type="checkbox"/> Copies of receipts from sales of irrigated crops or for expenditures related to use of water	<ul style="list-style-type: none"> <li>• Power usage records for pumps associated with irrigation use</li> <li>• Fertilizer or seed bills related to irrigated crops</li> <li>• Farmers Co-op sales receipt</li> </ul>
<input type="checkbox"/> Records such as FSA crop reports, irrigation district records, NRCS farm management plan, or records of other water suppliers	<ul style="list-style-type: none"> <li>• District assessment records for water delivered</li> <li>• Crop reports submitted under a federal loan agreement</li> <li>• Beneficial use reports from district</li> <li>• IRS Farm Usage Deduction Report</li> <li>• Agricultural Stabilization Plan</li> <li>• CREP Report</li> </ul>
<input checked="" type="checkbox"/> Aerial photos containing sufficient detail to establish location and date of photograph	<p>Multiple photos can be submitted to resolve different areas of a water right. If the photograph does not print with a "date stamp" or without the source being identified, the date of the photograph and source should be added.</p> <p>Sources for aerial photos: OSU – <a href="http://www.oregonexplorer.info/imagery">www.oregonexplorer.info/imagery</a> OWRD – <a href="http://www.wrd.state.or.us">www.wrd.state.or.us</a> Google Earth – <a href="http://earth.google.com">earth.google.com</a> TerraServer – <a href="http://www.terra-server.com">www.terra-server.com</a></p>
<input type="checkbox"/> Approved Lease establishing beneficial use within the last 5 years	Copy of instream lease or lease number

Received  
APR 18 2025  
OWRD

Lane Loennig

3/2025

Legend

Received  
APR 18 2025

OWRD

Hutchinson

Anthony Lakes Hwy

Anthony Lakes Hwy

Google Earth

Image © 2025 CNES / Airbus



3000 ft

14644 -

Lane Loennig

7/2018

Legend

Received  
APR 13 2025

OWRD

Hutchinson

Anthony Lakes Hwy

Anthony Lakes Hwy

Google Earth



3000 ft

14644 - -

Received  
 APR 18 2025  
 OWRD

# Land Use Information Form



Oregon Water Resources Department  
 725 Summer Street NE, Suite A  
 Salem, Oregon 97301-1266  
 (503) 986-0900  
 www.oregon.gov/OWRD

NAME Lane Loennig			PHONE 541-805-6492		
MAILING ADDRESS 47307 Anthony Lakes Highway					
CITY Haines		STATE OR	ZIP 97833	EMAIL laneloennig84@gmail.com	

## A. Land and Location

Please include the following information for all tax lots where water will be diverted (taken from its source), conveyed (transported), and/or used or developed. Applicants for municipal use, or irrigation uses within irrigation districts, may substitute existing and proposed service-area boundaries for the tax-lot information requested below.

Township	Range	Section	¼ ¼	Tax Lot #	Plan Designation (e.g., Rural Residential/RR-5)	Water to be:	Proposed Land Use:
7S	39E	7	NWSE	601	EFU	<input type="checkbox"/> Diverted <input checked="" type="checkbox"/> Conveyed <input checked="" type="checkbox"/> Used	Irrigation
						<input type="checkbox"/> Diverted <input type="checkbox"/> Conveyed <input type="checkbox"/> Used	
						<input type="checkbox"/> Diverted <input type="checkbox"/> Conveyed <input type="checkbox"/> Used	
						<input type="checkbox"/> Diverted <input type="checkbox"/> Conveyed <input type="checkbox"/> Used	

List all counties and cities where water is proposed to be diverted, conveyed, and/or used or developed:

Baker County

NOTE: A separate Land Use Information Form must be completed and submitted for each county and city, as applicable.

## B. Description of Proposed Use

Type of application to be filed with the Oregon Water Resources Department:

- Permit to Use or Store Water   
  Water Right Transfer   
  Permit Amendment or Ground Water Registration Modification  
 Limited Water Use License   
  Exchange of Water   
  Allocation of Conserved Water

Source of water:   
 Reservoir/Pond   
 Ground Water   
 Surface Water (name) North Powder River

Estimated quantity of water needed: \_\_\_\_\_   
 cubic feet per second   
 gallons per minute   
 acre-feet

Intended use of water:   
 Irrigation   
 Commercial   
 Industrial   
 Domestic for \_\_\_\_\_ household(s)  
 Municipal   
 Quasi-Municipal   
 Instream   
 Other \_\_\_\_\_

Briefly describe:

I am transferring my point of diversion from the Mansfield Ditch to the Hutchison Hillside/Gardner Millrace.

**Note to applicant:** For new water right applications only, if the Land Use Information Form cannot be completed while you wait, please have a local government representative sign the receipt on the bottom of page 4 and include it with the application filed with the Oregon Water Resources Department.

See Page 4 →

LUC-25-057

Received

APR 18 2025

OWRD

### For Local Government Use Only

The following section must be completed by a planning official from each county and city listed unless the project will be located entirely within the city limits. In that case, only the city planning agency must complete this form. This deals only with the local land use plan. Do not include approval for activities such as building or grading permits.

**Please check the appropriate box below and provide the requested information**

- Land uses to be served by the proposed water use(s), including proposed construction, are allowed outright or are not regulated by your comprehensive plan. Cite applicable ordinance section(s): BCZO Section 410.02.A.1
- Land uses to be served by the proposed water use(s), including proposed construction, involve discretionary land-use approvals as listed in the table below. (Please attach documentation of applicable land-use approvals which have already been obtained. Record of Action/land-use decision and accompanying findings are sufficient.) **If approvals have been obtained but all appeal periods have not ended, check "Being Pursued."**

Type of Land-Use Approval Needed (e.g., plan amendments, rezones, conditional-use permits, etc.)	Cite Most Significant, Applicable Plan Policies & Ordinance Section References	Land-Use Approval:	
		<input type="checkbox"/> Obtained <input type="checkbox"/> Denied	<input type="checkbox"/> Being Pursued <input type="checkbox"/> Not Being Pursued
		<input type="checkbox"/> Obtained <input type="checkbox"/> Denied	<input type="checkbox"/> Being Pursued <input type="checkbox"/> Not Being Pursued
		<input type="checkbox"/> Obtained <input type="checkbox"/> Denied	<input type="checkbox"/> Being Pursued <input type="checkbox"/> Not Being Pursued
		<input type="checkbox"/> Obtained <input type="checkbox"/> Denied	<input type="checkbox"/> Being Pursued <input type="checkbox"/> Not Being Pursued

Local governments are invited to express special land use concerns or make recommendations to the Oregon Water Resources Department regarding this proposed use of water in the box below or on a separate sheet.

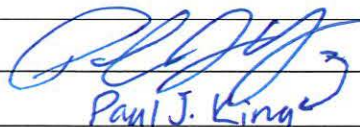
Name:  Title: Planning Technician

Signature: Paul J. King Date: 4/14/2025

Governmental Entity: Baker City - Co Planning Phone: 541 529 8219

#### Receipt Acknowledging Request for Land Use Information

**Note to Local Government Representative:**

Please complete this form and return it to the applicant. For new water right applications only, if you are unable to complete this form while the applicant waits, you may complete this receipt and return it to the applicant. If you sign the receipt, you will have 30 days from the date of OWRD's Public Notice of the application to submit the completed Land Use Information Form to Oregon Water Resources Department. Please note while OWRD can accept a signed receipt as part of intake for an application for a new permit to use or store water, a completed Land Use Information Form is required for all other applications.

Applicant Name: \_\_\_\_\_

Staff Name: \_\_\_\_\_ Title: \_\_\_\_\_

Staff Signature: \_\_\_\_\_ Date: \_\_\_\_\_

Governmental Entity: \_\_\_\_\_ Phone: \_\_\_\_\_

Received  
APR 18 2025  
OWRD

3/31/25, 2:10 PM

Baker County

## PROPERTY INFORMATION

**Notice:** The information provided here is for convenience ONLY. The records located at Baker County Assessor's office are the one and only legal instruments for Assessment purposes. Although reasonable attempts are made to maintain this information as accurate as possible, these documents are being provided as an informational convenience ONLY. Baker County is not, in any way, liable for any inaccuracies, inconsistencies, errors, omissions, or other deviations in these documents from the original copies maintained and filed at the Baker County Assessor Office, Baker City, Oregon.

Date Web Site was last updated 3/31/2025

Tax Year:2024 Ref#:15630

MAP#	TAX LOT#	A NUM	CODE	PROPERTY CLASS/DESC
07S3907	601	0	518	550 FARM USE/EFU VACANT

**OWNER** SEXTON LAND LLC (OW)  
**CONTRACT** LOENNIG, LANE & SAMANTHA (CP)  
**MAILING ADDRESS:**  
49994 MILLER RD  
**CITY/ST:** NORTH POWDER, OR 97867  
**PROPERTY ADDRESS:** 0

**NOTES:**  
\*ZONED FARM USE-POTENTIAL ADD. TAX

	REAL MKT VALUE	ASSESSED(TAXABLE) VALUE	
LAND	\$451820		
STRUCTURES	\$0		
<b>SUBTOT</b>	<b>\$451820</b>		<b>\$57249</b>
<b>TOTAL</b>	<b>\$451820</b>		<b>\$57249</b>

### PROPERTY TAX INFORMATION

[https://www4.bakercountyor.gov/webproperty/lot\\_names.jsp?ref=15630](https://www4.bakercountyor.gov/webproperty/lot_names.jsp?ref=15630)

1/3

14644 -

Received

APR 18 2025

OWRD

3/31/25, 2:10 PM

Baker County

TAX	\$720.40
TOTAL TAX & SPECIAL ASSESSMENTS	\$720.40

(Total tax is the base amount of taxes owed, does not show discounted amount or payment made.)

LAND DESCRIPTIONS

LINE #	ACRES	LAND CODE	DESCRIPTION	DIMENSIONS	MARKET VALUE
1	86.45	3	MVF CLASS 3		\$428370
2	6.48	4M	MVF CLS 4 MEADOW		\$23450

(Assessor\_Search.html)



Search Again (Assessor\_Search.html)

(http://www.bakercounty.org/index.html)



(http://www.bakercounty.org/index.html)

Baker County operates under an EEO policy and complies with Section 504 of the Rehabilitation Act of 1973 and the Americans with Disabilities Act. Assistance is available for individuals with disabilities by calling 541-523-8200 (TTY: 541-523-8201). Read our Liability Statement (http://www.bakercounty.org/disclaimer.html).

STATE OF OREGON

COUNTY OF BAKER

CERTIFICATE OF WATER RIGHT

Received

APR 18 2025

OWRD

THIS CERTIFICATE ISSUED TO

SEXTON LAND LLC  
47307 ANTHONY LAKES HWY  
HAINES, OR 97833

confirms the right to use the waters of the NORTH POWDER RIVER, a tributary to the POWDER RIVER for LIVESTOCK and IRRIGATION of 975.6 ACRES.

This right was confirmed by decree of the Circuit Court of the State of Oregon for Baker County. The decree is of record at Salem, in the Order Record of the Water Resources Director in Volume 3, at Page 252.

The dates of priority are, and the use is limited to an amount actually beneficially used for said purposes, and shall not exceed a rate of flow as shown below:

Tract	Date	Acres	Rate (cfs)	Date	Acres	Rate (cfs)	Date	Acres	Rate (cfs)	Date	Acres	Rate (cfs)
1	1873	111.6	2.03	1888	76.6	1.39	1895	120.3	2.19	1903	132.1	2.4
2	1887	104.0	2.60	1890	274.0	6.85	1893	147.6	3.69	1904	9.4	0.24

From March 1<sup>st</sup> to July 1<sup>st</sup>, and shall not exceed the rate of flow of 12.2 cubic feet per second from July 1<sup>st</sup> to October 1<sup>st</sup> of each year. The use shall conform to such reasonable rotation system as may be ordered by the proper state officer.

The total quantity diverted during each irrigation season is not to exceed 2439.0 acre feet.

The points of diversion are located as follows:

Twp	Rng	Mer	Sec	Q-Q	Measured Distances
7 S	38 E	WM	19	NE SW	N-01 Mansfield Ditch - 3910 FEET SOUTH AND 2900 FEET WEST FROM THE NE CORNER OF SECTION 19
7 S	38 E	WM	18	SW SE	N-03 Bulger Ditch - 730 FEET NORTH AND 1370 FEET WEST FROM THE SE CORNER OF SECTION 18
7 S	38 E	WM	5	NW NE	N-04-05 Hutchinson Hillside-Gardner Millrace Ditch - 2760 FEET SOUTH AND 2380 FEET WEST FROM THE EAST 1/4 CORNER OF SECTION 327

A description of the place of use to which this right is appurtenant is as follows:

Twp	Rng	Mer	Sec	Q-Q	Acres	Date	POD	Cert	Tax Lot
7 S	39 E	WM	6	SW SW	20.2	1888	N-04-05	1470	1300
7 S	39 E	WM	6	SE SW	23.5	1888	N-04-05	1470	1300
7 S	39 E	WM	7	NE NE	21.8	1903	N-04-05	1469	100
7 S	39 E	WM	7	NE NE	8.6	1904	N-01 & 03	55559	100
7 S	39 E	WM	7	NW NE	27.9	1895	N-04-05	1469	100

Twp	Rng	Mer	Sec	Q-Q	Acres	Date	POD	Cert	Tax Lot
7 S	39 E	WM	7	SW NE	38.7	1895	N-04-05	1469	100
7 S	39 E	WM	7	NW NE	12.4	1903	N-04-05	1469	100
7 S	39 E	WM	7	SW NE	1.2	1903	N-04-05	1469	100
7 S	39 E	WM	7	SE NE	2.7	1903	N-04-05	1469	100
7 S	39 E	WM	7	SE NE	24.0	1903	N-04-05	1470	100
7 S	39 E	WM	7	SE NE	0.8	1904	N-01 & 03	55559	100
7 S	39 E	WM	7	NE NW	7.7	1903	N-04-05	1470	400
7 S	39 E	WM	7	NE NW	12.0	1873	N-04-05	1470	400
7 S	39 E	WM	7	NE NW	20.3	1888	N-04-05	1470	400
7 S	39 E	WM	7	NW NW	12.6	1888	N-04-05	1470	400
7 S	39 E	WM	7	NW NW	23.0	1873	N-04-05	1470	400
7 S	39 E	WM	7	SW NW	28.6	1873	N-04-05	1469	500
7 S	39 E	WM	7	SW NW	6.8	1873	N-04-05	1470	500
7 S	39 E	WM	7	SE NW	21.0	1873	N-04-05	1469	500
7 S	39 E	WM	7	SE NW	19.3	1903	N-04-05	1470	500
7 S	39 E	WM	7	NE SW	28.4	1903	N-04-05	1469	601
7 S	39 E	WM	7	NE SW	11.6	1903	N-04-05	1470	601
7 S	39 E	WM	7	NW SW	13.2	1873	N-04-05	1469	600
7 S	39 E	WM	7	NW SW	11.2	1895	N-04-05	1469	600
7 S	39 E	WM	7	SW SW	7.0	1873	N-04-05	1469	601
7 S	39 E	WM	7	SW SW	19.3	1890	N-01 & 03	80169	1600
7 S	39 E	WM	7	SW SW	2.2	1895	N-04-05	1469	601 / 1600
7 S	39 E	WM	7	SE SW	31.0	1890	N-01 & 03	80169	1600
7 S	39 E	WM	7	SE SW	9.0	1895	N-04-05	1469	1600
7 S	39 E	WM	7	NE SE	3.0	1903	N-04-05	1470	601
7 S	39 E	WM	7	NW SE	9.4	1893	N-01 & 03	55559	601
7 S	39 E	WM	7	NW SE	30.6	1895	N-04-05	1469	601
7 S	39 E	WM	7	SW SE	0.7	1895	N-01 & 03	1469	1600
7 S	39 E	WM	7	SW SE	39.1	1890	N-01 & 03	80169	1600
7 S	39 E	WM	7	SE SE	7.2	1890	N-01 & 03	80169	1600
7 S	39 E	WM	17	SW NW	1.2	1893	N-01 & 03	55559	3100
7 S	39 E	WM	18	NE NE	4.3	1887	N-01 & 03	67251	1600
7 S	39 E	WM	18	NE NE	3.5	1893	N-01 & 03	55559	1600
7 S	39 E	WM	18	NE NE	7.4	1890	N-01 & 03	80169	1600
7 S	39 E	WM	18	NW NE	25.1	1890	N-01 & 03	80169	1600
7 S	39 E	WM	18	NW NE	15.0	1887	N-01 & 03	67251	1600
7 S	39 E	WM	18	SW NE	12.7	1887	N-01 & 03	67251	1600
7 S	39 E	WM	18	SW NE	1.1	1887	N-01 & 03	80169	1600
7 S	39 E	WM	18	SW NE	26.2	1893	N-01 & 03	55559	3100
7 S	39 E	WM	18	SE NE	32.5	1893	N-01 & 03	55559	3100
7 S	39 E	WM	18	SE NE	5.0	1887	N-01 & 03	67251	1600
7 S	39 E	WM	18	NE NW	11.8	1887	N-01 & 03	80169	1600
7 S	39 E	WM	18	NE NW	28.0	1890	N-01 & 03	80169	1600
7 S	39 E	WM	18	NW NW	34.3	1890	N-01 & 03	80169	1600
7 S	39 E	WM	18	NW NW	2.5	1887	N-01 & 03	80169	1600
7 S	39 E	WM	18	SW NW	3.9	1887	N-01 & 03	80169	1600
7 S	39 E	WM	18	SW NW	28.4	1890	N-01 & 03	80169	1600
7 S	39 E	WM	18	SE NW	9.4	1890	N-01 & 03	80169	1600
7 S	39 E	WM	18	SE NW	30.4	1887	N-01 & 03	80169	1600
7 S	39 E	WM	18	NE SW	17.3	1887	N-01 & 03	80169	1600
7 S	39 E	WM	18	NE SW	20.1	1890	N-01 & 03	80169	1600

Received  
APR 18 2025  
OWRD

14644 -

Twp	Rng	Mer	Sec	Q-Q	Acres	Date	POD	Cert	Tax Lot
7 S	39 E	WM	18	NW SW	21.3	1890	N-01 & 03	80169	1600
7 S	39 E	WM	18	NE SE	39.1	1893	N-01 & 03	55559	3100
7 S	39 E	WM	18	NW SE	35.7	1893	N-01 & 03	55559	3100
7 S	39 E	WM	18	NW SE	3.4	1890	N-01 & 03	80169	3100
Total					975.6				

This certificate corrects a scrivener's error description of the location of the point of diversion and describes that portion of water right Certificate 83738, State Record of Water Right Certificates, NOT modified by the provisions of an order of the Water Resources Director entered FEB 23 2023, approving Transfer Application T-13111.

The issuance of this superseding certificate does not confirm the status of the water right in regard to the provisions of ORS 540.610 pertaining to forfeiture or abandonment.

The right to the use of the water for the above purpose is restricted to beneficial use on the lands or place of use described and is subject to all other conditions and limitations contained in said decree.

WITNESS the signature of the Water Resources Director, affixed FEB 23 2023

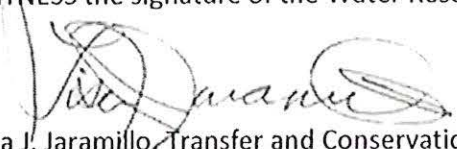

Lisa J. Jaramillo, Transfer and Conservation Section Manager, for  
 Thomas M. Byler, Director  
 Oregon Water Resources Department

Received  
 APR 18 2025  
 OWRD

SE  
HE  
POV  
C

Received  
APR 18 2025  
OWRD

T. 7S, R. 38E, WM    T. 7S, R. 39E, WM



**Place of Use**

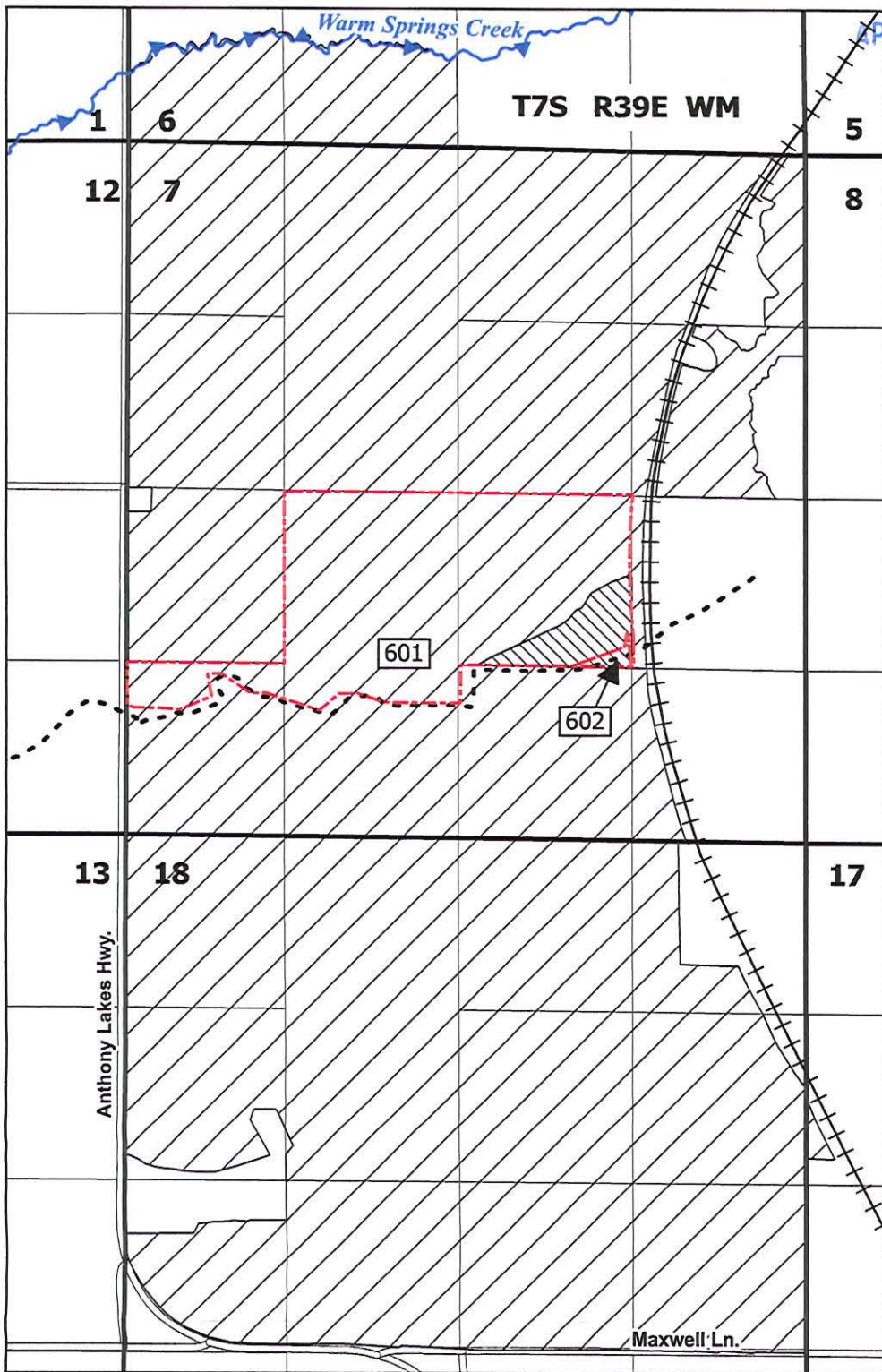

Received

APR 18 2025

OWRD

**Proposed POD**

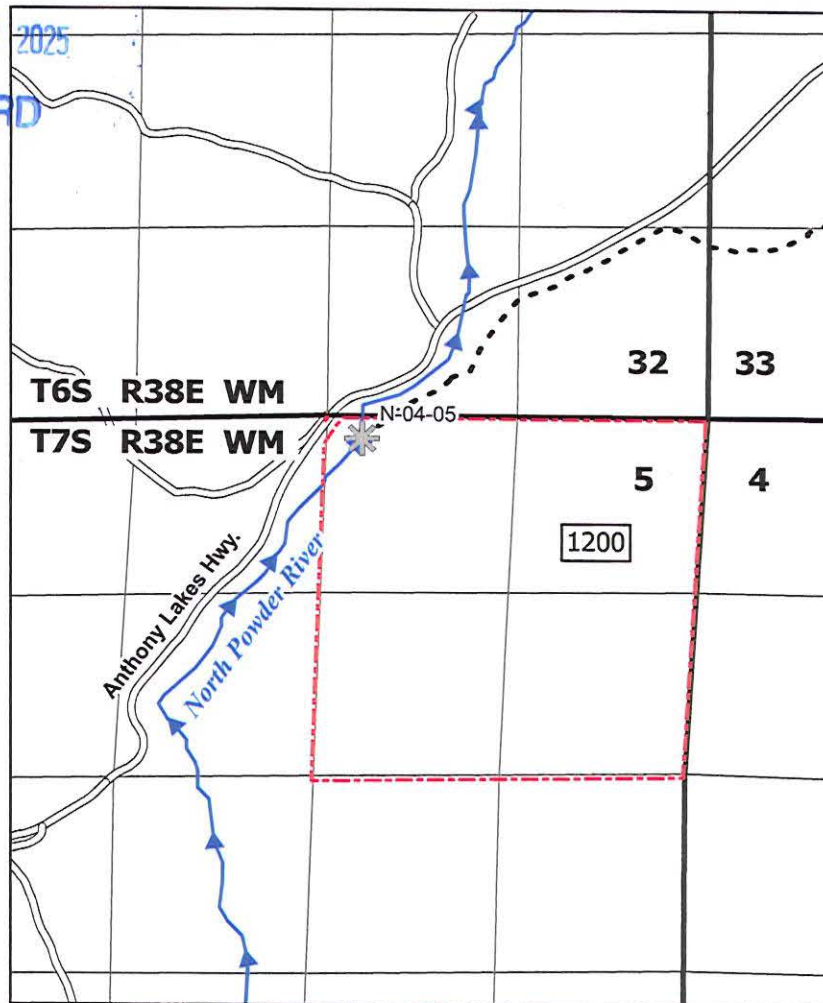

**Notes:**

POD = Point of Diversion  
POU = Place of Use

All PODs located within T 7S R 38E WM

N-01 (Authorized POD): 3,910 ft S and 2,900 ft W from the NE Corner of Section 19.

N-03 (Authorized POD): 730 ft N and 1,370 ft W from the SE Corner of Section 18.

N-04-05 (Proposed POD): 2,760 ft S and 2,380 ft W from the E 1/4 Corner of Section 32 (Section 32 of T 6S R 38E WM).

Unchanged lands are not broken out by priority date since the changed lands comprise less than 1/3rd of Certificate 94753

This map is not intended to provide legal dimensions or locations of property ownership lines.

**LEGEND**

**Place of Use**

- POU requesting new POD (Priority Date: 1893)
- Unchanged POU
- Baker County Taxlot Boundary 4600
- POD
- Ditch
- Railroad

**Authorized PODs**

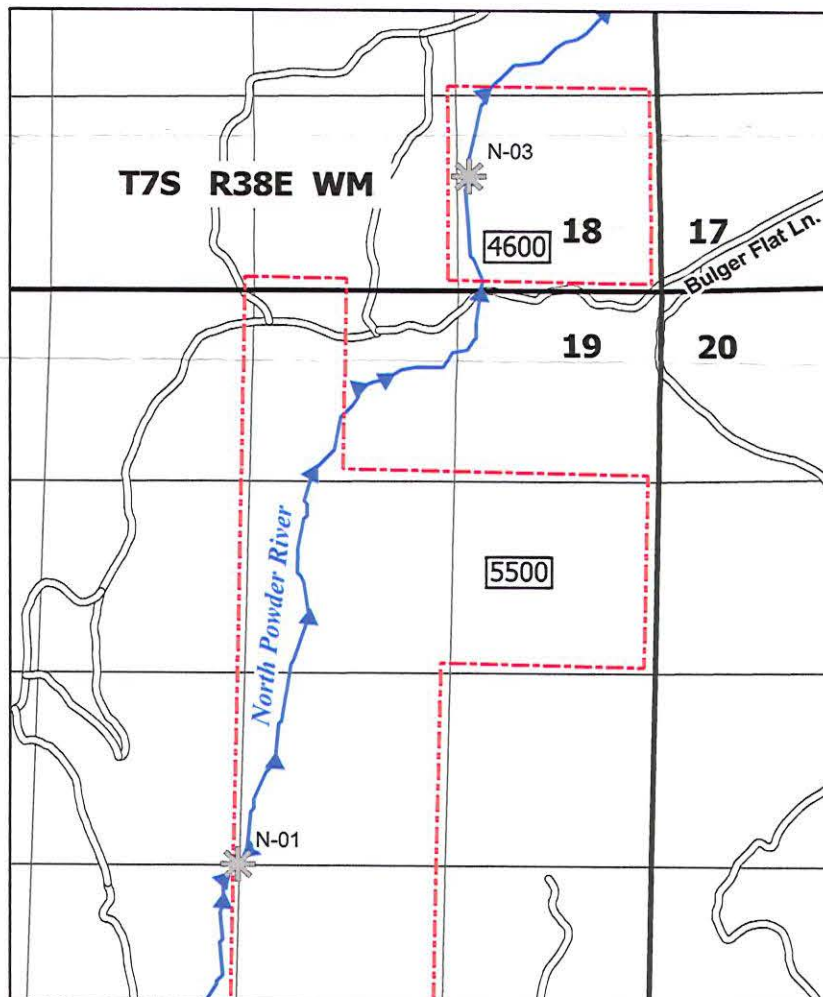

**Map to Accompany Transfer Application  
Certificate 94753 - New POD Request  
Baker County, OR**

Prepared on behalf of Lane Loennig

1 inch = 1,320 feet



Date: 4/14/2025  
Drawn by: Paul F. Garvin

14644 -