

T-10477

T-10477

PERMIT AMENDMENT

Name Willamette River Water Coalition
Attn: Amanda Rich
Address PO Box 745
Beaverton OR 97075
503 642-1511 503 649-2733 Fax

DESCRIPTION OF WATER RIGHT(S)

Name of Stream Willamette River

Trib. of Columbia River

Use In, mu

County Wash, Mult, Clack

Quantity of water (CFS)

No. of Acres

Name of ditch

App # S 50693 Per # S 49240 Cert # PR Date 1973

App # Per # Cert # PR Date

App # Per # Cert # PR Date

App # Per # Cert # PR Date

App # Per # Cert # PR Date

FEES PAID
Date 10/24/07 Amount 400.00 Receipt # 90308

Change in POP
Date Filed 10-24-07
Initial notice date 10-30-2007
DPD issued date
PD issued date
PD notice date
Date of FO 6-25-08 Vol 75 Page 219

FEES REFUNDED
Date Amount Receipt#

C-Date
COBU due date
COBU Received date
Certificate issued

Assignments:

Irrigation District Tualatin Valley Water Dist., Valley View Water Dist., Southwood Park Water Dist -

PO Box 745, Beaverton OR 97075, West Slope Water Dist. 3105 SW 89th Ave. Port OR 97225 ->

Agent GSI Water Solutions, Inc Attn: Adam Sussman 1600 SW Western Boulevard

Suite 240 Corvallis OR 97333 541 753-0745 541 754-4211 Fax

CWRE

CC's list City of Wilsonville 29799 SW Town Center Loop E, Wilsonville, OR 97070

Raleigh Water Dist. 5010 SW Scholls Ferry Rd
Port. OR 97225

Lake Grove Water Dist. 16552 Boones Ferry Rd
Lake Oswego, OR 97035

River Grove Water Dist. 17661 Pilkington Rd
Lake Oswego OR 97035

- Oversized map - Location



Oregon

Theodore R. Kulongoski, Governor

Department of Fish and Wildlife

Northwest Region

17330 SE Evelyn Street

Clackamas, OR 97015-9514

(503) 657-2000

FAX (503) 657-2050

June 20, 2008

Gerry Clark
Water Resources Department
North Mall Office Building
725 Summer Street, Suite A
Salem, OR 97301-1266



RE: Transfer T-10477

Dear Gerry,

I am writing this letter in reference to Transfer T-10477 in the name of Willamette River Water Coalition. The Agent, GSI Water Solutions, Inc., has submitted documentation to ODFW concerning the intake screen. The screen manufacturer is Johnson Screens (Vivendi), a company that produces screens meeting ODFW's screening criteria. As a result, ODFW approves the fish screen associated with T-10477.

Please let me know if you have any questions or need any further clarification.

Sincerely,

Danette Ehlers
Assistant District Fish Biologist
North Willamette Watershed District

Cc: Bob Hair, The Dalles Screen Shop
Kim Grigsby, GSI Water Solutions, Inc.

Gerry Clark

From: Danette Ehlers [Danette.L.Ehlers@state.or.us]
Sent: Friday, June 20, 2008 10:00 AM
To: CLARK Gerald E
Cc: Kim Grigsby; Bob Hair
Subject: Screen Approval for T-10477
Attachments: Willamette River Water Coalition.doc

Hi Gerry!

Please see the attached letter approving the screen for the Willamette River Water Coalition, T-10477. Feel free to contact me if you have any questions. Thanks!

Danette

Danette Ehlers
Assistant District Fish Biologist
ODFW, North Willamette Watershed District
17330 SE Evelyn St.
Clackamas, OR 97015
phone: (971) 673-6013
fax: (971) 673-6071
danette.l.ehlers@state.or.us

Gerry Clark

To: Danette Ehlers; CLARK Gerald E
Cc: Kim Grigsby; Bob Hair
Subject: RE: Screen Approval for T-10477

Danette,

I will place a copy of this message and your letter in the file.

Thanks for supplying the documentation of your approval.

Gerry

Gerry Clark
Water Rights Specialist/Certificates
725 Summer St. NE, Ste. A
Salem, OR 97303

Phone: 503-986-0811
Fax: 503-986-0901

<http://www.wrd.state.or.us/>

From: Danette Ehlers [mailto:Danette.L.Ehlers@state.or.us]
Sent: Friday, June 20, 2008 10:00 AM
To: CLARK Gerald E
Cc: Kim Grigsby; Bob Hair
Subject: Screen Approval for T-10477

Hi Gerry!

Please see the attached letter approving the screen for the Willamette River Water Coalition, T-10477. Feel free to contact me if you have any questions. Thanks!

Danette

Danette Ehlers
Assistant District Fish Biologist
ODFW, North Willamette Watershed District
17330 SE Evelyn St.
Clackamas, OR 97015
phone: (971) 673-6013
fax: (971) 673-6071
danette.l.ehlers@state.or.us

6/20/2008



Oregon

Theodore R. Kulongoski, Governor

Water Resources Department
North Mall Office Building
725 Summer Street NE, Suite A
Salem, OR 97301-1266
503-986-0900
FAX 503-986-0904

October 29, 2007

Willamette River Water Coalition
Attn: Amanda Rich
PO Box 745
Beaverton, Oregon 97075

Reference: Permit Amendment T- 10477

On October 24, 2007 we received your request for permit amendment. The application was accompanied by \$400.00. Our receipt 90308 is enclosed.

By copy of this letter, we are asking the Watermaster for a report regarding the potential for injury to existing water rights which may be caused by the change.

Except as provided under ORS 540.510(3) for municipalities, you may not use water in the new place of use, or from the new point of diversion, until we issue a final order approving the application.

We will notify you if additional information or corrections to the application or map are required.

If you have any questions, please call the Transfer Section, (503)986-0900.

cc: Watermaster #16
Adam Sussman, GSI Water Solutions Inc, Agent
Tualatin Valley Water District
Valley View Water District
Southwood Park Water District
West Slope Water District
Raleigh Water District
Lake Grove Water District
Rivergrove Water District
City of Wilsonville

enclosure



Oregon

Theodore R. Kulongoski, Governor

Water Resources Department

725 Summer Street NE, Suite A

Salem, OR 97301-1271

503-986-0900

FAX 503-986-0904

**Notice of Application for
Water Right Transfer, Temporary Transfer, or Permit Amendment
10/30/07**

The Department seeks comment on the recently-filed application listed below. Any person may comment on the application. Comments must be received by the Department within 30 days of the date of this notice. The Director may presume that the transfer would be allowed by, and compatible with comprehensive plans unless an affected local government informs the Director otherwise within 30 days of this notice.

County: CLACKAMAS
Transfer: 10477
Water Right: PERMIT S 49240
Priority Date: 1973
Name: WILLAMETTE RIVER WATER COALITION
Address: PO BOX 745, BEAVERTON OR
Change: POD
Source: WILLAMETTE RIVER
Authorized POD: T3S R1W 22
Proposed POD: T3S R1W 23

The holder of a water right may apply to permanently change an existing water use subject to transfer. A transfer application may involve any of the following changes: Point of diversion or appropriation (POD; POA); Additional point of diversion or appropriation (APOD; APOA); Historic POD (HIST); Place of use (POU); Character of use (USE); Instream (ISWR); Substitution (SUB); or Exchange (EXCH).

The holder of a water right subject to transfer may request to temporarily change the place of use of the water for up to 5 years and, if necessary to convey the water, to temporarily change the point of diversion or appropriation.

The holder of a water right permit may apply to change a point of diversion (POD) or appropriation (POA) or to change the place of use (POU).

Any person who provides comments within the comment period will receive a copy of the Department's preliminary determination of whether the application should be approved or rejected after the Department has completed a review of the application and will be provided an opportunity to protest the application and preliminary determination at that time. Comments should be sent to the Transfers Section at the Department's Salem office.



Oregon

Theodore R. Kulongoski, Governor

Water Resources Department

North Mall Office Building
725 Summer Street NE, Suite A
Salem, OR 97301-1266
503-986-0900
FAX 503-986-0904

June 26, 2008

WILLAMETTE RIVER WATER COALITION
ATTN: AMANDA RICH
PO BOX 745
BEAVERTON OR 97075

Reference: Permit Amendment Transfer 10477

Enclosed is a copy of the order approving your Permit Amendment transfer application.

YOU SHOULD GIVE PARTICULAR ATTENTION TO THE CONDITIONS OUTLINED IN THE ORDER. All other terms and conditions of the permit remain the same.

If you have any questions, please call the Transfer Section, (503)986-0900.

Sincerely,

Sarah Henderson
Executive Support

cc: Watermaster #16, 18, 20
Adam Sussman, Agent
Tualatin Valley Water District
Valley View Water District
Southwood Park Water District
West Slope Water District
Raleigh Water District
Lake Grove Water District
Rivergrove Water District

Enclosure

Authorized Place of Use:

Twp	Rng	Mer	Sec	¼ ¼
1 N	1 W	WM	4	All
1 N	1W	WM	5	All
1 N	1W	WM	6	All
1 N	1W	WM	7	All
1 N	1W	WM	8	All
1 N	1W	WM	9	All
1 N	1W	WM	10	All
1 N	1W	WM	15	All
1 N	1W	WM	16	All
1 N	1W	WM	17	All
1 N	1W	WM	18	All
1 N	1W	WM	19	All
1 N	1W	WM	20	All
1 N	1W	WM	21	All
1 N	1W	WM	22	All
1 N	1W	WM	23	All
1 N	1W	WM	25	All
1 N	1W	WM	26	All
1 N	1W	WM	27	All
1 N	1W	WM	28	All
1 N	1W	WM	29	All
1 N	1W	WM	30	All
1 N	1W	WM	31	All
1 N	1W	WM	32	All
1 N	1W	WM	33	All
1 N	1W	WM	34	All
1 N	1W	WM	35	All
1 N	1W	WM	36	All
1 N	2 W	WM	1	All
1 N	2 W	WM	2	All
1 N	2 W	WM	3	All
1 N	2 W	WM	10	All
1 N	2 W	WM	11	All
1 N	2 W	WM	12	All
1 N	2 W	WM	13	All

Twp	Rng	Mer	Sec	¼ ¼
1 N	2 W	WM	14	All
1 N	2 W	WM	15	All
1 N	2 W	WM	22	All
1 N	2 W	WM	23	All
1 N	2 W	WM	24	All
1 N	2 W	WM	25	All
1 N	2 W	WM	26	All
1 N	2 W	WM	27	All
1 N	2 W	WM	34	All
1 N	2 W	WM	35	All
1 N	2 W	WM	36	All
1 N	1 E	WM	31	All
2 N	1 W	WM	31	All
2 N	1 W	WM	32	All
1 S	1 W	WM	1	All
1 S	1 W	WM	2	All
1 S	1 W	WM	3	All
1 S	1 W	WM	4	All
1 S	1 W	WM	5	All
1 S	1 W	WM	6	All
1 S	1 W	WM	7	All
1 S	1 W	WM	8	All
1 S	1 W	WM	9	All
1 S	1 W	WM	10	All
1 S	1 W	WM	11	All
1 S	1 W	WM	12	All
1 S	1 W	WM	13	All
1 S	1 W	WM	14	All
1 S	1 W	WM	15	All
1 S	1 W	WM	16	All
1 S	1 W	WM	17	All
1 S	1 W	WM	18	All
1 S	1 W	WM	19	All
1 S	1 W	WM	20	All
1 S	1 W	WM	21	All
1 S	1 W	WM	22	All
1 S	1 W	WM	23	All

Twp	Rng	Mer	Sec	¼ ¼
1 S	1 W	WM	24	All
1 S	1 W	WM	25	All
1 S	1 W	WM	26	All
1 S	1 W	WM	27	All
1 S	1 W	WM	28	All
1 S	1 W	WM	29	All
1 S	1 W	WM	30	All
1 S	1 W	WM	31	All
1 S	1 W	WM	32	All
1 S	1 W	WM	33	All
1 S	1 W	WM	34	All
1 S	1 W	WM	35	All
1 S	1 W	WM	36	All
1 S	2 W	WM	1	All
1 S	2 W	WM	2	All
1 S	2 W	WM	3	All
1 S	2 W	WM	10	All
1 S	2 W	WM	11	All
1 S	2 W	WM	12	All
1 S	2 W	WM	13	All
1 S	2 W	WM	14	All
1 S	2 W	WM	15	All
1 S	2 W	WM	22	All
1 S	2 W	WM	23	All
1 S	2 W	WM	24	All
1 S	2 W	WM	25	All
1 S	2 W	WM	26	All
1 S	2 W	WM	27	All
1 S	2 W	WM	34	All
1 S	2 W	WM	35	All
1 S	2 W	WM	36	All
1 S	1 E	WM	6	All
1 S	1 E	WM	7	All
1 S	1 E	WM	18	All
1 S	1 E	WM	19	All
1 S	1 E	WM	30	All
1 S	1 E	WM	31	All

Twp	Rng	Mer	Sec	¼ ¼
2 S	1 W	WM	1	All
2 S	1 W	WM	2	All
2 S	1 W	WM	3	All
2 S	1 W	WM	4	All
2 S	1 W	WM	5	All
2 S	1 W	WM	6	All
2 S	1 W	WM	7	All
2 S	1 W	WM	8	All
2 S	1 W	WM	9	All
2 S	1 W	WM	10	All
2 S	1 W	WM	11	All
2 S	1 W	WM	12	All
2 S	1 W	WM	13	All
2 S	1 W	WM	14	All
2 S	1 W	WM	15	All
2 S	1 W	WM	16	All
2 S	1 W	WM	17	All
2 S	1 W	WM	18	All
2 S	1 W	WM	19	All
2 S	1 W	WM	20	All
2 S	1 W	WM	21	All
2 S	1 W	WM	22	All
2 S	1 W	WM	23	All
2 S	1 W	WM	24	All
2 S	1 W	WM	25	All
2 S	1 W	WM	26	All
2 S	1 W	WM	27	All
2 S	1 W	WM	28	All
2 S	1 W	WM	29	All
2 S	1 W	WM	30	All
2 S	1 W	WM	31	All
2 S	1 W	WM	32	All
2 S	1 W	WM	33	All
2 S	1 W	WM	34	All
2 S	1 W	WM	35	All
2 S	1 W	WM	36	All
2 S	2 W	WM	1	All

Twp	Rng	Mer	Sec	¼ ¼
2 S	2 W	WM	2	All
2 S	2 W	WM	3	All
2 S	2 W	WM	10	All
2 S	2 W	WM	11	All
2 S	2 W	WM	12	All
2 S	1 E	WM	6	All
2 S	1 E	WM	7	All
2 S	1 E	WM	18	All
2 S	1 E	WM	19	All
2 S	1 E	WM	30	All
2 S	1 E	WM	31	All
3 S	1 W	WM	4	All
3 S	1 W	WM	10	NE NW
3 S	1 W	WM	10	NW NW
3 S	1 W	WM	10	SW NW
3 S	1 W	WM	10	SE NW
3 S	1 W	WM	10	NE SW
3 S	1 W	WM	10	NW SW
3 S	1 W	WM	10	SW SW
3 S	1 W	WM	10	SE SW
3 S	1 W	WM	15	NE NW
3 S	1 W	WM	15	NW NW
3 S	1 W	WM	15	SW NW
3 S	1 W	WM	15	SE NW
3 S	1 W	WM	15	NE SW
3 S	1 W	WM	15	NW SW
3 S	1 W	WM	15	SW SW
3 S	1 W	WM	15	SE SW
3 S	1 W	WM	22	NE NW
3 S	1 W	WM	22	NW NW
3 S	1 W	WM	22	SW NW
3 S	1 W	WM	22	SE NW
3 S	1 W	WM	22	NE SW
3 S	1 W	WM	22	NW SW
3 S	1 W	WM	22	SW SW
3 S	1 W	WM	22	SE SW
3 S	1 W	WM	25	NE SW

Twp	Rng	Mer	Sec	¼ ¼
3 S	1 W	WM	25	NW SW
3 S	1 W	WM	25	SW SW
3 S	1 W	WM	25	SE SW
3 S	1 W	WM	25	NE SE
3 S	1 W	WM	25	NW SE
3 S	1 W	WM	25	SW SE
3 S	1 W	WM	25	SE SE
3 S	1 W	WM	26	NE SW
3 S	1 W	WM	26	NW SW
3 S	1 W	WM	26	SW SW
3 S	1 W	WM	26	SE SW
3 S	1 W	WM	26	NE SE
3 S	1 W	WM	26	NW SE
3 S	1 W	WM	26	SW SE
3 S	1 W	WM	26	SE SE
3 S	1 W	WM	27	NE SW
3 S	1 W	WM	27	NW SW
3 S	1 W	WM	27	SW SW
3 S	1 W	WM	27	SE SW
3 S	1 W	WM	27	NE SE
3 S	1 W	WM	27	NW SE
3 S	1 W	WM	27	SW SE
3 S	1 W	WM	27	SE SE
3 S	1 E	WM	6	All
3 S	1 E	WM	7	All
3 S	1 E	WM	18	NE NE
3 S	1 E	WM	18	NW NE
3 S	1 E	WM	18	SW NE
3 S	1 E	WM	18	SE NE
3 S	1 E	WM	18	NE NW
3 S	1 E	WM	18	SE NW
3 S	1 E	WM	18	NE SW
3 S	1 E	WM	18	SE SW
3 S	1 E	WM	18	NE SE
3 S	1 E	WM	18	NW SE
3 S	1 E	WM	18	SW SE
3 S	1 E	WM	18	SE SE

Twp	Rng	Mer	Sec	¼ ¼
3 S	1 E	WM	19	NE NE
3 S	1 E	WM	19	NW NE
3 S	1 E	WM	19	SW NE
3 S	1 E	WM	19	SE NE
3 S	1 E	WM	19	NE NW
3 S	1 E	WM	19	SE NW
3 S	1 E	WM	19	NE SW
3 S	1 E	WM	19	SE SW
3 S	1 E	WM	19	NE SE
3 S	1 E	WM	19	NW SE
3 S	1 E	WM	19	SW SE
3 S	1 E	WM	19	SE SE
3 S	1 E	WM	30	NE NE
3 S	1 E	WM	30	NW NE
3 S	1 E	WM	30	SW NE
3 S	1 E	WM	30	SE NE
3 S	1 E	WM	30	NE NW
3 S	1 E	WM	30	SE NW
3 S	1 E	WM	30	NE SW
3 S	1 E	WM	30	SE SW
3 S	1 E	WM	30	NE SE
3 S	1 E	WM	30	NW SE
3 S	1 E	WM	30	SW SE
3 S	1 E	WM	30	SE SE

3. Application T-10477 proposes to move the point of diversion of the permit downstream approximately 900 feet to:

Twp	Rng	Mer	Sec	¼ ¼	Location
3 S	1 W	WM	23	NW SW	3391.36 feet South and 495.26 feet East from the NW corner of Section 23

4. Notice of the application for the permit amendment was published in the Department's weekly notice on October 30, 2007, pursuant to ORS 540.520(5). No comments were filed in response to the notice.
5. The Oregon Department of Fish and Wildlife (ODFW) has determined that a fish screening and/or by-pass device is necessary at the new point of diversion to prevent fish from entering the diversion and/or safely transport fish back to the body of water from which the fish were

diverted and that the diversion is currently equipped with an appropriate fish screening and/or by-pass device.

6. The change would not result in injury to other water rights.
7. The change does not enlarge the permit.
8. The change does not alter any other terms of the permit.

Conclusion of Law

The change in point of diversion proposed by Permit Amendment Application T-10477 is consistent with the requirements of ORS 537.211.

Now, therefore, it is ORDERED:

The change and subsequent use of water shall be subject to the following conditions:

1. The quantity of water diverted at the new point of diversion shall not exceed the quantity of water lawfully available at the original point of diversion.
2. Prior to diverting water, the water user shall install an in-line flow meter, weir, or other suitable device for measuring and recording the quantity of water diverted. The type and plans of the measuring device must be approved by the Department prior to beginning construction and shall be installed under the general supervision of the Department. The water user shall maintain and operate the measuring device as required by the Department.
3. Water shall be acquired from the same surface water source as the original point of diversion.
4. The water user shall maintain and operate a fish screening and/or by-pass device, as appropriate, at the new point of diversion consistent with the Oregon Department of Fish and Wildlife's operational and maintenance standards.
5. All other terms and conditions of Permit S-49240 remain the same.
6. Permit S-49240, in the name of the Willamette River Water Coalition, is amended as described herein.

Dated at Salem, Oregon this 25th day of June, 2008.

Phillip C. Ward, Director

Mailing Date: JUN 27 2008

Permit Amendment Checklist



Permit Amendment: T- 10477

Transfer Specialist: Lisa Jaramillo

Permit Amendment Type: POD

Applicant Name/Address: Willamette River Water Coalition, Attn: Amanda Rich, PO Box 745, Beaverton, OR 97075

Agent Name/Address: GSI Water Solutions, Inc, Attn: Adam Sussman, 1600 SW Western Blvd, Ste 240, Corvallis, OR 97333

CWRE Name/Number: NONE

Rec Landowner Name/Address: NONE

Irr. District Name/Address:

Tualatin Valley Water District, PO Box 745, Beaverton, OR 97075

Valley View Water District, PO Box 745, Beaverton, OR 97075

Southwood Park Water District, PO Box 745, Beaverton, OR 97075

West Slope Water District, 3105 SW 89th Avenue, Portland, OR 97225

Raleigh Water District, 5010 SW Scholls Ferry Road, Portland, OR 97225

Lake Grove Water District, 16552 Boones Ferry Road, Lake Oswego, OR 97035

Rivergrove Water District, 17661 Pilkington Road, Lake Oswego, OR 97035

Affected Govt's Name/Address: City of Wilsonville, 29799 SW Town Center Loop E, Wilsonville, OR 97070

Commentors Name/Address: NONE

Permits Affected

Records Marked	Records Copied	App File No. or Decree Name	Permit No.	Permit "B" and "C" Dates
<input type="checkbox"/>	<input type="checkbox"/>	S-50693	S-49240	October 1, 2047

Key Dates & Initial Actions

Rec'd: 10-24-07	Fees Pd: \$400.00	Proposed Action: POD
WM District: 16 – Mike McCord (POD in District 16) Also cc: WM Dist 18 – Darrell Hedin & WM Dist 20 – Sabrina White		ODFW District: 3, Danette Ehlers
Initial Notice: 10-30-07	WM Review sent: 11-27-07	ODFW Review sent: 1-11-08
Acknowledgement Letter Sent: <input checked="" type="checkbox"/>		GW Review sent: NONE

Processing Dates & Actions

Deficiency Contacts: N/A	Newspaper Publication Required? NO
--------------------------	-------------------------------------------

Final Order

- Electronic Files uploaded
- Newspaper Notice Cover letter
- Newspaper Notice
- File Assigned/ ModPod updated
- Final Order Document
- ODFW contact sheet to be sent with FO?
NO – ODFW already approved existing fish screen.

<p align="center">Draft Order Review (Optional)</p> <p>Reviewer: _____</p> <p>Date: _____</p> <p>Coordinator: _____</p> <p>Date: _____</p>	<p align="center">Final Order Review (Salem)</p> <p>Reviewer: <u>PKJ</u></p> <p>Date: <u>6/25/08</u></p> <p>Coordinator: <u>[Signature]</u></p> <p>Date: <u>6/25/08</u></p>
---------------------------------------------------------------------------------------------------------------------------------------------------	------------------------------------------------------------------------------------------------------------------------------------------------------------------------------------

Comments/Special Issues:
Downstream POD Change (Approx. 900 feet). Newspaper Notice **NOT** Required.

Special Order Volume: Vol: 75, Pages 219
Notice of FO e-mailed to processors: Lisa J.

Final Order Signature Date: 6-25-08

Lisa Jaramillo

From: Kim Grigsby [KGrigsby@GSIWaterSolutions.com]
Sent: Wednesday, June 25, 2008 9:21 AM
To: Lisa Jaramillo
Subject: RE: Draft of Final Order for T-10477 (Willamette River Water Coalition)

Lisa,
The draft final order looks good. From our perspective, it's ready to be issued.
Thanks again for your assistance (and patience) with this project.
Regards,
Kim

From: Lisa Jaramillo [mailto:jaramilj@wrdd.state.or.us]
Sent: Tuesday, June 24, 2008 11:41 AM
To: Kim Grigsby
Subject: Draft of Final Order for T-10477 (Willamette River Water Coalition)

Hi Kim,

Attached is the draft of the Final Order for Permit Amendment T-10477 for your review. Let me know what you think. I updated the fish screen finding and condition to reflect ODFW's approval of the existing fish screen.

Thanks again,
Lisa

Lisa Jaramillo

From: Kim Grigsby [KGrigsby@GSIWaterSolutions.com]
Sent: Friday, June 20, 2008 10:06 AM
To: Lisa Jaramillo
Cc: CLARK Gerald E; Todd Heidgerken
Subject: FW: Screen Approval for T-10477
Attachments: Willamette River Water Coalition.doc

Lisa,

ODFW has approved the fish screen to be used by the Willamette River Water Coalition, under permit amendment T-10477. (Please see the attached letter.) I looks like we are now ready for the final order on the permit amendment. Would you please send me a draft of the final order so I can review it before OWRD issues the order?

Thanks so much for your patience as we worked with ODFW. Please let me know if you need anything else from us.

Best regards,
Kim

Kimberly Grigsby
Water Resources Consultant
GSI Water Solutions, Inc.
1600 Western Blvd., Suite 240
Corvallis, OR 97333
Phone: 541-753-0745 ext. 13

From: Danette Ehlers [mailto:Danette.L.Ehlers@state.or.us]
Sent: Friday, June 20, 2008 10:00 AM
To: CLARK Gerald E
Cc: Kim Grigsby; Bob Hair
Subject: Screen Approval for T-10477

Hi Gerry!

Please see the attached letter approving the screen for the Willamette River Water Coalition, T-10477. Feel free to contact me if you have any questions. Thanks!

Danette

Danette Ehlers
Assistant District Fish Biologist
ODFW, North Willamette Watershed District
17330 SE Evelyn St.
Clackamas, OR 97015
phone: (971) 673-6013
fax: (971) 673-6071
danette.l.ehlers@state.or.us



Oregon

Theodore R. Kulongoski, Governor

Department of Fish and Wildlife

Northwest Region

17330 SE Evelyn Street

Clackamas, OR 97015-9514

(503) 657-2000

FAX (503) 657-2050

June 20, 2008



Gerry Clark
Water Resources Department
North Mall Office Building
725 Summer Street, Suite A
Salem, OR 97301-1266

RE: Transfer T-10477

Dear Gerry,

I am writing this letter in reference to Transfer T-10477 in the name of Willamette River Water Coalition. The Agent, GSI Water Solutions, Inc., has submitted documentation to ODFW concerning the intake screen. The screen manufacturer is Johnson Screens (Vivendi), a company that produces screens meeting ODFW's screening criteria. **As a result, ODFW approves the fish screen associated with T-10477.**

Please let me know if you have any questions or need any further clarification.

Sincerely,

Danette Ehlers
Assistant District Fish Biologist
North Willamette Watershed District

Cc: Bob Hair, The Dalles Screen Shop
Kim Grigsby, GSI Water Solutions, Inc.

Lisa Jaramillo

From: Lisa Jaramillo
Sent: Friday, March 07, 2008 1:57 PM
To: asussman@gsiwatersolutions.com
Subject: Permit Amend T-10477 for Willamette River Water Coalition
Attachments: 10477-ord-peramend.dot

Hi Adam,

Attached is a draft of the Final Order proposing to approve T-10477. Please review it and let me know what you think. As soon as I have your OK, I will proceed with issuance of the Final Order.

NOTE: Because the proposed POD is less than ¼ mile from the authorized POD, Newspaper Notice is NOT required.

Thanks,
Lisa

Oregon Department of Fish and Wildlife
Water Right and Diversion Transfer Comment Form
(ODFW provides to WRD so that WRD can make findings according to statutory requirements.)

Reference Transfer #: T- 10477

A. Please check box if you believe there is a potential for injury to an instream water right.

The Oregon Department of Fish and Wildlife (ODFW) believes this proposed transfer may injure an instream water right(s) on

_____, tributary to _____.
(Stream)

Because, _____.
(Please attach any available supporting information.)

Note: This will prompt WRD to further evaluate and make a determination whether the transfer will injure an instream water right. (WRD is the agency that makes the determination of injury to a water right, while ODFW's role is to raise concerns and to evaluate proposed mitigation and net benefit to the resource if WRD requests concurrence with injury to an instream water right.)

B. Please check one of the following four boxes related to requiring a fish screen and/or by-pass device pursuant to ORS 540.525 or 540.532:

1. The new Point of Diversion (POD) requires a fish screening and/or by-pass device and is currently equipped with an appropriate fish screening and/or by-pass device.

Note: This option will yield the following:

Finding of Fact: The Oregon Department of Fish and Wildlife has determined that a fish screening and/or by-pass device is necessary at the new point of diversion to prevent fish from entering the diversion and/or safely transport fish back to the body of water from which the fish were diverted and that the diversion is currently equipped with an appropriate fish screening and/or by-pass device.

Condition: The water user shall maintain and operate a fish screening and/or by-pass device, as appropriate, at the point of diversion consistent with the Oregon Department of Fish and Wildlife's operational and maintenance standards.

2. The new Point of Diversion (POD) requires a fish screening and/or by-pass device prior to water being diverted. The diversion may be eligible for cost share assistance under ODFW's cost share program. *(see note at end)*

Option 2 should generally be selected if listed fish species are present at the point of diversion and/or the originating water right diversion is currently screened. If Option 2 is selected, provide contact information on the "Fish Screening and Passage Information" sheet. The new diversion may be eligible for cost-share.

Note: This option will yield the following:

Finding of Fact: The Oregon Department of Fish and Wildlife (ODFW) has determined that a fish screening and/or by-pass device is necessary at the new point of diversion to prevent fish from entering the diversion

*Please return all 4 pages to: Transfers Section, Water Resources Department,
725 Summer St. NE, Suite A, Salem, OR 97301-1271*

The electronic version of this form is available at: <http://www1.wrd.state.or.us/msword/ODFWScreen.doc>.

T-10477

and/or safely transport fish back to the body of water from which the fish were diverted and that the diversion is not currently equipped with an appropriate fish screening and/or by-pass device. This diversion may be eligible for screening cost share funds.

Condition: Prior to diverting water, the water user shall install a fish screening and/or by-pass device, as appropriate, at the new point of diversion consistent with the Oregon Department of Fish and Wildlife's (ODFW) design and construction standards. Prior to installation, the water user shall obtain written approval from ODFW that the required screen and/or by-pass device meets ODFW's criteria. Prior to submitting a Claim of Beneficial Use, the water user must obtain written approval from ODFW that the required screening and/or by-pass device was installed to the state's criteria. The water user shall maintain and operate the fish screen and/or by-pass device, as appropriate, at the point of diversion consistent with ODFW's operational and maintenance standards.

3. The new Point of Diversion (POD) requires a fish screening and/or by-pass device. However, the diversion may be used for up to two years pending a determination of whether cost share assistance under ODFW's cost share program is available.

If Option 3 is selected, provide contact information on the "Fish Screening and Passage Information" sheet. Except in extraordinary circumstances, Option 3 should NOT be checked if listed fish species are present at the point of diversion, the originating water right diversion is screened, cost-share funds are currently available, or the diversion is not eligible for ODFW's cost-share program. If extraordinary circumstances are present, please explain: _____

Note: This option will yield the following:

Finding of Fact: The Oregon Department of Fish and Wildlife (ODFW) has determined that a fish screening and/or by-pass device is necessary at the new point of diversion to prevent fish from entering the diversion and/or safely transport fish back to the body of water from which the fish were diverted and that the diversion is not currently equipped with an appropriate fish screening and/or by-pass device. Listed fish species are not present at the point of diversion, the originating water right diversion is not screened, cost-share funds are not currently available, and the proposed diversion may be eligible for ODFW's cost-share program. A grace period of two years is appropriate until such time as cost share funds become available to assist in the construction of a fish screening and/or by-pass device. If cost share funds do not become available, the water user must screen within the indicated time period regardless of the availability of cost share funding.

Condition: Within two years after the date of this order, the water user shall install a fish screening and/or by-pass device, as appropriate, at the new point of diversion consistent with the Oregon Department of Fish and Wildlife's (ODFW) design and construction standards. Prior to installation, the water user shall obtain written approval from ODFW that the required screen and/or by-pass device meets ODFW's criteria. The water user may withdraw water at the new point of diversion without screening or by-pass devices until two years after the date of this order. Prior to submitting a Claim of Beneficial Use, the water user must obtain written approval from ODFW that the required screening and/or by-pass device was installed to the state's criteria. The water user shall maintain and operate the fish screen and/or by-pass device, as appropriate, at the point of diversion consistent with ODFW's operational and maintenance standards.

4. The new Point of Diversion (POD) does not currently require a fish screen and/or by-pass device, however, the permittee may be required in the future to install, maintain, and operate fish screening and/or by-pass devices.

Note: This option will yield the following:

Finding of Fact: The Oregon Department of Fish and Wildlife has determined that a fish screening and/or by-pass device may be required in the future at the new point of diversion to prevent fish from entering the diversion and/or safely transport fish back to the body of water from which the fish were diverted and that the diversion is not currently equipped with an appropriate fish screening and/or by-pass device.

Condition: Within one year after receiving written notification from the Oregon Department of Fish and Wildlife (ODFW) that a fish screening and/or by-pass device is required, the water user shall install a screening and/or by-pass device, as appropriate, at the new point of diversion. The fish screening and/or by-

T-10477

pass device must meet ODFW's design and construction standards. Prior to installation, the water user shall obtain written approval from ODFW that the required screening and/or by-pass device meets ODFW's criteria. Once installed the water user shall maintain and operate the fish screening and/or by-pass device, as appropriate, at the point of diversion consistent with ODFW's operational and maintenance standards.

Danette L. Ehlers

Signature

Danette L. Ehlers

Printed Name

Asst. District Fish Biologist

Title

(971) 673-6013

Phone

* I spoke to the Agent, Adam Sussman with PSI Water Solutions, on 1-14-08. He believes that the POD may have already had the screening system approved. He is going to check on the paperwork.

Oregon Department of Fish and Wildlife
Additional Fish Screening and Passage Information for the Applicant
(To be completed by ODFW for WRD to provide to the applicant.)

Transfer #: T-10477

The applicant should be aware that fish screening and passage may be required for certain changes in point of diversion if the boxes below are checked.

Fish screening and/or fish by-pass devices are required as a condition of this transfer. The fish screen and/or by-pass device must meet ODFW's design, construction, operational and maintenance standards. Fish screening prevents fish from entering the diversion, while a by-pass device safely transports fish back to the body of water from which the fish were diverted.

Pursuant to ORS 498.306, cost share funds may be available to assist in the installation of fish screening and by-pass devices at diversions.

The applicant should contact the ODFW staff below to obtain additional information on the design, construction, operational, and maintenance standards for the required fish screening and/or by-pass device and to obtain information about ODFW's cost sharing program for screening and by-pass devices. **Prior to installation, the water user must obtain written approval from ODFW that the required screening and/or by-pass device meets ODFW's criteria.**

ODFW staff name: _____ Bob Hair, Field Coordinator
Address: _____ 3561 Klindt Drive
City/State/Zip: _____ The Dalles, OR 97058
Phone: (_____) _____ 541-296-8026

This transfer may trigger requirements for fish passage under ORS 509.585 because a new point of diversion will be constructed, an existing point of diversion's capacity will be increased, or an existing point of diversion will be abandoned. The applicant should contact the ODFW staff below for a determination of whether native migratory fish are or were present at the applicable location, which will determine whether fish passage must be addressed.

ODFW staff name: _____
Address: _____
City/State/Zip: _____
Phone: (_____) _____

Amen



Oregon Water Resources Department
725 Summer Street NE, Suite A
Salem, Oregon 97301-1271
(503) 986-0900
www.wrd.state.or.us

Watermaster Review Form: Water Right Transfer

Transfer Application: T-10477

Review Due Date: 11/27/07

Applicant Name: WRWC

Proposed Changes: POU POD POA USE OTHER

Reviewer(s): M Mccord

Date of Review: 11/16/07

1. Do you have information suggesting that the water rights may be subject to forfeiture?
 Yes No If "Yes", describe the information and indicate if you intend to file a cancellation affidavit or if you need additional time to determine if a cancellation affidavit should be filed: The right has not been developed and has a valid extension through 2047
2. Is there a history of regulation on the source that serves the right proposed for transfer that has involved the right and downstream water rights? Yes No Generally characterize the frequency of any regulation or explain why regulation has not occurred:

3. Check here if it appears that downstream water rights benefit from return flows resulting from the current use of the right? If you check the box, generally characterize the locations where the return flows likely occur and list the water rights that benefit most:

4. Are there upstream water rights that would be affected by the proposed change?
 Yes No If "Yes", describe how the rights would be affected and list the rights most affected: _____
5. For POD changes and instream transfers, check here if there are channel losses between the old and new PODs or within the proposed instream reach? If you check the box, describe and, if possible, estimate the losses: _____
6. Would distribution of water for the right after the proposed change result in regulation of other water rights that would not have occurred if use of the existing right was maximized?
 Yes No If "Yes", explain: I do not know.
7. For POU changes, would the original place of use continue to receive water from the same source? Yes No N/A If "Yes", explain: _____
8. For POU or USE changes, would use of the existing right at "full face value," result in the diversion of more water than can be used beneficially and without waste? Yes No
If "Yes", explain: _____
9. Are there other issues not identified through the above questions? Yes No If "Yes", explain: _____
10. What alternatives may be available for addressing any issues identified above: _____

11. Have headgate notices been issued for the source that serves the right? Yes No

12. What water control and measurement conditions should be included in the transfer:

Measurement Devices	<input type="checkbox"/> Present and should be maintained.	<input checked="" type="checkbox"/> Should be required prior to diverting water.	<input type="checkbox"/> May be required in the future.
Headgates	<input type="checkbox"/> Present and should be maintained.	<input type="checkbox"/> Should be required prior to diverting water.	<input type="checkbox"/> May be required in the future.



Oregon

Theodore R. Kulongoski, Governor

Water Resources Department
North Mall Office Building
725 Summer Street NE, Suite A
Salem, OR 97301-1266
503-986-0900
FAX 503-986-0904

October 29, 2007

Willamette River Water Coalition
Attn: Amanda Rich
PO Box 745
Beaverton, Oregon 97075

Reference: Permit Amendment T- 10477

On October 24, 2007 we received your request for permit amendment. The application was accompanied by \$400.00. Our receipt 90308 is enclosed.

By copy of this letter, we are asking the Watermaster for a report regarding the potential for injury to existing water rights which may be caused by the change.

Except as provided under ORS 540.510(3) for municipalities, you may not use water in the new place of use, or from the new point of diversion, until we issue a final order approving the application.

We will notify you if additional information or corrections to the application or map are required.

If you have any questions, please call the Transfer Section, (503)986-0900.

cc: Watermaster #16
Adam Sussman, GSI Water Solutions Inc, Agent
Tualatin Valley Water District
Valley View Water District
Southwood Park Water District
West Slope Water District
Raleigh Water District
Lake Grove Water District
Rivergrove Water District
City of Wilsonville

enclosure



Oregon

Theodore R. Kulongoski, Governor

Water Resources Department

725 Summer Street NE, Suite A

Salem, OR 97301-1271

503-986-0900

FAX 503-986-0904

Notice of Application for Water Right Transfer, Temporary Transfer, or Permit Amendment 10/30/07

The Department seeks comment on the recently-filed application listed below. Any person may comment on the application. Comments must be received by the Department within 30 days of the date of this notice. The Director may presume that the transfer would be allowed by, and compatible with comprehensive plans unless an affected local government informs the Director otherwise within 30 days of this notice.

County: CLACKAMAS
Transfer: 10477
Water Right: PERMIT S 49240
Priority Date: 1973
Name: WILLAMETTE RIVER WATER COALITION
Address: PO BOX 745, BEAVERTON OR
Change: POD
Source: WILLAMETTE RIVER
Authorized POD: T3S R1W 22
Proposed POD: T3S R1W 23

The holder of a water right may apply to permanently change an existing water use subject to transfer. A transfer application may involve any of the following changes: Point of diversion or appropriation (POD; POA); Additional point of diversion or appropriation (APOD; APOA); Historic POD (HIST); Place of use (POU); Character of use (USE); Instream (ISWR); Substitution (SUB); or Exchange (EXCH).

The holder of a water right subject to transfer may request to temporarily change the place of use of the water for up to 5 years and, if necessary to convey the water, to temporarily change the point of diversion or appropriation.

The holder of a water right permit may apply to change a point of diversion (POD) or appropriation (POA) or to change the place of use (POU).

Any person who provides comments within the comment period will receive a copy of the Department's preliminary determination of whether the application should be approved or rejected after the Department has completed a review of the application and will be provided an opportunity to protest the application and preliminary determination at that time. Comments should be sent to the Transfers Section at the Department's Salem office.

ORIGINALS

Transfer Application and Map

Amendments/Revisions to Appl & Map

Receipt

Deed or Lot Book Report

Notarized Consent

Evidence of Use Affidavit

Land Use Information Form

Lien Holder Notification *(if applicable)*

Report of Ownership and Lien Info *(if applicable)*

&

Other Supporting Documentation



RECEIVED

October 19, 2007

OCT 24 2007

WATER RESOURCES DEPT
SALEM, OREGON

ATTN: Kelly Starnes
Oregon Water Resources Department
725 Summer Street NE, Suite A
Salem, Oregon 97301-1271

RE: Application for Permit Amendment of Permit S-49240 (Application S-50693)

Kelly:

On behalf of the applicant, Willamette River Water Coalition, please find enclosed an Application for Permit Amendment and a check totaling \$400 to cover the necessary filing fees for the application. The application proposes to change the point of diversion currently listed on Permit S-49240 to the actually developed location, but does not propose to change the place of use. The application is signed by Amanda Rich, who is the Executive Director of the Willamette River Water Coalition.

Please send copies of all correspondence relating to this application to both the applicant and to my attention. If you have any questions regarding the enclosed application or the information contained therein, please call me at 541-753-0745. Thank you for your assistance and I look forward to hearing from you soon.

Sincerely,

A handwritten signature in blue ink, appearing to read "Adam Sussman", is written over a light blue horizontal line.

GSI Water Solutions, Inc.
Adam Sussman

Enclosures: Application for Permit Amendment
Check totaling \$400 to cover the necessary filing fee

T 10477

STATE OF OREGON
WATER RESOURCES DEPARTMENT

725 Summer St. N.E. Ste. A
 SALEM, OR 97301-4172
 (503) 986-0900 / (503) 986-0904 (fax)

RECEIPT # **90308**

INVOICE # _____

RECEIVED FROM: Tualatin Valley Water District APPLICATION _____
 BY: _____ PERMIT _____
 CASH: CHECK:# 94915 OTHER: (IDENTIFY) _____ TRANSFER T-104777
 TOTAL REC'D \$ 400.00

1083 TREASURY 4170 WRD MISC CASH ACCT

0407 COPIES PLA 46111 \$ _____
 OTHER: (IDENTIFY) _____ \$ _____
 0243 I/S Lease _____ 0244 Muni Water Mgmt. Plan _____ 0245 Cons. Water _____

4270 WRD OPERATING ACCT

MISCELLANEOUS

0407 COPY & TAPE FEES \$ _____ **RECEIVED OVER THE COUNTER**

0410 RESEARCH FEES \$ _____

0408 MISC REVENUE: (IDENTIFY) _____ \$ _____

TC162 DEPOSIT LIAB. (IDENTIFY) _____ \$ _____

0240 EXTENSION OF TIME \$ _____

WATER RIGHTS:

EXAM FEE	RECORD FEE
0201 SURFACE WATER \$ _____	0202 \$ _____
0203 GROUND WATER \$ _____	0204 \$ _____
0205 TRANSFER \$ <u>400.00</u>	

WELL CONSTRUCTION

EXAM FEE	LICENSE FEE
0218 WELL DRILL CONSTRUCTOR \$ _____	0219 \$ _____
LANDOWNER'S PERMIT	0220 \$ _____

OTHER (IDENTIFY) _____

0536 TREASURY 0437 WELL CONST. START FEE

0211 WELL CONST START FEE \$ _____ CARD # _____

0210 MONITORING WELLS \$ _____ CARD # _____

OTHER (IDENTIFY) _____

0607 TREASURY 0467 HYDRO ACTIVITY LIC NUMBER

0233 POWER LICENSE FEE (FW/WRD) \$ _____

0231 HYDRO LICENSE FEE (FW/WRD) \$ _____

HYDRO APPLICATION \$ _____

TREASURY OTHER / RDX

FUND _____ TITLE _____

OBJ. CODE _____ VENDOR # _____

DESCRIPTION _____ \$ _____

RECEIPT: **90308** DATED: 10/24/07 BY: [Signature]



Oregon Water Resources Department
 725 Summer Street NE, Suite A
 Salem Oregon 97301-1266
 (503) 986-0900
 www.wrd.state.or.us

Application for Permit Amendment or Ground Water Registration Modification

Please type or print legibly in dark ink. If your application is incomplete or inaccurate, we will return it to you. If any requested information does not apply to your application, insert "N/A" to indicate Not Applicable. As you complete this form, please refer to notes and guidance included on the application. A summary of review criteria and procedures that are generally applicable to these applications is available at www.wrd.state.or.us/OWRD/PUBS/forms.shtml.

1. TYPE OF APPLICATION

Please check one of the following:

Permit Amendment Ground Water Registration Modification

RECEIVED
 OCT 24 2007
 WATER RESOURCES DEPT
 SALEM, OREGON

2. APPLICANT INFORMATION

Name: Willamette River Water Coalition ATTN: Amanda Rich
First Last

Address: P.O. Box 745

Beaverton OR 97075
City State Zip

Phone: (503) 642-1511
Home Work Other

Fax: (503) 649-2733 E-Mail address: amanda@westernadvocates.com

3. AGENT INFORMATION

(The agent listed is authorized to represent the applicant in all matters relating to this application.)

Name: GSI Water Solutions, Inc. ATTN: Adam Sussman
First Last

Address: 1600 SW Western Boulevard, Suite 240

Corvallis OR 97333
City State Zip

Phone: (541) 753-0745
Home Work Other

Fax: (541) 754-4211 E-Mail address: asussman@gsiwatersolutions.com

- If an agent is listed above, please check one of the following:
 - Please send all correspondence to Agent. Send *copies* of correspondence to Applicant; **or**
 - Please send all correspondence to Applicant. Send *copies* of correspondence to Agent.

Permit Amendments

- If you propose to amend multiple permits under this application, a separate set of pages 3 through 7 must be provided for each permit. (**NOTE:** Concurrent changes to a water right must be filed separately on a transfer application.)

Ground Water Registration Modifications

- You may propose modification of only one ground water registration per application, unless in accordance with OAR 690-382-0300(2), the ground water registrations to be modified are layered. (**NOTE:** Concurrent changes to a water right must be filed separately on a transfer application.)

4. TYPE OF AMENDMENT OR MODIFICATION PROPOSED

Please check all of the following that apply:

Point of Diversion or Appropriation	Place of Use	Character of Use
<p><input checked="" type="checkbox"/> Change (The old point of diversion or appropriation will <u>not</u> be used for the portion of the water right affected by the amendment or modification.)</p> <p><input type="checkbox"/> Additional (Both the old <u>and</u> new points of diversion or appropriation will be used for the portion of the water right affected by the amendment or modification.)</p> <p style="text-align: center;"><i>Not Available for <u>Ground Water Registrations</u></i></p> <p><input type="checkbox"/> Surface Water to Ground Water (A new point of appropriation will be used instead of the old point of diversion. The old point of diversion will <u>not</u> be used.)</p>	<p><input type="checkbox"/> All of the Permit or Registration will be exercised at a different location than currently authorized (Use of water at the current authorized location will be discontinued.)</p> <p><input type="checkbox"/> Only a portion of the Permit or Registration will be exercised at a different location than currently authorized (Use of water at a <u>portion</u> of the current authorized location will be discontinued.)</p> <p><input checked="" type="checkbox"/> N/A – No change in POU</p>	<p style="text-align: center;"><i>Not Available for <u>Permit Amendments</u></i></p> <p>Change existing authorized use to the following proposed <u>new</u> use:</p> <p><input type="checkbox"/> Irrigation</p> <p><input type="checkbox"/> Municipal</p> <p><input type="checkbox"/> Quasi-municipal</p> <p><input type="checkbox"/> Commercial</p> <p><input type="checkbox"/> Industrial</p> <p><input type="checkbox"/> Domestic (indicate number of households): _____</p> <p><input type="checkbox"/> Other _____</p>

- Reason(s) for amendment/modification(s): To change the point of diversion location listed on Permit S-49240 to the location actually developed.

1 10477

RECEIVED

OCT 24 2007

5. CURRENT PERMIT OR REGISTRATION INFORMATION

Permit or Registration to be Amended/Modified (*check and complete one of the following*):

<input checked="" type="checkbox"/>	Permit to be Amended:	S-49240 <small>Permit Number</small>	10/1/2047 <small>Current Completion Date of Permit</small>
<input type="checkbox"/>	Ground Water Registration to be Modified:	_____ <small>Ground Water Registration Number</small>	<i>NOTE: Concurrent changes to a water right must be filed separately on a transfer application.</i>

- Name on Permit or Registration: Wolf Creek Highway Water District assigned to Willamette River Water Coalition
- County: Washington County, Multnomah County, and Clackamas County
- Authorized Use(s) to be affected by this Amendment/Modification: Industrial and Municipal
- Priority Date(s): 6/19/1973

*If there are **multiple Priority Dates** identified on the Permit or Registration, any information provided on pages 4 through 7 must identify which priority date is associated with each of the authorized and proposed points of diversion or appropriation and places of use.*

All Source(s) of Water to be affected by this Amendment/Modification: Willamette River

Tributary to: Columbia River

*If there are **multiple Sources** listed on the Permit or Registration, any information provided on pages 4 through 7 must identify which source is associated with each of the authorized and proposed points of diversion or appropriation and places of use.*

For an application proposing a Change in Place of Use or Character of Use:

- Are there any other “Layered” Water Rights, Permits, or Ground Water Registrations issued for **Irrigation** purposes that are appurtenant to the same place of use as the Permit or Registration being Amended/Modified? Yes No N/A -No Change in Use or Place of Use

If “Yes”, pursuant to ORS 540.510, OAR 690-380-2240 and OAR 690-382-0200, **the other “layered” water uses subject to transfer must either change concurrently or be cancelled, except as provided in OAR 690-380-2240(5).**

- Remarks: N/A – No change in use or place of use requested

1 10477

RECEIVED

OCT 24 2007

- **The following information must be provided only for those points of diversion or appropriation that are involved in the permit amendment or ground water registration modification (i.e., list only the portion of the permit/registration you propose to amend/modify.) Attach additional pages as necessary.**

Government lot and donation land claim numbers must be included in the tables below **only** if the information is reflected on the existing permit or ground water registration.

Location of Existing Authorized Point(s) of Diversion or Appropriation to be Changed:

(i.e., the allowed point(s) of diversion/appropriation that will be affected by the proposed amendment/modification, the "FROM" point(s) of diversion/appropriation)

If Ground Water, OWRD Well Log ID No. (or Well ID Tag No. L-____)	Source and Priority Date	Township	Range	Mer	Sec	¼ ¼	Tax Lot, DLC or Gov't Lot	Survey Coordinates (coordinates from a recognized survey corner)
Willamette River Intake	Willamette River 6/19/1973	3 S	1 W	WM	22	NE SE	--	3350 feet South and 400 feet West from NE Corner of Section 22

- Does the permit/registration being amended/modified involve a ground water source(s)?
 Yes No (Surface water source only.)

If "Yes", for each authorized point of appropriation (well) involved, you must either:

- A. Supply a copy of the well log(s) for each point of appropriation that is clearly labeled and associated with the corresponding well in the table above and on the accompanying application map.

(NOTE: You may search for well logs on the Department's website at: www.wrd.state.or.us)

or

- B. If a well log is **not** available, you must describe the construction of the authorized point of appropriation by completing the table below. Attach additional copies as necessary.

Construction of Existing Authorized Point(s) of Appropriation – (Only needed if no well log is available.)

Wells in this listing must be clearly tied to corresponding well location(s) described in the table above and shown on the accompanying application map.

OWRD Well No. as identified in table above	Diameter	Type and size of casing	No. of feet of casing	Intervals casing is perforated (in feet)	Seal depth	Est. depth to water	Est. depth to water bearing stratum	Type of access port or measuring device	Total well depth
N/A - Surface water source only									

RECEIVED

1 10477

OCT 24 2007

- *The following information must be provided only for those places of use that are involved in the permit amendment or ground water registration modification (i.e., list only the portion of the permit/registration you propose to amend/modify.) Attach additional pages as necessary.*

Government lot and donation land claim numbers must be included in the tables below only if the information is reflected on the existing permit or ground water registration.

Location of Existing Authorized Place of Use to be Affected:

(i.e., the allowed lands that will be affected by the proposed amendment/modification, the "FROM" lands)

Source and Priority Date	Township	Range	Mer	Sec	¼ ¼ Section	Tax Lot, DLC or Gov't Lot	Acres (if applicable)
<i>N/A – No change in place of use requested</i>							

6. PROPOSED PERMIT AMENDMENT OR REGISTRATION MODIFICATION

- *Describe proposed changes to the permit or registration involving point(s) of diversion and/or appropriation. Survey coordinates described below should accurately correspond to the points shown on the accompanying application map. Attach additional pages as necessary.*

Location of Proposed Point(s) of Diversion or Appropriation: *(i.e., the "TO" point(s) of diversion/appropriation)*

(NOTE: Complete this table only if a Change in Point of Diversion or Appropriation is being proposed.)

Source	Township	Range	Mer	Sec	¼ ¼ Section	Tax Lot, DLC or Gov't Lot	Survey Coordinates (coordinates from a recognized survey corner)
Willamette River Intake	3 S	1 W	WM	23	NW SW	--	3391.36 feet South and 495.26 feet East from NW Corner of Section 23

- If there are proposed point(s) of appropriation (wells) listed in the table above, are the well(s) already constructed? Yes No N/A - *No proposed well(s) listed above.*

If "Yes", attach and clearly label the corresponding well log(s) for each proposed well, or if well log(s) are not available, describe the construction of the well(s) using the table below.

(NOTE: You may search for well logs on the Department's website at: www.wrd.state.or.us)

If "No", describe the anticipated construction for the proposed well(s) in the following table:

Construction of Proposed Point(s) of Appropriation or Well(s):

Well numbers in this listing must be clearly tied to corresponding well location(s) described in the table above and shown on the accompanying application map.

1 10477

RECEIVED

OCT 24 2007

Well already built? (Yes/No)	If an existing well, OWRD Well Log ID No. (or Well ID Tag No. L-)	Diameter	Type and size of casing	No. of feet of casing	Intervals casing is perforated (in feet)	Seal depth	Est. depth to water	Est. depth to water bearing stratum	Type of access port or measuring device	Total well depth
<i>N/A - Surface water source only</i>										

- Describe proposed changes to the permit or registration involving place of use. Information described below should accurately correspond to the proposed place of use shown on the accompanying application map. Attach additional pages as necessary.

Location of Proposed Place of Use: (i.e., the "TO" lands)

(NOTE: Complete this table only if a Change in Place of Use is being proposed.)

Source	Township	Range	Mer	Sec	¼ ¼ Section	Tax Lot, DLC or Gov't Lot	Acres (if applicable)
<i>N/A – No change in place of use requested</i>							

Remarks: This permit amendment application is requesting to change the point of diversion location listed on Permit S-49240 to the location actually developed. No change in place of use is requested.

1 10477

RECEIVED

OCT 24 2007

7. AFFECTED DISTRICTS AND LOCAL GOVERNMENTS

- Are any of the Permit(s) or Registration(s) proposed for amendment/modification located within or served by an irrigation or other water district? Yes No
- Will any of the Permit(s) or Registration(s) be located within or served by an irrigation or other water district after the proposed amendment/modification? Yes No
- Is water for any of the Permit(s) or Registration(s) supplied under a water service agreement or other contract for stored water with a federal agency? Yes No

If "Yes", for any of the above, list the name and mailing address of the district and/or agency:

Tualatin Valley Water District, PO Box 745, Beaverton, OR 97075

Valley View Water District, PO Box 745, Beaverton, OR 97075

Southwood Park Water District, PO Box 745, Beaverton, OR 97075

West Slope Water District, 3105 SW 89th Ave, Portland, OR 97225

Raleigh Water District, 5010 SW Scholls Ferry Road, Portland, OR 97225

Lake Grove Water District, 16552 Boones Ferry Rd, Lake Oswego, OR 97035

Rivergrove Water District, 17661 Pilkington Rd, Lake Oswego, OR 97035

- List the name and mailing address of all affected local governments (e.g., county, city, municipal corporation, and tribal governments within whose jurisdiction the right(s) are located).

City of Wilsonville, 29799 SW Town Center Loop E, Wilsonville, OR 97070

8. PERMIT HOLDER OF RECORD

This section is to be completed only for Permit Amendment applications.

N/A – This is a Ground Water Registration Modification application.

- Is the applicant the permit holder of record? Yes No

If "No", the applicant must either:

A. *Be assigned as a permit holder of record by submitting a completed **Request for Assignment** form and the required statutory fee for an assignment;*

or

1 10477

RECEIVED

OCT 24 2007

10. ATTACHMENTS

*Check each of the following attachments included with this application.
The application will be returned if all required attachments are not included.*

Map: (Attachment A)

- A map meeting the requirements of OAR 690-380-3100 must be included but need **not** be prepared by a Certified Water Right Examiner.

Land Use Information Form: (Attachment B)

- Enclosed; *or*
- Not required if **all** of the following are met:
- ❶ In EFU zone or irrigation district;
 - ❷ Change in place of use only;
 - ❸ No structural changes needed, including diversion works, delivery facilities, other structures; *and*
 - ❹ Irrigation only.

Water Well Reports/Well Logs:

- The application involves a change in point of appropriation or change from surface water to ground water and copies of all water well reports are attached.
- Water well reports are not available and a description of construction details including well depth, static water level, and information necessary to establish the ground water body developed or proposed to be developed is attached.
- N/A. The application does **not** involve a change in point of appropriation or a change from surface water to ground water, so water well reports are **not** required.

Fees:

- Amount enclosed: \$ 400.00
See the Department's Fee Schedule at www.wrd.state.or.us/OWRD/PUBS/forms.shtml or call (503) 986-0900.

For Permit Amendments Only...

Request for Assignment:

- Enclosed. The applicant is **NOT** the permit holder of record and needs to be assigned to the permit; **OR** the landowner of the proposed place of use is **NOT** the permit holder of record and needs to be assigned to the permit.
*The Request for Assignment form is available online at: www.wrd.state.or.us/OWRD/PUBS/forms.shtml ; *or**
- N/A. The applicant is the permit holder of record and owns or controls the proposed place of use; **OR** the applicant is **not** the permit holder of record but **is** supplying an Affidavit of Consent from the permit holder.

Affidavit of Consent:

- Enclosed. Because the applicant is **NOT** the permit holder of record, an Affidavit of Consent is being supplied that gives permission for the applicant to amend the permit; *or*
- N/A. Not required because the applicant is the permit holder of record.

RECEIVED

OCT 24 2007

FS

Before submitting your application to the Department, be sure you have:

- Answered each question completely.
- Included all the required attachments.
- Provided original signatures for all named deed holders, or other parties, with an interest in the water right.
- Included a check payable to the Oregon Water Resources Department for the appropriate amount.

11. SIGNATURES

- **For Ground Water Registration Modification Applications only, check the appropriate one and sign the application in the signature box below:**

In accordance with OAR 690-382-0400(16)(a), I (we) understand that prior to Department approval of a permanent modification and upon my receipt of a draft Preliminary Determination for the proposed modification, I (we) will be required [pursuant to OAR 690-382-0700(5)] to provide the following landownership information and evidence demonstrating that I (we) are authorized to pursue the modification:

- (a) A report of ownership and lien information that has been prepared by a title company *within the last three months*;
- (b) A copy of written notification of the proposed modification provided by the applicant to all lien holders on the subject lands unless the report of ownership and lien information shows that a water right conveyance agreement has been recorded for the subject lands. *If a water right conveyance agreement has been recorded for the subject lands, a copy of the recorded agreement and a listing of the owner(s) of the lands at the time the agreement was recorded must be submitted; and*
- (c) If the applicant is not both the person named on the ground water registration or the assignee *and* the owner of the lands to which the registration is appurtenant, as identified in the report of ownership and lien information, then either of the following must be provided:
 - A) Notarized statements consenting to the modification by all persons, other than the applicant, who are named on the ground water registration or identified as landowners in the report of ownership and lien information or who are authorized representatives of an entity to whom the interest in the water right has been conveyed as identified in a water right conveyance agreement; or
 - B) Documentation demonstrating that the applicant is authorized to pursue the modification in the absence of consent of the persons named on the ground water registration or the assignee and the owner of the lands to which the registration is appurtenant.

I (we) affirm that the applicant is a municipality, as defined in ORS 540.510(3)(b), and that the right is in the name of the municipality or a predecessor. Therefore, pursuant to OAR 690-382-0400(16)(b), the applicant is NOT required to provide the above described report of ownership and lien information.

I (we) affirm that the applicant is an entity with the authority to condemn property and is acquiring the property to which the ground water registration proposed for modification is appurtenant by condemnation. Documentation is provided with this application supporting this statement. Therefore, pursuant to OAR 690-382-0400(16)(c), the applicant is NOT required to provide the above described report of ownership and lien information. (NOTE: Such an entity may only apply for recognition of a modification under this subsection if it has filed a condemnation action to acquire the property and deposited the funds with the court as required by ORS 35.265.)

- **For both Permit Amendment and Ground Water Registration Modification Applications, I (we) affirm that the information contained in this application is true and accurate.**

 applicant signature	<u>Amanda E. Rich</u> name (print)	<u>10/16/07</u> date
_____ applicant signature	_____ name (print)	_____ date

RECEIVED

OCT 24 2007

Permit Amendment Map
Permit S-49240 (Application S-50693)
Township 3 South, Range 1 West (W.M.)

WATER RESOURCES DEPT
SALEM, OREGON

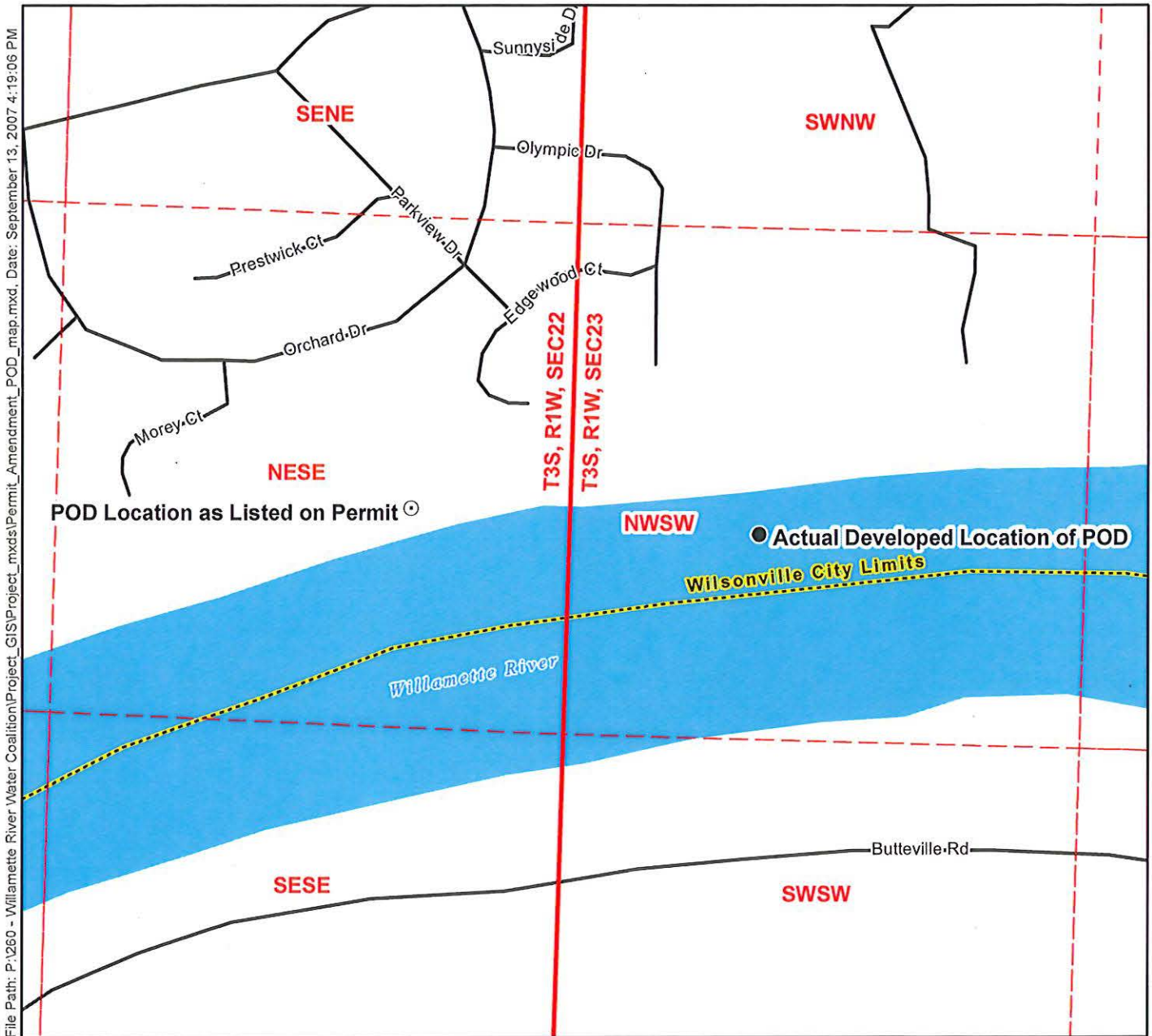

Legend

- POD Location as Listed on Permit
- Actual Developed Location of POD
- ▭ Wilsonville City Limits
- ⚡ Roads
- 🌊 Willamette River

POD Legal Descriptions

POD Location as Listed on Permit
Located 3350 feet South and 400 feet West from the NE corner of Section 22, Township 3 South, Range 1 West, (W.M.)

Actual Developed Location of POD
Located 3391.36 feet South and 495.26 feet East from the NW corner of Section 23, Township 3 South, Range 1 West, (W.M.)



Scale

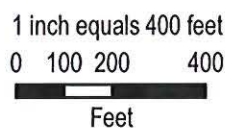

Map Information

Map Projection: Oregon State Plane North Zone
Map Datum: North American Datum of 1983
Map Date: September 13, 2007
Prepared By: GSI Water Solutions, Inc.

Data Sources

OWRD, Oregon Geospatial Data Clearinghouse, ESRI

Note

This map was prepared for the purpose of identifying the location of a water right only and it is not intended to provide legal dimensions or location of property ownership lines.



1 10477



Oregon Water Resources Department
Land Use Information Form

THIS FORM IS NOT REQUIRED IF: 1) water is to be diverted, conveyed, and/or used only on federal lands; or 2) the application is for a water-right transfer, allocation of conserved water, exchange, permit amendment, or ground water registration modification, and all of the following apply: a) only the place of use is proposed for change, b) there are no structural changes, c) the use of water is for irrigation, and d) the use is located in an irrigation district or exclusive farm-use zone.

Applicant Name: Willamette River Water Coalition ATTN: Amanda Rich
Mailing Address: 1284 Court St. NE
City: Salem State: OR Zip: 97301 Day Phone: 503-378-0595

This application is related to a Measure 37 claim. [] Yes [x] No

A. Land and Location

Please include the following information for all tax lots where water will be diverted (taken from its source), conveyed (transported), or used. Applicants for municipal use, or irrigation uses within irrigation districts may substitute existing and proposed service-area boundaries for the tax-lot information requested below.

Table with 8 columns: Township, Range, Section, 1/4, Tax Lot #, Plan Designation (e.g. Rural Residential/RR-5), Water to be: (Diverted, Conveyed, Used), Proposed Land Use: (Municipal). Includes a row for 'Within service area boundaries'.

List all counties and cities where water is proposed to be diverted, conveyed, or used. The requested change to Permit S-49240 is limited to the Point of Diversion, which is located within the City of Wilsonville.

B. Description of Proposed Use

Type of application to be filed with the Water Resources Department:

- Permit to Use or Store Water, Water-Right Transfer, Exchange of Water, Allocation of Conserved Water, Limited Water Use License, Permit Amendment or Ground Water Registration Modification

Source of water: Reservoir/Pond, Ground Water, Surface Water (name) Willamette River > Columbia River

Estimated quantity of water needed: 202 cubic feet per second

Intended use of water: Municipal, Industrial, Domestic for household(s)

Briefly describe: The applicant is submitting a permit amendment application to the Oregon Water Resource Department requesting to change the point of diversion location listed on Permit S-49240 to the actual developed location.

Note to applicant: If the Land Use Information Form cannot be completed while you wait, please have a local government representative sign the receipt below and include it with the application filed with the Water Resources Department.

Receipt for Request for Land Use Information

State of Oregon
Water Resources Department
725 Summer Street NE, Suite A
Salem, OR 97301-1266

RECEIVED

OCT 24 2007

1 10477

WATER RESOURCES DEPT
SALEM, OREGON

For Local Government Use Only

The following section must be completed by a planning official from each county and city listed unless the project will be located entirely within the city limits. In that case, only the city planning agency must complete this form.

This deals only with the local land-use plan. Do not include approval for activities such as building or grading permits.

Please check the appropriate box below and provide the requested information

Land uses to be served by proposed water uses (including proposed construction) are allowed outright or are not regulated by your comprehensive plan. Cite applicable ordinance section(s): 4.189

Land uses to be served by proposed water uses (including proposed construction) involve discretionary land-use approvals as listed in the table below. (Please attach documentation of applicable land-use approvals which have already been obtained. Record of Action/land-use decision and accompanying findings are sufficient.)
If approvals have been obtained but all appeal periods have not ended, check "Being pursued".

Type of Land-Use Approval Needed (e.g. plan amendments, rezones, conditional-use permits, etc.)	Cite Most Significant, Applicable Plan Policies & Ordinance Section References	Land-Use Approval:	
CONDITIONAL USE FOR	RESOLUTION NO. 1646	<input checked="" type="checkbox"/> Obtained <input type="checkbox"/> Denied	<input type="checkbox"/> Being pursued <input type="checkbox"/> Not being pursued
WATER TREATMENT PLANT		<input type="checkbox"/> Obtained <input type="checkbox"/> Denied	<input type="checkbox"/> Being pursued <input type="checkbox"/> Not being pursued
		<input type="checkbox"/> Obtained <input type="checkbox"/> Denied	<input type="checkbox"/> Being pursued <input type="checkbox"/> Not being pursued
		<input type="checkbox"/> Obtained <input type="checkbox"/> Denied	<input type="checkbox"/> Being pursued <input type="checkbox"/> Not being pursued
		<input type="checkbox"/> Obtained <input type="checkbox"/> Denied	<input type="checkbox"/> Being pursued <input type="checkbox"/> Not being pursued

Local governments are invited to express special land-use concerns or make recommendations to the Water Resources Department regarding this proposed use of water below, or on a separate sheet.

Name: BLAISE EDMONDS Title: SENIOR PLANNER
 Signature: [Signature] Phone: 682-4968 Date: 10/12/07
 Government Entity: CITY OF WILSONVILLE

Note to local government representative: Please complete this form or sign the receipt below and return it to the applicant. If you sign the receipt, you will have 30 days from the Water Resources Department's notice date to return the completed Land Use Information Form or WRD may presume the land use associated with the proposed use of water is compatible with local comprehensive plans.

Receipt for Request for Land Use Information

RECEIVED

Applicant name: _____

OCT 24 2007

City or County: _____ Staff contact: _____

WATER RESOURCES DEPT
SALEM, OREGON

Signature: _____ Phone: _____ Date: _____

Ted Ressler

From: Kelly Starnes [starnepk@wrđ.state.or.us]
Sent: Tuesday, September 18, 2007 10:06 AM
To: Ted Ressler
Cc: Kelly Starnes
Subject: RE: Permit Amendment question

Ted –

The maps are acceptable for a permit amendment application. Please include a copy of this e-mail with the permit amendment application.

Kelly

From: Ted Ressler [mailto:TRessler@GSIWaterSolutions.com]
Sent: Tuesday, September 18, 2007 8:32 AM
To: Kelly Starnes
Cc: Adam Sussman
Subject: RE: Permit Amendment question

Kelly

Attached are maps that we intend to include with the permit amendment application. The POD map meets OWRD requirements; however, the POU map does not because of the size of the POU (adjusted the scale so the map would fit on 11x17 paper). Please advise if the POU map is acceptable.

Ted

RECEIVED

OCT 24 2007

WATER RESOURCES DEPT
SALEM, OREGON

1 10477

Ted Ressler

From: Kelly Starnes [starnepk@wrđ.state.or.us]
Sent: Friday, September 14, 2007 8:07 AM
To: Ted Ressler
Subject: RE: Permit Amendment question

Ted –

You just need to list the local government in whose jurisdiction the change in POD is taking place.

Kelly

From: Ted Ressler [mailto:TRessler@GSIWaterSolutions.com]
Sent: Thursday, September 13, 2007 9:06 AM
To: Kelly Starnes
Cc: Adam Sussman
Subject: RE: Permit Amendment question

Kelly

Thanks. One other related question. In the permit amendment application, the applicant is asked to list the name and mailing address of all affected local governments (e.g., county, city, municipal corporation, and tribal governments within whose jurisdiction the right(s) are located). Should every all of the counties and cities within the Place of Use be listed, or as with the Land Use Form, should we only list the entities to be affected by the change (where the POD is located)?

Ted

From: Kelly Starnes [mailto:starnepk@wrđ.state.or.us]
Sent: Wednesday, September 12, 2007 1:32 PM
To: Ted Ressler
Subject: RE: Permit Amendment question

Hey Ted –

The land use form would be needed only for the location of the proposed POD.

I am doing fine. You folk are keeping me busy ☺.

Kelly

From: Ted Ressler [mailto:TRessler@GSIWaterSolutions.com]
Sent: Wednesday, September 12, 2007 11:52 AM
To: Kelly Starnes
Subject: Permit Amendment question

Kelly

RECEIVED

OCT 24 2007

WATER RESOURCES DEPT
SALEM, OREGON

Hey there. How are things going? I have another permit amendment question for you. We are working on a permit amendment application for Permit G-49240. The permit amendment application will be requesting only a change in POD location as listed on the permit (changing the location to the actual developed location). This permit has a rather large Place of Use, which encompasses several counties and a number of cities. Since the

1 10477

proposed change only involves the POD, is it necessary to obtain a Land Use Information Form from every county and city contained in the Place of Use? Or is it sufficient to obtain a land use form for only the county and city in which the proposed change is occurring (where the POD is located).

Feel free to call we need to discuss this further. Thanks!

Ted

Theodore R. Ressler, RG, CWRE
Project Hydrogeologist

GSI Water Solutions, Inc.
55 SW Yamhill Street, Suite 400
Portland, OR 97204
V: 503.239.8799
F: 503.239.8940
M: 503.701.4535
E: tressler@gsiwatersolutions.com
W: www.gsiwatersolutions.com

RECEIVED

OCT 24 2007

WATER RESOURCES DEPT
SALEM, OREGON

1 10477



STATE OF OREGON

County of CLACKAMAS

PERMIT TO APPROPRIATE THE PUBLIC WATERS

This is to certify that I have examined APPLICATION 50693 and do hereby grant the same SUBJECT TO EXISTING RIGHTS INCLUDING THE APPROPRIATE MINIMUM FLOW POLICIES ESTABLISHED BY THE WATER POLICY REVIEW BOARD and the following limitations and conditions:

This permit is issued to Wolf Creek Highway Water District of PO Box 745, 1850 SW 170th Avenue, Beaverton, Oregon 97075, phone 642-1511, for the use of the waters of Willamette River, a tributary of Columbia River, for the PURPOSE of municipal and industrial

that the PRIORITY OF THE RIGHT dates from June 19, 1973

and is limited to the amount of water which can be applied to beneficial use and shall not exceed 202 cubic foot per second

The POINT OF DIVERSION is to be LOCATED: 3350 feet South and 400 feet West from the Northeast Corner of Section 22, being within the NE 1/4 SE 1/4 of Section 22, Township 3 South, Range 1 West, WM, in the County of Clackamas.

A description of the PLACE OF USE under the permit, and to which such right is appurtenant, is as follows:

SEE NEXT PAGE

RECEIVED

OCT 24 2007

WATER RESOURCES DEPT
SALEM, OREGON

T 10477

RECEIVED

OCT 24 2007

WATER RESOURCES DEPT
SALEM, OREGON

page two

Township 2 North, Range 1 West, WM Sections 31 and 32	Municipal and industrial
Township 1 North, Range 1 West, WM Sections 4 through 10, 15 through 23 and 25 through 36	
Township 1 South, Range 1 West, WM Sections 1 through 36	
Township 2 South, Range 1 West, WM Sections 1 through 36	
Township 3 South, Range 1 West, WM Section 4, W 1/2 of 10, W 1/2 of 15, W 1/2 of 22, S 1/2 of 25, and 26, 27	
Township 1 North, Range 2 West, WM Sections 1 through 3, 10 through 15, 22 through 27, 34 through 36	
Township 1 South, Range 2 West, WM Sections 1 through 3, 10 through 15, 22 through 27, 34 through 36	
Township 2 South, Range 2 West, WM Sections 1 through 3 and 10 through 12	
Township 1 North, Range 1 East, WM Section 31	
Township 1 South, Range 1 East, WM Sections 6, 7, 18, 19, 30, 31	
Township 2 South, Range 1 East, WM Sections 6, 7, 18, 19, 30, 31	
Township 3 South, Range 1 East, WM Sections 6, 7, E 3/4 of 18, and 19, and 30	

Actual construction work shall begin on or before April 8, 1986 . and shall thereafter be prosecuted with reasonable diligence and be completed on or before October 1, 1987 .

Complete application of the water to the proposed use shall be made on or before October 1, 1988 .

Witness my hand this 8th day of April . 19 85 .

/s/ WILLIAM H. YOUNG
WATER RESOURCES DIRECTOR

T 10477

This permit, when issued, is for the beneficial use of water. By law, the land use associated with this water use must be in compliance with statewide land-use goals and any local acknowledged land-use plan. It is possible that the land use you propose may not be allowed if it is not in keeping with the goals and the acknowledged plan. Your city or county planning agency can advise you about the land-use plan in your area.

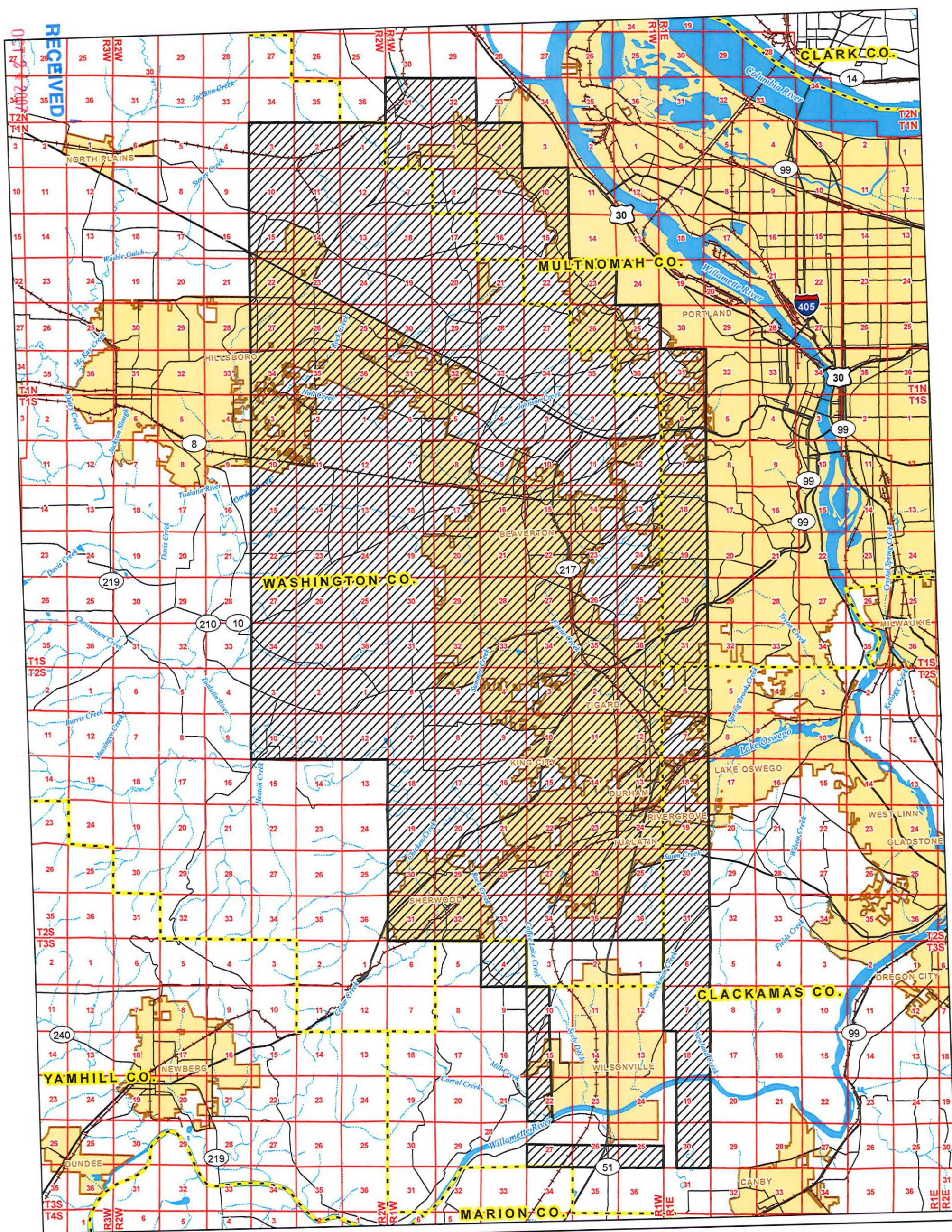

- LEGEND**
- Permit S-49240 Place of Use (POU)
 - Cities
 - Counties
 - Freeways and Highways
 - Major Roads
 - Railroads
 - Waterbodies
 - Watercourses
 - PLSS Sections



Scale
1:126,720



RECEIVED
OCT 24 2007
WATER RESOURCES DEPT
SALEM, OREGON

Place of Use
Permit Amendment Map
Permit S-49240 (Application S-50693)

MAP NOTES:
Projection: Oregon State Plane North Zone
Datum: North American Datum of 1983
Date: September 13, 2007
Data Sources: OWRD, Oregon Geospatial Data Clearinghouse, ESRI



T 10477