

T-10478

T-10478

DISTRICT

Name C.O.I.D

Address 1055 SW Lake Ct.
Redmond, OR 97756
541-548-6047 541-548-6243 fax

Change in POU

Date Filed 10-24-07

Initial notice date 10-30-2007

DPD issued date _____

PD issued date _____

PD notice date _____

Date of FO 4-25-08 Vol 74 Page 741

ext of time 9-20-10 v.81p.937

C-Date _____

COBU due date _____

COBU Received date _____

Certificate issued _____

DESCRIPTION OF WATER RIGHT(S)

Name of Stream Deschutes R. / Crane Prairie Res

Trib. of Columbia River / Deschutes River

Use In, Ma, Ir, mu, au-mu, ST County Cook, Deschutes, Jefferson

Quantity of water (CFS) _____ No. of Acres _____

Name of ditch _____

App # _____ Per # _____ Cert # 83571 PR Date _____

App # 13180 Per # 23256 Cert # 76714 PR Date 1913

App # _____ Per # _____ Cert # _____ PR Date _____

App # _____ Per # _____ Cert # _____ PR Date _____

App # _____ Per # _____ Cert # _____ PR Date _____

FEES PAID		
Date	Amount	Receipt #
<u>10/24/07</u>	<u>600.00</u>	<u>90320</u>
<u>9-14-10</u>	<u>500.00</u>	<u>101108</u>

FEES REFUNDED		
Date	Amount	Receipt#

Assignments: _____

Irrigation District _____

Agent _____

CWRE _____

CC's list _____

- Oversized map - Location



Oregon

John A. Kitzhaber, MD, Governor

T-10478

Water Resources Department

North Mall Office Building
725 Summer St NE, Suite A
Salem, OR 97301
Phone (503) 986-0900
Fax (503) 986-0904
www.wrd.state.or.us

August 13, 2014

Central Oregon Irrigation District
1055 SW Lake Court
Redmond OR 97756

RE: Determination of Satisfactory Proof

Enclosed is a copy of the Special Order Volume 93, Page 37 approving the determination of satisfactory proof for Transfer application T-10478. This order was signed by the Department on August 4, 2014.

If you have any questions regarding this order please contact the transfer section at 503-986-0807.

Sincerely,

Codi Holmes
Water Right Services Support

Enclosure



6. The CBU and associated maps for a portion of this transfer illustrates a lot line adjustment for the place of use involved in District Notice # T-2007-014 which changes the tax lot assigned to a portion of the transfer. This change is described further in the table below:

Twp	Rng	Mer	Sec	Q-Q	Acres	Previous Tax Lot	Current Tax Lot	Water User	Notice #	POD #
14 S	13 E	WM	5	SE SW	0.10	500	600	PINZ STOCK RANCH INC	T-2007-014	11

7. The CBU and associated maps for portions of this transfer were proved up on differently than authorized by the final order are described further in the tables below:

As authorized in the order:

Twp	Rng	Mer	Sec	Q-Q	Acres	Tax Lot	Water User	Notice #	POD #
14 S	13 E	WM	31	NE NE	4.00	100	JOHNSON JOHN/MARCELLA	T-2007-025	11
15 S	14 E	WM	34	SW SW	1.00	700	DOLAN	T-2007-009	1
15S	14 E	WM	34	SE SW	0.33	700	DOLAN	T-2007-009	1
17 S	13 E	WM	34	SW SE	0.20	100	HOPPER	T-2007-022	1

As identified in the CBU and associated maps:

Twp	Rng	Mer	Sec	Q-Q	Acres	Tax Lot	Water User	Notice #	POD #
14 S	13 E	WM	31	NE NE	4.00	100	JOHNSON JOHN/MARCELLA	T-2007-025	11
15 S	14 E	WM	34	SW SW	1.00	700	DOLAN	T-2007-009	1
15S	14 E	WM	34	SE SW	0.33	700	DOLAN	T-2007-009	1
17 S	13 E	WM	34	SW SE	0.20	100	HOPPER	T-2007-022	1

*All reconfigured use is within the same tax lot and quarter-quarter without change in number of acres.

8. The reconfigured changes in place of use as mapped and described above are determined satisfactory because the reconfiguration does not enlarge the right and the water right holder remains the same.

9. Since the issuance of the final order approving Transfer Application T-10742 portions of the transfer has changed ownership. These ownership changes are described further in the table below:

Twp	Rng	Mer	Sec	Q-Q	Acres	Tax Lot	Previous User	Current User	Notice #
14 S	13 E	WM	31	NE NE	4.00	100	JOHN/MARCELLA JOHNSON	MARCELLA JOHNSON	T-2007-025
16 S	12 E	WM	12	NE NE	0.50	109	COMBS	MCELFRESH	T-2007-014

10. Satisfactory proof of the changes was submitted with evidence showing that water was used in the location and for the purpose as authorized by the final order (see above for reconfigured place of use notation) approving Transfer Application T-10478.

Conclusions of Law

Pursuant to OAR 690-385-7600, the Department may issue a certificate upon a determination that the application of water to beneficial use under the terms of the final order approving a permanent district transfer was completed to the extent authorized.

Now, therefore, it is ORDERED:

1. The Department has determined that the application of water to beneficial use under the terms of the final order approving permanent district Transfer Application T-10478 was completed to the extent authorized.
2. Pursuant to OAR 690-385-7600, the Department will issue a water right certificate on a determination that it is necessary to produce a certificate describing the right.

Dated at Salem, Oregon this 4 day of August, 2014.

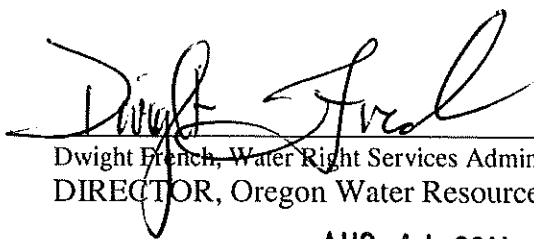

Dwight French, Water Right Services Administrator for
DIRECTOR, Oregon Water Resources Department

Mailing Date: AUG 14 2014



Central Oregon Irrigation District

Claim of Beneficial Use

For COID Petition # P-2007-003

STATE ORDER # T-10478

For Permanent 385 Transfers

Submitted 10/01/12

RECEIVED BY OWRD

OCT 03 2012

SALEM, OR



CENTRAL OREGON IRRIGATION DISTRICT

1055 SW LAKE COURT, REDMOND, OR 97756

PHONE: 541.548.6047 FAX: 541.548.0243

www.coid.org

A MUNICIPAL CORPORATION OF THE STATE OF OREGON

October 1, 2012

Susan Douthit
Oregon Water Resources Department
725 Summer Street NE, Ste 100
Salem, OR 97301-1271

RE: FINAL PROOFS – Claim of Beneficial Use for T-10478

Dear Susan,

Central Oregon Irrigation District is submitting our claim of beneficial use for a permanent District transfer ("385").

Attached is a list of the "ON" lands. Site reports are attached to each map and any specific details about the properties are contained in each site report.

Please Note: The below noted properties have had the following changes:

1. 14-13-05 SESW 500: Lot line adjustment putting 0.1 ac on TL 600.
2. 14-13-31 NENE 100: Mapping changes. Ownership change. New owner is Marcella Johnson.
3. 15-14-34 SWSW & SESW 700: Mapping changes.
4. 16-12-12 NENE 109: Ownership change. New owners are Adrian & Patricia McElfresh.
5. 17-13-34 SWSE 100: Mapping changes.

The District has inspected all of the above parcels to confirm that the changes have been made as mapped and contained in the final proof report.

I am authorized to sign on behalf of Central Oregon Irrigation District.



Steven C. Johnson
Secretary-Manager, Central Oregon Irrigation District

Date: 2 Oct. 2012

RECEIVED BY OWRD

OCT 03 2012

SALEM, OR

**CENTRAL OREGON IRRIGATION DISTRICT
1055 SW LAKE CT
REDMOND, OR 97756
(541) 548-6047**

**CERTIFICATE # 83571 (Primary) Oct. 31, 1900 & Dec. 2, 1907
CERTIFICATE # 76714 (Supplemental) Feb. 28, 1913**

FINAL PROOF CHECKLIST

Internal Petition Number: 2007-003

State Number: T-10478

Beneficial Use Deadline: *October 1, 2009*

Claim of Use Due Date: *October 1, 2010*

Extension To: *October 1, 2011*

New Claim of Use Due Date: *October 1, 2012*

Claim of Use Reports and Maps Submitted for the following:

- *14-13-05 SESW 500*
- *14-13-05 SWSE 600*
- *14-13-31 NENE 100*
- *15-12-25 NENW 201*
- *15-14-34 SWSW & SESW 700*
- *16-12-12 NENE 109*
- *17-13-34 SWSE 100 (Final order listed incorrect QQ – NENE)*

RECEIVED BY OWRD

OCT 03 2012

SALEM, OR

FINAL PROOF SITE REPORT

Claim of Beneficial Use

Petition #: P-2007-003

State #: T-10478

Transfer #: T-2007-014

Property Owner (Applicant): Pinz Stock Ranch Inc

Canal: PBC

Current Owner:

Head Gate: H-18-1

Property Description: 14-13-05 SW SE 600 Acres: 0.44

Type of Use: Irrig

14-13-05 SE SW 500 ~~600~~ 0.10

Irrig

Property Address: 3075 NW Ice Ave, Terrebonne

Person interviewed (if any): _____

Method of irrigation (pump, flood, etc): Pump / Flood

Use: crops produced: Grass hay

Method used to calculate area irrigated: GPS

Is beneficial use achieved in areas mapped: Yes

Are there any mapping changes: No

IF NO,

If not proved up, what measures have been completed: _____

If not irrigated as mapped, indicate changes on map: _____

What measures are now needed?

Talk with water right user: _____

Follow up in _____ weeks/days

Re-visit site on _____

NOTES:

RECEIVED BY OWRD

OCT 03 2012

SALEM, OR

Inspected by: Stuart Keyte Date: 09/24/09

DESCHUTES COUNTY SEC.05 T14S R13E

SCALE - 1" = 400'



SE 1/4 OF THE SW 1/4; SW 1/4 OF THE SE 1/4

OWRD #: T-10478

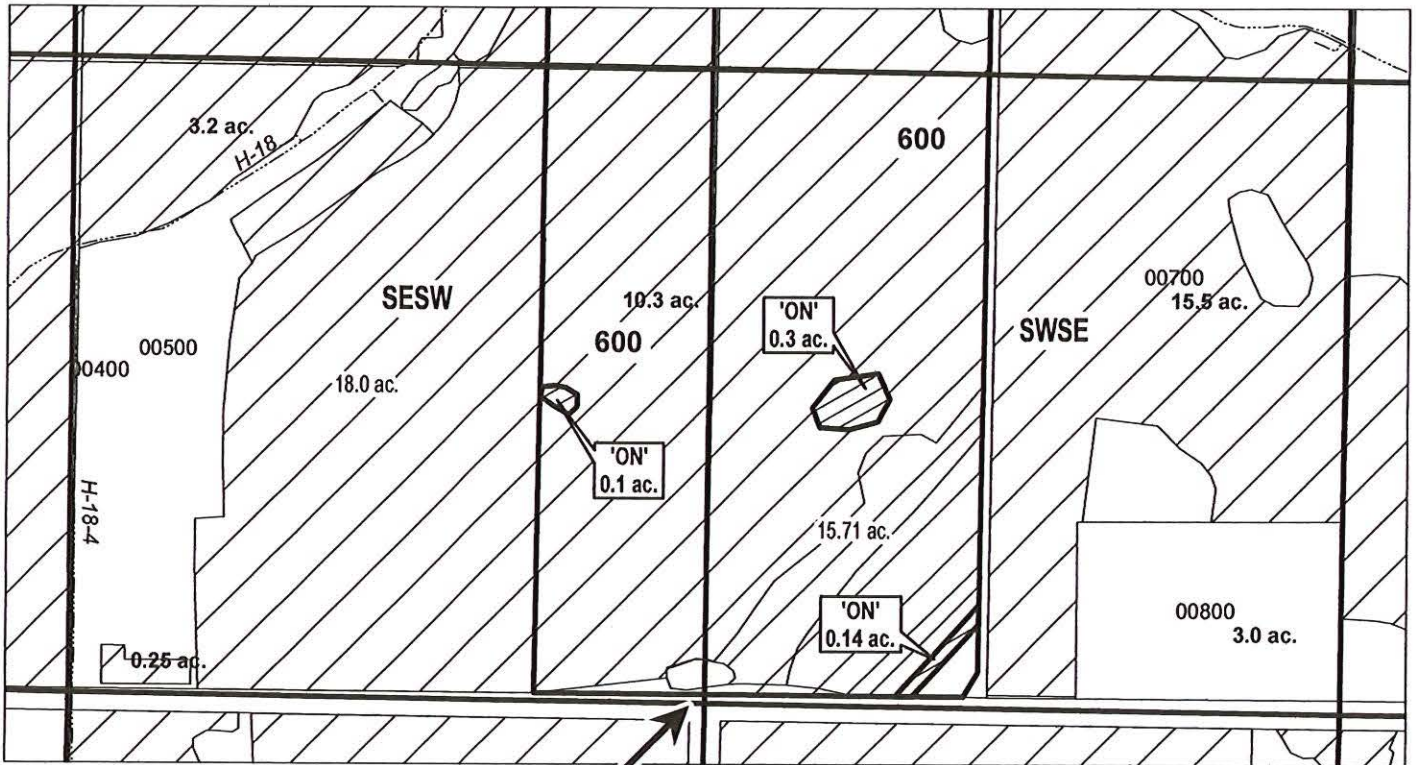

S 1/4 COR

RECEIVED BY OWRD

OCT 03 2012

SALEM, OR

	EXISTING WATER RIGHTS
	ON LANDS
	PARCELS W/ WATER RIGHTS



FINAL PROOF MAP

NAME: BUDDY & SHERI PINZ

TAXLOT #: 600

0.54 ACRES

DATE: 07-31-12

FILE: I:\TRANSFER\FINALPRFIP-2007-003\141305_SESW

FINAL PROOF SITE REPORT

Claim of Beneficial Use

Petition #: P-2007-003

State #: T-10478

Transfer #: T-2007-025

Property Owner (Applicant): Johnson, John & Marcella

Canal: PBC

Current Owner: JOHNSON, MARCELLA

Head Gate: C-30

Property Description: 14-13-31 NE NE 00100 Acres: 4.00

Type of Use: Irrig

Property Address: 3626 NW Coyner Ave, Redmond

Person interviewed (if any): Brian, Brandon

Method of irrigation (pump, flood, etc): pump

Use: crops produced: grass, hay

Method used to calculate area irrigated: GPS

Is beneficial use achieved in areas mapped: yes

Are there any mapping changes: yes

IF NO,

If not proved up, what measures have been completed: _____

If not irrigated as mapped, indicate changes on map: _____

What measures are now needed?

Talk with water right user: _____

Follow up in _____ weeks/days

Re-visit site on _____

NOTES:

RECEIVED BY OWRD

OCT 03 2012

SALEM, OR

Inspected by: Al Goodman Date: 9/8/11

**DESCHUTES COUNTY
SEC.31 T14S. R13E. W.M.**

SCALE - 1" = 400'



NE 1/4 OF THE NE 1/4

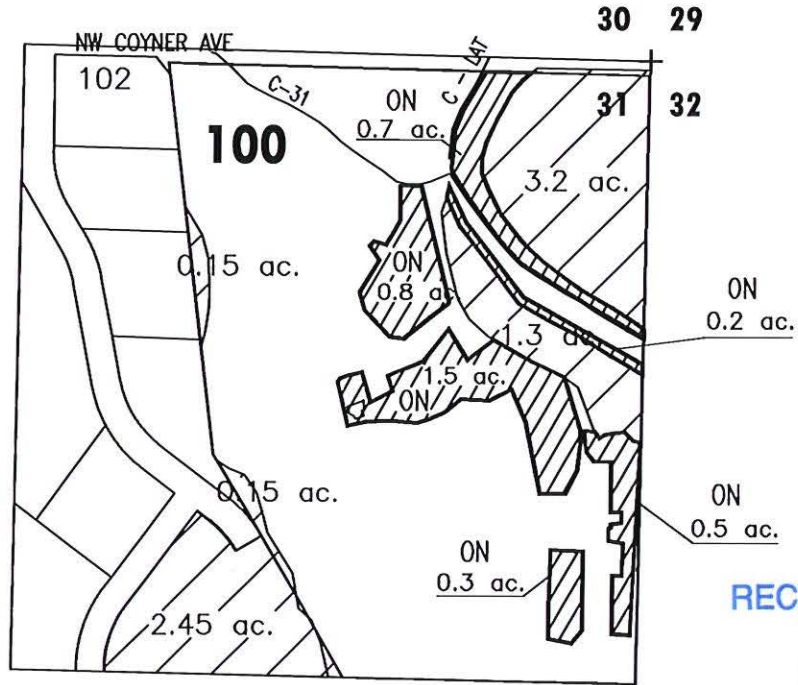

OWRD TRANSFER #: 10478



RECEIVED BY OWRD

OCT 03 2012

SALEM, OR

	'ON' LANDS
	EXISTING WATER RIGHTS



FINAL PROOF MAP
NAME: MARCELLA JOHNSON

TAXLOT #: 100

4.0 ACRES

DATE: 09-13-11

FILE NO: E:\TRANSFER\FINALPROF\P2007-003\141331_MONE

FINAL PROOF SITE REPORT

Claim of Beneficial Use

Petition #: T2007-003

State #: T-10478

Transfer #: T2007-021

Property Owner (Applicant): Bill Miles

Canal: PBC

Current Owner: MILES, WILLIAM

Head Gate: B-2-17

Property Description: 15-12-25 NE NW 201 Acres: 0.83

Type of Use: Irrig

Property Address: 3255 SW 58th St Redmond OR 97756

- Person interviewed (if any) Mark Frank (brother)
- Method of irrigation (pump, flood, etc) Pump, sprinkler
- Use: crops produced Grass
- Method used to calculate area irrigated GTS
- Is beneficial use achieved in areas mapped (YES or NO) Yes
- Are there any mapping changes (YES or NO) No

IF NO,

- If not proved up, what measures have been completed _____
- If not irrigated as mapped, indicate changes on map _____
- What measures are now needed?

Talk with water right user _____

Follow up in _____ weeks/days

Re-visit site on _____

NOTES:

RECEIVED BY OWRD

OCT 03 2012

SALEM, OR

Inspected by: LP + JW Date: 09/09/11

DESCHUTES COUNTY SEC.25 T15S R12E

SCALE - 1" = 400'



NE 1/4 OF THE NW 1/4

OWRD TRANSFER #: 10478

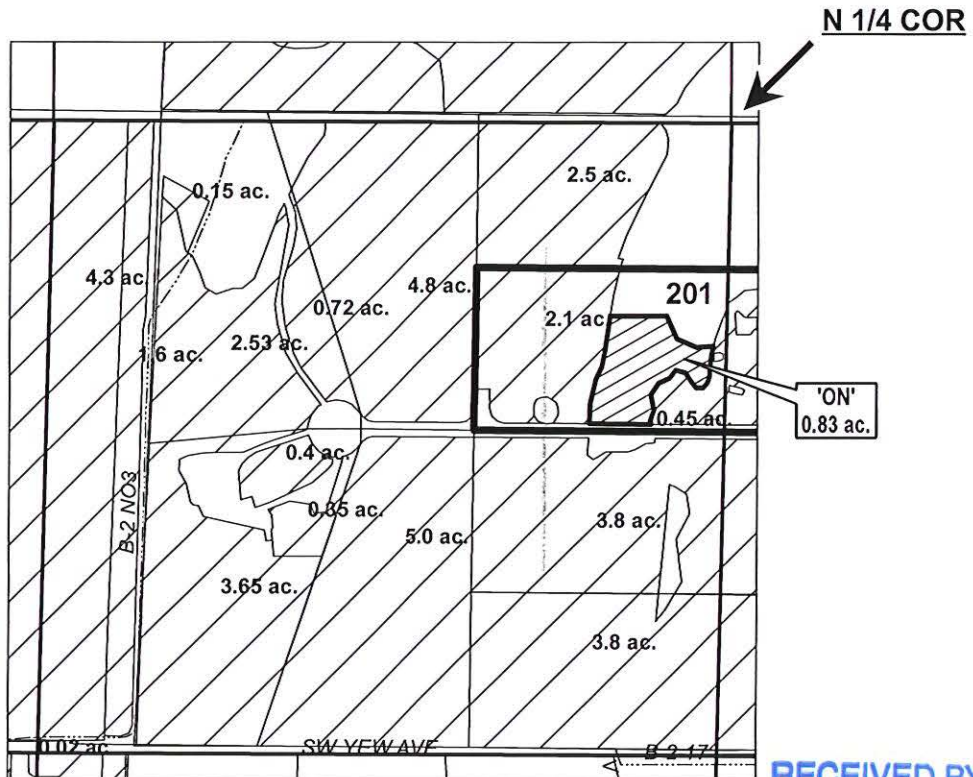

RECEIVED BY OWRD

OCT 03 2012

SALEM, OR



FINAL PROOF MAP

NAME: WILLIAM MILES

TAXLOT #: 201

0.83 ACRES

DATE: 09-13-11

FILE: I:\TRANSFER\FINALPRFVP-2007-003\151225_NENW

FINAL PROOF SITE REPORT

Claim of Beneficial Use

Petition #: P-2007-003

State #: T-10478

Transfer #: T-2007-009

Property Owner (Applicant): Dolan, Samuel & Elizabeth *617-0300*

Current Owner:

Property Description: 15-14-34 SW SW 00700 Acres: 1.00
15-14-34 SE SW 00700 Acres: 0.33

Canal: COC

Head Gate: K-10-2*

Type of Use: Irrig
Type of Use: Irrig

Property Address: 9416 SW Powell Butte Hwy, Powell Butte

Person interviewed (if any): Samuel

Method of irrigation (pump, flood, etc): pump

Use: crops produced: Hay

Method used to calculate area irrigated: GPS

Is beneficial use achieved in areas mapped: yes

Are there any mapping changes: Yes

IF NO,

If not proved up, what measures have been completed: _____

If not irrigated as mapped, indicate changes on map: _____

What measures are now needed?

Talk with water right user: _____

Follow up in _____ weeks/days

Re-visit site on _____

NOTES:

RECEIVED BY OWRD

OCT 03 2012

SALEM, OR

Inspected by: Stuart Keyt Date: 8-11-09

CROOK COUNTY SEC.34 T15S R14E

SCALE - 1" = 400'



SW 1/4 OF THE SW 1/4; SE 1/4 OF THE SW 1/4

OWRD TRANSFER #: 10478

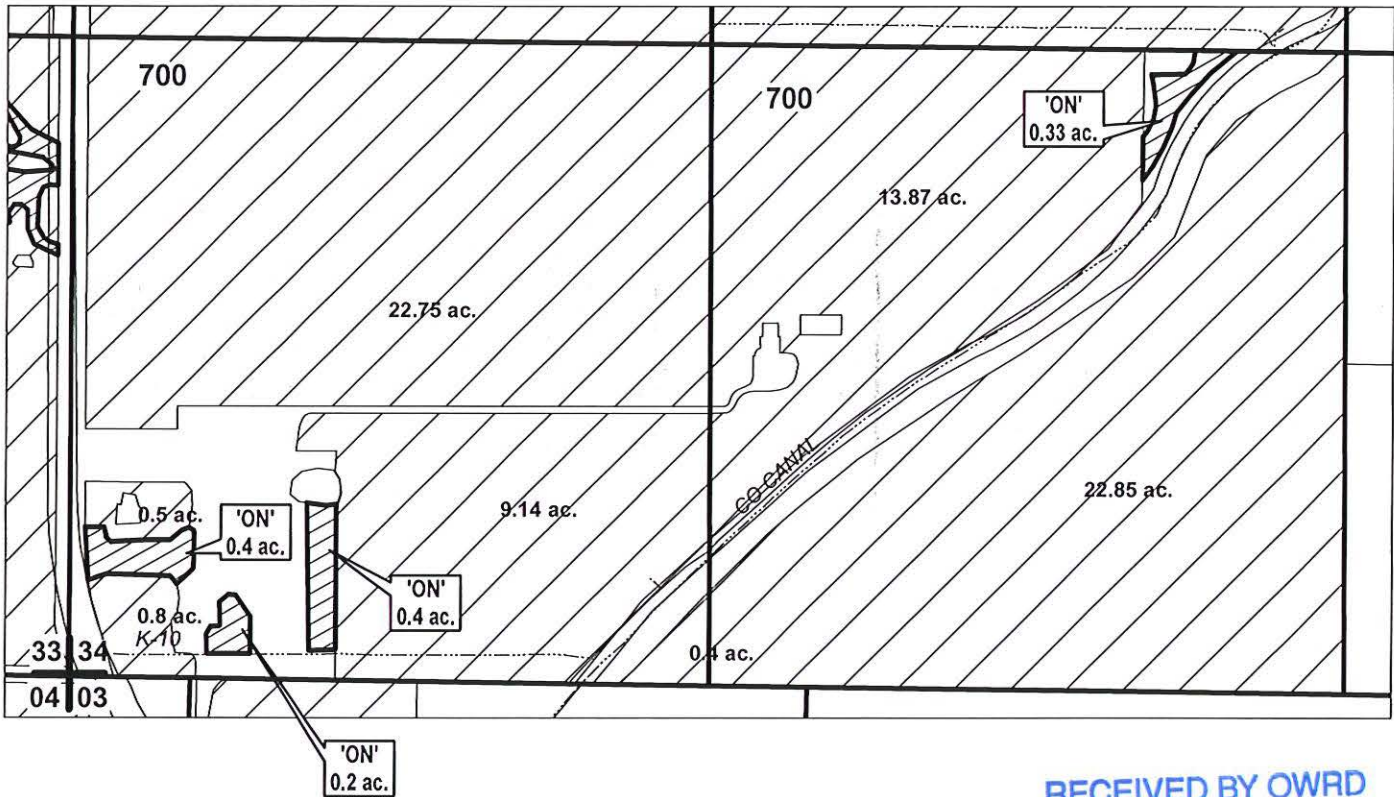

RECEIVED BY OWRD

OCT 03 2012

SALEM, OR

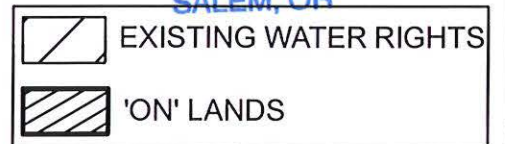

FINAL PROOF MAP

NAME: SAMUEL & ELIZABETH DOLAN

TAXLOT #: 700

1.33 ACRES

DATE: 09-14-11

FILE: I:\TRANSFER\FINALPRF\IP-200X_003\151434_SSW

FINAL PROOF SITE REPORT

Claim of Beneficial Use

Petition #: P-2007-003

State #: T-10478

Transfer #: T-2007-018

Property Owner (Applicant): Combs, Kenneth & Barbara

Canal: PBC

Current Owner: McELFRESH, ADRIAN + PATRICIA

Head Gate: A-16-12-#2

Property Description: 16-12-12 NE NE 00109 Acres: 0.50

Type of Use: Irrig

Property Address: 4810 SW Quarry Ave, Redmond

Person interviewed (if any): _____

Method of irrigation (pump, flood, etc): pump

Use: crops produced: Hay

Method used to calculate area irrigated: GPS

Is beneficial use achieved in areas mapped: yes

Are there any mapping changes: No

IF NO,

If not proved up, what measures have been completed: _____

If not irrigated as mapped, indicate changes on map: _____

What measures are now needed?

Talk with water right user: _____

Follow up in _____ weeks/days

Re-visit site on _____

NOTES:

RECEIVED BY OWRD

OCT 03 2012

SALEM, OR

Inspected by: Stuart Keefe Date: 8-18-09

DESCHUTES COUNTY
SEC. 12 T16S. R12E. W.M.

SCALE - 1" = 400'



NE 1/4 OF THE NE 1/4

OWRD TRANSFER #: T-10478

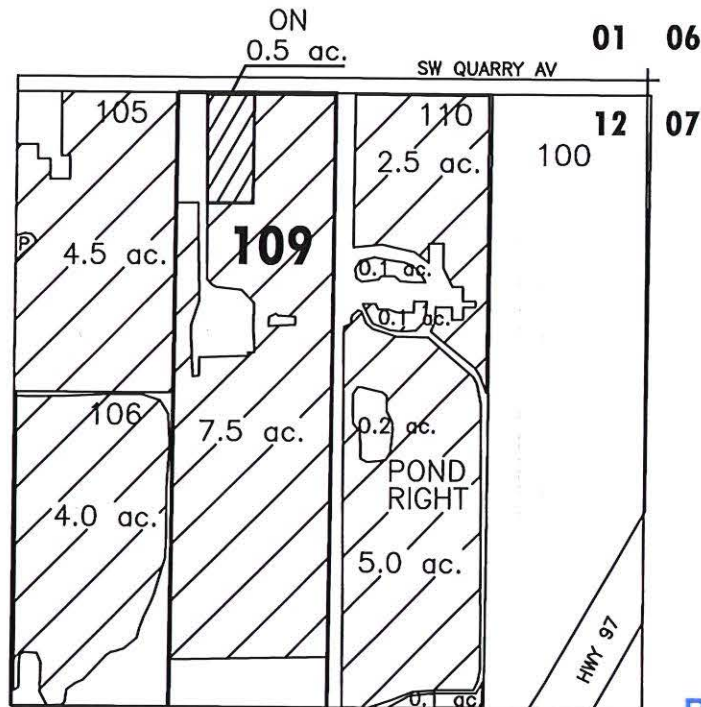

RECEIVED BY OWRD

OCT 03 2012

SALEM, OR

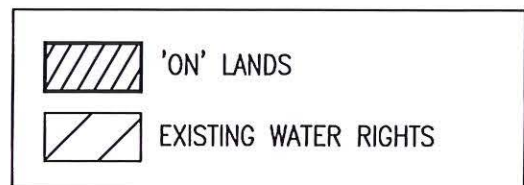

FINAL PROOF MAP

NAME: ADRIAN & PATRICIA MC ELFRESH

TAXLOT #: 109

0.5 ACRES

DATE: 08-30-2010

FILE NO: E:\TRANSFER\FINALPROF\2007-003\161212_NED.E

FINAL PROOF SITE REPORT

Claim of Beneficial Use

Petition #: T2007-003
State #: T-10478
Transfer #: T2007-022

Property Owner (Applicant): Stacy & Connie Hopper

Canal: COC

Current Owner:

Head Gate: D-1-5-3

Property Description: 17-13-34 SW SE 100 Acres: 0.20

Type of Use: Irrig

Property Address: 23450 Bear Creek Rd Bend OR

- Person interviewed (if any) _____
- Method of irrigation (pump, flood, etc) Pump/Flood
- Use: crops produced Grass
- Method used to calculate area irrigated GPS
- Is beneficial use achieved in areas mapped (YES or NO) Yes
- Are there any mapping changes (YES or NO) Yes

IF NO,

- If not proved up, what measures have been completed _____
- If not irrigated as mapped, indicate changes on map _____
- What measures are now needed?

Talk with water right user _____

Follow up in _____ weeks/days

Re-visit site on _____

NOTES:

RECEIVED BY OWRD

OCT 03 2012

SALEM, OR

Inspected by: Stuart Keyte Date: 08/28/09

DESCHUTES COUNTY SEC.34 T17S R13E

SCALE - 1" = 400'



SW 1/4 OF THE SE 1/4

OWRD TRANSFER #: 10478

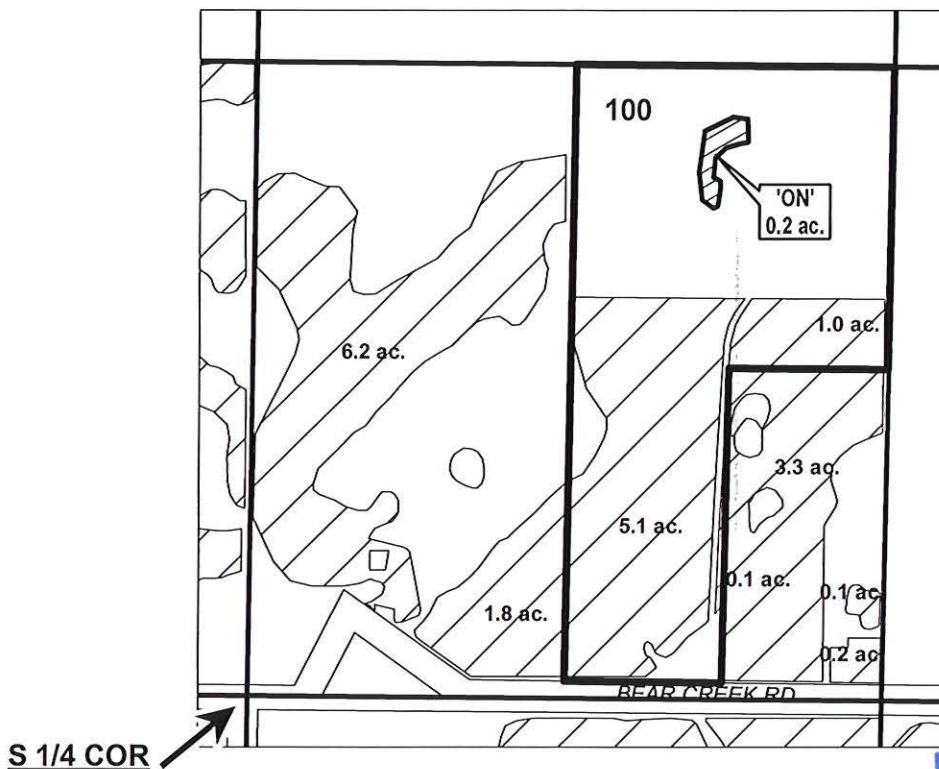

RECEIVED BY OWRD

OCT 03 2012

SALEM, OR

	EXISTING WATER RIGHTS
	'ON' LANDS



FINAL PROOF MAP

NAME: STACY & CONNIE HOPPER

TAXLOT #: 100

0.2 ACRES

DATE: 09-14-11

FILE: I:\TRANSFER\FINALPRFIP-2007_003\171334_SWSE



CENTRAL OREGON IRRIGATION DISTRICT

1055 SW LAKE COURT, REDMOND, OR 97756

PHONE: 541.548.6047 FAX: 541.548.0243

www.coid.org

A MUNICIPAL CORPORATION OF THE STATE OF OREGON

October 1, 2012

Susan Douthit
Oregon Water Resources Department
725 Summer St NE, Suite 100
Salem, OR 97301-1271

RECEIVED BY OWRD

OCT 03 2012

RE: Final Proofs – Claims of Beneficial Use

SALEM, OR

Dear Susan,

Please find enclosed two final proof books submitted from Central Oregon Irrigation District. The transfer numbers for the claims of beneficial use are T-10478, T-10992.

If you have any questions, please call me at 541-504-7577 or email me at lauraw@coid.org.

Sincerely,

Laura Wollam
Water Use Specialist

Enc



Oregon

Theodore R. Kulongoski, Governor

Water Resources Department
North Mall Office Building
725 Summer Street NE, Suite A
Salem, OR 97301-1271
503-986-0900
FAX 503-986-0904

July 7, 2010

CENTRAL OREGON IRRIGATION DISTRICT
1055 SW LAKE COURT
REDMOND, OR 97756

REFERENCE: Transfer T-10478

We have received your application for extension of the time limit to make complete application of water under Transfer T-10478. We also have your check in the amount of \$500.00. A copy of receipt number 101108 is enclosed.

The application indicates reasonable diligence toward completion of the proposed project. The time limit to make complete application of water is extended to October 1, 2011. The order approving the extension was entered September 20, 2010, at Volume 81, Page 937.

If you have any questions, please contact the transfer section at 503-986-0883.

Sincerely,

Sarah Henderson

Sarah Henderson
Executive Support

cc: Watermaster #11
Susan Douthit

enclosure

**BEFORE THE WATER RESOURCES DEPARTMENT
OF THE
STATE OF OREGON**

In the Matter of Application for Extension) FINAL ORDER APPROVING AN
of Time for Transfer of Water Right) EXTENSION OF TIME
T-10478, Deschutes County, Oregon)

Applicant

CENTRAL OREGON IRRIGATION DISTRICT
1055 SW LAKE COURT
REDMOND, OR 97756

Findings of Fact

1. The Water Resources Department issued an order approving Transfer Application T-10478 in the name of Central Oregon Irrigation District on April 25, 2008. The order was recorded in Special Order Volume 74, at Page 741. The order set a transfer completion date of October 1, 2009.
2. On September 14, 2010, the Department received an application for extension of time for transfer of water right T-10478 from Central Oregon Irrigation District.
3. The applicant has completed all changes authorized in the final order with the exception of the John Johnson and Bill Miles properties.
4. The property owner John Johnson has beneficially used 3.10 acres of the 4.0 acres allowed in the order. The property owner Bill Miles is part of a new 8 lot rural sub-division, they have the pipe on site.
5. To fully complete the change, it will be necessary for the John Johnson property to finish preparing the 0.90 acres and seed and set the sprinklers. The Bill Miles property needs to mow down the weeds, seed and set the sprinklers.
6. The applicant has requested that the time for completion of beneficial use be extended to October 1, 2011.

This is a final order in other than contested case. This order is subject to judicial review under ORS 183.484. Any petition for judicial review must be filed within the 60 day time period specified by ORS 183.484(2). Pursuant to ORS 536.075 and OAR 137-004-0080 you may either petition for judicial review or petition the Director for reconsideration of this order. A petition for reconsideration may be granted or denied by the Director, and if no action is taken within 60 days following the date the petition was filed, the petition shall be deemed denied.

Conclusions of Law

Pursuant to OAR 690-380-6020, the Director of the Water Resources Department concludes the applicant has shown reasonable diligence to complete the transfer within the time period established by the order approving Transfer Application T-10478.

Now, therefore, it is ORDERED:

The time for completion of beneficial use authorized by T-10478 shall be extended to October 1, 2011.

Dated at Salem, Oregon this 20 day of September, 2010

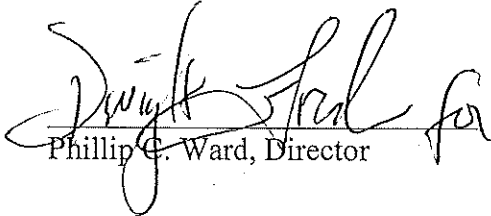
Phillip C. Ward, Director

Mailing date: SEP 22 2010

**STATE OF OREGON
WATER RESOURCES DEPARTMENT**

RECEIPT # **101108**

725 Summer St. N.E. Ste. A
SALEM, OR 97301-4172
(503) 986-0900 / (503) 986-0904 (fax)

INVOICE # _____

RECEIVED FROM: Central Oregon Irrigation District
BY: _____

APPLICATION	
PERMIT	
TRANSFER	T 10478

CASH: CHECK:# 9472 OTHER: (IDENTIFY)

TOTAL REC'D \$ 500.00

1083 TREASURY 4170 WRD MISC CASH ACCT

0407	COPIES	\$
_____	OTHER: (IDENTIFY)	\$
0243	I/S Lease	_____
0244	Muni Water Mgmt. Plan	_____
0245	Cons. Water	_____

4270 WRD OPERATING ACCT

MISCELLANEOUS			
0407	COPY & TAPE FEES	\$	
0410	RESEARCH FEES	\$	
0408	MISC REVENUE: (IDENTIFY)	\$	
TC162	DEPOSIT LIAB. (IDENTIFY)	\$	
0240	EXTENSION OF TIME <u>for X-for</u>	\$	<u>500.00</u>
WATER RIGHTS:		EXAM FEE	RECORD FEE
0201	SURFACE WATER	\$	0202 \$
0203	GROUND WATER	\$	0204 \$
0205	TRANSFER	\$	
WELL CONSTRUCTION		EXAM FEE	LICENSE FEE
0218	WELL DRILL CONSTRUCTOR	\$	0219 \$
	LANDOWNER'S PERMIT		0220 \$
_____	OTHER (IDENTIFY)		

0536 TREASURY 0437 WELL CONST. START FEE

0211	WELL CONST START FEE	\$	CARD #
0210	MONITORING WELLS	\$	CARD #
_____	OTHER (IDENTIFY)		

0607 TREASURY 0467 HYDRO ACTIVITY LIC NUMBER

0233	POWER LICENSE FEE (FW/WRD)		\$
0231	HYDRO LICENSE FEE (FW/WRD)		\$
_____	HYDRO APPLICATION		\$

TREASURY OTHER / RDX

FUND _____ TITLE _____
 OBJ. CODE _____ VENDOR # _____
 DESCRIPTION _____ \$ _____

RECEIPT: **101108** DATED: 9-14-10 BY: LSB



Transfer T-10478

APPLICATION FOR EXTENSION OF TIME FOR TRANSFER OF WATER RIGHT

A summary of review criteria and procedures that are generally applicable to these applications is available at www.wrd.state.or.us/publication/reports/index.shtml.

To the WATER RESOURCES DIRECTOR OF OREGON: I/We, Central Oregon Irrigation District

of 1055 SW Lake Court, Redmond, Oregon state of Oregon, 97756, 541-548-6047 (Name of Applicant) (Mailing Address) (City) (Zip Code) (Phone Number)

do hereby make application for an extension of time within which to complete a change in: point of diversion/appropriation place of use character of use of water under the terms of an order of the Water Resources Director entered on April 25, 2008, approving Transfer T-10478, in the name of Central Oregon Irrigation District, for See Attachment

(Give location of your property, as shown on the order approving the transfer)

THE FOLLOWING HAS BEEN accomplished toward completion of the change within the time allowed, which expired on October 1, 2009: All properties have proven-up their transferred water with the exception of John Johnson and Bill Miles. Mr. Johnson has fully irrigated 3.10 acres of the transferred 4.0 Bill Miles-transfer is part of a new 8 lot rural subdivision - pipe is on site (If for irrigation, how many acres total are now irrigated)

TO FULLY COMPLETE the change, it will be necessary to accomplish the following: Johnson - finish preparing the 0.90 acres, seed and set-up sprinklers Miles - mow down the weeds, seed and set out sprinklers

I AM UNABLE TO COMPLETE the change under the terms of the order, within the time allowed, because Johnson ill in 2008-09 - Deceased in 2010. Grandsons have taken over farm and will complete by early 2011 Miles-economic hardship - only 2 lots sold And request that the time for completion be extended to October 1, 2011.

[Signature] (Signature of applicant)

In order for an application to be complete, it must be accompanied by the required fee. See the Department's fee schedule at www.wrd.state.or.us or call (503) 986-0900.

MAIL COMPLETED APPLICATION AND FEE TO:

Water Resources Department 725 Summer Street NE, Suite A Salem, OR 97301-1271

RECEIVED

SEP 14 2010

WATER RESOURCES DEPT SALEM, OREGON

T-10478

Cert/Decree	Cert/Perm										
PRIMARY	SUPP	TRANSFER NBR	POD USE	TWP	RNG	SEC	QQ	LOT	ACRES	USER NAME	
76358	76714	T-2007-014	#11 IRRIG	14	13	05	SESW	00500	0.060	Pinz Stock Ranch, Inc	
76358	76714	T-2007-014	#11 IRRIG	14	13	05	SESW	00500	0.040	Pinz Stock Ranch, Inc	
76358	76714	T-2007-014	#11 IRRIG	14	13	05	SWSE	00600	0.440	Pinz Stock Ranch, Inc	
76358	76714	T-2007-025	#11 IRRIG	14	13	31	NENE	00100	4.000	Johnson, John/Marcella	
83571	76714	T-2007-021	#11 IRRIG	15	12	25	NENW	00201	0.750	Miles, Bill	
83571	76714	T-2007-021	#11 IRRIG	15	12	25	NENW	00201	0.080	Miles, Bill	
76358	76714	T-2007-009	#1 IRRIG	15	14	34	SESW	00700	0.330	Dolan, Samuel/Elizabeth	
76358	76714	T-2007-009	#1 IRRIG	15	14	34	SWSW	00700	1.000	Dolan, Samuel/Elizabeth	
76358	76714	T-2007-018	#11 IRRIG	16	12	12	NENE	00109	0.500	Combs, Kenneth/Barbara	
76358	76714	T-2007-022	#1 IRRIG	17	13	34	SWSE	00100	0.200	Hopper, Stacy/Connie	

RECEIVED
SEP 14 2010
WATER RESOURCES DEPT
SALEM, OREGON



Oregon

Theodore R. Kulongoski, Governor

Water Resources Department

North Mall Office Building
725 Summer Street NE, Suite A
Salem, OR 97301-1266
503-986-0900
FAX 503-986-0904

April 30, 2008

CENTRAL OREGON IRRIGATION DISTRICT
1055 SW LAKE COURT
REDMOND OR 97756

Reference: District Transfer T- 10478

Enclosed is a copy of the order approving your District transfer.

A time to complete the transfer is given the order.

Sincerely,

Sarah Henderson
Executive Support

cc: Watermaster #11

Enclosure



Maximum Quantity (Rate) that can be applied to an acre:

Season 1: Limited to 1/80 cubic foot per second (CFS) per acre

Season 2: Limited to 1/60 CFS per acre

Season 3: Limited to 1/32.4 CFS per acre

Maximum Duty that can be applied to an acre:

Not to exceed 9.91 acre-feet (AF) per acre per year.

The above listed rates and duty reflect allowance of a 45% transmission loss as determined by decree of the Circuit Court of Deschutes County, dated March 24, 1933. Those lands not served from the district main canal systems, but by direct pumping from the Deschutes River, are not allowed the 45% transmission loss.

Source: Deschutes River, tributary to Columbia

Authorized Point of Diversion:

Township	Range	Meridian	Sec	Q-Q	Location
18S	11E	WM	13	SW NE	POD #1 (CENTRAL OREGON CANAL): 1520 FEET SOUTH AND 1535 FEET WEST OF THE NE CORNER OF SECTION 13.
17S	12E	WM	29	SE NE	POD #11 (C.O.I.D. NORTH CANAL): 850 FEET NORTH AND 630 FEET WEST FROM THE E¼ CORNER OF SECTION 29.

5. The portion of the supplemental right to be transferred is as follows:

Certificate: 76714 in the name of CENTRAL OREGON IRRIGATION DISTRICT

Use: SUPPLEMENTAL IRRIGATION

Priority Date: February 28, 1913

Limit/Duty: limited to 50,000 acre-feet of stored water only

Source: Crane Prairie Reservoir, constructed under Permit R-1687, a tributary of the Deschutes River

The water right evidenced by Certificate 76714 allows the use of up to 50,000 acre-feet of water stored in Crane Prairie Reservoir, a tributary of the Deschutes River, for supplemental irrigation. The diversion rate is not specified and use is limited to the total volume of stored water to make up any deficiency in supply of the live flow water right appurtenant to specified lands.

Authorized Point of Diversion:

Township	Range	Meridian	Sec	Q-Q	Location
18S	11E	WM	13	SW NE	POD #1 (CENTRAL OREGON CANAL): 1520 FEET SOUTH AND 1535 FEET WEST OF THE NE CORNER OF SECTION 13.

Township	Range	Meridian	Sec	Q-Q	Location
17S	12E	WM	29	SE NE	POD #11 (C.O.I.D. NORTH CANAL): 850 FEET NORTH AND 630 FEET WEST FROM THE E¼ CORNER OF SECTION 29.

6. Authorized Places of Use:

IRRIGATION USE—Certificates 83571 & 76714									
TWP	RNG	MER	SEC	Q--Q	TL	ACRES	USER	POD	NOTICE #
14S	13E	WM	5	NW SE	600	0.04	PINZ STOCK RANCH	11	T-2007-014
14S	13E	WM	5	SW SE	600	0.50	PINZ STOCK RANCH	11	T-2007-014
14S	13E	WM	31	NE NE	102	4.00	COID/QUIT CLAIM	11	T-2007-025
15S	12E	WM	25	NE NW	201	0.75	MILES, BILL	11	T-2007-021
15S	12E	WM	25	NW NE	201	0.08	MILES, BILL	11	T-2007-021
15S	14E	WM	34	SW SW	700	1.00	DOLAN, SAMUEL/ELIZABETH	1	T-2007-009
15S	14E	WM	34	SE SW	700	0.33	DOLAN, SAMUEL/ELIZABETH	1	T-2007-009
16S	12E	WM	12	NE NE	109	0.50	COMBS, KENNETH/BARBARA	11	T-2007-018
17S	13E	WM	34	SW SE	100	0.20	HOPPER, STACY/CONNIE	1	T-2007-022
TOTAL:						7.40			

7. The Department has determined that the season of use described in Certificate 83571 contains scrivener errors. Consistent with the Decree for the Deschutes River (Volume 12, Page 282), the irrigation season should be:

Season of Use: April 1 through October 31, further limited as follows:

April 1 through April 30 & October 1 through October 31 described herein as Season 1.

May 1 through May 14 & September 15 through September 30 described herein as Season 2.

May 15 through September 14 described herein as Season 3.

8. Certificate 83571 is a deficient water right. If water were diverted simultaneously to all authorized lands and uses described in the right at the maximum rates and duty allowed (described in Finding of Fact #4), the total rate and duty for the water right would be exceeded. In the event water were diverted simultaneously to all authorized lands and uses described in the right at the maximum rates and duty allowed at the PODs (described in Finding of Fact #4), the portion of the right involved in this transfer would be limited as described in the following tables:

POINT OF DIVERSION (POD) NUMBER 1				
Priority Date	Season 1	Season 2	Season 3	Duty
October 31, 1900 (cfs)	0.019	0.025	0.034	15.10 AF
December 2, 1907 (cfs)			0.013	

POINT OF DIVERSION (POD) NUMBER 11				
Priority Date	Season 1	Season 2	Season 3	Duty
October 31, 1900 (cfs)	0.073	0.098	0.129	58.03 AF
December 2, 1907 (cfs)			0.052	

9. Application T-10478 proposes to change the places of use to:

IRRIGATION USE—Certificates 83571 & 76714									
TWP	RNG	MER	SEC	Q-Q	TL	ACRES	USER	POD	NOTICE #
14S	13E	WM	5	SW SE	600	0.44	PINZ STOCK RANCH	11	T-2007-014
14S	13E	WM	5	SE SW	500	0.10	PINZ STOCK RANCH	11	T-2007-014
14S	13E	WM	31	NE NE	100	4.00	JOHNSON, JOHN/MARCELLA	11	T-2007-025
15S	12E	WM	25	NE NW	201	0.83	MILES, BILL	11	T-2007-021
15S	14E	WM	34	SW SW	700	1.00	DOLAN, SAMUEL/ELIZABETH	1	T-2007-009
15S	14E	WM	34	SE SW	700	0.33	DOLAN, SAMUEL/ELIZABETH	1	T-2007-009
16S	12E	WM	12	NE NE	109	0.50	COMBS, KEITH/BARBARA	11	T-2007-014
17S	13E	WM	34	NE NE	100	0.20	HOPPERS,CONNIE	1	T-2007-022
TOTAL:						7.40			

10. The district permanent transfer application satisfies the criteria of OAR 690-385-4000 contains the information required under OAR 690-385-2000 and includes maps meeting the requirements of OAR 690-385-2200.
11. The water rights are subject to transfer as defined in OAR 690-385-0100(17).
12. The proposed change in place of use will not result in enlargement of the rights.
13. The proposed change in place of use will not result in injury to other water rights.

Conclusions of Law

The proposed change in place of use in Transfer Application T-10478 satisfies the requirements of ORS 540.574(3) and 540.580.

Now, therefore, it is ORDERED:

1. The proposed change in place of use to the water rights evidenced by Certificates 83571 and 76714 is approved.
2. The right to the use of the water is restricted to beneficial use at the place of use described and is subject to all other conditions and limitations contained in Certificates 83571 and 76714 and any related decree.
3. The former place of use shall no longer be irrigated as part of this water right.
4. The proposed change, as authorized by this final order, shall be completed within one full year from the approval date plus any additional time before or until October 1, 2009.
5. A Claim of Beneficial Use shall be submitted by the applicant to the Department by October 1, 2010.
6. The Department shall issue water right certificates on a determination that it is necessary to produce certificates describing the water rights.

Dated at Salem, Oregon this 25th day of April, 2008.

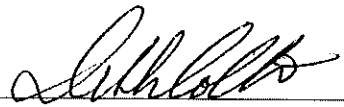
Phillip C. Ward, Director

Mailing Date: MAY 01 2008

STATE OF OREGON
COUNTY OF DESCHUTES
CERTIFICATE OF WATER RIGHT

THIS CERTIFICATE ISSUED TO:

CENTRAL OREGON IRRIGATION DISTRICT
1055 SW LAKE COURT
REDMOND, OREGON 97756

confirms the right to use the waters of the DESCHUTES RIVER, a tributary of the COLUMBIA RIVER, for:

IRRIGATION (IR) of 42,919.893 Acres and 519.617 Acres Inchoate,
POND MAINTENANCE (PM) for 147.110 Acres/Equivalent and 63.700 Acres/Equivalent Inchoate,
INDUSTRIAL (IM) for 87.100 Acres/Equivalent,
DUST ABATEMENT (DA) of 2.800 Acres,
MUNICIPAL (MU) for 781.957 Acres/Equivalent and 23.500 Acres/Equivalent Inchoate,
QUASI-MUNICIPAL (QM) for 7.000 Acres/Equivalent and 58.370 Acres/Equivalent Inchoate,
MINING (MI) for 16.000 Acres/Equivalent Inchoate,
DOMESTIC (DO), and
LIVESTOCK (LV).

This right was confirmed by decree of the Circuit Court of the State of Oregon for Deschutes County. The decree is of record at Salem, in the Order Record of the Water Resources Department, in Volume 12, at page 282 and in Volume 16, at pages 1 and 390. The total quantity of water to which this right is entitled is limited to an amount actually beneficially used and shall not exceed a total of 1350.071 CUBIC FEET PER SECOND (cfs) and 20.307 cfs Inchoate, or the equivalent in case of rotation. The dates of priority are OCTOBER 31, 1900, for 978.297 cfs including inchoate and DECEMBER 2, 1907, for the balance allowed by the decree (392.080 cfs including inchoate).

This is an order in other than a contested case. This order is subject to judicial review under ORS 183.484. Any petition for judicial review must be filed within the 60 day time period specified by ORS 183.484(2). Pursuant to ORS 536.075 and OAR 137-004-0080, you may either petition for judicial review or petition the Director for reconsideration of this order. A petition for reconsideration may be granted or denied by the Director, and if no action is taken within 60 days following the date the petition was filed, the petition shall be deemed denied.

Diversion Rates Determined by Decree

The amount of water used for irrigation and other uses (described in terms of equivalent irrigated acres or acres/equivalent) is limited to a diversion not to exceed the quantity determined by decree of the Circuit Court of the State of Oregon for Deschutes County, dated March 24, 1933.

Canal Diversions

The amount of water used for irrigation and other uses served by the main canal systems, together with the amount of water secured under any other right existing for the same lands, is limited by the March 24, 1933, decree of the Circuit Court of the State of Oregon for Deschutes County to a diversion not to exceed:

QUANTITY FOR CANAL DIVERSIONS FROM SOURCE		
SEASON	PERIOD OF USE	RATE
Season 1	April 1 through April 30 and October 1 through October 31	1 cfs to 80.0 acres
Season 2	May 1 through May 14 and September 16 through September 30	1 cfs to 60.0 acres
Season 3	May 15 through September 15	1 cfs to 32.4 acres

The total quantity of water delivered through the main canal systems that may be applied to each acre irrigated or acre/equivalent during the irrigation season of each year may not exceed 9.91 acre-feet (AF) as measured at the point of diversion from the source. The quantities specified reflect an allowance for a 45% transmission loss in the canal system.

Direct Diversions

The amount of water used for irrigation and other uses for those lands NOT served by the main canal systems and diverting directly from the source, together with the amount of water secured under any other right existing for the same lands, is limited by the March 24, 1933, decree of the Circuit Court of the State of Oregon for Deschutes County to a diversion not to exceed:

QUANTITY FOR DIRECT DIVERSION FROM SOURCE		
SEASON	PERIOD OF USE	RATE
Season 1	April 1 through April 30 and October 1 through October 31	1 cfs to 145.45 acres
Season 2	May 1 through May 14 and September 16 through September 30	1 cfs to 109.09 acres
Season 3	May 15 through September 15	1 cfs to 58.91 acres

The total quantity of water diverted directly from the source that may be applied to each acre irrigated or acre/equivalent during the irrigation season of each year may not exceed 5.45 acre-feet (AF) as measured at the point of diversion from the source. The quantities specified for those lands served by direct diversion from the source, and that are not served from the main canal systems, do not include the allowance for the 45% transmission loss.

Diversion Rates by Point of Diversion (POD)

The quantities of water to which this right is entitled are further limited to the quantities listed for each point of diversion as follows:

DIVERSION NAME	POD	SEASON			USE
		1	2	3	
CENTRAL OREGON CANAL	1	311.016 cfs	414.688 cfs	767.941 cfs	IR
		3.165 cfs	4.220 cfs	7.815 cfs	IR Inchoate
		0.649 cfs	0.866 cfs	1.603 cfs	PM
		0.153 cfs	0.204 cfs	0.377 cfs	PM Inchoate
		0.317 cfs	0.423 cfs	0.782 cfs	IM
		0.020 cfs	0.027 cfs	0.049 cfs	DA
		0.088 cfs	0.117 cfs	0.216 cfs	QM
		0.175 cfs	0.233 cfs	0.432 cfs	QM Inchoate
	TOTAL:	314.333 cfs	419.107 cfs	776.126 cfs	Including inchoate

Inchoate Quasi-Municipal Use (QM) limited to a total amount not to exceed 49.97 AF

Total Diversion not to exceed 246,421.88 AF and 2680.25 AF Inchoate

When required by the Department, the water user shall install and maintain a headgate, an in-line flow meter, weir, or other suitable device for measuring and recording the quantity of water diverted. The type and plans of the headgate and measuring device must be approved by the Department prior to beginning construction and shall be installed under the general supervision of the Department.

Canal Diversion, includes 45% transmission loss

DIVERSION NAME	POD	SEASON			USE
		1	2	3	
COLUMBIA PARK	3	0.014 cfs	0.019 cfs	0.036 cfs	IR
Total Diversion not to exceed 11.45 AF					
Direct Diversion					

DIVERSION NAME	POD	SEASON			USE
		1	2	3	
DRAKE PARK SOUTH	4	0.103 cfs	0.138 cfs	0.255 cfs	MU
Total Diversion not to exceed 81.76 AF					
Direct Diversion					

DIVERSION NAME	POD	SEASON			USE
		1	2	3	
DRAKE PARK SOUTH DRAKE PARK NORTH	4 & 5	0.082 cfs	0.109 cfs	0.202 cfs	IR
Total Diversion not to exceed 64.86 AF					
Direct Diversion					

Column A = Remaining Right Column B = Confirming Right Column C = Inchoate Right

DIVERSION NAME	POD	SEASON			USE
		1	2	3	
HARMON PARK	6	0.032 cfs	0043 cfs	0.080 cfs	IR
Total Diversion not to exceed 25.62 AF Direct Diversion					

DIVERSION NAME	POD	SEASON			USE
		1	2	3	
PIONEER PARK SOUTH	7	0.008 cfs	0.010 cfs	0.019 cfs	IR
Total Diversion not to exceed 6.00 AF Direct Diversion					

DIVERSION NAME	POD	SEASON			USE
		1	2	3	
PIONEER PARK SOUTH PIONEER PARK NORTH	7 & 8	0.029 cfs	0.039 cfs	0.071 cfs	IR
Total Diversion not to exceed 22.89 AF Direct Diversion					

DIVERSION NAME	POD	SEASON			USE
		1	2	3	
T.I.D. BEND FEED CANAL	9	0.237 cfs	0.316 cfs	0.585 cfs	IR
		0.211 cfs	0.281 cfs	0.520 cfs	IR Inchoate
	TOTAL	0.448 cfs	0.597 cfs	1.105 cfs	Including Inchoate
Total Diversion not to exceed 187.70 AF and 166.98 AF Inchoate For the inchoate use, the water user shall not divert water for the allowed use whenever flows in the Deschutes River at the new point of diversion drop below 660 cfs during the period from April 1 through October 31 outside of the operational season of Central Oregon Irrigation District, when water is not being delivered by the District. For the inchoate use, when required by the Department, the water user shall install and maintain a headgate, an in-line flow meter, weir, or other suitable device for measuring and recording the quantity of water diverted. The type and plans of the headgate and measuring device must be approved by the Department prior to beginning construction and shall be installed under the general supervision of the Department. Canal Diversion, includes 45% Transmission Loss					

DIVERSION NAME	POD	SEASON			USE
		1	2	3	
RIVER EDGE GOLF CLUB	10	0.578 cfs	0.770 cfs	1.426 cfs	IR
Total Diversion not to exceed 457.84 AF Direct Diversion					

Column A = Remaining Right Column B = Confirming Right Column C =Inchoate Right

DIVERSION NAME	POD	SEASON			USE
		1	2	3	
C.O.I.D. NORTH CANAL	11	223.865 cfs	298.486 cfs	552.752 cfs	IR
		3.031 cfs	4.041 cfs	7.484 cfs	IR Inchoate
		1.190 cfs	1.586 cfs	2.937 cfs	PM
		0.644 cfs	0.858 cfs	1.589 cfs	PM Inchoate
		0.772 cfs	1.029 cfs	1.906 cfs	IM
		0.015 cfs	0.020 cfs	0.037 cfs	DA
		0.200 cfs	0.267 cfs	0.494 cfs	MI Inchoate
		9.587 cfs	12.783 cfs	23.672 cfs	MU
		0.294 cfs	0.392 cfs	0.725 cfs	MU Inchoate
		-0.300 cfs	-0.400 cfs	-0.740 cfs	CW-39
	-0.290 cfs	-0.380 cfs	-0.710 cfs	CW-42	
TOTAL:		239.006 cfs	318.681 cfs	590.145 cfs	Including Inchoate

Total Diversion not to exceed 186,176.19 AF and 3304.49 AF Inchoate

The use of water for the inchoate municipal use shall be limited to 23.500 acres equivalent and use shall be made during the irrigation season.

For the inchoate uses, the water user shall install and maintain a headgate, an in-line flow meter, weir, or other suitable device for measuring and recording the quantity of water diverted. The type and plans of the headgate and measuring device must be approved by the Department prior to beginning construction and shall be installed under the general supervision of the Department.

Canal Diversion, includes 45% Transmission Loss

DIVERSION NAME	POD	SEASON			USE
		1	2	3	
CLINE FALLS STATE PARK	12	0.017 cfs	0.023 cfs	0.042 cfs	IR

Total Diversion not to exceed 13.626 AF

Direct Diversion

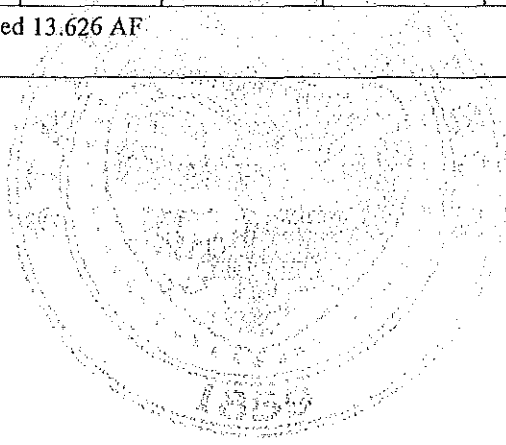

Column A = Remaining Right Column B = Confirming Right Column C = Inchoate Right

DIVERSION NAME	POD	SEASON			USE
		1	2	3	
RIVER BEND LIMITED PARTNERSHIP	13	0.049 cfs	0.065 cfs	0.086 cfs	IR 1900 Inchoate
				0.035 cfs	IR 1907 Inchoate
		0.310 cfs	0.410 cfs	0.540 cfs	QM 1900 Inchoate
				0.210 cfs	QM 1907 Inchoate
	TOTAL:	0.359 cfs	0.475 cfs	0.626 cfs	1900 Inchoate
			0.245 cfs	1907 Inchoate	
<p>Total Diversion not to exceed 208.70 AF Inchoate</p> <p>The water user shall not divert water for the allowed use whenever flows in the Deschutes River at the new point of diversion drop below 660 cfs during the period from April 1 through October 31 outside of the operational season of Central Oregon Irrigation District, when water is not being delivered by the District.</p> <p>Prior to diverting water, the water user shall maintain a headgate, an in-line flow meter, weir, or other suitable device for measuring and recording the quantity of water diverted from the river into a closed distribution system at the place of use and shall submit annual water use reports to the Department. The types and plans of the headgate and measuring device must be approved by the Department prior to beginning construction and shall be installed under the general supervision of the Department.</p> <p>The water user shall install and maintain a fish screen or fish by-pass device, as appropriate, at the new point of diversion. The type and plans of the screen or by-pass device must be approved by the Oregon Department of Fish and Wildlife prior to beginning of construction and shall be installed under the supervision of the Department of Fish and Wildlife.</p> <p>Direct Diversion</p>					

Points of Diversion

The points of diversion are located as follows:

AUTHORIZED POINTS OF DIVERSION						
POD	TWP	RNG	MER	SEC	Q-Q	SURVEY COORDINATES
1	18S	11E	WM	13	SW¼ NE¼	CENTRAL OREGON CANAL: 1520 FEET SOUTH AND 1535 FEET WEST FROM NE CORNER OF SECTION 13
3	17S	12E	WM	31	SE¼ SE¼	COLUMBIA PARK: 740 FEET NORTH AND 490 FEET WEST FROM SE CORNER OF SECTION 31
4	17S	12E	WM	31	NE¼ SE¼	DRAKE PARK SOUTH: 700 FEET NORTH AND 120 FEET WEST FROM SE CORNER OF NE¼ SE¼ OF SECTION 31
5	17S	12E	WM	32	SW¼ NW¼	DRAKE PARK NORTH: 2150 FEET SOUTH AND 750 FEET EAST FROM NW CORNER OF SECTION 32
6	17S	12E	WM	32	SW¼ NW¼	HARMON PARK: 700 FEET SOUTH AND 680 FEET WEST FROM NE CORNER OF SECTION 32
7	17S	12E	WM	32	NW¼ NE¼	PIONEER PARK SOUTH: 600 FEET SOUTH

Column A = Remaining Right Column B = Confirming Right Column C = Inchoate Right

AUTHORIZED POINTS OF DIVERSION						
POD	TWP	RNG	MER	SEC	Q-Q	SURVEY COORDINATES
						AND 450 FEET WEST FROM NE CORNER OF SECTION 32
8	17S	12E	WM	32	NW¼ NE¼	PIONEER PARK NORTH: 560 FEET WEST FROM NE CORNER OF NW¼ NE¼ OF SECTION 32
9	17S	12E	WM	32	NW¼ NE¼	T.I.D. BEND FEED CANAL: 2050 FEET WEST FROM NE CORNER OF SECTION 32.
10	17S	12E	WM	29	SW¼ NE¼	RIVERS EDGE GOLF CLUB: 1980 FEET SOUTH AND 1160 FEET EAST FROM N¼ CORNER OF SECTION 29
11	17S	12E	WM	29	SE¼ NE¼	C.O.I.D. NORTH CANAL: 850 FEET NORTH AND 630 FEET WEST FROM E¼ CORNER OF SECTION 29
12	15S	12E	WM	14	NW¼ SE¼	CLINE FALLS STATE PARK: 425 FEET SOUTH AND 1475 FEET WEST FROM E¼ CORNER OF SECTION 14.

INCHOATE POINT OF DIVERSION						
POD	TWP	RNG	MER	SEC	Q-Q	SURVEY COORDINATES
13	18S	12E	WM	5	SE¼ NW¼	RIVER BEND LIMITED PARTNERSHIP: S 65° 46' 27" W, 3621.45 FEET FROM NE CORNER OF SECTION 5.

Place of Use (POU)

A description of the place of use to which this right is appurtenant is as follows:

EXPLANATION OF WATER RIGHT STATUS

The water rights listed in column A are water rights that have not been modified by water right transfers and orders and remain unchanged (also termed remaining rights) since the issuance of the previous certificate, 76358.

The water rights listed in column B are water rights for which changes authorized by water right transfers and orders have been determined complete and are confirmed (also termed confirming rights) by the issuance of this certificate.

The water rights in Column C are water rights for which changes to the rights have been approved but not determined complete (also termed inchoate rights). Water rights described as inchoate are not confirmed by the issuance of this certificate.

IRRIGATION, POND MAINTENANCE, INDUSTRIAL, MINING and DUST ABATEMENT USES									
POD	USE	LEGAL DESCRIPTION				TOTAL ACRES (including inchoate)	WATER RIGHT STATUS		
		TWP	RNG	SEC	Q-Q		ACRES/EQUIVALENT		
						A	B	C	
11	IR	13 S	13 E	32	SW SE	1.820	1.820	0.000	0.000
11	IR	13 S	13 E	32	SE SE	1.660	1.660	0.000	0.000
11	IR	13 S	13 E	33	SW NE	6.600	6.600	0.000	0.000
11	IR	13 S	13 E	33	SE NE	8.900	8.900	0.000	0.000

Column A = Remaining Right Column B = Confirming Right Column C = Inchoate Right

IRRIGATION, POND MAINTENANCE, INDUSTRIAL, MINING and DUST ABATEMENT USES

POD	USE	LEGAL DESCRIPTION				TOTAL ACRES (including inchoate)	WATER RIGHT STATUS		
		TWP	RNG	SEC	Q-Q		ACRES/EQUIVALENT		
							A	B	C
11	IR	13 S	13 E	33	NE SW	23.250	13.250	10.000	0.000
11	IR	13 S	13 E	33	NW SW	8.700	1.000	7.700	0.000
11	IR	13 S	13 E	33	SW SW	24.200	19.200	5.000	0.000
11	IR	13 S	13 E	33	SE SW	26.000	26.000	0.000	0.000
11	IR	13 S	13 E	33	NE SE	36.650	36.650	0.000	0.000
11	IR	13 S	13 E	33	SW SE	0.100	0.100	0.000	0.000
11	IR	13 S	13 E	33	SE SE	32.350	32.350	0.000	0.000
11	IR	13 S	13 E	34	SW NW	7.700	7.700	0.000	0.000
11	IR	13 S	13 E	34	NE SW	4.000	4.000	0.000	0.000
11	IR	13 S	13 E	34	NW SW	36.300	36.300	0.000	0.000
11	IR	13 S	13 E	34	SW SW	37.400	37.400	0.000	0.000
11	IR	13 S	13 E	34	SE SW	16.000	16.000	0.000	0.000
11	IR	14 S	12 E	12	NE NE	12.000	12.000	0.000	0.000
11	IR	14 S	12 E	12	SE NE	6.200	6.200	0.000	0.000
11	IR	14 S	12 E	36	SE NE	19.000	19.000	0.000	0.000
11	IR	14 S	12 E	36	NE SE	2.400	2.400	0.000	0.000
11	IR	14 S	13 E	3	SW NE	2.700	2.700	0.000	0.000
11	IR	14 S	13 E	3	SE NE	0.230	0.230	0.000	0.000
11	IR	14 S	13 E	3	NE NW	8.100	8.100	0.000	0.000
11	IR	14 S	13 E	3	SW NW	2.580	0.000	2.580	0.000
11	IR	14 S	13 E	3	SE NW	23.800	10.900	12.900	0.000
11	PM	14 S	13 E	3	SE NW	0.400	0.400	0.000	0.000
11	IR	14 S	13 E	3	NE SW	21.400	13.300	8.100	0.000
11	IR	14 S	13 E	3	NW SW	3.700	0.000	3.700	0.000
11	IR	14 S	13 E	3	SW SW	17.300	17.300	0.000	0.000
11	IR	14 S	13 E	3	SE SW	21.000	19.500	0.000	1.500
11	PM	14 S	13 E	3	SE SW	1.000	0.000	0.000	1.000
11	IR	14 S	13 E	3	NE SE	10.590	10.240	0.000	0.350
11	IR	14 S	13 E	3	NW SE	16.000	16.000	0.000	0.000
11	PM	14 S	13 E	3	NW SE	1.800	0.000	0.000	1.800
11	IR	14 S	13 E	3	SW SE	23.300	21.800	1.500	0.000
11	PM	14 S	13 E	3	SW SE	7.100	0.300	0.000	6.800
11	IR	14 S	13 E	3	SE SE	7.180	1.700	3.700	1.780
11	PM	14 S	13 E	3	SE SE	0.400	0.000	0.000	0.400
11	IR	14 S	13 E	4	NE NE	5.000	5.000	0.000	0.000
11	PM	14 S	13 E	4	NW NE	1.500	1.500	0.000	0.000
11	IR	14 S	13 E	4	SW NE	22.100	22.100	0.000	0.000
11	PM	14 S	13 E	4	SW NE	0.300	0.300	0.000	0.000
11	IR	14 S	13 E	4	SE NE	26.600	24.600	2.000	0.000
11	IR	14 S	13 E	4	NE NW	19.070	19.070	0.000	0.000
11	IR	14 S	13 E	4	NW NW	14.800	14.800	0.000	0.000
11	IR	14 S	13 E	4	SW NW	12.510	8.000	4.510	0.000
11	IR	14 S	13 E	4	SE NW	28.000	28.000	0.000	0.000

Column A = Remaining Right Column B = Confirming Right Column C = Inchoate Right

IRRIGATION, POND MAINTENANCE, INDUSTRIAL, MINING and DUST ABATEMENT USES

POD	USE	LEGAL DESCRIPTION				TOTAL ACRES (including inchoate)	WATER RIGHT STATUS ACRES/EQUIVALENT		
		TWP	RNG	SEC	Q-Q		A	B	C
11	IR	14 S	13 E	4	NE SW	19.000	19.000	0.000	0.000
11	IR	14 S	13 E	4	NW SW	22.700	22.700	0.000	0.000
11	IR	14 S	13 E	4	SW SW	24.300	24.300	0.000	0.000
11	IR	14 S	13 E	4	SE SW	22.000	22.000	0.000	0.000
11	IR	14 S	13 E	4	NE SE	13.400	13.400	0.000	0.000
11	IR	14 S	13 E	4	NW SE	19.300	19.300	0.000	0.000
11	IR	14 S	13 E	4	SW SE	11.900	11.900	0.000	0.000
11	IR	14 S	13 E	4	SE SE	24.800	24.800	0.000	0.000
11	IR	14 S	13 E	5	NW NE	0.280	0.280	0.000	0.000
11	IR	14 S	13 E	5	SW NE	28.700	28.700	0.000	0.000
11	IR	14 S	13 E	5	SE NE	25.200	22.000	3.200	0.000
11	IR	14 S	13 E	5	SW NW	11.800	6.300	2.000	3.500
11	PM	14 S	13 E	5	SW NW	24.160	24.160	0.000	0.000
11	IR	14 S	13 E	5	SE NW	1.080	0.000	0.000	1.080
11	IR	14 S	13 E	5	NE SW	24.050	22.000	0.050	2.000
11	IR	14 S	13 E	5	NW SW	38.500	38.500	0.000	0.000
11	IR	14 S	13 E	5	SW SW	36.000	36.000	0.000	0.000
11	IR	14 S	13 E	5	SE SW	31.750	30.500	1.250	0.000
11	IR	14 S	13 E	5	NE SE	11.100	7.300	3.800	0.000
11	IR	14 S	13 E	5	NW SE	8.500	6.700	1.800	0.000
11	IR	14 S	13 E	5	SW SE	34.710	30.200	3.990	0.520
11	IR	14 S	13 E	5	SE SE	10.620	10.620	0.000	0.000
11	IR	14 S	13 E	6	NW NE	3.000	0.000	3.000	0.000
11	IR	14 S	13 E	6	SE NE	7.000	7.000	0.000	0.000
11	IR	14 S	13 E	6	NE NW	11.000	8.800	2.200	0.000
11	IR	14 S	13 E	6	NW NW	6.020	4.300	1.300	0.420
11	IR	14 S	13 E	6	SW NW	29.700	25.700	4.000	0.000
11	IR	14 S	13 E	6	SE NW	26.400	24.800	1.600	0.000
11	IR	14 S	13 E	6	NE SW	20.300	19.600	0.700	0.000
11	IR	14 S	13 E	6	NW SW	22.900	20.400	2.500	0.000
11	IR	14 S	13 E	6	SW SW	13.200	13.200	0.000	0.000
11	IR	14 S	13 E	6	SE SW	22.400	22.400	0.000	0.000
11	IR	14 S	13 E	6	NE SE	31.300	30.700	0.600	0.000
11	IR	14 S	13 E	6	NW SE	37.000	37.000	0.000	0.000
11	IR	14 S	13 E	6	SW SE	32.610	32.610	0.000	0.000
11	IR	14 S	13 E	6	SE SE	26.000	25.200	0.800	0.000
11	IR	14 S	13 E	7	NE NE	36.000	36.000	0.000	0.000
11	IR	14 S	13 E	7	NW NE	29.400	23.000	6.400	0.000
11	IR	14 S	13 E	7	SW NE	14.500	14.500	0.000	0.000
11	IR	14 S	13 E	7	SE NE	39.500	39.500	0.000	0.000
11	IR	14 S	13 E	7	NE NW	9.400	9.400	0.000	0.000
11	IR	14 S	13 E	7	NW NW	27.400	27.400	0.000	0.000
11	IR	14 S	13 E	7	NE SE	39.300	39.300	0.000	0.000

Column A = Remaining Right Column B = Confirming Right Column C = Inchoate Right

IRRIGATION, POND MAINTENANCE, INDUSTRIAL, MINING and DUST ABATEMENT USES

POD	USE	LEGAL DESCRIPTION				TOTAL ACRES (Including inchoate)	WATER RIGHT STATUS		
		TWP	RNG	SEC	Q-Q		ACRES/EQUIVALENT		
							A	B	C
11	IR	14 S	13 E	7	NW SE	21.200	16.900	4.300	0.000
11	IR	14 S	13 E	7	SE SE	37.600	36.800	0.800	0.000
11	IR	14 S	13 E	8	NE NE	34.800	34.800	0.000	0.000
11	IR	14 S	13 E	8	NW NE	36.100	36.100	0.000	0.000
11	PM	14 S	13 E	8	NW NE	0.100	0.100	0.000	0.000
11	IR	14 S	13 E	8	SW NE	36.700	36.700	0.000	0.000
11	IR	14 S	13 E	8	SE NE	32.300	32.300	0.000	0.000
11	IR	14 S	13 E	8	NE NW	34.000	34.000	0.000	0.000
11	IR	14 S	13 E	8	NW NW	15.000	15.000	0.000	0.000
11	IR	14 S	13 E	8	SW NW	27.000	27.000	0.000	0.000
11	IR	14 S	13 E	8	SE NW	27.600	27.600	0.000	0.000
11	IR	14 S	13 E	8	NE SW	28.200	28.200	0.000	0.000
11	PM	14 S	13 E	8	NE SW	0.200	0.200	0.000	0.000
11	IR	14 S	13 E	8	NW SW	40.000	40.000	0.000	0.000
11	IR	14 S	13 E	8	SW SW	36.500	36.500	0.000	0.000
11	IR	14 S	13 E	8	SE SW	32.600	32.600	0.000	0.000
11	IR	14 S	13 E	8	NE SE	32.800	32.800	0.000	0.000
11	IR	14 S	13 E	8	NW SE	31.210	31.210	0.000	0.000
11	IR	14 S	13 E	8	SW SE	34.900	34.900	0.000	0.000
11	IR	14 S	13 E	8	SE SE	28.600	28.600	0.000	0.000
11	IR	14 S	13 E	9	NE NE	16.200	16.200	0.000	0.000
11	PM	14 S	13 E	9	NE NE	2.800	0.200	0.000	2.600
11	IR	14 S	13 E	9	NW NE	21.300	21.300	0.000	0.000
11	IR	14 S	13 E	9	SW NE	20.950	20.950	0.000	0.000
11	IR	14 S	13 E	9	SE NE	5.000	5.000	0.000	0.000
11	PM	14 S	13 E	9	SE NE	3.800	3.800	0.000	0.000
11	IR	14 S	13 E	9	NE NW	20.000	20.000	0.000	0.000
11	IR	14 S	13 E	9	NW NW	21.210	21.210	0.000	0.000
11	IR	14 S	13 E	9	SW NW	31.440	31.440	0.000	0.000
11	IR	14 S	13 E	9	SE NW	21.400	20.900	0.500	0.000
11	IR	14 S	13 E	9	NE SW	28.000	28.000	0.000	0.000
11	PM	14 S	13 E	9	NE SW	2.200	0.000	0.000	2.200
11	IR	14 S	13 E	9	NW SW	26.800	26.800	0.000	0.000
11	IR	14 S	13 E	9	SW SW	29.400	29.400	0.000	0.000
11	PM	14 S	13 E	9	SW SW	1.800	0.000	0.000	1.800
11	IR	14 S	13 E	9	SE SW	32.480	32.480	0.000	0.000
11	IR	14 S	13 E	9	NE SE	20.800	20.800	0.000	0.000
11	IR	14 S	13 E	9	NW SE	21.570	8.000	0.000	13.570
11	IR	14 S	13 E	9	SW SE	15.900	14.300	0.000	1.600
11	IR	14 S	13 E	9	SE SE	26.500	26.500	0.000	0.000
11	IR	14 S	13 E	10	NE NE	15.200	15.200	0.000	0.000
11	IR	14 S	13 E	10	NW NE	8.530	6.930	0.000	1.600
11	PM	14 S	13 E	10	NW NE	13.580	0.280	0.000	13.300

Column A = Remaining Right Column B = Confirming Right Column C = Inchoate Right

IRRIGATION, POND MAINTENANCE, INDUSTRIAL, MINING and DUST ABATEMENT USES

POD	USE	LEGAL DESCRIPTION				TOTAL ACRES (including Inchoate)	WATER RIGHT STATUS		
		TWP	RNG	SEC	Q-Q		ACRES/EQUIVALENT		
							A	B	C
11	IR	14 S	13 E	10	SW NE	16.400	15.600	0.000	0.800
11	PM	14 S	13 E	10	SW NE	2.800	0.000	0.000	2.800
11	IR	14 S	13 E	10	SE NE	20.800	19.100	0.000	1.700
11	IR	14 S	13 E	10	NE NW	31.300	28.300	0.000	3.000
11	IR	14 S	13 E	10	NW NW	21.400	21.400	0.000	0.000
11	IR	14 S	13 E	10	SW NW	10.000	10.000	0.000	0.000
11	PM	14 S	13 E	10	SW NW	3.580	3.580	0.000	0.000
11	IR	14 S	13 E	10	SE NW	17.200	17.200	0.000	0.000
11	IR	14 S	13 E	10	NE SW	20.460	20.060	0.000	0.400
11	PM	14 S	13 E	10	NE SW	2.080	0.000	0.000	2.080
11	IR	14 S	13 E	10	NW SW	16.600	16.600	0.000	0.000
11	IR	14 S	13 E	10	SW SW	21.040	21.040	0.000	0.000
11	IR	14 S	13 E	10	SE SW	18.410	18.210	0.000	0.200
11	IR	14 S	13 E	10	NE SE	22.830	22.330	0.000	0.500
11	PM	14 S	13 E	10	NE SE	1.200	0.600	0.000	0.600
11	IR	14 S	13 E	10	NW SE	23.700	20.100	0.000	3.600
11	PM	14 S	13 E	10	NW SE	7.400	0.000	0.000	7.400
11	IR	14 S	13 E	10	SW SE	27.000	26.800	0.000	0.200
11	IR	14 S	13 E	10	SE SE	11.000	11.000	0.000	0.000
11	IR	14 S	13 E	11	NW NW	0.900	0.900	0.000	0.000
11	IR	14 S	13 E	11	SW NW	1.400	1.400	0.000	0.000
11	IR	14 S	13 E	11	NW SW	10.500	7.300	3.200	0.000
11	IR	14 S	13 E	11	SE SW	4.390	4.390	0.000	0.000
11	IR	14 S	13 E	11	NE SE	2.500	2.500	0.000	0.000
11	IR	14 S	13 E	11	NW SE	5.100	5.100	0.000	0.000
11	IR	14 S	13 E	11	SW SE	19.800	19.800	0.000	0.000
11	IR	14 S	13 E	11	SE SE	14.100	14.100	0.000	0.000
11	IR	14 S	13 E	13	SW NE	2.000	0.000	2.000	0.000
11	IR	14 S	13 E	13	SE NE	12.200	9.200	3.000	0.000
11	IR	14 S	13 E	13	NW NW	16.600	16.100	0.000	0.500
11	IR	14 S	13 E	13	SW NW	20.000	20.000	0.000	0.000
11	IR	14 S	13 E	13	SE NW	14.300	14.300	0.000	0.000
11	IR	14 S	13 E	13	NE SW	25.000	25.000	0.000	0.000
11	IR	14 S	13 E	13	NW SW	24.000	24.000	0.000	0.000
11	IR	14 S	13 E	13	SW SW	25.000	25.000	0.000	0.000
11	IR	14 S	13 E	13	SE SW	28.000	28.000	0.000	0.000
11	IR	14 S	13 E	13	SW SE	23.000	23.000	0.000	0.000
11	IR	14 S	13 E	13	SE SE	16.650	14.960	1.690	0.000
11	PM	14 S	13 E	13	SE SE	0.500	0.500	0.000	0.000
11	IR	14 S	13 E	14	NE NE	21.500	21.500	0.000	0.000
11	IR	14 S	13 E	14	NW NE	16.500	16.500	0.000	0.000
11	IR	14 S	13 E	14	SW NE	25.000	25.000	0.000	0.000
11	IR	14 S	13 E	14	SE NE	26.500	26.500	0.000	0.000

Column A = Remaining Right Column B = Confirming Right Column C = Inchoate Right

IRRIGATION, POND MAINTENANCE, INDUSTRIAL, MINING and DUST ABATEMENT USES

POD	USE	LEGAL DESCRIPTION				TOTAL ACRES (Including Inchoate)	WATER RIGHT STATUS		
		TWP	RNG	SEC	Q-Q		ACRES/EQUIVALENT		
							A	B	C
11	IR	14 S	13 E	14	NE NW	24.100	24.100	0.000	0.000
11	IR	14 S	13 E	14	SW NW	10.000	10.000	0.000	0.000
11	IR	14 S	13 E	14	SE NW	34.600	34.600	0.000	0.000
11	IR	14 S	13 E	14	NE SW	31.160	31.160	0.000	0.000
11	IR	14 S	13 E	14	NW SW	27.100	27.100	0.000	0.000
11	IR	14 S	13 E	14	SW SW	24.000	24.000	0.000	0.000
11	IR	14 S	13 E	14	SE SW	15.150	15.150	0.000	0.000
11	IR	14 S	13 E	14	NE SE	30.100	30.100	0.000	0.000
11	IR	14 S	13 E	14	NW SE	25.700	25.700	0.000	0.000
11	PM	14 S	13 E	14	NW SE	0.600	0.600	0.000	0.000
11	IR	14 S	13 E	14	SW SE	28.600	28.600	0.000	0.000
11	PM	14 S	13 E	14	SW SE	1.200	1.200	0.000	0.000
11	IR	14 S	13 E	14	SE SE	26.000	26.000	0.000	0.000
11	IR	14 S	13 E	15	NE NE	1.000	1.000	0.000	0.000
11	IR	14 S	13 E	15	NW NE	24.500	24.500	0.000	0.000
11	IR	14 S	13 E	15	SW NE	26.600	26.600	0.000	0.000
11	IR	14 S	13 E	15	SE NE	4.800	4.800	0.000	0.000
11	IR	14 S	13 E	15	NE NW	26.600	26.600	0.000	0.000
11	IR	14 S	13 E	15	NW NW	19.520	19.520	0.000	0.000
11	IR	14 S	13 E	15	SW NW	13.500	13.500	0.000	0.000
11	IR	14 S	13 E	15	SE NW	23.100	22.440	0.000	0.660
11	IR	14 S	13 E	15	NE SW	20.000	20.000	0.000	0.000
11	IR	14 S	13 E	15	NW SW	31.000	31.000	0.000	0.000
11	IR	14 S	13 E	15	SW SW	33.000	33.000	0.000	0.000
11	IR	14 S	13 E	15	SE SW	30.100	30.100	0.000	0.000
11	IR	14 S	13 E	15	NE SE	33.400	33.400	0.000	0.000
11	IR	14 S	13 E	15	NW SE	33.200	33.200	0.000	0.000
11	IR	14 S	13 E	15	SW SE	33.700	33.700	0.000	0.000
11	IR	14 S	13 E	15	SE SE	36.700	36.700	0.000	0.000
11	IR	14 S	13 E	16	SW NE	14.570	14.570	0.000	0.000
11	IR	14 S	13 E	16	SE NE	8.930	8.930	0.000	0.000
11	IR	14 S	13 E	16	NE NW	3.000	0.000	3.000	0.000
11	IR	14 S	13 E	16	NE SW	2.700	2.700	0.000	0.000
11	IR	14 S	13 E	16	NW SW	4.430	4.430	0.000	0.000
11	IR	14 S	13 E	16	SW SW	13.150	13.150	0.000	0.000
11	IR	14 S	13 E	16	SE SW	8.660	8.660	0.000	0.000
11	IR	14 S	13 E	16	NE SE	1.240	1.240	0.000	0.000
11	IR	14 S	13 E	16	NW SE	12.880	11.940	0.000	0.940
11	IR	14 S	13 E	16	SW SE	18.580	18.580	0.000	0.000
11	IR	14 S	13 E	16	SE SE	6.760	6.760	0.000	0.000
11	IR	14 S	13 E	17	NE NE	38.000	38.000	0.000	0.000
11	IR	14 S	13 E	17	NW NE	38.000	38.000	0.000	0.000
11	IR	14 S	13 E	17	SW NE	39.000	39.000	0.000	0.000

Column A = Remaining Right Column B = Confirming Right Column C = Inchoate Right

IRRIGATION, POND MAINTENANCE, INDUSTRIAL, MINING and DUST ABATEMENT USES

POD	USE	LEGAL DESCRIPTION				TOTAL ACRES (Including Inchoate)	WATER RIGHT STATUS		
		TWP	RNG	SEC	Q-Q		ACRES/EQUIVALENT		
							A	B	C
11	IR	14 S	13 E	17	SE NE	36.370	36.370	0.000	0.000
11	IR	14 S	13 E	17	NE NW	34.200	34.200	0.000	0.000
11	IR	14 S	13 E	17	NW NW	36.300	36.300	0.000	0.000
11	DA	14 S	13 E	17	NW NW	1.200	1.200	0.000	0.000
11	IR	14 S	13 E	17	SW NW	33.850	33.850	0.000	0.000
11	IR	14 S	13 E	17	SE NW	38.800	38.800	0.000	0.000
11	IR	14 S	13 E	17	NE SW	39.300	39.300	0.000	0.000
11	IR	14 S	13 E	17	NW SW	34.410	31.560	2.500	0.350
11	IR	14 S	13 E	17	SW SW	6.780	4.780	2.000	0.000
11	IR	14 S	13 E	17	SE SW	33.800	33.800	0.000	0.000
11	IR	14 S	13 E	17	NE SE	37.000	37.000	0.000	0.000
11	IR	14 S	13 E	17	NW SE	36.000	36.000	0.000	0.000
11	IR	14 S	13 E	17	SW SE	39.000	39.000	0.000	0.000
11	IR	14 S	13 E	17	SE SE	36.800	36.800	0.000	0.000
11	IR	14 S	13 E	18	NE NE	32.780	32.780	0.000	0.000
11	PM	14 S	13 E	18	SW NE	1.000	1.000	0.000	0.000
11	IR	14 S	13 E	18	SE NE	37.210	37.210	0.000	0.000
11	IR	14 S	13 E	18	NE SE	36.000	36.000	0.000	0.000
11	IR	14 S	13 E	19	NE SE	11.000	8.400	0.000	2.600
11	PM	14 S	13 E	19	NE SE	14.970	14.970	0.000	0.000
11	IR	14 S	13 E	19	SE SE	1.480	0.480	0.000	1.000
11	IR	14 S	13 E	20	NE NE	37.000	37.000	0.000	0.000
11	IR	14 S	13 E	20	NW NE	35.000	35.000	0.000	0.000
11	IR	14 S	13 E	20	SW NE	33.950	33.950	0.000	0.000
11	IR	14 S	13 E	20	SE NE	36.000	36.000	0.000	0.000
11	IR	14 S	13 E	20	NE NW	31.800	31.800	0.000	0.000
11	IR	14 S	13 E	20	NW NW	32.700	32.700	0.000	0.000
11	IR	14 S	13 E	20	SW NW	23.300	22.550	0.000	0.750
11	IR	14 S	13 E	20	SE NW	32.000	30.740	1.260	0.000
11	IR	14 S	13 E	20	NE SW	32.500	32.500	0.000	0.000
11	IR	14 S	13 E	20	NW SW	26.650	26.650	0.000	0.000
11	PM	14 S	13 E	20	NW SW	0.200	0.200	0.000	0.000
11	IR	14 S	13 E	20	SW SW	0.250	0.000	0.000	0.250
11	IR	14 S	13 E	20	NE SE	28.600	28.600	0.000	0.000
11	IR	14 S	13 E	20	NW SE	15.000	15.000	0.000	0.000
11	IR	14 S	13 E	20	SE SE	7.500	7.500	0.000	0.000
11	IR	14 S	13 E	21	NE NE	28.530	28.530	0.000	0.000
11	IR	14 S	13 E	21	NW NE	33.900	33.900	0.000	0.000
11	IR	14 S	13 E	21	SW NE	26.060	26.060	0.000	0.000
11	IR	14 S	13 E	21	SE NE	30.100	30.100	0.000	0.000
11	IR	14 S	13 E	21	NE NW	20.250	20.250	0.000	0.000
11	IR	14 S	13 E	21	NW NW	32.000	32.000	0.000	0.000
11	IR	14 S	13 E	21	SW NW	24.710	21.710	3.000	0.000

Column A = Remaining Right Column B = Confirming Right Column C = Inchoate Right

IRRIGATION, POND MAINTENANCE, INDUSTRIAL, MINING and DUST ABATEMENT USES

POD	USE	LEGAL DESCRIPTION				TOTAL ACRES (including inchoate)	WATER RIGHT STATUS ACRES/EQUIVALENT		
		TWP	RNG	SEC	Q-Q		A	B	C
		11	IR	14 S	13 E		21	SE NW	17.250
11	IR	14 S	13 E	21	NE SW	8.700	8.700	0.000	0.000
11	IR	14 S	13 E	21	SW SW	2.000	0.000	2.000	0.000
11	IR	14 S	13 E	21	SE SW	36.500	36.500	0.000	0.000
11	IR	14 S	13 E	21	NE SE	27.940	27.940	0.000	0.000
11	IR	14 S	13 E	21	NW SE	11.300	11.300	0.000	0.000
11	PM	14 S	13 E	21	NW SE	1.200	1.200	0.000	0.000
11	IR	14 S	13 E	21	SW SE	9.500	9.500	0.000	0.000
11	IR	14 S	13 E	21	SE SE	17.500	17.500	0.000	0.000
11	IR	14 S	13 E	22	NE NE	21.200	21.200	0.000	0.000
11	IR	14 S	13 E	22	NW NE	29.300	28.800	0.500	0.000
11	IR	14 S	13 E	22	SW NE	21.520	19.920	1.600	0.000
11	IR	14 S	13 E	22	SE NE	23.130	23.130	0.000	0.000
11	IR	14 S	13 E	22	NE NW	33.400	30.300	0.000	3.100
11	IR	14 S	13 E	22	NW NW	29.000	29.000	0.000	0.000
11	PM	14 S	13 E	22	NW NW	0.880	0.880	0.000	0.000
11	IR	14 S	13 E	22	SW NW	34.000	34.000	0.000	0.000
11	IR	14 S	13 E	22	SE NW	21.800	17.100	4.700	0.000
11	PM	14 S	13 E	22	SE NW	0.600	0.600	0.000	0.000
11	IR	14 S	13 E	22	NE SW	26.080	23.480	1.500	1.100
11	IR	14 S	13 E	22	NW SW	23.230	23.230	0.000	0.000
11	IR	14 S	13 E	22	SW SW	34.330	34.330	0.000	0.000
11	IR	14 S	13 E	22	SE SW	25.560	25.560	0.000	0.000
11	IR	14 S	13 E	22	NE SE	13.950	0.000	8.650	5.300
11	IR	14 S	13 E	22	NW SE	22.640	19.240	3.400	0.000
11	IR	14 S	13 E	22	SW SE	28.760	28.760	0.000	0.000
11	IR	14 S	13 E	22	SE SE	25.200	1.500	23.700	0.000
11	IR	14 S	13 E	23	NE NE	9.380	9.380	0.000	0.000
11	IR	14 S	13 E	23	NW NE	16.600	16.600	0.000	0.000
11	IR	14 S	13 E	23	SW NE	13.600	13.600	0.000	0.000
11	IR	14 S	13 E	23	SE NE	33.150	33.150	0.000	0.000
11	IR	14 S	13 E	23	NE NW	16.200	16.200	0.000	0.000
11	IR	14 S	13 E	23	SE NW	13.450	0.000	0.000	13.450
11	IR	14 S	13 E	23	NE SE	3.770	1.670	0.000	2.100
11	IR	14 S	13 E	23	SW SE	26.350	26.350	0.000	0.000
11	IR	14 S	13 E	23	SE SE	19.750	19.750	0.000	0.000
11	IR	14 S	13 E	24	NE NE	33.250	31.750	1.500	0.000
11	IR	14 S	13 E	24	NW NE	18.000	18.000	0.000	0.000
11	IR	14 S	13 E	24	SW NE	12.000	12.000	0.000	0.000
11	IR	14 S	13 E	24	SE NE	22.750	18.250	4.500	0.000
11	IR	14 S	13 E	24	NE NW	29.040	27.390	0.000	1.650
11	IR	14 S	13 E	24	NW NW	21.310	21.310	0.000	0.000
11	IR	14 S	13 E	24	SW NW	31.500	31.500	0.000	0.000

Column A = Remaining Right Column B = Confirming Right Column C = Inchoate Right

IRRIGATION, POND MAINTENANCE, INDUSTRIAL, MINING and DUST ABATEMENT USES

POD	USE	LEGAL DESCRIPTION				TOTAL ACRES (including Inchoate)	WATER RIGHT STATUS		
		TWP	RNG	SEC	Q-Q		ACRES/EQUIVALENT		
							A	B	C
11	IR	14 S	13 E	24	SE NW	32.110	27.400	0.000	4.710
11	IR	14 S	13 E	24	NE SW	22.400	22.400	0.000	0.000
11	IR	14 S	13 E	24	NW SW	30.180	26.380	0.000	3.800
11	IR	14 S	13 E	24	SW SW	29.020	26.500	0.000	2.520
11	IR	14 S	13 E	24	SE SW	16.150	16.150	0.000	0.000
11	IR	14 S	13 E	24	NW SE	22.700	21.700	1.000	0.000
11	IR	14 S	13 E	24	SW SE	27.000	26.000	0.000	1.000
11	IR	14 S	13 E	24	SE SE	11.000	0.000	0.000	11.000
11	IR	14 S	13 E	25	NE NE	30.100	24.700	0.000	5.400
11	PM	14 S	13 E	25	NE NE	0.500	0.500	0.000	0.000
11	IR	14 S	13 E	25	NW NE	24.800	24.800	0.000	0.000
11	IR	14 S	13 E	25	SW NE	24.100	24.100	0.000	0.000
11	IR	14 S	13 E	25	SE NE	30.600	30.600	0.000	0.000
11	IR	14 S	13 E	25	NE NW	14.300	10.300	4.000	0.000
11	IR	14 S	13 E	25	NW NW	37.000	37.000	0.000	0.000
11	IR	14 S	13 E	25	SW NW	16.800	16.800	0.000	0.000
11	IR	14 S	13 E	25	SE NW	8.000	0.000	8.000	0.000
11	IR	14 S	13 E	25	NW SW	5.400	5.400	0.000	0.000
11	IR	14 S	13 E	26	NE NE	34.700	34.700	0.000	0.000
11	IR	14 S	13 E	26	NW NE	32.500	32.500	0.000	0.000
11	IR	14 S	13 E	26	SW NE	37.900	37.900	0.000	0.000
11	IR	14 S	13 E	26	SE NE	30.400	30.400	0.000	0.000
11	IR	14 S	13 E	26	SE NW	15.200	15.200	0.000	0.000
11	IR	14 S	13 E	26	NE SW	34.300	31.800	0.000	2.500
11	IR	14 S	13 E	26	NW SW	18.500	13.500	2.000	3.000
11	IR	14 S	13 E	26	SW SW	28.500	28.500	0.000	0.000
11	IR	14 S	13 E	26	SE SW	33.400	32.100	0.000	1.300
11	IR	14 S	13 E	26	NE SE	22.200	22.200	0.000	0.000
11	IR	14 S	13 E	26	NW SE	17.700	17.700	0.000	0.000
11	IR	14 S	13 E	26	SW SE	26.000	26.000	0.000	0.000
11	IR	14 S	13 E	26	SE SE	18.100	18.100	0.000	0.000
11	IR	14 S	13 E	27	NE NE	11.100	11.100	0.000	0.000
11	PM	14 S	13 E	27	NE NE	0.500	0.500	0.000	0.000
11	IR	14 S	13 E	27	NW NE	34.330	34.330	0.000	0.000
11	IR	14 S	13 E	27	SW NE	38.500	38.500	0.000	0.000
11	IR	14 S	13 E	27	NE NW	31.460	31.460	0.000	0.000
11	IR	14 S	13 E	27	NW NW	23.970	23.970	0.000	0.000
11	IR	14 S	13 E	27	SW NW	34.900	34.900	0.000	0.000
11	IR	14 S	13 E	27	SE NW	31.700	31.700	0.000	0.000
11	IR	14 S	13 E	27	NE SW	34.000	34.000	0.000	0.000
11	IR	14 S	13 E	27	NW SW	35.200	35.200	0.000	0.000
11	IR	14 S	13 E	27	SW SW	16.500	15.900	0.000	0.600
11	IR	14 S	13 E	27	SE SW	37.000	37.000	0.000	0.000

Column A = Remaining Right Column B = Confirming Right Column C = Inchoate Right

IRRIGATION, POND MAINTENANCE, INDUSTRIAL, MINING and DUST ABATEMENT USES

POD	USE	LEGAL DESCRIPTION				TOTAL ACRES (including inchoate)	WATER RIGHT STATUS		
		TWP	RNG	SEC	Q-Q		ACRES/EQUIVALENT		
							A	B	C
11	IR	14 S	13 E	27	NE SE	20.300	20.300	0.000	0.000
11	PM	14 S	13 E	27	NE SE	0.200	0.200	0.000	0.000
11	IR	14 S	13 E	27	NW SE	28.500	27.600	0.900	0.000
11	PM	14 S	13 E	27	NW SE	0.100	0.100	0.000	0.000
11	IR	14 S	13 E	27	SW SE	34.700	29.800	4.900	0.000
11	PM	14 S	13 E	27	SW SE	0.400	0.200	0.200	0.000
11	IR	14 S	13 E	27	SE SE	30.800	30.800	0.000	0.000
11	IR	14 S	13 E	28	NE NE	15.200	15.200	0.000	0.000
11	IR	14 S	13 E	28	NW NE	14.200	14.200	0.000	0.000
11	IR	14 S	13 E	28	SW NE	21.600	21.600	0.000	0.000
11	IR	14 S	13 E	28	NE NW	21.000	21.000	0.000	0.000
11	IR	14 S	13 E	28	SE NW	26.500	25.500	1.000	0.000
11	IR	14 S	13 E	28	NE SW	32.400	32.400	0.000	0.000
11	IR	14 S	13 E	28	NW SW	3.200	3.200	0.000	0.000
11	IR	14 S	13 E	28	SW SW	38.600	38.600	0.000	0.000
11	IR	14 S	13 E	28	SE SW	28.680	28.680	0.000	0.000
11	IR	14 S	13 E	28	NW SE	28.100	25.200	1.900	1.000
11	IR	14 S	13 E	28	SW SE	17.000	17.000	0.000	0.000
11	IR	14 S	13 E	28	SE SE	10.300	10.300	0.000	0.000
11	IR	14 S	13 E	29	NE SW	6.800	6.800	0.000	0.000
11	IR	14 S	13 E	29	SW SW	36.000	36.000	0.000	0.000
11	IR	14 S	13 E	29	SE SW	32.000	32.000	0.000	0.000
11	IR	14 S	13 E	29	NW SE	0.200	0.200	0.000	0.000
11	IR	14 S	13 E	29	SW SE	15.000	15.000	0.000	0.000
11	PM	14 S	13 E	30	NE SE	2.600	2.600	0.000	0.000
11	IR	14 S	13 E	30	SW SE	19.000	17.000	2.000	0.000
11	PM	14 S	13 E	30	SW SE	3.000	3.000	0.000	0.000
11	IR	14 S	13 E	30	SE SE	7.500	7.500	0.000	0.000
11	IR	14 S	13 E	31	NE NE	17.400	17.400	0.000	0.000
11	IR	14 S	13 E	31	NW NE	34.000	34.000	0.000	0.000
11	IR	14 S	13 E	31	SW NE	11.060	9.060	0.000	2.000
11	IR	14 S	13 E	31	SE NE	28.600	28.600	0.000	0.000
11	IR	14 S	13 E	31	SW NW	16.000	16.000	0.000	0.000
11	IR	14 S	13 E	31	NW SW	10.500	8.300	2.200	0.000
11	IR	14 S	13 E	31	SW SW	3.000	3.000	0.000	0.000
11	IR	14 S	13 E	31	NW SE	14.940	11.940	3.000	0.000
11	IR	14 S	13 E	31	SW SE	21.500	21.500	0.000	0.000
11	IR	14 S	13 E	31	SE SE	18.400	14.500	0.000	3.900
11	IR	14 S	13 E	32	NE NE	17.000	17.000	0.000	0.000
11	IR	14 S	13 E	32	NW NE	29.000	29.000	0.000	0.000
11	IR	14 S	13 E	32	SE NE	2.900	2.000	0.900	0.000
11	IR	14 S	13 E	32	NE NW	33.800	32.500	0.000	1.300
11	IR	14 S	13 E	32	NW NW	31.400	31.400	0.000	0.000

Column A = Remaining Right Column B = Confirming Right Column C = Inchoate Right

IRRIGATION, POND MAINTENANCE, INDUSTRIAL, MINING and DUST ABATEMENT USES

POD	USE	LEGAL DESCRIPTION				TOTAL ACRES (including inchoate)	WATER RIGHT STATUS		
		TWP	RNG	SEC	Q-Q		ACRES/EQUIVALENT		
							A	B	C
11	IR	14 S	13 E	32	SW NW	25.000	23.550	0.000	1.450
11	IR	14 S	13 E	32	SE NW	32.700	32.200	0.000	0.500
11	PM	14 S	13 E	32	SE NW	0.100	0.100	0.000	0.000
11	IR	14 S	13 E	32	NE SW	24.980	23.000	1.980	0.000
11	IR	14 S	13 E	32	NW SW	22.000	22.000	0.000	0.000
11	IR	14 S	13 E	32	SW SW	32.500	31.000	1.500	0.000
11	IR	14 S	13 E	32	SE SW	23.600	23.600	0.000	0.000
11	IR	14 S	13 E	32	NE SE	3.400	1.750	1.650	0.000
11	IR	14 S	13 E	32	NW SE	1.250	0.250	1.000	0.000
11	IR	14 S	13 E	32	SW SE	29.000	29.000	0.000	0.000
11	IR	14 S	13 E	32	SE SE	10.000	10.000	0.000	0.000
11	IR	14 S	13 E	33	NE NE	15.300	15.300	0.000	0.000
11	IR	14 S	13 E	33	SE NE	13.000	12.500	0.500	0.000
11	IR	14 S	13 E	33	NW NW	11.000	11.000	0.000	0.000
11	IR	14 S	13 E	33	SW NW	18.000	18.000	0.000	0.000
11	IR	14 S	13 E	33	NE SW	1.900	1.900	0.000	0.000
11	IR	14 S	13 E	33	NW SW	19.000	19.000	0.000	0.000
11	IR	14 S	13 E	33	SW SW	2.950	2.950	0.000	0.000
11	IR	14 S	13 E	33	SE SW	31.200	31.200	0.000	0.000
11	IR	14 S	13 E	33	NE SE	23.100	22.600	0.500	0.000
11	IR	14 S	13 E	33	NW SE	23.300	23.300	0.000	0.000
11	IR	14 S	13 E	33	SW SE	32.450	32.450	0.000	0.000
11	IR	14 S	13 E	33	SE SE	31.000	31.000	0.000	0.000
11	IR	14 S	13 E	34	NE NE	32.500	32.500	0.000	0.000
11	IR	14 S	13 E	34	NW NE	22.400	22.400	0.000	0.000
11	IR	14 S	13 E	34	SW NE	21.600	21.600	0.000	0.000
11	IR	14 S	13 E	34	SE NE	30.500	30.500	0.000	0.000
11	IR	14 S	13 E	34	NE NW	24.370	23.170	0.000	1.200
11	PM	14 S	13 E	34	NE NW	0.300	0.300	0.000	0.000
11	IR	14 S	13 E	34	NW NW	21.500	18.400	3.100	0.000
11	IR	14 S	13 E	34	SW NW	20.000	20.000	0.000	0.000
11	IR	14 S	13 E	34	SE NW	26.000	26.000	0.000	0.000
11	IR	14 S	13 E	34	NE SW	29.000	29.000	0.000	0.000
11	IR	14 S	13 E	34	NW SW	28.300	28.300	0.000	0.000
11	IR	14 S	13 E	34	SW SW	32.210	32.210	0.000	0.000
11	IR	14 S	13 E	34	SE SW	38.290	38.290	0.000	0.000
11	IR	14 S	13 E	34	NE SE	25.950	25.950	0.000	0.000
11	IR	14 S	13 E	34	NW SE	32.200	32.200	0.000	0.000
11	IR	14 S	13 E	34	SW SE	19.910	19.910	0.000	0.000
11	IR	14 S	13 E	34	SE SE	29.960	29.960	0.000	0.000
11	IR	14 S	13 E	35	NE NE	3.300	3.300	0.000	0.000
11	IM	14 S	13 E	35	NE NE	0.200	0.200	0.000	0.000
11	IR	14 S	13 E	35	NW NE	25.800	25.800	0.000	0.000

Column A = Remaining Right Column B = Confirming Right Column C = Inchoate Right

IRRIGATION, POND MAINTENANCE, INDUSTRIAL, MINING and DUST ABATEMENT USES

POD	USE	LEGAL DESCRIPTION				TOTAL ACRES (including inchoate)	WATER RIGHT STATUS		
		TWP	RNG	SEC	Q-Q		ACRES/EQUIVALENT		
							A	B	C
11	IR	14 S	13 E	35	SW NE	24.000	24.000	0.000	0.000
11	PM	14 S	13 E	35	SW NE	0.360	0.360	0.000	0.000
11	IR	14 S	13 E	35	NE NW	28.400	28.400	0.000	0.000
11	IR	14 S	13 E	35	NW NW	20.000	20.000	0.000	0.000
11	IR	14 S	13 E	35	SW NW	35.900	35.900	0.000	0.000
11	IR	14 S	13 E	35	SE NW	34.100	34.100	0.000	0.000
11	IR	14 S	13 E	35	NE SW	9.100	9.100	0.000	0.000
11	IR	14 S	13 E	35	NW SW	34.000	34.000	0.000	0.000
11	IR	14 S	13 E	35	SW SW	9.500	4.000	0.000	5.500
11	IR	14 S	14 E	17	NW SW	6.900	6.900	0.000	0.000
11	IR	14 S	14 E	17	SW SW	27.100	27.100	0.000	0.000
11	IR	14 S	14 E	18	SW NE	33.100	33.100	0.000	0.000
11	IR	14 S	14 E	18	SE NE	16.800	16.800	0.000	0.000
11	IR	14 S	14 E	18	SW NW	32.200	32.200	0.000	0.000
11	IR	14 S	14 E	18	SE NW	33.000	33.000	0.000	0.000
11	IR	14 S	14 E	18	NE SW	33.300	33.300	0.000	0.000
11	IR	14 S	14 E	18	NW SW	2.100	2.100	0.000	0.000
11	IR	14 S	14 E	18	SW SW	27.710	24.710	3.000	0.000
11	IR	14 S	14 E	18	SE SW	16.500	16.000	0.500	0.000
11	IR	14 S	14 E	18	NE SE	31.700	31.700	0.000	0.000
11	IR	14 S	14 E	18	NW SE	24.600	24.600	0.000	0.000
11	IR	14 S	14 E	18	SW SE	36.500	36.500	0.000	0.000
11	IR	14 S	14 E	18	SE SE	30.600	30.600	0.000	0.000
11	IR	14 S	14 E	19	NE NE	32.800	32.800	0.000	0.000
11	IR	14 S	14 E	19	NW NE	31.000	31.000	0.000	0.000
11	IR	14 S	14 E	19	SW NE	35.200	35.200	0.000	0.000
11	IR	14 S	14 E	19	SE NE	27.200	27.200	0.000	0.000
11	IR	14 S	14 E	19	NE NW	14.190	12.090	0.000	2.100
11	IR	14 S	14 E	19	NW NW	24.100	24.100	0.000	0.000
11	IR	14 S	14 E	19	SW NW	14.300	14.300	0.000	0.000
11	IR	14 S	14 E	19	SE NW	28.100	28.100	0.000	0.000
11	IR	14 S	14 E	19	NE SW	34.300	31.700	2.600	0.000
11	IR	14 S	14 E	19	NW SW	14.100	12.700	1.400	0.000
11	IR	14 S	14 E	19	SE SW	27.900	26.800	1.100	0.000
11	IR	14 S	14 E	19	NE SE	22.300	5.700	16.600	0.000
11	IR	14 S	14 E	19	NW SE	33.100	26.400	6.700	0.000
11	IR	14 S	14 E	19	SW SE	26.400	25.700	0.700	0.000
11	IR	14 S	14 E	19	SE SE	34.700	26.200	8.500	0.000
11	IR	14 S	14 E	20	NE NW	5.700	5.700	0.000	0.000
11	IR	14 S	14 E	20	NW NW	30.700	30.700	0.000	0.000
11	IR	14 S	14 E	20	SW NW	38.600	38.600	0.000	0.000
11	IR	14 S	14 E	20	SE NW	20.000	20.000	0.000	0.000
11	IR	14 S	14 E	20	NE SW	1.200	1.200	0.000	0.000

Column A = Remaining Right Column B = Confirming Right Column C = Inchoate Right

IRRIGATION, POND MAINTENANCE, INDUSTRIAL, MINING and DUST ABATEMENT USES

POD	USE	LEGAL DESCRIPTION				TOTAL ACRES (including inchoate)	WATER RIGHT STATUS		
		TWP	RNG	SEC	Q-Q		ACRES/EQUIVALENT		
							A	B	C
11	IR	14 S	14 E	20	NW SW	33.300	33.300	0.000	0.000
1	IR	14 S	14 E	25	NW NW	7.400	7.400	0.000	0.000
1	IR	14 S	14 E	25	SW NW	28.500	28.500	0.000	0.000
1	IR	14 S	14 E	25	NE SW	3.300	3.300	0.000	0.000
1	IR	14 S	14 E	25	NW SW	14.500	14.500	0.000	0.000
11	PM	14 S	14 E	25	NW SW	1.300	1.300	0.000	0.000
1	IR	14 S	14 E	25	SW SW	38.800	38.800	0.000	0.000
1	IR	14 S	14 E	25	SE SW	18.100	18.100	0.000	0.000
1	IR	14 S	14 E	26	NENE	11.300	11.300	0.000	0.000
1	IR	14 S	14 E	26	SW NE	6.500	6.500	0.000	0.000
1	IR	14 S	14 E	26	SE NE	39.900	39.900	0.000	0.000
1	IR	14 S	14 E	26	NW SW	10.900	9.900	1.000	0.000
1	IR	14 S	14 E	26	SW SW	33.590	8.500	25.090	0.000
1	IR	14 S	14 E	26	SE SW	22.400	22.400	0.000	0.000
1	IR	14 S	14 E	26	NE SE	19.600	19.600	0.000	0.000
1	IR	14 S	14 E	26	NW SE	1.100	1.100	0.000	0.000
1	IR	14 S	14 E	26	SW SE	29.000	28.000	1.000	0.000
1	IR	14 S	14 E	26	SE SE	27.200	21.200	6.000	0.000
1	IR	14 S	14 E	27	SW NE	4.000	4.000	0.000	0.000
1	IR	14 S	14 E	27	SE NE	1.000	1.000	0.000	0.000
1	IR	14 S	14 E	27	SE NW	17.000	17.000	0.000	0.000
1	IR	14 S	14 E	27	NE SW	6.000	6.000	0.000	0.000
1	IR	14 S	14 E	27	NW SE	1.000	1.000	0.000	0.000
11	IR	14 S	14 E	30	NE NE	33.400	33.400	0.000	0.000
11	IR	14 S	14 E	30	NW NE	31.800	31.800	0.000	0.000
11	IR	14 S	14 E	30	SW NE	0.400	0.400	0.000	0.000
11	MI	14 S	14 E	30	SW NE	10.200	0.000	0.000	10.200
11	IR	14 S	14 E	30	SE NE	3.600	3.600	0.000	0.000
11	MI	14 S	14 E	30	SE NE	5.800	0.000	0.000	5.800
11	IR	14 S	14 E	30	NE NW	9.800	9.800	0.000	0.000
11	IR	14 S	14 E	30	NW NW	3.500	3.500	0.000	0.000
11	IR	14 S	14 E	30	SW NW	20.500	18.500	2.000	0.000
11	IR	14 S	14 E	30	SE NW	3.000	0.000	3.000	0.000
1	IR	14 S	14 E	35	NE NE	31.700	28.700	3.000	0.000
1	IR	14 S	14 E	35	NW NE	34.400	31.400	3.000	0.000
1	IR	14 S	14 E	35	SW NE	38.200	38.200	0.000	0.000
1	IR	14 S	14 E	35	SE NE	7.000	6.000	1.000	0.000
1	IR	14 S	14 E	35	NE NW	34.100	34.100	0.000	0.000
1	IR	14 S	14 E	35	NW NW	27.800	23.800	4.000	0.000
1	IR	14 S	14 E	35	SW NW	3.400	2.400	1.000	0.000
1	IR	14 S	14 E	35	SE NW	30.700	30.700	0.000	0.000
1	IR	14 S	14 E	35	NE SW	32.700	32.500	0.200	0.000
1	IR	14 S	14 E	35	NW SW	8.400	8.400	0.000	0.000

Column A = Remaining Right Column B = Confirming Right Column C = Inchoate Right

IRRIGATION, POND MAINTENANCE, INDUSTRIAL, MINING and DUST ABATEMENT USES

		LEGAL DESCRIPTION				TOTAL ACRES (including inchoate)	WATER RIGHT STATUS		
POD	USE	TWP	RNG	SEC	Q-Q		ACRES/EQUIVALENT		
							A	B	C
1	IR	14 S	14 E	35	SW SW	23.200	23.200	0.000	0.000
1	IR	14 S	14 E	35	SE SW	10.100	10.100	0.000	0.000
1	IR	14 S	14 E	35	NE SE	30.600	28.500	2.100	0.000
1	IR	14 S	14 E	35	NW SE	31.800	30.600	1.200	0.000
1	IR	14 S	14 E	35	SW SE	25.700	20.200	5.500	0.000
1	IR	14 S	14 E	35	SE SE	27.400	16.400	11.000	0.000
1	IR	14 S	14 E	36	SW NE	6.700	3.600	3.100	0.000
1	IR	14 S	14 E	36	SE NE	15.600	14.700	0.900	0.000
1	IR	14 S	14 E	36	NW NW	10.920	10.920	0.000	0.000
1	IR	14 S	14 E	36	SW NW	10.000	10.000	0.000	0.000
1	IR	14 S	14 E	36	SE NW	2.600	2.600	0.000	0.000
1	IR	14 S	14 E	36	NE SW	16.350	16.100	0.250	0.000
1	IR	14 S	14 E	36	NW SW	26.700	26.700	0.000	0.000
1	IR	14 S	14 E	36	SW SW	38.700	38.700	0.000	0.000
1	IR	14 S	14 E	36	SE SW	39.200	39.200	0.000	0.000
1	IR	14 S	14 E	36	NE SE	24.900	24.900	0.000	0.000
1	IR	14 S	14 E	36	NW SE	13.850	12.600	1.250	0.000
1	IR	14 S	14 E	36	SW SE	29.500	29.500	0.000	0.000
1	IR	14 S	14 E	36	SE SE	23.700	23.700	0.000	0.000
1	IR	14 S	15 E	31	SW SW	27.300	27.300	0.000	0.000
1	IR	14 S	15 E	31	SE SW	22.000	22.000	0.000	0.000
1	IR	14 S	15 E	31	SW SE	15.000	15.000	0.000	0.000
1	IR	14 S	15 E	31	SE SE	12.900	12.900	0.000	0.000
1	IR	14 S	15 E	32	SW SE	1.400	1.400	0.000	0.000
1	IR	14 S	15 E	32	SE SE	3.000	3.000	0.000	0.000
11	IR	15 S	12 E	1	SW SE	11.250	11.250	0.000	0.000
11	PM	15 S	12 E	1	SW SE	0.400	0.400	0.000	0.000
11	IR	15 S	12 E	1	SE SE	32.020	32.020	0.000	0.000
11	IR	15 S	12 E	11	SE SE	8.000	8.000	0.000	0.000
11	IR	15 S	12 E	12	NE NE	14.000	14.000	0.000	0.000
11	IR	15 S	12 E	12	NW NE	30.600	30.600	0.000	0.000
11	IR	15 S	12 E	12	SW NE	13.100	13.100	0.000	0.000
11	IR	15 S	12 E	12	NE NW	19.700	19.700	0.000	0.000
11	IR	15 S	12 E	12	SW NW	25.890	25.890	0.000	0.000
11	IR	15 S	12 E	12	SE NW	22.420	22.420	0.000	0.000
11	IR	15 S	12 E	12	NE SW	12.900	12.900	0.000	0.000
11	IR	15 S	12 E	12	NW SW	24.200	24.200	0.000	0.000
11	IR	15 S	12 E	12	SW SW	32.300	32.300	0.000	0.000
11	IR	15 S	12 E	12	SE SW	10.300	10.300	0.000	0.000
11	IR	15 S	12 E	12	NW SE	2.000	0.000	2.000	0.000
11	IR	15 S	12 E	12	SW SE	15.000	15.000	0.000	0.000
11	IR	15 S	12 E	13	NE NE	9.800	9.800	0.000	0.000
11	IR	15 S	12 E	13	NW NE	18.500	18.500	0.000	0.000

Column A = Remaining Right Column B = Confirming Right Column C = Inchoate Right

IRRIGATION, POND MAINTENANCE, INDUSTRIAL, MINING and DUST ABATEMENT USES

POD	USE	LEGAL DESCRIPTION				TOTAL ACRES (including inchoate)	WATER RIGHT STATUS ACRES/EQUIVALENT		
		TWP	RNG	SEC	Q-Q		A	B	C
		11	IR	15 S	12 E		13	SW NE	17.020
11	PM	15 S	12 E	13	SW NE	0.110	0.110	0.000	0.000
11	IR	15 S	12 E	13	SE NE	6.600	0.500	0.000	6.100
11	IR	15 S	12 E	13	NE NW	25.290	24.890	0.000	0.400
11	IR	15 S	12 E	13	NW NW	33.970	33.970	0.000	0.000
11	IR	15 S	12 E	13	SW NW	37.000	37.000	0.000	0.000
11	IR	15 S	12 E	13	SE NW	25.030	25.030	0.000	0.000
11	IR	15 S	12 E	13	NE SW	29.800	29.800	0.000	0.000
11	PM	15 S	12 E	13	NE SW	1.920	1.920	0.000	0.000
11	IR	15 S	12 E	13	NW SW	25.700	25.700	0.000	0.000
11	IR	15 S	12 E	13	SW SW	11.700	11.700	0.000	0.000
11	IR	15 S	12 E	13	SE SW	39.300	39.300	0.000	0.000
11	IR	15 S	12 E	13	NW SE	28.100	28.100	0.000	0.000
11	PM	15 S	12 E	13	NW SE	0.450	0.450	0.000	0.000
11	IR	15 S	12 E	13	SW SE	34.800	34.800	0.000	0.000
11	IR	15 S	12 E	13	SE SE	24.000	23.000	1.000	0.000
11	IR	15 S	12 E	14	NE NE	17.250	14.210	3.040	0.000
11	IR	15 S	12 E	14	SE NE	28.030	28.030	0.000	0.000
11	IR	15 S	12 E	14	NE SE	7.000	7.000	0.000	0.000
12	IR	15 S	12 E	14	NE SE	0.600	0.600	0.000	0.000
12	IR	15 S	12 E	14	NW SE	1.900	1.900	0.000	0.000
11	IR	15 S	12 E	24	NE NE	23.000	23.000	0.000	0.000
11	IR	15 S	12 E	24	NW NE	26.080	26.080	0.000	0.000
11	IR	15 S	12 E	24	SW NE	26.900	24.300	2.600	0.000
11	PM	15 S	12 E	24	SW NE	0.500	0.500	0.000	0.000
11	IR	15 S	12 E	24	SE NE	23.880	23.880	0.000	0.000
11	IR	15 S	12 E	24	NE NW	19.000	19.000	0.000	0.000
11	IR	15 S	12 E	24	SE NW	34.300	30.500	3.800	0.000
11	IR	15 S	12 E	24	NE SW	8.800	8.800	0.000	0.000
11	IR	15 S	12 E	24	SE SW	32.400	32.400	0.000	0.000
11	IR	15 S	12 E	24	NE SE	24.000	24.000	0.000	0.000
11	IR	15 S	12 E	24	NW SE	2.720	2.000	0.720	0.000
11	IR	15 S	12 E	24	SW SE	23.000	23.000	0.000	0.000
11	IR	15 S	12 E	24	SE SE	32.700	32.700	0.000	0.000
11	IR	15 S	12 E	25	NE NE	20.000	20.000	0.000	0.000
11	IR	15 S	12 E	25	NW NE	37.400	37.400	0.000	0.000
11	IR	15 S	12 E	25	SW NE	37.600	36.400	0.000	1.200
11	IR	15 S	12 E	25	SE NE	30.000	28.000	2.000	0.000
11	IR	15 S	12 E	25	NE NW	35.900	35.900	0.000	0.000
11	IR	15 S	12 E	25	NW NW	26.700	26.700	0.000	0.000
11	IR	15 S	12 E	25	SW NW	10.340	10.340	0.000	0.000
11	IR	15 S	12 E	25	SE NW	39.480	38.820	0.000	0.660
11	IR	15 S	12 E	25	NE SW	31.000	27.800	3.200	0.000

Column A = Remaining Right Column B = Confirming Right Column C = Inchoate Right

IRRIGATION, POND MAINTENANCE, INDUSTRIAL, MINING and DUST ABATEMENT USES

POD	USE	LEGAL DESCRIPTION				TOTAL ACRES (including inchoate)	WATER RIGHT STATUS		
		TWP	RNG	SEC	Q-Q		ACRES/EQUIVALENT		
							A	B	C
11	IR	15 S	12 E	25	SE SW	9.200	9.200	0.000	0.000
11	IR	15 S	12 E	25	NE SE	37.650	37.650	0.000	0.000
11	IR	15 S	12 E	25	NW SE	36.200	36.200	0.000	0.000
11	IR	15 S	12 E	25	SW SE	29.900	29.650	0.250	0.000
11	IR	15 S	12 E	25	SE SE	35.000	35.000	0.000	0.000
11	IR	15 S	12 E	35	SW SE	2.860	0.900	0.000	1.960
11	IR	15 S	12 E	35	SE SE	33.200	24.200	9.000	0.000
11	IR	15 S	12 E	36	NE NE	1.100	0.700	0.400	0.000
11	IR	15 S	12 E	36	NW NE	15.330	10.030	5.300	0.000
11	IR	15 S	12 E	36	SE NE	1.000	1.000	0.000	0.000
11	IR	15 S	12 E	36	NE NW	4.320	2.720	1.600	0.000
11	PM	15 S	12 E	36	NE NW	0.350	0.350	0.000	0.000
11	IR	15 S	12 E	36	SW SW	23.700	22.700	1.000	0.000
11	IR	15 S	13 E	3	NE NE	19.000	19.000	0.000	0.000
11	IR	15 S	13 E	3	NW NE	29.000	29.000	0.000	0.000
11	IR	15 S	13 E	3	SW NE	31.000	31.000	0.000	0.000
11	IR	15 S	13 E	3	SE NE	27.000	27.000	0.000	0.000
11	IR	15 S	13 E	3	NE NW	29.000	29.000	0.000	0.000
11	PM	15 S	13 E	3	NE NW	0.600	0.600	0.000	0.000
11	IR	15 S	13 E	3	NW NW	31.600	31.600	0.000	0.000
11	IR	15 S	13 E	3	SW NW	16.000	16.000	0.000	0.000
11	IR	15 S	13 E	3	SE NW	24.000	24.000	0.000	0.000
11	PM	15 S	13 E	3	NE SW	0.500	0.000	0.500	0.000
11	IR	15 S	13 E	3	NW SW	34.000	34.000	0.000	0.000
11	IR	15 S	13 E	3	SW SW	17.500	17.500	0.000	0.000
11	IR	15 S	13 E	3	SE SW	8.300	8.300	0.000	0.000
11	IR	15 S	13 E	3	NE SE	3.000	3.000	0.000	0.000
11	IR	15 S	13 E	3	NW SE	30.560	30.560	0.000	0.000
11	IR	15 S	13 E	3	SW SE	24.200	24.200	0.000	0.000
11	IR	15 S	13 E	4	NE NE	21.650	21.650	0.000	0.000
11	IR	15 S	13 E	4	NW NE	5.500	5.500	0.000	0.000
11	IR	15 S	13 E	4	SW NE	4.100	4.100	0.000	0.000
11	IR	15 S	13 E	4	SE NE	24.860	23.600	1.260	0.000
11	IR	15 S	13 E	4	NE NW	23.500	23.500	0.000	0.000
11	IR	15 S	13 E	4	SE NW	2.000	2.000	0.000	0.000
11	IR	15 S	13 E	4	NW SW	16.500	16.500	0.000	0.000
11	IR	15 S	13 E	4	SW SW	33.500	33.500	0.000	0.000
11	IR	15 S	13 E	4	SE SW	19.900	19.900	0.000	0.000
11	IR	15 S	13 E	4	NE SE	11.310	11.310	0.000	0.000
11	IR	15 S	13 E	4	NW SE	8.200	8.200	0.000	0.000
11	IR	15 S	13 E	4	SW SE	9.000	9.000	0.000	0.000
11	IR	15 S	13 E	4	SE SE	21.250	21.250	0.000	0.000
11	IR	15 S	13 E	5	NW NE	4.500	4.500	0.000	0.000

Column A = Remaining Right Column B = Confirming Right Column C = Inchoate Right

IRRIGATION, POND MAINTENANCE, INDUSTRIAL, MINING and DUST ABATEMENT USES

POD	USE	LEGAL DESCRIPTION				TOTAL ACRES (including Inchoate)	WATER RIGHT STATUS		
		TWP	RNG	SEC	Q-Q		ACRES/EQUIVALENT		
							A	B	C
11	IR	15 S	13 E	5	SW NE	28.800	28.800	0.000	0.000
11	IR	15 S	13 E	5	SE NE	30.300	30.300	0.000	0.000
11	IR	15 S	13 E	5	NE NW	31.000	31.000	0.000	0.000
11	IR	15 S	13 E	5	NW NW	34.000	34.000	0.000	0.000
11	IR	15 S	13 E	5	SW NW	32.050	31.050	0.000	1.000
11	IR	15 S	13 E	5	SE NW	34.100	34.100	0.000	0.000
11	PM	15 S	13 E	5	SE NW	0.400	0.400	0.000	0.000
11	IR	15 S	13 E	5	NE SW	25.200	25.200	0.000	0.000
11	IR	15 S	13 E	5	NW SW	30.200	30.200	0.000	0.000
11	IR	15 S	13 E	5	SW SW	36.000	36.000	0.000	0.000
11	IR	15 S	13 E	5	SE SW	28.250	27.100	1.150	0.000
11	IR	15 S	13 E	5	NE SE	12.550	12.550	0.000	0.000
11	IR	15 S	13 E	5	NW SE	30.200	30.200	0.000	0.000
11	IR	15 S	13 E	5	SW SE	33.960	33.960	0.000	0.000
11	IR	15 S	13 E	5	SE SE	6.850	6.850	0.000	0.000
11	IR	15 S	13 E	6	NE NE	26.480	26.080	0.000	0.400
11	IR	15 S	13 E	6	NW NE	19.700	19.500	0.000	0.200
11	IR	15 S	13 E	6	SW NE	3.000	0.000	3.000	0.000
11	IR	15 S	13 E	6	SE NE	33.670	33.670	0.000	0.000
11	IR	15 S	13 E	6	NE NW	1.000	1.000	0.000	0.000
11	IR	15 S	13 E	6	NW NW	2.000	0.000	0.000	2.000
11	IR	15 S	13 E	6	SW NW	7.700	7.700	0.000	0.000
11	IR	15 S	13 E	6	SE NW	11.000	11.000	0.000	0.000
11	IR	15 S	13 E	6	NE SW	16.000	16.000	0.000	0.000
11	IR	15 S	13 E	6	NW SW	30.500	30.500	0.000	0.000
11	IR	15 S	13 E	6	SW SW	18.000	18.000	0.000	0.000
11	IR	15 S	13 E	6	SE SW	25.800	25.800	0.000	0.000
11	IR	15 S	13 E	6	NW SE	15.000	15.000	0.000	0.000
11	IR	15 S	13 E	6	SW SE	17.700	17.100	0.600	0.000
11	IR	15 S	13 E	6	SE SE	22.500	22.500	0.000	0.000
11	IR	15 S	13 E	7	NE NE	18.460	18.460	0.000	0.000
11	IR	15 S	13 E	7	NW NE	24.700	23.000	1.700	0.000
11	IR	15 S	13 E	7	SW NE	25.000	25.000	0.000	0.000
11	IR	15 S	13 E	7	NE NW	15.000	15.000	0.000	0.000
11	IR	15 S	13 E	7	SE NW	23.000	23.000	0.000	0.000
11	IR	15 S	13 E	7	NE SW	26.200	26.200	0.000	0.000
11	IR	15 S	13 E	7	NW SW	18.800	18.800	0.000	0.000
11	IR	15 S	13 E	7	SW SW	16.250	13.250	3.000	0.000
11	IR	15 S	13 E	7	SE SW	23.000	23.000	0.000	0.000
11	IR	15 S	13 E	7	NE SE	24.200	24.200	0.000	0.000
11	IR	15 S	13 E	7	NW SE	4.000	4.000	0.000	0.000
11	IR	15 S	13 E	7	SW SE	25.000	25.000	0.000	0.000
11	IR	15 S	13 E	7	SE SE	16.870	15.870	1.000	0.000

Column A = Remaining Right Column B = Confirming Right Column C = Inchoate Right

IRRIGATION, POND MAINTENANCE, INDUSTRIAL, MINING and DUST ABATEMENT USES

POD	USE	LEGAL DESCRIPTION				TOTAL ACRES (including inchoate)	WATER RIGHT STATUS		
		TWP	RNG	SEC	Q-Q		ACRES/EQUIVALENT		
							A	B	C
11	IR	15 S	13 E	8	NE NE	23.270	22.210	0.000	1.060
11	IR	15 S	13 E	8	NW NE	37.200	37.200	0.000	0.000
11	PM	15 S	13 E	8	NW NE	0.800	0.800	0.000	0.000
11	IR	15 S	13 E	8	SW NE	38.000	38.000	0.000	0.000
11	IR	15 S	13 E	8	SE NE	0.900	0.900	0.000	0.000
11	IR	15 S	13 E	8	NE NW	34.000	34.000	0.000	0.000
11	IR	15 S	13 E	8	NW NW	27.000	26.000	1.000	0.000
11	IR	15 S	13 E	8	SW NW	37.000	37.000	0.000	0.000
11	PM	15 S	13 E	8	SW NW	0.300	0.300	0.000	0.000
11	IR	15 S	13 E	8	SE NW	35.800	35.800	0.000	0.000
11	IR	15 S	13 E	8	NE SW	20.270	20.270	0.000	0.000
11	IR	15 S	13 E	8	NW SW	27.080	16.830	10.250	0.000
11	IR	15 S	13 E	8	SW SW	26.470	26.270	0.200	0.000
11	IR	15 S	13 E	8	SE SW	25.980	22.180	3.250	0.550
11	IR	15 S	13 E	8	NE SE	10.000	10.000	0.000	0.000
11	IR	15 S	13 E	8	NW SE	19.580	19.580	0.000	0.000
11	PM	15 S	13 E	8	NW SE	0.900	0.900	0.000	0.000
11	IR	15 S	13 E	8	SW SE	16.870	16.870	0.000	0.000
11	IR	15 S	13 E	9	NE NE	3.290	3.290	0.000	0.000
11	IR	15 S	13 E	9	NW NE	2.200	2.200	0.000	0.000
11	IR	15 S	13 E	9	SW NE	3.050	3.050	0.000	0.000
11	PM	15 S	13 E	9	SW NE	0.150	0.150	0.000	0.000
11	IR	15 S	13 E	9	SE NE	5.450	5.450	0.000	0.000
11	IM	15 S	13 E	9	SE NE	34.300	34.300	0.000	0.000
11	IR	15 S	13 E	9	NW NW	10.450	10.450	0.000	0.000
11	IR	15 S	13 E	9	SW NW	30.950	30.950	0.000	0.000
11	IR	15 S	13 E	9	SE NW	25.600	25.600	0.000	0.000
11	IR	15 S	13 E	9	NE SW	22.000	22.000	0.000	0.000
11	IR	15 S	13 E	9	SW SW	17.550	14.450	3.100	0.000
11	PM	15 S	13 E	9	SW SW	0.400	0.400	0.000	0.000
11	IR	15 S	13 E	9	SE SW	5.900	5.900	0.000	0.000
11	IR	15 S	13 E	9	NE SE	2.400	2.400	0.000	0.000
11	IR	15 S	13 E	10	NW NE	8.500	6.000	2.500	0.000
11	IR	15 S	13 E	10	SW NE	2.000	2.000	0.000	0.000
11	IR	15 S	13 E	10	NE NW	24.900	24.900	0.000	0.000
11	IR	15 S	13 E	10	NW NW	9.200	9.200	0.000	0.000
11	IR	15 S	13 E	10	SW NW	29.700	29.700	0.000	0.000
11	IR	15 S	13 E	10	SE NW	34.000	34.000	0.000	0.000
11	IR	15 S	13 E	10	NE SW	9.700	9.700	0.000	0.000
11	IM	15 S	13 E	10	NE SW	20.000	20.000	0.000	0.000
11	IR	15 S	13 E	10	NW SW	15.750	15.750	0.000	0.000
11	IM	15 S	13 E	10	NW SW	0.250	0.250	0.000	0.000
11	PM	15 S	13 E	10	NW SW	0.200	0.200	0.000	0.000

Column A = Remaining Right Column B = Confirming Right Column C = Inchoate Right

IRRIGATION, POND MAINTENANCE, INDUSTRIAL, MINING and DUST ABATEMENT USES

POD	USE	LEGAL DESCRIPTION				TOTAL ACRES (including inchoate)	WATER RIGHT STATUS		
		TWP	RNG	SEC	Q-Q		ACRES/EQUIVALENT		
							A	B	C
11	IR	15 S	13 E	10	SE SW	2.750	2.750	0.000	0.000
11	IM	15 S	13 E	10	SE SW	4.000	4.000	0.000	0.000
11	IR	15 S	13 E	15	SE NE	0.500	0.500	0.000	0.000
11	IR	15 S	13 E	15	NE SW	16.300	16.300	0.000	0.000
11	PM	15 S	13 E	15	NE SW	2.400	2.400	0.000	0.000
11	IR	15 S	13 E	15	NW SW	1.300	1.300	0.000	0.000
11	IR	15 S	13 E	15	SW SW	23.400	23.400	0.000	0.000
11	PM	15 S	13 E	15	SW SW	3.900	3.900	0.000	0.000
11	IR	15 S	13 E	15	SE SW	18.100	18.100	0.000	0.000
11	IR	15 S	13 E	15	NW SE	0.800	0.800	0.000	0.000
11	IR	15 S	13 E	15	SW SE	0.300	0.300	0.000	0.000
11	IR	15 S	13 E	16	NW NW	4.010	4.010	0.000	0.000
11	IR	15 S	13 E	16	SW SW	1.490	0.000	1.490	0.000
11	IR	15 S	13 E	16	NE SE	2.500	2.500	0.000	0.000
11	PM	15 S	13 E	16	NE SE	10.500	10.500	0.000	0.000
11	IR	15 S	13 E	16	NW SE	17.700	17.700	0.000	0.000
11	IR	15 S	13 E	16	SW SE	8.300	8.300	0.000	0.000
11	IR	15 S	13 E	16	SE SE	2.200	2.200	0.000	0.000
11	IR	15 S	13 E	17	NE NE	28.000	28.000	0.000	0.000
11	IR	15 S	13 E	17	NW NE	4.700	4.700	0.000	0.000
11	IR	15 S	13 E	17	SE NE	18.800	18.800	0.000	0.000
11	IR	15 S	13 E	17	NE NW	28.090	28.090	0.000	0.000
11	IR	15 S	13 E	17	NW NW	32.700	32.000	0.700	0.000
11	IR	15 S	13 E	17	SW NW	6.740	6.740	0.000	0.000
11	IR	15 S	13 E	17	SE NW	5.200	5.200	0.000	0.000
11	IR	15 S	13 E	17	NE SW	9.430	9.430	0.000	0.000
11	IR	15 S	13 E	17	NW SW	6.200	5.400	0.000	0.800
11	IR	15 S	13 E	17	SW SW	4.400	4.400	0.000	0.000
11	IR	15 S	13 E	17	SE SW	5.100	5.100	0.000	0.000
11	IR	15 S	13 E	17	NE SE	19.600	17.500	2.100	0.000
11	IR	15 S	13 E	17	NW SE	12.730	10.300	2.430	0.000
11	IR	15 S	13 E	17	SW SE	20.600	15.000	5.600	0.000
11	IR	15 S	13 E	17	SE SE	15.610	13.410	2.200	0.000
11	PM	15 S	13 E	17	SE SE	0.800	0.800	0.000	0.000
11	IR	15 S	13 E	18	NE NE	7.820	4.820	3.000	0.000
11	IR	15 S	13 E	18	NW NE	28.500	28.500	0.000	0.000
11	IR	15 S	13 E	18	SW NE	34.350	34.350	0.000	0.000
11	IR	15 S	13 E	18	NE NW	26.500	26.500	0.000	0.000
11	IR	15 S	13 E	18	NW NW	25.500	16.700	7.500	1.300
11	IR	15 S	13 E	18	SW NW	5.920	5.920	0.000	0.000
11	IR	15 S	13 E	18	SE NW	25.200	25.200	0.000	0.000
11	IR	15 S	13 E	18	NE SW	28.640	28.640	0.000	0.000
11	PM	15 S	13 E	18	NE SW	0.100	0.100	0.000	0.000

Column A = Remaining Right Column B = Confirming Right Column C = Inchoate Right

IRRIGATION, POND MAINTENANCE, INDUSTRIAL, MINING and DUST ABATEMENT USES

POD	USE	LEGAL DESCRIPTION				TOTAL ACRES (including inchoate)	WATER RIGHT STATUS		
		TWP	RNG	SEC	Q-Q		ACRES/EQUIVALENT		
							A	B	C
11	IR	15 S	13 E	18	NW SW	19.900	19.900	0.000	0.000
11	IR	15 S	13 E	18	SW SW	28.000	28.000	0.000	0.000
11	IR	15 S	13 E	18	SE SW	27.000	27.000	0.000	0.000
11	IR	15 S	13 E	18	NE SE	22.500	22.500	0.000	0.000
11	IR	15 S	13 E	18	NW SE	26.730	26.730	0.000	0.000
11	IR	15 S	13 E	18	SW SE	33.700	33.700	0.000	0.000
11	IR	15 S	13 E	18	SE SE	25.100	25.100	0.000	0.000
11	IR	15 S	13 E	19	NE NE	32.300	32.300	0.000	0.000
11	IR	15 S	13 E	19	NW NE	31.000	31.000	0.000	0.000
11	IR	15 S	13 E	19	SW NE	1.950	1.750	0.200	0.000
11	IR	15 S	13 E	19	SE NE	6.770	5.370	1.400	0.000
11	IR	15 S	13 E	19	NE NW	32.000	32.000	0.000	0.000
11	IR	15 S	13 E	19	NW NW	20.000	20.000	0.000	0.000
11	IR	15 S	13 E	19	SW NW	35.700	35.700	0.000	0.000
11	IR	15 S	13 E	19	SE NW	19.250	15.800	3.450	0.000
11	IR	15 S	13 E	19	NE SW	7.800	3.700	4.100	0.000
11	IR	15 S	13 E	19	NW SW	23.400	19.400	4.000	0.000
11	PM	15 S	13 E	19	NW SW	1.200	1.200	0.000	0.000
11	IR	15 S	13 E	19	SW SW	18.600	18.600	0.000	0.000
11	IR	15 S	13 E	20	NE NE	4.150	4.150	0.000	0.000
11	IR	15 S	13 E	20	SW NE	8.280	8.280	0.000	0.000
11	IR	15 S	13 E	20	NW NW	8.700	8.700	0.000	0.000
11	IR	15 S	13 E	20	SE NW	1.000	1.000	0.000	0.000
11	IR	15 S	13 E	20	NE SW	3.340	2.340	1.000	0.000
11	IR	15 S	13 E	20	NE SE	7.260	7.260	0.000	0.000
11	IR	15 S	13 E	20	NW SE	3.280	3.280	0.000	0.000
11	IR	15 S	13 E	20	SE SE	1.490	1.490	0.000	0.000
11	IR	15 S	13 E	21	SW NW	1.700	1.700	0.000	0.000
11	IR	15 S	13 E	21	SE NW	1.050	1.050	0.000	0.000
11	IR	15 S	13 E	22	NW NW	6.400	6.400	0.000	0.000
11	IR	15 S	13 E	29	NE NE	0.370	0.370	0.000	0.000
11	IR	15 S	13 E	29	NW NE	0.550	0.550	0.000	0.000
11	IR	15 S	13 E	29	SW NE	4.050	0.000	0.000	4.050
11	PM	15 S	13 E	29	SW NE	2.600	0.000	0.000	2.600
11	IR	15 S	13 E	29	NE NW	30.050	30.050	0.000	0.000
11	IR	15 S	13 E	29	NW NW	3.100	3.100	0.000	0.000
11	IR	15 S	13 E	29	SE NW	3.460	1.200	0.000	2.260
11	IR	15 S	13 E	29	NE SW	12.820	0.200	0.000	12.620
11	PM	15 S	13 E	29	NE SW	2.600	0.000	0.000	2.600
11	IR	15 S	13 E	29	NW SW	8.770	7.400	0.000	1.370
11	PM	15 S	13 E	29	NW SW	0.400	0.000	0.000	0.400
11	IR	15 S	13 E	29	SW SW	19.220	0.000	0.000	19.220
11	PM	15 S	13 E	29	SW SW	3.100	0.000	0.000	3.100

Column A = Remaining Right Column B = Confirming Right Column C = Inchoate Right

IRRIGATION, POND MAINTENANCE, INDUSTRIAL, MINING and DUST ABATEMENT USES

POD	USE	LEGAL DESCRIPTION				TOTAL ACRES (including inchoate)	WATER RIGHT STATUS ACRES/EQUIVALENT		
		TWP	RNG	SEC	Q-Q		A	B	C
11	IR	15 S	13 E	29	SE SW	0.600	0.000	0.000	0.600
11	IR	15 S	13 E	30	NW NW	25.400	25.400	0.000	0.000
11	IR	15 S	13 E	30	SW NW	35.000	35.000	0.000	0.000
11	IR	15 S	13 E	30	NE SW	25.300	25.000	0.300	0.000
11	IR	15 S	13 E	30	NW SW	25.000	24.000	1.000	0.000
11	IR	15 S	13 E	30	SW SW	29.500	28.000	1.500	0.000
11	IR	15 S	13 E	30	SE SW	35.000	35.000	0.000	0.000
11	IR	15 S	13 E	30	NE SE	11.800	11.800	0.000	0.000
11	IR	15 S	13 E	30	NW SE	20.800	20.800	0.000	0.000
11	IR	15 S	13 E	30	SW SE	34.250	34.250	0.000	0.000
11	IR	15 S	13 E	30	SE SE	35.050	29.750	0.000	5.300
11	IR	15 S	13 E	31	NE NE	22.100	22.100	0.000	0.000
11	PM	15 S	13 E	31	NE NE	0.450	0.450	0.000	0.000
11	IR	15 S	13 E	31	NW NE	34.450	31.950	2.500	0.000
11	IR	15 S	13 E	31	SW NE	38.000	38.000	0.000	0.000
11	IR	15 S	13 E	31	SE NE	23.700	16.000	7.700	0.000
11	IR	15 S	13 E	31	NE NW	32.000	32.000	0.000	0.000
11	PM	15 S	13 E	31	NE NW	0.200	0.200	0.000	0.000
11	IR	15 S	13 E	31	NW NW	30.000	30.000	0.000	0.000
11	IR	15 S	13 E	31	SW NW	21.000	21.000	0.000	0.000
11	IR	15 S	13 E	31	SE NW	30.800	30.800	0.000	0.000
11	IR	15 S	13 E	31	NE SW	32.800	32.800	0.000	0.000
11	IR	15 S	13 E	31	NW SW	13.100	11.900	0.000	1.200
11	IR	15 S	13 E	31	SW SW	7.300	7.300	0.000	0.000
11	IR	15 S	13 E	31	SE SW	31.000	31.000	0.000	0.000
11	IR	15 S	13 E	31	NE SE	17.000	6.000	11.000	0.000
11	IR	15 S	13 E	31	NW SE	39.000	39.000	0.000	0.000
11	IR	15 S	13 E	31	SW SE	35.000	35.000	0.000	0.000
11	IR	15 S	13 E	31	SE SE	6.300	6.300	0.000	0.000
11	IR	15 S	13 E	32	NW NW	5.000	5.000	0.000	0.000
1	IR	15 S	14 E	1	NW NE	28.500	28.500	0.000	0.000
1	IR	15 S	14 E	1	SW NE	19.200	19.200	0.000	0.000
1	IR	15 S	14 E	1	NE NW	14.700	14.700	0.000	0.000
1	IR	15 S	14 E	1	NW NW	22.200	22.200	0.000	0.000
1	IR	15 S	14 E	1	SW NW	34.600	34.600	0.000	0.000
1	IR	15 S	14 E	1	SE NW	16.600	16.600	0.000	0.000
1	IR	15 S	14 E	1	NE SW	14.400	14.400	0.000	0.000
1	PM	15 S	14 E	1	SW SW	0.500	0.500	0.000	0.000
1	IR	15 S	14 E	1	SW SW	31.000	31.000	0.000	0.000
1	IR	15 S	14 E	1	SE SW	26.000	26.000	0.000	0.000
1	IR	15 S	14 E	1	NE SE	18.000	18.000	0.000	0.000
1	IR	15 S	14 E	1	NW SE	34.100	34.100	0.000	0.000
1	IR	15 S	14 E	1	SW SE	32.500	32.500	0.000	0.000

Column A = Remaining Right Column B = Confirming Right Column C = Inchoate Right

IRRIGATION, POND MAINTENANCE, INDUSTRIAL, MINING and DUST ABATEMENT USES

		LEGAL DESCRIPTION				TOTAL ACRES (including inchoate)	WATER RIGHT STATUS		
POD	USE	TWP	RNG	SEC	Q-Q		ACRES/EQUIVALENT		
							A	B	C
1	IR	15 S	14 E	1	SE SE	3.000	3.000	0.000	0.000
1	IR	15 S	14 E	2	NE NE	15.000	15.000	0.000	0.000
1	IR	15 S	14 E	2	NW NE	26.000	26.000	0.000	0.000
1	IR	15 S	14 E	2	SW NE	40.000	40.000	0.000	0.000
1	PM	15 S	14 E	2	SE NE	1.700	1.700	0.000	0.000
1	IR	15 S	14 E	2	SE NE	1.000	1.000	0.000	0.000
1	IR	15 S	14 E	2	NE NW	33.000	33.000	0.000	0.000
1	IR	15 S	14 E	2	NW NW	38.570	38.570	0.000	0.000
1	IR	15 S	14 E	2	SW NW	40.000	40.000	0.000	0.000
1	IR	15 S	14 E	2	SE NW	26.000	26.000	0.000	0.000
1	IR	15 S	14 E	2	NE SW	6.000	6.000	0.000	0.000
1	IR	15 S	14 E	2	NW SW	39.000	39.000	0.000	0.000
1	IR	15 S	14 E	2	SW SW	26.430	26.430	0.000	0.000
1	IR	15 S	14 E	2	SE SW	20.000	20.000	0.000	0.000
1	IR	15 S	14 E	2	NE SE	30.000	30.000	0.000	0.000
1	IR	15 S	14 E	2	NW SE	32.600	32.600	0.000	0.000
1	IR	15 S	14 E	2	SW SE	31.800	31.800	0.000	0.000
1	IR	15 S	14 E	2	SE SE	28.600	28.600	0.000	0.000
1	PM	15 S	14 E	10	NE SE	1.300	1.300	0.000	0.000
1	IR	15 S	14 E	10	NE SE	21.300	21.300	0.000	0.000
1	IR	15 S	14 E	10	SW SE	9.800	9.800	0.000	0.000
1	IR	15 S	14 E	10	SE SE	33.700	33.700	0.000	0.000
1	IR	15 S	14 E	11	NE NE	11.000	10.000	1.000	0.000
1	IR	15 S	14 E	11	NW NE	2.500	2.500	0.000	0.000
1	IR	15 S	14 E	11	NE NW	18.700	18.700	0.000	0.000
1	IR	15 S	14 E	11	SW NW	13.300	13.300	0.000	0.000
1	IR	15 S	14 E	11	SE NW	8.000	8.000	0.000	0.000
1	IR	15 S	14 E	11	SE SW	5.300	5.300	0.000	0.000
1	PM	15 S	14 E	11	SE SE	0.300	0.300	0.000	0.000
1	IR	15 S	14 E	11	SE SE	3.200	3.200	0.000	0.000
1	IR	15 S	14 E	12	NE NE	8.000	8.000	0.000	0.000
1	IR	15 S	14 E	12	NW NE	28.200	28.200	0.000	0.000
1	IR	15 S	14 E	12	SW NE	24.500	24.500	0.000	0.000
1	IR	15 S	14 E	12	SE NE	29.000	29.000	0.000	0.000
1	IR	15 S	14 E	12	NE NW	33.500	33.500	0.000	0.000
1	IR	15 S	14 E	12	NW NW	35.000	35.000	0.000	0.000
1	IR	15 S	14 E	12	SW NW	1.600	1.600	0.000	0.000
1	IR	15 S	14 E	12	SE NW	22.400	22.400	0.000	0.000
1	IR	15 S	14 E	12	NE SW	24.000	24.000	0.000	0.000
1	IR	15 S	14 E	12	SW SW	38.000	38.000	0.000	0.000
1	IR	15 S	14 E	12	SE SW	24.000	24.000	0.000	0.000
1	IR	15 S	14 E	12	NE SE	11.000	11.000	0.000	0.000
1	IR	15 S	14 E	12	NW SE	23.600	23.600	0.000	0.000

Column A = Remaining Right Column B = Confirming Right Column C = Inchoate Right

IRRIGATION, POND MAINTENANCE, INDUSTRIAL, MINING and DUST ABATEMENT USES

POD	USE	LEGAL DESCRIPTION				TOTAL ACRES (including inchoate)	WATER RIGHT STATUS		
		TWP	RNG	SEC	Q-Q		ACRES/EQUIVALENT		
							A	B	C
1	IR	15 S	14 E	12	SE SE	19.000	19.000	0.000	0.000
1	IR	15 S	14 E	13	NE NE	25.700	25.700	0.000	0.000
1	IR	15 S	14 E	13	NW NE	33.900	33.900	0.000	0.000
1	IR	15 S	14 E	13	SW NE	34.300	34.300	0.000	0.000
1	IR	15 S	14 E	13	SE NE	30.300	30.300	0.000	0.000
1	IR	15 S	14 E	13	NE NW	31.900	31.900	0.000	0.000
1	IR	15 S	14 E	13	NW NW	36.700	36.700	0.000	0.000
1	IR	15 S	14 E	13	SW NW	36.300	36.300	0.000	0.000
1	IR	15 S	14 E	13	SE NW	32.000	32.000	0.000	0.000
1	IR	15 S	14 E	13	NE SW	35.000	35.000	0.000	0.000
1	IR	15 S	14 E	13	NW SW	34.500	34.500	0.000	0.000
1	IR	15 S	14 E	13	SW SW	39.000	39.000	0.000	0.000
1	IR	15 S	14 E	13	SE SW	37.000	37.000	0.000	0.000
1	IR	15 S	14 E	13	NE SE	31.600	31.300	0.000	0.300
1	IR	15 S	14 E	13	NW SE	34.400	34.400	0.000	0.000
1	IR	15 S	14 E	13	SW SE	36.500	36.500	0.000	0.000
1	IR	15 S	14 E	13	SE SE	38.000	38.000	0.000	0.000
1	IR	15 S	14 E	14	SE NE	3.700	3.700	0.000	0.000
1	PM	15 S	14 E	14	NE NW	1.000	1.000	0.000	0.000
1	IR	15 S	14 E	14	NE NW	38.400	38.400	0.000	0.000
1	PM	15 S	14 E	14	NW NW	1.000	1.000	0.000	0.000
1	IR	15 S	14 E	14	NW NW	36.600	36.600	0.000	0.000
1	PM	15 S	14 E	14	SW NW	0.200	0.200	0.000	0.000
1	IR	15 S	14 E	14	SW NW	37.800	37.800	0.000	0.000
1	IR	15 S	14 E	14	NE SW	20.800	20.800	0.000	0.000
1	IR	15 S	14 E	14	NW SW	32.000	29.500	2.500	0.000
1	IR	15 S	14 E	14	SW SW	32.000	32.000	0.000	0.000
1	IR	15 S	14 E	14	SE SW	30.000	30.000	0.000	0.000
1	IR	15 S	14 E	14	NE SE	34.600	34.600	0.000	0.000
1	IR	15 S	14 E	14	NW SE	23.100	23.100	0.000	0.000
1	IR	15 S	14 E	14	SW SE	34.000	34.000	0.000	0.000
1	IR	15 S	14 E	14	SE SE	35.000	35.000	0.000	0.000
1	PM	15 S	14 E	15	NE NE	0.500	0.500	0.000	0.000
1	IR	15 S	14 E	15	NE NE	34.000	34.000	0.000	0.000
1	IR	15 S	14 E	15	NW NE	30.100	30.100	0.000	0.000
1	IR	15 S	14 E	15	SW NE	37.000	37.000	0.000	0.000
1	PM	15 S	14 E	15	SE NE	0.600	0.600	0.000	0.000
1	IR	15 S	14 E	15	SE NE	26.800	26.800	0.000	0.000
1	IR	15 S	14 E	15	NE NW	1.900	1.900	0.000	0.000
1	IR	15 S	14 E	15	SW NW	18.100	18.100	0.000	0.000
1	IR	15 S	14 E	15	SE NW	33.000	33.000	0.000	0.000
1	PM	15 S	14 E	15	NE SW	0.900	0.900	0.000	0.000
1	IR	15 S	14 E	15	NE SW	35.100	35.100	0.000	0.000

Column A = Remaining Right Column B = Confirming Right Column C = Inchoate Right

IRRIGATION, POND MAINTENANCE, INDUSTRIAL, MINING and DUST ABATEMENT USES

POD	USE	LEGAL DESCRIPTION				TOTAL ACRES (including inchoate)	WATER RIGHT STATUS		
		TWP	RNG	SEC	Q-Q		ACRES/EQUIVALENT		
							A	B	C
1	IR	15 S	14 E	15	NW SW	27.900	27.900	0.000	0.000
1	IR	15 S	14 E	15	SE SW	24.700	24.700	0.000	0.000
1	IR	15 S	14 E	15	NE SE	16.000	16.000	0.000	0.000
1	IR	15 S	14 E	15	NW SE	25.600	25.600	0.000	0.000
1	IR	15 S	14 E	15	SW SE	30.000	30.000	0.000	0.000
1	IR	15 S	14 E	15	SE SE	21.000	21.000	0.000	0.000
1	IR	15 S	14 E	21	NE NE	17.000	17.000	0.000	0.000
1	IR	15 S	14 E	21	SE NE	17.750	17.750	0.000	0.000
1	IR	15 S	14 E	21	NE SE	20.000	20.000	0.000	0.000
1	IR	15 S	14 E	21	SW SE	1.600	1.600	0.000	0.000
1	IR	15 S	14 E	21	SE SE	32.500	32.500	0.000	0.000
1	IR	15 S	14 E	22	NE NE	23.000	23.000	0.000	0.000
1	IR	15 S	14 E	22	NW NE	24.000	24.000	0.000	0.000
1	PM	15 S	14 E	22	SW NE	0.600	0.600	0.000	0.000
1	IR	15 S	14 E	22	SW NE	38.400	38.400	0.000	0.000
1	IR	15 S	14 E	22	SE NE	38.300	38.300	0.000	0.000
1	IR	15 S	14 E	22	NE NW	30.000	30.000	0.000	0.000
1	IR	15 S	14 E	22	NW NW	32.000	32.000	0.000	0.000
1	IR	15 S	14 E	22	SW NW	37.000	37.000	0.000	0.000
1	PM	15 S	14 E	22	SE NW	0.100	0.100	0.000	0.000
1	IR	15 S	14 E	22	SE NW	37.500	37.500	0.000	0.000
1	IR	15 S	14 E	22	NE SW	38.700	38.700	0.000	0.000
1	IR	15 S	14 E	22	NW SW	34.400	34.400	0.000	0.000
1	IR	15 S	14 E	22	SW SW	34.800	34.800	0.000	0.000
1	IR	15 S	14 E	22	SE SW	34.500	34.500	0.000	0.000
1	IR	15 S	14 E	22	NE SE	34.000	34.000	0.000	0.000
1	IR	15 S	14 E	22	NW SE	36.000	36.000	0.000	0.000
1	IR	15 S	14 E	22	SW SE	37.000	37.000	0.000	0.000
1	IR	15 S	14 E	22	SE SE	38.000	38.000	0.000	0.000
1	IR	15 S	14 E	23	NE NE	21.700	21.700	0.000	0.000
1	IR	15 S	14 E	23	NW NE	35.000	35.000	0.000	0.000
1	IR	15 S	14 E	23	SW NE	25.300	25.300	0.000	0.000
1	IR	15 S	14 E	23	SE NE	37.700	37.700	0.000	0.000
1	IR	15 S	14 E	23	NE NW	31.200	31.200	0.000	0.000
1	IR	15 S	14 E	23	NW NW	39.700	39.700	0.000	0.000
1	IR	15 S	14 E	23	SW NW	35.500	35.500	0.000	0.000
1	IR	15 S	14 E	23	SE NW	33.540	33.540	0.000	0.000
1	PM	15 S	14 E	23	NE SW	0.200	0.200	0.000	0.000
1	IR	15 S	14 E	23	NE SW	38.800	38.800	0.000	0.000
1	IR	15 S	14 E	23	NW SW	39.800	39.800	0.000	0.000
1	IR	15 S	14 E	23	SW SW	38.500	38.500	0.000	0.000
1	IR	15 S	14 E	23	SE SW	37.700	37.700	0.000	0.000
1	IR	15 S	14 E	23	NE SE	37.300	37.300	0.000	0.000

Column A = Remaining Right Column B = Confirming Right Column C = Inchoate Right

IRRIGATION, POND MAINTENANCE, INDUSTRIAL, MINING and DUST ABATEMENT USES

		LEGAL DESCRIPTION				TOTAL ACRES (including inchoate)	WATER RIGHT STATUS		
POD	USE	TWP	RNG	SEC	Q-Q		ACRES/EQUIVALENT		
							A	B	C
1	IR	15 S	14 E	23	NW SE	36.000	36.000	0.000	0.000
1	IR	15 S	14 E	23	SW SE	35.900	35.900	0.000	0.000
1	IR	15 S	14 E	23	SE SE	37.000	37.000	0.000	0.000
1	IR	15 S	14 E	24	NE NE	29.700	29.700	0.000	0.000
1	IR	15 S	14 E	24	NW NE	29.700	29.700	0.000	0.000
1	IR	15 S	14 E	24	SW NE	38.900	38.900	0.000	0.000
1	IR	15 S	14 E	24	SE NE	38.500	38.500	0.000	0.000
1	IR	15 S	14 E	24	NE NW	36.000	36.000	0.000	0.000
1	IR	15 S	14 E	24	NW NW	34.400	34.400	0.000	0.000
1	IR	15 S	14 E	24	SW NW	31.600	31.600	0.000	0.000
1	IR	15 S	14 E	24	SE NW	31.000	31.000	0.000	0.000
1	IR	15 S	14 E	24	NE SW	38.000	38.000	0.000	0.000
1	IR	15 S	14 E	24	NW SW	40.000	40.000	0.000	0.000
1	IR	15 S	14 E	24	SW SW	25.300	25.300	0.000	0.000
1	IR	15 S	14 E	24	SE SW	33.000	33.000	0.000	0.000
1	IR	15 S	14 E	24	NE SE	33.400	33.400	0.000	0.000
1	IR	15 S	14 E	24	NW SE	35.100	35.100	0.000	0.000
1	IR	15 S	14 E	24	SW SE	37.000	37.000	0.000	0.000
1	IR	15 S	14 E	24	SE SE	33.400	33.400	0.000	0.000
1	IR	15 S	14 E	25	NE NE	38.000	38.000	0.000	0.000
1	IR	15 S	14 E	25	NW NE	30.200	30.200	0.000	0.000
1	IR	15 S	14 E	25	SW NE	38.480	38.480	0.000	0.000
1	IR	15 S	14 E	25	SE NE	32.000	32.000	0.000	0.000
1	IR	15 S	14 E	25	NE NW	27.800	27.800	0.000	0.000
1	IR	15 S	14 E	25	NW NW	38.200	38.200	0.000	0.000
1	IR	15 S	14 E	25	SW NW	27.700	27.700	0.000	0.000
1	IR	15 S	14 E	25	SE NW	34.800	34.800	0.000	0.000
1	IR	15 S	14 E	25	NE SW	32.510	32.510	0.000	0.000
1	IR	15 S	14 E	25	NW SW	17.000	17.000	0.000	0.000
1	IR	15 S	14 E	25	SW SW	33.300	33.000	0.000	0.300
1	IR	15 S	14 E	25	SE SW	31.940	31.790	0.000	0.150
1	IR	15 S	14 E	25	NE SE	34.220	34.220	0.000	0.000
1	IR	15 S	14 E	25	NW SE	27.700	27.700	0.000	0.000
1	IR	15 S	14 E	25	SW SE	16.600	16.600	0.000	0.000
1	IR	15 S	14 E	26	NE NE	34.100	34.100	0.000	0.000
1	IR	15 S	14 E	26	NW NE	32.000	32.000	0.000	0.000
1	IR	15 S	14 E	26	SW NE	39.000	39.000	0.000	0.000
1	IR	15 S	14 E	26	SE NE	38.900	38.900	0.000	0.000
1	IR	15 S	14 E	26	NE NW	37.600	37.600	0.000	0.000
1	PM	15 S	14 E	26	NW NW	0.200	0.200	0.000	0.000
1	IR	15 S	14 E	26	NW NW	36.000	36.000	0.000	0.000
1	IR	15 S	14 E	26	SW NW	39.400	39.400	0.000	0.000
1	PM	15 S	14 E	26	SE NW	0.300	0.300	0.000	0.000

Column A = Remaining Right Column B = Confirming Right Column C = Inchoate Right

IRRIGATION, POND MAINTENANCE, INDUSTRIAL, MINING and DUST ABATEMENT USES

POD	USE	LEGAL DESCRIPTION				TOTAL ACRES (including inchoate)	WATER RIGHT STATUS		
		TWP	RNG	SEC	Q-Q		ACRES/EQUIVALENT		
							A	B	C
1	IR	15 S	14 E	26	SE NW	39.700	39.700	0.000	0.000
1	IR	15 S	14 E	26	NE SW	40.000	40.000	0.000	0.000
1	IR	15 S	14 E	26	NW SW	39.800	39.800	0.000	0.000
1	IR	15 S	14 E	26	SW SW	39.000	39.000	0.000	0.000
1	IR	15 S	14 E	26	SE SW	38.650	38.650	0.000	0.000
1	IR	15 S	14 E	26	NE SE	38.250	38.250	0.000	0.000
1	IR	15 S	14 E	26	NW SE	39.620	39.620	0.000	0.000
1	IR	15 S	14 E	26	SW SE	37.600	37.600	0.000	0.000
1	IR	15 S	14 E	26	SE SE	31.060	28.560	2.500	0.000
1	IR	15 S	14 E	27	NE NE	36.900	36.900	0.000	0.000
1	IR	15 S	14 E	27	NW NE	32.100	32.100	0.000	0.000
1	IR	15 S	14 E	27	SW NE	36.100	36.100	0.000	0.000
1	PM	15 S	14 E	27	SE NE	0.500	0.500	0.000	0.000
1	IR	15 S	14 E	27	SE NE	38.500	38.500	0.000	0.000
1	IR	15 S	14 E	27	NE NW	36.100	36.100	0.000	0.000
1	IR	15 S	14 E	27	NW NW	36.000	36.000	0.000	0.000
1	IR	15 S	14 E	27	SW NW	39.000	39.000	0.000	0.000
1	IR	15 S	14 E	27	SE NW	37.800	37.800	0.000	0.000
1	IR	15 S	14 E	27	NE SW	38.800	38.800	0.000	0.000
1	IR	15 S	14 E	27	NW SW	38.000	38.000	0.000	0.000
1	IR	15 S	14 E	27	SW SW	36.000	36.000	0.000	0.000
1	IR	15 S	14 E	27	SE SW	38.800	38.800	0.000	0.000
1	IR	15 S	14 E	27	NE SE	39.000	39.000	0.000	0.000
1	IR	15 S	14 E	27	NW SE	38.900	38.900	0.000	0.000
1	IR	15 S	14 E	27	SW SE	38.400	38.400	0.000	0.000
1	IR	15 S	14 E	27	SE SE	38.000	38.000	0.000	0.000
1	PM	15 S	14 E	28	NE NE	1.300	1.300	0.000	0.000
1	IR	15 S	14 E	28	NE NE	32.600	32.600	0.000	0.000
1	PM	15 S	14 E	28	NW NE	0.700	0.700	0.000	0.000
1	IR	15 S	14 E	28	NW NE	2.300	2.300	0.000	0.000
1	IR	15 S	14 E	28	SW NE	16.400	16.400	0.000	0.000
1	IR	15 S	14 E	28	SE NE	37.900	37.900	0.000	0.000
1	IR	15 S	14 E	28	NE SE	39.000	39.000	0.000	0.000
1	IR	15 S	14 E	28	NW SE	14.700	14.700	0.000	0.000
1	IR	15 S	14 E	28	SW SE	21.100	21.100	0.000	0.000
1	IR	15 S	14 E	28	SE SE	38.900	38.900	0.000	0.000
1	IR	15 S	14 E	33	NE NE	37.800	37.800	0.000	0.000
1	IR	15 S	14 E	33	NW NE	36.000	36.000	0.000	0.000
1	IR	15 S	14 E	33	SW NE	34.000	34.000	0.000	0.000
1	PM	15 S	14 E	33	SE NE	0.200	0.200	0.000	0.000
1	IR	15 S	14 E	33	SE NE	38.000	38.000	0.000	0.000
1	IR	15 S	14 E	33	SE NW	20.500	20.500	0.000	0.000
1	PM	15 S	14 E	33	NE SW	1.000	1.000	0.000	0.000

Column A = Remaining Right Column B = Confirming Right Column C = Inchoate Right

IRRIGATION, POND MAINTENANCE, INDUSTRIAL, MINING and DUST ABATEMENT USES

POD	USE	LEGAL DESCRIPTION				TOTAL ACRES (including Inchoate)	WATER RIGHT STATUS		
		TWP	RNG	SEC	Q-Q		ACRES/EQUIVALENT		
							A	B	C
1	IR	15 S	14 E	33	NE SW	28.000	28.000	0.000	0.000
1	IR	15 S	14 E	33	SE SW	0.300	0.300	0.000	0.000
1	IR	15 S	14 E	33	NE SE	39.000	39.000	0.000	0.000
1	IR	15 S	14 E	33	NW SE	40.000	40.000	0.000	0.000
1	IR	15 S	14 E	33	SW SE	39.700	39.700	0.000	0.000
1	IR	15 S	14 E	33	SE SE	36.500	36.500	0.000	0.000
1	IR	15 S	14 E	34	NE NE	37.000	37.000	0.000	0.000
1	IR	15 S	14 E	34	NW NE	39.500	39.500	0.000	0.000
1	IR	15 S	14 E	34	SW NE	38.500	38.500	0.000	0.000
1	PM	15 S	14 E	34	SE NE	0.700	0.700	0.000	0.000
1	IR	15 S	14 E	34	SE NE	35.800	35.800	0.000	0.000
1	IR	15 S	14 E	34	NE NW	38.200	38.200	0.000	0.000
1	PM	15 S	14 E	34	NW NW	0.400	0.400	0.000	0.000
1	IR	15 S	14 E	34	NW NW	36.600	36.600	0.000	0.000
1	IR	15 S	14 E	34	SW NW	35.000	35.000	0.000	0.000
1	IR	15 S	14 E	34	SE NW	38.900	38.900	0.000	0.000
1	PM	15 S	14 E	34	NE SW	0.300	0.300	0.000	0.000
1	IR	15 S	14 E	34	NE SW	38.000	38.000	0.000	0.000
1	IR	15 S	14 E	34	NW SW	38.500	38.500	0.000	0.000
1	IR	15 S	14 E	34	SW SW	34.590	34.590	0.000	0.000
1	IR	15 S	14 E	34	SE SW	37.050	37.050	0.000	0.000
1	IR	15 S	14 E	34	NE SE	38.060	38.060	0.000	0.000
1	IR	15 S	14 E	34	NW SE	14.700	11.700	3.000	0.000
1	IR	15 S	14 E	34	SW SE	1.500	0.000	1.500	0.000
1	IR	15 S	14 E	34	SE SE	30.400	30.400	0.000	0.000
1	IR	15 S	14 E	35	NW NE	6.000	6.000	0.000	0.000
1	IR	15 S	14 E	35	NE NW	18.320	18.320	0.000	0.000
1	IR	15 S	14 E	35	NW NW	34.700	34.700	0.000	0.000
1	IR	15 S	14 E	35	SW NW	3.300	3.300	0.000	0.000
1	IR	15 S	14 E	35	SE NW	4.000	4.000	0.000	0.000
1	IR	15 S	15 E	4	NE NW	5.900	5.900	0.000	0.000
1	IR	15 S	15 E	4	NW NW	32.100	32.100	0.000	0.000
1	IR	15 S	15 E	4	SW NW	23.550	22.900	0.000	0.650
1	IR	15 S	15 E	4	SE NW	20.650	20.500	0.000	0.150
1	IR	15 S	15 E	5	NE NE	27.700	27.700	0.000	0.000
1	IR	15 S	15 E	5	NW NE	5.900	5.900	0.000	0.000
1	IR	15 S	15 E	5	SW NE	6.500	6.500	0.000	0.000
1	IR	15 S	15 E	5	SE NE	15.300	15.300	0.000	0.000
1	IR	15 S	15 E	5	NW NW	4.000	4.000	0.000	0.000
1	IR	15 S	15 E	5	SW NW	18.000	18.000	0.000	0.000
1	IR	15 S	15 E	5	NE SW	15.200	15.200	0.000	0.000
1	IR	15 S	15 E	5	NW SW	24.100	24.100	0.000	0.000
1	PM	15 S	15 E	5	NW SW	0.500	0.500	0.000	0.000

Column A = Remaining Right Column B = Confirming Right Column C = Inchoate Right

IRRIGATION, POND MAINTENANCE, INDUSTRIAL, MINING and DUST ABATEMENT USES

		LEGAL DESCRIPTION				TOTAL ACRES (including inchoate)	WATER RIGHT STATUS		
POD	USE	TWP	RNG	SEC	Q-Q		ACRES/EQUIVALENT		
							A	B	C
1	IR	15 S	15 E	5	SW SW	3.400	3.400	0.000	0.000
1	IR	15 S	15 E	5	SE SW	10.000	10.000	0.000	0.000
1	IR	15 S	15 E	6	NE NE	21.200	21.200	0.000	0.000
1	IR	15 S	15 E	6	NW NE	34.100	34.100	0.000	0.000
1	IR	15 S	15 E	6	SW NE	19.700	19.700	0.000	0.000
1	IR	15 S	15 E	6	NE NW	36.800	36.800	0.000	0.000
1	IR	15 S	15 E	6	SW NW	20.300	20.300	0.000	0.000
1	IR	15 S	15 E	6	SE NW	33.800	33.800	0.000	0.000
1	IR	15 S	15 E	6	NE SW	39.600	39.600	0.000	0.000
1	IR	15 S	15 E	6	NW SW	20.100	20.100	0.000	0.000
1	IR	15 S	15 E	6	SW SW	29.400	29.400	0.000	0.000
1	IR	15 S	15 E	6	SE SW	34.200	34.200	0.000	0.000
1	IR	15 S	15 E	6	NE SE	35.800	35.800	0.000	0.000
1	IR	15 S	15 E	6	NW SE	37.500	37.500	0.000	0.000
1	IR	15 S	15 E	6	SW SE	18.900	18.900	0.000	0.000
1	IR	15 S	15 E	6	SE SE	34.000	33.000	1.000	0.000
1	IR	15 S	15 E	7	NW NE	17.700	17.700	0.000	0.000
1	IR	15 S	15 E	7	SW NE	29.000	29.000	0.000	0.000
1	IR	15 S	15 E	7	NE NW	26.000	26.000	0.000	0.000
1	IR	15 S	15 E	7	NW NW	9.500	9.500	0.000	0.000
1	IR	15 S	15 E	7	SW NW	30.000	30.000	0.000	0.000
1	IR	15 S	15 E	7	SE NW	32.600	32.600	0.000	0.000
1	IR	15 S	15 E	7	SW SW	6.700	6.700	0.000	0.000
1	IR	15 S	15 E	7	NE SE	11.800	9.800	0.000	2.000
1	IR	15 S	15 E	7	SE SE	22.700	22.700	0.000	0.000
1	IR	15 S	15 E	8	NW NW	14.000	14.000	0.000	0.000
1	IR	15 S	15 E	8	SW NW	9.600	9.600	0.000	0.000
1	IR	15 S	15 E	8	NW SW	18.300	18.300	0.000	0.000
1	IR	15 S	15 E	8	SW SW	19.100	19.100	0.000	0.000
1	IR	15 S	15 E	17	NE SW	10.100	1.700	8.400	0.000
1	IR	15 S	15 E	17	NW SW	27.250	25.050	2.200	0.000
1	IR	15 S	15 E	17	SW SW	35.900	35.900	0.000	0.000
1	IR	15 S	15 E	17	SE SW	25.800	25.800	0.000	0.000
1	IR	15 S	15 E	17	NE SE	11.600	11.600	0.000	0.000
1	IR	15 S	15 E	17	NW SE	13.000	13.000	0.000	0.000
1	IR	15 S	15 E	17	SW SE	15.700	15.700	0.000	0.000
1	IR	15 S	15 E	17	SE SE	24.600	24.600	0.000	0.000
1	IR	15 S	15 E	18	NE NE	27.700	27.700	0.000	0.000
1	IR	15 S	15 E	18	NW NE	35.500	35.500	0.000	0.000
1	IR	15 S	15 E	18	SW NE	21.950	21.950	0.000	0.000
1	IR	15 S	15 E	18	SE NE	19.800	19.800	0.000	0.000
1	IR	15 S	15 E	18	NE NW	19.000	17.400	1.600	0.000
1	IR	15 S	15 E	18	NW NW	21.000	21.000	0.000	0.000

Column A = Remaining Right Column B = Confirming Right Column C = Inchoate Right

IRRIGATION, POND MAINTENANCE, INDUSTRIAL, MINING and DUST ABATEMENT USES

POD	USE	LEGAL DESCRIPTION				TOTAL ACRES (including inchoate)	WATER RIGHT STATUS ACRES/EQUIVALENT		
		TWP	RNG	SEC	Q-Q		A	B	C
1	IR	15 S	15 E	18	SW NW	12.000	12.000	0.000	0.000
1	IR	15 S	15 E	18	SE NW	20.300	20.300	0.000	0.000
1	IR	15 S	15 E	18	NE SW	35.000	35.000	0.000	0.000
1	IR	15 S	15 E	18	NW SW	22.400	22.400	0.000	0.000
1	IR	15 S	15 E	18	SW SW	32.700	32.700	0.000	0.000
1	IR	15 S	15 E	18	SE SW	39.900	39.900	0.000	0.000
1	PM	15 S	15 E	18	SE SW	0.100	0.100	0.000	0.000
1	IR	15 S	15 E	18	NE SE	34.600	34.600	0.000	0.000
1	PM	15 S	15 E	18	NE SE	0.500	0.500	0.000	0.000
1	IR	15 S	15 E	18	NW SE	36.200	36.200	0.000	0.000
1	IR	15 S	15 E	18	SW SE	39.700	39.700	0.000	0.000
1	IR	15 S	15 E	18	SE SE	37.500	37.500	0.000	0.000
1	IR	15 S	15 E	19	NE NE	33.600	33.600	0.000	0.000
1	IR	15 S	15 E	19	NW NE	31.700	31.700	0.000	0.000
1	IR	15 S	15 E	19	SW NE	38.500	38.500	0.000	0.000
1	IR	15 S	15 E	19	SE NE	36.200	36.200	0.000	0.000
1	IR	15 S	15 E	19	NE NW	39.600	39.600	0.000	0.000
1	IR	15 S	15 E	19	NW NW	37.200	37.200	0.000	0.000
1	IR	15 S	15 E	19	SW NW	36.400	36.400	0.000	0.000
1	IR	15 S	15 E	19	SE NW	39.700	39.700	0.000	0.000
1	IR	15 S	15 E	19	NE SW	39.700	39.700	0.000	0.000
1	IR	15 S	15 E	19	NW SW	30.100	30.100	0.000	0.000
1	IR	15 S	15 E	19	SW SW	33.800	33.800	0.000	0.000
1	IR	15 S	15 E	19	SE SW	38.400	38.400	0.000	0.000
1	IR	15 S	15 E	19	NE SE	30.700	30.700	0.000	0.000
1	IR	15 S	15 E	19	NW SE	28.300	28.300	0.000	0.000
1	IR	15 S	15 E	19	SW SE	38.000	38.000	0.000	0.000
1	IR	15 S	15 E	19	SE SE	26.000	26.000	0.000	0.000
1	IR	15 S	15 E	20	NE NE	16.200	16.200	0.000	0.000
1	IR	15 S	15 E	20	NW NE	30.800	30.800	0.000	0.000
1	IR	15 S	15 E	20	SE NE	39.600	39.600	0.000	0.000
1	IR	15 S	15 E	20	NE NW	33.000	33.000	0.000	0.000
1	IR	15 S	15 E	20	NW NW	27.800	27.800	0.000	0.000
1	IR	15 S	15 E	20	SW NW	35.800	35.800	0.000	0.000
1	IR	15 S	15 E	20	SE NW	39.200	39.200	0.000	0.000
1	IR	15 S	15 E	20	NE SW	39.000	39.000	0.000	0.000
1	IR	15 S	15 E	20	NW SW	36.900	36.900	0.000	0.000
1	IR	15 S	15 E	20	SW SW	33.400	33.400	0.000	0.000
1	IR	15 S	15 E	20	SE SW	31.700	31.700	0.000	0.000
1	IR	15 S	15 E	20	NE SE	36.500	36.500	0.000	0.000
1	IR	15 S	15 E	20	NW SE	39.000	39.000	0.000	0.000
1	IR	15 S	15 E	20	SW SE	34.800	34.800	0.000	0.000
1	IR	15 S	15 E	20	SE SE	32.700	32.700	0.000	0.000

Column A = Remaining Right Column B = Confirming Right Column C = Inchoate Right

IRRIGATION, POND MAINTENANCE, INDUSTRIAL, MINING and DUST ABATEMENT USES

		LEGAL DESCRIPTION				TOTAL ACRES (including inchoate)	WATER RIGHT STATUS		
POD	USE	TWP	RNG	SEC	Q-Q		ACRES/EQUIVALENT		
							A	B	C
1	IR	15 S	15 E	21	NE NW	7.300	7.300	0.000	0.000
1	IR	15 S	15 E	21	SW NW	30.500	27.000	3.500	0.000
1	IR	15 S	15 E	21	SE NW	23.100	22.500	0.600	0.000
1	IR	15 S	15 E	21	NE SW	30.000	30.000	0.000	0.000
1	IR	15 S	15 E	21	NW SW	39.100	39.100	0.000	0.000
1	IR	15 S	15 E	21	SW SW	32.000	32.000	0.000	0.000
1	IR	15 S	15 E	21	SE SW	4.800	4.800	0.000	0.000
1	IR	15 S	15 E	30	NE NE	33.200	33.200	0.000	0.000
1	IR	15 S	15 E	30	NW NE	30.300	30.300	0.000	0.000
1	IR	15 S	15 E	30	NE NW	34.600	34.600	0.000	0.000
1	IR	15 S	15 E	30	NW NW	33.200	33.200	0.000	0.000
1	IR	15 S	15 E	30	SW NW	15.400	15.400	0.000	0.000
1	IR	15 S	15 E	30	SE NW	2.500	2.500	0.000	0.000
9	IR	16 S	11 E	28	NE NW	2.000	0.000	0.000	2.000
9	IR	16 S	11 E	35	NE SE	4.900	0.000	0.000	4.900
9	IR	16 S	11 E	35	SE SE	8.270	0.000	0.000	8.270
9	IR	16 S	11 E	36	NW NW	1.680	0.000	0.000	1.680
11	IR	16 S	12 E	1	SE NE	2.900	2.900	0.000	0.000
11	IR	16 S	12 E	1	SW NW	4.000	4.000	0.000	0.000
11	IR	16 S	12 E	1	SE NW	4.300	4.300	0.000	0.000
11	IR	16 S	12 E	1	NE SW	20.700	20.700	0.000	0.000
11	IR	16 S	12 E	1	NW SW	21.300	18.900	2.400	0.000
11	IR	16 S	12 E	1	SW SW	25.900	25.900	0.000	0.000
11	IR	16 S	12 E	1	SE SW	23.300	23.300	0.000	0.000
11	IR	16 S	12 E	1	NE SE	1.300	1.300	0.000	0.000
11	IR	16 S	12 E	2	SW NE	6.000	6.000	0.000	0.000
11	IR	16 S	12 E	2	SE NE	5.650	5.650	0.000	0.000
11	IR	16 S	12 E	2	SE NW	4.500	4.500	0.000	0.000
11	IR	16 S	12 E	2	NE SW	15.700	15.700	0.000	0.000
11	IR	16 S	12 E	2	NW SW	22.000	22.000	0.000	0.000
11	IR	16 S	12 E	2	SW SW	27.530	20.000	0.000	7.530
11	IR	16 S	12 E	2	SE SW	23.300	19.300	4.000	0.000
11	PM	16 S	12 E	2	SE SW	0.500	0.500	0.000	0.000
11	IR	16 S	12 E	2	NE SE	25.180	25.180	0.000	0.000
11	IR	16 S	12 E	2	NW SE	31.900	31.900	0.000	0.000
11	IR	16 S	12 E	2	SW SE	24.900	23.900	0.000	1.000
11	IR	16 S	12 E	2	SE SE	31.600	31.600	0.000	0.000
11	IR	16 S	12 E	9	NE SE	6.000	6.000	0.000	0.000
11	IR	16 S	12 E	9	SE SE	32.500	32.500	0.000	0.000
11	IR	16 S	12 E	10	NE NE	29.400	29.400	0.000	0.000
11	IR	16 S	12 E	10	NW NE	11.600	11.600	0.000	0.000
11	IR	16 S	12 E	10	SW NE	6.300	6.300	0.000	0.000
11	IR	16 S	12 E	10	SE NE	19.100	19.100	0.000	0.000

Column A = Remaining Right Column B = Confirming Right Column C = Inchoate Right

IRRIGATION, POND MAINTENANCE, INDUSTRIAL, MINING and DUST ABATEMENT USES

POD	USE	LEGAL DESCRIPTION				TOTAL ACRES (including inchoate)	WATER RIGHT STATUS		
		TWP	RNG	SEC	Q-Q		ACRES/EQUIVALENT		
							A	B	C
11	IR	16 S	12 E	10	NW SW	0.500	0.500	0.000	0.000
11	IR	16 S	12 E	10	SW SW	35.300	35.300	0.000	0.000
11	IR	16 S	12 E	10	SE SW	36.800	36.800	0.000	0.000
11	IR	16 S	12 E	10	SW SE	34.800	34.800	0.000	0.000
11	IR	16 S	12 E	10	SE SE	34.000	34.000	0.000	0.000
11	IR	16 S	12 E	11	NE NE	22.190	22.190	0.000	0.000
11	IR	16 S	12 E	11	NW NE	33.400	33.400	0.000	0.000
11	IR	16 S	12 E	11	SW NE	27.350	27.350	0.000	0.000
11	IR	16 S	12 E	11	SE NE	28.800	24.800	4.000	0.000
11	IR	16 S	12 E	11	NENW	18.400	16.000	2.400	0.000
11	IR	16 S	12 E	11	NWNW	34.100	34.100	0.000	0.000
11	IR	16 S	12 E	11	SW NW	23.800	23.800	0.000	0.000
11	IR	16 S	12 E	11	SE NW	34.800	30.200	4.600	0.000
11	IR	16 S	12 E	11	NE SW	32.000	32.000	0.000	0.000
11	IR	16 S	12 E	11	NW SW	35.200	35.200	0.000	0.000
11	IR	16 S	12 E	11	SE SW	27.000	27.000	0.000	0.000
11	IR	16 S	12 E	11	NE SE	34.550	34.550	0.000	0.000
11	IR	16 S	12 E	11	NW SE	38.850	38.850	0.000	0.000
11	IR	16 S	12 E	11	SE SE	14.500	14.500	0.000	0.000
11	IR	16 S	12 E	12	NE NE	24.300	24.300	0.000	0.000
11	PM	16 S	12 E	12	NE NE	0.200	0.200	0.000	0.000
11	IR	16 S	12 E	12	NW NE	23.000	23.000	0.000	0.000
11	IR	16 S	12 E	12	SW NE	23.600	19.500	4.100	0.000
11	IR	16 S	12 E	12	SE NE	20.300	18.300	2.000	0.000
11	IR	16 S	12 E	12	NE NW	26.900	23.900	3.000	0.000
11	IR	16 S	12 E	12	NW NW	29.000	29.000	0.000	0.000
11	IR	16 S	12 E	12	SW NW	25.000	21.000	4.000	0.000
11	IR	16 S	12 E	12	SE NW	25.300	25.300	0.000	0.000
11	IR	16 S	12 E	12	NE SW	33.200	30.700	2.500	0.000
11	IR	16 S	12 E	12	NW SW	10.000	5.000	5.000	0.000
11	IR	16 S	12 E	12	SW SW	15.990	0.890	15.100	0.000
11	IR	16 S	12 E	12	SE SW	31.100	31.100	0.000	0.000
11	IR	16 S	12 E	12	NE SE	23.000	23.000	0.000	0.000
11	IR	16 S	12 E	12	SW SE	19.900	13.900	6.000	0.000
11	IR	16 S	12 E	13	NE NE	15.600	15.600	0.000	0.000
11	IR	16 S	12 E	13	NW NE	16.700	11.900	4.800	0.000
11	IR	16 S	12 E	13	SE NE	11.700	11.700	0.000	0.000
11	IR	16 S	12 E	13	NE NW	20.300	19.500	0.000	0.800
11	IR	16 S	12 E	13	NW NW	21.000	21.000	0.000	0.000
11	IR	16 S	12 E	13	SW NW	28.800	28.800	0.000	0.000
11	IR	16 S	12 E	13	SE NW	31.700	31.700	0.000	0.000
11	IR	16 S	12 E	13	NE SW	30.500	30.500	0.000	0.000
11	IR	16 S	12 E	14	NE NE	24.500	24.500	0.000	0.000

Column A = Remaining Right Column B = Confirming Right Column C = Inchoate Right

IRRIGATION, POND MAINTENANCE, INDUSTRIAL, MINING and DUST ABATEMENT USES

POD	USE	LEGAL DESCRIPTION				TOTAL ACRES (including Inchoate)	WATER RIGHT STATUS		
		TWP	RNG	SEC	Q-Q		ACRES/EQUIVALENT		
							A	B	C
11	IR	16 S	12 E	14	NW NE	9.900	9.900	0.000	0.000
11	IR	16 S	12 E	14	SW NE	9.050	9.050	0.000	0.000
11	IR	16 S	12 E	14	SE SW	8.280	8.280	0.000	0.000
11	IR	16 S	12 E	14	SW SE	11.630	0.000	0.000	11.630
11	IR	16 S	12 E	14	SE SE	24.700	24.700	0.000	0.000
11	IR	16 S	12 E	15	NW NE	27.400	27.400	0.000	0.000
11	IR	16 S	12 E	15	NE NW	31.500	31.500	0.000	0.000
11	IR	16 S	12 E	15	NW NW	36.000	36.000	0.000	0.000
11	IR	16 S	12 E	15	SW NW	4.000	4.000	0.000	0.000
11	IR	16 S	12 E	23	NW NE	23.500	22.000	1.500	0.000
11	IR	16 S	12 E	23	SW NE	12.100	12.100	0.000	0.000
11	IR	16 S	12 E	23	NE NW	7.000	7.000	0.000	0.000
11	IR	16 S	12 E	23	NE SE	28.710	28.710	0.000	0.000
11	IR	16 S	12 E	23	NW SE	14.900	14.900	0.000	0.000
11	IR	16 S	12 E	23	SE SE	16.000	14.700	0.000	1.300
11	IR	16 S	12 E	25	SW NW	19.060	19.060	0.000	0.000
11	IR	16 S	12 E	26	NE NE	17.000	13.150	0.000	3.850
11	IR	16 S	12 E	26	NW NE	27.300	27.200	0.000	0.100
11	IR	16 S	12 E	26	SW NE	31.300	31.300	0.000	0.000
11	IR	16 S	12 E	26	SE NE	30.000	30.000	0.000	0.000
11	IR	16 S	12 E	26	NE NW	14.200	14.200	0.000	0.000
11	IR	16 S	12 E	26	SW NW	10.000	8.200	0.000	1.800
11	IR	16 S	12 E	26	SE NW	29.300	29.300	0.000	0.000
11	IR	16 S	12 E	26	NE SW	2.100	2.100	0.000	0.000
11	IM	16 S	12 E	26	NE SW	1.000	1.000	0.000	0.000
11	IM	16 S	12 E	26	SW SW	2.000	2.000	0.000	0.000
11	IR	16 S	12 E	26	SE SW	2.350	2.350	0.000	0.000
11	IR	16 S	12 E	26	NE SE	10.300	10.300	0.000	0.000
11	IR	16 S	12 E	26	NW SE	18.050	18.050	0.000	0.000
11	IR	16 S	12 E	26	SW SE	0.700	0.700	0.000	0.000
11	IR	16 S	12 E	27	NE SW	23.700	23.700	0.000	0.000
11	IR	16 S	12 E	27	SE SW	19.060	19.060	0.000	0.000
11	IR	16 S	12 E	28	SW NW	32.000	32.000	0.000	0.000
11	IR	16 S	12 E	28	NW SE	28.000	28.000	0.000	0.000
11	IR	16 S	12 E	35	SW NE	4.700	4.700	0.000	0.000
11	IR	16 S	12 E	35	SE NE	12.600	12.600	0.000	0.000
11	IR	16 S	12 E	35	SE NW	8.000	8.000	0.000	0.000
11	IR	16 S	12 E	35	NE SW	30.000	30.000	0.000	0.000
11	IR	16 S	12 E	35	NW SW	17.500	17.500	0.000	0.000
11	IR	16 S	12 E	35	SW SW	22.500	22.500	0.000	0.000
11	IR	16 S	12 E	35	NE SE	21.000	21.000	0.000	0.000
11	IR	16 S	12 E	35	NW SE	19.000	19.000	0.000	0.000
11	IR	16 S	12 E	35	SW SE	4.000	4.000	0.000	0.000

Column A = Remaining Right Column B = Confirming Right Column C = Inchoate Right

IRRIGATION, POND MAINTENANCE, INDUSTRIAL, MINING and DUST ABATEMENT USES

POD	USE	LEGAL DESCRIPTION				TOTAL ACRES (including Inchoate)	WATER RIGHT STATUS		
		TWP	RNG	SEC	Q-Q		ACRES/EQUIVALENT		
							A	B	C
11	IR	16 S	12 E	35	SE SE	26.000	26.000	0.000	0.000
11	IR	16 S	13 E	6	SE NW	1.200	1.200	0.000	0.000
11	IR	16 S	13 E	6	NE SW	13.800	13.800	0.000	0.000
11	IR	16 S	13 E	18	NW SW	15.200	15.200	0.000	0.000
11	IR	16 S	13 E	18	SW SW	11.560	11.560	0.000	0.000
1	IR	16 S	14 E	2	SW NW	33.100	33.100	0.000	0.000
1	IR	16 S	14 E	2	SE NW	36.000	36.000	0.000	0.000
1	IR	16 S	14 E	2	NE SW	26.400	26.400	0.000	0.000
1	IR	16 S	14 E	2	NW SW	29.100	29.100	0.000	0.000
1	IR	16 S	14 E	3	SW NW	12.000	7.000	5.000	0.000
1	IR	16 S	14 E	4	SW NE	32.700	32.700	0.000	0.000
1	IR	16 S	14 E	4	SE NE	31.000	31.000	0.000	0.000
1	IR	16 S	14 E	4	SE NW	24.800	24.800	0.000	0.000
1	IR	16 S	14 E	4	NE SW	39.400	39.400	0.000	0.000
1	IR	16 S	14 E	4	NW SW	11.800	8.000	0.000	3.800
1	IR	16 S	14 E	4	SW SW	18.400	18.400	0.000	0.000
1	IR	16 S	14 E	4	SE SW	37.000	37.000	0.000	0.000
1	IR	16 S	14 E	4	NE SE	31.560	31.560	0.000	0.000
1	IR	16 S	14 E	4	NW SE	39.750	39.750	0.000	0.000
1	IR	16 S	14 E	4	SW SE	36.500	36.500	0.000	0.000
1	PM	16 S	14 E	4	SW SE	0.300	0.300	0.000	0.000
1	IR	16 S	14 E	4	SE SE	28.160	28.160	0.000	0.000
1	IR	16 S	14 E	8	NE NE	5.700	0.000	0.000	5.700
1	IR	16 S	14 E	8	NW NE	0.200	0.000	0.000	0.200
1	IR	16 S	14 E	8	SW NE	5.400	0.000	0.000	5.400
1	IR	16 S	14 E	8	SE NE	16.000	15.300	0.000	0.700
1	IR	16 S	14 E	8	NE SE	10.000	7.000	3.000	0.000
1	IR	16 S	14 E	8	SW SE	26.500	26.500	0.000	0.000
1	IR	16 S	14 E	8	SE SE	32.600	32.600	0.000	0.000
1	IR	16 S	14 E	9	NE NE	33.300	32.700	0.000	0.600
1	IR	16 S	14 E	9	NW NE	36.100	36.100	0.000	0.000
1	IR	16 S	14 E	9	SW NE	37.900	37.900	0.000	0.000
1	IR	16 S	14 E	9	SE NE	31.300	26.900	0.000	4.400
1	IR	16 S	14 E	9	NE NW	38.300	38.300	0.000	0.000
1	IR	16 S	14 E	9	NW NW	28.610	28.610	0.000	0.000
1	IR	16 S	14 E	9	SW NW	30.500	30.500	0.000	0.000
1	IR	16 S	14 E	9	SE NW	39.600	39.600	0.000	0.000
1	IR	16 S	14 E	9	NE SW	32.500	32.500	0.000	0.000
1	IR	16 S	14 E	9	NW SW	32.000	32.000	0.000	0.000
1	IR	16 S	14 E	9	SW SW	31.470	31.000	0.000	0.470
1	IR	16 S	14 E	9	SE SW	35.900	33.900	0.000	2.000
1	IR	16 S	14 E	9	NE SE	31.800	31.800	0.000	0.000
1	IR	16 S	14 E	9	NW SE	32.200	32.200	0.000	0.000

Column A = Remaining Right Column B = Confirming Right Column C = Inchoate Right

IRRIGATION, POND MAINTENANCE, INDUSTRIAL, MINING and DUST ABATEMENT USES

		LEGAL DESCRIPTION				TOTAL ACRES (including Inchoate)	WATER RIGHT STATUS		
POD	USE	TWP	RNG	SEC	Q-Q		ACRES/EQUIVALENT		
							A	B	C
1	IR	16 S	14 E	9	SW SE	33.100	33.100	0.000	0.000
1	IR	16 S	14 E	9	SE SE	29.600	29.600	0.000	0.000
1	IR	16 S	14 E	10	NE SW	32.800	32.800	0.000	0.000
1	IR	16 S	14 E	10	NW SW	31.100	31.100	0.000	0.000
1	IR	16 S	14 E	10	SW SW	32.600	32.600	0.000	0.000
1	IR	16 S	14 E	10	SE SW	31.200	31.200	0.000	0.000
1	IR	16 S	14 E	10	NW SE	33.200	33.200	0.000	0.000
1	IR	16 S	14 E	10	SW SE	31.800	31.800	0.000	0.000
1	IR	16 S	14 E	11	NW NW	0.500	0.500	0.000	0.000
1	IR	16 S	14 E	11	SW NW	0.500	0.500	0.000	0.000
1	IR	16 S	14 E	15	NE NW	32.400	32.400	0.000	0.000
1	IR	16 S	14 E	15	NW NW	30.250	30.250	0.000	0.000
1	IR	16 S	14 E	15	SW NW	32.400	32.400	0.000	0.000
1	IR	16 S	14 E	15	SE NW	30.250	30.250	0.000	0.000
1	IR	16 S	14 E	16	NE NE	27.900	27.900	0.000	0.000
1	IR	16 S	14 E	16	NW NE	37.800	36.300	0.000	1.500
1	IR	16 S	14 E	16	SW NE	37.300	37.300	0.000	0.000
1	IR	16 S	14 E	16	SE NE	25.100	25.100	0.000	0.000
1	IR	16 S	14 E	16	NE NW	26.800	17.200	0.000	9.600
1	IR	16 S	14 E	16	NW NW	26.900	26.900	0.000	0.000
1	IR	16 S	14 E	16	SW NW	22.830	21.300	1.530	0.000
1	IR	16 S	14 E	16	SE NW	32.100	19.500	8.700	3.900
1	IR	16 S	14 E	16	NE SW	27.900	0.000	27.900	0.000
1	IR	16 S	14 E	16	NW SW	27.610	21.200	6.410	0.000
1	IR	16 S	14 E	16	SW SW	24.800	18.500	6.300	0.000
1	IR	16 S	14 E	16	SE SW	25.860	0.000	25.860	0.000
1	IR	16 S	14 E	17	NE NE	25.300	25.300	0.000	0.000
1	IR	16 S	14 E	17	NW NE	22.500	22.500	0.000	0.000
1	IR	16 S	14 E	17	SW NE	24.400	24.400	0.000	0.000
1	IR	16 S	14 E	17	SE NE	37.600	37.600	0.000	0.000
1	IR	16 S	14 E	17	NE SE	36.400	36.400	0.000	0.000
1	IR	16 S	14 E	17	NW SE	25.300	25.300	0.000	0.000
1	IR	16 S	14 E	17	SW SE	25.700	25.700	0.000	0.000
1	IR	16 S	14 E	17	SE SE	33.600	33.600	0.000	0.000
1	IR	16 S	14 E	20	NE NE	33.000	33.000	0.000	0.000
1	IR	16 S	14 E	20	NW NE	38.000	38.000	0.000	0.000
1	IR	16 S	14 E	20	SW NE	37.000	37.000	0.000	0.000
1	IR	16 S	14 E	20	SE NE	37.000	37.000	0.000	0.000
1	PM	16 S	14 E	20	SE NE	0.500	0.500	0.000	0.000
1	IR	16 S	14 E	20	NE NW	18.900	18.900	0.000	0.000
1	IR	16 S	14 E	20	SE NW	15.000	15.000	0.000	0.000
1	IR	16 S	14 E	20	NE SW	32.700	32.700	0.000	0.000
1	IR	16 S	14 E	20	SE SW	34.500	34.500	0.000	0.000

Column A = Remaining Right Column B = Confirming Right Column C = Inchoate Right

IRRIGATION, POND MAINTENANCE, INDUSTRIAL, MINING and DUST ABATEMENT USES

POD	USE	LEGAL DESCRIPTION				TOTAL ACRES (including inchoate)	WATER RIGHT STATUS		
		TWP	RNG	SEC	Q-Q		ACRES/EQUIVALENT		
							A	B	C
1	IR	16 S	14 E	20	NE SE	28.500	28.500	0.000	0.000
1	IR	16 S	14 E	20	NW SE	27.200	27.200	0.000	0.000
1	IR	16 S	14 E	20	SW SE	22.700	22.700	0.000	0.000
1	IR	16 S	14 E	21	NW NW	24.000	24.000	0.000	0.000
1	IR	16 S	14 E	21	SW NW	30.000	30.000	0.000	0.000
1	IR	16 S	14 E	21	NE SW	5.000	5.000	0.000	0.000
1	IR	16 S	14 E	21	NW SW	28.300	28.300	0.000	0.000
1	IR	16 S	14 E	21	SW SW	30.000	30.000	0.000	0.000
1	IR	16 S	14 E	21	SE SW	19.000	19.000	0.000	0.000
1	IR	16 S	14 E	21	NE SE	28.100	28.100	0.000	0.000
1	IR	16 S	14 E	21	NW SE	34.700	34.700	0.000	0.000
1	IR	16 S	14 E	21	SW SE	20.000	20.000	0.000	0.000
1	IR	16 S	14 E	21	SE SE	3.200	3.200	0.000	0.000
1	IR	16 S	14 E	27	SW SW	17.200	17.200	0.000	0.000
1	IR	16 S	14 E	28	SW NE	4.850	0.000	4.850	0.000
1	IR	16 S	14 E	28	NE NW	29.000	29.000	0.000	0.000
1	IR	16 S	14 E	28	NW NW	37.000	37.000	0.000	0.000
1	IR	16 S	14 E	28	SE NW	15.850	0.000	7.650	8.200
1	IR	16 S	14 E	28	NE SW	2.020	0.000	0.000	2.020
1	IR	16 S	14 E	28	NE SE	16.900	16.900	0.000	0.000
1	IR	16 S	14 E	28	NW SE	10.100	10.100	0.000	0.000
1	IR	16 S	14 E	28	SW SE	4.100	4.100	0.000	0.000
1	IR	16 S	14 E	28	SE SE	10.200	10.200	0.000	0.000
1	IR	16 S	14 E	29	NE NE	17.000	17.000	0.000	0.000
1	IR	16 S	14 E	29	NW NE	20.000	20.000	0.000	0.000
1	IR	16 S	14 E	29	SW NE	4.100	4.100	0.000	0.000
1	IR	16 S	14 E	29	NE NW	4.900	4.900	0.000	0.000
1	IR	16 S	14 E	34	NE NW	9.000	9.000	0.000	0.000
1	IR	16 S	14 E	34	NW NW	11.200	11.200	0.000	0.000
1	IR	16 S	14 E	34	SE NW	23.500	23.500	0.000	0.000
1	PM	16 S	14 E	34	SE NW	1.500	1.500	0.000	0.000
9	IR	17 S	11 E	24	NW NE	4.000	4.000	0.000	0.000
11	IR	17 S	12 E	2	NE NE	25.600	25.600	0.000	0.000
11	IR	17 S	12 E	2	NW NE	35.400	35.400	0.000	0.000
11	IR	17 S	12 E	2	SW NE	31.000	28.000	3.000	0.000
11	IR	17 S	12 E	2	SE NE	29.830	29.830	0.000	0.000
11	IR	17 S	12 E	2	NE SW	29.000	28.000	1.000	0.000
11	IR	17 S	12 E	2	SE SW	2.000	2.000	0.000	0.000
11	IR	17 S	12 E	2	NE SE	13.400	13.400	0.000	0.000
11	IR	17 S	12 E	2	NW SE	10.060	10.060	0.000	0.000
11	IR	17 S	12 E	2	SW SE	15.900	15.000	0.000	0.900
11	IR	17 S	12 E	3	SE SW	3.600	0.000	0.000	3.600
11	IR	17 S	12 E	11	NW NE	22.500	20.560	1.440	0.500

Column A = Remaining Right Column B = Confirming Right Column C = Inchoate Right

IRRIGATION, POND MAINTENANCE, INDUSTRIAL, MINING and DUST ABATEMENT USES

POD	USE	LEGAL DESCRIPTION				TOTAL ACRES (including inchoate)	WATER RIGHT STATUS		
		TWP	RNG	SEC	Q-Q		ACRES/EQUIVALENT		
							A	B	C
11	IR	17 S	12 E	11	SW NE	36.410	36.260	0.000	0.150
11	IR	17 S	12 E	11	NE NW	13.640	9.700	0.000	3.940
11	IR	17 S	12 E	11	SE NW	13.000	10.000	3.000	0.000
11	IR	17 S	12 E	11	NE SW	27.000	27.000	0.000	0.000
11	IR	17 S	12 E	11	SE SW	28.000	28.000	0.000	0.000
11	IR	17 S	12 E	11	NW SE	31.500	30.460	0.000	1.040
11	IR	17 S	12 E	11	SW SE	35.000	29.000	6.000	0.000
1	IR	17 S	12 E	12	SW SW	1.600	0.000	1.600	0.000
1	IR	17 S	12 E	12	SE SW	32.000	32.000	0.000	0.000
1	IR	17 S	12 E	12	NW SE	8.000	8.000	0.000	0.000
1	IR	17 S	12 E	12	SW SE	20.000	20.000	0.000	0.000
1	IR	17 S	12 E	13	NE NE	21.170	21.170	0.000	0.000
1	IR	17 S	12 E	13	NW NE	21.100	19.500	1.600	0.000
1	IR	17 S	12 E	13	SW NE	17.600	17.600	0.000	0.000
1	IR	17 S	12 E	13	SE NE	37.000	37.000	0.000	0.000
1	IR	17 S	12 E	13	NE NW	23.500	23.500	0.000	0.000
1	IR	17 S	12 E	13	NW NW	19.700	18.100	0.000	1.600
1	PM	17 S	12 E	13	NW NW	0.300	0.300	0.000	0.000
1	IR	17 S	12 E	13	SW NW	19.000	19.000	0.000	0.000
1	IR	17 S	12 E	13	SE NW	24.500	24.500	0.000	0.000
1	IR	17 S	12 E	13	NE SW	38.300	38.300	0.000	0.000
1	IR	17 S	12 E	13	NW SW	34.200	34.200	0.000	0.000
1	PM	17 S	12 E	13	NW SW	0.200	0.200	0.000	0.000
1	IR	17 S	12 E	13	SW SW	37.000	37.000	0.000	0.000
1	IR	17 S	12 E	13	SE SW	29.700	29.700	0.000	0.000
1	IR	17 S	12 E	13	NE SE	22.500	22.500	0.000	0.000
1	IR	17 S	12 E	13	NW SE	35.000	35.000	0.000	0.000
1	IR	17 S	12 E	13	SW SE	29.000	29.000	0.000	0.000
1	IR	17 S	12 E	13	SE SE	34.300	34.300	0.000	0.000
11	IR	17 S	12 E	14	NW NE	10.250	10.250	0.000	0.000
1	IR	17 S	12 E	14	SW NE	2.600	2.600	0.000	0.000
11	IR	17 S	12 E	14	SW NE	16.000	16.000	0.000	0.000
1	IR	17 S	12 E	14	SE NE	11.000	5.500	5.500	0.000
11	IR	17 S	12 E	14	NE NW	23.200	23.200	0.000	0.000
11	IR	17 S	12 E	14	SW NW	17.550	10.250	3.300	4.000
11	IR	17 S	12 E	14	SE NW	25.670	24.670	1.000	0.000
11	IR	17 S	12 E	14	NE SW	23.900	23.900	0.000	0.000
11	IR	17 S	12 E	14	NW SW	22.500	20.500	0.000	2.000
11	IR	17 S	12 E	14	SW SW	20.570	20.570	0.000	0.000
1	IR	17 S	12 E	14	SE SW	25.000	25.000	0.000	0.000
1	IR	17 S	12 E	14	NE SE	26.300	26.300	0.000	0.000
1	IR	17 S	12 E	14	NW SE	10.400	10.400	0.000	0.000
11	IR	17 S	12 E	14	NW SE	1.100	1.100	0.000	0.000

Column A = Remaining Right Column B = Confirming Right Column C = Inchoate Right

IRRIGATION, POND MAINTENANCE, INDUSTRIAL, MINING and DUST ABATEMENT USES

		LEGAL DESCRIPTION				TOTAL ACRES (including inchoate)	WATER RIGHT STATUS ACRES/EQUIVALENT		
POD	USE	TWP	RNG	SEC	Q-Q		A	B	C
1	IR	17 S	12 E	14	SW SE	25.000	25.000	0.000	0.000
1	IR	17 S	12 E	14	SE SE	33.900	33.900	0.000	0.000
11	IR	17 S	12 E	15	NE NE	2.080	0.000	0.580	1.500
11	IR	17 S	12 E	15	NW NE	0.280	0.000	0.100	0.180
11	IR	17 S	12 E	15	SW NE	17.500	1.900	14.900	0.700
11	IR	17 S	12 E	15	SE NE	20.470	0.000	20.070	0.400
11	PM	17 S	12 E	15	SE NE	1.000	0.000	1.000	0.000
11	IR	17 S	12 E	15	NE NW	12.500	0.000	12.500	0.000
11	IR	17 S	12 E	15	SE NW	19.100	0.000	18.600	0.500
11	IR	17 S	12 E	15	NE SW	7.000	6.750	0.250	0.000
11	IR	17 S	12 E	15	SE SW	24.900	24.900	0.000	0.000
11	IR	17 S	12 E	15	NE SE	16.000	11.250	1.500	3.250
11	IR	17 S	12 E	15	NW SE	18.680	15.480	2.500	0.700
11	IR	17 S	12 E	15	SW SE	1.500	0.000	1.500	0.000
11	IR	17 S	12 E	15	SE SE	13.670	12.470	1.200	0.000
9	IR	17 S	12 E	17	SW SW	2.840	2.840	0.000	0.000
9	IR	17 S	12 E	17	SE SW	2.040	2.040	0.000	0.000
9	IR	17 S	12 E	19	NE NE	1.000	1.000	0.000	0.000
9	IR	17 S	12 E	19	NE NW	1.200	1.200	0.000	0.000
9	IR	17 S	12 E	19	NW NW	1.100	1.100	0.000	0.000
9	IR	17 S	12 E	20	NE NW	5.370	5.370	0.000	0.000
9	IR	17 S	12 E	20	NW NW	1.390	1.390	0.000	0.000
10	IR	17 S	12 E	20	NE SW	3.069	3.069	0.000	0.000
10	IR	17 S	12 E	20	NW SW	3.545	3.545	0.000	0.000
10	IR	17 S	12 E	20	SW SW	4.055	4.055	0.000	0.000
10	IR	17 S	12 E	20	SE SW	15.678	15.678	0.000	0.000
10	IR	17 S	12 E	20	SW SE	11.000	11.000	0.000	0.000
1	IR	17 S	12 E	22	NE SW	12.700	12.700	0.000	0.000
1	IR	17 S	12 E	22	SE SW	2.300	2.300	0.000	0.000
1	IR	17 S	12 E	23	NE NE	28.000	28.000	0.000	0.000
1	IR	17 S	12 E	23	NW NE	21.000	21.000	0.000	0.000
1	IR	17 S	12 E	23	SW NE	17.800	17.800	0.000	0.000
1	IR	17 S	12 E	23	SE NE	23.220	23.220	0.000	0.000
1	IR	17 S	12 E	23	NE NW	24.500	24.500	0.000	0.000
1	IR	17 S	12 E	23	SE NW	20.700	18.700	0.000	2.000
1	IR	17 S	12 E	23	NW SW	2.000	2.000	0.000	0.000
1	IR	17 S	12 E	23	SW SW	1.500	1.500	0.000	0.000
1	IR	17 S	12 E	23	SE SW	3.000	3.000	0.000	0.000
1	IR	17 S	12 E	23	NE SE	20.247	20.247	0.000	0.000
1	IR	17 S	12 E	23	NW SE	30.100	30.100	0.000	0.000
1	IR	17 S	12 E	23	SW SE	17.140	17.140	0.000	0.000
1	IR	17 S	12 E	23	SE SE	35.000	35.000	0.000	0.000
1	IR	17 S	12 E	24	NE NE	30.500	30.500	0.000	0.000

Column A = Remaining Right Column B = Confirming Right Column C = Inchoate Right

IRRIGATION, POND MAINTENANCE, INDUSTRIAL, MINING and DUST ABATEMENT USES

POD	USE	LEGAL DESCRIPTION				TOTAL ACRES (including Inchoate)	WATER RIGHT STATUS		
		TWP	RNG	SEC	Q-Q		ACRES/EQUIVALENT		
							A	B	C
1	IR	17 S	12 E	24	NW NE	1.830	1.830	0.000	0.000
1	IR	17 S	12 E	24	SE NE	6.400	6.400	0.000	0.000
1	IR	17 S	12 E	24	NE NW	29.500	29.500	0.000	0.000
1	PM	17 S	12 E	24	NE NW	0.500	0.500	0.000	0.000
1	IR	17 S	12 E	24	NW NW	34.650	34.650	0.000	0.000
1	IR	17 S	12 E	24	SW NW	37.400	37.400	0.000	0.000
1	IR	17 S	12 E	24	SE NW	13.600	13.600	0.000	0.000
1	IR	17 S	12 E	24	NE SW	9.810	7.310	2.000	0.500
1	IR	17 S	12 E	24	NW SW	20.400	20.400	0.000	0.000
1	IR	17 S	12 E	24	SW SW	9.000	8.000	1.000	0.000
1	IR	17 S	12 E	24	SE SW	4.000	4.000	0.000	0.000
1	IR	17 S	12 E	24	NE SE	9.750	9.750	0.000	0.000
1	IR	17 S	12 E	24	NW SE	4.990	4.990	0.000	0.000
1	PM	17 S	12 E	24	NW SE	0.500	0.500	0.000	0.000
1	IR	17 S	12 E	24	SW SE	3.000	3.000	0.000	0.000
1	IR	17 S	12 E	24	SE SE	9.250	4.208	5.000	0.042
1	IR	17 S	12 E	25	NE NE	28.200	28.200	0.000	0.000
1	IR	17 S	12 E	25	NW NE	4.000	0.000	4.000	0.000
1	IR	17 S	12 E	25	SW NE	2.500	0.000	2.500	0.000
1	IR	17 S	12 E	25	SE NE	25.800	24.300	0.000	1.500
1	IR	17 S	12 E	25	NE NW	3.330	0.000	0.000	3.330
1	IR	17 S	12 E	25	NW NW	5.000	5.000	0.000	0.000
1	IR	17 S	12 E	25	SW NW	28.000	28.000	0.000	0.000
1	IR	17 S	12 E	25	SE NW	1.000	0.000	0.000	1.000
1	IR	17 S	12 E	25	SW SW	9.090	0.000	9.090	0.000
1	IR	17 S	12 E	25	NE SE	32.000	32.000	0.000	0.000
1	IR	17 S	12 E	26	NE NE	23.750	23.750	0.000	0.000
1	IR	17 S	12 E	26	NW NE	20.000	20.000	0.000	0.000
1	IR	17 S	12 E	26	SW NE	3.850	3.850	0.000	0.000
1	IR	17 S	12 E	26	SE NE	32.650	32.650	0.000	0.000
1	IR	17 S	12 E	26	NE NW	15.600	15.600	0.000	0.000
1	IR	17 S	12 E	26	NW NW	5.000	3.400	1.600	0.000
1	IR	17 S	12 E	26	SW NW	5.000	5.000	0.000	0.000
1	IR	17 S	12 E	26	NE SW	20.920	20.490	0.130	0.300
1	IR	17 S	12 E	26	SE SW	4.400	4.400	0.000	0.000
1	IR	17 S	12 E	26	NE SE	13.500	13.000	0.500	0.000
1	IR	17 S	12 E	26	NW SE	25.000	25.000	0.000	0.000
1	IR	17 S	12 E	26	SW SE	14.700	14.700	0.000	0.000
1	IR	17 S	12 E	26	SE SE	5.250	5.250	0.000	0.000
1	IR	17 S	12 E	27	SW SW	9.620	9.050	0.000	0.570
1	IR	17 S	12 E	27	SE SW	7.400	7.400	0.000	0.000
1	PM	17 S	12 E	27	SE SW	0.300	0.300	0.000	0.000
1	IR	17 S	12 E	28	NE NE	1.400	1.400	0.000	0.000

Column A = Remaining Right Column B = Confirming Right Column C = Inchoate Right

IRRIGATION, POND MAINTENANCE, INDUSTRIAL, MINING and DUST ABATEMENT USES

POD	USE	LEGAL DESCRIPTION				TOTAL ACRES (including Inchoate)	WATER RIGHT STATUS		
		TWP	RNG	SEC	Q-Q		ACRES/EQUIVALENT		
							A	B	C
1	IR	17 S	12 E	28	SW NE	6.260	6.260	0.000	0.000
1	IR	17 S	12 E	28	SE NE	2.000	2.000	0.000	0.000
1	IR	17 S	12 E	28	SE NW	0.500	0.500	0.000	0.000
1	PM	17 S	12 E	28	SE NW	0.500	0.500	0.000	0.000
1	IR	17 S	12 E	28	NE SW	10.960	10.460	0.000	0.500
1	IR	17 S	12 E	28	NE SE	7.680	7.680	0.000	0.000
1	IR	17 S	12 E	28	NW SE	13.960	13.960	0.000	0.000
1	IR	17 S	12 E	28	SW SE	0.500	0.000	0.500	0.000
10	IR	17 S	12 E	29	NE NE	0.800	0.800	0.000	0.000
10	IR	17 S	12 E	29	NW NE	9.300	9.300	0.000	0.000
10	IR	17 S	12 E	29	SW NE	4.500	4.500	0.000	0.000
10	IR	17 S	12 E	29	SE NE	1.400	1.400	0.000	0.000
10	IR	17 S	12 E	29	NE NW	12.046	12.046	0.000	0.000
10	IR	17 S	12 E	29	NW NW	4.637	4.637	0.000	0.000
10	IR	17 S	12 E	29	SW NW	2.799	2.799	0.000	0.000
10	IR	17 S	12 E	29	SE NW	11.171	11.171	0.000	0.000
3	IR	17 S	12 E	31	SE SE	2.100	2.100	0.000	0.000
7	IR	17 S	12 E	32	NW NE	1.100	1.100	0.000	0.000
7 & 8	IR	17 S	12 E	32	NW NE	4.200	4.200	0.000	0.000
6	IR	17 S	12 E	32	SW NW	4.700	4.700	0.000	0.000
4 & 5	IR	17 S	12 E	32	SW NW	6.100	6.100	0.000	0.000
4 & 5	IR	17 S	12 E	32	SE NW	3.100	3.100	0.000	0.000
4 & 5	IR	17 S	12 E	32	NW SW	2.700	2.700	0.000	0.000
1	IR	17 S	12 E	33	NE NE	3.600	3.600	0.000	0.000
1	IR	17 S	12 E	34	SW NE	1.400	1.400	0.000	0.000
1	IR	17 S	12 E	34	NW NW	3.700	3.700	0.000	0.000
1	IR	17 S	12 E	34	NE SW	1.100	1.100	0.000	0.000
1	IR	17 S	12 E	34	SW SW	4.500	4.500	0.000	0.000
1	IR	17 S	12 E	34	NW SE	11.450	11.450	0.000	0.000
1	PM	17 S	12 E	34	NW SE	2.600	2.600	0.000	0.000
1	IR	17 S	12 E	34	SW SE	13.110	12.610	0.500	0.000
1	IR	17 S	12 E	35	NW NE	7.200	2.000	5.200	0.000
1	IR	17 S	12 E	35	SE NE	23.000	22.800	0.000	0.200
1	PM	17 S	12 E	35	SE NE	6.000	0.000	0.000	6.000
1	IR	17 S	12 E	35	SW NW	12.200	7.200	0.000	5.000
1	IR	17 S	12 E	35	NE SW	10.600	10.600	0.000	0.000
1	IR	17 S	12 E	35	SW SW	7.000	7.000	0.000	0.000
1	IR	17 S	12 E	35	SE SW	19.600	19.100	0.500	0.000
1	IR	17 S	12 E	35	NE SE	6.500	6.500	0.000	0.000
1	IR	17 S	12 E	35	NW SE	4.500	4.500	0.000	0.000
1	IR	17 S	12 E	35	SW SE	0.250	0.250	0.000	0.000
1	PM	17 S	12 E	35	SW SE	9.750	9.750	0.000	0.000
1	IR	17 S	12 E	35	SE SE	22.000	22.000	0.000	0.000

Column A = Remaining Right Column B = Confirming Right Column C = Inchoate Right

IRRIGATION, POND MAINTENANCE, INDUSTRIAL, MINING and DUST ABATEMENT USES

POD	USE	LEGAL DESCRIPTION				TOTAL ACRES (including inchoate)	WATER RIGHT STATUS		
		TWP	RNG	SEC	Q-Q		ACRES/EQUIVALENT		
							A	B	C
1	IR	17 S	12 E	36	NW NW	1.000	1.000	0.000	0.000
1	IR	17 S	12 E	36	NE SW	4.000	4.000	0.000	0.000
1	IR	17 S	12 E	36	NW SE	7.000	0.000	7.000	0.000
1	IR	17 S	12 E	36	SW SE	15.200	15.200	0.000	0.000
1	IR	17 S	12 E	36	SE SE	17.800	17.800	0.000	0.000
1	IR	17 S	13 E	17	SW SE	20.500	20.500	0.000	0.000
1	IR	17 S	13 E	18	SW NW	11.500	11.500	0.000	0.000
1	IR	17 S	13 E	18	NW SW	20.500	20.500	0.000	0.000
1	IR	17 S	13 E	18	SW SW	18.000	18.000	0.000	0.000
1	IR	17 S	13 E	18	SE SW	2.000	0.000	2.000	0.000
1	IR	17 S	13 E	18	NE SE	27.000	27.000	0.000	0.000
1	IR	17 S	13 E	18	NW SE	11.400	8.000	0.000	3.400
1	IR	17 S	13 E	18	SW SE	17.500	17.500	0.000	0.000
1	IR	17 S	13 E	18	SE SE	22.000	22.000	0.000	0.000
1	IR	17 S	13 E	19	NE NE	31.040	30.840	0.000	0.200
1	IR	17 S	13 E	19	NW NE	26.160	23.660	0.500	2.000
1	IR	17 S	13 E	19	SW NE	26.000	26.000	0.000	0.000
1	IR	17 S	13 E	19	SE NE	23.800	19.900	0.000	3.900
1	IR	17 S	13 E	19	NE NW	22.030	22.030	0.000	0.000
1	IR	17 S	13 E	19	NW NW	11.000	11.000	0.000	0.000
1	IR	17 S	13 E	19	SW NW	19.000	18.650	0.000	0.350
1	IR	17 S	13 E	19	SE NW	33.000	33.000	0.000	0.000
1	IR	17 S	13 E	19	NE SW	27.100	27.000	0.100	0.000
1	IR	17 S	13 E	19	NW SW	23.000	23.000	0.000	0.000
1	IR	17 S	13 E	19	SW SW	25.000	25.000	0.000	0.000
1	IR	17 S	13 E	19	SE SW	32.500	32.500	0.000	0.000
1	IR	17 S	13 E	19	NE SE	35.600	35.600	0.000	0.000
1	DA	17 S	13 E	19	NE SE	0.400	0.400	0.000	0.000
1	IR	17 S	13 E	19	NW SE	25.700	21.200	1.300	3.200
1	IR	17 S	13 E	19	SW SE	30.520	30.000	0.000	0.520
1	IR	17 S	13 E	19	SE SE	36.000	36.000	0.000	0.000
1	IR	17 S	13 E	20	NE NE	20.000	20.000	0.000	0.000
1	IR	17 S	13 E	20	NW NE	18.000	18.000	0.000	0.000
1	IR	17 S	13 E	20	SW NE	20.000	20.000	0.000	0.000
1	IR	17 S	13 E	20	SE NE	25.000	25.000	0.000	0.000
1	IR	17 S	13 E	20	SE NW	2.000	0.000	2.000	0.000
1	PM	17 S	13 E	20	SE NW	2.500	2.500	0.000	0.000
1	IR	17 S	13 E	20	NE SW	27.430	27.430	0.000	0.000
1	PM	17 S	13 E	20	NE SW	3.700	3.700	0.000	0.000
1	IR	17 S	13 E	20	NW SW	28.960	28.960	0.000	0.000
1	IR	17 S	13 E	20	SW SW	28.600	28.600	0.000	0.000
1	IR	17 S	13 E	20	SE SW	31.400	31.400	0.000	0.000
1	IR	17 S	13 E	20	NE SE	26.000	26.000	0.000	0.000

Column A = Remaining Right Column B = Confirming Right Column C = Inchoate Right

IRRIGATION, POND MAINTENANCE, INDUSTRIAL, MINING and DUST ABATEMENT USES

		LEGAL DESCRIPTION				TOTAL ACRES (including inchoate)	WATER RIGHT STATUS ACRES/EQUIVALENT		
POD	USE	TWP	RNG	SEC	Q-Q		A	B	C
1	IR	17 S	13 E	20	NW SE	27.500	27.500	0.000	0.000
1	PM	17 S	13 E	20	NW SE	0.500	0.500	0.000	0.000
1	IR	17 S	13 E	20	SE SE	20.500	20.500	0.000	0.000
1	IR	17 S	13 E	21	SW NE	26.000	26.000	0.000	0.000
1	IR	17 S	13 E	21	NW NW	22.500	22.500	0.000	0.000
1	IR	17 S	13 E	21	SW NW	22.300	22.300	0.000	0.000
1	IR	17 S	13 E	21	SE NW	6.260	0.000	0.000	6.260
1	IR	17 S	13 E	21	NE SW	4.000	4.000	0.000	0.000
1	IR	17 S	13 E	21	SE SW	14.800	2.000	12.800	0.000
1	IR	17 S	13 E	21	NW SE	6.000	6.000	0.000	0.000
1	PM	17 S	13 E	21	NW SE	4.000	0.000	0.000	4.000
1	IR	17 S	13 E	22	NW NE	30.670	30.000	0.670	0.000
1	IR	17 S	13 E	22	NE NW	29.330	29.330	0.000	0.000
1	IR	17 S	13 E	22	NW NW	29.100	29.100	0.000	0.000
1	IR	17 S	13 E	22	SW NW	22.400	22.400	0.000	0.000
1	IR	17 S	13 E	27	NW NW	19.000	19.000	0.000	0.000
1	IR	17 S	13 E	27	SW NW	18.000	18.000	0.000	0.000
1	IR	17 S	13 E	27	NE SW	25.400	25.400	0.000	0.000
1	IR	17 S	13 E	27	NW SW	20.100	20.100	0.000	0.000
1	IR	17 S	13 E	27	SE SW	6.000	1.000	5.000	0.000
1	IR	17 S	13 E	27	SW SE	37.000	37.000	0.000	0.000
1	IR	17 S	13 E	28	NE NE	4.000	4.000	0.000	0.000
1	IR	17 S	13 E	28	NW NE	11.600	11.600	0.000	0.000
1	IR	17 S	13 E	28	SW NE	25.400	25.400	0.000	0.000
1	IR	17 S	13 E	28	SE NE	22.340	22.340	0.000	0.000
1	IR	17 S	13 E	28	SE NW	30.840	30.500	0.000	0.340
1	IR	17 S	13 E	28	NE SW	22.000	22.000	0.000	0.000
1	IR	17 S	13 E	28	SW SW	24.000	24.000	0.000	0.000
1	IR	17 S	13 E	28	SE SW	24.000	24.000	0.000	0.000
1	IR	17 S	13 E	28	NE SE	23.300	23.300	0.000	0.000
1	IR	17 S	13 E	28	NW SE	22.060	22.060	0.000	0.000
1	IR	17 S	13 E	28	SW SE	4.700	4.700	0.000	0.000
1	IR	17 S	13 E	28	SE SE	26.760	26.760	0.000	0.000
1	IR	17 S	13 E	29	NW NW	31.400	31.400	0.000	0.000
1	IR	17 S	13 E	29	NW SW	30.000	30.000	0.000	0.000
1	IR	17 S	13 E	29	SW SW	28.000	28.000	0.000	0.000
1	IR	17 S	13 E	30	NE NE	29.200	29.200	0.000	0.000
1	IR	17 S	13 E	30	NW NE	37.000	37.000	0.000	0.000
1	IR	17 S	13 E	30	SW NE	10.000	6.900	3.100	0.000
1	IR	17 S	13 E	30	SE NE	29.800	29.800	0.000	0.000
1	IR	17 S	13 E	30	NE NW	18.000	18.000	0.000	0.000
1	IR	17 S	13 E	30	NW NW	35.000	35.000	0.000	0.000
1	IR	17 S	13 E	30	SW NW	34.000	34.000	0.000	0.000

Column A = Remaining Right Column B = Confirming Right Column C = Inchoate Right

IRRIGATION, POND MAINTENANCE, INDUSTRIAL, MINING and DUST ABATEMENT USES

POD	USE	LEGAL DESCRIPTION				TOTAL ACRES (including inchoate)	WATER RIGHT STATUS		
		TWP	RNG	SEC	Q-Q		ACRES/EQUIVALENT		
							A	B	C
1	IR	17 S	13 E	30	SE NW	12.500	0.800	1.500	10.200
1	IR	17 S	13 E	30	NE SW	16.010	15.800	0.000	0.210
1	IR	17 S	13 E	30	NW SW	5.700	0.000	2.700	3.000
1	PM	17 S	13 E	30	NW SW	2.000	0.000	0.000	2.000
1	IR	17 S	13 E	30	SW SW	16.000	15.000	0.000	1.000
1	IR	17 S	13 E	30	SE SW	24.500	24.500	0.000	0.000
1	IR	17 S	13 E	30	NE SE	24.000	24.000	0.000	0.000
1	IR	17 S	13 E	30	NW SE	23.000	22.100	0.000	0.900
1	IR	17 S	13 E	30	SW SE	12.000	12.000	0.000	0.000
1	IR	17 S	13 E	30	SE SE	23.000	23.000	0.000	0.000
1	IR	17 S	13 E	31	NE NE	12.500	12.500	0.000	0.000
1	IR	17 S	13 E	31	NW NE	9.500	9.500	0.000	0.000
1	IR	17 S	13 E	31	SW NE	21.675	21.300	0.000	0.375
1	IR	17 S	13 E	31	SE NE	14.900	14.200	0.700	0.000
1	IR	17 S	13 E	31	NE NW	30.700	29.100	1.600	0.000
1	PM	17 S	13 E	31	NE NW	0.300	0.300	0.000	0.000
1	IR	17 S	13 E	31	NW NW	4.000	4.000	0.000	0.000
1	IR	17 S	13 E	31	SW NW	8.850	8.850	0.000	0.000
1	IR	17 S	13 E	31	SE NW	29.000	29.000	0.000	0.000
1	IR	17 S	13 E	31	NE SW	27.400	27.400	0.000	0.000
1	IR	17 S	13 E	31	NW SW	8.000	8.000	0.000	0.000
1	IR	17 S	13 E	31	SW SW	16.400	14.400	2.000	0.000
1	IR	17 S	13 E	31	SE SW	24.000	24.000	0.000	0.000
1	IR	17 S	13 E	31	NE SE	16.300	12.300	4.000	0.000
1	IR	17 S	13 E	31	NW SE	18.820	17.820	0.000	1.000
1	IR	17 S	13 E	31	SW SE	12.180	12.180	0.000	0.000
1	IR	17 S	13 E	31	SE SE	3.000	3.000	0.000	0.000
1	IR	17 S	13 E	32	NE NE	24.000	24.000	0.000	0.000
1	IR	17 S	13 E	32	NW NE	17.500	17.500	0.000	0.000
1	IR	17 S	13 E	32	SW NE	32.000	32.000	0.000	0.000
1	IR	17 S	13 E	32	SE NE	19.000	19.000	0.000	0.000
1	IR	17 S	13 E	32	NE NW	24.510	23.510	0.000	1.000
1	IR	17 S	13 E	32	NW NW	18.500	18.500	0.000	0.000
1	IR	17 S	13 E	32	SW NW	17.400	17.400	0.000	0.000
1	IR	17 S	13 E	32	SE NW	19.490	18.990	0.500	0.000
1	IR	17 S	13 E	32	NW SW	4.000	0.000	0.000	4.000
1	IR	17 S	13 E	33	NE NE	22.000	22.000	0.000	0.000
1	IR	17 S	13 E	33	NW NE	15.000	15.000	0.000	0.000
1	IR	17 S	13 E	33	SW NE	8.500	3.500	5.000	0.000
1	IR	17 S	13 E	33	SE NE	7.700	7.700	0.000	0.000
1	IR	17 S	13 E	33	NE NW	23.000	22.500	0.500	0.000
1	IR	17 S	13 E	33	NW NW	28.000	26.500	1.500	0.000
1	IR	17 S	13 E	33	SW NW	16.000	14.000	2.000	0.000

Column A = Remaining Right Column B = Confirming Right Column C = Inchoate Right

IRRIGATION, POND MAINTENANCE, INDUSTRIAL, MINING and DUST ABATEMENT USES

		LEGAL DESCRIPTION				TOTAL ACRES (including inchoate)	WATER RIGHT STATUS ACRES/EQUIVALENT		
POD	USE	TWP	RNG	SEC	Q-Q		A	B	C
1	IR	17 S	13 E	33	SE NW	4.500	4.500	0.000	0.000
1	IR	17 S	13 E	33	NE SW	16.500	16.500	0.000	0.000
1	IR	17 S	13 E	33	NW SW	21.500	20.500	1.000	0.000
1	IR	17 S	13 E	33	SW SW	18.500	18.500	0.000	0.000
1	IR	17 S	13 E	33	SE SW	16.200	13.200	0.000	3.000
1	IR	17 S	13 E	33	NE SE	27.650	23.900	3.750	0.000
1	IR	17 S	13 E	33	NW SE	24.650	24.300	0.350	0.000
1	IR	17 S	13 E	33	SW SE	33.600	33.600	0.000	0.000
1	IR	17 S	13 E	33	SE SE	27.300	27.300	0.000	0.000
1	IR	17 S	13 E	34	SW SW	10.000	10.000	0.000	0.000
1	IR	17 S	13 E	34	SE SW	17.000	16.000	1.000	0.000
1	IR	17 S	13 E	34	SW SE	18.000	18.000	0.000	0.000
1	IR	17 S	14 E	2	NE SW	5.000	5.000	0.000	0.000
1	IR	17 S	14 E	2	NW SW	31.000	31.000	0.000	0.000
1	IR	17 S	14 E	2	SW SW	33.300	33.300	0.000	0.000
1	IR	17 S	14 E	2	SE SW	2.700	2.700	0.000	0.000
1	IR	17 S	14 E	3	SE NE	8.800	8.800	0.000	0.000
1	IR	17 S	14 E	3	NE SE	35.500	35.500	0.000	0.000
1	IR	17 S	14 E	3	SE SE	31.700	31.700	0.000	0.000
1	IR	17 S	14 E	10	NE NE	17.000	17.000	0.000	0.000
1	IR	17 S	14 E	10	SE NE	21.800	21.800	0.000	0.000
1	IR	17 S	14 E	10	NE SE	26.400	26.400	0.000	0.000
1	IR	17 S	14 E	10	SE SE	20.300	20.300	0.000	0.000
1	IR	17 S	14 E	11	SW NE	9.000	9.000	0.000	0.000
1	IR	17 S	14 E	11	NE NW	12.300	12.300	0.000	0.000
1	IR	17 S	14 E	11	NW NW	23.700	23.700	0.000	0.000
1	IR	17 S	14 E	11	SW SW	32.500	32.500	0.000	0.000
1	IR	17 S	14 E	11	NE SE	8.000	8.000	0.000	0.000
1	IR	17 S	14 E	11	SW SE	1.100	1.100	0.000	0.000
1	IR	17 S	14 E	13	NW NW	6.500	6.500	0.000	0.000
1	IR	17 S	14 E	13	SW NW	31.200	31.200	0.000	0.000
1	IR	17 S	14 E	13	NE SW	13.000	13.000	0.000	0.000
1	IR	17 S	14 E	13	NW SW	40.000	40.000	0.000	0.000
1	IR	17 S	14 E	13	SW SW	14.300	14.300	0.000	0.000
1	IR	17 S	14 E	13	SE SW	36.500	36.500	0.000	0.000
1	IR	17 S	14 E	13	SW SE	36.030	33.700	0.000	2.330
1	IR	17 S	14 E	13	SE SE	13.070	11.000	0.000	2.070
1	IR	17 S	14 E	14	NE NE	26.000	18.800	0.000	7.200
1	IR	17 S	14 E	14	NW NE	28.500	28.500	0.000	0.000
1	IR	17 S	14 E	14	SW NE	36.600	36.600	0.000	0.000
1	IR	17 S	14 E	14	SE NE	27.700	27.700	0.000	0.000
1	IR	17 S	14 E	14	NE NW	12.800	12.800	0.000	0.000
1	IR	17 S	14 E	14	NW NW	37.400	37.400	0.000	0.000

Column A = Remaining Right Column B = Confirming Right Column C = Inchoate Right

IRRIGATION, POND MAINTENANCE, INDUSTRIAL, MINING and DUST ABATEMENT USES

POD	USE	LEGAL DESCRIPTION				TOTAL ACRES (including inchoate)	WATER RIGHT STATUS		
		TWP	RNG	SEC	Q-Q		ACRES/EQUIVALENT		
							A	B	C
1	IR	17 S	14 E	14	SW NW	37.700	37.700	0.000	0.000
1	IR	17 S	14 E	14	SE NW	34.500	34.500	0.000	0.000
1	IR	17 S	14 E	14	NE SW	37.240	37.200	0.000	0.040
1	IR	17 S	14 E	14	NW SW	37.460	37.240	0.000	0.220
1	IR	17 S	14 E	14	SW SW	36.000	36.000	0.000	0.000
1	IR	17 S	14 E	14	SE SW	31.700	31.700	0.000	0.000
1	IR	17 S	14 E	14	NE SE	39.200	39.200	0.000	0.000
1	IR	17 S	14 E	14	NW SE	34.800	29.800	5.000	0.000
1	IR	17 S	14 E	14	SW SE	34.100	34.100	0.000	0.000
1	IR	17 S	14 E	14	SE SE	40.000	40.000	0.000	0.000
1	IR	17 S	14 E	15	NE NE	27.500	27.000	0.000	0.500
1	IR	17 S	14 E	15	SE NE	19.200	19.200	0.000	0.000
1	IR	17 S	14 E	15	NE SE	34.000	29.000	5.000	0.000
1	IR	17 S	14 E	15	NW SE	10.000	0.000	10.000	0.000
1	IR	17 S	14 E	15	SW SE	10.000	0.000	10.000	0.000
1	IR	17 S	14 E	15	SE SE	35.000	22.530	12.470	0.000
1	IR	17 S	14 E	21	NE SE	7.700	7.700	0.000	0.000
1	IR	17 S	14 E	21	SE SE	6.200	3.200	0.000	3.000
1	IR	17 S	14 E	22	NE NE	13.800	13.800	0.000	0.000
1	PM	17 S	14 E	22	NE NE	0.200	0.200	0.000	0.000
1	IR	17 S	14 E	22	SW NE	9.400	9.400	0.000	0.000
1	IR	17 S	14 E	22	SE NE	32.840	32.700	0.000	0.140
1	IR	17 S	14 E	22	NE SW	31.900	31.900	0.000	0.000
1	IR	17 S	14 E	22	NW SW	4.000	4.000	0.000	0.000
1	IR	17 S	14 E	22	SW SW	27.030	27.030	0.000	0.000
1	IR	17 S	14 E	22	SE SW	37.000	37.000	0.000	0.000
1	IR	17 S	14 E	22	NE SE	33.160	33.000	0.000	0.160
1	IR	17 S	14 E	22	NW SE	36.700	36.700	0.000	0.000
1	IR	17 S	14 E	22	SW SE	37.000	36.250	0.000	0.750
1	IR	17 S	14 E	22	SE SE	31.760	31.760	0.000	0.000
1	IR	17 S	14 E	23	NE NE	35.000	35.000	0.000	0.000
1	IR	17 S	14 E	23	NW NE	31.700	31.700	0.000	0.000
1	IR	17 S	14 E	23	SW NE	31.400	31.400	0.000	0.000
1	IR	17 S	14 E	23	SE NE	36.750	36.750	0.000	0.000
1	IR	17 S	14 E	23	NE NW	34.100	34.100	0.000	0.000
1	IR	17 S	14 E	23	NW NW	36.400	36.400	0.000	0.000
1	IR	17 S	14 E	23	SW NW	35.500	35.500	0.000	0.000
1	IR	17 S	14 E	23	SE NW	29.440	29.440	0.000	0.000
1	IR	17 S	14 E	23	NE SW	29.660	28.080	1.580	0.000
1	IR	17 S	14 E	23	NW SW	35.700	35.700	0.000	0.000
1	IR	17 S	14 E	23	SW SW	31.000	31.000	0.000	0.000
1	IR	17 S	14 E	23	SE SW	37.700	37.700	0.000	0.000
1	IR	17 S	14 E	23	NE SE	30.250	0.000	30.250	0.000

Column A = Remaining Right Column B = Confirming Right Column C = Inchoate Right

IRRIGATION, POND MAINTENANCE, INDUSTRIAL, MINING and DUST ABATEMENT USES

POD	USE	LEGAL DESCRIPTION				TOTAL ACRES (including Inchoate)	WATER RIGHT STATUS		
		TWP	RNG	SEC	Q-Q		ACRES/EQUIVALENT		
							A	B	C
1	IR	17 S	14 E	23	NW SE	31.400	31.400	0.000	0.000
1	IR	17 S	14 E	23	SW SE	35.300	35.300	0.000	0.000
1	IR	17 S	14 E	23	SE SE	32.500	32.500	0.000	0.000
1	IR	17 S	14 E	24	NENE	28.000	26.100	1.900	0.000
1	IR	17 S	14 E	24	NW NE	34.000	34.000	0.000	0.000
1	IR	17 S	14 E	24	SW NE	29.400	29.400	0.000	0.000
1	IR	17 S	14 E	24	SE NE	31.000	24.300	6.700	0.000
1	IR	17 S	14 E	24	NE NW	37.800	37.800	0.000	0.000
1	IR	17 S	14 E	24	NW NW	23.000	16.800	6.200	0.000
1	IR	17 S	14 E	24	SW NW	36.000	36.000	0.000	0.000
1	IR	17 S	14 E	24	SE NW	32.250	32.250	0.000	0.000
1	IR	17 S	14 E	24	NE SW	35.000	35.000	0.000	0.000
1	IR	17 S	14 E	24	NW SW	33.000	31.700	0.000	1.300
1	IR	17 S	14 E	24	SW SW	36.000	36.000	0.000	0.000
1	IR	17 S	14 E	24	SE SW	29.000	29.000	0.000	0.000
1	IR	17 S	14 E	24	NE SE	36.400	34.900	1.500	0.000
1	IR	17 S	14 E	24	NW SE	12.300	12.300	0.000	0.000
1	IR	17 S	14 E	24	SW SE	36.200	36.200	0.000	0.000
1	IR	17 S	14 E	24	SE SE	33.500	31.000	2.500	0.000
1	IR	17 S	14 E	25	NW NE	3.700	3.700	0.000	0.000
1	IR	17 S	14 E	25	SW NE	30.700	30.700	0.000	0.000
1	IR	17 S	14 E	25	SE NE	26.800	24.850	1.950	0.000
1	IR	17 S	14 E	25	NENW	25.600	25.600	0.000	0.000
1	IR	17 S	14 E	25	NW NW	35.100	35.100	0.000	0.000
1	IR	17 S	14 E	25	SW NW	14.300	14.300	0.000	0.000
1	IR	17 S	14 E	25	SE NW	5.000	5.000	0.000	0.000
1	IR	17 S	14 E	25	NW SW	7.300	7.300	0.000	0.000
1	IR	17 S	14 E	25	SW SW	1.600	1.600	0.000	0.000
1	PM	17 S	14 E	25	SW SW	0.100	0.100	0.000	0.000
1	PM	17 S	14 E	25	SE SW	2.300	2.300	0.000	0.000
1	IR	17 S	14 E	25	NE SE	33.600	33.600	0.000	0.000
1	IR	17 S	14 E	25	NW SE	13.100	13.100	0.000	0.000
1	IR	17 S	14 E	25	SW SE	4.800	4.800	0.000	0.000
1	IR	17 S	14 E	25	SE SE	9.740	9.740	0.000	0.000
1	IR	17 S	14 E	26	NW NE	31.900	28.000	0.000	3.900
1	IR	17 S	14 E	26	SW NE	5.000	4.500	0.000	0.500
1	IR	17 S	14 E	26	NE NW	23.800	23.800	0.000	0.000
1	IR	17 S	14 E	26	NW NW	36.600	36.600	0.000	0.000
1	IR	17 S	14 E	26	SW NW	33.500	33.500	0.000	0.000
1	IR	17 S	14 E	26	SE NW	29.100	29.100	0.000	0.000
1	IR	17 S	14 E	26	NW SW	36.600	28.600	8.000	0.000
1	IR	17 S	14 E	26	SW SW	15.740	3.400	2.340	10.000
1	IR	17 S	14 E	27	NENE	31.500	31.500	0.000	0.000

Column A = Remaining Right Column B = Confirming Right Column C = Inchoate Right

IRRIGATION, POND MAINTENANCE, INDUSTRIAL, MINING and DUST ABATEMENT USES

POD	USE	LEGAL DESCRIPTION				TOTAL ACRES (including Inchoate)	WATER RIGHT STATUS		
		TWP	RNG	SEC	Q-Q		ACRES/EQUIVALENT		
							A	B	C
1	IR	17 S	14 E	27	NW NE	26.400	24.000	0.000	2.400
1	IR	17 S	14 E	27	SE NE	29.900	29.900	0.000	0.000
1	PM	17 S	14 E	27	SE NE	0.100	0.100	0.000	0.000
1	IR	17 S	14 E	27	NE NW	36.000	34.900	0.000	1.100
1	IR	17 S	14 E	27	NW NW	31.000	31.000	0.000	0.000
1	IR	17 S	14 E	27	SW NW	35.000	31.580	3.420	0.000
1	IR	17 S	14 E	27	SE NW	37.000	34.000	3.000	0.000
1	IR	17 S	14 E	27	NE SW	30.000	30.000	0.000	0.000
1	IR	17 S	14 E	27	NW SW	22.000	22.000	0.000	0.000
1	IR	17 S	14 E	27	SW SW	35.600	35.600	0.000	0.000
1	IR	17 S	14 E	27	SE SW	30.900	30.900	0.000	0.000
1	IR	17 S	14 E	27	NE SE	11.750	10.800	0.950	0.000
1	IR	17 S	14 E	27	NW SE	4.000	0.000	0.000	4.000
1	IR	17 S	14 E	27	SE SE	19.000	19.000	0.000	0.000
1	IR	17 S	14 E	28	NE NE	31.000	31.000	0.000	0.000
1	IR	17 S	14 E	28	NW NE	8.400	6.100	2.300	0.000
1	IR	17 S	14 E	28	SW NE	0.600	0.000	0.600	0.000
1	IR	17 S	14 E	28	SE NE	34.000	34.000	0.000	0.000
1	IR	17 S	14 E	28	NE SW	10.770	10.770	0.000	0.000
1	IR	17 S	14 E	28	SE SW	33.510	33.510	0.000	0.000
1	IR	17 S	14 E	28	NE SE	35.200	35.200	0.000	0.000
1	IR	17 S	14 E	28	NW SE	17.800	17.800	0.000	0.000
1	IR	17 S	14 E	28	SW SE	32.200	32.200	0.000	0.000
1	IR	17 S	14 E	28	SE SE	22.800	22.800	0.000	0.000
1	IR	17 S	14 E	33	NE NE	28.000	28.000	0.000	0.000
1	IR	17 S	14 E	33	NW NE	4.000	4.000	0.000	0.000
1	IR	17 S	14 E	33	NE NW	14.000	14.000	0.000	0.000
1	IR	17 S	14 E	34	NE NE	2.000	0.000	2.000	0.000
1	IR	17 S	14 E	34	NE NW	36.000	29.700	6.300	0.000
1	IR	17 S	14 E	34	NW NW	29.700	29.700	0.000	0.000
1	IR	17 S	14 E	34	SW NW	20.850	17.800	3.050	0.000
1	IR	17 S	14 E	34	SE NW	18.450	15.000	2.450	1.000
1	PM	17 S	14 E	35	SW NE	3.000	3.000	0.000	0.000
1	PM	17 S	14 E	36	NE NE	1.000	1.000	0.000	0.000
1	IR	17 S	15 E	19	SW NW	15.600	15.600	0.000	0.000
1	IR	17 S	15 E	19	NE SW	8.200	0.000	8.200	0.000
1	IR	17 S	15 E	19	NW SW	27.000	26.400	0.600	0.000
1	IR	17 S	15 E	19	SW SW	24.800	24.500	0.300	0.000
1	IR	17 S	15 E	19	SE SW	36.600	30.600	6.000	0.000
1	IR	17 S	15 E	19	SW SE	31.800	31.800	0.000	0.000
1	DA	17 S	15 E	24	NE NW	0.200	0.200	0.000	0.000
1	DA	17 S	15 E	24	SW SE	1.000	1.000	0.000	0.000
1	IR	17 S	15 E	29	NW SW	35.000	35.000	0.000	0.000

Column A = Remaining Right Column B = Confirming Right Column C = Inchoate Right

IRRIGATION, POND MAINTENANCE, INDUSTRIAL, MINING and DUST ABATEMENT USES

POD	USE	LEGAL DESCRIPTION				TOTAL ACRES (including Inchoate)	WATER RIGHT STATUS		
		TWP	RNG	SEC	Q-Q		ACRES/EQUIVALENT		
							A	B	C
1	IR	17 S	15 E	29	SW SW	33.500	33.500	0.000	0.000
1	IR	17 S	15 E	30	SW NW	9.900	9.900	0.000	0.000
1	IR	17 S	15 E	30	SE NW	4.500	4.500	0.000	0.000
1	IR	17 S	15 E	30	NE SW	39.100	39.100	0.000	0.000
1	IR	17 S	15 E	30	NW SW	15.800	15.800	0.000	0.000
1	IR	17 S	15 E	30	SW SW	17.200	17.200	0.000	0.000
1	IR	17 S	15 E	30	SE SW	25.900	25.900	0.000	0.000
1	IR	17 S	15 E	30	NE SE	33.600	33.600	0.000	0.000
1	IR	17 S	15 E	30	NW SE	33.800	33.800	0.000	0.000
1	IR	17 S	15 E	30	SE SE	34.739	34.739	0.000	0.000
1	IR	18 S	12 E	1	NE NE	21.300	21.300	0.000	0.000
1	IR	18 S	12 E	1	NW NE	29.000	29.000	0.000	0.000
1	IR	18 S	12 E	1	SE NE	4.500	4.500	0.000	0.000
1	IR	18 S	12 E	1	NENW	26.020	26.020	0.000	0.000
1	IR	18 S	12 E	1	NW NW	25.610	25.610	0.000	0.000
1	IR	18 S	12 E	1	SW NW	26.450	26.450	0.000	0.000
1	IR	18 S	12 E	1	SE NW	21.770	21.770	0.000	0.000
1	IR	18 S	12 E	1	NW SW	6.690	6.690	0.000	0.000
1	IR	18 S	12 E	2	NE NE	23.600	23.600	0.000	0.000
1	IR	18 S	12 E	2	NW NE	22.800	22.800	0.000	0.000
1	IR	18 S	12 E	2	SW NE	22.200	22.200	0.000	0.000
1	IR	18 S	12 E	2	SE NE	18.400	18.400	0.000	0.000
1	IR	18 S	12 E	2	NENW	24.750	23.250	1.500	0.000
1	IR	18 S	12 E	2	NW NW	23.600	23.600	0.000	0.000
1	IR	18 S	12 E	2	SW NW	19.500	19.500	0.000	0.000
1	IR	18 S	12 E	2	SE NW	23.000	21.000	0.000	2.000
1	IR	18 S	12 E	2	NE SW	1.500	1.500	0.000	0.000
1	IR	18 S	12 E	2	NW SW	3.600	3.600	0.000	0.000
1	PM	18 S	12 E	2	NW SW	0.200	0.200	0.000	0.000
1	IR	18 S	12 E	2	SW SW	4.700	4.700	0.000	0.000
1	IR	18 S	12 E	2	SE SW	9.000	9.000	0.000	0.000
1	IR	18 S	12 E	2	NE SE	17.900	13.900	0.000	4.000
1	IR	18 S	12 E	2	NW SE	22.000	21.000	1.000	0.000
1	IR	18 S	12 E	2	SW SE	17.000	14.000	3.000	0.000
1	IR	18 S	12 E	2	SE SE	14.600	14.600	0.000	0.000
1	IR	18 S	12 E	3	NE NE	15.975	15.575	0.000	0.400
1	IR	18 S	12 E	3	NW NE	8.225	8.225	0.000	0.000
1	IR	18 S	12 E	3	SW NE	6.300	6.300	0.000	0.000
1	IR	18 S	12 E	3	SE NE	19.650	19.150	0.500	0.000
1	IR	18 S	12 E	3	NE NW	9.419	9.419	0.000	0.000
1	IR	18 S	12 E	3	SW NW	1.480	1.480	0.000	0.000
1	IR	18 S	12 E	3	SE NW	6.545	6.545	0.000	0.000
1	IR	18 S	12 E	3	NE SE	9.800	9.800	0.000	0.000

Column A = Remaining Right Column B = Confirming Right Column C = Inchoate Right

IRRIGATION, POND MAINTENANCE, INDUSTRIAL, MINING and DUST ABATEMENT USES

		LEGAL DESCRIPTION				TOTAL ACRES (including inchoate)	WATER RIGHT STATUS		
POD	USE	TWP	RNG	SEC	Q-Q		ACRES/EQUIVALENT		
							A	B	C
1	IR	18 S	12 E	3	NW SE	12.930	12.930	0.000	0.000
1	IR	18 S	12 E	3	SW SE	13.645	13.645	0.000	0.000
1	IR	18 S	12 E	3	SE SE	9.450	9.450	0.000	0.000
1	IR	18 S	12 E	4	SW SW	3.000	3.000	0.000	0.000
1	IR	18 S	12 E	4	SE SW	7.710	7.710	0.000	0.000
13	IR	18 S	12 E	5	NW NW	0.919	0.000	0.000	0.919
13	IR	18 S	12 E	5	SW NW	1.051	0.000	0.000	1.051
13	IR	18 S	12 E	5	SE NW	4.590	0.000	0.000	4.590
13	IR	18 S	12 E	5	NE SW	0.540	0.000	0.000	0.540
1	IR	18 S	12 E	5	SE SW	0.200	0.200	0.000	0.000
1	IR	18 S	12 E	5	SE SE	1.500	1.500	0.000	0.000
1	IR	18 S	12 E	7	SW NE	2.700	2.700	0.000	0.000
1	IR	18 S	12 E	7	SE NE	1.600	1.600	0.000	0.000
1	IR	18 S	12 E	7	SE NW	0.200	0.200	0.000	0.000
1	IR	18 S	12 E	7	SW SW	1.600	1.600	0.000	0.000
1	IR	18 S	12 E	7	SE SW	0.900	0.900	0.000	0.000
1	IR	18 S	12 E	7	NW SE	0.200	0.200	0.000	0.000
1	IR	18 S	12 E	8	NE NW	4.400	4.400	0.000	0.000
1	IR	18 S	12 E	8	NW NW	12.400	12.100	0.000	0.300
1	IR	18 S	12 E	8	SW NW	1.650	1.500	0.000	0.150
1	IR	18 S	12 E	9	NW NW	7.930	7.930	0.000	0.000
1	IR	18 S	12 E	10	NE NE	1.750	1.750	0.000	0.000
1	IR	18 S	12 E	10	NW NE	6.300	6.300	0.000	0.000
1	PM	18 S	12 E	10	NW NE	1.300	1.300	0.000	0.000
1	IR	18 S	12 E	10	SW NE	19.300	19.300	0.000	0.000
1	PM	18 S	12 E	10	SW NE	1.600	1.600	0.000	0.000
1	IR	18 S	12 E	10	SE NE	8.250	8.250	0.000	0.000
1	IR	18 S	12 E	10	NE NW	0.500	0.500	0.000	0.000
1	IR	18 S	12 E	10	SE SW	1.850	1.850	0.000	0.000
1	IR	18 S	12 E	10	NW SE	2.100	2.100	0.000	0.000
1	IR	18 S	12 E	10	SW SE	0.400	0.400	0.000	0.000
1	IM	18 S	12 E	11	NW NW	25.350	25.350	0.000	0.000
1	IR	18 S	13 E	1	SW SW	27.000	17.000	10.000	0.000
1	IR	18 S	13 E	2	NE SW	9.000	9.000	0.000	0.000
1	IR	18 S	13 E	2	NW SW	11.200	11.200	0.000	0.000
1	IR	18 S	13 E	2	SW SW	31.000	31.000	0.000	0.000
1	IR	18 S	13 E	2	SE SW	28.800	28.800	0.000	0.000
1	IR	18 S	13 E	2	NE SE	7.500	7.500	0.000	0.000
1	IR	18 S	13 E	2	NW SE	7.500	3.500	4.000	0.000
1	IR	18 S	13 E	2	SW SE	6.300	1.300	5.000	0.000
1	IR	18 S	13 E	2	SE SE	2.200	2.200	0.000	0.000
1	IR	18 S	13 E	3	NE NE	17.000	17.000	0.000	0.000
1	IR	18 S	13 E	3	NW NE	20.000	20.000	0.000	0.000

Column A = Remaining Right Column B = Confirming Right Column C = Inchoate Right

IRRIGATION, POND MAINTENANCE, INDUSTRIAL, MINING and DUST ABATEMENT USES

POD	USE	LEGAL DESCRIPTION				TOTAL ACRES (including inchoate)	WATER RIGHT STATUS		
		TWP	RNG	SEC	Q-Q		ACRES/EQUIVALENT		
							A	B	C
1	IR	18 S	13 E	3	SW NE	27.750	27.750	0.000	0.000
1	IR	18 S	13 E	3	NE NW	7.000	5.000	2.000	0.000
1	IR	18 S	13 E	3	NW NW	7.000	0.000	7.000	0.000
1	IR	18 S	13 E	3	SE NW	1.000	0.000	1.000	0.000
1	IR	18 S	13 E	3	NE SW	6.220	2.420	1.500	2.300
1	IR	18 S	13 E	3	NW SW	23.000	23.000	0.000	0.000
1	IR	18 S	13 E	3	SW SW	3.720	2.400	1.320	0.000
1	IR	18 S	13 E	3	SE SW	1.280	0.280	1.000	0.000
1	IR	18 S	13 E	3	NE SE	8.500	8.500	0.000	0.000
1	IR	18 S	13 E	3	SW SE	5.400	3.400	0.000	2.000
1	IR	18 S	13 E	3	SE SE	5.100	4.400	0.000	0.700
1	IR	18 S	13 E	4	NE NE	12.000	12.000	0.000	0.000
1	IR	18 S	13 E	4	NW NE	30.400	30.400	0.000	0.000
1	IR	18 S	13 E	4	SW NE	28.700	28.700	0.000	0.000
1	IR	18 S	13 E	4	SE NE	31.600	31.600	0.000	0.000
1	IR	18 S	13 E	4	NE NW	23.100	23.100	0.000	0.000
1	IR	18 S	13 E	4	NW NW	18.100	18.100	0.000	0.000
1	IR	18 S	13 E	4	SW NW	0.780	0.780	0.000	0.000
1	IR	18 S	13 E	4	SE NW	26.420	26.420	0.000	0.000
1	IR	18 S	13 E	4	NE SW	26.000	26.000	0.000	0.000
1	PM	18 S	13 E	4	NE SW	0.600	0.600	0.000	0.000
1	IR	18 S	13 E	4	SE SW	15.000	11.600	0.000	3.400
1	IR	18 S	13 E	4	NW SE	2.000	0.000	2.000	0.000
1	IR	18 S	13 E	4	SW SE	13.500	12.800	0.000	0.700
1	IR	18 S	13 E	5	NE NE	13.800	13.800	0.000	0.000
1	IR	18 S	13 E	5	NW NE	9.200	9.200	0.000	0.000
1	IR	18 S	13 E	5	SW NE	19.600	19.600	0.000	0.000
1	IR	18 S	13 E	5	NE NW	10.500	10.500	0.000	0.000
1	IR	18 S	13 E	5	NW NW	30.000	30.000	0.000	0.000
1	IR	18 S	13 E	5	SW NW	23.200	23.200	0.000	0.000
1	IR	18 S	13 E	5	SE NW	32.000	28.000	4.000	0.000
1	IR	18 S	13 E	5	NE SW	31.290	26.580	0.000	4.710
1	IR	18 S	13 E	5	NW SW	16.900	16.900	0.000	0.000
1	IR	18 S	13 E	5	SW SW	7.100	3.600	3.500	0.000
1	IR	18 S	13 E	5	SE SW	22.300	22.300	0.000	0.000
1	IR	18 S	13 E	5	NW SE	16.750	16.750	0.000	0.000
1	IR	18 S	13 E	5	SW SE	14.200	14.200	0.000	0.000
1	IR	18 S	13 E	6	NE NE	18.000	18.000	0.000	0.000
1	IR	18 S	13 E	6	NW NE	8.000	8.000	0.000	0.000
1	IR	18 S	13 E	6	SW NE	29.000	29.000	0.000	0.000
1	IR	18 S	13 E	6	SE NE	2.000	2.000	0.000	0.000
1	IR	18 S	13 E	6	NE NW	24.000	24.000	0.000	0.000
1	IR	18 S	13 E	6	NW NW	28.200	28.200	0.000	0.000

Column A = Remaining Right Column B = Confirming Right Column C = Inchoate Right

IRRIGATION, POND MAINTENANCE, INDUSTRIAL, MINING and DUST ABATEMENT USES

		LEGAL DESCRIPTION				TOTAL ACRES (including Inchoate)	WATER RIGHT STATUS		
POD	USE	TWP	RNG	SEC	Q-Q		ACRES/EQUIVALENT		
							A	B	C
1	IR	18 S	13 E	6	SW NW	10.400	10.400	0.000	0.000
1	IR	18 S	13 E	6	SE NW	15.200	13.700	0.500	1.000
1	IR	18 S	13 E	6	NE SW	8.200	1.400	6.800	0.000
1	IR	18 S	13 E	6	NW SE	12.000	0.000	0.000	12.000
1	IR	18 S	13 E	8	NE NE	23.400	0.000	23.400	0.000
1	IR	18 S	13 E	8	NW NE	14.700	2.700	12.000	0.000
1	IR	18 S	13 E	8	SW NE	11.700	0.000	11.700	0.000
1	IR	18 S	13 E	8	SE NE	2.500	0.000	2.500	0.000
1	IR	18 S	13 E	8	NE NW	3.300	3.300	0.000	0.000
1	IR	18 S	13 E	8	SE NW	5.500	0.000	0.000	5.500
1	IR	18 S	13 E	9	NE NE	5.400	0.400	0.000	5.000
1	IR	18 S	13 E	9	SW NE	5.500	3.700	0.000	1.800
1	IR	18 S	13 E	9	SE NE	19.900	15.900	4.000	0.000
1	IR	18 S	13 E	9	NE NW	11.500	5.750	4.500	1.250
1	IR	18 S	13 E	10	NE NE	16.600	16.600	0.000	0.000
1	IR	18 S	13 E	10	NW NE	24.500	20.300	4.200	0.000
1	IR	18 S	13 E	10	SW NE	3.240	0.140	0.800	2.300
1	IR	18 S	13 E	10	SE NE	26.030	17.760	3.000	5.270
1	IR	18 S	13 E	10	NE NW	21.000	20.300	0.700	0.000
1	IR	18 S	13 E	10	SW NW	18.700	18.700	0.000	0.000
1	IR	18 S	13 E	10	SE NW	26.300	26.300	0.000	0.000
1	IR	18 S	13 E	10	NE SE	29.900	29.900	0.000	0.000
1	IR	18 S	13 E	10	NW SE	39.200	39.000	0.200	0.000
1	IR	18 S	13 E	11	NE NE	30.000	30.000	0.000	0.000
1	IR	18 S	13 E	11	NW NE	28.400	17.300	0.000	11.100
1	IR	18 S	13 E	11	SW NE	30.600	30.100	0.500	0.000
1	IR	18 S	13 E	11	SE NE	30.800	28.800	0.000	2.000
1	IR	18 S	13 E	11	NE NW	10.500	0.000	4.500	6.000
1	IR	18 S	13 E	11	NW NW	2.400	2.400	0.000	0.000
1	IR	18 S	13 E	11	SW NW	35.150	35.150	0.000	0.000
1	IR	18 S	13 E	11	SE NW	33.750	33.550	0.200	0.000
1	IR	18 S	13 E	11	NE SW	30.570	30.570	0.000	0.000
1	IR	18 S	13 E	11	NW SW	11.880	10.850	1.030	0.000
1	IR	18 S	13 E	12	NE NE	32.800	32.800	0.000	0.000
1	IR	18 S	13 E	12	NW NE	8.700	7.700	1.000	0.000
1	IR	18 S	13 E	12	SW NE	15.600	15.600	0.000	0.000
1	IR	18 S	13 E	12	SE NE	17.800	17.800	0.000	0.000
1	IR	18 S	13 E	12	NE NW	21.500	21.500	0.000	0.000
1	IR	18 S	13 E	12	NW NW	27.500	27.500	0.000	0.000
1	IR	18 S	13 E	12	SW NW	35.780	28.300	0.000	7.480
1	PM	18 S	13 E	12	SW NW	0.220	0.000	0.000	0.220
1	IR	18 S	13 E	12	SE NW	26.000	26.000	0.000	0.000
1	IR	18 S	13 E	12	NE SW	3.500	0.000	3.500	0.000

Column A = Remaining Right Column B = Confirming Right Column C = Inchoate Right

IRRIGATION, POND MAINTENANCE, INDUSTRIAL, MINING and DUST ABATEMENT USES

POD	USE	LEGAL DESCRIPTION				TOTAL ACRES (Including inchoate)	WATER RIGHT STATUS		
		TWP	RNG	SEC	Q-Q		ACRES/EQUIVALENT		
							A	B	C
1	IR	18 S	13 E	12	NW SW	5.500	5.500	0.000	0.000
1	IR	18 S	13 E	12	SE SW	1.000	0.000	1.000	0.000
1	IR	18 S	13 E	12	NE SE	29.000	29.000	0.000	0.000
1	IR	18 S	13 E	12	NW SE	31.750	31.750	0.000	0.000
1	IR	18 S	13 E	12	SW SE	24.550	24.550	0.000	0.000
1	IR	18 S	13 E	12	SE SE	14.700	14.700	0.000	0.000
1	IR	18 S	14 E	7	NW NE	14.700	12.900	1.300	0.500
1	IR	18 S	14 E	7	SW NE	21.900	15.900	0.700	5.300
1	IR	18 S	14 E	7	SE NE	30.700	19.700	11.000	0.000
1	IR	18 S	14 E	7	NW NW	8.400	8.400	0.000	0.000
1	IR	18 S	14 E	7	SW NW	3.400	3.400	0.000	0.000
1	IR	18 S	14 E	7	NE SW	7.700	7.700	0.000	0.000
1	IR	18 S	14 E	7	NW SW	2.400	2.400	0.000	0.000
1	IR	18 S	14 E	7	NE SE	33.800	33.800	0.000	0.000
1	IR	18 S	14 E	7	NW SE	19.500	15.500	4.000	0.000
1	IR	18 S	14 E	7	SW SE	18.900	13.250	5.650	0.000
1	IR	18 S	14 E	7	SE SE	31.700	30.700	1.000	0.000
1	IR	18 S	14 E	8	SE NE	11.000	11.000	0.000	0.000
1	IR	18 S	14 E	8	NE SW	27.000	27.000	0.000	0.000
1	IR	18 S	14 E	8	NW SW	25.190	22.900	0.000	2.290
1	IR	18 S	14 E	8	SW SW	20.910	20.910	0.000	0.000
1	IR	18 S	14 E	8	SE SW	13.500	13.500	0.000	0.000
1	IR	18 S	14 E	8	NE SE	37.000	37.000	0.000	0.000
1	IR	18 S	14 E	8	NW SE	15.300	15.300	0.000	0.000
1	IR	18 S	14 E	8	SW SE	27.500	27.500	0.000	0.000
1	IR	18 S	14 E	8	SE SE	35.500	35.500	0.000	0.000
1	IR	18 S	14 E	9	NE NW	8.500	7.500	1.000	0.000
1	IR	18 S	14 E	9	NW NW	4.100	1.600	2.500	0.000
1	IR	18 S	14 E	9	SW NW	29.300	27.300	2.000	0.000
1	IR	18 S	14 E	9	SE NW	8.100	7.900	0.200	0.000
1	IR	18 S	14 E	9	NW SW	31.950	29.250	0.000	2.700
1	IR	18 S	14 E	9	SW SW	30.550	28.750	0.000	1.800
1	IR	18 S	14 E	16	NE NW	3.000	0.000	3.000	0.000
1	IR	18 S	14 E	16	NW NW	15.200	10.000	0.000	5.200
1	PM	18 S	14 E	18	NE NE	2.000	2.000	0.000	0.000

Column A = Remaining Right Column B = Confirming Right Column C = Inchoate Right

MUNICIPAL and QUASI-MUNICIPAL USES									
		LEGAL DESCRIPTION				TOTAL ACRES (including inchoate)	WATER RIGHT STATUS		
POD	USE	TWP	RNG	SEC	Q-Q		ACRES/EQUIVALENT		
							A	B	C
CENTRAL OREGON IRRIGATION DISTRICT									
11	MU	15 S	13 E	3	NE SW	23.50 ¹	0.00	0.00	23.50
CITY OF REDMOND									
11	MU	15 S	13 E	16		766.957	766.957	0.00	0.00
POWELL BUTTE ESTATES									
						7.00 ²	7.00	0.00	0.00
1	QM	16 S	14 E	15	NE SW				
1	QM	16 S	14 E	15	NW SW				
1	QM	16 S	14 E	15	SW SW				
1	QM	16 S	14 E	15	SE SW				
1	QM	16 S	14 E	15	NE SE				
1	QM	16 S	14 E	15	NW SE				
1	QM	16 S	14 E	15	SW SE				
1	QM	16 S	14 E	15	SE SE				
1	QM	16 S	14 E	22	NE NE				
1	QM	16 S	14 E	22	NW NE				
1	QM	16 S	14 E	22	SW NE				
1	QM	16 S	14 E	22	SE NE				
1	QM	16 S	14 E	23	NW NW				
1	QM	16 S	14 E	23	SW NW				
ST CHARLES MEDICAL CENTER									
						14.00 ²	0.00	0.00	14.00
1	QM	17 S	12 E	27	SW SW				
1	QM	17 S	12 E	27	NE SE				
1	QM	17 S	12 E	27	SE SE				
RIVER BEND LIMITED PARTNERSHIP									
						44.37 ²	0.00	0.00	44.37
13	QM	17 S	12 E	32	SW SW				
13	QM	17 S	12 E	32	SE SW				
13	QM	18 S	12 E	5	NE NE				
13	QM	18 S	12 E	5	NW NE				
13	QM	18 S	12 E	5	NE NW				
13	QM	18 S	12 E	5	NWNW				
13	QM	18 S	12 E	5	NE SW				
13	QM	18 S	12 E	5	NW SW				
13	QM	18 S	12 E	5	SE SW				
13	QM	18 S	12 E	5	NW SE				
13	QM	18 S	12 E	6	NE NE				
13	QM	18 S	12 E	6	NE SE				
13	QM	18 S	12 E	6	NW SE				

Column A = Remaining Right Column B = Confirming Right Column C = Inchoate Right

MUNICIPAL and QUASI-MUNICIPAL USES									
		LEGAL DESCRIPTION				TOTAL ACRES (including inchoate)	WATER RIGHT STATUS		
POD	USE	TWP	RNG	SEC	Q-Q		ACRES/EQUIVALENT		
						A	B	C	
13	QM	18 S	12 E	6	SW SE				
CITY OF BEND									
4	MU	17 S	12 E	32	SW NW	15.00	15.00	0.00	0.00

¹ Limited to non-human consumption, non-potable uses only.
² The acres equivalent describes the total quantity of water that may be used within the quarter-quarter sections listed.

The right to the use of the water for the above purposes is restricted to beneficial use on the lands or place of use described and is subject to all other conditions and limitations contained in the decrees.

The issuance of this superseding certificate does not confirm the status of the water rights evidenced by Certificate 76358 that were not modified by orders canceling or authorizing changes to the rights described by Certificate 76358. The water rights listed in column A of the authorized place of use table describe rights that remain unchanged, and this certificate makes no determination about whether these water rights are subject to forfeiture under ORS 540.610.

The issuance of this certificate confirms satisfactory completion of changes authorized by orders approving the water right actions listed in Table I. These rights are described in column B of the authorized place of use table.

TRANSACTION FILE #	WATER RIGHT ACTION	ORDER DATE	SPECIAL ORDER VOLUME & PAGE
T-8485	Water Right Transfer	July 26, 2000	Volume 54, Page 549
T-8486	Water Right Transfer	February 22, 2001	Volume 55, Page 167
T-8514	Water Right Transfer	July 26, 2000	Volume 54, Page 560
T-8532	Water Right Transfer	July 26, 2000	Volume 54, Page 566
T-8692	Water Right Transfer	September 11, 2001	Volume 55, Page 941
T-8693	Water Right Transfer	June 20, 2001	Volume 55, Page 617
T-8982	Water Right Transfer	April 9, 2002	Volume 56, Page 124
T-8983	Water Right Transfer	April 9, 2002	Volume 56, Page 127
T-8984	Water Right Transfer	April 9, 2002	Volume 56, Page 130
T-8985	Water Right Transfer	April 9, 2002	Volume 56, Page 133
T-9017	Water Right Transfer	May 29, 2002	Volume 56, Page 488
T-9018	Water Right Transfer	November 13, 2002	Volume 56, Page 2042
T-9020	Water Right Transfer	May 29, 2002	Volume 56, Page 485
T-9021	Water Right Transfer	August 20, 2002	Volume 56, Page 849
T-9022	Water Right Transfer	May 29, 2002	Volume 56, Page 482

Column A = Remaining Right Column B = Confirming Right Column C = Inchoate Right

**TABLE I.
WATER RIGHT ACTIONS CONFIRMED BY THIS CERTIFICATE**

TRANSACTION FILE #	WATER RIGHT ACTION	ORDER DATE	SPECIAL ORDER VOLUME & PAGE
T-9023	Water Right Transfer	May 30, 2005	Volume 56, Page 475
T-9024	Water Right Transfer	October 3, 2002	Volume 56, Page 1027
T-9027	Water Right Transfer	May 30, 2002	Volume 56, Page 478
T-9035	Water Right Transfer	November 8, 2002	Volume 56, Page 2048
T-9036	Water Right Transfer	May 30, 2002	Volume 56, Page 470
T-9040	Water Right Transfer	May 31, 2002	Volume 56, Page 457
T-9113	Water Right Transfer	October 3, 2002	Volume 56, Page 1030
T-9156	Water Right Transfer	October 3, 2002	Volume 56, Page 1033
T-9195	Water Right Transfer	November 8, 2002	Volume 56, Page 2051
T-9313	Water Right Transfer	October 27, 2003	Volume 58, Page 165
T-9603	Water Right Transfer	July 20, 2004	Volume 60, Page 659
T-9721	Water Right Transfer	June 27, 2005	Volume 65, Page 201
T-9824	Water Right Transfer	August 3, 2005	Volume 65, Page 502
T-9883	Water Right Transfer	August 23, 2005	Volume 66, Page 131
T-10058	Water Right Transfer	August 29, 2006	Volume 69, Page 1095
CW-29	Allocation of Conserved Water	September 21, 2005	Volume 67, Page 158
	Water Right Cancellation	December 22, 2006	Volume 70, Page 682
CW-39	Allocation of Conserved Water	July 28, 2006	Volume 70, Page 239
CW-39	Allocation of Conserved Water	March 9, 2007	Volume 71, Page 288
CW-42	Allocation of Conserved Water	October 2, 2006	Volume 70, Page 261
CW-42	Allocation of Conserved Water	March 23, 2007	Volume 71, Page 375

Column A = Remaining Right Column B = Confirming Right Column C = Inchoate Right

This certificate includes a description of the inchoate water rights reflected by the water right transfers listed in Table II for which satisfactory proof of completion of the authorized changes in place of use, point of diversion, or character of use have yet to be determined. The description of the inchoate rights in column C of the authorized place of use table are included for informational purposes only and inclusion in this certificate does not confirm the status of these rights.

TABLE II.
INCHOATE WATER RIGHT ACTIONS

TRANSACTION FILE #	WATER RIGHT ACTION	ORDER DATE	SPECIAL ORDER VOLUME & PAGE
T-7574	Water Right Transfer	May 3, 2005	Volume 64, Page 265
T-8534	Water Right Transfer	December 20, 2001	Volume 55, Page 1365
T-9276	Water Right Transfer	May 12, 2005	Volume 64, Page 422
T-9283	Water Right Transfer	May 3, 2005	Volume 64, Page 265
T-9299	Water Right Transfer	May 25, 2006	Volume 68, Page 532
T-9314	Water Right Transfer	May 12, 2005	Volume 64, Page 419
T-9315	Water Right Transfer	May 12, 2005	Volume 64, Page 416
T-9343	Water Right Transfer	May 10, 2006	Volume 68, Page 414
T-9439	Water Right Transfer	May 12, 2005	Volume 64, Page 412
T-9440	Water Right Transfer	May 12, 2005	Volume 64, Page 403
T-9441	Water Right Transfer	May 12, 2005	Volume 64, Page 406
T-9462	Water Right Transfer	May 12, 2005	Volume 64, Page 409
T-9499	Water Right Transfer	June 27, 2005	Volume 65, Page 165
T-9500	Water Right Transfer	June 27, 2005	Volume 65, Page 168
T-9516	Water Right Transfer	June 27, 2005	Volume 65, Page 171
T-9524	Water Right Transfer	September 6, 2006	Volume 69, Page 1090
T-9527	Water Right Transfer	May 10, 2006	Volume 68, Page 418
T-9557	Water Right Transfer	June 27, 2005	Volume 65, Page 174
T-9558	Water Right Transfer	June 27, 2005	Volume 65, Page 207
T-9604	Water Right Transfer	June 27, 2005	Volume 65, Page 204
T-9722	Water Right Transfer	June 27, 2005	Volume 65, Page 198
T-9723	Water Right Transfer	June 27, 2005	Volume 65, Page 189
T-9731	Water Right Transfer	July 24, 2006	Volume 69, Page 193
T-9732	Water Right Transfer	August 9, 2006	Volume 69, Page 586
T-9747	Water Right Transfer	June 27, 2005	Volume 65, Page 192
T-9748	Water Right Transfer	June 27, 2005	Volume 65, Page 195
T-9763	Water Right Transfer	May 23, 2005	Volume 64, Page 487
T-9768	Water Right Transfer	June 29, 2005	Volume 65, Page 210
T-9769	Water Right Transfer	May 3, 2005	Volume 64, Page 265
T-9784	Water Right Transfer	June 27, 2005	Volume 65, Page 186
T-9785	Water Right Transfer	June 29, 2005	Volume 65, Page 213
T-9816	Water Right Transfer	June 29, 2005	Volume 65, Page 216
T-9817	Water Right Transfer	June 29, 2005	Volume 65, Page 219
T-9833	Water Right Transfer	October 20, 2006	Volume 70, Page 343
T-9834	Water Right Transfer	June 29, 2005	Volume 65, Page 222
T-9849	Water Right Transfer	August 3, 2005	Volume 66, Page 19
T-9897	Water Right Transfer	June 29, 2005	Volume 65, Page 225
T-9898	Water Right Transfer	June 29, 2005	Volume 65, Page 228
T-9981	Water Right Transfer	September 13, 2005	Volume 67, Page 114

**TABLE II.
INCHOATE WATER RIGHT ACTIONS**

TRANSACTION FILE #	WATER RIGHT ACTION	ORDER DATE	SPECIAL ORDER VOLUME & PAGE
T-9982	Water Right Transfer	September 13, 2005	Volume 67, Page 127
T-9983	Water Right Transfer	September 13, 2005	Volume 67, Page 124
T-9984	Water Right Transfer	September 13, 2005	Volume 67, Page 120
T-9985	Water Right Transfer	September 13, 2005	Volume 67, Page 117
T-10004	Water Right Transfer	January 30, 2006	Volume 67, Page 822
T-10018	Water Right Transfer	November 18, 2005	Volume 67, Page 435
T-10035	Water Right Transfer	January 6, 2006	Volume 67, Page 671
T-10036	Water Right Transfer	January 6, 2006	Volume 67, Page 674

This certificate correctly describes the Points of Diversion for the following lands:

- Township 14 South, Range 14 East, W.M., Sections 20 and 30, POD 1;
- Township 13 South, Range 13 East, W.M., Section 32, POD 11;
- Township 17 South, Range 12 East, W.M., Section 14, SW NE, 2.6 acres; POD 1

This certificate together with Water Right Certificates 80856, 81324, 81509, 81612, 82635, 82725, 82731, 83244, and 83293 supersedes Certificate 76358.

WITNESS the signature of the Water Resources Director, affixed SEP 26 2007

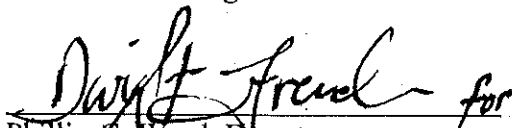
Phillip C. Ward, Director

STATE OF OREGON
COUNTY OF DESCHUTES
CERTIFICATE OF WATER RIGHT

THIS CERTIFICATE ISSUED TO

CENTRAL OREGON IRRIGATION DISTRICT
2598 N HWY 97
REDMOND, OREGON 97756

confirms the right to use the waters of CRANE PRAIRIE RESERVOIR, CONSTRUCTED UNDER PERMIT R-1687, a tributary of THE DESCHUTES RIVER, for SUPPLEMENTAL IRRIGATION (IR) OF 50,0091.98 ACRES, 781.957 ACRES/EQUIVALENT FOR MUNICIPAL USE (MU), 354.59 ACRES/EQUIVALENT FOR QUASI-MUNICIPAL USE (QM), 193.72 ACRES/EQUIVALENT FOR POND MAINTENANCE (PM), 110.3 ACRES/EQUIVALENT FOR INDUSTRIAL USE (IM), 2.8 ACRES/EQUIVALENT FOR DUST ABATEMENT (DA), AND 1.5 ACRES/EQUIVALENT FOR DOMESTIC USE AND STOCK WATER (DS).

This right was perfected under Permit 23256. The date of priority is FEBRUARY 28, 1913. This right is limited to 50,000 ACRE-FEET OF STORED WATER ONLY or its equivalent in case of rotation, measured at the point of diversion from the source.

The points of diversion are located as follows:

CRANE PRAIRIE RESERVOIR DAM: NE $\frac{1}{4}$ NE $\frac{1}{4}$, SECTION 17, T 21 S, R 8 E, W.M.

ARNOLD IRRIGATION DISTRICT MAIN CANAL - NE $\frac{1}{4}$ SW $\frac{1}{4}$, SECTION 27, T 18 S, R 11 E, W.M.; 2800 FEET SOUTH AND 3740 FEET WEST FROM THE NE CORNER, SECTION 27.

ARNOLD 2 - NW $\frac{1}{4}$ NE $\frac{1}{4}$, SECTION 27, T 18 S, R 11 E, W.M.; S. 77° 20' E., 495 FEET FROM THE N $\frac{1}{4}$ CORNER, SECTION 27.

ARNOLD 3 - SW $\frac{1}{4}$ NE $\frac{1}{4}$, SECTION 23, T 18 S, R 11 E, W.M.; AT THE NW CORNER OF LOT 31, RIVER BEND ESTATES.

ARNOLD 4 - NE $\frac{1}{4}$ NE $\frac{1}{4}$, SECTION 23, T 18 S, R 11 E, W.M.; 10 FEET WEST FROM THE MOST NORTHERLY CORNER OF LOT 14, RIVER BEND ESTATES.

ARNOLD 5 - NE $\frac{1}{4}$ NE $\frac{1}{4}$, SECTION 23, T 18 S, R 11 E, W.M.; AT THE NW CORNER OF LOT 1, RIVER BEND ESTATES.

ARNOLD 6 - NE $\frac{1}{4}$ SW $\frac{1}{4}$, SECTION 13, T 18 S, R 11 E, W.M.; 2710 FEET SOUTH AND 2830 FEET WEST FROM THE NE CORNER, SECTION 13.

ARNOLD 7 - NW $\frac{1}{4}$ NE $\frac{1}{4}$, SECTION 32, T 17 S, R 12 E, W.M.; 500 FEET EAST AND 30 FEET SOUTH FROM THE NW CORNER OF THE NW $\frac{1}{4}$ NE $\frac{1}{4}$, SECTION 32.

CENTRAL OREGON 1 (CENTRAL OREGON CANAL) - SW $\frac{1}{4}$ NE $\frac{1}{4}$, SECTION 13, T. 18 S., R. 11 E., W.M.; 1520 FEET SOUTH AND 1535 FEET WEST FROM THE NE CORNER, SECTION 13.

CENTRAL OREGON 2 - LOT 4 (NW $\frac{1}{4}$ NW $\frac{1}{4}$), SECTION 5, T. 18 S., R. 12 E., W.M.; 440 FEET SOUTH AND 970 FEET EAST FROM THE NW CORNER, SECTION 5.

CENTRAL OREGON 3 - SE $\frac{1}{4}$ SE $\frac{1}{4}$, SECTION 31, T. 17 S., R. 12 E., W.M.; 760 FEET NORTH AND 450 FEET WEST FROM THE SE CORNER, SECTION 31.

T. 96.11.

T. 96.11.

76714

CENTRAL OREGON 4 - NE¼ SE¼, SECTION 31, T. 17 S., R. 12 E., W.M.; 700 FEET NORTH AND 120 FEET WEST FROM THE SE CORNER, NE¼ SE¼, SECTION 31.

CENTRAL OREGON 5 - SW¼ NW¼, SECTION 32, T. 17 S., R. 12 E., W.M.; 2150 FEET SOUTH AND 750 FEET EAST FROM THE NW CORNER, SECTION 32.

CENTRAL OREGON 6 - SW¼ NW¼, SECTION 32, T. 17 S., R. 12 E., W.M.; 700 FEET SOUTH AND 680 FEET WEST FROM THE NE CORNER OF SW¼ NW¼, SECTION 32.

CENTRAL OREGON 7 - NW¼ NE¼, SECTION 32, T. 17 S., R. 12 E., W.M.; 600 FEET SOUTH AND 450 FEET WEST FROM THE N¼ CORNER, SECTION 32.

CENTRAL OREGON 8 - NW¼ NE¼, SECTION 32, T. 17 S., R. 12 E., W.M.; 560 FEET WEST FROM THE N¼ CORNER, SECTION 32.

CENTRAL OREGON 9 - NW¼ NE¼, SECTION 32, T. 17 S., R. 12 E., W.M.; 2050 FEET WEST FROM THE NE CORNER, SECTION 32.

CENTRAL OREGON 10 - SW¼ NE¼, SECTION 29, T. 17 S., R. 12 E., W.M.; 1980 FEET SOUTH AND 1160 FEET EAST FROM THE N¼ CORNER, SECTION 29.

CENTRAL OREGON 11 (CENTRAL OREGON IRRIGATION DISTRICT NORTH CANAL AND CROOK COUNTY IMPROVEMENT DISTRICT #1) - SE¼ NE¼, SECTION 29, T. 17 S., R. 12 E., W.M.; 850 FEET NORTH AND 630 FEET EAST FROM THE N¼ CORNER, SECTION 29.

CENTRAL OREGON 12 - NW¼ SE¼, SECTION 14, T. 15 S., R. 12 E., W.M.; 600 FEET SOUTH AND 1320 FEET WEST FROM THE E¼ CORNER, SECTION 14.

This appropriation shall be limited to the duty of water as set out in the modified supplemental decree of the circuit court dated March 24, 1933 in the matter of the determination of the relative rights to the use of the waters of the Deschutes River and its tributaries; provided further that the amount of water allowed herein, together with the amount secured under any other right existing for the same lands shall not exceed the limitation allowed herein, and shall be further limited to the terms of the inter-district contract dated January 4, 1938, between the Central Oregon Irrigation District, Crook County Improvement District #1, and the Arnold Irrigation District, and shall be subject to such reasonable rotation system as may be ordered by the proper state officer.

A description of the place of use to which this right is appurtenant is as follows:

<u>QTR/QTR</u>	<u>TL</u>	<u>USE</u>	<u>ACRES</u>	<u>DIV. PT.</u>	<u>OWNER</u>
SW¼ SE¼	401	IR	1.820	12	OREGON STATE PARKS
SE¼ SE¼	600	IR	1.660	12	OREGON STATE PARKS
Section 32					
SW¼ NE¼	200	IR	6.600	11	THORNBURGH, EVERETT
SE¼ NE¼	200	IR	8.900	11	THORNBURGH, EVERETT
NE¼ SW¼	500	IR	13.250	11	BRADEN, SONDRAD
NW¼ SW¼	500	IR	1.000	11	BRADEN, SONDRAD
SW¼ SW¼	500	IR	19.200	11	BRADEN, SONDRAD
SE¼ SW¼	600	IR	26.000	11	PRATT, DOROTHY LOU
NE¼ SE¼	300	IR	36.650	11	THORNBURGH, EVERETT
SW¼ SE¼	400	IR	0.100	11	THORNBURGH, EVERETT
SE¼ SE¼	400	IR	32.350	11	THORNBURGH, EVERETT
Section 33					
SW¼ NW¼	400	IR	7.700	11	THORNBURGH, EVERETT
NE¼ SW¼	100	IR	4.000	11	HARPER, VIRGIL
NW¼ SW¼	400	IR	36.300	11	THORNBURGH, EVERETT

NE¼ NW¼	6005	IR	17.60	SUNDANCE MEADOWS
NW¼ NW¼	6005	IR	3.40	SUNDANCE MEADOWS
SW¼ NW¼	6005	IR	9.30	SUNDANCE MEADOWS
SE¼ NW¼	6005	IR	10.60	SUNDANCE MEADOWS

Section 29

NE¼ NE¼	6005	IR	9.60	SUNDANCE MEADOWS
NW¼ NE¼	6000	IR	7.95	CLAWSON, GARY
NW¼ NE¼	6005	IR	4.50	SUNDANCE MEADOWS
NW¼ NE¼	6006	IR	1.16	CLAWSON, GARY
SW¼ NE¼	6000	IR	1.15	CLAWSON, GARY
SW¼ NE¼	6005	IR	0.04	SUNDANCE MEADOWS
SW¼ NE¼	6006	IR	4.14	CLAWSON, GARY
SE¼ NE¼	6004	IR	1.98	CLAWSON, GARY
SE¼ NE¼	6005	IR	13.80	SUNDANCE MEADOWS
SE¼ NE¼	6006	IR	3.12	CLAWSON, GARY
NE¼ NW¼	100	IR	23.00	PEDIGO, RICHARD & JOYCE
LOT 1 NW¼ NW¼	101	IR	34.73	PEDIGO, RICHARD & JOYCE
LOT 2 SW¼ NW¼	500	IR	5.20	PEDIGO, RICHARD & JOYCE
LOT 2 SW¼ NW¼	600	PM	0.57	PEDIGO, RICHARD & JOYCE
LOT 2 SW¼ NW¼	600	IR	5.00	PEDIGO, RICHARD & JOYCE
LOT 2 SW¼ NW¼	200	IR	1.5	MOELLER, CALVIN & JEANNE
SE¼ NW¼	200	IR	17.10	MOELLER, CALVIN & JEANNE

Section 30

Township 18 South, Range 13 East, W.M.

**Superscript number behind use in the Arnold Irrigation District section is the number of the Arnold Irrigation District diversion point used on the parcel. If there is no number, then the diversion point is the Arnold Irrigation District main canal. See the diversion point listing for the description of the locations.*

WITNESS the signature of the Water Resources Director, affixed FEB 08 2001

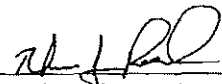
 For Paul R. Cleary, Director

Water Right Transfer Checklist

Transfer T-10478

Transfer Specialist: SC Region Drawer

Transfer Type: District

Applicant Name/Address: Central Oregon Irrigation District, 1055 Sw lake Ct, Redmond, OR 97756

Agent Name/Address: NONE

CWRE Name/Number: NONE

Rec Landowner Name/Address: NONE

Irr. District Name/Address: NONE

Affected Gov'ts Name/Address: NONE

Commentors: Name/Address: NONE

Water Rights Affected

Records Marked	Records Copied	App File No. or Decree Name	Permit No.	Certificate No.	RR/CR Needed	RR/CR Nos.
<input checked="" type="checkbox"/>	<input checked="" type="checkbox"/>	S 13180	S 23256	76714	<input type="checkbox"/> Yes <input type="checkbox"/> No	
<input checked="" type="checkbox"/>	<input checked="" type="checkbox"/>			83571	<input type="checkbox"/> Yes <input type="checkbox"/> No	
<input type="checkbox"/>	<input type="checkbox"/>				<input type="checkbox"/> Yes <input type="checkbox"/> No	

Key Dates & Initial Actions

Rec'd: <u>10/24/07</u>	Proposed Action(s): POU POD HST APOD USE OTHER: POU	
Fees Pd: <u>600.00</u>	WM District: <u>11</u>	ODFW District: <u>Steve Marx</u>
Initial Notice: <u>10/30/07</u>	WM Review sent: <u>10/29/07</u>	ODFW Review sent: <u>10/29/07</u>
Acknowledgement Letter Sent <input checked="" type="checkbox"/>	GW Review sent: <u>NONE</u>	

Processing Dates & Actions

Deficiency Contacts: _____

Newspaper Pub Affid Due: _____

not required

DPD Mailed: _____

Affid of Pub Rec'd: _____

ODFW contact sheet sent with DPD, or N/A

Last Day Published: _____

PD Mailed: _____

Affidavit Reminder Sent: _____

PD Weekly Notice: _____

Reminder Deadline: _____

Preliminary Determination

Electronic Files uploaded

Preliminary Determination

PD Cover letter

Fee Refund Due

PD Notice

Remaining Rights

File Assigned/ ModPod updated

District

DPD Review (Optional)	PD Review (Salem)	Final Order Review (Salem)
Reviewer: _____ Date: _____ Coordinator: _____ Date: _____	Reviewer: _____ Date: _____ Coordinator: _____ Date: _____	Reviewer: <u>ASAP</u> Date: _____ Coordinator: <u>4/25/08</u> Date: _____

Comments/Special Issues:

Special Order Volume: Vol 74 Pages 741 Final Order Signature Date: 4-25-08

Notice of FO email'd to processors ~~Kathy~~ /susan

Kody

Application

- The type of change is clearly indicated.
- The application is appropriately signed.
- Appropriate fees were paid. If overpayment, Refund Request to be sent with FO
- Land use form matches affected tax lots and is signed by proper official. *(from ALL affected Govt's)*
- Ditch company, district and/or BOR, sent a copy of the application and map, if appropriate.
- All required attachments received.

Water right subject to transfer

- Certificated right or Proof accepted "to the satisfaction..."
- The right been exercised according to terms & conditions of certificate.
- Delivery system has the capacity to fully divert the rate/duty of the right.
- No information in record that suggests forfeiture.
- No conflicts identified on the plat cards and plat card reports printed.
- Affidavits prepared for rights that need to be canceled or diminished.

Application Map

- The map has an original CWRE signature.
- The map size and scale accurate and appropriate per OAR 690-380-3100(1)(b)(c)&(d).
- All authorized and proposed POD's/POA's and POU's shown and clearly labeled.
- Metes and bounds for the POD's/POA's are properly described on the map.
- The POD/POA dimensions & ¼ ¼ on map match the transfer application and certificate descriptions.
- Map acres match the tabulation on the certificate.
- Have final proof maps/decree maps for the rights. Application map matches certificate FPS.
- Have necessary aerial photos.

Determining the "From" and "To" Lands *(make working copy of application and certificates to mark on)*

- Only the authorized POD's/POA's and POU's to be transferred are listed.
- Application & certificate tabulations match. *(Mark on appl. and cert. copies and note corrections needed)*
- Marked on certificate the acreage being transferred, cancelled and remaining by ¼ ¼.

Ownership

- The deed/ROLI matches the "from" lands. (Don't need to check "to" lands.)
- Have current tax lot map. *(If transfer application is several years old, contact assessor's office)*
- The applicant is the owner of the "from" lands.
- All owners on the deed/ROLI have signed the application.
- If necessary, there is a notarized, signed statement of consent from landowners other than applicant.
- If necessary, there is a copy of written notification to each lien holder identified on ROLI.
- Agent has authorization to make decisions.

Evaluation *(materials needed for peer reviewer in bold)*

- | | | | | |
|---|--------------------------------------|------------------------------------|--|--|
| <input type="checkbox"/> application complete | <input type="checkbox"/> map | <input type="checkbox"/> FPS | <input type="checkbox"/> evidence of use | <input type="checkbox"/> land-use form |
| <input type="checkbox"/> deed/ROLI | <input type="checkbox"/> certificate | <input type="checkbox"/> fees paid | <input type="checkbox"/> well logs | <input type="checkbox"/> plat card |
| <input type="checkbox"/> audit | <input type="checkbox"/> dpd | | | |

- Reviews/comments/conditions received? Watermaster ODFW GW
- | | | | |
|---------------------|---|---|--|
| Headgate | <input type="checkbox"/> When in the judgment | <input type="checkbox"/> Prior to diverting | <input type="checkbox"/> Existing and maintain |
| Measuring Devices | <input type="checkbox"/> When in the judgment | <input type="checkbox"/> Prior to diverting | <input type="checkbox"/> Existing and maintain |
| Fish Screen Devices | <input type="checkbox"/> | | |

Injury: Y N Enlargement: Y N

Conditions to avoid enlargement/injury –



Oregon Water Resources Department
 725 Summer Street NE, Suite A
 Salem, Oregon 97301-1271
 (503) 986-0900
 www.wrd.state.or.us

Watermaster Review Form: Water Right Transfer

Transfer Application: T-10478

Review Due Date: 11-27-07

Applicant Name: COID

Proposed Changes: POU POD POA USE OTHER

Reviewer(s): Giffin

Date of Review: Nov. 1, 2007

1. Do you have information suggesting that the water rights may be subject to forfeiture?
 Yes No If "Yes", describe the information and indicate if you intend to file a cancellation affidavit or if you need additional time to determine if a cancellation affidavit should be filed: _____
2. Is there a history of regulation on the source that serves the right proposed for transfer that has involved the right and downstream water rights? Yes No Generally characterize the frequency of any regulation or explain why regulation has not occurred: _____
3. Check here if it appears that downstream water rights benefit from return flows resulting from the current use of the right? If you check the box, generally characterize the locations where the return flows likely occur and list the water rights that benefit most: _____
4. Are there upstream water rights that would be affected by the proposed change?
 Yes No If "Yes", describe how the rights would be affected and list the rights most affected: _____
5. For POD changes and instream transfers, check here if there are channel losses between the old and new PODs or within the proposed instream reach? If you check the box, describe and, if possible, estimate the losses: _____
6. Would distribution of water for the right after the proposed change result in regulation of other water rights that would not have occurred if use of the existing right was maximized?
 Yes No If "Yes", explain: _____
7. For POU changes, would the original place of use continue to receive water from the same source? Yes No N/A If "Yes", explain: _____
8. For POU or USE changes, would use of the existing right at "full face value," result in the diversion of more water than can be used beneficially and without waste? Yes No If "Yes", explain: _____
9. Are there other issues not identified through the above questions? Yes No If "Yes", explain: _____
10. What alternatives may be available for addressing any issues identified above: _____

RECEIVED
 NOV 05 2007
 WATER RESOURCES DEPT
 SALEM, OREGON

11. Have headgate notices been issued for the source that serves the right? Yes No
12. What water control and measurement conditions should be included in the transfer:

Measurement Devices	<input checked="" type="checkbox"/> Present and should be maintained.	<input type="checkbox"/> Should be required prior to diverting water.	<input type="checkbox"/> May be required in the future.
Headgates	<input checked="" type="checkbox"/> Present and should be maintained.	<input type="checkbox"/> Should be required prior to diverting water.	<input type="checkbox"/> May be required in the future.

RECEIVED

NOV 05 2007

WATER RESOURCES DEPT
SALEM, OREGON



Oregon

Theodore R. Kulongoski, Governor

Water Resources Department
North Mall Office Building
725 Summer Street NE, Suite A
Salem, OR 97301-1266
503-986-0900
FAX 503-986-0904

October 29, 2007

Central Oregon Irrigation District
1055 SW Lake Court
Redmond, Oregon 97756

Reference: District Transfer T-10478

On October 24, 2007 we received your district transfer application. The application was accompanied by \$600.00. Our receipt 90320 is enclosed.

By copy of this letter, we are asking the Watermaster for a report regarding the potential for injury to existing water rights which may be caused by the change.

Your application will be examined to determine if additional information is needed.

We will notify you if additional information or corrections to the application or map are required.

If you have any questions, please call the Transfer Section, (503)986-0900.

cc: Watermaster #11
Steve Marx, ODFW

enclosure



Oregon

Theodore R. Kulongoski, Governor

Water Resources Department

725 Summer Street NE, Suite A

Salem, OR 97301-1271

503-986-0900

FAX 503-986-0904

Notice of Application for Water Right Transfer, Temporary Transfer, or Permit Amendment 10/30/07

The Department seeks comment on the recently-filed application listed below. Any person may comment on the application. Comments must be received by the Department within 30 days of the date of this notice. The Director may presume that the transfer would be allowed by, and compatible with comprehensive plans unless an affected local government informs the Director otherwise within 30 days of this notice.

County: DESCHUTES
Transfer: 10478
Water Right: CERT 83571,76714
Priority Date: 1913,1907,1900
Name: CENTRAL OREGON IRRIGATION DISTRICT
Address: 1055 SW LAKE CT, REDMOND OR
Change: POU
Source: DESCHUTES RIVER AND CRANE PRAIRIE RES
Authorized POU: T17S R13E 34
T16S R12E 12
T15S R14E 34
T15S R12E 25
T14S R13E 5,31
Proposed POU: T17S R13E 34
T16S R12E 12
T15S R14E 34
T15S R12E 25
T14S R13E 5,31

The holder of a water right may apply to permanently change an existing water use subject to transfer. A transfer application may involve any of the following changes: Point of diversion or appropriation (POD; POA); Additional point of diversion or appropriation (APOD; APOA); Historic POD (HIST); Place of use (POU); Character of use (USE); Instream (ISWR); Substitution (SUB); or Exchange (EXCH).

The holder of a water right subject to transfer may request to temporarily change the place of use of the water for up to 5 years and, if necessary to convey the water, to temporarily change the point of diversion or appropriation.

The holder of a water right permit may apply to change a point of diversion (POD) or appropriation (POA) or to change the place of use (POU).

Any person who provides comments within the comment period will receive a copy of the Department's preliminary determination of whether the application should be approved or rejected after the Department has completed a review of the application and will be provided an opportunity to protest the application and preliminary determination at that time. Comments should be sent to the Transfers Section at the Department's Salem office.

**STATE OF OREGON
WATER RESOURCES DEPARTMENT**

725 Summer St. N.E. Ste. A
SALEM, OR 97301-4172
(503) 986-0900 / (503) 986-0904 (fax)

RECEIPT # **90320**

INVOICE # _____

RECEIVED FROM: Central Oregon Migration District
BY: _____

APPLICATION	
PERMIT	
TRANSFER	T-10478

CASH: CHECK:# 4520 OTHER: (IDENTIFY)

TOTAL REC'D \$600.00

1083 TREASURY 4170 WRD MISC CASH ACCT

0407 COPIES	PLA 46111	\$
OTHER: (IDENTIFY)		\$
0243 I/S Lease	0244 Muni Water Mgmt. Plan	0245 Cons. Water

4270 WRD OPERATING ACCT

MISCELLANEOUS		
0407 COPY & TAPE FEES		\$
0410 RESEARCH FEES		\$
0408 MISC REVENUE: (IDENTIFY)		\$
TC162 DEPOSIT LIAB. (IDENTIFY)		\$
0240 EXTENSION OF TIME		\$
WATER RIGHTS:		
0201 SURFACE WATER	EXAM FEE	RECORD FEE
0203 GROUND WATER	\$	0202 \$
0205 TRANSFER	\$ 600.00	0204 \$
WELL CONSTRUCTION		
0218 WELL DRILL CONSTRUCTOR	EXAM FEE	LICENSE FEE
LANDOWNER'S PERMIT	\$	0219 \$
		0220 \$
OTHER (IDENTIFY)		

0536 TREASURY 0437 WELL CONST. START FEE

0211 WELL CONST START FEE	\$	CARD #
0210 MONITORING WELLS	\$	CARD #
OTHER (IDENTIFY)		

0607 TREASURY 0467 HYDRO ACTIVITY LIC NUMBER

0233 POWER LICENSE FEE (FW/WRD)		\$
0231 HYDRO LICENSE FEE (FW/WRD)		\$
HYDRO APPLICATION		\$

TREASURY OTHER / RDX

FUND	TITLE	
OBJ. CODE	VENDOR #	
DESCRIPTION		\$

RECEIPT: **90320** DATED: 10/24/07 BY: [Signature]

Distribution - White Copy - Customer, Yellow Copy - Fiscal, Blue Copy - File, Buff Copy - Fiscal

Sarah Henderson

From: Leslie Clark [lesliec@coid.org]
Sent: Friday, November 02, 2007 11:19 AM
To: Sarah Henderson
Subject: T-10478
Attachments: T-2007-022-Hopper.pdf

Sarah,

I inadvertently submitted the wrong map for one of our District transfers included in T-10478. Would you please remove the map for Ben & Shelley Tuma (T-2007-023) and replace it with the correct map for Stacy & Connie Hopper (T-2007-022).

Sorry for the inconvenience!

Leslie



CENTRAL OREGON IRRIGATION DISTRICT

1055 SW LAKE COURT, REDMOND, OR 97756

PHONE: 541.548.6047 FAX: 541.548.0243

www.coid.org

A MUNICIPAL CORPORATION OF THE STATE OF OREGON

RECEIVED

OCT 24 2007

WATER RESOURCES DEPT
SALEM, OREGON

October 22, 2007

Sarah Henderson
Oregon Water Resources Department
725 Summer St N.E. Suite A
Salem, OR 97301-1271

RE: 580 Transfers
District transfer number 2007-003

Dear Sarah,

Enclosed is a District 580 permanent transfer application and our check #4520 in the amount of \$600.00.

Please let me know if you need any additional information or have any questions.

Thank you for your assistance!

Sincerely,

Leslie Clark
Water Transfer Specialist

Encl.



Originals

**CENTRAL OREGON IRRIGATION
DISTRICT**

PETITION 2007-003

OCTOBER FILING FOR 2007

PERMANENT 580 TRANSFERS

RECEIVED

OCT 24 2007

WATER RESOURCES DEPT
SALEM, OREGON

State of Oregon
 WATER RESOURCES DEPARTMENT
DISTRICT PETITION FOR PERMANENT TRANSFER
(ORS 540.580)
 PETITION YEAR AND NUMBER P-2007-003

DISTRICT CENTRAL OREGON IRRIGATION DISTRICT
 ADDRESS 1055 SW Lake Ct.
REDMOND, OR 97756 PHONE 541-548-6047 (fax 541-548-0243)

1. WATER RIGHT

1958 Deschutes Consolidated Decree- Deschutes River
 Certificate # 76358 & 76714 – Rate: 1 cfs = 32.40 acres
 Priority date: October 31, 1900 and December 2, 1907
 Source: Deschutes River & Crane Prairie Reservoir

76358 = 83571

2. TYPE OF CHANGE: PERMANENT CHANGE IN PLACE OF USE

3. LOCATION OF AUTHORIZED PLACE OF USE: (PRESENT USE)

No	Name	Legal Description Township South, Range East, W.M.	Tax Lot #	Acres	Use	District Notice #
		SEE EXHIBIT "A"				
		Total "OFF" acres		7.40		

4. LOCATION OF PROPOSED PLACE OF USE: (PROPOSED USER)

No	Name	Legal Description Township South, Range East, W.M.	Tax Lot #	Acres	Use	District Notice #
		SEE EXHIBIT "B"				
		Total "ON" acres		7.40		

5 ITEMS ATTACHED:

1. MAPS REPRESENTING "OFF" LANDS AND PROPOSED "ON" LANDS.
2. DISTRICT BOUNDARIES
 Description & map already on file with OWRD's office in Salem and Bend.
3. FEES: \$ 600 IS ATTACHED TO THIS PETITION FOR FILING AND RECORDING

A notarized statement from all landowners affected in this petition is on file in the District's office authorizing the changes.

The District (PETITIONER) hereby certifies that the maps and petition are accurate to the best of our knowledge and that the water rights referenced in this application have either been used within the last 5 years, or are not subject to forfeiture.

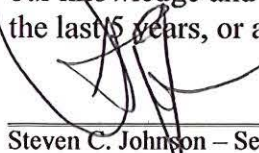
 Steven C. Johnson – Secretary Manager

Date 22 Oct. 2007

RECEIVED

OCT 24 2007

WATER RESOURCES DEPT
 SALEM, OREGON

TABLE 1. - AUTHORIZED PLACE OF USE

Cert/Decree	Cert/Perm	TRANSFER NBR	POD	USE	TWP	RNG	SEC	QQ	LOT	ACRES	USER NAME
PRIMARY	SUPP										
76358	76714	T-2007-009	#1	IRRIG	15	14	34	SWSW	00700	1.000	Dolan, Samuel/Elizabeth
76358	76714	T-2007-009	#1	IRRIG	15	14	34	SESW	00700	0.330	Dolan, Samuel/Elizabeth
76358	76714	T-2007-014	#11	IRRIG	14	13	05	SWSE	00600	0.440	Pinz Stock Ranch, Inc
76358	76714	T-2007-014	#11	IRRIG	14	13	05	SWSE	00600	0.060	Pinz Stock Ranch, Inc
76358	76714	T-2007-014	#11	IRRIG	14	13	05	NWSE	00600	0.040	Pinz Stock Ranch, Inc
76358	76714	T-2007-018	#11	IRRIG	16	12	12	NENE	00109	0.500	Combs, Kenneth/Barbara
83571	76714	T-2007-021	#11	IRRIG	15	12	25	NENW	00201	0.750	Miles, Bill
83571	76714	T-2007-021	#11	IRRIG	15	12	25	NWNE	00201	0.080	Miles, Bill
76358	76714	T-2007-022	#1	IRRIG	17	13	34	SWSE	00100	0.200	Hopper, Stacy/Connie
76358		T-2007-025	#11	IRRIG	14	13	31	NENE	00102	4.000	COID/Quitclaim

RECEIVED
 OCT 24 2007
 WATER RESOURCES DEPT
 SALEM, OREGON

TABLE 2. - PROPOSED PLACE OF USE

Cert/Decree	Cert/Perm										
PRIMARY	SUPP	TRANSFER NBR	POD	USE	TWP	RNG	SEC	QQ	LOT	ACRES	USER NAME
76358	76714	T-2007-009	#1	IRRIG	15	14	34	SWSW	00700	1.000	Dolan, Samuel/Elizabeth
76358	76714	T-2007-009	#1	IRRIG	15	14	34	SESW	00700	0.330	Dolan, Samuel/Elizabeth
76358	76714	T-2007-014	#11	IRRIG	14	13	05	SWSE	00600	0.440	Pinz Stock Ranch, Inc
76358	76714	T-2007-014	#11	IRRIG	14	13	05	SESW	00500	0.060	Pinz Stock Ranch, Inc
76358	76714	T-2007-014	#11	IRRIG	14	13	05	SESW	00500	0.040	Pinz Stock Ranch, Inc
76358	76714	T-2007-018	#11	IRRIG	16	12	12	NENE	00109	0.500	Combs, Kenneth/Barbara
83571	76714	T-2007-021	#11	IRRIG	15	12	25	NENW	00201	0.750	Miles, Bill
83571	76714	T-2007-021	#11	IRRIG	15	12	25	NENW	00201	0.080	Miles, Bill
76358	76714	T-2007-022	#1	IRRIG	17	13	34	SWSE	00100	0.200	Hopper, Stacy/Connie
76358	76714	T-2007-025	#11	IRRIG	14	13	31	NENE	00100	4.000	Johnson, John/Marcella

RECEIVED
 OCT 24 2007
 WATER RESOURCES DEPT
 SALEM, OREGON

DESCHUTES COUNTY SEC.05 T14S R13E

SCALE - 1" = 400'

RECEIVED

OCT 24 2007

WATER RESOURCES DEPT
SALEM, OREGON

DISTRICT INTERNAL
NOTICE #: T-2007-014

E 1/2 OF THE SW 1/4; W 1/2 OF THE SE 1/4

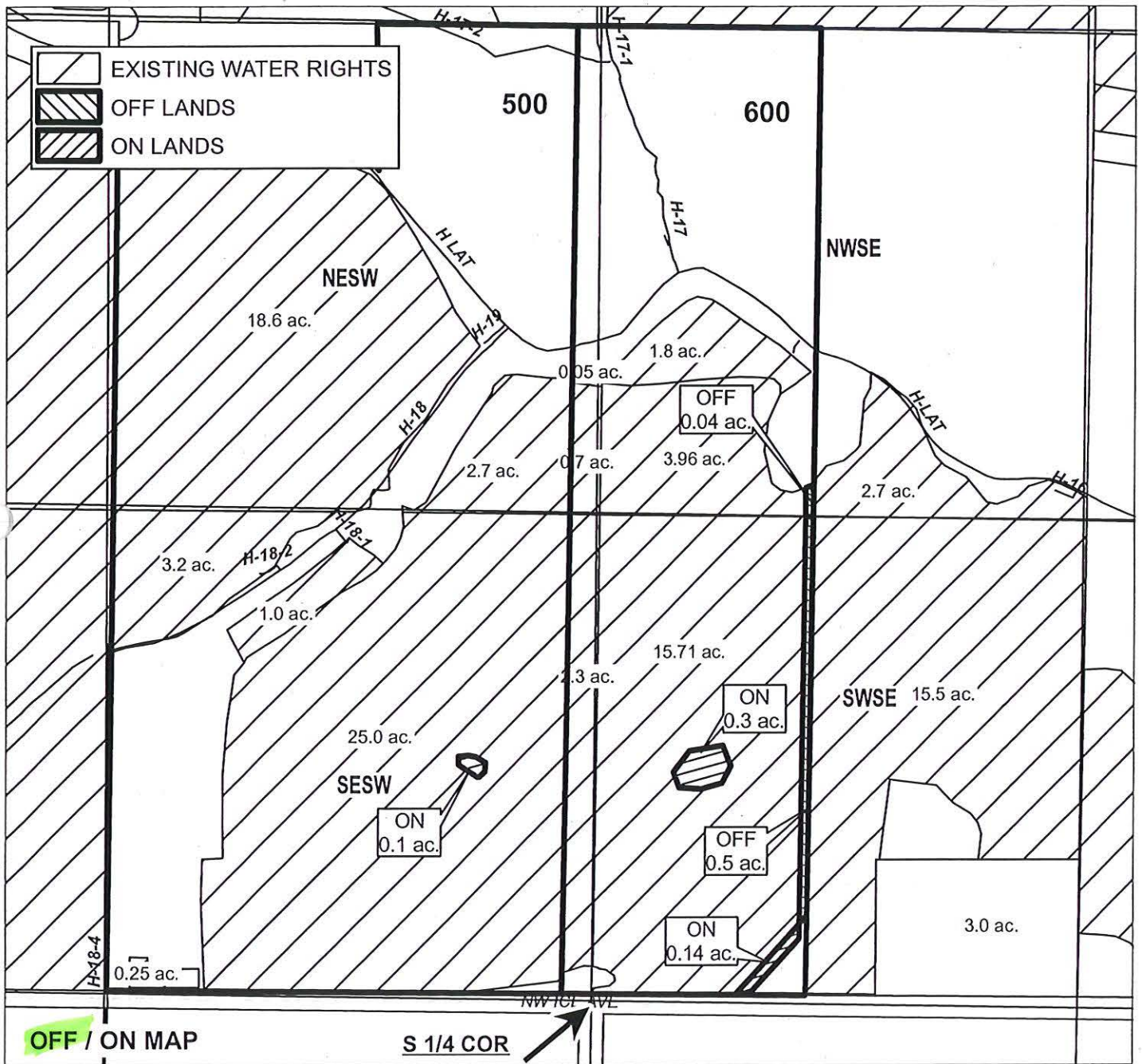

APPLICATION FOR WATER RIGHTS TRANSFER

BUDDY L. & SHERI A. PINZ / BUDDY L. & SHERI A. PINZ

TAXLOT #: 500, 600

0.54 ACRES

DATE: 01-24-07

FILE: E:\TRANSFER\WRTRANS07\PINZ.PDF

DESCHUTES COUNTY SEC.31 T14S R13E

SCALE - 1" = 400'



NE 1/4 OF THE NE 1/4

RECEIVED

OCT 24 2007

WATER RESOURCES DEPT
SALEM, OREGON

DISTRICT INTERNAL
NOTICE #: T-2007-025

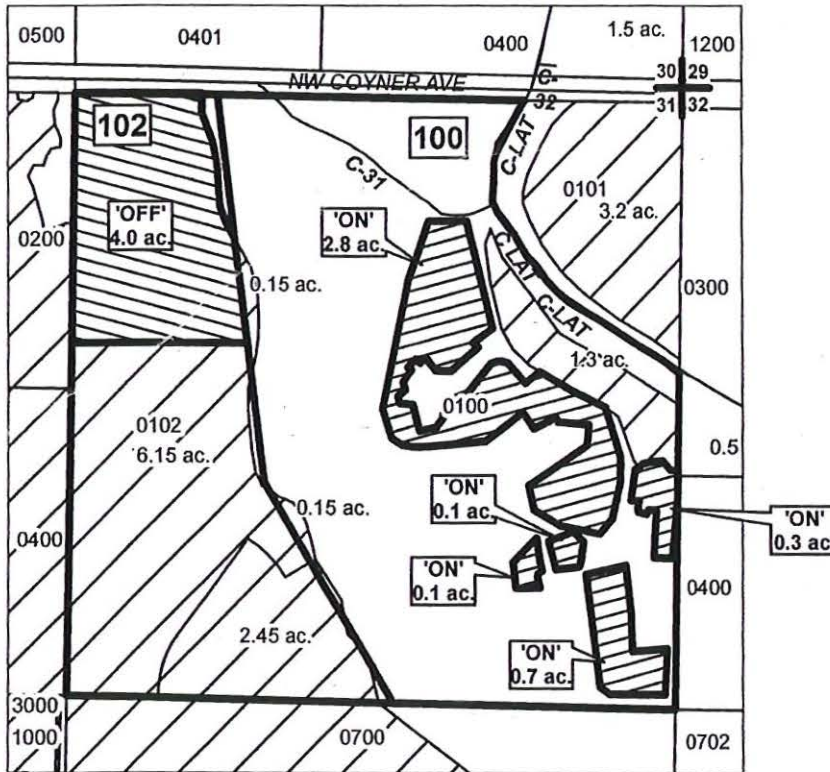

	EXISTING WATER RIGHTS
	OFF LANDS
	ON LANDS

"OFF/ON" MAP



APPLICATION FOR WATER RIGHTS TRANSFER

COID / JOHN & MARCELLA JOHNSON

TAXLOT #: 100, 102

4.0 ACRES

DATE: 08-24-07

FILE: E:\TRANSFER\WRTRANS07\JOHNSON.PDF

DESCHUTES COUNTY SEC.25 T15S R12E

SCALE - 1" = 400'

RECEIVED

OCT 24 2007

WATER RESOURCES DEPT
SALEM, OREGON



NE 1/4 OF THE NW 1/4; NW 1/4 OF THE NE 1/4

DISTRICT INTERNAL
NOTICE #: T-2007-021

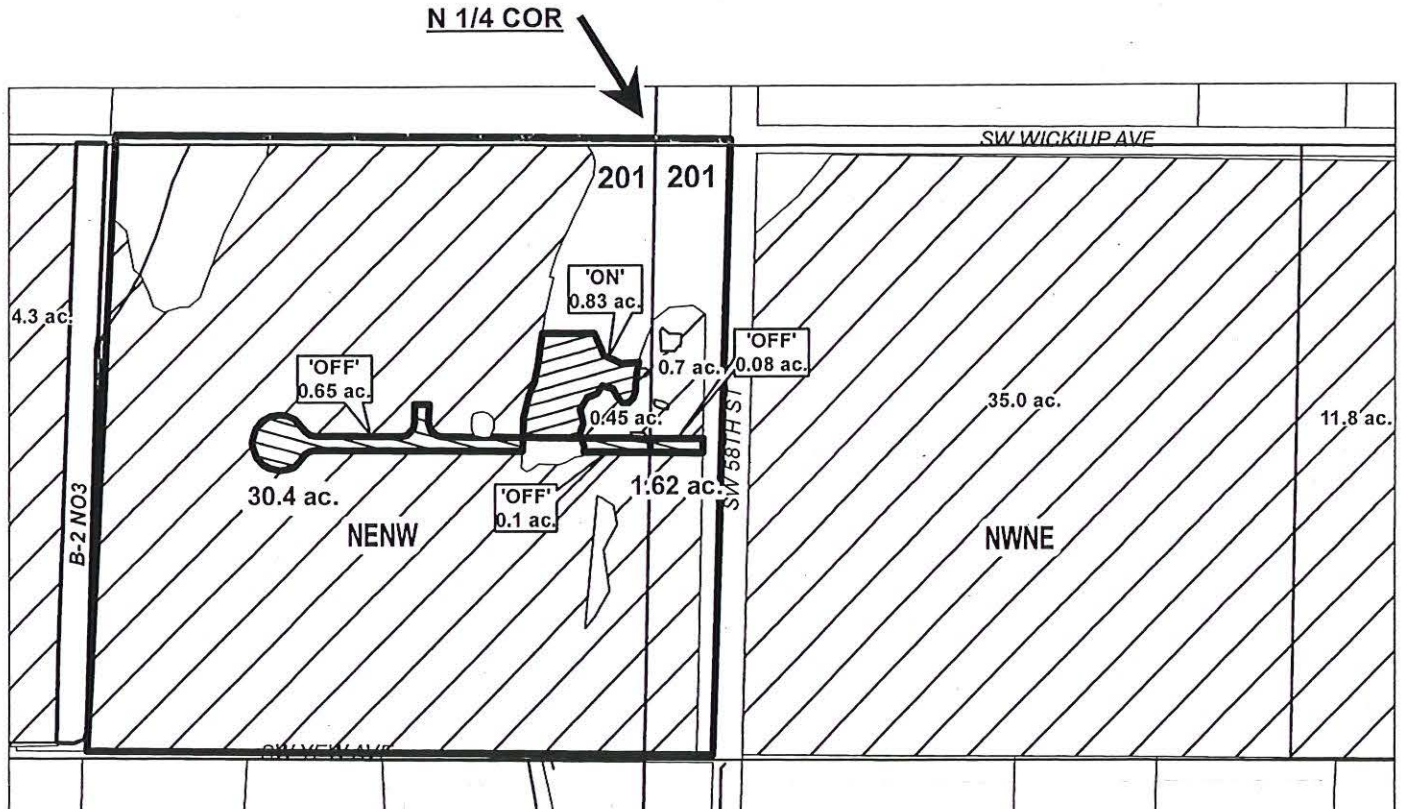

"OFF" / "ON" MAP



APPLICATION FOR WATER RIGHTS TRANSFER

WILLIAM MILES & WILLIAM MILES

TAXLOT #: 201

0.83 ACRES

DATE: 07-27-07

FILE: E:\TRANSFER\WRTRANS07\CHATHAM.PDF

CROOK COUNTY SEC.34 T15S R14E

RECEIVED

OCT 24 2007

WATER RESOURCES DEPT
SALEM, OREGON

SCALE - 1" = 400'



SW 1/4 OF THE SW 1/4; SE 1/4 OF THE SW 1/4

DISTRICT INTERNAL
NOTICE #: T-2007-009

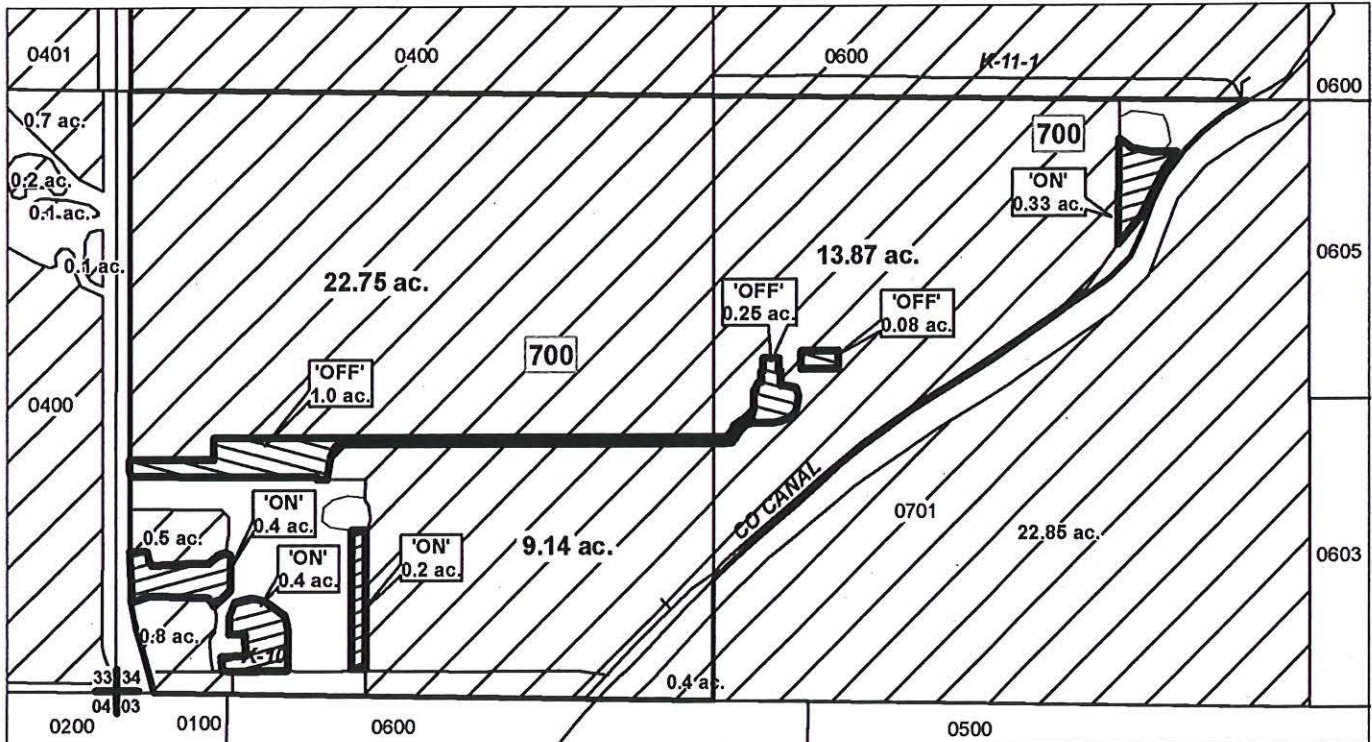

-  EXISTING WATER RIGHTS
-  OFF LANDS
-  ON LANDS

"OFF" / "ON" MAP



APPLICATION FOR WATER RIGHTS TRANSFER
SAMUEL & ELIZABETH DOLAN/ SAMUEL & ELIZABETH DOLAN

TAXLOT #: 700

1.33 ACRES

DATE: 05-07-07

FILE E:\TRANSFER\WRTRANS07\DOLAN.PDF

DESCHUTES COUNTY SEC.12 T16S R12E

SCALE - 1" = 400'



NE 1/4 OF THE NE 1/4

RECEIVED

OCT 24 2007

WATER RESOURCES DEPT
SALEM, OREGON

DISTRICT INTERNAL
NOTICE #: T-2007-018

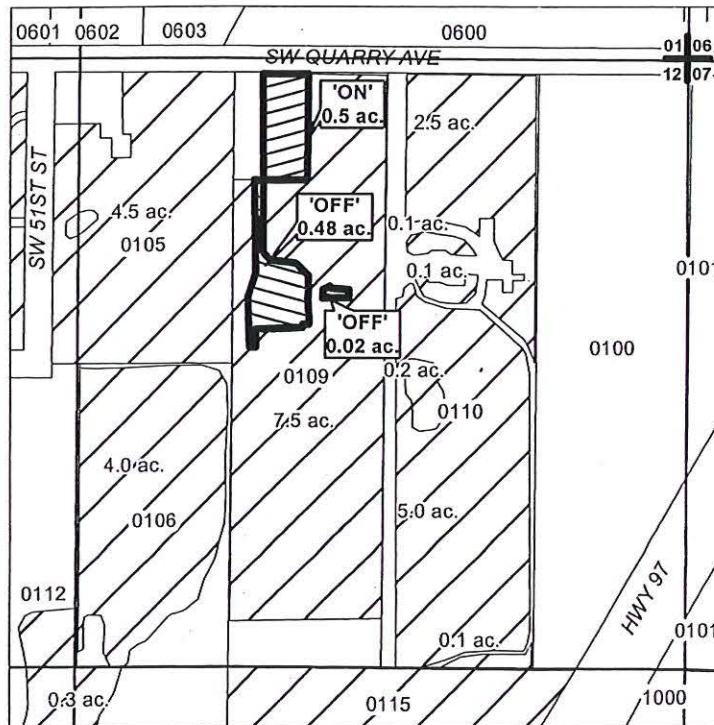

	EXISTING WATER RIGHTS
	OFF LANDS
	ON LANDS

"OFF" / "ON" MAP



APPLICATION FOR WATER RIGHTS TRANSFER
KENNETH A. BARBARA J. COMBS/ KENNETH A. BARBARA J. COMBS

TAXLOT #: 109

0.5 ACRES

DATE: 07-02-07

FILE: E:\TRANSFER\WRTRANS07\COMBS.PDF

DESCHUTES COUNTY SEC.06 T18S R13E

SCALE - 1" = 400'



NE 1/4 OF THE NE 1/4



RECEIVED

OCT 24 2007

WATER RESOURCES DEPT
SALEM, OREGON

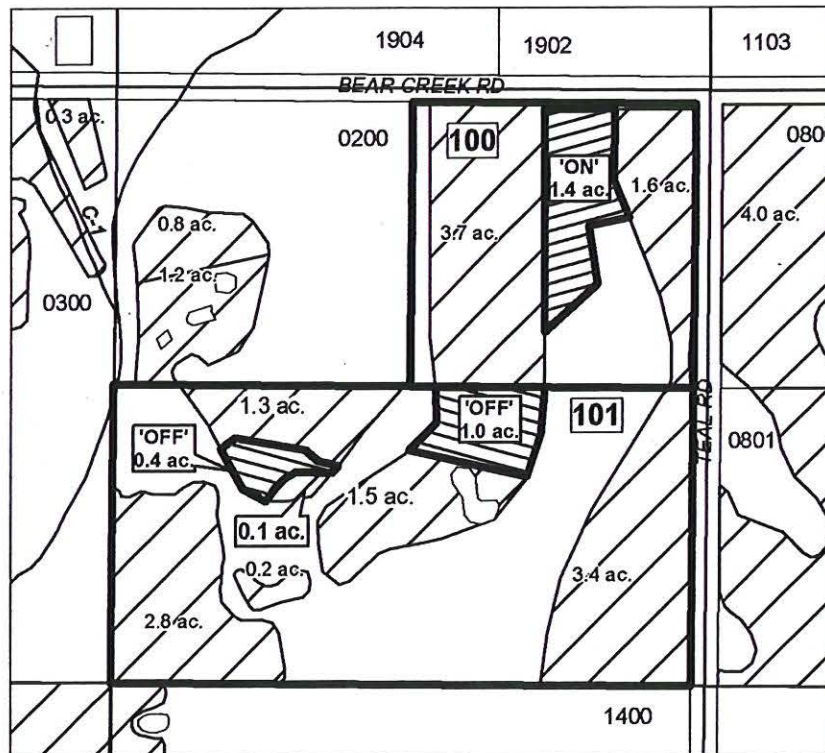
DISTRICT INTERNAL
NOTICE #: T-2007-023



-  EXISTING WATER RIGHTS
-  OFF LANDS
-  ON LANDS

"OFF" / "ON" MAP



APPLICATION FOR WATER RIGHTS TRANSFER
BEN F. & SHELLEY L. TUMA/ BEN F. & SHELLEY L. TUMA

TAXLOT #: 100, 101

1.4 ACRES

DATE: 08-02-07

FILE: E:\TRANSFER\WRTRANS07\TUMA.PDF

DESCHUTES COUNTY SEC.05 T14S R13E

SCALE - 1" = 400'

RECEIVED

OCT 24 2007

WATER RESOURCES DEPT
SALEM, OREGON

DISTRICT INTERNAL
NOTICE #: T-2007-014

E 1/2 OF THE SW 1/4; W 1/2 OF THE SE 1/4

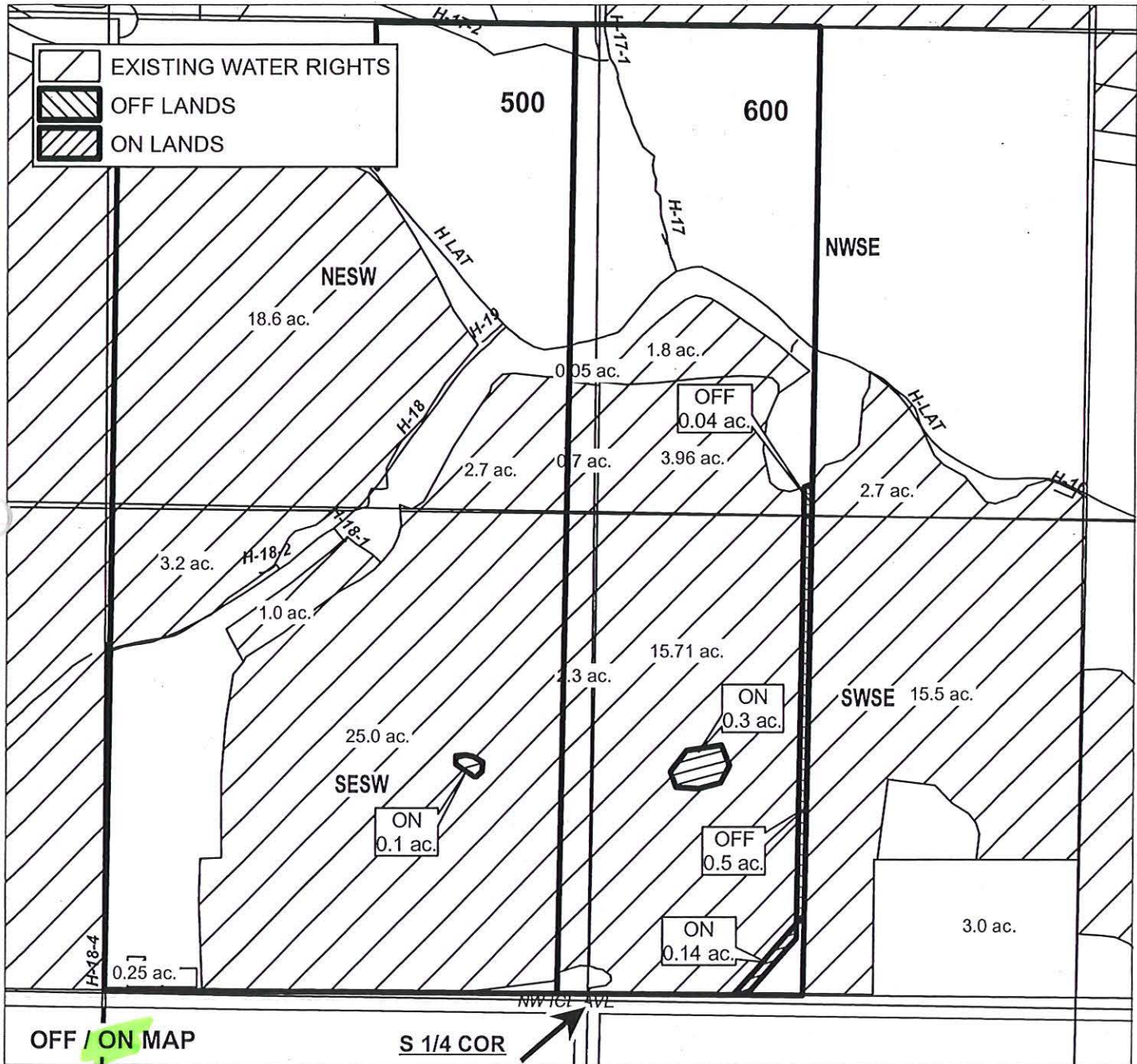

CENTRAL OREGON



IRRIGATION DISTRICT

APPLICATION FOR WATER RIGHTS TRANSFER

BUDDY L. & SHERI A. PINZ / BUDDY L. & SHERI A. PINZ

TAXLOT #: 500, 600

0.54 ACRES

DATE: 01-24-07

FILE: E:\TRANSFER\WRTRANS07\ PINZ.PDF

DESCHUTES COUNTY SEC.31 T14S R13E

SCALE - 1" = 400'



NE 1/4 OF THE NE 1/4

RECEIVED

OCT 24 2007

WATER RESOURCES DEPT
SALEM, OREGON

DISTRICT INTERNAL
NOTICE #: T-2007-025

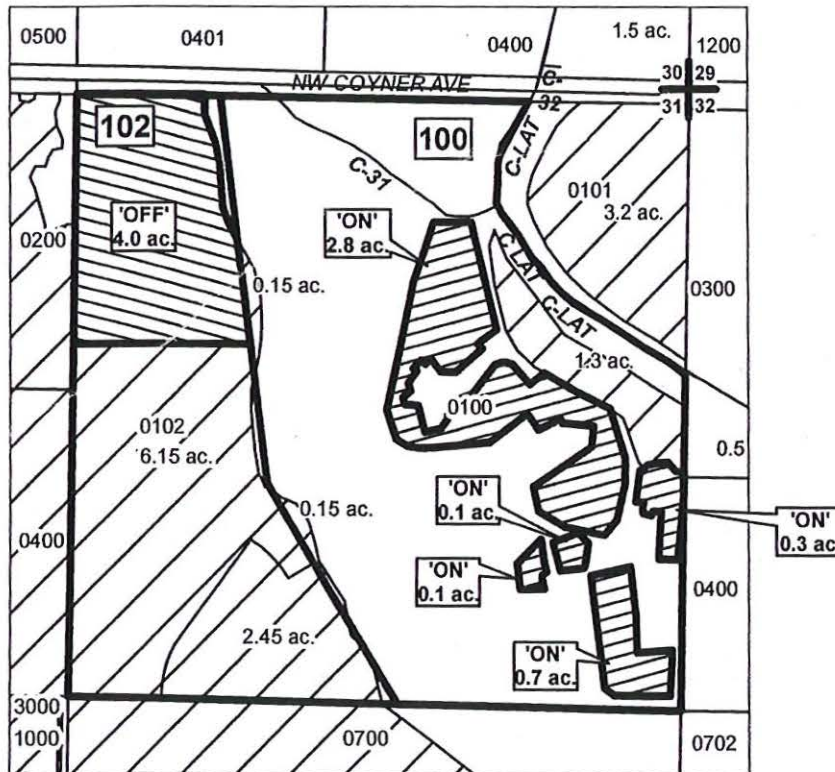

"OFF/ON" MAP

	EXISTING WATER RIGHTS
	OFF LANDS
	ON LANDS



APPLICATION FOR WATER RIGHTS TRANSFER

COID / JOHN & MARCELLA JOHNSON

TAXLOT #: 100, 102

4.0 ACRES

DATE: 08-24-07

FILE: E:\TRANSFER\WRTRANS07\JOHNSON.PDF

DESCHUTES COUNTY SEC.25 T15S R12E

RECEIVED

SCALE - 1" = 400'

OCT 24 2007

WATER RESOURCES DEPT
SALEM, OREGON





NE 1/4 OF THE NW 1/4; NW 1/4 OF THE NE 1/4

DISTRICT INTERNAL
NOTICE #: T-2007-021

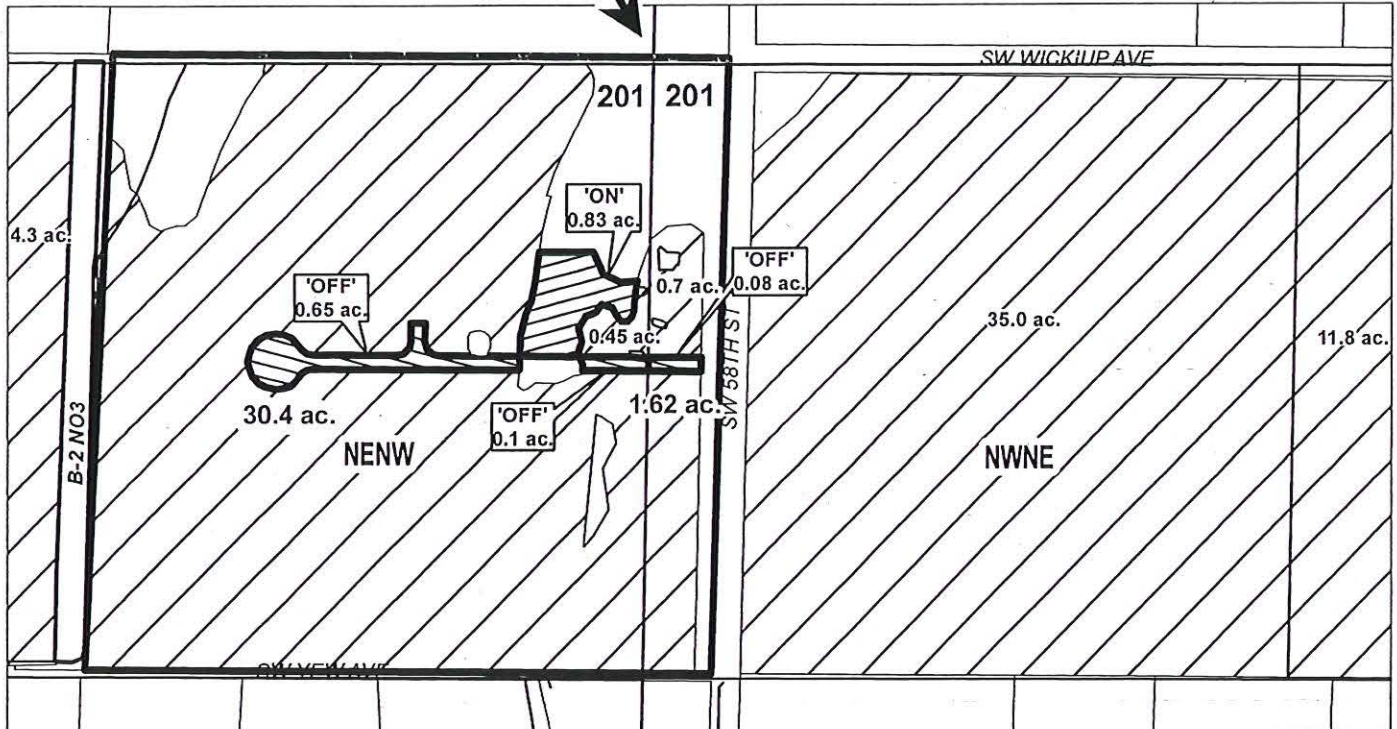
N 1/4 COR



-  EXISTING WATER RIGHTS
-  OFF LANDS
-  ON LANDS

"OFF" / "ON" MAP



APPLICATION FOR WATER RIGHTS TRANSFER

WILLIAM MILES & WILLIAM MILES

TAXLOT #: 201

0.83 ACRES

DATE: 07-27-07

FILE: E:\TRANSFER\WRTRANS07\CHATHAM.PDF

CROOK COUNTY SEC.34 T15S R14E

RECEIVED

SCALE - 1" = 400'

OCT 24 2007

WATER RESOURCES DEPT
SALEM, OREGON



SW 1/4 OF THE SW 1/4; SE 1/4 OF THE SW 1/4

DISTRICT INTERNAL
NOTICE #: T-2007-009

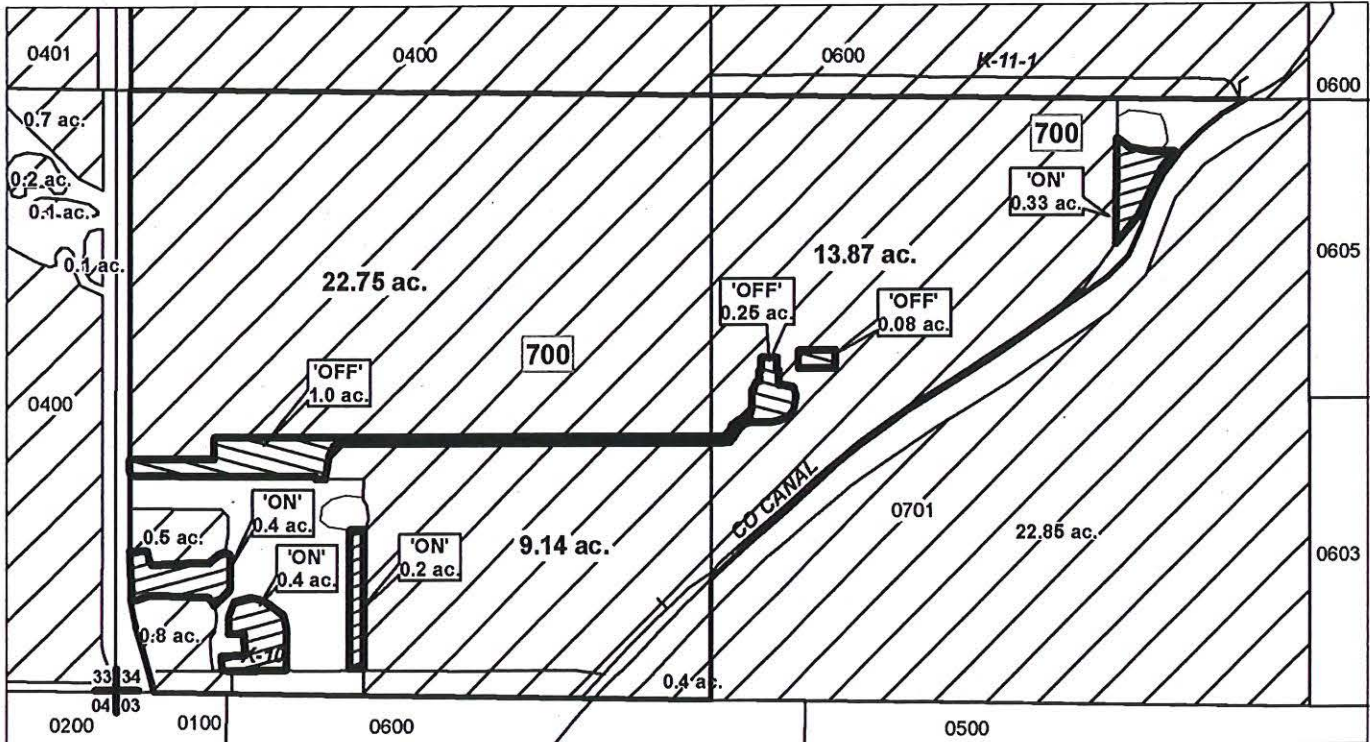

"OFF" / "ON" MAP

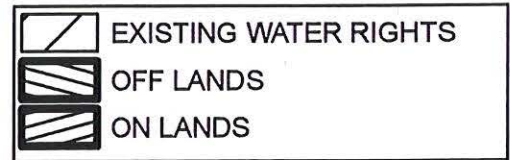

APPLICATION FOR WATER RIGHTS TRANSFER
SAMUEL & ELIZABETH DOLAN/ SAMUEL & ELIZABETH DOLAN

TAXLOT #: 700

1.33 ACRES

DATE: 05-07-07

FILE: E:\TRANSFER\WRTRANS07\DOLAN.PDF

DESCHUTES COUNTY SEC.12 T16S R12E

SCALE - 1" = 400'



NE 1/4 OF THE NE 1/4

RECEIVED

OCT 24 2007

WATER RESOURCES DEPT
SALEM, OREGON

DISTRICT INTERNAL
NOTICE #: T-2007-018

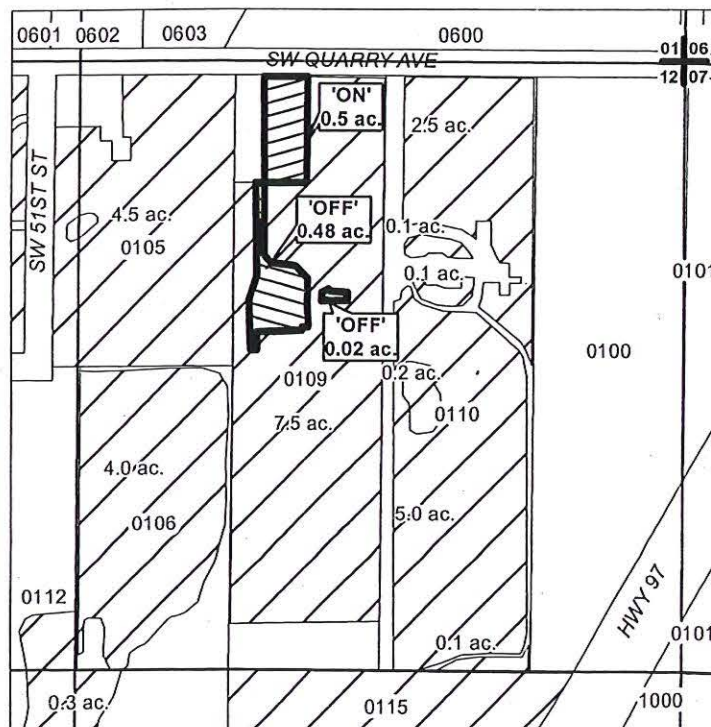

	EXISTING WATER RIGHTS
	OFF LANDS
	ON LANDS

"OFF" / "ON" MAP



APPLICATION FOR WATER RIGHTS TRANSFER
KENNETH A. BARBARA J. COMBS/ KENNETH A. BARBARA J. COMBS

TAXLOT #: 109

0.5 ACRES

DATE: 07-02-07

FILE: E:\TRANSFER\WRTRANS07\COMBS.PDF

DESCHUTES COUNTY SEC.06 T18S R13E

RECEIVED

SCALE - 1" = 400'

OCT 24 2007



WATER RESOURCES DEPT
SALEM, OREGON

NE 1/4 OF THE NE 1/4

DISTRICT INTERNAL
NOTICE #: T-2007-023

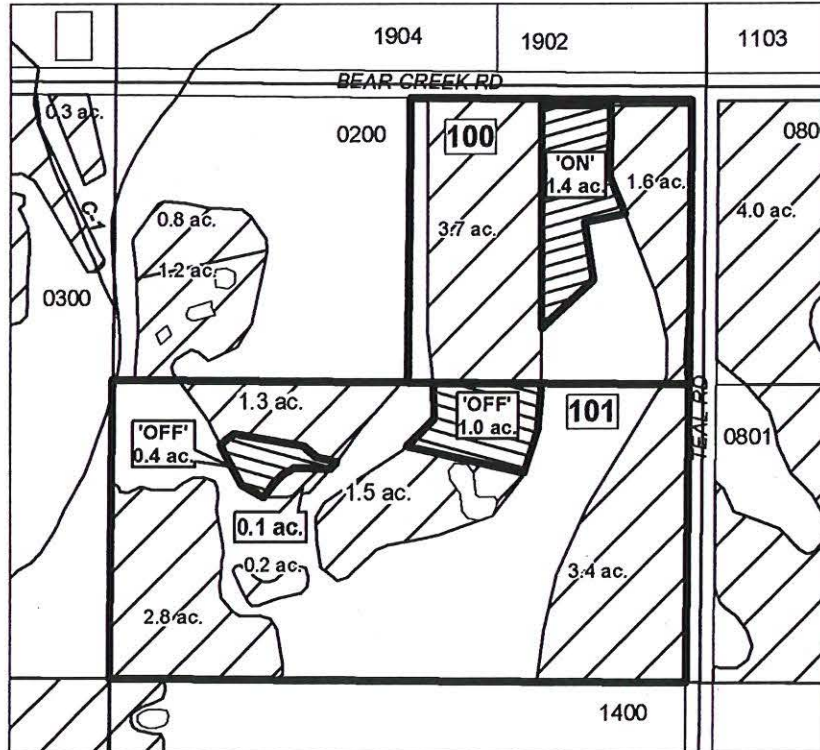

"OFF" / "ON" MAP



APPLICATION FOR WATER RIGHTS TRANSFER
BEN F. & SHELLEY L. TUMA/ BEN F. & SHELLEY L. TUMA

TAXLOT #: 100, 101

1.4 ACRES

DATE: 08-02-07

FILE: E:\TRANSFER\WR\TRANS07\TUMA.PDF