

T-10469

PERMIT
AMENDMENT

Name Andrea & Andy Fletcher

Address 3364 Brampton Way
Boise ID 83706
208 424-3364

Change in APOA

Date Filed 10-10-07

Initial notice date 10-23-07

DPD issued date _____

PD issued date _____

PD notice date _____

Date of FO 3-7-08 Vol 74 Page 301

C-Date _____

COBU due date _____

COBU Received date _____

Certificate issued _____

PO BOX 404
Lexington, OR 97539

DESCRIPTION OF WATER RIGHT(S)

Name of Stream well

Trib. of Willow Creek

Use IR County Morrow

Quantity of water (CFS) _____ No. of Acres _____

Name of ditch _____

App # <u>G15972</u>	Per # <u>G15586</u>	Cert # _____	PR Date <u>2003</u>
App # _____	Per # _____	Cert # _____	PR Date _____
App # _____	Per # _____	Cert # _____	PR Date _____
App # _____	Per # _____	Cert # _____	PR Date _____
App # _____	Per # _____	Cert # _____	PR Date _____

FEES PAID		
Date	Amount	Receipt #
<u>10/11/07</u>	<u>400.⁰⁰</u>	<u>89957</u>

FEES REFUNDED		
Date	Amount	Receipt#

Assignments: _____

Irrigation District N/A

Agent N/A

CWRE _____

CC's list _____

- Oversized map - Location _____

RECEIVED

MAR 10 2008

WATER RESOURCES DEPT
SALEM, OREGON

AFFIDAVIT OF PUBLICATION

STATE OF OREGON }
County of Morrow } ss:

I, DAVID E. SYKES,
being first duly sworn, depose and say that I am the
PUBLISHER of the HEPPNER-GAZETTE TIMES,
a newspaper of general circulation, as defined by
O.R.S. 193.010 and 193.020; printed and published
at Heppner, Oregon: that the Notice of Permit
Amendment T-10469, filed by Andrea and Andy
Fletcher, proposes an additional point of appropriation
under Permit G-15586

a printed copy of which is hereto annexed, was
published in the entire issue of said newspaper for
three successive and consecutive weeks in the
following issues: February 6, 13 and 20, 2008



Subscribed and sworn before me this sixth day
of March, 2008

April E Hilton Sykes

Notary Public for Oregon

My Commission Expires: December 3, 2011

(SEAL)

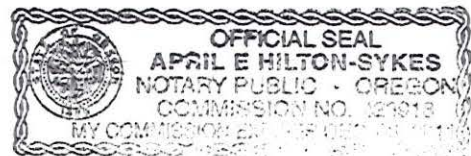

PUBLIC NOTICE
Notice of Permit
Amendment T-10469
T-10469 filed by Andrea and
Andy Fletcher, 3364 Brampton
Way, Boise, Idaho 83706,
proposes an additional point
of appropriation under Permit
G-15586. The permit allows
the use of 5.57 cfs (priority
date April 3, 2003) from a
well in Sec. 35, T 1 S, R 25 E,
W.M. (Willow Creek Basin)
for irrigation and irrigation
use to make up deficiency in
rate in Sects. 34 and 35, T 1 S,
R 25 E, W.M. and Sects. 2, 3,
4, and 10, T 1 S, R 25 E, W.M.
The applicant proposes an additional
point of appropriation
to a well approximately 4000
feet northwest (Sec. 34, T 1
S, R 25 E, W.M.). The Water
Resources Department has
concluded that the proposed
permit amendment appears to
be consistent with the requirements
of ORS 537.211.
The last date of newspaper
publication is February 20,
2008.
Published: February 6, 13 and
20, 2008
Affidavit

**STATE OF OREGON
WATER RESOURCES DEPARTMENT**

725 Summer St. N.E. Ste. A
SALEM, OR 97301-4172
(503) 986-0900 / (503) 986-0904 (fax)

RECEIPT # **89957**

INVOICE # _____

RECEIVED FROM: Andree L. + Andy R. Fletcher
BY: _____

APPLICATION	
PERMIT	
TRANSFER	<u>T-10469</u>

CASH: CHECK:# 4136 OTHER: (IDENTIFY)

TOTAL REC'D \$ 400.00

1083 TREASURY 4170 WRD MISC CASH ACCT

0407	COPIES: <u>PCA 46111</u>	\$
	OTHER: (IDENTIFY)	\$

0243 I/S Lease _____ 0244 Muni Water Mgmt. Plan _____ 0245 Cons. Water _____

4270 WRD OPERATING ACCT

MISCELLANEOUS		
0407	COPY & TAPE FEES	\$
0410	RESEARCH FEES	\$
0408	MISC REVENUE: (IDENTIFY)	\$
TC162	DEPOSIT LIAB. (IDENTIFY)	\$
0240	EXTENSION OF TIME	\$

WATER RIGHTS:		EXAM FEE	RECORD FEE
0201	SURFACE WATER	\$	0202 \$
0203	GROUND WATER	\$	0204 \$
0205	TRANSFER	\$ <u>400.00</u>	
WELL CONSTRUCTION		EXAM FEE	LICENSE FEE
0218	WELL DRILL CONSTRUCTOR	\$	0219 \$
	LANDOWNER'S PERMIT		0220 \$

OTHER (IDENTIFY) _____

0536 TREASURY 0437 WELL CONST. START FEE

0211	WELL CONST START FEE	\$	CARD #
0210	MONITORING WELLS	\$	CARD #

OTHER (IDENTIFY) _____

0607 TREASURY 0467 HYDRO ACTIVITY LIC NUMBER

0233	POWER LICENSE FEE (FWWRD)	\$
0231	HYDRO LICENSE FEE (FWWRD)	\$
	HYDRO APPLICATION	\$

TREASURY OTHER / RDX

FUND _____ TITLE _____
OBJ. CODE _____ VENDOR # _____
DESCRIPTION _____ \$ _____

RECEIPT: **89957**

DATED: 10-1-07

BY: [Signature]

LEE PADBERG
GROUND WATER APPLICATION MAP
T1&2S, R25E WM
R 25 E WM

COPY

RECEIVED

OCT 01 2007
WATER RESOURCES DEPT.
SALEM, OREGON

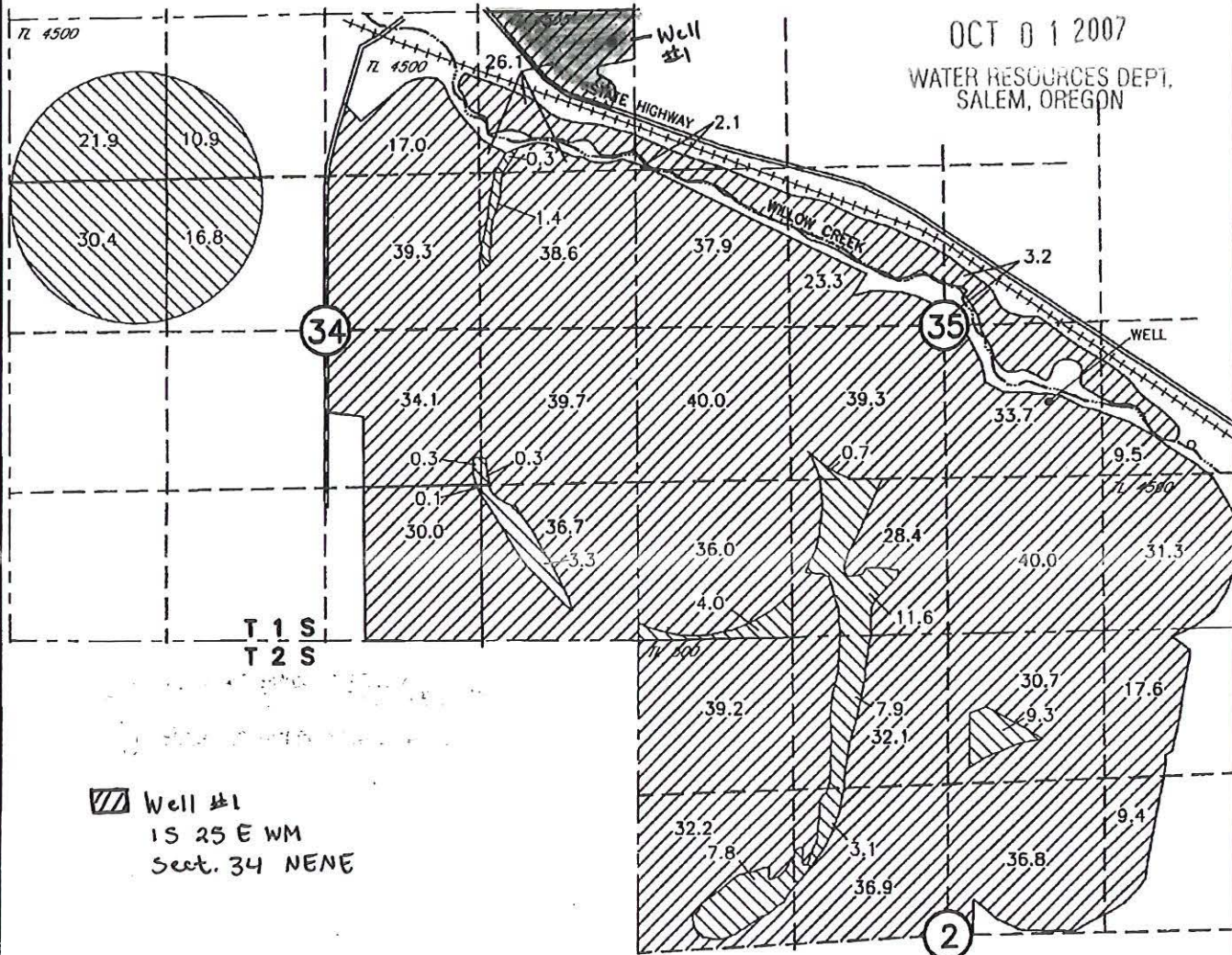

Well #1
1S 25 E WM
Sect. 34 NENE

POINT OF APPROPRIATION
WELL #1
470 ft. South and 310 feet West
from the NE corner, section 34

RECEIVED

APR 03 2003

WATER RESOURCES DEPT.
SALEM, OREGON



SCALE IN FEET

03/07/03

SCM Consultants, Inc.
A Tetra Tech Company

DRAWING: H:\CAD\AG\3522\161\3522161wrap.dwg
PRINTED BY: rogerw on 03/11/03 09:41 AM

NOTE:
THE PURPOSE OF THIS MAP IS TO IDENTIFY THE APPROXIMATE LOCATION
OF THE WATER RIGHT. IT IS NOT INTENDED TO PROVIDE INFORMATION
RELATIVE TO THE LOCATION OF PROPERTY OWNERSHIP BOUNDARY LINES.

App# 6-15972 Permit # 15586

app G-15972 (permit g-15586)

T-10469

USER-ID 30274

2007

Oregon Water Resources Department
October 2007 through September 2008
Monthly Water Use Form

2008

Facility →				
Report ID →	63701 ✓			
October - 2007	00			
November - 2007	00			
December - 2007	00			
January - 2008	00		4/20/09	
February - 2008	00			
March - 2008	00			
April - 2008	00			
May - 2008	00			
June - 2008	00			
July - 2008	00			
August - 2008	00			
September - 2008	352,800 gal (G)			
TOTAL *	352,800 G		352,800 G	

Hi Alyssa:
 Thanks for the help?
 sending the info; much
 appreciated.
 Here is my calculation.
 5 gal/min x 14 heads x
 360 min x 14 days =

* Describe the units of measurement as G (gallons), KG (thousand gallons), MG (million gallons), CF (cubic feet), MCF (million cubic feet), or AF (acre-feet)

Describe the method of measurement used: set x application If used for irrigation, total number of acres irrigated: 13

I certify this information is true and accurate to the best of my knowledge.

Andrea L. Fletcher
Signature

owner
Title Reporting Entity

4/19/09
Date

Andrea L. Fletcher
Name

P.O. Box 404, Lexington, OR 97839
Mailing Address

(541) 989-8502
Phone Number



Please complete and mail to: Oregon Water Resources Department; Water Use Reporting Program;
725 Summer Street NE, Suite A; Salem, OR 97301-1266.

APR 24 2009

WATER RESOURCES DEPT
SALEM, OREGON



Oregon

Theodore R. Kulongoski, Governor

Water Resources Department
North Mall Office Building
725 Summer Street NE, Suite A
Salem, OR 97301-1266
503-986-0900
FAX 503-986-0904

March 12, 2008

ANDREA FLETCHER
ANDY FLETCHER
3364 BRAMPTON WAY
BOISE ID 83706

Reference: Permit Amendment Transfer 10469

Enclosed is a copy of the order approving your Permit Amendment transfer application.

YOU SHOULD GIVE PARTICULAR ATTENTION TO THE CONDITIONS OUTLINED IN THE ORDER. All other terms and conditions of the permit remain the same.

If you have any questions, please call the Transfer Section, (503)986-0900.

Sincerely,

Doug Parrow
Natural Resource Specialist

DP:sh

cc: Watermaster #5

Enclosure

Authorized Point of Appropriation:

Township		Range		Meridian	Sec	¼ ¼		Location
1	S	25	E	W.M.	35	NW	SE	Well 1 – 1810 feet North and 1680 feet West from the SE Corner of Section 35

Authorized Place of Use:

FLETCHER

IRRIGATION USE TO MAKE UP DEFICIENCY IN RATE								
Township		Range		Meridian	Sec	¼ ¼		Acres
1	S	25	E	W.M.	34	NE	NE	13.1

MEYER

IRRIGATION								
Township		Range		Meridian	Sec	¼ ¼		Acres
1	S	25	E	W.M.	34	NE	NE	0.3
1	S	25	E	W.M.	34	SE	NE	1.4
1	S	25	E	W.M.	34	NE	NW	10.9
1	S	25	E	W.M.	34	NW	NW	21.9
1	S	25	E	W.M.	34	SW	NW	30.4
1	S	25	E	W.M.	34	SE	NW	16.8
1	S	25	E	W.M.	34	NE	SE	0.3
1	S	25	E	W.M.	34	NW	SE	0.3
1	S	25	E	W.M.	34	SW	SE	0.1
1	S	25	E	W.M.	34	SE	SE	3.3
1	S	25	E	W.M.	35	NE	SW	0.7
1	S	25	E	W.M.	35	SW	SW	4.0
1	S	25	E	W.M.	35	SE	SW	11.6
2	S	25	E	W.M.	2	NW	NE	9.3
2	S	25	E	W.M.	2	NE	NW	7.9
2	S	25	E	W.M.	2	SW	NW	7.8
2	S	25	E	W.M.	2	SE	NW	3.1

IRRIGATION USE TO MAKE UP DEFICIENCY IN RATE								
Township		Range		Meridian	Sec	¼ ¼		Acres
1	S	25	E	W.M.	34	NE	NE	13.0
1	S	25	E	W.M.	34	NW	NE	17.0
1	S	25	E	W.M.	34	SW	NE	39.3
1	S	25	E	W.M.	34	SE	NE	38.6
1	S	25	E	W.M.	34	NE	SE	39.7
1	S	25	E	W.M.	34	NW	SE	34.1
1	S	25	E	W.M.	34	SW	SE	30.0

IRRIGATION USE TO MAKE UP DEFICIENCY IN RATE							
Township		Range		Meridian	Sec	¼ ¼	Acres
1	S	25	E	W.M.	34	SE SE	36.7
1	S	25	E	W.M.	35	SW NE	3.2
1	S	25	E	W.M.	35	NW NW	2.1
1	S	25	E	W.M.	35	SW NW	37.9
1	S	25	E	W.M.	35	SE NW	23.3
1	S	25	E	W.M.	35	NE SW	39.3
1	S	25	E	W.M.	35	NW SW	40.0
1	S	25	E	W.M.	35	SW SW	36.0
1	S	25	E	W.M.	35	SE SW	28.4
1	S	25	E	W.M.	35	NE SE	9.5
1	S	25	E	W.M.	35	NW SE	33.7
1	S	25	E	W.M.	35	SW SE	40.0
1	S	25	E	W.M.	35	SE SE	31.3
2	S	25	E	W.M.	2	NE NE	17.6
2	S	25	E	W.M.	2	NW NE	30.7
2	S	25	E	W.M.	2	SW NE	36.8
2	S	25	E	W.M.	2	SE NE	9.4
2	S	25	E	W.M.	2	NE NW	32.1
2	S	25	E	W.M.	2	NW NW	39.2
2	S	25	E	W.M.	2	SW NW	32.2
2	S	25	E	W.M.	2	SE NW	36.9

PADBERG

IRRIGATION USE TO MAKE UP DEFICIENCY IN RATE							
Township		Range		Meridian	Sec	¼ ¼	Acres
2	S	25	E	W.M.	3	NE NW	38.1
2	S	25	E	W.M.	3	NW NW	38.9
2	S	25	E	W.M.	3	SW NW	40.0
2	S	25	E	W.M.	3	SE NW	39.2
2	S	25	E	W.M.	3	NE SW	39.2
2	S	25	E	W.M.	3	NW SW	40.0
2	S	25	E	W.M.	3	SW SW	38.1
2	S	25	E	W.M.	3	SE SW	39.2
2	S	25	E	W.M.	4	NE NE	36.1
2	S	25	E	W.M.	4	SE NE	36.1
2	S	25	E	W.M.	4	NE SE	34.1
2	S	25	E	W.M.	4	NW SE	4.4
2	S	25	E	W.M.	4	SE SE	16.7
2	S	25	E	W.M.	10	NE NW	34.6

IRRIGATION USE TO MAKE UP DEFICIENCY IN RATE								
Township		Range		Meridian	Sec	¼ ¼		Acres
2	S	25	E	W.M.	10	NW	NW	23.8
2	S	25	E	W.M.	10	SE	NW	4.2

3. Application T-10469 proposes an additional point of appropriation located:

Township		Range		Meridian	Sec	¼ ¼		Location
1	S	25	E	W.M.	34	NE	NE	Fletcher Well – 470 feet South and 310 feet West from the NE Corner of Section 34

4. Notice of the application for the permit amendment was published in the Department's weekly notice on October 23, 2007, and in the Heppner-Gazette Times newspaper on February 6, 13 and 20, 2008, pursuant to ORS 540.520(5). No comments were filed in response to the notices.
5. The change would not result in injury to other water rights.
6. The change does not enlarge the permit.
7. The change does not alter any other terms of the permit.

Conclusions of Law

The additional point of appropriation proposed by Permit Amendment Application T-10469 is consistent with the requirements of ORS 537.211.

Now, therefore, it is ORDERED:

The change and subsequent use of water shall be subject to the following conditions:

1. The combined quantity of water diverted at the new point of appropriation, together with that diverted at the old point of appropriation, shall not exceed the quantity of water lawfully available at the original point of appropriation.
2. Prior to water use from the proposed point of appropriation, the permittee shall install a meter or other suitable measuring device as approved by the Director. The permittee shall maintain the meter or measuring device in good working order, and shall keep a complete record of the amount of water used each month and shall submit a report which includes the recorded water use measurements to the Department annually or more frequently as may be required by the Director. Further, the Director may require the permittee to report general water use information, including the place and nature of use of water under the permit.

The permittee shall allow the watermaster access to the meter or measuring device; provided however, where the meter or measuring device is located within a private structure, the watermaster shall request access upon reasonable notice.

3. Water shall be acquired from the same ground water source as the original point of appropriation.
4. All other terms and conditions of Permit G-15586 remain the same.
5. Permit G-15886, in the names of Andrea and Andy Fletcher, Andre Meyer, and Lee Padberg, is amended as described herein.

Dated at Salem, Oregon this 7th day of MARCH, 2008.

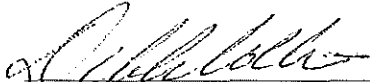

Phillip C. Ward, Director

Mailing Date: MAR 13 2008



Oregon

Theodore R. Kulongoski, Governor

Water Resources Department

North Mall Office Building
725 Summer Street NE, Suite A
Salem, OR 97301-1266
503-986-0900
FAX 503-986-0904

October 18, 2007

Andrea & Andy Fletcher
3364 Brampton way
Boise, Idaho 83706

Reference: Permit Amendment T- 10469

On October 1, 2007 we received your request for permit amendment. The application was accompanied by \$400.00. Our receipt 89957 is enclosed.

By copy of this letter, we are asking the Watermaster for a report regarding the potential for injury to existing water rights which may be caused by the change.

Except as provided under ORS 540.510(3) for municipalities, you may not use water in the new place of use, or from the new point of appropriation, until we issue a final order approving the application.

We will notify you if additional information or corrections to the application or map are required.

If you have any questions, please call the Transfer Section, (503)986-0900.

cc: Watermaster #5
Groundwater

enclosure

STATE OF OREGON

COUNTY OF MORROW

PERMIT TO APPROPRIATE THE PUBLIC WATERS

THIS PERMIT IS HEREBY ISSUED TO

LEE PADBERG
PO BOX 337
LEXINGTON, OR 97839

(541) 989-8150

The specific limits and conditions of the use are listed below.

APPLICATION FILE NUMBER: G-15972

SOURCE OF WATER: WELL 1 IN WILLOW CREEK BASIN

PURPOSE OR USE: IRRIGATION USE ON 130.1 ACRES; IRRIGATION USE TO MAKE UP DEFICIENCY IN RATE ON 1323.8 ACRES

MAXIMUM CUMULATIVE TOTAL: NOT TO EXCEED 5.57 CUBIC FEET PER SECOND (CFS), BEING 1.63 CFS FOR IRRIGATION ON 130.1 ACRES, 3.92 CFS FOR IRRIGATION TO MAKE UP A DEFICIENCY IN RATE ON 440.1 ACRES, 0.7 CFS FOR IRRIGATION TO MAKE UP A DEFICIENCY IN RATE ON 62.6 ACRES, AND 5.33 CFS FOR IRRIGATION TO MAKE UP A DEFICIENCY IN RATE ON 821.1 ACRES

PERIOD OF USE: MARCH 1 THROUGH OCTOBER 31

DATE OF PRIORITY: APRIL 3, 2003

WELL LOCATION: WELL 1 - NW ¼ SE ¼, SECTION 35, T1S, R25E, W.M.; 1810 FEET NORTH & 1680 FEET WEST FROM SE CORNER, SECTION 35

The amount of water used for irrigation under this right, together with the amount secured under any other right existing for the same lands, is limited to a diversion of ONE-EIGHTIETH of one cubic foot per second and 3.0 acre-feet for each acre irrigated during the irrigation season of each year.

THE PLACE OF USE IS LOCATED AS FOLLOWS:

	<u>IRRIGATION</u>	<u>IRRIGATION TO MAKE UP DEFICIENCY IN RATE</u>
NE ¼ NE ¼	0.3 ACRE	26.1 ACRES <i>13.1 APOA Fletcher, B.O. Meyer</i>
NW ¼ NE ¼		17.0 ACRES
SW ¼ NE ¼		39.3 ACRES
SE ¼ NE ¼	1.4 ACRES	38.6 ACRES
NE ¼ NW ¼	10.9 ACRES	
	SECTION 34	

Application G-15972

Water Resources Department

PERMIT G-15586

	<u>IRRIGATION</u>	<u>IRRIGATION TO MAKE UP</u>
		<u>DEFICIENCY IN RATE</u>
NW ¼ NW ¼	21.9 ACRES	
SW ¼ NW ¼	30.4 ACRES	
SE ¼ NW ¼	16.8 ACRES	
NE ¼ SE ¼	0.3 ACRE	39.7 ACRES
NW ¼ SE ¼	0.3 ACRE	34.1 ACRES
SW ¼ SE ¼	0.1 ACRE	30.0 ACRES
SE ¼ SE ¼	3.3 ACRES	36.7 ACRES

SECTION 34

SW ¼ NE ¼		3.2 ACRES
NW ¼ NW ¼		2.1 ACRES
SW ¼ NW ¼		37.9 ACRES
SE ¼ NW ¼		23.3 ACRES
NE ¼ SW ¼	0.7 ACRE	39.3 ACRES
NW ¼ SW ¼		40.0 ACRES
SW ¼ SW ¼	4.0 ACRES	36.0 ACRES
SE ¼ SW ¼	11.6 ACRES	28.4 ACRES
NE ¼ SE ¼		9.5 ACRES
NW ¼ SE ¼		33.7 ACRES
SW ¼ SE ¼		40.0 ACRES
SE ¼ SE ¼		31.3 ACRES

SECTION 35

TOWNSHIP 1 SOUTH, RANGE 25 EAST, W.M.

NE ¼ NE ¼		17.6 ACRES
NW ¼ NE ¼	9.3 ACRES	30.7 ACRES
SW ¼ NE ¼		36.8 ACRES
SE ¼ NE ¼		9.4 ACRES
NE ¼ NW ¼	7.9 ACRES	32.1 ACRES
NW ¼ NW ¼		39.2 ACRES
SW ¼ NW ¼	7.8 ACRES	32.2 ACRES
SE ¼ NW ¼	3.1 ACRES	36.9 ACRES

SECTION 2

NE ¼ NW ¼		38.1 ACRES
NW ¼ NW ¼		38.9 ACRES
SW ¼ NW ¼		40.0 ACRES
SE ¼ NW ¼		39.2 ACRES
NE ¼ SW ¼		39.2 ACRES
NW ¼ SW ¼		40.0 ACRES
SW ¼ SW ¼		38.1 ACRES
SE ¼ SW ¼		39.2 ACRES

SECTION 3

<u>IRRIGATION</u>	<u>IRRIGATION TO MAKE UP DEFICIENCY IN RATE</u>
NE $\frac{1}{4}$ NE $\frac{1}{4}$	36.1 ACRES
SE $\frac{1}{4}$ NE $\frac{1}{4}$	36.1 ACRES
NE $\frac{1}{4}$ SE $\frac{1}{4}$	34.1 ACRES
NW $\frac{1}{4}$ SE $\frac{1}{4}$	4.4 ACRES
SE $\frac{1}{4}$ SE $\frac{1}{4}$	16.7 ACRES

SECTION 4

NE $\frac{1}{4}$ NW $\frac{1}{4}$	34.6 ACRES
NW $\frac{1}{4}$ NW $\frac{1}{4}$	23.8 ACRES
SE $\frac{1}{4}$ NW $\frac{1}{4}$	4.2 ACRES

SECTION 10

TOWNSHIP 2 SOUTH, RANGE 25 EAST, W.M.

Measurement, recording and reporting conditions:

- A. Before water use may begin under this permit, the permittee shall install a meter or other suitable measuring device as approved by the Director. The permittee shall maintain the meter or measuring device in good working order, shall keep a complete record of the amount of water used each month and shall submit a report which includes the recorded water use measurements to the Department annually or more frequently as may be required by the Director. Further, the Director may require the permittee to report general water use information, including the place and nature of use of water under the permit.
- B. The permittee shall allow the watermaster access to the meter or measuring device; provided however, where the meter or measuring device is located within a private structure, the watermaster shall request access upon reasonable notice.

Limited Water Level Decline/Interference Condition

To monitor the effect of water use from the well(s) authorized under this permit, the Department requires the water user to make and report annual static water level measurements. The static water level shall be measured during the period from February 15 through March 15. Reports shall be submitted to the Department within 30 days of measurement.

Measurements must be made according to the following schedule:

Before Use of Water Takes PlaceInitial and Annual Measurements

The Department requires the permittee to submit an initial water level measurement in the month specified above once well construction is complete and annually thereafter until use of water begins; and

After Use of Water has BegunSeven Consecutive Annual Measurements

Following the first year of water use, the user shall submit seven consecutive annual reports of static water level measurements. The first of these seven annual measurements will establish the reference level against which future annual measurements will be compared. Based on an analysis of the data collected, the Director may require that the user obtain and report additional annual static water level measurements beyond the seven year minimum reporting period. The additional measurements may be required in a different month. If the measurement requirement is stopped, the Director may restart it at any time.

All measurements shall be made by a certified water rights examiner, registered professional geologist, registered professional engineer, licensed well constructor or pump installer licensed by the Construction Contractors Board and be submitted to the Department on forms provided by the Department. The Department requires the individual performing the measurement to:

- (A) Identify each well with its associated measurement; and
- (B) Measure and report water levels to the nearest tenth of a foot as depth-to-water below ground surface; and
- (C) Specify the method used to obtain each well measurement; and
- (D) Certify the accuracy of all measurements and calculations submitted to the Department.

The water user shall discontinue use of, or reduce the rate or volume of withdrawal from, the well(s) if annual water level measurements reveal any of the following events:

- (A) An average water level decline of 3 or more feet per year for five consecutive years; or
- (B) A water level decline of 15 or more feet in fewer than five consecutive years; or
- (C) A water level decline of 25 or more feet; or
- (D) Hydraulic interference leading to a decline of 25 or more feet in any neighboring well with senior priority.

The period of non or restricted use shall continue until the annual water level rises above the decline level which triggered the action or until the Department determines, based on the permittee's and/or the Department's data and analysis, that no action is necessary because the

aquifer in question can sustain the observed declines without adversely impacting the resource or senior water rights. The water user shall in no instance allow excessive decline, as defined in Commission rules, to occur within the aquifer as a result of use under this permit. If more than one well is involved, the water user may submit an alternative measurement and reporting plan for review and approval by the Department.

STANDARD CONDITIONS

If the number, location, or construction of any well deviates from that proposed in the permit application or permit conditions, the conclusions of the Proposed Final Order and Final Order under which this permit was granted may be revised, conditions may be appropriately revised, or this permit may not be valid.

If substantial interference with a senior water right occurs due to withdrawal of water from any well listed on this permit, then use of water from the well(s) shall be discontinued or reduced and/or the schedule of withdrawal shall be regulated until or unless the Department approves or implements an alternative administrative action to mitigate the interference. The Department encourages junior and senior appropriators to jointly develop plans to mitigate interferences.

The wells shall be constructed in accordance with the General Standards for the Construction and Maintenance of Water Wells in Oregon. The works shall be equipped with a usable access port, and may also include an air line and pressure gauge adequate to determine water level elevation in the well at all times.

The use shall conform to such reasonable rotation system as may be ordered by the proper state officer.

Prior to receiving a certificate of water right, the permit holder shall submit the results of a pump test meeting the department's standards, to the Water Resources Department. The Director may require water level or pump test results every ten years thereafter.

Failure to comply with any of the provisions of this permit may result in action including, but not limited to, restrictions on the use, civil penalties, or cancellation of the permit.

This permit is for the beneficial use of water without waste. The water user is advised that new regulations may require the use of best practical technologies or conservation practices to achieve this end.

By law, the land use associated with this water use must be in compliance with statewide land-use goals and any local acknowledged land-use plan.

The use of water shall be limited when it interferes with any prior surface or ground water rights.

Complete application of the water to the use shall be made on or before October 1, 2009. If the water is not completely applied before this date, and the permittee wishes to continue development under the permit, the permittee must submit an application for extension of time, which may be approved based upon the merit of the application.

Within one year after complete application of water to the proposed use, the permittee shall submit a claim of beneficial use, which includes a map and report, prepared by a Certified Water Rights Examiner (CWRE).

Issued December 16, 2004

Phillip C. Ward, Director
Water Resources Department

ASSIGNMENT OF PERMIT: Pursuant to ORS 537.220, this permit may be assigned to a party other than the water user named hereon, if the land the permit is associated with changes ownership, or if the water user is an organization whose name changes as a result of sale or merger. Request for Assignment forms are available from the Oregon Water Resources Department web site at <http://www.wrd.state.or.us/>, or may be requested from the Department at 503-986-0801 or Water Right Application Section, Oregon Water Resources Department, 725 Summer St NE Ste A, Salem OR 97301-1271.

MAILING ADDRESS CHANGES: If the mailing address of the water user named hereon changes, it is important that the Oregon Water Resources Department be informed of the change. Address changes must be submitted in writing with the water user's signature to Water Right Application Section, Oregon Water Resources Department, 725 Summer St NE Ste A, Salem OR 97301-1271.

REAL ESTATE TRANSACTIONS: Pursuant to ORS 537.330, in any transaction for the conveyance of real estate that includes any portion of the lands described in this permit, the seller of the real estate shall, upon accepting an offer to purchase that real estate, also inform the purchaser in writing whether any permit, transfer approval order, or certificate evidencing the water right is available and that the seller will deliver any permit, transfer approval order or certificate to the purchaser at closing, if the permit, transfer approval order or certificate is available.

CULTURAL RESOURCES PROTECTION LAWS: Water users involved in ground-disturbing activities should be aware of federal and state cultural resources protection laws. ORS 358.920 prohibits the excavation, injury, destruction or alteration of an archeological site or object, or removal of archeological objects from public and private lands without an archeological permit issued by the State Historic Preservation Office. 16 USC 470, Section 106, National Historic Preservation Act of 1966 requires a federal agency, prior to any undertaking to take into account the effect of the undertaking that is included on or eligible for inclusion in the National Register. For further information, contact the State Historic Preservation Office at 503-378-4168, extension 232.



LEE PADBERG GROUND WATER APPLICATION MAP T2S, R25E WM R 25 E WM

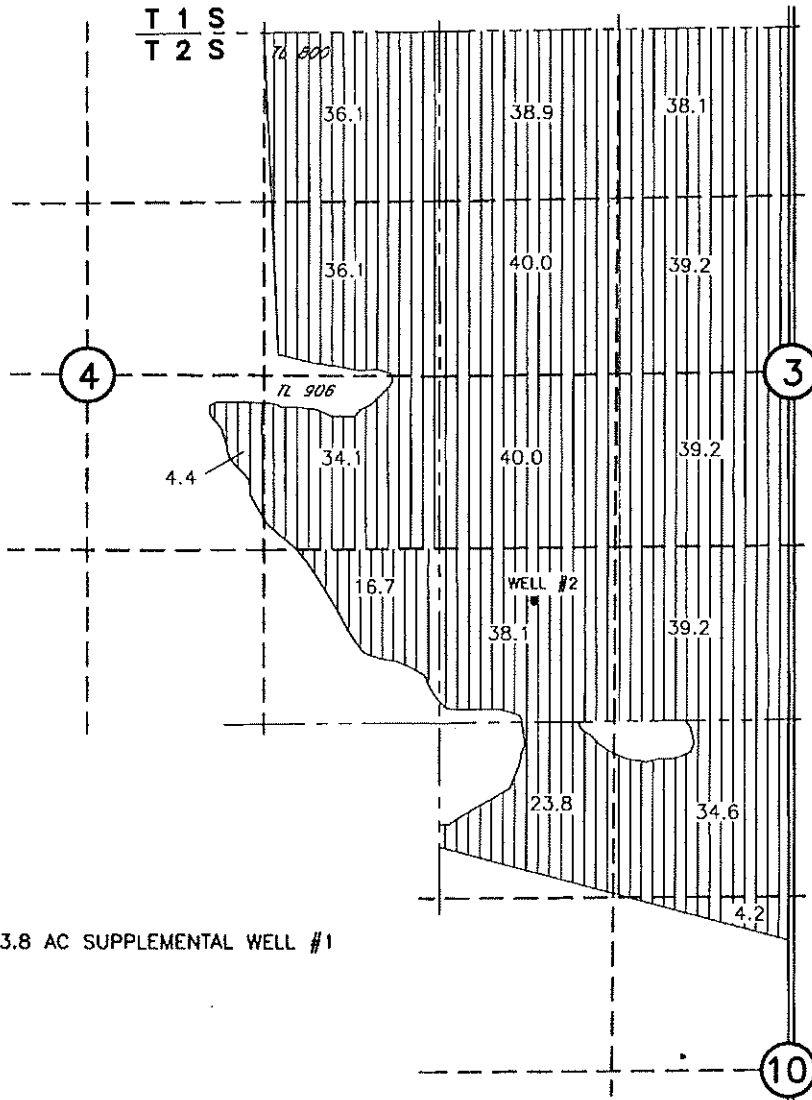

 503.8 AC SUPPLEMENTAL WELL #1

RECEIVED

APR 03 2003

WATER RESOURCES DEPT.
SALEM, OREGON

POINT OF APPROPRIATION
WELL #2 LOCATED 900'N AND 1900'W FROM
THE SW 1/4 CORNER OF SEC 3



0 1320 2640

SCALE IN FEET

03/07/03



Consultants, Inc.
A Tetra Tech Company

DRAWING: H:\CAD\AG\3522\161\3522161wrap.dwg
PRINTED BY: rogerw on 03/11/03 09:41 AM

NOTE:
THE PURPOSE OF THIS MAP IS TO IDENTIFY THE APPROXIMATE LOCATION
OF THE WATER RIGHT. IT IS NOT INTENDED TO PROVIDE INFORMATION
RELATIVE TO THE LOCATION OF PROPERTY OWNERSHIP BOUNDARY LINES.

App# G-15972 Permit#

LEE PADBERG GROUND WATER APPLICATION MAP T1&2S, R25E WM R 25 E WM

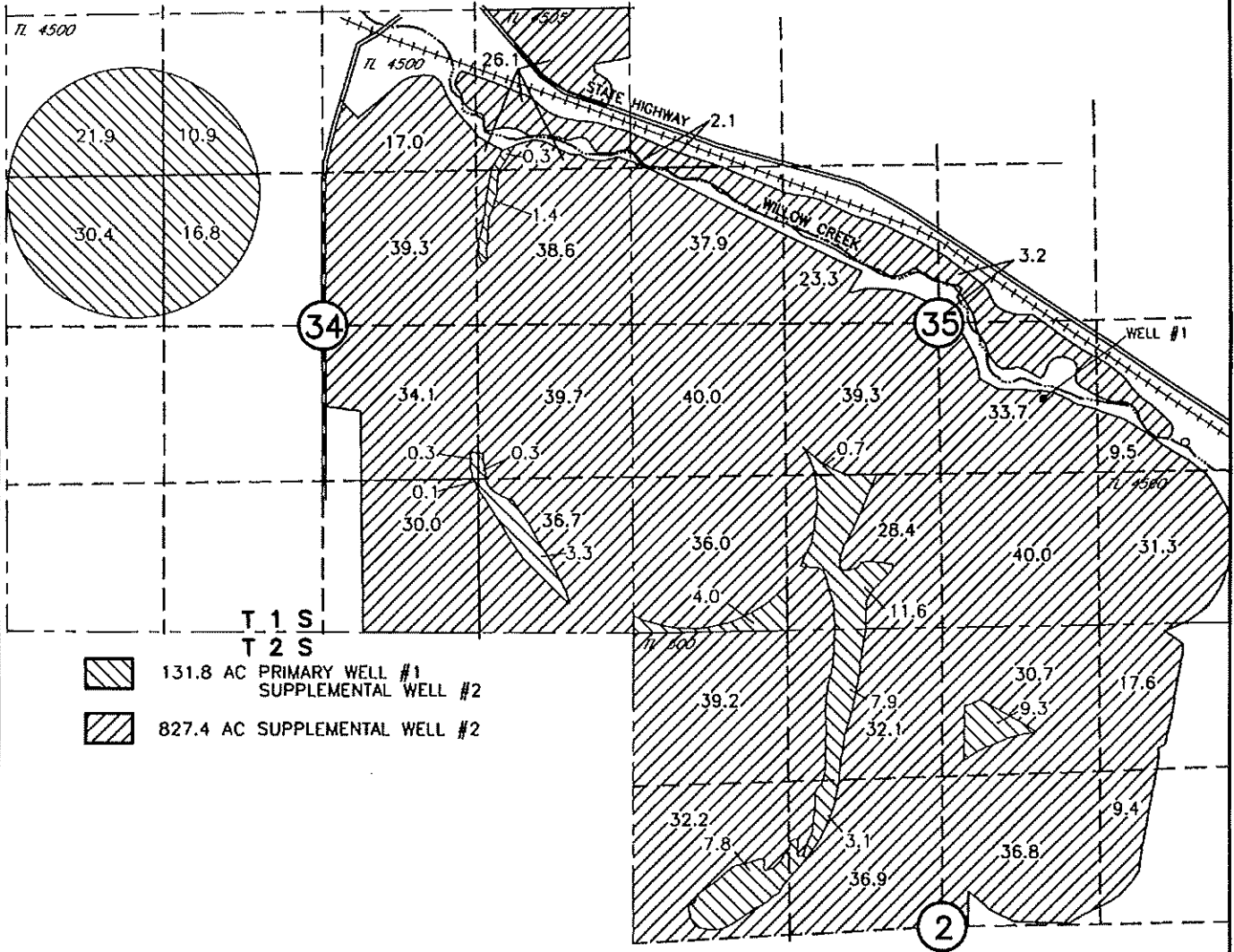

- 131.8 AC PRIMARY WELL #1
SUPPLEMENTAL WELL #2
- 827.4 AC SUPPLEMENTAL WELL #2

POINT OF APPROPRIATION
WELL #1 LOCATED 1810'N AND 1680'W FROM
THE SE CORNER OF SEC 35

RECEIVED

APR 03 2003

WATER RESOURCES DEPT.
SALEM, OREGON

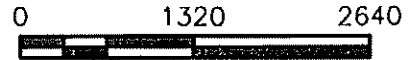

SCALE IN FEET

03/07/03



Consultants, Inc.
A Tetra Tech Company

DRAWING: H:\CAD\AG\3522\161\3522161wrap.dwg
PRINTED BY: rogerw on 03/11/03 09:41 AM

NOTE:
THE PURPOSE OF THIS MAP IS TO IDENTIFY THE APPROXIMATE LOCATION
OF THE WATER RIGHT. IT IS NOT INTENDED TO PROVIDE INFORMATION
RELATIVE TO THE LOCATION OF PROPERTY OWNERSHIP BOUNDARY LINES.

App# 6-15972 Permit #



Oregon

Theodore R. Kulongoski, Governor

Water Resources Department
North Mall Office Building
725 Summer Street NE, Suite A
Salem, OR 97301-1266
503-986-0900
FAX 503-986-0904

January 22, 2008

Andrea and Andy Fletcher
3364 Brampton Way
Boise, Idaho 83706

Reference: Permit Amendment Application T-10469

Enclosed is a permit amendment notice which must be published in a local newspaper in the general area of the permit (newspapers with statewide circulation such as the Capital Press, Journal of Commerce, etc. do not qualify). The notice must be published at least once a week for three consecutive weeks. Please have the newspaper insert the date of last publication in the proper place.

After publication, the Department needs to receive an **affidavit of publication** specifying the dates the notice was published. Please have the newspaper prepare and mail an original affidavit of publication to me, at the address above, by **March 10, 2008**.

Also enclosed is a draft of the final order for the approval of the permit amendment. If you any questions about the draft final order, please let me know.

Upon receipt of the affidavit, processing will continue on the permit amendment application.

Please do not hesitate to contact me at 503-986-0886 or Patrick.K.Starnes@wrdd.state.or.us, if you have questions.

Sincerely,

Kelly Starnes

Permit amendment processor

enc

Notice of Permit Amendment T-10469

T-10469 filed by Andrea and Andy Fletcher, 3364 Brampton Way, Boise, Idaho 83706, proposes an additional point of appropriation under Permit G-15586. The permit allows the use of 5.57 cfs (priority date April 3, 2003) from a well in Sec. 35, T 1 S, R 25 E, W.M. (Willow Creek Basin) for irrigation and irrigation use to make up deficiency in rate in Sects. 34 and 35, T 1 S, R 25 E, W.M. and Sects. 2, 3, 4, and 10, T 1 S, R 25 E, W.M. The applicant proposes an additional point of appropriation to a well approximately 4000 feet northwest (Sec. 34, T 1 S, R 25 E, W.M.). The Water Resources Department has concluded that the proposed permit amendment appears to be consistent with the requirements of ORS 537.211.

The last date of newspaper publication is [DATE OF LAST PUBLICATION].

Authorized Point of Appropriation:

Township		Range		Meridian	Sec	¼ ¼		Location
1	S	25	E	W.M.	35	NW	SE	Well 1 – 1810 feet North and 1680 feet West from the SE Corner of Section 35

Authorized Place of Use:

FLETCHER

IRRIGATION USE TO MAKE UP DEFICIENCY IN RATE								
Township		Range		Meridian	Sec	¼ ¼		Acres
1	S	25	E	W.M.	34	NE	NE	13.1

MEYER

IRRIGATION								
Township		Range		Meridian	Sec	¼ ¼		Acres
1	S	25	E	W.M.	34	NE	NE	0.3
1	S	25	E	W.M.	34	SE	NE	1.4
1	S	25	E	W.M.	34	NE	NW	10.9
1	S	25	E	W.M.	34	NW	NW	21.9
1	S	25	E	W.M.	34	SW	NW	30.4
1	S	25	E	W.M.	34	SE	NW	16.8
1	S	25	E	W.M.	34	NE	SE	0.3
1	S	25	E	W.M.	34	NW	SE	0.3
1	S	25	E	W.M.	34	SW	SE	0.1
1	S	25	E	W.M.	34	SE	SE	3.3
1	S	25	E	W.M.	35	NE	SW	0.7
1	S	25	E	W.M.	35	SW	SW	4.0
1	S	25	E	W.M.	35	SE	SW	11.6
2	S	25	E	W.M.	2	NW	NE	9.3
2	S	25	E	W.M.	2	NE	NW	7.9
2	S	25	E	W.M.	2	SW	NW	7.8
2	S	25	E	W.M.	2	SE	NW	3.1

IRRIGATION USE TO MAKE UP DEFICIENCY IN RATE								
Township		Range		Meridian	Sec	¼ ¼		Acres
1	S	25	E	W.M.	34	NE	NE	13.0
1	S	25	E	W.M.	34	NW	NE	17.0
1	S	25	E	W.M.	34	SW	NE	39.3
1	S	25	E	W.M.	34	SE	NE	38.6
1	S	25	E	W.M.	34	NE	SE	39.7

IRRIGATION USE TO MAKE UP DEFICIENCY IN RATE							
Township		Range		Meridian	Sec	¼ ¼	Acres
1	S	25	E	W.M.	34	NW SE	34.1
1	S	25	E	W.M.	34	SW SE	30.0
1	S	25	E	W.M.	34	SE SE	36.7
1	S	25	E	W.M.	35	SW NE	3.2
1	S	25	E	W.M.	35	NW NW	2.1
1	S	25	E	W.M.	35	SW NW	37.9
1	S	25	E	W.M.	35	SE NW	23.3
1	S	25	E	W.M.	35	NE SW	39.3
1	S	25	E	W.M.	35	NW SW	40.0
1	S	25	E	W.M.	35	SW SW	36.0
1	S	25	E	W.M.	35	SE SW	28.4
1	S	25	E	W.M.	35	NE SE	9.5
1	S	25	E	W.M.	35	NW SE	33.7
1	S	25	E	W.M.	35	SW SE	40.0
1	S	25	E	W.M.	35	SE SE	31.3
2	S	25	E	W.M.	2	NE NE	17.6
2	S	25	E	W.M.	2	NW NE	30.7
2	S	25	E	W.M.	2	SW NE	36.8
2	S	25	E	W.M.	2	SE NE	9.4
2	S	25	E	W.M.	2	NE NW	32.1
2	S	25	E	W.M.	2	NW NW	39.2
2	S	25	E	W.M.	2	SW NW	32.2
2	S	25	E	W.M.	2	SE NW	36.9

PADBERG

IRRIGATION USE TO MAKE UP DEFICIENCY IN RATE							
Township		Range		Meridian	Sec	¼ ¼	Acres
2	S	25	E	W.M.	3	NE NW	38.1
2	S	25	E	W.M.	3	NW NW	38.9
2	S	25	E	W.M.	3	SW NW	40.0
2	S	25	E	W.M.	3	SE NW	39.2
2	S	25	E	W.M.	3	NE SW	39.2
2	S	25	E	W.M.	3	NW SW	40.0
2	S	25	E	W.M.	3	SW SW	38.1
2	S	25	E	W.M.	3	SE SW	39.2
2	S	25	E	W.M.	4	NE NE	36.1
2	S	25	E	W.M.	4	SE NE	36.1

IRRIGATION USE TO MAKE UP DEFICIENCY IN RATE								
Township		Range		Meridian	Sec	¼ ¼		Acres
2	S	25	E	W.M.	4	NE	SE	34.1
2	S	25	E	W.M.	4	NW	SE	4.4
2	S	25	E	W.M.	4	SE	SE	16.7
2	S	25	E	W.M.	10	NE	NW	34.6
2	S	25	E	W.M.	10	NW	NW	23.8
2	S	25	E	W.M.	10	SE	NW	4.2

3. Application T-10469 proposes an additional point of appropriation located:

Township		Range		Meridian	Sec	¼ ¼		Location
1	S	25	E	W.M.	34	NE	NE	Fletcher Well – 470 feet South and 310 feet West from the NE Corner of Section 34

4. Notice of the application for the permit amendment was published in the Department's weekly notice on October 23, 2007, and in the _____ newspaper on _____, 2008, pursuant to ORS 540.520(5). No comments were filed in response to the notices..
5. The change would not result in injury to other water rights.
6. The change does not enlarge the permit.
7. The change does not alter any other terms of the permit.

Conclusions of Law

The additional point of appropriation proposed by Permit Amendment Application T-10469 is consistent with the requirements of ORS 537.211.

Now, therefore, it is ORDERED:

The change and subsequent use of water shall be subject to the following conditions:

1. The combined quantity of water diverted at the new point of appropriation, together with that diverted at the old point of appropriation, shall not exceed the quantity of water lawfully available at the original point of appropriation.
2. Prior to water use from the proposed point of appropriation, the permittee shall install a meter or other suitable measuring device as approved by the Director. The permittee shall maintain the meter or measuring device in good working order, and shall keep a complete record of the amount of water used each month and shall submit a report which includes the recorded water use measurements to the Department annually or more frequently as may be

required by the Director. Further, the Director may require the permittee to report general water use information, including the place and nature of use of water under the permit.

The permittee shall allow the watermaster access to the meter or measuring device; provided however, where the meter or measuring device is located within a private structure, the watermaster shall request access upon reasonable notice.

3. Water shall be acquired from the same ground water source as the original point of appropriation.
4. All other terms and conditions of Permit G-15586 remain the same.
5. Permit G-15886, in the names of Andrea and Andy Fletcher, Andre Meyer, and Lee Padberg, is amended as described herein.



Oregon

John A. Kitzhaber, M.D., Governor

Water Resources Department

Commerce Building
158 12th Street NE
Salem, OR 97310-0210
(503) 378-3739
FAX (503) 378-8130

INTEROFFICE MEMO

TO: TRANSFER SECTION

DATE: 10-18-07

FROM: _____ WATERMASTER, DISTRICT # _____
X _____ GROUNDWATER SECTION

(SIGNATURE) Mike Zwart date signed 11/20/07

SUBJECT: PERMIT AMENDMENT # 10469

A change in: POU POD A POA of water.

In the name(s) of Andrea + Andy Fletcher

In my opinion (assuming the right is valid), the proposed change

MAY BE MADE WITHOUT INJURY WOULD RESULT IN INJURY* to an existing water right.

*The approval of this transfer application would result in injury to other water rights because _____

The existing right may not be valid because _____

Headgate notices HAVE HAVE NOT Been issued for diversion from the source(s) which serve(s) this right.

If for change in point of diversion, is there any intervening point(s) for diversion between the authorized and proposed points of diversion? (Yes or No) _____

In my opinion, the order approving the subject transfer application should include the following in regard to the appropriator installing suitable measuring devices in the diversion works:

- _____ (1) PRIOR to the diverting of water at the new point of diversion . . .
- _____ (2) WHEN IN the judgement of the watermaster it becomes necessary . . .

The enclosed copy of the transfer application and map(s) is for your records.



**OREGON WATER RESOURCES DEPARTMENT
INTEROFFICE MEMO**

To: Ground Water files Date: November 20, 2007

From: Michael J. Zwart

Subject: Application Review: T-10469, Andrea and Andy Fletcher
(Permit Amendment)

This application proposes an additional POA as a result of subdivision of the property, restricting access to the authorized well. The authorized well (MORR 61) develops an aquifer in basalt of the Columbia River Basalt Group. It is not clear why this well log was not referenced or included. The proposed well (MORR 51426) develops the same basalt ground-water source as does the authorized well. The permit includes a measurement condition for the authorized well. This well has been measured in March 2005, but no other measurement reports are on file. The transfer, if approved, should include the same measurement condition (7D, February 15 to March 15) for the additional well.

I find that the proposed change may be made without injury provided the following: the right is valid and the Watermaster can approve the proposal.

Per Arney



Oregon Water Resources Department
725 Summer Street NE, Suite A
Salem, Oregon 97301-1271
(503) 986-0900
www.wrd.state.or.us

Watermaster Review Form: Water Right Transfer

Transfer Application: T-10469

Review Due Date: 11/16/07

Applicant Name: Andy and Adrea Fletcher

Proposed Changes: POU POD POA USE OTHER

Reviewer(s): Joel Clark *Joel Clark* Date of Review: Oct. 25, 2007

1. Do you have information suggesting that the water rights may be subject to forfeiture?
 Yes No If "Yes", describe the information and indicate if you intend to file a cancellation affidavit or if you need additional time to determine if a cancellation affidavit should be filed: _____
2. Is there a history of regulation on the source that serves the right proposed for transfer that has involved the right and downstream water rights? Yes No Generally characterize the frequency of any regulation or explain why regulation has not occurred:

3. Check here if it appears that downstream water rights benefit from return flows resulting from the current use of the right? If you check the box, generally characterize the locations where the return flows likely occur and list the water rights that benefit most:

4. Are there upstream water rights that would be affected by the proposed change?
 Yes No If "Yes", describe how the rights would be affected and list the rights most affected: _____
5. For POD changes and instream transfers, check here if there are channel losses between the old and new PODs or within the proposed instream reach? If you check the box, describe and, if possible, estimate the losses: _____
6. Would distribution of water for the right after the proposed change result in regulation of other water rights that would not have occurred if use of the existing right was maximized?
 Yes No If "Yes", explain: _____
7. For POU changes, would the original place of use continue to receive water from the same source? Yes No N/A If "Yes", explain: _____
8. For POU or USE changes, would use of the existing right at "full face value," result in the diversion of more water than can be used beneficially and without waste? Yes No If "Yes", explain: _____
9. Are there other issues not identified through the above questions? Yes No If "Yes", explain: _____
10. What alternatives may be available for addressing any issues identified above: _____

11. Have headgate notices been issued for the source that serves the right? Yes No

12. What water control and measurement conditions should be included in the transfer:

Measurement Devices	<input type="checkbox"/> Present and should be maintained.	<input checked="" type="checkbox"/> Should be required prior to diverting water.	<input type="checkbox"/> May be required in the future.
Headgates	<input type="checkbox"/> Present and should be maintained.	<input type="checkbox"/> Should be required prior to diverting water.	<input type="checkbox"/> May be required in the future.



Oregon Water Resources Department
Land Use Information Form

RECEIVED

OCT 01 2007

WATER RESOURCES DEPT. SALEM, OREGON

THIS FORM IS NOT REQUIRED IF: 1) water is to be diverted, conveyed, and/or used only on federal lands; or 2) the application is for water-right transfer, allocation of conserved water, exchange, permit amendment, or ground water registration modification, and all of the following apply: a) only the place of use is proposed for change, b) there are no structural changes, c) the use of water is for irrigation, and d) the use is located in an irrigation district or exclusive farm-use zone.

Applicant Name: Andy or Andrea Fletcher
Mailing Address: 33164 Brampton Way
City: Boise State: ID Zip: 83706 Day Phone: (208) 424-3364

This application is related to a Measure 37 claim. Yes No

A. Land and Location

Please include the following information for all tax lots where water will be diverted (taken from its source), conveyed (transported), or used. Applicants for municipal use, or irrigation uses within irrigation districts may substitute existing and proposed service-area boundaries for the tax-lot information requested below.

Table with columns: Township, Range, Section, 1/4, Tax Lot #, Plan Designation (e.g. Rural Residential/RR-5), Water to be: (Diverted, Conveyed, Used), Proposed Land Use: (Agriculture)

List all counties and cities where water is proposed to be diverted, conveyed, or used. Morrow

B. Description of Proposed Use

Type of application to be filed with the Water Resources Department:

- Permit to Use or Store Water, Water-Right Transfer, Exchange of Water, Allocation of Conserved Water, Limited Water Use License, Permit Amendment or Ground Water Registration Modification

Source of water: Reservoir/Pond, Ground Water, Surface Water (name)

Estimated quantity of water needed: 73.5 cubic feet per second, gallons per minute, acre-feet

Intended use of water: Irrigation, Commercial, Industrial, Domestic for 1 household(s), Municipal, Quasi-municipal, Instream, Other

Briefly describe:

Note to applicant: If the Land Use Information Form cannot be completed while you wait, please have a local government representative sign the receipt below and include it with the application filed with the Water Resources Department.

Receipt for Request for Land Use Information

State of Oregon
Water Resources Department
725 Summer Street NE, Suite A
Salem, OR 97301-1266

110462

For Local Government Use Only

The following section must be completed by a planning official from each county and city listed unless the project will be located entirely within the city limits. In that case, only the city planning agency must complete this form.

This deals only with the local land-use plan. Do not include approval for activities such as building or grading permits.

Please check the appropriate box below and provide the requested information

Land uses to be served by proposed water uses (including proposed construction) are allowed outright or are not regulated by your comprehensive plan. Cite applicable ordinance section(s): 3.010 EFL

Land uses to be served by proposed water uses (including proposed construction) involve discretionary land-use approvals as listed in the table below. (Please attach documentation of applicable land-use approvals which have already been obtained. Record of Action/land-use decision and accompanying findings are sufficient.)
If approvals have been obtained but all appeal periods have not ended, check "Being pursued".

Type of Land-Use Approval Needed (e.g. plan amendments, rezones, conditional-use permits, etc.)	Cite Most Significant, Applicable Plan Policies & Ordinance Section References	Land-Use Approval:	
		<input type="checkbox"/> Obtained <input type="checkbox"/> Denied	<input type="checkbox"/> Being pursued <input type="checkbox"/> Not being pursued
		<input type="checkbox"/> Obtained <input type="checkbox"/> Denied	<input type="checkbox"/> Being pursued <input type="checkbox"/> Not being pursued
		<input type="checkbox"/> Obtained <input type="checkbox"/> Denied	<input type="checkbox"/> Being pursued <input type="checkbox"/> Not being pursued
		<input type="checkbox"/> Obtained <input type="checkbox"/> Denied	<input type="checkbox"/> Being pursued <input type="checkbox"/> Not being pursued
		<input type="checkbox"/> Obtained <input type="checkbox"/> Denied	<input type="checkbox"/> Being pursued <input type="checkbox"/> Not being pursued
		<input type="checkbox"/> Obtained <input type="checkbox"/> Denied	<input type="checkbox"/> Being pursued <input type="checkbox"/> Not being pursued

Local governments are invited to express special land-use concerns or make recommendations to the Water Resources Department regarding this proposed use of water below, or on a separate sheet.

RECEIVED

OCT 01 2007

WATER RESOURCES DEPT.
SALEM, OREGON

Name: CARA McLANE Title: PLANNING DIRECTOR
 Signature: [Signature] Phone: 541 922 4624 Date: 9/12/2007
 Government Entity: Morrow County

Note to local government representative: Please complete this form or sign the receipt below and return it to the applicant. If you sign the receipt, you will have 30 days from the Water Resources Department's notice date to return the completed Land Use Information Form or WRD may presume the land use associated with the proposed use of water is compatible with local comprehensive plans.

Receipt for Request for Land Use Information

Applicant name: _____
 City or County: _____ Staff contact: _____
 Signature: _____ Phone: _____ Date: _____

Last updated 12/22/06 WR

T 10469

Water Right Transfer Checklist

Transfer T-10469

Transfer Specialist: Permit Amendment Drawer

Transfer Type: Permit Amendment

Applicant Name/Address: Andrea & Andy Fletcher, 3364 Brampton Way, Boise, ID 83706

Agent Name/Address: NONE

CWRE Name/Number: NONE

Rec Landowner Name/Address: NONE

Irr. District Name/Address: NONE

Affected Gov'ts Name/Address: NONE

Commentors: Name/Address: NONE

Water Rights Affected

Records Marked	Records Copied	App File No. or Decree Name	Permit No.	Certificate No.	RR/CR Needed	RR/CR Nos.
<input checked="" type="checkbox"/>	<input checked="" type="checkbox"/>	G 15972	G 15586		<input type="checkbox"/> Yes <input type="checkbox"/> No	
<input type="checkbox"/>	<input type="checkbox"/>				<input type="checkbox"/> Yes <input type="checkbox"/> No	
<input type="checkbox"/>	<input type="checkbox"/>				<input type="checkbox"/> Yes <input type="checkbox"/> No	

Key Dates & Initial Actions

Rec'd: <u>10/01/07</u>	Proposed Action(s): POU POD HST APOD USE OTHER: APOA	
Fees Pd: <u>400.00</u>	WM District: <u>5</u>	ODFW District: <u>NONE</u>
Initial Notice: <u>10/23/07</u>	WM Review sent: <u>10/18/07</u>	ODFW Review sent: <u>NONE</u>
Acknowledgement Letter Sent <input checked="" type="checkbox"/>		GW Review sent: <u>10/18/07</u>

Processing Dates & Actions

Deficiency Contacts: _____

Newspaper Pub Affid Due: _____

not required

DPD Mailed: _____

Affid of Pub Rec'd: _____

ODFW contact sheet sent with DPD, or N/A

Last Day Published: _____

PD Mailed: _____

Affidavit Reminder Sent: _____

PD Weekly Notice: _____

Reminder Deadline: _____

Preliminary Determination

- | | |
|--------------------------------------------------------|----------------------------------------------------|
| <input type="checkbox"/> Electronic Files uploaded | <input type="checkbox"/> Preliminary Determination |
| <input type="checkbox"/> PD Cover letter | <input type="checkbox"/> Fee Refund Due |
| <input type="checkbox"/> PD Notice | <input type="checkbox"/> Remaining Rights |
| <input type="checkbox"/> File Assigned/ ModPod updated | |

DPD Review (Optional)	PD Review (Salem)	Final Order Review (Salem)
Reviewer: _____	Reviewer: _____	Reviewer: _____
Date: _____	Date: _____	Date: _____
Coordinator: _____	Coordinator: _____	Coordinator: _____
Date: _____	Date: _____	Date: _____
Comments/Special Issues:		

Special Order Volume: Vol _____ Pages _____ Final Order Signature Date: _____

Notice of FO email'd to processors _____

Application

- The type of change is clearly indicated.
- The application is appropriately signed.
- Appropriate fees were paid. If overpayment, Refund Request to be sent with FO
- Land use form matches affected tax lots and is signed by proper official. *(from ALL affected Govt's)*
- Ditch company, district and/or BOR, sent a copy of the application and map, if appropriate.
- All required attachments received.

Water right subject to transfer

- Certificated right or Proof accepted "to the satisfaction...."
- The right been exercised according to terms & conditions of certificate.
- Delivery system has the capacity to fully divert the rate/duty of the right.
- No information in record that suggests forfeiture.
- No conflicts identified on the plat cards and plat card reports printed.
- Affidavits prepared for rights that need to be canceled or diminished.

Application Map

- The map has an original CWRE signature.
- The map size and scale accurate and appropriate per OAR 690-380-3100(1)(b)(c)&(d).
- All authorized and proposed POD's/POA's and POU's shown and clearly labeled.
- Metes and bounds for the POD's/POA's are properly described on the map.
- The POD/POA dimensions & ¼ ¼ on map match the transfer application and certificate descriptions.
- Map acres match the tabulation on the certificate.
- Have final proof maps/deed maps for the rights. Application map matches certificate FPS.
- Have necessary aerial photos.

Determining the "From" and "To" Lands *(make working copy of application and certificates to mark on)*

- Only* the authorized POD's/POA's and POU's to be transferred are listed.
- Application & certificate tabulations match. *(Mark on appl. and cert. copies and note corrections needed)*
- Marked on certificate the acreage being transferred, cancelled and remaining by ¼ ¼.

Ownership

- The deed/ROLI matches the "from" lands. (Don't need to check "to" lands.)
- Have current tax lot map. *(If transfer application is several years old, contact assessor's office)*
- The applicant is the owner of the "from" lands.
- All** owners on the deed/ROLI have signed the application.
- If necessary, there is a notarized, signed statement of consent from landowners other than applicant.
- If necessary, there is a copy of written notification to each lien holder identified on ROLI.
- Agent has authorization to make decisions.

Evaluation (materials needed for peer reviewer in bold)

- | | | | | |
|------------------------------------------------------|---------------------------------------------|-------------------------------------|------------------------------------------|-------------------------------------------|
| <input type="checkbox"/> application complete | <input type="checkbox"/> map | <input type="checkbox"/> FPS | <input type="checkbox"/> evidence of use | <input type="checkbox"/> land-use form |
| <input type="checkbox"/> deed/ROLI | <input type="checkbox"/> certificate | <input type="checkbox"/> fees paid | <input type="checkbox"/> well logs | <input type="checkbox"/> plat card |
| <input type="checkbox"/> audit | <input type="checkbox"/> dpd | | | |

- Reviews/comments/conditions received? Watermaster ODFW GW
- | | | | |
|---------------------|-----------------------------------------------|---------------------------------------------|------------------------------------------------|
| Headgate | <input type="checkbox"/> When in the judgment | <input type="checkbox"/> Prior to diverting | <input type="checkbox"/> Existing and maintain |
| Measuring Devices | <input type="checkbox"/> When in the judgment | <input type="checkbox"/> Prior to diverting | <input type="checkbox"/> Existing and maintain |
| Fish Screen Devices | <input type="checkbox"/> | | |

Injury: Y N Enlargement: Y N

Conditions to avoid enlargement/injury –

Indicate in this column whether or not the item is satisfied.

Permit Amendment Application – ORS 537.211

Completeness Checklist

Applicant's Name: Andrea & Andy Fletcher (Form last revised: October 30, 2006)

Section A – Status of Permit

Is this a permit that can be amended?

OK

NOTE: The Department CANNOT accept a Permit Amendment application for any permit that has:
___ 1) a permit completion date that has expired; *or*
___ 2) a pending permit extension of time application on file with the Department; *or*
___ 3) a pending claim of beneficial use report on file with the Department.

If the subject permit falls into any of the above categories, RETURN the application & fee to the applicant.

Section B – Type of Change

Is the proposed change(s) allowed under the Permit Amendment process? [ORS 537.211(4)]

OK
APOA

NOTE: Only POD, POA or POU changes are allowed on Permit Amendments.

If the application proposes a change other than those listed above, RETURN the application & fee to the applicant.

Section C - Fees

Have the appropriate fees been paid?

Total Required Fees: _____

Fee Schedule – ORS 536.050(1)(h)

Total Fees Paid: 400⁰⁰

- \$350 - Base fee (1st change and 1st CFS of water)
- + \$350 - Each additional type of change requested
- + \$175 - For each CFS, or fraction thereof, requested beyond 1st CFS (for POU, Type of Use, or Exchange)

Fees Due (if any): _____

Refund Due (if any): _____

OK

If the applicant has NOT submitted the total fees required, RETURN the application & deficient fee to the applicant.

Section D – Completeness

Indicate in this column whether an item is incomplete, and if so, identify the deficiency.

Is the Permit Amendment application complete?

All required elements necessary for a complete permit amendment application are listed below. Indicate whether or not the applicant has answered and/or supplied attachments to adequately address each of the following items. If any one of the items is deficient, then the application is incomplete.

NOTE: For reference, the application page number upon which each item is requested is identified.

If the application is NOT complete, RETURN the application & fee to the applicant.

OK

• Applicant's name, mailing address and contact information. (Page 1)

N/A

• Agent's name, mailing address and contact information, if applicable. (Page 1)

OK

• Are multiple permits being amended? YES NO (Page 2)
If YES..... the applicant must supply a separate "set" of pages 3 through 7 of the application form for each permit to be amended.

OK

• The type of amendment being proposed. APOA (Page 2)

OK

• Reason for the permit amendment. (Page 2)

OK

• Current permit information – permit number, use, priority date, source(s), etc. (Page 3)

N/A	<ul style="list-style-type: none"> • If for a change in POU.....Are there any “layered” irrigation rights, permits, or GR registrations appurtenant to the same place of use as the permit proposed to be amended? YES NO (Page 3) If YES..... the other “layered” water uses subject to transfer must either change concurrently or be cancelled, except as provided in OAR 690-380-2240(5).
on permit	<ul style="list-style-type: none"> • Location description of the authorized POA/POD to be amended. (Page 4) <i>NOTE:</i> Ensure that the location coordinates listed in the application match the point and location coordinates illustrated on the application map. Additionally, if the existing authorized source is ground water (POA), the applicant must either: _____ 1) supply a copy of the well log(s), <u>or</u> _____ 2) if well logs are not available, describe the construction of the well(s) in the table provided on page 4 of the application.
N/A	<ul style="list-style-type: none"> • Location description of the existing authorized POU and associated acres (if applicable). (Page 5) <i>NOTE:</i> Ensure that the location and number of acres listed per ¼ ¼ in the application match those illustrated on the application map.
OK	<ul style="list-style-type: none"> • Location description of the proposed POA/POD. (Page 6) <i>NOTE:</i> Ensure that the proposed location coordinates listed in the application match the proposed point and location coordinates illustrated on the application map. Additionally, if the proposed source is ground water (POA), the applicant must either: <u>OK</u> 1) supply a copy of the well log(s), <u>or</u> _____ 2) if well logs are not available <u>or</u> the well is not yet constructed, describe the construction of the well(s) in the table provided on page 6 of the application.
N/A	<ul style="list-style-type: none"> • Location description of the proposed POU and associated acres (if applicable). (Page 7) <i>NOTE:</i> Ensure that the location and number of acres listed per ¼ ¼ in the application match those illustrated on the application map.
OK	<ul style="list-style-type: none"> • Affected districts and local governments. <u>None</u> (Page 8) If within a district/local government jurisdiction, ensure that name & mailing address is provided.
OK	<ul style="list-style-type: none"> • Is the applicant the permit holder of record? <u>YES</u> NO (Page 8) If NO..... the applicant must either submit: _____ 1) a Request for Assignment form & fee in order to be assigned to the permit, <u>or</u> _____ 2) an Affidavit of Consent from the permit holder giving permission for the amendment.
N/A	<ul style="list-style-type: none"> • If the permit holder of record does not own or control the land TO which the place of use is being moved, has a Request for Assignment form been submitted to assign the owner of the TO land to the permit? YES NO (Page 9)
OK	<ul style="list-style-type: none"> • Map..... (NOT required to be prepared by a CWRE). (Page 10) <u>OK</u> north arrow <u>OK</u> size & scale _____ other: _____ _____ authorized acreage per ¼ ¼ matches the permit _____ authorized POD/POA and POU (<i>clearly shown, labeled & matches application listing</i>) _____ point plotted for the authorized POD/POA agrees with location coordinates _____ proposed POD/POA and/or POU (<i>clearly shown, labeled & matches application “proposed” listing</i>) _____ location coordinates accurately describe the point identified as the proposed POD/POA
OK	<ul style="list-style-type: none"> • Land Use form, <i>if applicable</i>. (Page 10) May be needed if the POD/POA or POU is moving a great distance and off of land originally involved in permit.
OK	<ul style="list-style-type: none"> • Signature(s) of applicant(s): (Page 11) <u>All</u> applicants listed on page 1 of the application must sign the application.

WRD Completeness Reviewer’s Name: S. Henderson Date: 10-3-07



Oregon

Theodore R. Kulongoski, Governor

Water Resources Department
North Mall Office Building
725 Summer Street NE, Suite A
Salem, OR 97301-1266
503-986-0900
FAX 503-986-0904

October 18, 2007

Andrea & Andy Fletcher
3364 Brampton way
Boise, Idaho 83706

Reference: Permit Amendment T- 10469

On October 1, 2007 we received your request for permit amendment. The application was accompanied by \$400.00. Our receipt 89957 is enclosed.

By copy of this letter, we are asking the Watermaster for a report regarding the potential for injury to existing water rights which may be caused by the change.

Except as provided under ORS 540.510(3) for municipalities, you may not use water in the new place of use, or from the new point of appropriation, until we issue a final order approving the application.

We will notify you if additional information or corrections to the application or map are required.

If you have any questions, please call the Transfer Section, (503)986-0900.

cc: Watermaster #5
Groundwater

enclosure



Oregon

Theodore R. Kulongoski, Governor

Water Resources Department

725 Summer Street NE, Suite A

Salem, OR 97301-1271

503-986-0900

FAX 503-986-0904

**Notice of Application for
Water Right Transfer, Temporary Transfer, or Permit Amendment
10/23/2007**

The Department seeks comment on the recently-filed application listed below. Any person may comment on the application. Comments must be received by the Department within 30 days of the date of this notice. The Director may presume that the transfer would be allowed by, and compatible with comprehensive plans unless an affected local government informs the Director otherwise within 30 days of this notice.

County: Morrow
Transfer: T -10469
Water Right: Permit:G 15586 *
Priority Date: 2003
Name: ANDREA AND ANDY FLETCHER
Address: 3364 BRAMPTON WAY, BOISE, ID 83706
Change: APOA
Source: A WELL > WILLOW CREEK
Authorized POA: T1S R25E 35
Proposed APOA: T1S R25E 34

The holder of a water right may apply to permanently change an existing water use subject to transfer. A transfer application may involve any of the following changes: Point of diversion or appropriation (POD; POA); Additional point of diversion or appropriation (APOD; APOA); Historic POD (HIST); Place of use (POU); Character of use (USE); Instream (ISWR); Substitution (SUB); or Exchange (EXCH).

The holder of a water right subject to transfer may request to temporarily change the place of use of the water for up to 5 years and, if necessary to convey the water, to temporarily change the point of diversion or appropriation.

The holder of a water right permit may apply to change a point of diversion (POD) or appropriation (POA) or to change the place of use (POU).

Any person who provides comments within the comment period will receive a copy of the Department's preliminary determination of whether the application should be approved or rejected after the Department has completed a review of the application and will be provided an opportunity to protest the application and preliminary determination at that time. Comments should be sent to the Transfers Section at the Department's Salem office.

Permit Amendments

- If you propose to amend multiple permits under this application, a separate set of pages 3 through 7 must be provided for each permit. (**NOTE:** Concurrent changes to a water right must be filed separately on a transfer application.)

Ground Water Registration Modifications

- You may propose modification of only one ground water registration per application, unless in accordance with OAR 690-382-0300(2), the ground water registrations to be modified are layered. (**NOTE:** Concurrent changes to a water right must be filed separately on a transfer application.)

4. TYPE OF AMENDMENT OR MODIFICATION PROPOSED

Please check all of the following that apply:

Point of Diversion or Appropriation	Place of Use	Character of Use
<p><input type="checkbox"/> Change (The old point of diversion or appropriation will <u>not</u> be used for the portion of the water right affected by the amendment or modification.)</p> <p><input checked="" type="checkbox"/> Additional (Both the old <u>and</u> new points of diversion or appropriation will be used for the portion of the water right affected by the amendment or modification.)</p> <p style="text-align: center;"><i>Not Available for <u>Ground Water Registrations</u></i></p> <p><input type="checkbox"/> Surface Water to Ground Water (A new point of appropriation will be used instead of the old point of diversion. The old point of diversion will <u>not</u> be used.)</p>	<p><input type="checkbox"/> All of the Permit or Registration will be exercised at a different location than currently authorized (Use of water at the current authorized location will be discontinued.)</p> <p><input type="checkbox"/> Only a <u>portion</u> of the Permit or Registration will be exercised at a different location than currently authorized (Use of water at a <u>portion</u> of the current authorized location will be discontinued.)</p>	<p style="text-align: center;"><i>Not Available for <u>Permit Amendments</u></i></p> <p>Change existing authorized use to the following proposed <u>new</u> use:</p> <p><input type="checkbox"/> Irrigation</p> <p><input type="checkbox"/> Municipal</p> <p><input type="checkbox"/> Quasi-municipal</p> <p><input type="checkbox"/> Commercial</p> <p><input type="checkbox"/> Industrial</p> <p><input type="checkbox"/> Domestic (indicate number of households): _____</p> <p><input type="checkbox"/> Other _____</p>

- Reason(s) for amendment/modification(s): **The additional point of appropriation is needed because the property has been sub-divided and access to the original has been restricted.**

RECEIVED

OCT 01 2007

WATER RESOURCES DEPT.
SALEM, OREGON

5. CURRENT PERMIT OR REGISTRATION INFORMATION

Permit or Registration to be Amended/Modified (*check and complete one of the following*):

<input checked="" type="checkbox"/> Permit to be Amended:	G15586 Permit Number	Oct. 1, 2009 Current Completion Date of Permit
<input type="checkbox"/> Ground Water Registration to be Modified:	_____ Ground Water Registration Number	<i>NOTE: Concurrent changes to a water right must be filed separately on a transfer application.</i>

- Name on Permit or Registration: **Andrea and Andy Fletcher**
- County: **Morrow**
- Authorized Use(s) to be affected by this Amendment/Modification: **Supplemental irrigation.**
- Priority Date(s): **April 3, 2003**

If there are multiple Priority Dates identified on the Permit or Registration, any information provided on pages 4 through 7 must identify which priority date is associated with each of the authorized and proposed points of diversion or appropriation and places of use.

All Source(s) of Water to be affected by this Amendment/Modification: **Well in Willow Creek Basin**

Tributary to: **Columbia River**

If there are multiple Sources listed on the Permit or Registration, any information provided on pages 4 through 7 must identify which source is associated with each of the authorized and proposed points of diversion or appropriation and places of use.

For an application proposing a Change in Place of Use or Character of Use:

- Are there any other “Layered” Water Rights, Permits, or Ground Water Registrations issued for **Irrigation** purposes that are appurtenant to the same place of use as the Permit or Registration being Amended/Modified? Yes No **N/A -No Change in Use or Place of Use**

If “Yes”, pursuant to ORS 540.510, OAR 690-380-2240 and OAR 690-382-0200, the other “layered” water uses subject to transfer **must either change concurrently or be cancelled**, except as provided in OAR 690-380-2240(5).

- Remarks: _____

RECEIVED

OCT 01 2007

**WATER RESOURCES DEPT.
SALEM, OREGON**

- **The following information must be provided only for those points of diversion or appropriation that are involved in the permit amendment or ground water registration modification (i.e., list only the portion of the permit/registration you propose to amend/modify.) Attach additional pages as necessary.**

Government lot and donation land claim numbers must be included in the tables below **only** if the information is reflected on the existing permit or ground water registration.

Location of Existing Authorized Point(s) of Diversion or Appropriation to be Changed:

(i.e., the allowed point(s) of diversion/appropriation that will be affected by the proposed amendment/modification, the "FROM" point(s) of diversion/appropriation)

If Ground Water, OWRD Well Log ID No. (or Well ID Tag No. L-____)	Source and Priority Date	Township	Range	Mer	Sec	¼ ¼	Tax Lot, DLC or Gov't Lot	Survey Coordinates (coordinates from a recognized survey corner)
N/A								

- Does the permit/registration being amended/modified involve a ground water source(s)?
 Yes No (Surface water source only.)

If "Yes", for each authorized point of appropriation (well) involved, you must either:

- A. Supply a copy of the well log(s) for each point of appropriation that is clearly labeled and associated with the corresponding well in the table above and on the accompanying application map.

(NOTE: You may search for well logs on the Department's website at: www.wrd.state.or.us)

or

- B. If a well log is not available, you must describe the construction of the authorized point of appropriation by completing the table below. Attach additional copies as necessary.

Construction of Existing Authorized Point(s) of Appropriation – (Only needed if no well log is available.)

Wells in this listing must be clearly tied to corresponding well location(s) described in the table above and shown on the accompanying application map.

OWRD Well No. as identified in table above	Diameter	Type and size of casing	No. of feet of casing	Intervals casing is perforated (in feet)	Seal depth	Est. depth to water	Est. depth to water bearing stratum	Type of access port or measuring device	Total well depth
N/A									

RECEIVED
OCT 01 2007
WATER RESOURCES DEPT.
SALEM, OREGON

6. PROPOSED PERMIT AMENDMENT OR REGISTRATION MODIFICATION

- Describe proposed changes to the permit or registration involving point(s) of diversion and/or appropriation. Survey coordinates described below should accurately correspond to the points shown on the accompanying application map. Attach additional pages as necessary.

Location of Proposed Point(s) of Diversion or Appropriation: (i.e., the "TO" point(s) of diversion/appropriation)
 (NOTE: Complete this table only if a Change in Point of Diversion or Appropriation is being proposed.)

Source	Township	Range	Mer	Sec	¼ ¼ Section	Tax Lot, DLC or Gov't Lot	Survey Coordinates (coordinates from a recognized survey corner)
Well	1 S	25 E	WM	34	NE/NE	4507	470 feet South and 310 feet West from the NE corner, Section 34

- If there are proposed point(s) of appropriation (wells) listed in the table above, are the well(s) already constructed? Yes No N/A - No proposed well(s) listed above.

If "Yes", attach and clearly label the corresponding well log(s) for each proposed well, or if well log(s) are not available, describe the construction of the well(s) using the table below.

(NOTE: You may search for well logs on the Department's website at: www.wrd.state.or.us)

If "No", describe the anticipated construction for the proposed well(s) in the following table:

Construction of Proposed Point(s) of Appropriation or Well(s):

Well numbers in this listing must be clearly tied to corresponding well location(s) described in the table above and shown on the accompanying application map.

Well already built? (Yes/No)	If an existing well, OWRD Well Log ID No. (or Well ID Tag No. L-____)	Diameter	Type and size of casing	No. of feet of casing	Intervals casing is perforated (in feet)	Seal depth	Est. depth to water	Est. depth to water bearing stratum	Type of access port or measuring device	Total well depth
N/A										

RECEIVED
 OCT 01 2007
 WATER RESOURCES DEPT.
 SALEM, OREGON

STATE OF OREGON
WATER SUPPLY WELL REPORT
 (as required by ORS 537.765 & OAR 690-205-0210)

MORR 51426
01-11-2007

WELL LABEL # L 87757

START CARD # 1000456

(1) LAND OWNER Owner Well I.D. _____
 First Name ANDY Last Name FLETCHER
 Company _____
 Address 3364 BRAMPTON WAY
 City BOISE State ID Zip 83706

(2) TYPE OF WORK New Well Deepening Conversion
 Alteration (repair/recondition) Abandonment

(3) DRILL METHOD
 Rotary Air Rotary Mud Cable Auger Cable Mud
 Reverse Rotary Other _____

(4) PROPOSED USE Domestic Irrigation Community
 Industrial/ Commercial Livestock Dewatering
 Thermal Injection Other _____

(5) BORE HOLE CONSTRUCTION Special Standard (Attach copy)
 Depth of Completed Well 470.00 ft.

BORE HOLE			Material	SEAL	To	Amt	sacks/
Dia	From	To		From			lbs
12	0	18	Bentonite	0	18	23	S
8	18	470					

How was seal placed: Method A B C D E
 Other **POURED BENTONITE**
 Backfill placed from _____ ft. to _____ ft. Material _____
 Filter pack from _____ ft. to _____ ft. Material _____ Size _____
 Explosives used: Yes Type _____ Amount _____

(6) CASING/LINER

Casing	Liner	Dia	+	From	To	Gauge	Stl	Plstc	Wld	Thrd
<input checked="" type="checkbox"/>	<input type="checkbox"/>	8	<input checked="" type="checkbox"/>	2	18	.25	<input checked="" type="checkbox"/>	<input type="checkbox"/>	<input type="checkbox"/>	<input type="checkbox"/>

Shoe Inside Outside Other Location of shoe(s) _____
 Temp casing Yes Dia _____ From _____ To _____

(7) PERFORATIONS/SCREENS
 Perforations Method _____
 Screens Type _____ Material _____

Perf/	Casing/	Screen	Scrm/slot	Slot	# of	Tele/
Screen	Liner	Dia	width	length	slots	pipe size

(8) WELL TESTS: Minimum testing time is 1 hour

Pump Bailer Air Flowing Artesian

Yield gal/min	Drawdown	Drill stem/Pump depth	Duration (hr)
200		370	1
200		270	1
75		170	1

Temperature 64 °F Lab analysis Yes By _____
 Water quality concerns? Yes (describe below)

From	To	Description	Amount	Units

(9) LOCATION OF WELL (legal description)
 County Morrow Twp 1.00 S N/S Range 25.00 E E/W WM
 Sec 35 NW 1/4 of the NW 1/4 Tax Lot 4507
 Tax Map Number _____ Lot _____
 Lat _____ ° 0 ' _____ " or _____ DMS or DD
 Long _____ ° 0 ' _____ " or _____ DMS or DD
 Street address of well Nearest address
57631 HWY 74 - LEXINGTON, OR

(10) STATIC WATER LEVEL

Existing Well / Predeepening	Date	SWL(psi)	+ SWL(ft)
Completed Well	01-10-2007		107

Flowing Artesian? Dry Hole?

WATER BEARING ZONES Depth water was first found 260

SWL Date	From	To	Est Flow	SWL(psi)	+ SWL(ft)
01-10-2007	260	290	40		107
01-10-2007	320	350	100		107
01-10-2007	380	390	50		107

(11) WELL LOG Ground Elevation _____

Material	From	To
SOIL	0	12
BLACK BASALT	12	240
BLACK & BROWN BASALT/BLUE CLAYSTONE	240	260
BLACK BASALT W/ BLUE CLAYSTONE	260	290
SOFT BLACK BASALT	290	320
BLACK BASALT W/BLUE CLAYSTONE	320	350
BLACK BASALT	350	380
BROKEN BLACK BASALT	380	390
BLACK BASALT	390	470

RECEIVED

OCT 01 2007

WATER RESOURCES DEPT.
SALEM, OREGON

Date Started 01-09-2007 Completed 01-10-2007

(unbonded) Water Well Constructor Certification
 I certify that the work I performed on the construction, deepening, alteration, or abandonment of this well is in compliance with Oregon water supply well construction standards. Materials used and information reported above are true to the best of my knowledge and belief.
 License Number 1735 Date 01-11-2007
 Electronically Filed
 Signed CHAD COURTNEY (E-filed)

(bonded) Water Well Constructor Certification
 I accept responsibility for the construction, deepening, alteration, or abandonment work performed on this well during the construction dates reported above. All work performed during this time is in compliance with Oregon water supply well construction standards. This report is true to the best of my knowledge and belief.
 License Number 544 Date 01-11-2007
 Electronically Filed
 Signed LARRY BURD (E-filed)
 Contact Info (optional) _____

T 10469

7. AFFECTED DISTRICTS AND LOCAL GOVERNMENTS

- Are any of the Permit(s) or Registration(s) proposed for amendment/modification located within or served by an irrigation or other water district? Yes No
- Will any of the Permit(s) or Registration(s) be located within or served by an irrigation or other water district after the proposed amendment/modification? Yes No
- Is water for any of the Permit(s) or Registration(s) supplied under a water service agreement or other contract for stored water with a federal agency? Yes No

If "Yes", for any of the above, list the name and mailing address of the district and/or agency:

- List the name and mailing address of all affected local governments (e.g., county, city, municipal corporation, and tribal governments within whose jurisdiction the right(s) are located).

N/A

8. PERMIT HOLDER OF RECORD

This section is to be completed only for Permit Amendment applications.

- N/A – This is a Ground Water Registration Modification application.*

- Is the applicant the permit holder of record? Yes No

If "No", the applicant must either:

A. *Be assigned as a permit holder of record by submitting a completed **Request for Assignment** form and the required statutory fee for an assignment;*

or

B. *Submit an **Affidavit of Consent** from the permit holder of record that gives permission for the applicant to amend the permit.*

RECEIVED

OCT 01 2007

WATER RESOURCES DEPT.
SALEM, OREGON

9. LAND OWNERSHIP

If for a Permit Amendment proposing a Change in Place of Use:

- Does the permit holder of record own or control the land **TO** which the place of use is being moved? Yes No

*If "No", the owner of the land **TO** which the place of use is being moved **must be assigned to the permit as a permit holder of record** by submitting a completed **Request for Assignment form** and the required statutory fee for an assignment.*

- Check **one** of the following:
 - The permit holder of record will be responsible for completion of the proposed changes after the final order is issued. All notices and correspondence should be sent to the permit holder of record.
 - The applicant will remain responsible for completion of changes. Notices and correspondence should continue to be sent to the applicant and applicant's agent.

If for a Ground Water Registration Modification:

- Does the applicant own the lands **FROM** which the registration is being moved? Yes No

If "No", provide the following information:

Names of Current Landowner(s): N/A

First

Last

Address: _____

City

State

Zip

- Does the applicant own the lands **TO** which the registration is being moved? Yes No

If "No", provide the following information:

Names of Receiving Landowner(s): N/A

First

Last

Address: _____

City

State

Zip

RECEIVED

OCT 01 2007

WATER RESOURCES DEPT.
SALEM, OREGON

- Check **one** of the following:
 - The receiving landowner will be responsible for completion of the proposed changes after the final order is issued. All notices and correspondence should be sent to this landowner.
 - The applicant will remain responsible for completion of changes. Notices and correspondence should continue to be sent to the applicant and applicant's agent.

10. ATTACHMENTS

*Check each of the following attachments included with this application.
The application will be returned if all required attachments are not included.*

<p>Map:</p> <p><input checked="" type="checkbox"/> A map meeting the requirements of OAR 690-380-3100 must be included but need not be prepared by a Certified Water Right Examiner.</p> <p>Land Use Information Form:</p> <p><input checked="" type="checkbox"/> Enclosed; <i>or</i></p> <p><input type="checkbox"/> Not required if all of the following are met:</p> <ul style="list-style-type: none">① In EFU zone or irrigation district;② Change in place of use only;③ No structural changes needed, including diversion works, delivery facilities, other structures; <i>and</i>④ Irrigation only. <p>Water Well Reports/Well Logs:</p> <p><input checked="" type="checkbox"/> The application involves a change in point of appropriation or change from surface water to ground water and copies of all water well reports are attached.</p> <p><input type="checkbox"/> Water well reports are not available and a description of construction details including well depth, static water level, and information necessary to establish the ground water body developed or proposed to be developed is attached.</p> <p><input type="checkbox"/> N/A. The application does not involve a change in point of appropriation or a change from surface water to ground water, so water well reports are not required.</p>	<p>Fees:</p> <p><input checked="" type="checkbox"/> Amount enclosed: \$400.00 See the Department's Fee Schedule at www.wrd.state.or.us/OWRD/PUBS/forms.shtml or call (503) 986-0900.</p> <p><u>For Permit Amendments Only...</u></p> <p>Request for Assignment:</p> <p><input type="checkbox"/> Enclosed. The applicant is NOT the permit holder of record and needs to be assigned to the permit; OR the landowner of the proposed place of use is NOT the permit holder of record and needs to be assigned to the permit. <i>The Request for Assignment form is available online at: www.wrd.state.or.us/OWRD/PUBS/forms.shtml ; <i>or</i></i></p> <p><input checked="" type="checkbox"/> The applicant is the permit holder of record and owns or controls the proposed place of use; OR the applicant is <i>not</i> the permit holder of record but is supplying an Affidavit of Consent from the permit holder.</p> <p>Affidavit of Consent:</p> <p><input type="checkbox"/> Enclosed. Because the applicant is NOT the permit holder of record, an Affidavit of Consent is being supplied that gives permission for the applicant to amend the permit; <i>or</i></p> <p><input checked="" type="checkbox"/> N/A. Not required because the applicant is the permit holder of record.</p>
-----------------------------------------------------------------------------------------------------------------------------------------------------------------------------------------------------------------------------------------------------------------------------------------------------------------------------------------------------------------------------------------------------------------------------------------------------------------------------------------------------------------------------------------------------------------------------------------------------------------------------------------------------------------------------------------------------------------------------------------------------------------------------------------------------------------------------------------------------------------------------------------------------------------------------------------------------------------------------------------------------------------------------------------------------------------------------------------------------------------------------------------------------------------------------------------------------------------------------------------------------------------------------------------------------------------------------------------------------------------------------------------------------------------------------	------------------------------------------------------------------------------------------------------------------------------------------------------------------------------------------------------------------------------------------------------------------------------------------------------------------------------------------------------------------------------------------------------------------------------------------------------------------------------------------------------------------------------------------------------------------------------------------------------------------------------------------------------------------------------------------------------------------------------------------------------------------------------------------------------------------------------------------------------------------------------------------------------------------------------------------------------------------------------------------------------------------------------------------------------------------------------------------------------------------------------------------------------------------------------------------------------------------------------------------------------------------------------------------------------------------------------------------------------------------------------------------------------------------------------------------------------------------------------------------------------------------

RECEIVED
OCT 01 2007
WATER RESOURCES DEPT.
SALEM, OREGON

OCT 01 2007

WATER RESOURCES DEPT.
SALEM, OREGON

- Before submitting your application to the Department, be sure you have:**
- Answered each question completely.
 - Included all the required attachments.
 - Provided original signatures for all named deed holders, or other parties, with an interest in the water right.
 - Included a check payable to the Oregon Water Resources Department for the appropriate amount.

11. SIGNATURES

For Ground Water Registration Modification Applications only, check the appropriate one and sign the application in the signature box below:

In accordance with OAR 690-382-0400(16)(a), I (we) understand that prior to Department approval of a permanent modification and upon my receipt of a draft Preliminary Determination for the proposed modification, I (we) will be required [pursuant to OAR 690-382-0700(5)] to provide the following landownership information and evidence demonstrating that I (we) are authorized to pursue the modification:

- (a) A report of ownership and lien information that has been prepared by a title company *within the last three months*;
- (b) A copy of written notification of the proposed modification provided by the applicant to all lien holders on the subject lands unless the report of ownership and lien information shows that a water right conveyance agreement has been recorded for the subject lands. *If a water right conveyance agreement has been recorded for the subject lands, a copy of the recorded agreement and a listing of the owner(s) of the lands at the time the agreement was recorded must be submitted; and*
- (c) If the applicant is not both the person named on the ground water registration or the assignee *and* the owner of the lands to which the registration is appurtenant, as identified in the report of ownership and lien information, then either of the following must be provided:
 - A) Notarized statements consenting to the modification by all persons, other than the applicant, who are named on the ground water registration or identified as landowners in the report of ownership and lien information or who are authorized representatives of an entity to whom the interest in the water right has been conveyed as identified in a water right conveyance agreement; or
 - B) Documentation demonstrating that the applicant is authorized to pursue the modification in the absence of consent of the persons named on the ground water registration or the assignee and the owner of the lands to which the registration is appurtenant.

I (we) affirm that the applicant is a municipality, as defined in ORS 540.510(3)(b), and that the right is in the name of the municipality or a predecessor. Therefore, pursuant to OAR 690-382-0400(16)(b), the applicant is NOT required to provide the above described report of ownership and lien information.

I (we) affirm that the applicant is an entity with the authority to condemn property and is acquiring the property to which the ground water registration proposed for modification is appurtenant by condemnation. Documentation is provided with this application supporting this statement. Therefore, pursuant to OAR 690-382-0400(16)(c), the applicant is NOT required to provide the above described report of ownership and lien information. (NOTE: Such an entity may only apply for recognition of a modification under this subsection if it has filed a condemnation action to acquire the property and deposited the funds with the court as required by ORS 35.265.)

For both Permit Amendment and Ground Water Registration Modification Applications, I (we) affirm that the information contained in this application is true and accurate.

<u>Andrea L. Fletcher</u> applicant signature	<u>ANDREA L. FLETCHER</u> name (print)	<u>8/30/2007</u> date
<u>Andy R. Fletcher</u> applicant signature	<u>ANDY R. FLETCHER</u> name (print)	<u>8/30/2007</u> date

LEE PADBERG
GROUND WATER APPLICATION MAP
T1&2S, R25E WM
R 25 E WM

RECEIVED

OCT 01 2007

WATER RESOURCES DEPT.
SALEM, OREGON

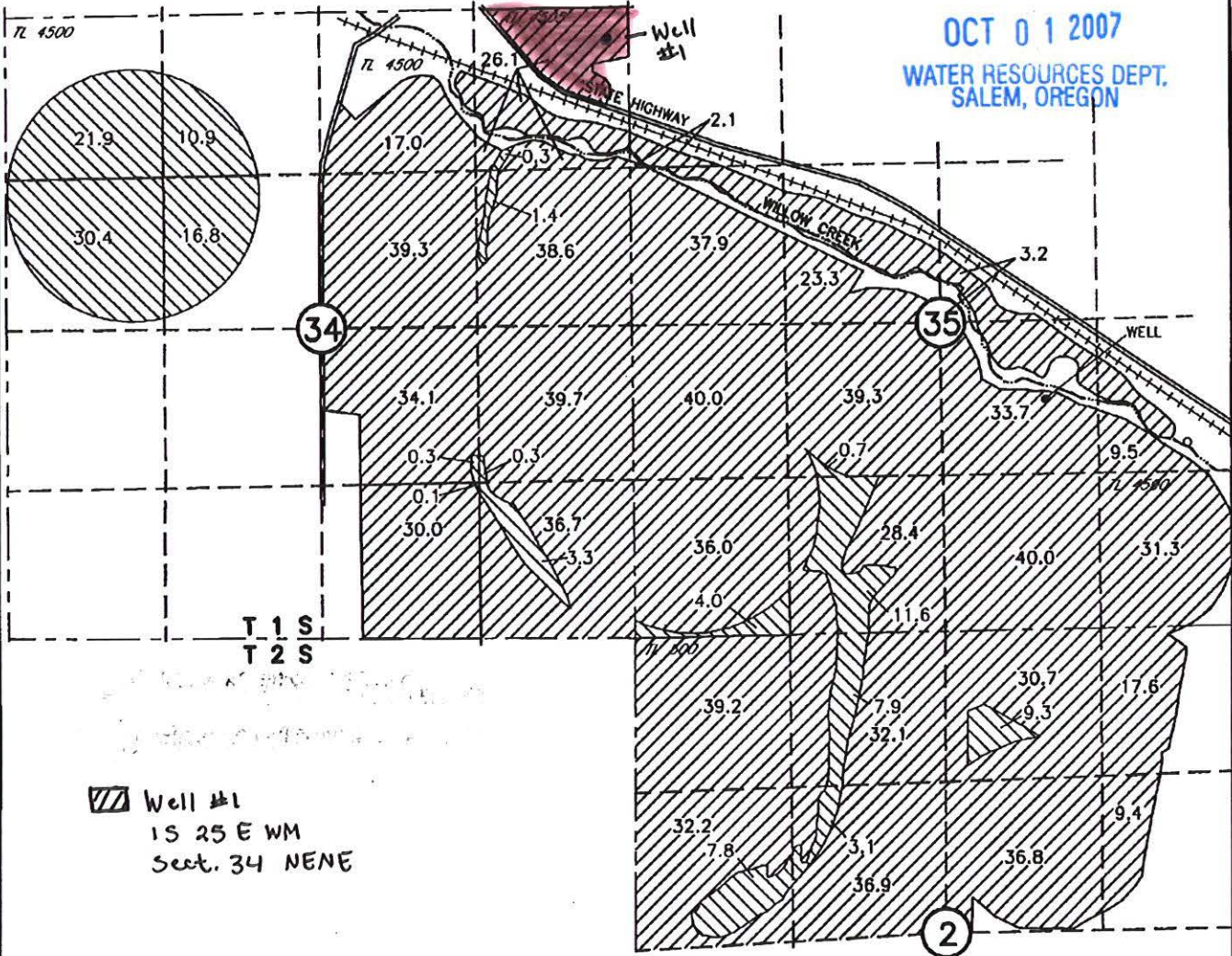

T 1 S
T 2 S

Well #1
1S 25 E WM
Sect. 34 NENE

POINT OF APPROPRIATION
WELL #1
470 ft. South and 310 feet West
from the NE corner, section 34

RECEIVED

APR 03 2003

WATER RESOURCES DEPT.
SALEM, OREGON



0 1320 2640

SCALE IN FEET

03/07/03



Consultants, Inc.
A Tetra Tech Company

DRAWING: H:\CAD\AG\3522\161\3522161wrap.dwg
PRINTED BY: rogerw on 03/11/03 09:41 AM

NOTE:
THE PURPOSE OF THIS MAP IS TO IDENTIFY THE APPROXIMATE LOCATION
OF THE WATER RIGHT. IT IS NOT INTENDED TO PROVIDE INFORMATION
RELATIVE TO THE LOCATION OF PROPERTY OWNERSHIP BOUNDARY LINES.

App# 6-15972 Permit # 15580

T 10469

STATE OF OREGON

COUNTY OF MORROW

PERMIT TO APPROPRIATE THE PUBLIC WATERS

THIS PERMIT IS HEREBY ISSUED TO

LEE PADBERG
PO BOX 337
LEXINGTON, OR 97839

(541) 989-8150

The specific limits and conditions of the use are listed below.

APPLICATION FILE NUMBER: G-15972

SOURCE OF WATER: WELL 1 IN WILLOW CREEK BASIN

PURPOSE OR USE: IRRIGATION USE ON 130.1 ACRES; IRRIGATION USE TO MAKE UP DEFICIENCY IN RATE ON 1323.8 ACRES

MAXIMUM CUMULATIVE TOTAL: NOT TO EXCEED 5.57 CUBIC FEET PER SECOND (CFS), BEING 1.63 CFS FOR IRRIGATION ON 130.1 ACRES, 3.92 CFS FOR IRRIGATION TO MAKE UP A DEFICIENCY IN RATE ON 440.1 ACRES, 0.7 CFS FOR IRRIGATION TO MAKE UP A DEFICIENCY IN RATE ON 62.6 ACRES, AND 5.33 CFS FOR IRRIGATION TO MAKE UP A DEFICIENCY IN RATE ON 821.1 ACRES

PERIOD OF USE: MARCH 1 THROUGH OCTOBER 31

DATE OF PRIORITY: APRIL 3, 2003

WELL LOCATION: WELL 1 - NW ¼ SE ¼, SECTION 35, T1S, R25E, W.M.; 1810 FEET NORTH & 1680 FEET WEST FROM SE CORNER, SECTION 35

The amount of water used for irrigation under this right, together with the amount secured under any other right existing for the same lands, is limited to a diversion of ONE-EIGHTIETH of one cubic foot per second and 3.0 acre-feet for each acre irrigated during the irrigation season of each year.

THE PLACE OF USE IS LOCATED AS FOLLOWS:

	<u>IRRIGATION</u>	<u>IRRIGATION TO MAKE UP DEFICIENCY IN RATE</u>
NE ¼ NE ¼	0.3 ACRE	26.1 ACRES
NW ¼ NE ¼		17.0 ACRES
SW ¼ NE ¼		39.3 ACRES
SE ¼ NE ¼	1.4 ACRES	38.6 ACRES
NE ¼ NW ¼	10.9 ACRES	
	SECTION 34	

Application G-15972

Water Resources Department

PERMIT G-15586

	<u>IRRIGATION</u>	<u>IRRIGATION TO MAKE UP</u>	<u>DEFICIENCY IN RATE</u>
NW ¼ NW ¼	21.9 ACRES		
SW ¼ NW ¼	30.4 ACRES		
SE ¼ NW ¼	16.8 ACRES		
NE ¼ SE ¼	0.3 ACRE	39.7 ACRES	
NW ¼ SE ¼	0.3 ACRE	34.1 ACRES	
SW ¼ SE ¼	0.1 ACRE	30.0 ACRES	
SE ¼ SE ¼	3.3 ACRES	36.7 ACRES	
SECTION 34			

SW ¼ NE ¼		3.2 ACRES
NW ¼ NW ¼		2.1 ACRES
SW ¼ NW ¼		37.9 ACRES
SE ¼ NW ¼		23.3 ACRES
NE ¼ SW ¼	0.7 ACRE	39.3 ACRES
NW ¼ SW ¼		40.0 ACRES
SW ¼ SW ¼	4.0 ACRES	36.0 ACRES
SE ¼ SW ¼	11.6 ACRES	28.4 ACRES
NE ¼ SE ¼		9.5 ACRES
NW ¼ SE ¼		33.7 ACRES
SW ¼ SE ¼		40.0 ACRES
SE ¼ SE ¼		31.3 ACRES

SECTION 35

TOWNSHIP 1 SOUTH, RANGE 25 EAST, W.M.

NE ¼ NE ¼		17.6 ACRES
NW ¼ NE ¼	9.3 ACRES	30.7 ACRES
SW ¼ NE ¼		36.8 ACRES
SE ¼ NE ¼		9.4 ACRES
NE ¼ NW ¼	7.9 ACRES	32.1 ACRES
NW ¼ NW ¼		39.2 ACRES
SW ¼ NW ¼	7.8 ACRES	32.2 ACRES
SE ¼ NW ¼	3.1 ACRES	36.9 ACRES

SECTION 2

NE ¼ NW ¼		38.1 ACRES
NW ¼ NW ¼		38.9 ACRES
SW ¼ NW ¼		40.0 ACRES
SE ¼ NW ¼		39.2 ACRES
NE ¼ SW ¼		39.2 ACRES
NW ¼ SW ¼		40.0 ACRES
SW ¼ SW ¼		38.1 ACRES
SE ¼ SW ¼		39.2 ACRES

SECTION 3

<u>IRRIGATION</u>	<u>IRRIGATION TO MAKE UP DEFICIENCY IN RATE</u>
NE ¼ NE ¼	36.1 ACRES
SE ¼ NE ¼	36.1 ACRES
NE ¼ SE ¼	34.1 ACRES
NW ¼ SE ¼	4.4 ACRES
SE ¼ SE ¼	16.7 ACRES

SECTION 4

NE ¼ NW ¼	34.6 ACRES
NW ¼ NW ¼	23.8 ACRES
SE ¼ NW ¼	4.2 ACRES

SECTION 10

TOWNSHIP 2 SOUTH, RANGE 25 EAST, W.M.

Measurement, recording and reporting conditions:

- A. Before water use may begin under this permit, the permittee shall install a meter or other suitable measuring device as approved by the Director. The permittee shall maintain the meter or measuring device in good working order, shall keep a complete record of the amount of water used each month and shall submit a report which includes the recorded water use measurements to the Department annually or more frequently as may be required by the Director. Further, the Director may require the permittee to report general water use information, including the place and nature of use of water under the permit.
- B. The permittee shall allow the watermaster access to the meter or measuring device; provided however, where the meter or measuring device is located within a private structure, the watermaster shall request access upon reasonable notice.

Limited Water Level Decline/Interference Condition

To monitor the effect of water use from the well(s) authorized under this permit, the Department requires the water user to make and report annual static water level measurements. The static water level shall be measured during the period from February 15 through March 15. Reports shall be submitted to the Department within 30 days of measurement.

Measurements must be made according to the following schedule:

Before Use of Water Takes PlaceInitial and Annual Measurements

The Department requires the permittee to submit an initial water level measurement in the month specified above once well construction is complete and annually thereafter until use of water begins; and

After Use of Water has BegunSeven Consecutive Annual Measurements

Following the first year of water use, the user shall submit seven consecutive annual reports of static water level measurements. The first of these seven annual measurements will establish the reference level against which future annual measurements will be compared. Based on an analysis of the data collected, the Director may require that the user obtain and report additional annual static water level measurements beyond the seven year minimum reporting period. The additional measurements may be required in a different month. If the measurement requirement is stopped, the Director may restart it at any time.

All measurements shall be made by a certified water rights examiner, registered professional geologist, registered professional engineer, licensed well constructor or pump installer licensed by the Construction Contractors Board and be submitted to the Department on forms provided by the Department. The Department requires the individual performing the measurement to:

- (A) Identify each well with its associated measurement; and
- (B) Measure and report water levels to the nearest tenth of a foot as depth-to-water below ground surface; and
- (C) Specify the method used to obtain each well measurement; and
- (D) Certify the accuracy of all measurements and calculations submitted to the Department.

The water user shall discontinue use of, or reduce the rate or volume of withdrawal from, the well(s) if annual water level measurements reveal any of the following events:

- (A) An average water level decline of 3 or more feet per year for five consecutive years; or
- (B) A water level decline of 15 or more feet in fewer than five consecutive years; or
- (C) A water level decline of 25 or more feet; or
- (D) Hydraulic interference leading to a decline of 25 or more feet in any neighboring well with senior priority.

The period of non or restricted use shall continue until the annual water level rises above the decline level which triggered the action or until the Department determines, based on the permittee's and/or the Department's data and analysis, that no action is necessary because the

aquifer in question can sustain the observed declines without adversely impacting the resource or senior water rights. The water user shall in no instance allow excessive decline, as defined in Commission rules, to occur within the aquifer as a result of use under this permit. If more than one well is involved, the water user may submit an alternative measurement and reporting plan for review and approval by the Department.

STANDARD CONDITIONS

If the number, location, or construction of any well deviates from that proposed in the permit application or permit conditions, the conclusions of the Proposed Final Order and Final Order under which this permit was granted may be revised, conditions may be appropriately revised, or this permit may not be valid.

If substantial interference with a senior water right occurs due to withdrawal of water from any well listed on this permit, then use of water from the well(s) shall be discontinued or reduced and/or the schedule of withdrawal shall be regulated until or unless the Department approves or implements an alternative administrative action to mitigate the interference. The Department encourages junior and senior appropriators to jointly develop plans to mitigate interferences.

The wells shall be constructed in accordance with the General Standards for the Construction and Maintenance of Water Wells in Oregon. The works shall be equipped with a usable access port, and may also include an air line and pressure gauge adequate to determine water level elevation in the well at all times.

The use shall conform to such reasonable rotation system as may be ordered by the proper state officer.

Prior to receiving a certificate of water right, the permit holder shall submit the results of a pump test meeting the department's standards, to the Water Resources Department. The Director may require water level or pump test results every ten years thereafter.

Failure to comply with any of the provisions of this permit may result in action including, but not limited to, restrictions on the use, civil penalties, or cancellation of the permit.

This permit is for the beneficial use of water without waste. The water user is advised that new regulations may require the use of best practical technologies or conservation practices to achieve this end.

By law, the land use associated with this water use must be in compliance with statewide land-use goals and any local acknowledged land-use plan.

The use of water shall be limited when it interferes with any prior surface or ground water rights.

Complete application of the water to the use shall be made on or before October 1, 2009. If the water is not completely applied before this date, and the permittee wishes to continue development under the permit, the permittee must submit an application for extension of time, which may be approved based upon the merit of the application.

Within one year after complete application of water to the proposed use, the permittee shall submit a claim of beneficial use, which includes a map and report, prepared by a Certified Water Rights Examiner (CWRE).

Issued December 16, 2004

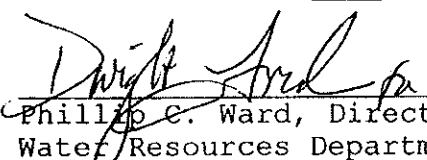

Phillip C. Ward, Director
Water Resources Department

ASSIGNMENT OF PERMIT: Pursuant to ORS 537.220, this permit may be assigned to a party other than the water user named hereon, if the land the permit is associated with changes ownership, or if the water user is an organization whose name changes as a result of sale or merger. Request for Assignment forms are available from the Oregon Water Resources Department web site at <http://www.wrd.state.or.us/>, or may be requested from the Department at 503-986-0801 or Water Right Application Section, Oregon Water Resources Department, 725 Summer St NE Ste A, Salem OR 97301-1271.

MAILING ADDRESS CHANGES: If the mailing address of the water user named hereon changes, it is important that the Oregon Water Resources Department be informed of the change. Address changes must be submitted in writing with the water user's signature to Water Right Application Section, Oregon Water Resources Department, 725 Summer St NE Ste A, Salem OR 97301-1271.

REAL ESTATE TRANSACTIONS: Pursuant to ORS 537.330, in any transaction for the conveyance of real estate that includes any portion of the lands described in this permit, the seller of the real estate shall, upon accepting an offer to purchase that real estate, also inform the purchaser in writing whether any permit, transfer approval order, or certificate evidencing the water right is available and that the seller will deliver any permit, transfer approval order or certificate to the purchaser at closing, if the permit, transfer approval order or certificate is available.

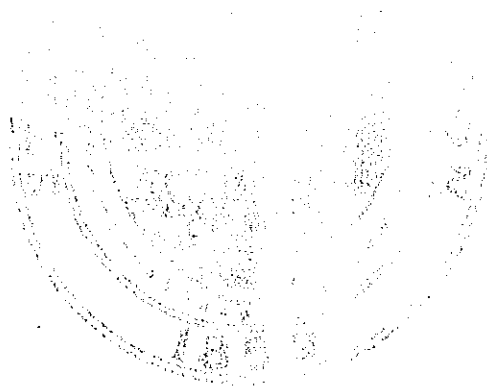
CULTURAL RESOURCES PROTECTION LAWS: Water users involved in ground-disturbing activities should be aware of federal and state cultural resources protection laws. ORS 358.920 prohibits the excavation, injury, destruction or alteration of an archeological site or object, or removal of archeological objects from public and private lands without an archeological permit issued by the State Historic Preservation Office. 16 USC 470, Section 106, National Historic Preservation Act of 1966 requires a federal agency, prior to any undertaking to take into account the effect of the undertaking that is included on or eligible for inclusion in the National Register. For further information, contact the State Historic Preservation Office at 503-378-4168, extension 232.



Application G-15972
Basin 7

Water Resources Department
Volume 4A WILLOW CR

PERMIT G-15586
21



Oregon Water Resources Department
Land Use Information Form

RECEIVED
OCT 01 2007
WATER RESOURCES DEPT.
SALEM, OREGON

THIS FORM IS NOT REQUIRED IF: 1) water is to be diverted, conveyed, and/or used only on federal lands; or 2) the application is for a water-right transfer, allocation of conserved water, exchange, permit amendment, or ground water registration modification, and all of the following apply: a) only the place of use is proposed for change, b) there are no structural changes, c) the use of water is for irrigation, and d) the use is located in an irrigation district or exclusive farm-use zone.

Applicant Name: Andy or Andrea Fletcher
Mailing Address: 33164 Brampton Way
City: Boise State: ID Zip: 83706 Day Phone: (208) 424-3364

This application is related to a Measure 37 claim. [] Yes [] No

A. Land and Location

Please include the following information for all tax lots where water will be diverted (taken from its source), conveyed (transported), or used. Applicants for municipal use, or irrigation uses within irrigation districts may substitute existing and proposed service-area boundaries for the tax-lot information requested below.

Table with 8 columns: Township, Range, Section, 1/4, Tax Lot #, Plan Designation (e.g. Rural Residential/RR-5), Water to be: (Diverted, Conveyed, Used), Proposed Land Use. Row 1: 15, 25E, 34, NE1/4, 450, Rural Residential/RR-5, [] Diverted [] Conveyed [x] Used, Agric.

List all counties and cities where water is proposed to be diverted, conveyed, or used. Morrow

B. Description of Proposed Use

Type of application to be filed with the Water Resources Department:

- [] Permit to Use or Store Water [] Water-Right Transfer [] Exchange of Water
[] Allocation of Conserved Water [] Limited Water Use License
[x] Permit Amendment or Ground Water Registration Modification

Source of water: [] Reservoir/Pond [x] Ground Water [] Surface Water (name)

Estimated quantity of water needed: 73.5 [] cubic feet per second [x] gallons per minute [] acre-feet

Intended use of water: [x] Irrigation [] Commercial [] Industrial [x] Domestic for 1 household(s)
[] Municipal [] Quasi-municipal [] Instream [] Other

Briefly describe:

Note to applicant: If the Land Use Information Form cannot be completed while you wait, please have a local government representative sign the receipt below and include it with the application filed with the Water Resources Department.

Receipt for Request for Land Use Information

State of Oregon
Water Resources Department
725 Summer Street NE, Suite A
Salem, OR 97301-1266

110462

For Local Government Use Only

The following section must be completed by a planning official from each county and city listed unless the project will be located entirely within the city limits. In that case, only the city planning agency must complete this form.

This deals only with the local land-use plan. Do not include approval for activities such as building or grading permits.

Please check the appropriate box below and provide the requested information

Land uses to be served by proposed water uses (including proposed construction) are allowed outright or are not regulated by your comprehensive plan. Cite applicable ordinance section(s): 3,010 EFU

Land uses to be served by proposed water uses (including proposed construction) involve discretionary land-use approvals as listed in the table below. (Please attach documentation of applicable land-use approvals which have already been obtained. Record of Action/land-use decision and accompanying findings are sufficient.)
If approvals have been obtained but all appeal periods have not ended, check "Being pursued".

Type of Land-Use Approval Needed (e.g. plan amendments, rezones, conditional-use permits, etc.)	Cite Most Significant, Applicable Plan Policies & Ordinance Section References	Land-Use Approval:	
		<input type="checkbox"/> Obtained <input type="checkbox"/> Denied	<input type="checkbox"/> Being pursued <input type="checkbox"/> Not being pursued
		<input type="checkbox"/> Obtained <input type="checkbox"/> Denied	<input type="checkbox"/> Being pursued <input type="checkbox"/> Not being pursued
		<input type="checkbox"/> Obtained <input type="checkbox"/> Denied	<input type="checkbox"/> Being pursued <input type="checkbox"/> Not being pursued
		<input type="checkbox"/> Obtained <input type="checkbox"/> Denied	<input type="checkbox"/> Being pursued <input type="checkbox"/> Not being pursued
		<input type="checkbox"/> Obtained <input type="checkbox"/> Denied	<input type="checkbox"/> Being pursued <input type="checkbox"/> Not being pursued
		<input type="checkbox"/> Obtained <input type="checkbox"/> Denied	<input type="checkbox"/> Being pursued <input type="checkbox"/> Not being pursued

Local governments are invited to express special land-use concerns or make recommendations to the Water Resources Department regarding this proposed use of water below, or on a separate sheet.

RECEIVED
OCT 01 2007
WATER RESOURCES DEPT.
SALEM, OREGON

Name: CARLA McLANE Title: PLANNING DIRECTOR
 Signature: [Signature] Phone: 541 922 4624 Date: 9/12/2007
 Government Entity: Morrow County

Note to local government representative: Please complete this form or sign the receipt below and return it to the applicant. If you sign the receipt, you will have 30 days from the Water Resources Department's notice date to return the completed Land Use Information Form or WRD may presume the land use associated with the proposed use of water is compatible with local comprehensive plans.

Receipt for Request for Land Use Information

Applicant name: _____

City or County: _____ Staff contact: _____

Signature: _____ Phone: _____ Date: _____