

GIR-Mod

Name Leonard and Carol Wilke

Address 8121 S. Vale Garden Rd.  
Canby, OR 97013  
lenwilke@yahoo.com

Change in APOA  
Date Filed 5-9-2022  
Initial notice date 5-17-2022  
DPD issued date \_\_\_\_\_  
PD issued date \_\_\_\_\_  
PD notice date \_\_\_\_\_  
Date of FO 1/2/2026 Vol 138 Page 276

C-Date \_\_\_\_\_  
COBU due date \_\_\_\_\_  
COBU Received date \_\_\_\_\_  
Certificate issued \_\_\_\_\_

Assignments: \_\_\_\_\_  
\_\_\_\_\_  
\_\_\_\_\_

Irrigation District \_\_\_\_\_

Agent Doann Hamilton - phgdmh@gmail.com

CWRE \_\_\_\_\_  
CC's list Clackamas County

- Oversized map - Location \_\_\_\_\_

DESCRIPTION OF WATER RIGHT(S)

Name of Stream A Well

Trib. of Molalla River Basin

Use Irrigation County Clackamas

Quantity of water (CFS) \_\_\_\_\_ No. of Acres \_\_\_\_\_

Name of ditch \_\_\_\_\_

App# GIR-11058 Per # — Cert # GIR-11009 PR Date 5/31/1954

App# \_\_\_\_\_ Per # \_\_\_\_\_ Cert # \_\_\_\_\_ PR Date \_\_\_\_\_

App# \_\_\_\_\_ Per # \_\_\_\_\_ Cert # \_\_\_\_\_ PR Date \_\_\_\_\_

App# \_\_\_\_\_ Per # \_\_\_\_\_ Cert # \_\_\_\_\_ PR Date \_\_\_\_\_

App# \_\_\_\_\_ Per # \_\_\_\_\_ Cert # \_\_\_\_\_ PR Date \_\_\_\_\_

FEES PAID		
Date	Amount	Receipt #
<u>5-9-2022</u>	<u>\$1,250.00</u>	<u>138110</u>

FEES REFUNDED		
Date	Amount	Receipt #



# Oregon

Tina Kotek, Governor

Water Resources Department

North Mall Office Building

725 Summer St NE, Suite A

Salem, OR 97301

Phone 503 986-0900

Fax 503 986-0904

[www.oregon.gov/owrd](http://www.oregon.gov/owrd)

January 2, 2026

Leonard & Carol Wilke  
8121 S Vale Garden Rd  
Canby, OR 97013

REFERENCE: Groundwater Registration Modification Application T-14001

Enclosed is a copy of the final order approving recognition of your Groundwater Registration Modification application.

If you have any questions related to the approval of this application, you may contact your caseworker, Elyse Hennen, by telephone at (971) 701-5485 or by e-mail at [Elyse.d.hennen@water.oregon.gov](mailto:Elyse.d.hennen@water.oregon.gov).

Sincerely,

David V. Jones Jr  
Water Right Services Support  
Transfers and Conservation Section

cc: Amy J. Landvoigt, Watermaster Dist. # 20 (via email)

Enclosure



**WATER RIGHT TRANSFER COVER SHEET**

Transfer: T- 14001

Transfer Specialist:

Transfer Type: GR Modification Transfer

<b>Applicant:</b> LEONARD AND CAROL WILKE 8121 S VALE GARDEN RD CANBY, OR 97013 Email: <u>lenwilke@yahoo.com</u> Phone: <u>(503) 266-9671</u>	<b>Agent:</b> <input type="checkbox"/> N/A DOANN HAMILTON 18487 S VALLEY VISTA RD MULINO, OR 97042-8741 Email: <u>phgdmh@gmail.com</u> Phone: <u>(503) 632-5016</u>
<b>Irrigation District:</b> <input type="checkbox"/> N/A  Email: <u>lenwilke</u>	<b>CWRE:</b> <input type="checkbox"/> N/A  Email:
<b>Affected Local Gov'ts:</b> <input type="checkbox"/> N/A County Of Clackamas Email:	<b>Affected Tribal Gov't:</b> <input type="checkbox"/> N/A UNAVAILABLE Email:
<b>Current Landowner if other than Applicant:</b> <input type="checkbox"/> N/A  Email:	<b>Receiving Landowner:</b> <input type="checkbox"/> N/A  Email:

**Water Rights Affected**

File Marked	App. File # or Decree Name	Permit	Certificate	RR/CR Needed	RR/CR Nos.
<input type="checkbox"/>	GR-1658		GR-1609	<input type="checkbox"/> Yes <input type="checkbox"/> No	
<input type="checkbox"/>				<input type="checkbox"/> Yes <input type="checkbox"/> No	
<input type="checkbox"/>				<input type="checkbox"/> Yes <input type="checkbox"/> No	

**Key Dates & Initial Actions:**

Rec'd: May 9, 2022	Proposed Action(s): ADDITIONAL POINT OF APPROPRIATION	
Fees Pd: 1250.00	WM District: 20	ODFW District:
Initial Public Notice: May 17, 2022	WM Review sent:	ODFW Review sent:
Acknowledgement Letter Sent <input checked="" type="checkbox"/>		GW Review sent: <input type="checkbox"/> N/A
County sent cc: of Ack Letter <input checked="" type="checkbox"/>	BOR notified (date): <input type="checkbox"/> N/A	
Newspaper quote requested:	Request for news \$ sent:	News \$ received:
Request to publish sent:	Affidavit of publication received:	Last day of publication:

Document	Drafted	Peer Review	Changes Made	Coordinator	Changes Made	Signature Bin	Signature Date
DPD	Date: <u>12/1/25</u> Initials: <u>Elyse</u>	Date: <u>12/4/25</u> Initials: <u>JSW</u>	Date: _____ Initials: _____	Date: _____ Initials: _____	Date: _____ Initials: _____	CW Sent: _____	<u>issued 12/8</u> N/A
PD	Date: _____ Initials: _____	Date: _____ Initials: _____	Date: _____ Initials: _____	Date: _____ Initials: _____	Date: _____ Initials: _____	Date: _____	Date: _____
FO	Date: _____ Initials: _____	Date: _____ Initials: _____	Date: _____ Initials: _____	Date: _____ Initials: _____	Date: _____ Initials: _____	Date: <u>12/16/25</u>	Date: <u>1/2/2025</u>

Special Issues: Withdrawal FO

Special Order Volume: Vol. 138 Pages 276



# Oregon

Tina Kotek, Governor

## Water Resources Department

North Mall Office Building  
725 Summer St NE, Suite A  
Salem, OR 97301  
Phone 503 986-0900  
Fax 503 986-0904  
[www.oregon.gov/owrd](http://www.oregon.gov/owrd)

December 8, 2025

VIA E-MAIL AND REGULAR MAIL

### Applicant

LEONARD AND CAROL WILKE  
8121 S VALE GARDEN RD  
CANBY, OR 97013

SUBJECT: Groundwater Registration Modification T-14001

Your Groundwater Registration Modification is in one of three phases of processing. Enclosed is a draft of our Preliminary Determination regarding Groundwater Registration (GR) Modification Application T-14001. The document reflects the Department's conclusion that, based on the information currently available, the modification will be approved.

### *Required items needing your immediate attention:*

1. Please carefully review the Draft Preliminary Determination to verify that it accurately reflects the changes you intend to make and to become familiar with the proposed conditions.
2. **Respond in writing** by January 7, 2026, with acknowledgement that you agree to the proposed action and conditions.
3. If you find any errors, please let me know.
4. **REQUIRED:** You must submit a **Report of Ownership** for the lands where the water right is currently located (i.e., the FROM lands). This report:
  - a) Must be prepared by a title company;
  - b) Shall include a "prepared by" statement and the date the title company prepared the report printed on the cover sheet;
  - c) Must:
    - i. Be prepared no earlier than 3 months prior to the date of issuance of the Draft Preliminary Determination showing current ownership; **OR**
    - ii. Be prepared within 3 months of the date the water right conveyance agreement was recorded; **OR**
    - iii. Show ownership for the FROM land at the time a water right conveyance agreement was recorded.

*If water right conveyance agreements are involved, it is helpful to provide copies of those agreements along with the Report of Ownership.*

**IMPORTANT: In order for the Department to clearly understand the date that the title company prepared the Report of Ownership, the title company must indicate/state the date that they prepared the report on the coversheet and/or first page of the report.**

- d) Must include a list of owners at the time the report was generated; **AND**
  - e) Must include a legal description of the property where the water right to be transferred is currently located (i.e., the FROM lands).
5. You must provide a notarized statement of consent signed by any landowner listed in the Report of Ownership who is not already included in the transfer application. The Department's statement of consent form (**Consent By Deeded Landowner**) is available at:  
[https://www.oregon.gov/OWRD/WRDFormsPDF/consent\\_to\\_transfer\\_form.pdf](https://www.oregon.gov/OWRD/WRDFormsPDF/consent_to_transfer_form.pdf)

**Conditions to your GR Modification...**

The Watermaster has required water measurement devices at the new and existing points of appropriation prior to appropriation of water. Enclosed is a contact information sheet to assist you in pursuing additional information or approval of the required (or alternate) devices.

**What happens next...**

Once the preliminary determination is issued a publication period is required. The Department will publish a notice in the Department's weekly publication, which opens a 30-day period in which the modification can be protested.

Issuance of the Preliminary Determination will occur shortly after we receive:

1. Your written response to the conditions and proposed action in the Draft Preliminary Determination (e-mail is acceptable); and
2. The Report of ownership, and affidavits of consent from any landowners shown in the ownership report who have not signed the transfer application. The title company must indicate/state the date that they prepared the ownership report on the coversheet and/or first page of the report.

**If we do not receive the items listed above by January 7, 2026, a Preliminary Determination may be issued denying the application as incomplete.**

Please don't hesitate to contact me at 971 701-5485 or [Elyse.D.Hennen@water.oregon.gov](mailto:Elyse.D.Hennen@water.oregon.gov), if I may be of assistance.

Sincerely,



Elyse Hennen  
Water Rights Transfer Specialist  
Transfer and Conservation Section

cc: GR Modification application file T-14001  
Amy J. Landvoigt, District 20 Watermaster (*via e-mail*)  
Doann Hamilton, agent for the applicant (*via e-mail*)

enc

**BEFORE THE WATER RESOURCES DEPARTMENT  
OF THE  
STATE OF OREGON**

In the Matter of Groundwater  
Registration Modification Application  
T-14001, Clackamas County

)  
)  
)  
)  
)  
)

**D R A F T**

PRELIMINARY DETERMINATION  
PROPOSING APPROVAL OF RECOGNITION  
OF ADDITIONAL POINTS OF  
APPROPRIATION

**Authority**

Oregon Revised Statutes (ORS) 537.610, 537.705 and 540.505 to 540.580 establish the process in which the holder of a certificate of registration may submit a request for recognition of modifications to the place of use, character of use or point of appropriation under a groundwater certificate of registration.

Oregon Administrative Rules (OAR) Chapter 690, Divisions 382 and 380 implement the statutes and provide the Department's procedures and criteria for evaluating groundwater registration modification applications.

**Applicant**

LEONARD WILKE  
8121 S VALE GARDEN RD  
CANBY, OR 97013

**Findings of Fact**

1. On May 9, 2022, Leonard and Carol Wilke filed a groundwater registration modification application for an additional point of appropriation under Registration Application GR-1658 (Certificate of Registration GR 1609). The Department assigned the application number T-14001.
2. On May 16, 2022, Registration Application GR-1658 (Certificate of Registration GR-1609) was assigned from LLOYD H. HOUGE to LEONARD AND CAROL WILKE.
3. Notice of the application for groundwater registration modification was published on May 17, 2022, pursuant to OAR 690-382-0600. No comments were filed in response to the notice.

4. The groundwater registration to be modified is as follows:

**Registration:** Application GR-1658 (Certificate of Registration GR-1609), in the name of LLOYD H. HOUGE (*assigned to LEONARD AND CAROL WILKE*)

**Use:** IRRIGATION of 15.0 ACRES

**Tentative**

**Priority Date:** MAY 1954

**Quantity:** 92 GALLONS PER MINUTE

**Source:** PUMP WELL

**Original Point of Appropriation:**

Twp	Rng	Mer	Sec	Q-Q	Measured Distances
4 S	1 E	WM	9	SW NW	PUMP WELL - 1650 FEET SOUTH AND 480 FEET EAST FROM THE NW CORNER OF SECTION 9

**Original Place of Use:**

IRRIGATION					
Twp	Rng	Mer	Sec	Q-Q	Acres
4 S	1 E	WM	9	SW NW	15.0

5. The Department received information from the applicant that describes the name of the well as Well 1 and the location of the authorized point of appropriation for GR-1658 as follows:

Twp	Rng	Mer	Sec	Q-Q	Measured Distances
4 S	1 E	WM	9	SW NW	WELL 1 - 1585 FEET SOUTH AND 495 FEET EAST FROM THE NW CORNER OF SECTION 9

6. Groundwater Registration Modification Application T-14001 proposes an additional point of appropriation approximately 340 feet southeast from the original well to:

Twp	Rng	Mer	Sec	Q-Q	Measured Distances
4 S	1 E	WM	9	SW NW	WELL 2 - 1930 FEET SOUTH AND 595 FEET EAST FROM THE NW CORNER OF SECTION 9

***Review Criteria for Groundwater Registration Modification Applications***

***[OAR 690-382-0100(10), 690-382-0700(2), 690-382-1000(1) and 690-380-2110(2)]***

7. The proposed modification would not result in a state Scenic Waterway not receiving previously available water during periods in which stream flows are less than the quantities determined by the Department to be necessary to meet the requirements of ORS 390.835.
8. The proposed point of appropriation develops groundwater from the same aquifer as the authorized point of appropriation, as required by OAR 690-380-2110(2).
9. The proposed modification, as conditioned, would not result in enlargement of the registration.

10. The proposed modification, as conditioned, would not result in injury to other water rights.
11. All other application requirements are met.

### **Determination and Proposed Action**

The additional point of appropriation proposed in Groundwater Registration Modification T-14001 appears to be consistent with the requirements of ORS 537.610, 537.705, 540.505 to 540.580 and OAR 690-382-1000. If protests are not filed pursuant to OAR 690-382-0900, the modification will be approved.

*If Groundwater Registration Modification T-14001 is approved, , the final order will include the following:*

1. *The modification to Registration Application GR-1658 (Certificate of Registration GR-1609) proposed in Groundwater Registration Modification Application T-14001 is recognized. Recognition of the modification shall not be construed as a final determination of the right to appropriate groundwater under the certificate of registration or modification. Such a determination will occur in an adjudication proceeding under ORS 537.670 to 537.695.*
2. *The use of the water is restricted to beneficial use at the place of use described, and is subject to all other conditions and limitations contained in Registration Application GR-1658 (Certificate of Registration GR-1609) and any related decree.*
3. *Approval of this groundwater registration modification application does not constitute nor grant legal access onto or through another person's property for purposes of accessing the new point of appropriation.*
4. *Water shall be acquired from the same aquifer (water source) as the original point of appropriation.*
5. *The combined quantity of water diverted at the proposed additional point of appropriation (Well 2), together with that diverted at the original point of appropriation (Well 1), shall not exceed the quantity of water lawfully available at the original point of appropriation (Well 1).*

6. *Water use measurement conditions:*

- a. Before water use may begin under this order, the water user shall install a totalizing flow meter, or, with prior approval of the Director, another suitable measuring device, at each point of appropriation (new and existing).*
- b. The water user shall maintain the meters or measuring devices in good working order.*
- c. The water user shall allow the Watermaster access to the meters or measuring devices; provided however, where the meters or measuring devices are located within a private structure, the Watermaster shall request access upon reasonable notice.*

Dated in Salem, Oregon on

**D R A F T**

Lisa J. Jaramillo, Transfer and Conservation Section Manager, for  
IVAN GALL, DIRECTOR  
Oregon Water Resources Department

This draft Preliminary Determination was prepared by Elyse Hennen. If you have questions about the information in this document, you may reach me at 971-701-5485 or at [elyse.d.hennen@water.oregon.gov](mailto:elyse.d.hennen@water.oregon.gov).

# Groundwater Transfer Review Summary Form

Transfer/PA # T- 14001

GW Reviewer Gabriela Ferreira / Dennis Orłowski Date Review Completed: April 4, 2023

## Summary of Same Source Review:

The proposed change in point of appropriation is not within the same aquifer as per OAR 690-380-2110(2).

## Summary of Injury Review:

The proposed transfer will result in another, existing water right not receiving previously available water to which it is legally entitled or result in significant interference with a surface water source as per 690-380-0100(3).

## Summary of GW-SW Transfer Similarity Review:

The proposed SW-GW transfer doesn't meet the definition of "similarly" as per OAR 690-380-2130.

*This is only a summary. Documentation is attached and should be read thoroughly to understand the basis for determinations.*



Oregon Water Resources Department  
 725 Summer Street NE, Suite A  
 Salem, Oregon 97301-1271  
 (503) 986-0900  
 www.wrd.state.or.us

## Ground Water Review Form:

- Water Right Transfer
- Permit Amendment
- GR Modification
- Other

Application: T-14001

Applicant Name: Carol and Leonard Wilke

Proposed Changes:  POA     APOA     SW→GW     RA  
 USE     POU     OTHER

Reviewer(s): Gabriela Ferreira / Dennis Orłowski

Date of Review: April 4, 2023

Date Reviewed by GW Mgr. and Returned to WRSD: JTI 6/3/25

The information provided in the application is insufficient to evaluate whether the proposed transfer may be approved because:

- The water well reports provided with the application do not correspond to the water rights affected by the transfer.
- The application does not include water well reports or a description of the well construction details sufficient to establish the ground water body developed or proposed to be developed.
- Other \_\_\_\_\_

- 
1. Basic description of the changes proposed in this transfer: Applicant proposes to add one well as APOA on 15.0 acres of claim GR-1658. GR-1658 currently has 1 authorized POA, CLAC 13048 (Well 1), a dug well completed to a depth of 14 feet below land surface (bls). The location of CLAC 13048 was described in the original claim application as 1,650 feet south and 480 feet east from the northwest corner of Section 9; the application provides an updated location of 1,585 feet south and 495 feet east from the northwest corner of Section 9. The re-described location is approximately 70 feet north of the original location and does not significantly impact potential interference with other groundwater users or surface water. The proposed APOA (Well 2) would be constructed to a total depth of 100 feet and sealed to a depth of 40 feet bls.
  2. Will the proposed POA develop the same aquifer (source) as the existing authorized POA?  
 Yes     No    Comments: Both Well 1 and Well 2 develop shallow alluvial deposits of the Willamette aquifer within the Canby alluvial fan (Gannett and Caldwell, 1998).
  3. a) Is there more than one source developed under the right (e.g., basalt and alluvium)?  
 Yes     No \_\_\_\_\_  
 b) If yes, estimate the portion of the right supplied by each of the sources and describe any limitations that will need to be placed on the proposed change (rate, duty, etc.): N/A

4. a) Will this proposed change, at its maximum allowed rate of use, likely result in an increase in interference with **another ground water right**?  
 Yes    No   Comments: The nearest groundwater user was identified as Claim GR-3996, withdrawing from CLAC 13049. Well 1 is approximately 870 feet northwest of CLAC 13049, whereas the proposed APOA Well 2 would be located approximately 730 feet northwest of CLAC 13049. The reduced distance will likely cause an increase in interference with CLAC 13049, which also produces from the shallow alluvium of the Molalla River.
- b) If yes, would this proposed change, at its maximum allowed rate of use, likely result in another groundwater right not receiving the water to which it is legally entitled?  
 Yes    No   If yes, explain: Because of the unconfined and highly transmissive nature of the aquifer tapped by the subject wells, the proposed change is unlikely to cause CLAC 13049 or similarly located wells to not receive the water to which they are legally entitled.
5. a) Will this proposed change, at its maximum allowed rate of use, likely result in an increase in interference with **another surface water source**?  
 Yes    No   Comments: The proposed APOA Well 2 is ~740 feet south of the Molalla River, whereas the authorized POA Well 1 (CLAC 13048) is ~620 feet south of the Molalla River. The increased intervening distance is not likely to result in increased interference with the Molalla River.
- b) If yes, at its maximum allowed rate of use, what is the expected change in degree of interference with any **surface water sources** resulting from the proposed change?  
Stream: \_\_\_\_\_    Minimal    Significant  
Stream: \_\_\_\_\_    Minimal    Significant  
Provide context for minimal/significant impact: \_\_\_\_\_
6. For SW-GW transfers, will the proposed change in point of diversion affect the surface water source similarly (as per OAR 690-380-2130) to the authorized point of diversion specified in the water use subject to transfer?  
 Yes    No   Comments: Not applicable.
7. What conditions or other changes in the application are necessary to address any potential issues identified above: None
8. Any additional comments: None

References:

Gannett, M.W. and Caldwell, R., 1998, Geologic framework of the Willamette Lowland aquifer system, Oregon and Washington, Professional Paper 1424-A, 32 p; U. S. Geological Survey, Reston, VA.



**Oregon**  
Kate Brown, Governor

**Water Resources Department**  
725 Summer St NE, Suite A  
Salem, OR 97301  
(503) 986-0900  
Fax (503) 986-0904

May 16, 2022

LEONARD AND CAROL WILKE  
8121 S VALE GARDEN RD  
CANBY, OR 97013

Reference: Application T-14001

On May 9, 2022, OWRD received your water Groundwater Registration Modification application. The application was accompanied by \$1250.00. Our receipt number 138110 is enclosed.

By copy of this letter, we are asking the Watermaster for a report regarding the potential for injury to existing water rights which may be caused by the requested change. A review form will also be sent to our groundwater staff to determine whether the proposed well accesses the same source of water as the original well.

This application may require publication of a notice for two consecutive weeks in a newspaper with general circulation in the area where the water right is located. If it is determined that newspaper notice will be required, the Department will prepare the notice and notify you of the cost. You will be responsible for submitting payment to the Department prior to publication of the notice.

You may not use water from the new point of appropriation until a final order approving recognition of the groundwater registration modification application has been issued by the Department. If the land is sold before the modification is approved, the buyer's consent to the modification will be required unless a recorded deed or other legal document clearly established that the groundwater registration was not conveyed in the sale.

Please refer to the following page for a chart showing the steps and expected timelines for the processing of your application.

If you have any questions, please contact the Transfer Section at (503) 979-9931.

Cc: Watermaster Dist. #20, Amy J. Landvoigt (via email)  
Doann Hamilton, Agent  
Clackamas County

Enclosure

**STATE OF OREGON  
WATER RESOURCES DEPARTMENT**

725 Summer St. N.E. Ste. A  
SALEM, OR 97301-4172  
(503) 986-0900 / (503) 986-0904 (fax)

RECEIPT # **138110**

INVOICE # \_\_\_\_\_

RECEIVED FROM: Wilke Investment Corp.  
BY: \_\_\_\_\_

APPLICATION	
PERMIT	
TRANSFER	T-14001

CASH:  CHECK: # 17850 OTHER: (IDENTIFY) \_\_\_\_\_

TOTAL REC'D \$ 1,250.00

**1083 TREASURY 4170 WRD MISC CASH ACCT**

0407 COPIES \$ \_\_\_\_\_  
OTHER: (IDENTIFY) \_\_\_\_\_ \$ \_\_\_\_\_  
0243 I/S Lease \_\_\_\_\_ 0244 Muni Water Mgmt. Plan \_\_\_\_\_ 0245 Cons. Water \_\_\_\_\_

**4270 WRD OPERATING ACCT**

MISCELLANEOUS *4611 D*

0407 COPY & TAPE FEES \$ \_\_\_\_\_  
0410 RESEARCH FEES \$ \_\_\_\_\_  
0408 MISC REVENUE: (IDENTIFY) \_\_\_\_\_ \$ \_\_\_\_\_  
TC162 DEPOSIT LIAB. (IDENTIFY) \_\_\_\_\_ \$ \_\_\_\_\_  
0240 EXTENSION OF TIME \_\_\_\_\_ \$ \_\_\_\_\_

**WATER RIGHTS:**

EXAM FEE		RECORD FEE
\$ _____	0202	\$ _____
\$ _____	0204	\$ _____
\$ <u>1,250.00</u>		

**WELL CONSTRUCTION**

EXAM FEE		LICENSE FEE
\$ _____	0219	\$ _____
\$ _____	0220	\$ _____

0201 SURFACE WATER  
0203 GROUND WATER  
0205 TRANSFER  
0218 WELL DRILL CONSTRUCTOR  
LANDOWNER'S PERMIT  
OTHER (IDENTIFY) \_\_\_\_\_

**0536 TREASURY 0437 WELL CONST. START FEE**

0211 WELL CONST START FEE \$ \_\_\_\_\_ CARD# \_\_\_\_\_  
0210 MONITORING WELLS \$ \_\_\_\_\_ CARD# \_\_\_\_\_  
OTHER (IDENTIFY) \_\_\_\_\_

**0607 TREASURY 0467 HYDRO ACTIVITY LIC NUMBER**

0233 POWER LICENSE FEE (FW/WRD) \$ \_\_\_\_\_  
0231 HYDRO LICENSE FEE (FW/WRD) \$ \_\_\_\_\_  
HYDRO APPLICATION \$ \_\_\_\_\_

**TREASURY OTHER / RDX**

FUND \_\_\_\_\_ TITLE \_\_\_\_\_  
OBJ. CODE \_\_\_\_\_ VENDOR # \_\_\_\_\_  
DESCRIPTION \_\_\_\_\_ \$ \_\_\_\_\_

RECEIPT: **138110**

DATED: 5-9-2022 BY: [Signature]

# Application for Groundwater Registration Modification



Oregon Water Resources Department  
725 Summer Street NE, Suite A  
Salem, Oregon 97301-1266  
(503) 986-0900  
www.oregon.gov/OWRD

## Part 1 of 5 – Minimum Requirements Checklist

**This Groundwater Registration Modification application will be returned if Parts 1 through 4 and all required attachments are not completed and included.**  
For questions, please call (503) 986-0900, and ask for Transfer Section.

RECEIVED  
MAY 09 2022  
OWRD

**Check all included with this application (N/A = Not Applicable)**

- Part 1 – Completed Minimum Requirements Checklist.
- Part 2 – Completed Application Map Checklist.
- Part 3 – Completed Applicant Information and Signature.
- Part 4 – Completed Groundwater Registration Modification Application – Groundwater Registration Information. (Only one Groundwater registration per application, unless the Groundwater registrations to be modified are layered).
- Completed Groundwater Registration Modification Application Map (Does not have to be prepared by a Certified Water Right Examiner).
- Groundwater registration modification fees – Amount enclosed: **\$ 1,250.** (\$875.00 for a place of use change only; \$1,250.00 for any other change or combination).

**Attachments:**

- N/A Request for Assignment Form and statutory fee. This form needs to be completed if the applicant owns the land to which the registration is appurtenant and is **not** the registration certificate holder of record. The Request for Assignment Form is available at <https://www.oregon.gov/OWRD/Forms/Pages/default.aspx>.  
Assignment is not needed for any person or entity who can demonstrate authorization to request recognition of a modification (e.g. legal representative, power of attorney, agent, etc.) **or** the applicant is named on the certificate of registration, or has been assigned to the certificate of registration.
- N/A Oregon Water Resources Department’s Land Use Information Form with approval and signature (or signed land use form receipt stub) from each local land use authority in which water is to be diverted, conveyed, and/or used. Not required if water is to be diverted, conveyed, and/or used only on federal lands or if **all** of the following apply: a) a change in place of use only, b) no structural changes, c) the use of water is for irrigation only, and d) the use is located within an irrigation district or an exclusive farm use zone.
- N/A Water Well Report/Well Log for changes in point(s) of appropriation (well(s)) or additional point(s) of appropriation.

(For Staff Use Only)

**WE ARE RETURNING YOUR APPLICATION FOR THE FOLLOWING REASON(S):**

___ Application fee not enclosed/insufficient	___ Map not included or incomplete
___ Land Use Form not enclosed or incomplete	___ Assignment Form and fee not enclosed/insufficient
___ Additional signature(s) required	___ Part ____ is incomplete

Other/Explanation \_\_\_\_\_

Staff: \_\_\_\_\_ 503- \_\_\_\_\_ Date: \_\_\_\_/\_\_\_\_/\_\_\_\_

## Part 2 of 4 – Groundwater Registration Modification Map Checklist

Your Groundwater Registration Modification application will be returned if any of the map requirements listed below are not met.

Please be sure that the map you submit includes all the items listed below and meets the requirements of OAR 690-380-3100, however, the map does not have to be prepared by a Certified Water Right Examiner. Check all boxes that apply.

RECEIVED  
MAY 09 2022

OWRD

- Permanent quality printed with dark ink on good quality paper.
- The size of the map can be 8½ x 11 inches, 8½ x 14 inches, 11 x 17 inches, or up to 30 x 30 inches. For 30 x 30 inch maps, one extra copy is required.
- A north arrow, a legend, and scale.
- The scale of the map must be: 1 inch = 400 feet, 1 inch = 1,320 feet, the scale of the county assessor map if the scale is not smaller than 1 inch = 1,320 feet, or a scale that has been pre-approved by the Department.
- Township, Range, Section, ¼ ¼, DLC, Government Lot, and other recognized public land survey lines.
- Tax lot boundaries (property lines) are required. Tax lot numbers are recommended.
- Major physical features including rivers and creeks showing direction of flow, lakes and reservoirs, roads and railroads.
- Major water delivery system features from the point(s) of appropriation such as main pipelines, canals, and ditches.
- Existing place of use that includes hachuring, priority date, and use including number of acres in each quarter-quarter section, government lot, or in each quarter-quarter section as projected within government lots, donation land claims, or other recognized public land survey subdivisions. If less than the entirety of the registration is being changed, a separate hachuring is needed for the portion of the registration left unchanged.
- N/A If you are proposing a modification in place of use, show the proposed place of use with hachuring including priority date and use including number of acres in each quarter-quarter section, government lot, or in each quarter-quarter section as projected within government lots, donation land claims, or other recognized public land survey subdivisions.
- Existing point(s) of appropriation with distance and bearing or coordinates from a recognized survey corner.
- N/A If you are proposing a modification in point(s) of appropriation, show the proposed location and label it clearly with distance and bearing or coordinates. If GPS coordinates are used, latitude-longitude coordinates may be expressed as either degrees-minutes-seconds with at least one digit after the decimal (example – 42°32'15.5") or degrees-decimal with five or more digits after the decimal (example – 42.53764°).

Part 3 of 4 – Applicant Information and Signature

**Applicant Information**

APPLICANT/BUSINESS NAME <b>Leonard and Carol Wilke</b>		PHONE NO. <b>503-266-5671</b>	ADDITIONAL CONTACT NO. <b>Cell 503-407-7290</b>
ADDRESS <b>8121 S. Vale Garden Rd</b>		FAX NO. <b>503-266-2679</b>	
CITY <b>Canby</b>	STATE <b>OR</b>	ZIP <b>97013</b>	E-MAIL <b>len.wilke@yahoo.com</b>
BY PROVIDING AN E-MAIL ADDRESS, CONSENT IS GIVEN TO RECEIVE ALL CORRESPONDENCE FROM THE DEPARTMENT ELECTRONICALLY. COPIES OF THE FINAL ORDER DOCUMENTS WILL ALSO BE MAILED.			

**Agent Information** – The agent is authorized to represent the applicant in all matters relating to this application

AGENT/BUSINESS NAME <b>Doann Hamilton/Pacific Hydro-Geology, Inc.</b>		PHONE NO. <b>(503) 632-5016</b>	ADDITIONAL CONTACT NO. <b>(503) 349-6946 (cell)</b>
ADDRESS <b>18487 S. Valley Vista Road</b>		FAX NO. <b>(503) 632-5983</b>	
CITY <b>Mulino</b>	STATE <b>OR</b>	ZIP <b>97042</b>	E-MAIL <b>phgdmh@gmail.com</b>
BY PROVIDING AN E-MAIL ADDRESS, CONSENT IS GIVEN TO RECEIVE ALL CORRESPONDENCE FROM THE DEPARTMENT ELECTRONICALLY. COPIES OF THE FINAL ORDER DOCUMENTS WILL ALSO BE MAILED.			

RECEIVED  
MAY 09 2022  
OWRD

Explain in your own words what you propose to accomplish with this modification; and why:  
Our current well is not producing as much as it has in the past, and we wish to install a new drilled well to use in addition to the existing dug well.

If you need additional space, continue on a separate piece of paper and attach to the application as "Attachment 1".

Check this box if this project is fully or partially funded by the American Recovery and Reinvestment Act. (Federal stimulus dollars)

(Check one box)

- By signing this application, I (we) understand that, upon receipt of the draft preliminary determination and prior to Department approval of the Groundwater modification, I (we) will be required to provide landownership information and evidence that I am authorized to pursue the modification as identified in OAR 690-382-0400(16)(a); OR
- I (we) affirm the applicant is a municipality as defined in ORS 540.510(3)(b) and that the right is in the name of the municipality or a predecessor; OR
- I (we) affirm that the applicant is an entity with the authority to condemn property and is acquiring the property to which the Groundwater registration proposed for modification is appurtenant by condemnation and have attached supporting documentation.

I understand that prior to Department approval of the groundwater registration modification; I may be required to submit payment to the Department for publication of a notice in a newspaper with general circulation in the area where the groundwater registration is located, once per week for two consecutive weeks. If more than one qualifying newspaper is available, I suggest publishing the notice in the following paper: Canby Herald.

I (we) affirm that the information contained in this application is true and accurate.



<u>Leonard F Wilke</u> Applicant Signature	<u>Leonard F Wilke</u> Print Name and title if applicable	<u>5-1-22</u> Date
<u>Carol J Wilke</u> Applicant Signature	<u>Carol J Wilke</u> Print Name and title if applicable	<u>5-1-22</u> Date

Is the applicant the sole owner of the land on which the Groundwater registration modification or portion thereof, is located?  Yes  No If NO, include signatures of all deeded landowners (and mailing and/or e-mail addresses if different than the applicant's) or attach affidavits of consent (and mailing

and/or e-mail addresses) from all landowners or individuals/entities to which the Groundwater registration has been conveyed.

**Check the appropriate box, if applicable:**

Check here if the Groundwater registration proposed for modification is or will be located within or served by an irrigation or other water district.

IRRIGATION DISTRICT NAME <b>NA</b>	ADDRESS	
CITY	STATE	ZIP

Check here if water for the Groundwater registration is supplied under a water service agreement or other contract with a federal agency or other entity.

ENTITY NAME <b>NA</b>	ADDRESS	
CITY	STATE	ZIP

To meet State Land Use Consistency Requirements, you must list all local governments (each county, city, municipal corporation, or tribal government) within whose jurisdiction water will be diverted, conveyed or used.

ENTITY NAME <b>Clackamas Co. Department of Transportation and Development, Planning Division</b>	ADDRESS <b>150 Beaver creek Road</b>	
CITY <b>Oregon City</b>	STATE <b>Oregon</b>	ZIP <b>97045</b>

**RECEIVED**  
**MAY 09 2022**  
**OWRD**

# SUPERSEDING

## Part 4 of 4 – Groundwater Registration Information

Please use a separate Part 4 for each registration being modified. See instructions on page 5, to copy and paste additional Part 4s, or to add additional rows to tables within the form.

### Groundwater Registration # GR-1658 (Certificate # GR-1609)

**Table 1. Location of Authorized and Proposed Point(s) of Appropriation (POA)**

(Note: If the POA name is not specified in the registration, assign it a name or number here.)

POA Name or Number	Is this POA Authorized by the registration or is it Proposed?	OWRD Well Log ID# (or Well ID Tag # L-___)	Twp	Rng	Sec	¼ ¼	Tax Lot, DLC or Gov't Lot	Measured Distances (from a recognized survey corner)
Well 1	<input checked="" type="checkbox"/> Authorized <input type="checkbox"/> Proposed	NA	4 S	1 E	9	SW NW	TL 1700	1,650 feet south and 480 feet east from the NW corner, Section 9
Re-described Well 1	<input checked="" type="checkbox"/> Authorized <input type="checkbox"/> Proposed	CLAC 13048	4 S	1 E	9	SW NW	TL 1700	1,585 feet south and 495 feet east from the NW corner, Section 9
Well 2	<input type="checkbox"/> Authorized <input checked="" type="checkbox"/> Proposed	NA	4 S	1 E	9	SW NW	TL 1700	1,930 feet south and 595 feet east from the NW corner, Section 9
	<input type="checkbox"/> Authorized <input type="checkbox"/> Proposed							

Check all type(s) of modifications(s) proposed below (modification "CODES" are provided in parentheses):

- Place of Use (POU)                       Point of Appropriation (well) (POA)  
 Character of Use (USE)                       Additional Point of Appropriation (APOA)

Will all of the proposed changes affect the entire Groundwater registration?

- Yes    Complete only the proposed ("to" lands) section of Table 2 on the next page. Use the "CODES" listed above to describe the proposed changes.  
 No     Complete all of Table 2 to describe the portion of the registration to be changed.

**RECEIVED**

**JUN 01 2022**

**OWRD**

*Revised  
5-27-2022  
AH*

Superseded

## Part 4 of 4 – Groundwater Registration Information

Please use a separate Part 4 for each registration being modified. See instructions on page 5, to copy and paste additional Part 4s, or to add additional rows to tables within the form.

RECEIVED  
MAY 09 2022

**Groundwater Registration # GR-1658 (Certificate # GR-1609)**

**Table 1. Location of Authorized and Proposed Point(s) of Appropriation (POA)**  
(Note: If the POA name is not specified in the registration, assign it a name or number here.)

OWRD

POA Name or Number	Is this POA Authorized by the registration or is it Proposed?	OWRD Well Log ID# (or Well ID Tag # L-___)	Twp		Rng		Sec	¼ ¼		Tax Lot, DLC or Gov't Lot	Measured Distances (from a recognized survey corner)
Well 1	<input checked="" type="checkbox"/> Authorized <input type="checkbox"/> Proposed	NA	4	S	1	E	9	SW	NW	TL 1700	1,650 feet south and 480 feet east from the NW corner, Section 9
Re-described Well 1	<input checked="" type="checkbox"/> Authorized <input type="checkbox"/> Proposed	CLAC 13048	4	S	1	E	9	SW	NW	TL 1700	1,585 feet south and 495 feet east from the NW corner, Section 9
Well 2	<input type="checkbox"/> Authorized <input checked="" type="checkbox"/> Proposed	NA	4	S	1	E	9	SW	NW	TL 1700	1,670 feet south and 600 feet east from the NW corner, Section 9
	<input type="checkbox"/> Authorized <input type="checkbox"/> Proposed										

**Check all type(s) of modifications(s) proposed below (modification "CODES" are provided in parentheses):**

- |   |  |
|---|--|
| <input type="checkbox"/> Place of Use (POU)     | <input type="checkbox"/> Point of Appropriation (well) (POA)                 |
| <input type="checkbox"/> Character of Use (USE) | <input checked="" type="checkbox"/> Additional Point of Appropriation (APOA) |

**Will all of the proposed changes affect the entire Groundwater registration?**

- Yes    Complete only the proposed ("to" lands) section of Table 2 on the next page. Use the "CODES" listed above to describe the proposed changes.
- No    Complete all of Table 2 to describe the portion of the registration to be changed.

Please use and attach additional pages of Table 2 as needed.  
See page 5 for instructions.

Do you have questions about how to fill-out the tables?  
Contact the Department at 503-986-0900 and ask for Transfer

**Table 2. Description of Modifications to Registration GR-1658 (Certificate # GR-1609)**

List only the part of the registration that will be modified. For the acreage in each ¼ ¼, list the modification proposed. If more than one modification, specify the acreage associated with each modification. If more than one POA, specify the acreage associated with each POA.

AUTHORIZED (the "from" or "off" lands) The listing that appears in the registration BEFORE PROPOSED CHANGES List only that part or portion of the groundwater registration that will be changed.										Proposed Changes (see "CODES" from previous page)	PROPOSED (the "to" or "on" lands) The listing as it would appear AFTER PROPOSED CHANGES are made.												
Twp	Rng	Sec	¼ ¼	Tax Lot	Gvt Lot or DLC	Acres	Type of USE listed on Certificate	POA(s) (name or number from Table 1)	Priority Date		Twp	Rng	Sec	¼ ¼	Tax Lot	Gvt Lot or DLC	Acres	New Type of USE	POA(s) to be used (from Table 1)	Priority Date			
										APOA	4	S	1	E	9	SW	NW	1500, 1700, 1800	NA	15.0	IR	Re-described Wells 1 & Proposed Well 2	5-31- 1954
TOTAL ACRES							TOTAL ACRES						15.0										

Additional remarks: **None.**

RECEIVED  
MAY 09 2022  
OWRD

**Groundwater Registration # GR-1658 (Certificate # GR-1609)**

**For a modification in place of use or character of use: - NA**

**Are there other water right certificates, water use permits, or Groundwater registrations associated with the "from" or "to" lands?**  Yes  No

If YES, list the other certificate, water use permit, or other Groundwater registration numbers:  
\_\_\_\_\_

Pursuant to OAR 690-382-0200, any "layered" water use, such as an irrigation right that is supplemental to a primary irrigation right proposed for transfer, must be concurrently transferred with the registration or be cancelled. Any change to a water right must be filed separately in a transfer application. Any change to a water use permit must be filed separately with a permit amendment. Any modification to a Groundwater registration on the "to" lands must be filed separately with a Groundwater registration modification.

**For modifications in point(s) of appropriation (well(s) or additional point(s) of appropriation:**

- Well log(s) are attached for each well that are clearly labeled and associated with the corresponding well(s) in Table 1 above and on the accompanying application map.  
(Tip: You may search for well logs on the Department's web page at: [http://apps.wrd.state.or.us/apps/gw/well\\_log/](http://apps.wrd.state.or.us/apps/gw/well_log/))

RECEIVED

MAY 09 2022

**AND/OR**

OWRD

- Describe the construction of the authorized and proposed well(s) in Table 3 for any wells that do not have a well log. For *proposed wells not yet constructed or built*, provide "a best estimate" for each requested information element in the table. The Department recommends you consult a licensed well driller, geologist, or certified water right examiner to assist with assembling the information necessary to complete Table 3.

**Table 3. Construction of Point(s) of Appropriation**

Any well(s) in this listing must be clearly tied to corresponding well(s) described in Table 1 and shown on the accompanying application map. Failure to provide adequate information is likely to delay the processing of your modification application until it is received. The information is necessary for the department to assess whether the proposed well(s) will access the same source aquifer as the authorized point(s) of appropriation (POA). The Department is prohibited by law from approving POA changes that do not access the same source aquifer.

Proposed or Authorized POA Name or Number	Is well already built? (Yes or No)	If an existing well, OWRD Well ID Tag No. L-___	Total well depth	Casing Diameter	Casing Intervals (feet)	Seal depth(s) (intervals)	Perforated or screened intervals (in feet)	Static water level of completed well (in feet)	Source aquifer (sand, gravel, basalt, etc.)	Well-specific rate (cfs or gpm). If less than full rate of water right
Well 1	Yes	CLAC 13048	See Well Log CLAC 13048							92 gpm
Well 2	No	NA	100 ft	8 in	100 ft	40 ft	TBD	TBD	Alluvium	

# Land Use Information Form



Oregon Water Resources Department  
 725 Summer Street NE, Suite A  
 Salem, Oregon 97301-1266  
 (503) 986-0900  
 www.oregon.gov/OWRD

RECEIVED

MAY 09 2022

OWRD

Applicant(s): Leonard and Carol Wilke

Mailing Address: 8121 S. Vale Garden Rd.

City: Canby

State: OR

Zip Code: 97013

Daytime Phone: (503) 266-5671

## A. Land and Location

Please include the following information for all tax lots where water will be diverted (taken from its source), conveyed (transported), and/or used or developed. Applicants for municipal use, or irrigation uses within irrigation districts may substitute existing and proposed service-area boundaries for the tax-lot information requested below.

Township	Range	Section	¼ ¼	Tax Lot #	Plan Designation (e.g., Rural Residential/RR-5)	Water to be:			Proposed Land Use:
<u>4S</u>	<u>1E</u>	<u>9</u>	_____	<u>1500</u>	<u>EFU</u>	<input type="checkbox"/> Diverted	<input checked="" type="checkbox"/> Conveyed	<input checked="" type="checkbox"/> Used	<u>IR</u>
<u>4S</u>	<u>1E</u>	<u>9</u>	_____	<u>1700</u>	<u>EFU</u>	<input checked="" type="checkbox"/> Diverted	<input checked="" type="checkbox"/> Conveyed	<input checked="" type="checkbox"/> Used	<u>IR</u>
<u>4S</u>	<u>1E</u>	<u>9</u>	_____	<u>1800</u>	<u>EFU</u>	<input type="checkbox"/> Diverted	<input checked="" type="checkbox"/> Conveyed	<input checked="" type="checkbox"/> Used	<u>IR</u>

List all counties and cities where water is proposed to be diverted, conveyed, and/or used or developed:

Clackamas County

## B. Description of Proposed Use

Type of application to be filed with the Water Resources Department:

- Permit to Use or Store Water   
  Water Right Transfer   
  Permit Amendment or Ground Water Registration Modification  
 Limited Water Use License   
  Allocation of Conserved Water   
  Exchange of Water

Source of water:  Reservoir/Pond     Ground Water     Surface Water (name) \_\_\_\_\_

Estimated quantity of water needed: 92     cubic feet per second     gallons per minute     acre-feet

Intended use of water:  Irrigation     Commercial     Industrial     Domestic for \_\_\_\_\_ household(s)  
 Municipal     Quasi-Municipal     Instream     Other \_\_\_\_\_

Briefly describe:

This Land Use Information Form is to accompany a Groundwater Registration Modification Application that proposes to add a well to Groundwater Registration GR-1658.



**Note to applicant:** If the Land Use Information Form cannot be completed while you wait, please have a local government representative sign the receipt at the bottom of the next page and include it with the application filed with the Water Resources Department.

See bottom of Page 3. →

# For Local Government Use Only

The following section must be completed by a planning official from each county and city listed unless the project will be located entirely within the city limits. In that case, only the city planning agency must complete this form. This deals only with the local land-use plan. Do not include approval for activities such as building or grading permits.

**Please check the appropriate box below and provide the requested information**

- Land uses to be served by the proposed water uses (including proposed construction) are allowed outright or are not regulated by your comprehensive plan. Cite applicable ordinance section(s): County Zoning Ordinance Section \_\_\_\_\_
- Land uses to be served by the proposed water uses (including proposed construction) involve discretionary land-use approvals as listed in the table below. (Please attach documentation of applicable land-use approvals which have already been obtained. Record of Action/land-use decision and accompanying findings are sufficient.) **If approvals have been obtained but all appeal periods have not ended, check "Being pursued."**

Type of Land-Use Approval Needed (e.g., plan amendments, rezones, conditional-use permits, etc.)	Cite Most Significant, Applicable Plan Policies & Ordinance Section References	Land-Use Approval:	
		<input type="checkbox"/> Obtained <input type="checkbox"/> Denied	<input type="checkbox"/> Being Pursued <input type="checkbox"/> Not Being Pursued
		<input type="checkbox"/> Obtained <input type="checkbox"/> Denied	<input type="checkbox"/> Being Pursued <input type="checkbox"/> Not Being Pursued
		<input type="checkbox"/> Obtained <input type="checkbox"/> Denied	<input type="checkbox"/> Being Pursued <input type="checkbox"/> Not Being Pursued
		<input type="checkbox"/> Obtained <input type="checkbox"/> Denied	<input type="checkbox"/> Being Pursued <input type="checkbox"/> Not Being Pursued
		<input type="checkbox"/> Obtained <input type="checkbox"/> Denied	<input type="checkbox"/> Being Pursued <input type="checkbox"/> Not Being Pursued
		<input type="checkbox"/> Obtained <input type="checkbox"/> Denied	<input type="checkbox"/> Being Pursued <input type="checkbox"/> Not Being Pursued

Local governments are invited to express special land-use concerns or make recommendations to the Water Resources Department regarding this proposed use of water below, or on a separate sheet.

Farm Use allowed outright

Name: Andrew Yaden Title: Planner I

Signature:  Phone: 503-742-4500 Date: 05/05/2022

Government Entity: Clackamas County

**Note to local government representative:** Please complete this form or sign the receipt below and return it to the applicant. If you sign the receipt, you will have 30 days from the Water Resources Department's notice date to return the completed Land Use Information Form or WRD may presume the land use associated with the proposed use of water is compatible with local comprehensive plans.



**Receipt for Request for Land Use Information**

Applicant name: \_\_\_\_\_

City or County: \_\_\_\_\_ Staff contact: \_\_\_\_\_

Signature: \_\_\_\_\_ Phone: \_\_\_\_\_ Date: \_\_\_\_\_

STATE ENGINEER  
Salem, Oregon

**CLAC**  
**013048**

# Well Record

GR- 1609

STATE WELL NO. 4/1-9E.....  
COUNTY ...Clackamas.....  
APPLICATION NO. ...GR-1658..

OWNER: Lloyd H. Houge

MAILING ADDRESS: Rt. 3, Box 104

LOCATION OF WELL: Owner's No. ....

CITY AND STATE: Canby, Oregon

SW 1/4 NW 1/4 Sec. 9 T. 4 S., R. 1 E., W.M.

Bearing and distance from section or subdivision  
corner 480' E. & 1650' S. from NW cor. Sec. 9

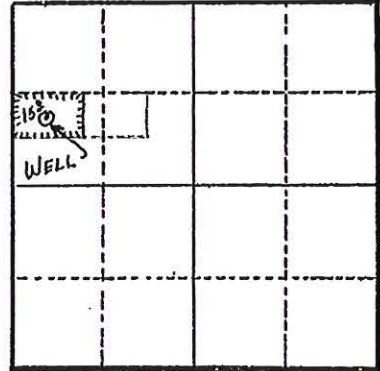

Section 9

Altitude at well

TYPE OF WELL: Dig Date Constructed 1954

Depth drilled 14' Depth cased 12'

### CASING RECORD:

42" concrete pipe

RECEIVED

MAY 09 2022

FINISH:

OWRD

### AQUIFERS:

Sand & gravel

### WATER LEVEL:

7'

PUMPING EQUIPMENT: Type Berkeley Cent. H.P. 5  
Capacity 100 G.P.M.

### WELL TESTS:

Drawdown 3 ft. after 92 hours G.P.M.

Drawdown ft. after hours G.P.M.

USE OF WATER Irrigation Temp. °F. 19

SOURCE OF INFORMATION GR Record

DRILLER or DIGGER

### ADDITIONAL DATA:

Log N.A. Water Level Measurements Chemical Analysis Aquifer Test

### REMARKS:

Irrigation of 15 acres.

# T.4S. R.1E. Section 9, W.M.

5 4  
8 9

**SUPERSEDING**

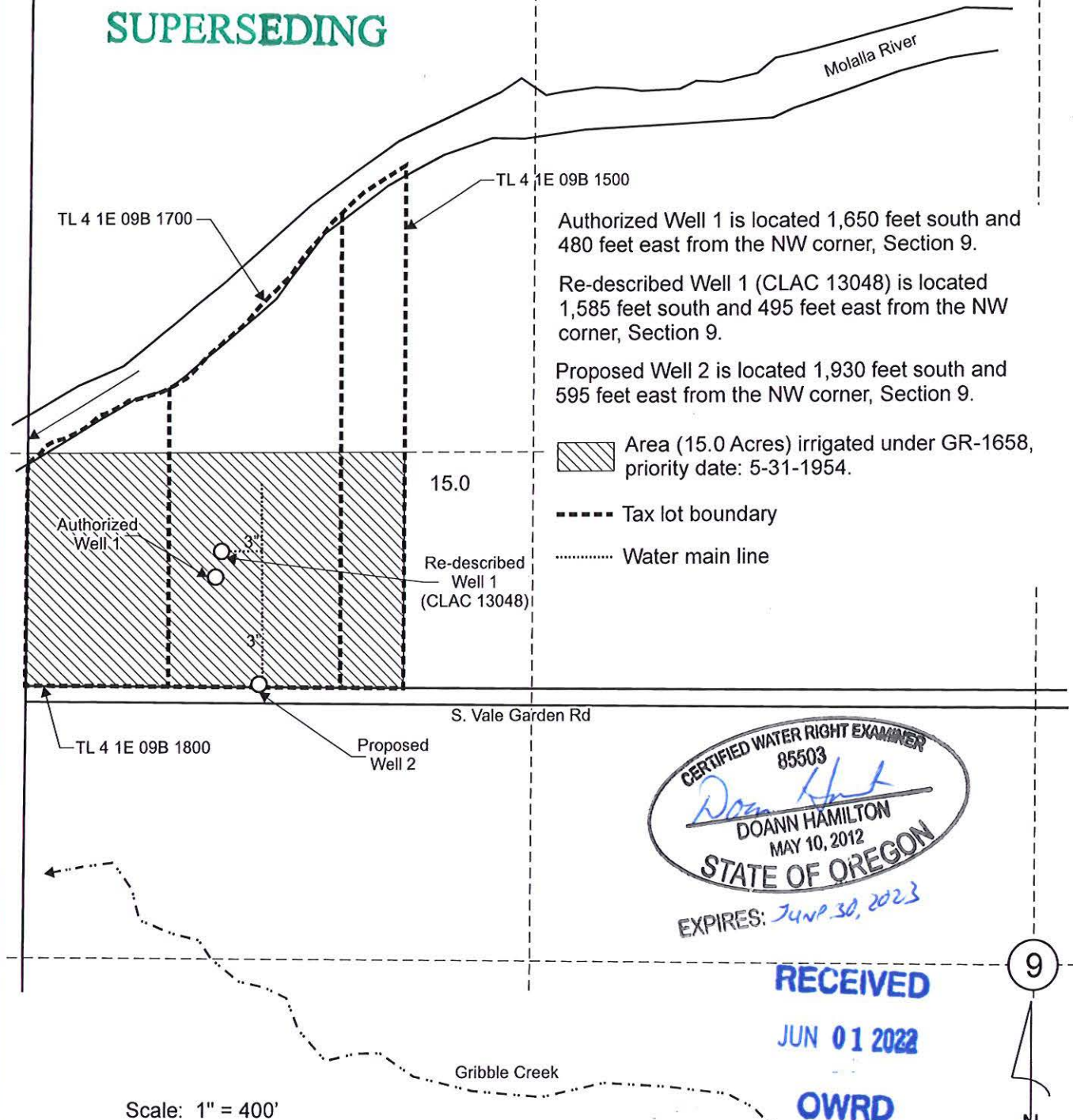



Authorized Well 1 is located 1,650 feet south and 480 feet east from the NW corner, Section 9.

Re-described Well 1 (CLAC 13048) is located 1,585 feet south and 495 feet east from the NW corner, Section 9.

Proposed Well 2 is located 1,930 feet south and 595 feet east from the NW corner, Section 9.

 Area (15.0 Acres) irrigated under GR-1658, priority date: 5-31-1954.

 Tax lot boundary

 Water main line

15.0

Authorized Well 1

Re-described Well 1 (CLAC 13048)

S. Vale Garden Rd

TL 4 1E 09B 1800

Proposed Well 2

CERTIFIED WATER RIGHT EXAMINER  
85503  
*Doann Hamilton*  
DOANN HAMILTON  
MAY 10, 2012  
STATE OF OREGON  
EXPIRES: *June 30, 2023*

RECEIVED

JUN 01 2022

OWRD

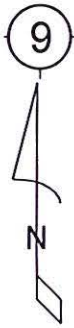

Scale: 1" = 400'

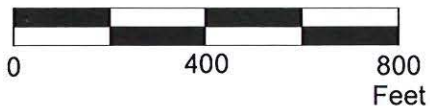

This map was prepared for the purpose of identifying the location of a water right only and is not intended to provide legal dimensions or location of property ownership lines.

Groundwater Registration Modification Map  
GR-1658

Pacific Hydro-Geology Inc.

05/2022  
Rev: 05/27/2022

Leonard and Carol Wilke  
T.4S. R.1E. Section 9, W.M.

WilkeGR-1658ModMap.cdr

Superseded

RECEIVED

MAY 09 2022

# T.4S. R.1E. Section 9, W.M.

OWRD

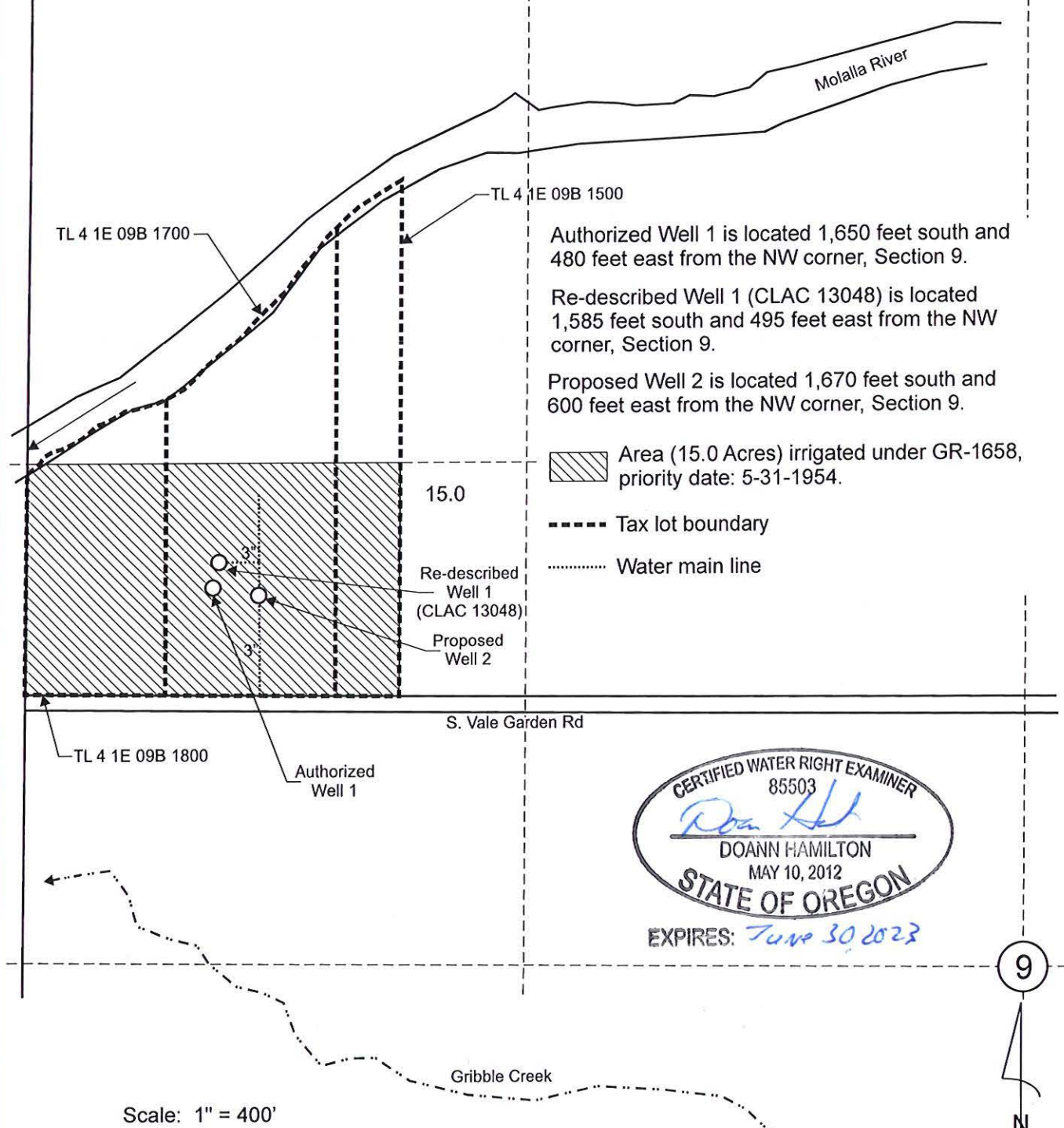

5 4  
8 9



Authorized Well 1 is located 1,650 feet south and 480 feet east from the NW corner, Section 9.

Re-described Well 1 (CLAC 13048) is located 1,585 feet south and 495 feet east from the NW corner, Section 9.

Proposed Well 2 is located 1,670 feet south and 600 feet east from the NW corner, Section 9.

-  Area (15.0 Acres) irrigated under GR-1658, priority date: 5-31-1954.
-  Tax lot boundary
-  Water main line

CERTIFIED WATER RIGHT EXAMINER  
 85503  
  
 DOANN HAMILTON  
 MAY 10, 2012  
 STATE OF OREGON  
 EXPIRES: *June 30 2023*

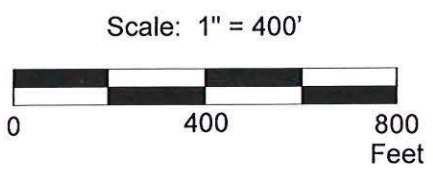

This map was prepared for the purpose of identifying the location of a water right only and is not intended to provide legal dimensions or location of property ownership lines.

Groundwater Registration Modification Map  
GR-1658

Pacific Hydro-Geology Inc.

Leonard and Carol Wilke  
T.4S. R.1E. Section 9, W.M.

05/2022

WilkeGR-1658ModMap.cdr



18487 S. Valley Vista Rd.  
Mulino, Oregon 97042  
(503) 632-5016 Phone  
(503) 632-5983 Fax

*Pacific Hydro-Geology Inc.*

# Memo

**To:** Oregon Water Resources Department / Kelly Starnes  
**From:** Doann Hamilton, CWRE  
**CC:**  
**Date:** May 27, 2022  
**Re:** T-14001.

---

Our client Leonard and Carol Wilke have asked me to make revisions to their groundwater registration modification T-14001 on GR-1658 submitted May 9, 2022. They wish to relocate the proposed Well 2. Attached is the revised map and page 5 of the application showing revisions to Table 1. Please let me know if there is any additional information I need to provide to make this change.



RECEIVED  
JUN 01 2022  
OWRD

# Groundwater Registration Modification (GR Mod) Application Checklist

Checked by Joan

Date 5/13/22

APOA

(If OK, check box to left; if not, fill in the blank)

1. Is the name of the GR Mod applicant(s) the same as the GR claim holder(s) of record?

If not, one of the following must be included with the application:

- a) A written statement from the GR claim holder, consenting to the proposed GR Mod Application (if the GR claim holder(s) of record is the current property owner), **OR**.
- b) A concurrent "Request for Assignment" to move the GR claim into the GR Mod applicant's name must be submitted (if the GR Mod applicant(s) is the current property owner), **OR**
- c) A concurrent "Request for Assignment" to move the GR claim into the name of a third party (who now owns the property) must be submitted, **and** the third party will need to provide a written statement consenting to the proposed GR Mod Application.

If not, what is missing? \_\_\_\_\_

2. Page 1 of application: Are all attachments that have been checked actually included?

If not, what is missing? \_\_\_\_\_

3. Are fees included and correct?

If not, the correct fee would be: \_\_\_\_\_, so the amount missing is: \_\_\_\_\_

- If application proposes ONLY a change in place of use = \$875.00
- If application proposes any other change or combination of changes = \$1,250.00

4. Page 3 of application: Have all the applicants listed at the top of the page signed at the bottom?

If not, whose signature is missing? \_\_\_\_\_

5. If all #1-#4 boxes on this checklist are checked (with no remaining deficiencies identified), accept the application. Put this check sheet in the transfer folder.

If #1, #2, #3, or #4 on this checklist is deficient, the application CANNOT be accepted.

It should be returned and the deficiencies listed in the "staff" section at the bottom of Application Page 1, unless the applicant or agent can resolve the deficiencies within 2-3 days.