

Temporary

Name Gavin Rajnus, LLC

Address 20550 Paygr Rd.

Malin, OR 97632

shadowhilltreeservice@gmail.com

Change in POU

Date Filed 10/30/2024

Initial notice date 11/5/2024

DPD issued date _____

PD issued date _____

PD notice date _____

Date of FO 12/31/2025 Vol 138 Page 265-269

C-Date _____

COBU due date _____

COBU Received date _____

Certificate issued _____

Assignments: _____

Irrigation District _____

Agent John Short

johnshort@usa.com ; bryce.wrs@gmail.com

CWRE _____

CC's list Klamath County Community Development

- Oversized map - Location _____

DESCRIPTION OF WATER RIGHT(s)

Name of Stream One well, A well

Trib. of Last River

Use Irrigation County Klamath

Quantity of water (CFS) _____ No. of Acres _____

Name of ditch _____

App# G-5377 Per # G-5310 Cert # 48022 PR Date 3-22-1971

App# G-12810 Per # G-11664 Cert # 74458 PR Date 3-6-1992

App# _____ Per # _____ Cert # _____ PR Date _____

App# _____ Per # _____ Cert # _____ PR Date _____

App# _____ Per # _____ Cert # _____ PR Date _____

FEES PAID		
Date	Amount	Receipt #
<u>10-30-2024</u>	<u>\$ 1,962.⁰⁰</u>	<u>144089</u>

FEES REFUNDED		
Date	Amount	Receipt #



Oregon

Tina Kotek, Governor

Water Resources Department

North Mall Office Building

725 Summer St NE, Suite A

Salem, OR 97301

Phone 503 986-0900

Fax 503 986-0904

www.oregon.gov/owrd

December 31, 2025

Gavin Rajnus LLC
20550 Paygr Rd
Malin, OR 97632

REFERENCE: District Temporary Transfer Application T-14555

Enclosed is a copy of the final order approving your TEMPORARY water right transfer application.

The temporary change shall be effective at the beginning of the 2025 irrigation season. The use shall revert to the original authorized place of use at the end of the 2029 irrigation season.

If you have any questions related to the approval of this temporary transfer, you may contact your caseworker, Scott Grew, by telephone at (503) 979-3511 or by e-mail at Scott.a.grew@water.oregon.gov.

Sincerely,

David V. Jones Jr
Water Rights Services Support
Transfers and Conservation Section

cc: Garrett M. Steensland, Watermaster Dist. # 17 (via email)
John A. Short, Agent
Klamath County Planning Department, Local Government

Enclosure

EIGHTIETH of one cubic foot per second per acre, or its equivalent for each acre irrigated and shall be further limited to a diversion of not to exceed 3.0 acre feet per acre for each acre irrigated during the irrigation season of each year.

Source: ONE WELL a tributary of LOST RIVER

Authorized Point of Appropriation:

Twp	Rng	Mer	Sec	Q-Q	Measured Distances
40 S	11 E	WM	36	SW SW	WELL #2 - 1000 FEET NORTH AND 240 FEET EAST FROM THE SW CORNER OF SECTION 36

Authorized Place of Use:

IRRIGATION					
Twp	Rng	Mer	Sec	Q-Q	Acres
40 S	11 E	WM	36	SW NE	25.0
40 S	11 E	WM	36	SE NE	10.6
40 S	11 E	WM	36	SW NW	18.4
40 S	11 E	WM	36	NE SW	17.8
40 S	11 E	WM	36	NW SW	24.6
40 S	11 E	WM	36	SW SW	1.2
40 S	11 E	WM	36	SE SW	32.4
Total					130.0

4. Temporary Transfer Application T-14555 proposes to temporarily change the place of use of the right to:

IRRIGATION					
Twp	Rng	Mer	Sec	Q-Q	Acres
40 S	11 E	WM	24	NE SW	12.29
40 S	11 E	WM	24	NW SW	7.19
40 S	11 E	WM	24	SW SW	0.48
40 S	11 E	WM	24	SE SW	33.61
40 S	11 E	WM	24	SW SE	7.50
40 S	11 E	WM	25	NW NE	25.90
40 S	11 E	WM	25	SW NE	1.80
40 S	11 E	WM	25	NE NW	23.41
40 S	11 E	WM	25	SE NW	0.69
40 S	11 E	WM	25	SE SE	0.87
40 S	11 E	WM	36	NE NE	16.26
Total					130.00

5. The portion of the second right to be transferred is as follows:

Certificate: 74458 in the name of DONALD A. RAJNUS (perfected under Permit G-11664)
Use: IRRIGATION of 130.0 ACRES
Priority Date: MARCH 6, 1992
Rate: 1.62 CUBIC FEET PER SECOND

Limit/Duty: The amount of water used for irrigation, together with the amount secured under any other right existing for the same lands, is limited to ONE-EIGHTIETH of one cubic foot per second per acre, or its equivalent for each acre irrigated and shall be further limited to a diversion of not to exceed 3.0 acre-feet per acre for each acre irrigated during the irrigation season of each year.

Source: A WELL in the LOST RIVER BASIN

Authorized Point of Appropriation:

Twp	Rng	Mer	Sec	Q-Q	Measured Distances
40 S	11 E	WM	25	SE NE	WELL #1 - 2086 FEET SOUTH AND 134 FEET WEST FROM THE NE CORNER OF SECTION 25

Authorized Place of Use:

IRRIGATION					
Twp	Rng	Mer	Sec	Q-Q	Acres
40 S	11 E	WM	24	NE SW	12.29
40 S	11 E	WM	24	NW SW	7.19
40 S	11 E	WM	24	SW SW	0.48
40 S	11 E	WM	24	SE SW	33.61
40 S	11 E	WM	24	SW SE	7.50
40 S	11 E	WM	25	NW NE	25.90
40 S	11 E	WM	25	SW NE	1.80
40 S	11 E	WM	25	NE NW	23.41
40 S	11 E	WM	25	SE NW	0.69
40 S	11 E	WM	25	SE SE	0.87
40 S	11 E	WM	36	NE NE	16.26
Total					130.00

6. Temporary Transfer Application T-14555 proposes to temporarily change the place of use of the right to:

IRRIGATION					
Twp	Rng	Mer	Sec	Q-Q	Acres
40 S	11 E	WM	36	SW NE	25.0
40 S	11 E	WM	36	SE NE	10.6
40 S	11 E	WM	36	SW NW	18.4
40 S	11 E	WM	36	NE SW	17.8
40 S	11 E	WM	36	NW SW	24.6
40 S	11 E	WM	36	SW SW	1.2
40 S	11 E	WM	36	SE SW	32.4
Total					130.0

7. A change in point of appropriation is necessary to convey the water to the proposed temporary place of use. Temporary Transfer Application T-14555 proposes to move the authorized point of appropriation approximately 1.7 miles southwest to:

Twp	Rng	Mer	Sec	Q-Q	Measured Distances
40 S	11 E	WM	36	SW SW	WELL #2 - 1000 FEET NORTH AND 240 FEET EAST FROM THE SW CORNER OF SECTION 36

Temporary Transfer Review Criteria

8. Water has been used within the last five years according to the terms and conditions of the rights. There is no evidence available that would demonstrate that the rights are subject to forfeiture under ORS 540.610.
9. A pump, pipeline, and sprinkler system sufficient to use the full amount of water allowed under the existing rights are present.
10. The proposed changes would prevent the lands from which the water right is removed during the period of the temporary transfer from receiving water under the transferred rights, as required by ORS 540.523(7).
11. The proposed changes would not result in injury to other water rights. This finding is made through an abbreviated review recognizing that the transfer may be revoked under ORS 540.523(5) if the Department later finds that the transfer is causing injury to any existing water right.

Conclusions of Law

The temporary changes in places of use and point of appropriation to serve the temporary place of use proposed in Temporary Transfer Application T-14555 are consistent with the requirements of ORS 540.523 and OAR 690-380-8000.

Now, therefore, it is ORDERED:

1. The temporary changes in places of use and change in point of appropriation to serve the temporary place of use proposed in Temporary Transfer Application T-14555 are approved.
2. The former place of use **shall not** be irrigated as part of these water rights during the 2025, 2026, 2027, 2028, and 2029 irrigation seasons.
3. The use shall revert to the authorized place of use at the end of the 2029 irrigation season. The authorization to use the temporary point of appropriation shall be terminated concurrently.
4. The approval of this temporary transfer may be revoked or modified if the Department finds the changes cause injury to any existing water right.

5. The quantity of water diverted at the proposed temporary point of appropriation shall not exceed the quantity of water lawfully available at the original point of appropriation.
6. A subsequent application for permanent transfer of Certificates 48022 and 74458 shall be subject to a full and complete review to determine consistency with the requirements of OAR Chapter 690, Division 380. Approval of this temporary transfer does not establish a precedent for approval of a subsequent application filed for a permanent transfer.
7. The use of water at the temporary place of use authorized by this transfer shall be in accordance with the terms and conditions of Certificates 48022 and 74458.
8. The time during which water is used under this approved temporary transfer does not apply toward a finding of forfeiture under ORS 540.610.
9. Water use measurement conditions:
 - a. Before water use may begin under this order, the water user shall install a totalizing flow meter, or, with prior approval of the Director, another suitable measuring device, at each point of appropriation (new and existing).
 - b. The water user shall maintain the meters or measuring devices in good working order.
 - c. The water user shall allow the Watermaster access to the meters or measuring devices; provided however, where the meters or measuring devices are located within a private structure, the Watermaster shall request access upon reasonable notice.
10. The use of the remaining water rights described by Certificates 48022 and 74458 shall continue to be in accordance with the terms and conditions of Certificates 48022 and 74458.

Dated in Salem, Oregon on DEC 31 2025



Lisa J. Jaramillo, Transfer and Conservation Section Manager for
IVAN GALL, DIRECTOR
Oregon Water Resources Department

Mailing Date: JAN 03 2025

WATER RIGHT TRANSFER COVER SHEET

Transfer: T- 14555

Transfer Specialist:

Transfer Type: Temporary Transfer

Scott

Applicant: Gavin Rajnus Llc GAVIN RAJNUS LLC 20550 PAYGR RD MALIN, OR 97632 Email: _____ Phone: _____	Agent: <input type="checkbox"/> N/A JOHN A. SHORT PO BOX 1830 BEND, OR 97709 Email: _____ Phone: _____
Irrigation District: <input type="checkbox"/> N/A Email: _____	CWRE: <input type="checkbox"/> N/A Email: _____
Affected Local Gov'ts: <input type="checkbox"/> N/A Klamath County Planning Department Email: _____	Affected Tribal Gov't: <input type="checkbox"/> N/A UNAVAILABLE Email: _____
Current Landowner if other than Applicant: <input type="checkbox"/> N/A Email: _____	Receiving Landowner: <input type="checkbox"/> N/A Email: _____

Water Rights Affected

File Marked	App. File # or Decree Name	Permit	Certificate
<input type="checkbox"/>			48022
<input type="checkbox"/>			74458
<input type="checkbox"/>			

Key Dates & Initial Actions:

Rec'd: October 30, 2024	Proposed Action(s): POINT OF APPROPRIATION; PLACE OF USE	
Fees Pd: 1962.00	WM District: 17	ODFW District:
Initial Public Notice: November 5, 2024	WM Review sent:	ODFW Review sent:

Document	Drafted	Peer Review	Coordinator	Changes Made	Signature Bin	Signature Date
FO	Date: <u>12/17/25</u> Initials: <u>Scott</u>	Date: <u>12/17/25</u> Initials: <u>Jon</u>	Date: <u>12/18/25</u> Initials: <u>Corey</u>	Date: <u>12/18/25</u> Initials: <u>Scott</u>	Date: <u>12/18/25</u>	Date: <u>12/31/2025</u>

Special Issues: _____

Special Order Volume: Vol. 13.8 Pages 265-269

Please use and attach additional pages of Table 2 as needed.
See page 6 for instructions.

Do you have questions about how to fill-out the tables?
Contact the Department at 503-986-0900 and ask for Transfer Staff.

Table 2. Description of Temporary Changes to Water Right Certificate # 48022

List only the part of the right that will be changed. For the acreage in each ¼ ¼, list the change proposed. If more than one change, specify the acreage associated with each change. If more than one POD/POA, specify the acreage associated with each POD/POA.

AUTHORIZED (the "from" or "off" lands) The listing that appears on the Certificate BEFORE PROPOSED CHANGES List only that part or portion of the water right that will be changed.											Proposed Changes (see "CODES" from previous page)	PROPOSED (the "to" or "on" lands) The listing as it would appear AFTER PROPOSED CHANGES are made.								
Twp	Rng	Sec	¼ ¼	Tax Lot	Gvt Lot or DLC	Acres	Type of USE listed on Certificate	POD(s) or POA(s) (name or number from Table 1)	Priority Date	Twp		Rng	Sec	¼ ¼	Tax Lot	Gvt Lot or DLC	Acres	New Type of USE	POD(s)/ POA(s) to be used (from Table 1)	Priority Date
40 S	11 E	36	SW NE	100		25.0	IR	WELL 2	1971	POU	40 S	11 E	24	NE SW	801		12.29	IR	WELL 2	1971
" "	" "	" "	SE NE	"		10.6	"	"	"	"	" "	" "	" "	NW SW	"		7.19	"	"	"
" "	" "	" "	SW NW	"		18.4	"	"	"	"	" "	" "	" "	SW SW	"		0.48	"	"	"
" "	" "	" "	NE SW	"		17.8	"	"	"	"	" "	" "	" "	SE SW	"		33.61	"	"	"
" "	" "	" "	NW SW	"		24.6	"	"	"	"	" "	" "	" "	SW SE	"		7.50	"	"	"
" "	" "	" "	SW SW	"		1.2	"	"	"	"	" "	" "	25	NW NE	6001		25.90	"	"	"
" "	" "	" "	SE SW	"		32.4	"	"	"	"	" "	" "	" "	SW NE	"		1.80	"	"	"
											" "	" "	" "	NE NW	"		23.41	"	"	"
											" "	" "	" "	SE NW	"		0.69	"	"	"
											" "	" "	" "	SE SE	"		0.87	"	"	"
											" "	" "	36	NE NE	100		16.26	"	"	"
TOTAL ACRES						130.0							TOTAL ACRES						130.0	

Additional remarks: _____

RECEIVED

OCT 30 2024

Part 5 of 5 – Water Right Information

Please use a separate Part 5 for each water right being changed. See instructions on page 6, to copy and paste additional Part 5s, or to add rows to tables within the form.

Water Right Certificate # 74458

RECEIVED

Description of Water Delivery System

OCT 30 2024

System capacity: 1.66 cubic feet per second (cfs) OR
 _____ gallons per minute (gpm)

OWRD

Describe the current water delivery system or the system that was in place at some time within the last five years. Include information on the pumps, canals, pipelines, and sprinklers used to divert, convey, and apply the water at the authorized place of use. Water is pumped from well through pipelines to handlines

Table 1. Location of Authorized and Proposed Point(s) of Diversion (POD) or Appropriation (POA)
 (Note: If the POD/POA name is not specified on the certificate, assign it a name or number here.)

POD/POA Name or Number	Is this POD/POA Authorized on the Certificate or is it Proposed?	If POA, OWRD Well Log ID# (or Well ID Tag# L-___)	Twp		Rng		Sec	¼ ¼		Tax Lot, DLC or Gov't Lot	Measured Distances (from a recognized survey corner)
Well #1	<input checked="" type="checkbox"/> Authorized <input type="checkbox"/> Proposed	KLAM 17754/ 54796 L-76605	40	S	11	E	25	SE	NE	6001	2086' S, 134' W of NE Cor Sec 25
Well #2	<input type="checkbox"/> Authorized <input checked="" type="checkbox"/> Proposed	KLAM 14789	40	S	11	E	36	S W	S W	100	1000' N, 240' E of SW Cor Sec 36

Check all type(s) of temporary change(s) proposed below (change "CODES" are provided in parentheses):

- Place of Use (POU)
- Point of Diversion (POD)
- Additional Point of Diversion (APOD)
- Appropriation/Well (POA)
- Additional Point of Appropriation (APOA)

Check all type(s) of temporary change(s) due to drought proposed below (change "CODES" are provided in parentheses):

- Place of Use (POU)
- Character of Use (USE)
- Point of Diversion (POD)
- Point of Appropriation/Well (POA)
- Additional Point of Appropriation (APOA)
- Additional Point of Diversion (APOD)

Will all of the proposed changes affect the entire water right?

- Yes Complete only the Proposed ("to" lands) section of Table 2 on the next page. Use the "CODES" listed above to describe the proposed changes.
- No Complete all of Table 2 to describe the portion of the water right to be changed.

Please use and attach additional pages of Table 2 as needed.
See page 6 for instructions.

Do you have questions about how to fill-out the tables?
Contact the Department at 503-986-0900 and ask for Transfer Staff.

Table 2. Description of Temporary Changes to Water Right Certificate # 74458

List only the part of the right that will be changed. For the acreage in each ¼ ¼, list the change proposed. If more than one change, specify the acreage associated with each change. If more than one POD/POA, specify the acreage associated with each POD/POA.

AUTHORIZED (the "from" or "off" lands) The listing that appears on the Certificate BEFORE PROPOSED CHANGES List only that part or portion of the water right that will be changed.											Proposed Changes (see "CODES" from previous page)	PROPOSED (the "to" or "on" lands) The listing as it would appear AFTER PROPOSED CHANGES are made.									
Twp	Rng	Sec	¼ ¼	Tax Lot	Gvt Lot or DLC	Acres	Type of USE listed on Certificate	POD(s) or POA(s) (name or number from Table 1)	Priority Date	Twp		Rng	Sec	¼ ¼	Tax Lot	Gvt Lot or DLC	Acres	New Type of USE	POD(s)/ POA(s) to be used (from Table 1)	Priority Date	
40 S	11 E	24	NE SW	801		12.29	IR	WELL 1	1992	POU/POA	40 S	11 E	36	SW NE	100		25.0	IR	WELL 2	1992	
" "	" "	" "	NW SW	"		7.19	"	"	"	"	" "	" "	" "	SE NE	"		10.6	"	"	"	
" "	" "	" "	SW SW	"		0.48	"	"	"	"	" "	" "	" "	SW NW	"		18.4	"	"	"	
" "	" "	" "	SE SW	"		33.61	"	"	"	"	" "	" "	" "	NE SW	"		17.8	"	"	"	
" "	" "	" "	SW SE	"		7.50	"	"	"	"	" "	" "	" "	NW SW	"		24.6	"	"	"	
" "	" "	25	NW NE	6001		25.90	"	"	"	"	" "	" "	" "	SW SW	"		1.2	"	"	"	
" "	" "	" "	SW NE	"		1.80	"	"	"	"	" "	" "	" "	SE SW	"		32.4	"	"	"	
" "	" "	" "	NE NW	"		23.41	"	"	"	"											
" "	" "	" "	SE NW	"		0.69	"	"	"	"											
" "	" "	" "	SE SE	"		0.87	"	"	"	"											
" "	" "	36	NE NE	100		16.26	"	"	"	"											
TOTAL ACRES						130.0							TOTAL ACRES						130.0		

Additional remarks: _____

RECEIVED
OCT 30 2024
OWRD

Groundwater Transfer Review Summary Form

Transfer/PA # T- 14555

GW Reviewer Grayson Fish Date Review Completed: 12/10/2025

Summary of Same Source Review:

The proposed change in point of appropriation is not within the same aquifer as per OAR 690-380-2110(2).

Summary of Water Level Decline Condition Review:

Water levels at the original point(s) of appropriation have exceeded the allowed decline threshold defined by conditions in the originating water right.

Summary of Injury Review:

The proposed transfer will result in another, existing water right not receiving previously available water to which it is legally entitled or result in significant interference with a surface water source as per 690-380-0100(3).

Summary of GW-SW Transfer Similarity Review:

The proposed SW-GW transfer doesn't meet the definition of "similarly" as per OAR 690-380-2130.

This is only a summary. Documentation is attached and should be read thoroughly to understand the basis for determinations.



Oregon Water Resources Department
 725 Summer Street NE, Suite A
 Salem, Oregon 97301-1271
 (503) 986-0900
 www.wrd.state.or.us

Ground Water Review Form:

- Water Right Transfer
- Permit Amendment
- GR Modification
- Other

Application: T-14555

Applicant Name: Gavin Rajus, LLC

Proposed Changes: POA APOA SW→GW RA
 USE POU OTHER

Reviewer(s): Grayson Fish

Date of Review: 12/10/2025

Date Returned to WRSD: 12/11/2025

The information provided in the application is insufficient to evaluate whether the proposed transfer may be approved because:

- The water well reports provided with the application do not correspond to the water rights affected by the transfer.
- The application does not include water well reports or a description of the well construction details sufficient to establish the ground water body developed or proposed to be developed.
- Other _____

1. Basic description of the changes proposed in this transfer: This temporary transfer is intended to serve as a "bridge" while permanent transfer T-14550 is under review by the Department. This application, T-14555, proposes slightly different changes than T-14550. Those changes are summarized below.

Temporary transfer T-14555 proposes the following:

- Transfer 130 acres of primary irrigation POU associated with Certificate 48022 to lands currently irrigated under Certificate 74458 while retaining Well #2 (KLAM 14789) as the authorized POA.
- Transfer 130 acres (1.625 cfs) of primary irrigation POU associated with Certificate 74458 to lands currently irrigated under Certificate 48022 and changing the POA for these transferred acres to Well #2 (KLAM 14789).

Permanent transfer T-14550 proposes the following:

- The applicant proposes to add an APOA Well #2(KLAM 14789) to Certificate 74458. No changes in POU are proposed. Well #2 (KLAM 14789) is an authorized POA on Certificate 48022 and located 1.7 miles to the south-southwest of Well #1 (KLAM 14754), the currently authorized POA on Certificate 74458.

The changes proposed under T-14550 will result in additional rate 1.625 and volume being pumped from Well #2 and less rate and volume pumped from Well #2.

Note: The application notes that the authorized POU on 74458 is KLAM 17754 and deepening log KLAM 54796. The well log number KLAM 17754 does not exist in the OWRD well log database. The correlated well log to the authorized POA is KLAM 14754 on GWIS and is the well log attached to the application. This review assumes that the correct authorized POA is KLAM 14754 and the well log noted for Well #1 on the application and map is a typo.

2. Will the proposed POA develop the same aquifer (source) as the existing authorized POA?
 Yes No Comments: Both the authorized and proposed POA source water from the predominantly volcanic units at depth. Both wells showed very similar water level elevations (within 5 feet) and trend prior to measurements at KLAM 14789 were ceased in 2013, see attached hydrograph.

3. a) Is the existing authorized POA subject to a water level decline condition?
 Yes No Comments: There are no water level decline conditions for either Certificate 48022 or 74458.

 b) If yes, for each POA identify the reference level, most recent spring-high water level, and whether an applicable permit decline condition has been exceeded: N/A

4. a) Is there more than one source developed under the right (e.g., basalt and alluvium)?
 Yes No Comments: One source developed.

 b) If yes, estimate the portion of the right supplied by each of the sources and describe any limitations that will need to be placed on the proposed change (rate, duty, etc.): N/A

5. a) Will this proposed change, at its maximum allowed rate of use, likely result in an increase in interference with **another ground water right**?
 Yes No Comments: Transferring additional use to proposed POA Well #2 (KLAM 14789) will likely result in additional interference with existing wells located to the south.

 b) If yes, would this proposed change, at its maximum allowed rate of use, likely result in another groundwater right not receiving the water to which it is legally entitled?
 Yes No If yes, explain: Based on the relatively high transmissivity and thickness of the aquifer, the proposed change is not likely to result in another groundwater right not receiving the water to which it is legally entitled.

6. a) Will this proposed change, at its maximum allowed rate of use, likely result in an increase in interference with **another surface water source**?
 Yes No Comments: The proposed change would not substantially change the impacts to nearby surface water sources in the area.

 b) If yes, at its maximum allowed rate of use, what is the expected change in degree of interference with any **surface water sources** resulting from the proposed change?
 Stream: _____ Minimal Significant
 Stream: _____ Minimal Significant
 Provide context for minimal/significant impact: _____

7. For SW-GW transfers, will the proposed change in point of diversion affect the surface water source similarly (as per OAR 690-380-2130) to the authorized point of diversion specified in the water use subject to transfer?
 Yes No Comments: _____
8. What conditions or other changes in the application are necessary to address any potential issues identified above: _____
9. Any additional comments: _____

T-14555

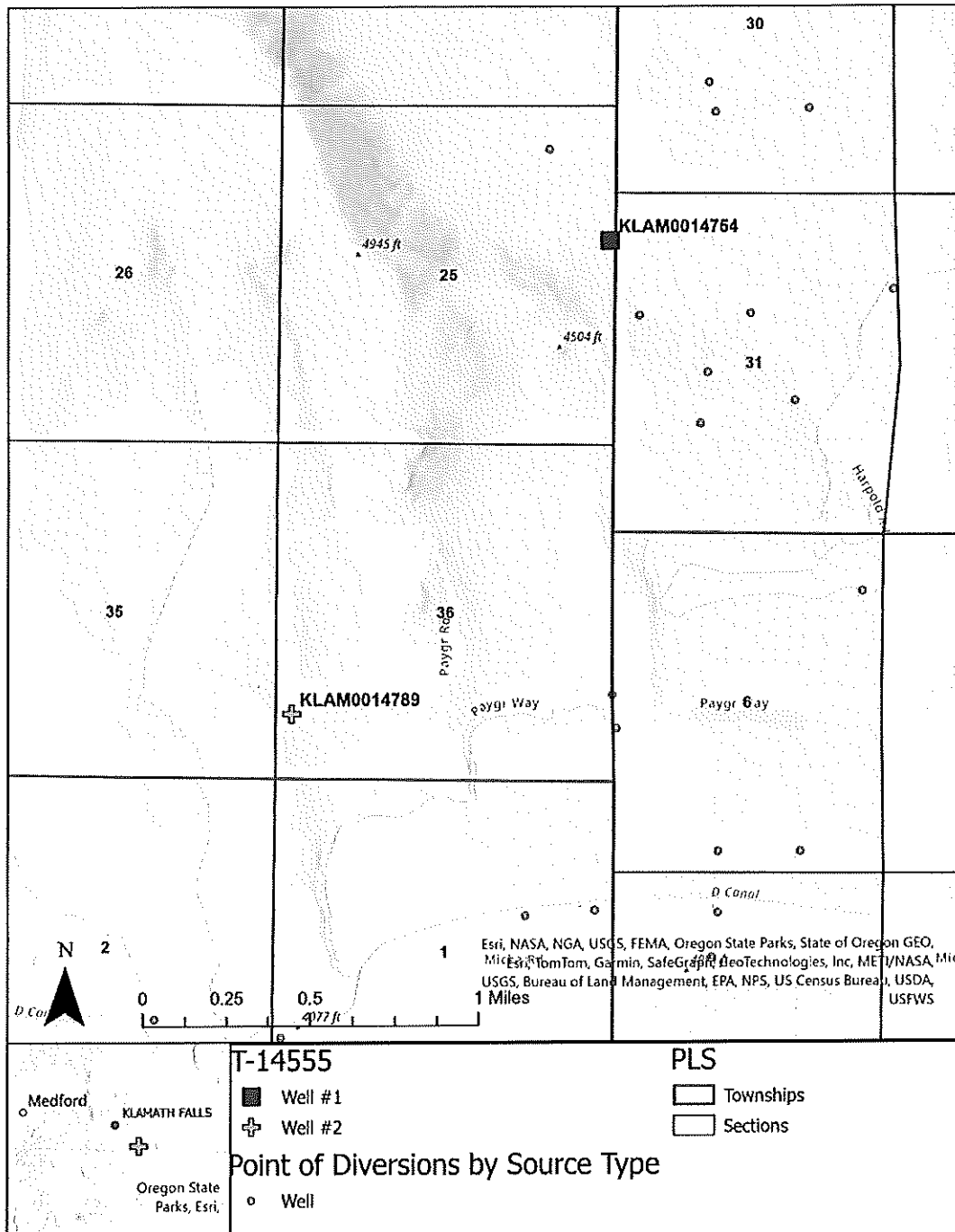

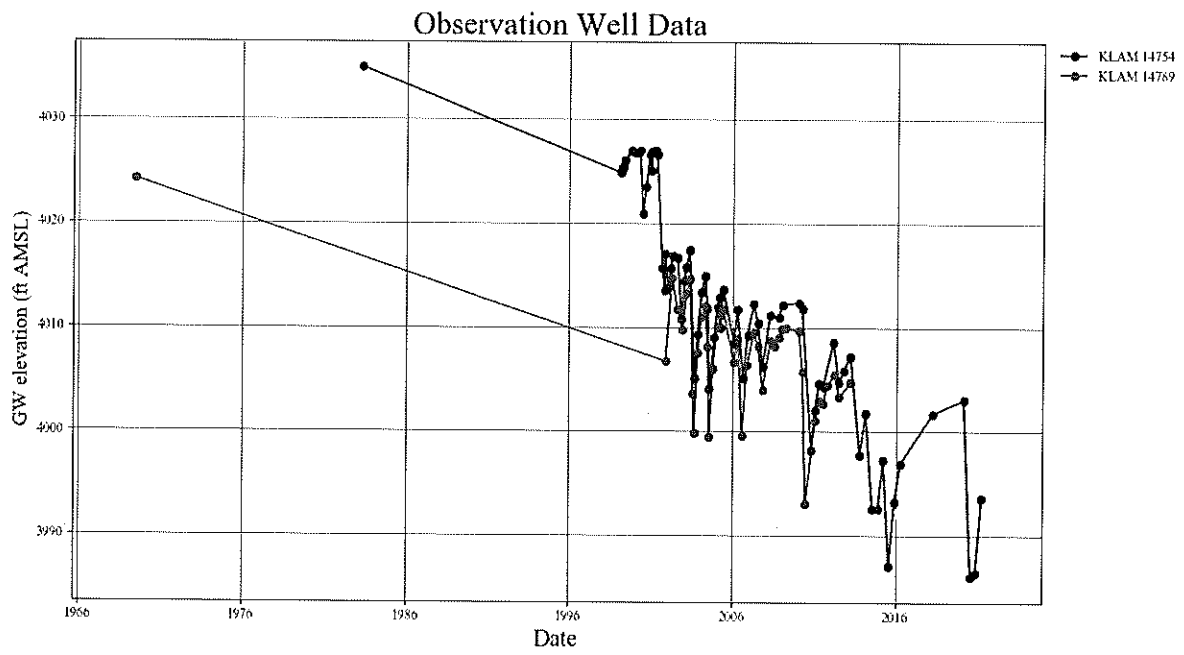

Watermaster Review Form: Water Right Transfer



Oregon Water Resources Department
725 Summer St NE, Suite A
Salem, Oregon 97301-1266
(503) 986-0900
www.oregon.gov/OWRD

Transfer Application: T-14555

Review Due Date: 12/01/2024

Applicant Name: GAVIN RAJNUS LLC

Proposed Changes: POU POD POA USE OTHER

Reviewer(s): Garrett Steensland

Date of Review: 12/10/2025

1. Do you have evidence that the right has not been used in the last 5 years and that the presumption of forfeiture would not likely be rebuttable? Yes No If "Yes", attach evidence (e.g. dated aerial photo showing pavement or building on the land for >5 yrs.)

2. Is there a history of regulation on the source that serves this (or these) right(s) that has involved the transferred right(s) and downstream water rights? Yes No Generally characterize the frequency of any regulation or explain why regulation has not occurred:

The certs are both groundwater rights that have not been affected by any regulation.

3. Have headgate notices been issued for the source that serves the transferred right(s)?
 Yes No Records not available.

4. In your estimation, after the proposed change, would distribution of water for the right(s) result in regulation of other water rights that would not have occurred if use under the original right(s) was/were maximized? Yes No If "Yes", explain:

5. In your estimation, if the proposed change is approved, are there upstream water rights that would be affected? Yes No If "Yes", describe how the rights would be affected and list the rights most affected:

6. Check here if it appears that downstream water rights benefit from return flows resulting from the current use of the transferred right(s)? If you check the box, generally characterize the locations where the return flows likely occur and list the water rights that benefit most:

N/A

7. For POD changes and instream transfers, check here if there are channel losses between the old and new PODs or within the proposed instream reach? If you check the box, describe and, if possible, estimate the losses:

N/A

8. For instream transfers that propose protection of a reach beyond the mouth of the source stream:

N/A Would the quantity be measureable into the receiving stream consistent with OAR 690-077-0015(8)? Yes No

9. For POU changes: N/A Is it likely the original place of use would continue to receive water from the same source? Yes No If "Yes", explain:

Both original POUs will still have coverage from the same source aquifer, but it's acre for acre swap of the 2 water rights, so no concern for enlargement.

10. For POU or USE changes: N/A In your best judgment, would use of the existing right at "full face value," result in the diversion of more water than can be used beneficially and without waste?

Yes No If "Yes", explain:

11. For POU changes that involve micro-irrigation: N/A

a. Has the applicant made changes (absent a transfer) to convert to micro-irrigation within the current place of use boundary of the water right proposed for transfer, and previously demonstrated to the Department through monitoring and site inspections by the Watermaster that the proposed transfer will not result in injury or enlargement?

Yes No If "Yes", explain:

b. Has a temporary transfer of this nature been previously filed and approved on the same lands (or portions thereof) as those lands involved in this transfer?

Yes No If "Yes", answer the following:

i. Were there any problems with more acres being irrigated (or wetted) than were authorized under the temporary transfer? Yes No If "Yes", explain:

ii. Did the designated areas that were to remain dry (or not wetted) under the temporary transfer actually remain dry? Yes No If "No", explain:

iii. Did the applicant comply with and meet all of the conditions of the temporary transfer? Yes No If "No", explain:

iv. Do you have any other observations regarding the temporary transfer? Yes No If "Yes", describe:

v. Did the applicant demonstrate to the Department through monitoring and site inspections by the Watermaster that neither injury nor enlargement occurred as a result of the temporary transfer? Yes No If "No", explain:

c. To the best of your knowledge, if this transfer is approved, does it appear that:

i. "Injury" will occur to other water rights that share the same source? Yes No If "Yes", explain:

ii. "Enlargement" of the water right being transferred will occur? Yes No If "Yes", explain:

12. Are there other issues not identified through the above questions that should be considered in determining whether the change "can be effected without injury to other rights"?

Yes No If "Yes", explain:

13. What alternatives may be available for addressing any issues identified above:

N/A

14. Do conditions need to be included in the transfer order to avoid enlargement of the right or injury to other rights? No Yes, as checked and provided below:

For POU changes that involve micro-irrigation, provide the monitoring and reporting conditions necessary to prevent injury/enlargement:

A Headgate should be required prior to diverting water.

Measurement Devices for POD or POA: (if this condition is selected, also fill in the top sections of Page 4)

a. Before water use may begin under this order, the water user shall install a **totalizing flow meter***, or, with prior approval of the Director, another suitable measuring device, at each point of diversion/appropriation (new and existing) OR at each new point of diversion/appropriation with the exception that water rights issued to the Bureau of Reclamation or an irrigation district (or similar entity) are not subject to this condition.

b. The water user shall maintain the meters or measuring devices in good working order.

c. The water user shall allow the Watermaster access to the meters or measuring devices; provided however, where the meters or measuring devices are located within a private structure, the Watermaster shall request access upon reasonable notice.

Reservoir water use measurement: (if this condition is selected, also fill in the top sections of Page 4)

a. Before water use may begin under this order, the water user shall install **staff gages***, or, with prior approval of the Director, other suitable measuring devices, that measure the entire range and stage between empty and full in each reservoir. Staff gages shall be United States Geological Survey style.

b. Before water use may begin under this order, if the reservoir is located in channel, weirs or other suitable measuring devices must be installed upstream and downstream of the reservoir, and, an adjustable outlet valve must be installed. The water user shall maintain such devices in good working order. A written waiver may be obtained, if in the judgment of the Director, the installation of weirs or other suitable measuring devices, or the adjustable outlet valve, will provide no public benefit.

* The following alternative device(s) should be substituted for the bold, underlined device in the above selected condition:

- Weir
- Parshall Flume
- Other: ___
- Submerged Orifice
- Flow Restrictor

Oregon Water Resources Department
Measurement Condition Information for the Applicant
(To be sent with the Draft Preliminary Determination or Final Order)

Transfer #: T- 14555



In order to avoid enlargement of the right or injury to other rights, a **Totalizing flowmeter** will be required to be installed prior to diversion of water, as a condition of this transfer:



at each point of diversion/appropriation (new and existing) OR



at each new point of diversion/appropriation.

• *KLAM 14754 appears to have a flowmeter already from online records. Only KLAM 14789 would need a FM added. For additional information, or to obtain approval of a different type of measurement device, the applicant should contact the area Watermaster:*

Watermaster name: **Garrett Steensland**

District: **17**

Address: **3125 Crosby Ave**

City/State/Zip: **Klamath Falls, OR, 97603**

Phone: **541-883-4182**

Email: **garrett.m.steensland@water.oregon.gov**

Note: *If a device other than the one specified in the Preliminary Determination or Final Order is approved by the Watermaster, fill out and mail the form below to the Salem office.*

Approval of an Alternate Measurement Device T-
(to be filled out after consultation with the applicant, or after a site visit)

On behalf of the Director, I authorize use of the following suitable **alternate measurement device**:

Garrett Steensland Digitally signed by Garrett Steensland
Date: 2025.12.10 16:28:01-08'00'

Watermaster signature

17

District

12/10/2025



Date

If this form is used for approval of an alternative measurement device, it must be mailed to:

Oregon Water Resources Department
725 Summer Street NE, Suite A
Salem, OR 97301-1266

**T40S R11E, WM
KLAMATH COUNTY, OR**

Well #2 (KLAM 14789) Location:
1000' N, 240' E of SW Cor Sec 36

- Well
- Pipeline
-  POU IR C-74458 "On / POA"
-  POU IR C-48022 "Off"
-  POU IR C-48022 "Remaining"
- Township
- Section
- Quarter Quarter
- Tax Lot

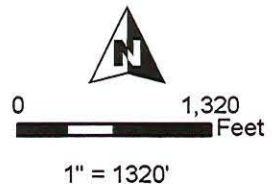

RECEIVED
OCT 30 2024
OWRD

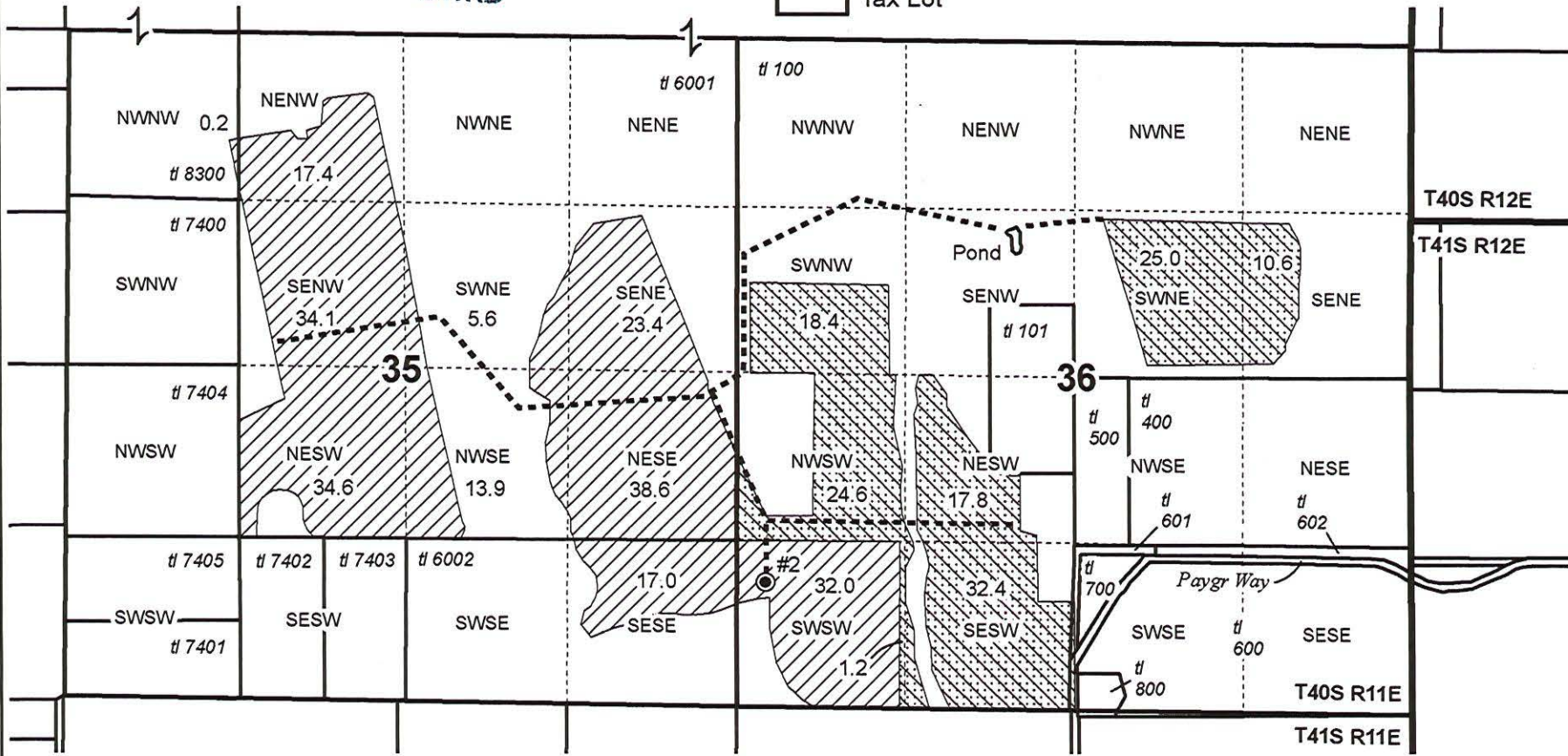

**TEMPORARY TRANSFER MAP
GAVIN RAJNUS, LLC**

Date: 10/22/2024

C-74458 3/6/1992 Priority ("ON" MAP)
C-48022 3/22/1971 Priority ("OFF/REMAINING" MAP)

This map is not intended to provide legal dimensions or locations of property ownership lines.

WATER RIGHT SERVICES, LLC
PO BOX 1830, BEND, OR 97709
WWW.OREGONWATER.US 541-389-2837

14555 - johnshort@usa.com CCB # 197121

T40S R11E, WM KLAMATH COUNTY, OR

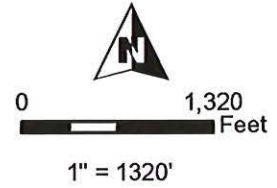

- Well
- Pipeline
- POU IR C-48022 "On"
- POU IR C-74458 "Off"
- POU IR C-74458 "Remaining"
- Township
- Section
- - - Quarter Quarter
- Tax Lot

Well Locations:
 Well #1 (KLAM 17754/54796):
 2086' S, 134' W of NE Cor Sec 25
 Well #2 (KLAM 14789) :
 1000' N, 240' E of SW Cor Sec 36

RECEIVED
 OCT 30 2024
 OWRD



Date: 10/21/2024

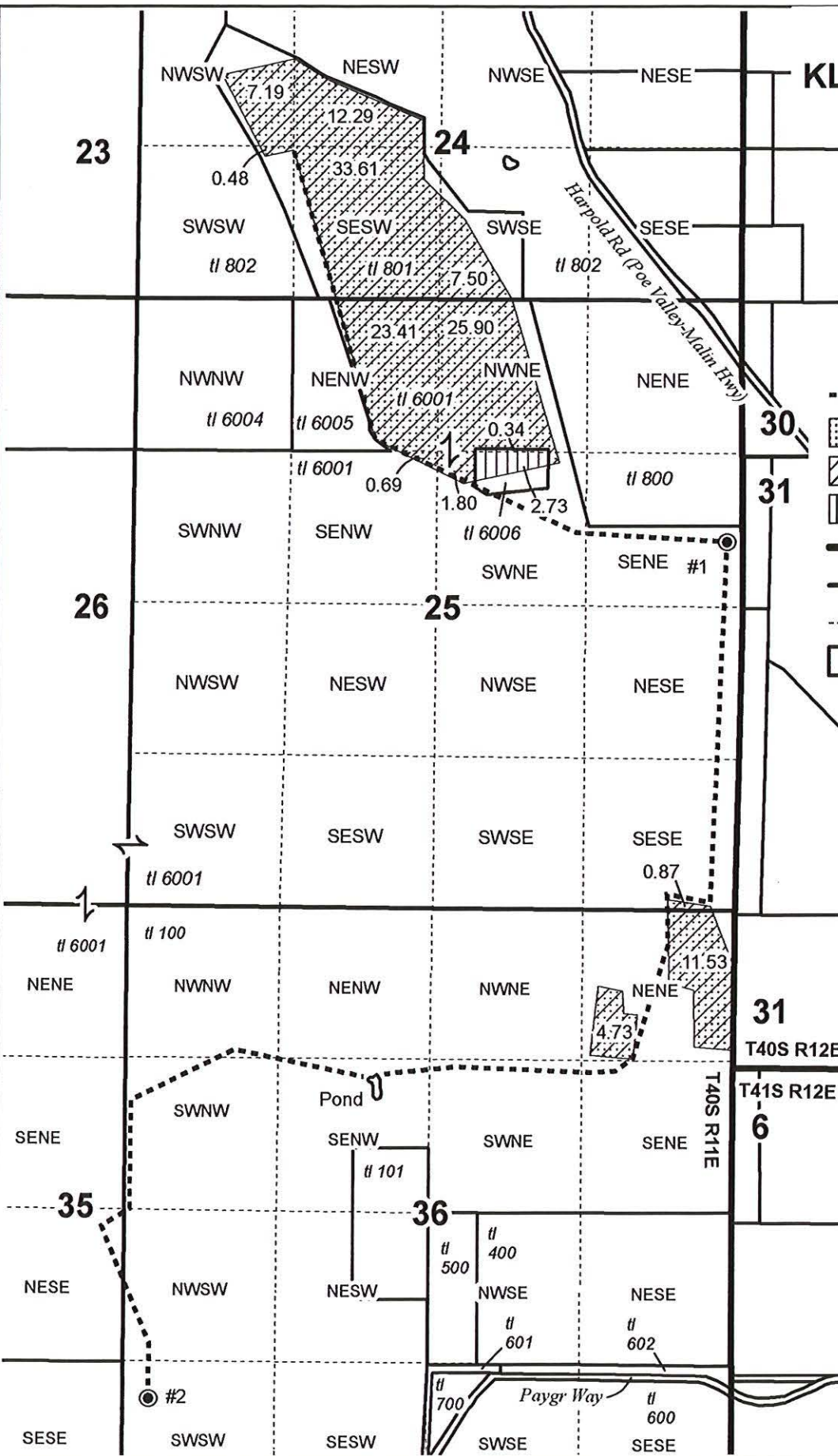

TEMPORARY TRANSFER MAP
GAVIN RAJNUS, LLC
 C-74458 3/6/1992 Priority ("OFF/REMAINING" MAP)
 C-48022 3/22/1971 Priority ("ON" MAP)

This map is not intended to provide legal dimensions or locations of property ownership lines.

WATER RIGHT SERVICES, LLC
 PO BOX 1830, BEND, OR 97709
WWW.OREGONWATER.US 541-389-2837
 johnshort@usa.com CCB # 197121

14555 -

TRANSFER COVER SHEET

Transfer: T-14555

GR Application #: GR-

File Assigned- Transfer Specialist: Scott A. Grew

Transfer Type: Temporary Transfer

Reimbursement Authority?

Applicant: Gavin Rajnus, LLC 20550 Paygr Rd. Malin, OR 97632	Receiving Landowner:	CWRE Agent: John Short PO Box 1830 Bend, OR 97709
Interested Parties: BOR (date): _____ Tribal Gov't: _____ Gov'ts: Klamath County Planning Department County: KLAMATH _____	Irrigation District: Check area of interest on map <input type="checkbox"/>	Additional Contact Information: _____

Key Dates & Initial Actions (Support Staff)

Type of change(s) proposed- attach additional review checklists as necessary			
PLACE OF USE			
If change is Historic or Substitution, application will go directly to Final Order. Add'l questions on last page for Historic and Gov't Action.			
Fees Pd:	\$1962.00	WM Review request date sent - WM District: 17	11/1/2024
Received Date:	October 30, 2024	WM Review - date received:	
Acknowledgement Letter Sent	Date: 11/1/2024	GW Review - date sent:	
County sent cc: of Ack Letter	Date: 11/1/2024	GW Review - date received:	
Initial Public Notice Date:	11/5/2024	ODFW Review - date sent: ODFW District:	
Comments Received:	Yes <input type="checkbox"/> No: <input type="checkbox"/>	ODFW Review - date received:	

Water Rights Affected

File Marked	No.	App. File # or Decree Name	Permit	Certificate	RR/CR Needed	RR/CR Nos.
<input type="checkbox"/>	1	G-5377	G-5310	48022	<input type="checkbox"/> Yes <input type="checkbox"/> No	
<input type="checkbox"/>	2	G-12810	G-11664	74458	<input type="checkbox"/> Yes <input type="checkbox"/> No	
<input type="checkbox"/>	3				<input type="checkbox"/> Yes <input type="checkbox"/> No	

I have confirmed that the information on this document is correct (or has been corrected): initials

Caseworker Actions:

Assigned in WRIS:	DPD Workflow updated:	WRIS Notes:
PD and RR sent to Data Entry:	Certified mail date:	
Newspaper notice needed: Yes <input type="checkbox"/> No: <input type="checkbox"/>	Name of Newspaper:	
PD notice email coordinator:	PD notice Request Date:	Amount Due: \$
		Received date:
Last day of publication:	Affidavit received:	

DOCUMENT	Drafted		Peer Review		Policy Review		Changes		ODFW contact info: <input type="checkbox"/> included NA: <input type="checkbox"/>
	Date	initials	Date	initials	Date	initials	Date	initials	WM contact info: <input type="checkbox"/> included NA: <input type="checkbox"/>
DPD									Number of Docs for signature:
NOTICE									Date in Signature bin
PD									Signature date
FO									
RR									
Special Issues:									

PERMANENT TRANSFER APPLICATION CHECKLIST

RA

Transfer #: T-1455514555			
CW	PR	Coord	
<input type="checkbox"/>	<input type="checkbox"/>		<i>Save all certificates in electronic "T" folder and highlight Priority Date, Rate, Use and Limit/Duty paragraph</i>
<input type="checkbox"/>	<input type="checkbox"/>	<input type="checkbox"/>	<input type="checkbox"/> Supplemental checklist for transfers w/in a District (S:\groups\wr\TACS\WRISApps Templates\Transfer Checklists\SUPP_Within District Processing Checklist 9-5-2019) <i>If this is a Living Certificate – check with Ann Reece See Supplemental Language document for language</i>

Transfer Application Review and Deficiencies			
CW	PR	Coord	
<input type="checkbox"/>	<input type="checkbox"/>	<input type="checkbox"/>	Are all applicants/agents listed in WRIS with email addresses, if available? <input type="checkbox"/> Yes <input type="checkbox"/> No
<input type="checkbox"/>	<input type="checkbox"/>	<input type="checkbox"/>	Have all permit/certificates been entered in WRIS under Transfer #? <input type="checkbox"/> Yes <input type="checkbox"/> No
<input type="checkbox"/>	<input type="checkbox"/>	<input type="checkbox"/>	Were timely Public Comments received? (if yes, enter commenter names/email on mailing list) <input type="checkbox"/> Yes <input type="checkbox"/> No
<i>Add finding for any comments received (see Supplemental Language document)</i>			

Groundwater Modification Application Review and Deficiencies			
CW	PR	Coord	<input type="checkbox"/> N/A
<input type="checkbox"/>	<input type="checkbox"/>	<input type="checkbox"/>	If for a Groundwater Modification, were there any assignments? All GR Mod applicants must be the holder of record. <input type="checkbox"/> Yes <input type="checkbox"/> No
<input type="checkbox"/>	<input type="checkbox"/>	<input type="checkbox"/>	Are there any past GR Modifications and/or letters documenting changes to the GR? These must be accounted for in the GR Mod Order. <input type="checkbox"/> Yes <input type="checkbox"/> No

Review "From" and "To" Lands and/or POD/POA			
CW	PR	Coord	
<input type="checkbox"/>	<input type="checkbox"/>	<input type="checkbox"/>	Are only the authorized POD(s)/POA(s)/POU listed on the "from" map? <input type="checkbox"/> Yes <input type="checkbox"/> No
<input type="checkbox"/>	<input type="checkbox"/>	<input type="checkbox"/>	Does the "from" map match the certificate map? If No, what is different? <input type="checkbox"/> Yes <input type="checkbox"/> No
<input type="checkbox"/>	<input type="checkbox"/>	<input type="checkbox"/>	Compare FROM POU in application (Table 2) with certificate. <i>Mark certificate with acres being xferred, any RR acres and any acres being cancelled.</i>
<input type="checkbox"/>	<input type="checkbox"/>	<input type="checkbox"/>	Compare TO POU in Table 2 with the TO Lands on map (for accuracy)
<input type="checkbox"/>	<input type="checkbox"/>	<input type="checkbox"/>	Are any of the "from" lands being cancelled/diminished? <input type="checkbox"/> Yes <input type="checkbox"/> No
<input type="checkbox"/>	<input type="checkbox"/>	<input type="checkbox"/>	If Yes, were cancellation/diminution affidavits submitted? (see findings and additional authority in Supplemental Language doc) <input type="checkbox"/> Yes <input type="checkbox"/> No
<input type="checkbox"/>	<input type="checkbox"/>	<input type="checkbox"/>	Are any instream water rights affected? If Yes, Cert # (If Yes, check criteria for injury-upstream POD move, moving closer to SW, or return flows affected) <input type="checkbox"/> Yes <input type="checkbox"/> No

Layered/Supplemental Rights			
CW	PR	Coord	<input type="checkbox"/> N/A
<input type="checkbox"/>	<input type="checkbox"/>	<input type="checkbox"/>	Are there any layered irrigation rights? <input type="checkbox"/> Yes <input type="checkbox"/> No
<input type="checkbox"/>	<input type="checkbox"/>	<input type="checkbox"/>	If Yes, were they included in application? If No, they must move with the primary, to a "like" primary, or they will be cancelled though the transfer process <input type="checkbox"/> Yes <input type="checkbox"/> No
<input type="checkbox"/>	<input type="checkbox"/>	<input type="checkbox"/>	Layered right(s) Cert:



Oregon

Tina Kotek, Governor

Water Resources Department

North Mall Office Building

725 Summer St NE, Suite A

Salem, OR 97301

Phone 503 986-0900

Fax 503 986-0904

November 1, 2024

Gavin Rajnus, LLC
20550 Paygr Rd.
Malin, OR 97632

Reference: Application T-14555

On October 30, 2024, the Department received your water right Temporary Transfer Application. The application was accompanied by \$1962.00. Receipt number 144089 is enclosed.

By copy of this letter, we are asking the Watermaster for a report regarding the potential for injury to existing water rights which may be caused by the requested change.

Except as provided under ORS 540.510(3) for municipalities, you may not *temporarily* use water at the new place of use until a final order approving the temporary transfer application has been issued by the Department. Additionally, pursuant to OAR 690-380-8010, the lands from which an irrigation water right is to be temporarily transferred and the land to which the right is to be temporarily transferred may not both receive water during the same season. If the temporary transfer is approved during an irrigation season and water has already been used at the currently authorized location during that season, then the temporary transfer will not take effect until the following season.

If the land is sold before the temporary transfer is approved, the buyer's consent to the temporary transfer will be required unless a recorded deed or other legal document clearly established that the water right was not conveyed in the sale.

If you have any questions, please contact the Transfer Section at (503) 986-0935.

Cc: Watermaster Dist. #17, Tom D. Skiles (via email)
John A. Short, Agent
Klamath County Planning Department, Local Government

Enclosure

**STATE OF OREGON
WATER RESOURCES DEPARTMENT**

725 Summer St. N.E. Ste. A
SALEM, OR 97301-4172

(503) 986-0900 / (503) 986-0904 (fax)

RECEIPT # **144089**

INVOICE # _____

RECEIVED FROM: Shadowhill Tree
BY: Service LLC

APPLICATION	
PERMIT	
TRANSFER	T-14555

CASH: CHECK:# 132 OTHER: (IDENTIFY)

TOTAL REC'D \$ 1,962.00

1083 TREASURY 4170 WRD MISC CASH ACCT

0407	COPIES		\$
	OTHER: (IDENTIFY)		\$
0243	I/S Lease		
0244	Muni Water Mgmt. Plan		
0245	Cons. Water		

4270 WRD OPERATING ACCT

MISCELLANEOUS		<u>46110</u>	
0407	COPY & TAPE FEES		\$
0410	RESEARCH FEES		\$
0408	MISC REVENUE: (IDENTIFY)		\$
TC162	DEPOSIT LIAB. (IDENTIFY)		\$
0240	EXTENSION OF TIME		\$
WATER RIGHTS:			
0201	SURFACE WATER	EXAM FEE \$	0202 RECORD FEE \$
0203	GROUND WATER	\$	0204 \$
0205	TRANSFER	\$ <u>1,962.00</u>	
WELL CONSTRUCTION			
0218	WELL DRILL CONSTRUCTOR	EXAM FEE \$	0219 LICENSE FEE \$
	LANDOWNER'S PERMIT		0220 \$
	OTHER (IDENTIFY)		

0536 TREASURY 0437 WELL CONST. START FEE

0211	WELL CONST START FEE	\$	CARD#
0210	MONITORING WELLS	\$	CARD#
	OTHER (IDENTIFY)		

0607 TREASURY 0467 HYDRO ACTIVITY LIC NUMBER

0233	POWER LICENSE FEE (FW/WRD)		\$
0231	HYDRO LICENSE FEE (FW/WRD)		\$
	HYDRO APPLICATION		\$

TREASURY OTHER / RDX

FUND _____ TITLE _____
OBJ. CODE _____ VENDOR # _____
DESCRIPTION _____ \$ _____

RECEIPT: **144089**

DATED: 10-30-24 BY: [Signature]

**Application for Water Right
Temporary or Drought Temporary Transfer
Part 1 of 5 – Minimum Requirements Checklist**



Oregon Water Resources Department
725 Summer Street NE, Suite A
Salem, Oregon 97301-1266
(503) 986-0900
www.oregon.gov/OWRD

This temporary transfer application will be returned if Parts 1 through 5 and all required attachments are not completed and included.
For questions, please call (503) 986-0900, and ask for Transfer Section.

FOR ALL TEMPORARY TRANSFER APPLICATIONS

Check all items included with this application. (N/A = Not Applicable)

- Part 1 – Completed Minimum Requirements Checklist.
- Part 2 – Completed Temporary Transfer Application Map Checklist.
- Part 3 – Application Fee, payable by check to the Oregon Water Resources Department, and completed Fee Worksheet, page 3. Try the online fee calculator at: [http://apps.wrd.state.or.us/apps/misc/wrd fee calculator](http://apps.wrd.state.or.us/apps/misc/wrd_fee_calculator).
- Part 4 – Completed Applicant Information and Signature.
- Part 5 – Information about Transferred Water Rights: **How many water rights are to be transferred? 2 List them here: C-74458 & C-48022**
Please include a separate Part 5 for each water right. (See instructions on page 6)
- N/A For standard Temporary Transfer (one to five years) **Begin Year: 2025 End Year: 2029.**
- N/A Temporary Drought Transfer (Only in counties where the Governor has declared drought)

Attachments:

- Completed Temporary Transfer Application Map.
- Completed Evidence of Use Affidavit and supporting documentation.
- Current recorded deed for the land **from** which the authorized place of use is temporarily being moved.
- N/A Affidavit(s) of Consent from Landowner(s) (if the applicant does not own the land upon which the water right is located.)
- N/A Supplemental Form D – For water rights served by or issued in the name of a district. Complete when the temporary transfer applicant is not the district.
- N/A Oregon Water Resources Department’s Land Use Information Form with approval and signature from each local land use authority in which water is to be diverted, conveyed, and/or used. Not required if water is to be diverted, conveyed, and/or used only on federal lands or if **all** of the following apply: a) a change in place of use only, b) no structural changes, c) the use of water is for irrigation only, and d) the use is located within an irrigation district or an exclusive farm use zone.
- N/A Water Well Report/Well Log for changes in point(s) of appropriation (well(s)) or additional point(s) of appropriation (if necessary to convey water to the proposed place of use).

(For Staff Use Only)
WE ARE RETURNING YOUR APPLICATION FOR THE FOLLOWING REASON(S):
 Application fee not enclosed/insufficient Map not included or incomplete
 Land Use Form not enclosed or incomplete
 Additional signature(s) required Part _____ is incomplete
 Other/Explanation _____
 Staff: _____ Phone: _____ Date: ____/____/____

Part 2 of 5 – Temporary Transfer Application Map Checklist

Your temporary transfer application will be returned if any of the map requirements listed below are not met.

Please be sure that the temporary transfer application map you submit includes all the required items and matches the existing water right map. Check all boxes that apply.

- N/A If more than three water rights are involved, separate maps are needed for each water right.
- Permanent quality printed with dark ink on good quality paper.
- The size of the map can be 8½ x 11 inches, 8½ x 14 inches, 11 x 17 inches, or up to 30 x 30 inches. For 30 x 30 inch maps, one extra copy is required.
- A north arrow, a legend, and scale.
- The scale of the map must be: 1 inch = 400 feet, 1 inch = 1,320 feet; the scale of the Final Proof/Claim of Beneficial Use Map (the map used when the permit was certificated); the scale of the county assessor map if the scale is not smaller than 1 inch = 1,320 feet; or a scale that has been pre-approved by the Department.
- Township, Range, Section, ¼ ¼, DLC, Government Lot, and other recognized public land survey lines.
- Tax lot boundaries (property lines) are required. Tax lot numbers are recommended.
- Major physical features including rivers and creeks showing direction of flow, lakes and reservoirs, roads, and railroads.
- Major water delivery system features from the point(s) of diversion/appropriation such as main pipelines, canals, and ditches.
- Existing place of use that includes separate hachuring for each water right, priority date, and use including number of acres in each quarter-quarter section, government lot, or in each quarter-quarter section as projected within government lots, donation land claims, or other recognized public land survey subdivisions. If less than the entirety of the water right is being changed, a separate hachuring is needed for lands left unchanged.
- N/A Proposed temporary place of use that includes separate hachuring for each water right, priority date, and use including number of acres in each quarter-quarter section, government lot, or in each quarter-quarter section as projected within government lots, donation land claims, or other recognized public land survey subdivisions.
- Existing point(s) of diversion or well(s) with distance and bearing or coordinates from a recognized survey corner. This information can be found in your water right certificate or permit.
- N/A If you are proposing a change in point(s) of diversion or well(s) to convey water to the new temporary place of use, show the proposed location and label it clearly with distance and bearing or coordinates. If GPS coordinates are used, latitude-longitude coordinates may be expressed as either degrees-minutes-seconds with at least one digit after the decimal (example – 42°32'15.5") or degrees-decimal with five or more digits after the decimal (example – 42.53764°).

Part 4 of 5 – Applicant Information and Signature

Applicant Information

APPLICANT/BUSINESS NAME Gavin Rajnus, LLC			PHONE NO. 541-591-5605	ADDITIONAL CONTACT NO.
ADDRESS 20550 Paygr Rd				FAX NO.
CITY Malin	STATE OR	ZIP 97632	E-MAIL shadowhilltreeservice@gmail.com	
BY PROVIDING AN E-MAIL ADDRESS, CONSENT IS GIVEN TO RECEIVE ALL CORRESPONDENCE FROM THE DEPARTMENT ELECTRONICALLY. COPIES OF THE FINAL ORDER DOCUMENTS WILL ALSO BE MAILED.				

Agent Information – The agent is authorized to represent the applicant in all matters relating to this application.

AGENT/BUSINESS NAME John A. Short / Water Right Services, LLC			PHONE NO. 541-389-2837	ADDITIONAL CONTACT NO.
ADDRESS PO Box 1830				FAX NO.
CITY Bend	STATE OR	ZIP 97709	E-MAIL johnshort@usa.com & brycewrs@gmail.com	
BY PROVIDING AN E-MAIL ADDRESS, CONSENT IS GIVEN TO RECEIVE ALL CORRESPONDENCE FROM THE DEPARTMENT ELECTRONICALLY. COPIES OF THE FINAL ORDER DOCUMENTS WILL ALSO BE MAILED.				

Explain in your own words what you propose to accomplish with this transfer application and why:
Change the Place of Use for a portion of C-48022. Change the Place of Use and Point of Appropriation for a portion of C-74458. Upon approval of Permanent Transfer T-14450 (currently under review), please withdraw this Temporary Transfer to prevent overlap.

If you need additional space, continue on a separate piece of paper and attach to the application as "Attachment 1".

I (we) affirm that the information contained in this application is true and accurate.

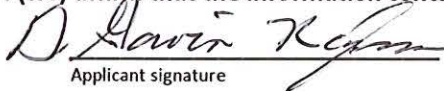
 Applicant signature

D. Gavin Rajnus, Member
 Print Name (and Title if applicable)

10/28/24
 Date

 Applicant signature

 Print Name (and Title if applicable)

 Date

Is the applicant the sole owner of the land on which the water right, or portion thereof, proposed for transfer is located? Yes No

If NO, include signatures of all landowners (and mailing and/or e-mail addresses if different than the applicant's) or attach affidavits of consent from all landowners or individuals/entities (and mailing and/or e-mail addresses) to which the water right(s) has been conveyed.

RECEIVED
OCT 30 2024
OWRD

Check here if any of the water rights proposed for transfer are or will be located within or served by an irrigation or other water district. (NOTE: If this box is checked, you must complete and attach Supplemental Form D.)

DISTRICT NAME	ADDRESS	
CITY	STATE	ZIP

Check here if water for any of the rights supplied under a water service agreement or other contract for stored water with a federal agency or other entity.

ENTITY NAME	ADDRESS	
CITY	STATE	ZIP

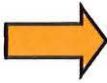

To meet State Land Use Consistency Requirements, you must list all local governments (each county, city, municipal corporation, or tribal government) within whose jurisdiction water will be diverted, conveyed and/or used.

ENTITY NAME Klamath County Community Development	ADDRESS 305 Main St #1	
CITY Klamath Falls	STATE OR	ZIP 97601

ENTITY NAME	ADDRESS	
CITY	STATE	ZIP

RECEIVED
OCT 30 2024
OWRD

Part 5 of 5 – Water Right Information

Please use a separate Part 5 for each water right being changed. See instructions on page 6, to copy and paste additional Part 5s, or to add rows to tables within the form.

Water Right Certificate # 48022

RECEIVED

Description of Water Delivery System

OCT 30 2024

System capacity: 4.34 cubic feet per second (cfs) OR
 _____ gallons per minute (gpm)

OWRD

Describe the current water delivery system or the system that was in place at some time within the last five years. Include information on the pumps, canals, pipelines, and sprinklers used to divert, convey, and apply the water at the authorized place of use. Water is pumped from well through pipelines to handlines

Table 1. Location of Authorized and Proposed Point(s) of Diversion (POD) or Appropriation (POA)
 (Note: If the POD/POA name is not specified on the certificate, assign it a name or number here.)

POD/POA Name or Number	Is this POD/POA Authorized on the Certificate or is it Proposed?	If POA, OWRD Well Log ID# (or Well ID Tag # L-___)	Twp		Rng		Sec	¼ ¼		Tax Lot, DLC or Gov't Lot	Measured Distances (from a recognized survey corner)
Well #2	<input checked="" type="checkbox"/> Authorized <input type="checkbox"/> Proposed	KLAM 14789	40	S	11	E	36	SW	SW	100	1000' N, 240' E of SW Cor Sec 36

Check all type(s) of temporary change(s) proposed below (change "CODES" are provided in parentheses):

- Place of Use (POU) Appropriation/Well (POA)
- Point of Diversion (POD) Additional Point of Appropriation (APOA)
- Additional Point of Diversion (APOD)

Check all type(s) of temporary change(s) due to drought proposed below (change "CODES" are provided in parentheses):

- Place of Use (POU) Point of Appropriation/Well (POA)
- Character of Use (USE) Additional Point of Appropriation (APOA)
- Point of Diversion (POD) Additional Point of Diversion (APOD)

Will all of the proposed changes affect the entire water right?

- Yes Complete only the Proposed ("to" lands) section of Table 2 on the next page. Use the "CODES" listed above to describe the proposed changes.
- No Complete all of Table 2 to describe the portion of the water right to be changed.

Please use and attach additional pages of Table 2 as needed.
See page 6 for instructions.

Do you have questions about how to fill-out the tables?
Contact the Department at 503-986-0900 and ask for Transfer Staff.

Table 2. Description of Temporary Changes to Water Right Certificate # 48022

List only the part of the right that will be changed. For the acreage in each ¼ ¼, list the change proposed. If more than one change, specify the acreage associated with each change. If more than one POD/POA, specify the acreage associated with each POD/POA.

AUTHORIZED (the "from" or "off" lands) The listing that appears on the Certificate BEFORE PROPOSED CHANGES List only that part or portion of the water right that will be changed.											Proposed Changes (see "CODES" from previous page)	PROPOSED (the "to" or "on" lands) The listing as it would appear AFTER PROPOSED CHANGES are made.										
Twp	Rng	Sec	¼ ¼	Tax Lot	Gvt Lot or DLC	Acres	Type of USE listed on Certificate	POD(s) or POA(s) (name or number from Table 1)	Priority Date	Twp		Rng	Sec	¼ ¼	Tax Lot	Gvt Lot or DLC	Acres	New Type of USE	POD(s)/ POA(s) to be used (from Table 1)	Priority Date		
40	S	11	E 36	SW NE	100		25.0	IR	WELL 2	1971	POU	40	S	11	E 24	NE SW	801		12.29	IR	WELL 2	1971
"	"	"	"	SE NE	"		10.6	"	"	"	"	"	"	"	"	NW SW	"		7.19	"	"	"
"	"	"	"	SW NW	"		18.4	"	"	"	"	"	"	"	"	SW SW	"		0.48	"	"	"
"	"	"	"	NE SW	"		17.8	"	"	"	"	"	"	"	"	SE SW	"		33.61	"	"	"
"	"	"	"	NW SW	"		24.6	"	"	"	"	"	"	"	"	SW SE	"		7.50	"	"	"
"	"	"	"	SW SW	"		1.2	"	"	"	"	"	"	"	"	25 NW NE	6001		25.90	"	"	"
"	"	"	"	SE SW	"		32.4	"	"	"	"	"	"	"	"	SW NE	"		1.80	"	"	"
												"	"	"	"	NE NW	"		23.41	"	"	"
												"	"	"	"	SE NW	"		0.69	"	"	"
												"	"	"	"	SE SE	"		0.87	"	"	"
												"	"	"	36	NE NE	100		16.26	"	"	"
TOTAL ACRES						130.0	TOTAL ACRES						130.0									

Additional remarks: _____

RECEIVED

OCT 30 2024

OWRD

TACS

14555 -

For Place of Use Changes

Are there other water right certificates, water use permits or ground water registrations associated with the "from" or the "to" lands? Yes No

If YES, list the certificate, water use permit, or ground water registration numbers: _____

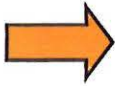

Pursuant to ORS 540.525, any "layered" water use such as an irrigation right that is supplemental to a primary right proposed for temporary transfer can be included in the transfer or remain unused on the authorized place of use. If the primary water right does not revert soon enough to allow use of the supplemental right within five years, the supplemental right shall become subject to cancellation for nonuse under ORS 540.610.

If a change in point(s) of appropriation (well(s)) or additional point(s) of appropriation is necessary to convey the water to the new temporary place of use you must provide:

- Well log(s) for each authorized and proposed well(s) that are clearly labeled and associated with the corresponding well(s) in Table 1 above and on the accompanying application map. (Tip: You may search for well logs on the Department's web page at: http://apps.wrd.state.or.us/apps/gw/well_log/Default.aspx)

AND/OR

- Describe the construction of the authorized and proposed well(s) in Table 3 below for any well that does not have a well log. For a *proposed well(s) not yet constructed or built*, provide "a best estimate" for each requested information element in the table. The Department recommends you consult a licensed well driller, geologist, or certified water right examiner to assist with assembling the information necessary to complete Table 3.

Table 3. Construction of Point(s) of Appropriation

Any well(s) in this listing must be clearly tied to corresponding well(s) described in Table 1 and shown on the accompanying application map. Failure to provide the information will delay the processing of your transfer application until it is received. The information is necessary for the Department to assess whether the proposed well(s) will access the same source aquifer as the authorized point(s) of appropriation (POA). The Department is prohibited by law from approving POA changes that do not access the same source aquifer.

Proposed or Authorized POA Name or Number	Is well already built? (Yes or No)	If an existing well, OWRD Well ID Tag No. L-___	Total well depth	Casing Diameter	Casing Intervals (feet)	Seal depth(s) (intervals)	Perforated or screened intervals (in feet)	Static water level of completed well (in feet)	Source aquifer (sand, gravel, basalt, etc.)	Well-specific rate (cfs or gpm). If less than full rate of water right

RECEIVED

OCT 30 2024

OWRD

14555 -

Part 5 of 5 – Water Right Information

Please use a separate Part 5 for each water right being changed. See instructions on page 6, to copy and paste additional Part 5s, or to add rows to tables within the form.

Water Right Certificate # 74458

RECEIVED

Description of Water Delivery System

OCT 30 2024

System capacity: 1.66 cubic feet per second (cfs) OR
 _____ gallons per minute (gpm)

OWRD

Describe the current water delivery system or the system that was in place at some time within the last five years. Include information on the pumps, canals, pipelines, and sprinklers used to divert, convey, and apply the water at the authorized place of use. Water is pumped from well through pipelines to handlines

Table 1. Location of Authorized and Proposed Point(s) of Diversion (POD) or Appropriation (POA)
 (Note: If the POD/POA name is not specified on the certificate, assign it a name or number here.)

POD/POA Name or Number	Is this POD/POA Authorized on the Certificate or is it Proposed?	If POA, OWRD Well Log ID# (or Well ID Tag # L-___)	Twp		Rng		Sec	¼ ¼		Tax Lot, DLC or Gov't Lot	Measured Distances (from a recognized survey corner)
Well #1	<input checked="" type="checkbox"/> Authorized <input type="checkbox"/> Proposed	KLAM 17754/ 54796 L-76605	40	S	11	E	25	SE	NE	6001	2086' S, 134' W of NE Cor Sec 25
Well #2	<input type="checkbox"/> Authorized <input checked="" type="checkbox"/> Proposed	KLAM 14789	40	S	11	E	36	S W	S W	100	1000' N, 240' E of SW Cor Sec 36

Check all type(s) of temporary change(s) proposed below (change "CODES" are provided in parentheses):

- | | |
|---|---|
| <input checked="" type="checkbox"/> Place of Use (POU) | <input checked="" type="checkbox"/> Appropriation/Well (POA) |
| <input type="checkbox"/> Point of Diversion (POD) | <input type="checkbox"/> Additional Point of Appropriation (APOA) |
| <input type="checkbox"/> Additional Point of Diversion (APOD) | |

Check all type(s) of temporary change(s) due to drought proposed below (change "CODES" are provided in parentheses):

- | | |
|---|---|
| <input type="checkbox"/> Place of Use (POU) | <input type="checkbox"/> Point of Appropriation/Well (POA) |
| <input type="checkbox"/> Character of Use (USE) | <input type="checkbox"/> Additional Point of Appropriation (APOA) |
| <input type="checkbox"/> Point of Diversion (POD) | <input type="checkbox"/> Additional Point of Diversion (APOD) |

Will all of the proposed changes affect the entire water right?

- Yes Complete only the Proposed ("to" lands) section of Table 2 on the next page. Use the "CODES" listed above to describe the proposed changes.
- No Complete all of Table 2 to describe the portion of the water right to be changed.

Please use and attach additional pages of Table 2 as needed.
See page 6 for instructions.

Do you have questions about how to fill-out the tables?
Contact the Department at 503-986-0900 and ask for Transfer Staff.

Table 2. Description of Temporary Changes to Water Right Certificate # 74458

List only the part of the right that will be changed. For the acreage in each ¼ ¼, list the change proposed. If more than one change, specify the acreage associated with each change. If more than one POD/POA, specify the acreage associated with each POD/POA.

AUTHORIZED (the "from" or "off" lands) The listing that appears on the Certificate BEFORE PROPOSED CHANGES List only that part or portion of the water right that will be changed.											Proposed Changes (see "CODES" from previous page)	PROPOSED (the "to" or "on" lands) The listing as it would appear AFTER PROPOSED CHANGES are made.														
Twp	Rng	Sec	¼	¼	Tax Lot	Gvt Lot or DLC	Acres	Type of USE listed on Certificate	POD(s) or POA(s) (name or number from Table 1)	Priority Date		Twp	Rng	Sec	¼	¼	Tax Lot	Gvt Lot or DLC	Acres	New Type of USE	POD(s)/ POA(s) to be used (from Table 1)	Priority Date				
40	S	11	E	24	NE	SW	801		12.29	IR	WELL 1	1992	POU/POA	40	S	11	E	36	SW	NE	100		25.0	IR	WELL 2	1992
"	"	"	"	"	NW	SW	"		7.19	"	"	"	"	"	"	"	"	"	SE	NE	"		10.6	"	"	"
"	"	"	"	"	SW	SW	"		0.48	"	"	"	"	"	"	"	"	"	SW	NW	"		18.4	"	"	"
"	"	"	"	"	SE	SW	"		33.61	"	"	"	"	"	"	"	"	"	NE	SW	"		17.8	"	"	"
"	"	"	"	"	SW	SE	"		7.50	"	"	"	"	"	"	"	"	"	NW	SW	"		24.6	"	"	"
"	"	"	"	25	NW	NE	6001		25.90	"	"	"	"	"	"	"	"	"	SW	SW	"		1.2	"	"	"
"	"	"	"	"	SW	NE	"		1.80	"	"	"	"	"	"	"	"	"	SE	SW	"		32.4	"	"	"
"	"	"	"	"	NE	NW	"		23.41	"	"	"	"	"	"	"	"	"								
"	"	"	"	"	SE	NW	"		0.69	"	"	"	"	"	"	"	"	"								
"	"	"	"	"	SE	SE	"		0.87	"	"	"	"	"	"	"	"	"								
"	"	"	"	36	NE	NE	100		16.26	"	"	"	"	"	"	"	"	"								
TOTAL ACRES								130.0	TOTAL ACRES											130.0						

Additional remarks: _____

RECEIVED

OCT 30 2024

OWRD

Klamath Basin/County Drought Transfer Applications

Table 4. Klamath Basin/County Well Information (DROUGHT TRANSFER APPLICATIONS ONLY)

Is there currently a flowmeter installed on each of the POAs listed in Table 1 of this application? Yes No*

**Please note that watermaster staff will visit the well to confirm flowmeter presence. Where possible, watermaster staff will take a static water level measurement. Alterations to the well head may be required in order to make the water level measurements.*

For each well, please provide a description of the flowmeter location, the serial number, the current flowmeter reading and the date the reading was taken in the table below.

OWNER'S WELL NAME OR NUMBER.	WELL TAG NUMBER (IF AVAILABLE)	WELL LOG ID (E.G., KLAM 1234)	FLOWMETER SERIAL NUMBER	FLOWMETER READING	FLOWMETER DATE	FLOWMETER LOCATION

RECEIVED

OCT 30 2024

OWRD

RETURN TO: WILLIAM P. BRANDSNESS 411 Pine St. Klamath Falls, OR 97601	TAX STATEMENT TO: Gavin Rajnus, L.L.C. 30485 Transformer Road Malin, OR 97632	CLERK'S STAMP:
--	--	----------------

-BARGAIN AND SALE DEED-

Donald A. Rajnus and Sharon L. Rajnus, Grantors, convey to Gavin Rajnus, L.L.C., an Oregon limited liability company, Grantee, the following described real property situated in the County of Klamath, State of Oregon, to-wit:

Parcel 1: Parcel 1 of Land Partition No. 56-96 filed March 6, 1998 in the office of the County Clerk of Klamath County, Oregon.

Parcel 2: A parcel of land situated in Section 24, Township 40 South, Range 11 East of the Willamette Meridian, Klamath County, Oregon, more particularly described as follows:

Beginning at a 5/8" iron pin on the South line of Section 24 which bears S 89°28'49" W a distance of 1904.22 feet from the iron pipe monument marking the southeast corner of said Section 24; thence North a distance of 753.90 feet to a 5/8" iron pin; thence S 87°05'29" W a distance of 474.56 feet to an existing fence line; thence along said fence line the following courses and distances; N 37°57'07" W, 580.32 feet; N 28°04'40" W, 62.68 feet; N 01°12'20" W, 313.67 feet; N 68°20'33" W, 325.15 feet; N 65°06'44" W, 142.10 feet; N 69°13'47" W, 457.11 feet; N 61°17'24" W, 59.74 feet; N 54°47'56" W, 235.58 feet; N 65°24'25" W, 718.70 feet; S 29°46'09" W, 369.97 feet; S 31°37'54" E, 773.75 feet; S 30°28'45" E, 172.31 feet; S 27°33'56" E, 499.39 feet; and S 22°18'19" E 871.74 feet to a point on the South line of said Section 24; thence along said South line N 89°28'49" E a distance of 1752.36 feet, more or less to the point of beginning.

ALSO a 40 foot wide road easement, the centerline of which is described as follows: Beginning at a point which bears S 89°28'49" W a distance of 1904.22 feet and North a distance of 733.87 feet from the Southeast corner of said Section 24; thence N 87°02' E, 88.0 feet; thence N 57°37' E, 205.0 feet; thence S 87°01' E, 240.0 feet; thence N 77°16' E, 122.0 feet, more or less to a point on the Westerly line of County Road No. 1097.

The true and actual consideration for this transfer is the conveyance of assets to the limited liability company.

THIS INSTRUMENT WILL NOT ALLOW USE OF THE PROPERTY DESCRIBED IN THIS INSTRUMENT IN VIOLATION OF APPLICABLE LAND USE LAWS AND REGULATIONS. BEFORE SIGNING OR ACCEPTING THIS INSTRUMENT, THE PERSON ACQUIRING FEE TITLE TO THE PROPERTY SHOULD CHECK WITH THE APPROPRIATE CITY OR COUNTY PLANNING DEPARTMENT TO VERIFY APPROVED USES AND TO DETERMINE ANY LIMITS ON LAWSUITS AGAINST FARMING OR FOREST PRACTICES AS DEFINED IN ORE 30.930.

DATED this 8th day of April, 1999.

Donald A. Rajnus

Sharon L. Rajnus

STATE OF OREGON) ss. APRIL 8 1999.
County of Klamath)

Personally appeared the above-named Donald A. Rajnus and Sharon L. Rajnus and acknowledged the foregoing instrument to be their voluntary act. Before me:

Karen A. Baker
Notary Public for Oregon
My Commission expires: 9/28/01



RECEIVED

OCT 30 2024

OWRD 14555 -

13568

STATE OF OREGON: COUNTY OF KLAMATH ss.

Filed for record at request of William Brandsness the 14th day
of April A.D. 1999 at 11:56 o'clock A. M. and duly recorded in Vol. 899
of Deeds on Page 13567

Linda Smith, County Clerk

FEE \$35.00

by Kathleen Ross

RECEIVED

OCT 30 2024

OWRD

Instructions for completing this report are on the last page of this form.

(1) LAND OWNER Well Number _____
 Name Donald Rajnus
 Address 30485 Transformer Rd.
 City Malin, State OR Zip 97632

(2) TYPE OF WORK New Well
 Deepening Alteration (repair/recondition) Abandonment Conversion

(3) DRILL METHOD
 Rotary Air Rotary Mud Cable Auger Cable Mud
 Other _____

(4) PROPOSED USE
 Domestic Community Industrial Irrigation
 Thermal Injection Livestock Other _____

(5) BORE HOLE CONSTRUCTION Special Construction: Yes No
 Depth of Completed Well 444 ft.
 Explosives used: Yes No Type _____ Amount _____

BORE HOLE			SEAL			
Diameter	From	To	Material	From	To	Sacks or Pounds
12"	0	300				
10"	300	320				
8"	320	444				

How was seal placed: Method A B C D E
 Other _____
 Backfill placed from _____ ft. to _____ ft. Material _____
 Gravel placed from _____ ft. to _____ ft. Size of gravel _____

(6) CASING/LINER

Diameter	From	To	Gauge	Steel	Plastic	Welded	Threaded
Casing:				<input type="checkbox"/>	<input type="checkbox"/>	<input type="checkbox"/>	<input type="checkbox"/>
Liner:				<input type="checkbox"/>	<input type="checkbox"/>	<input type="checkbox"/>	<input type="checkbox"/>

 Drive Shoe used Inside Outside None
 Final location of shoe(s) _____

(7) PERFORATIONS/SCREENS
 Perforations Method _____
 Screens Type _____ Material _____

From	To	Slot Size	Number	Diameter	Tele/pipe size	Casing	Liner
						<input type="checkbox"/>	<input type="checkbox"/>

(8) WELL TESTS: Minimum testing time is 1 hour
 Pump Bailer Air Flowing Artesian

Yield gal/min	Drawdown	Drill stem at	Time
1500		440	

Temperature of water 58° Depth Artesian Flow Found _____
 Was a water analysis done? Yes By whom _____
 Did any strata contain water not suitable for intended use? Too little
 Salty Muddy Odor Colored Other _____
 Depth of strata: _____

(9) LOCATION OF WELL (legal description)
 County Klamath
 Tax Lot 6001 Lot _____
 Township 40S N or S Range 11E E or W WM
 Section 24 NE 1/4 SE 1/4

Lat _____ " or _____ (degrees or decimal)
 Long _____ " or _____ (degrees or decimal)

Street Address of Well (or nearest address) _____
17400 Harpold Rd.

(10) STATIC WATER LEVEL
215 ft. below land surface. Date 3/19/05
215 ft. below land surface. Date 3/24/05
 Artesian pressure _____ lb. per square inch Date _____

(11) WATER BEARING ZONES
 Depth at which water was first found 215

From	To	Estimated Flow Rate	SWL
215	444	1500	215

(12) WELL LOG Ground Elevation _____

Material	From	To	SWL
Hard broken gray shale	320	330	
Black sandstone	330	360	
Black basalt	360	425	
Red and black lava	425	444	215

RECEIVED
 MAR 29 2005
 WATER RESOURCES DEPT
 GALEL, OREGON

Date Started 3/19/05 Completed 3/24/05

(unbonded) Water Well Constructor Certification
 I certify that the work I performed on the construction, deepening, alteration, or abandonment of this well is in compliance with Oregon water supply well construction standards. Materials used and information reported above are true to the best of my knowledge and belief.

WWC Number _____ Date _____
 Signed _____

(bonded) Water Well Constructor Certification
 I accept responsibility for the construction, deepening, alteration, or abandonment work performed on this well during the construction dates reported above. All work performed during this time is in compliance with Oregon water supply well construction standards. This report is true to the best of my knowledge and belief.

WWC Number 1228 Date 3/28/05
 Signed Larry H. Despain

RECEIVED

OCT 30 2024

14555 -

OWRD

NOTICE TO WATER WELL CONTRACTOR

The original and first of this report are to be filed with the

STATE ENGINEER, SALEM, OREGON 97310 within 30 days from the date of well completion.

RECEIVED WATER WELL REPORT
RECEIVED
 JUN 17 1969 STATE OF OREGON JUN 28 1969
 STATE ENGINEER SALEM, OREGON
 Do not write above this line.

Klam 14789
 State Well No. 70/11-36 ca
 State Permit No. _____

(1) OWNER:

Name Rajnus Bros.
 Address Malin, Oregon

(2) TYPE OF WORK (check):

New Well Deepening Reconditioning Abandon
 If abandonment, describe material and procedure in Item 12.

(3) TYPE OF WELL:

Rotary Driven
 Cable Jetted
 Dug Bored

(4) PROPOSED USE (check):

Domestic Industrial Municipal
 Irrigation Test Well Other

CASING INSTALLED:

Threaded Welded
 16" Diam. from 0 ft. to 19 ft. Gage 4"
 " Diam. from _____ ft. to _____ ft. Gage _____
 " Diam. from _____ ft. to _____ ft. Gage _____

PERFORATIONS:

Perforated? Yes No.
 Type of perforator used _____
 Size of perforations in. by in.
 _____ perforations from _____ ft. to _____ ft.
 _____ perforations from _____ ft. to _____ ft.
 _____ perforations from _____ ft. to _____ ft.
 _____ perforations from _____ ft. to _____ ft.
 _____ perforations from _____ ft. to _____ ft.

(7) SCREENS:

Well screen installed? Yes No
 Manufacturer's Name _____
 Type _____ Model No. _____
 Diam. _____ Slot size _____ Set from _____ ft. to _____ ft.
 Diam. _____ Slot size _____ Set from _____ ft. to _____ ft.

(8) WATER LEVEL: Completed well.

Static level 168 ft. below land surface Date 5/31/69
 Artesian pressure _____ lbs. per square inch Date _____

(9) WELL TESTS:

Drawdown is amount water level is lowered below static level
 Was a pump test made? Yes No. If yes, by whom? Pump Center
 Yield: 1850 gal./min. with 17 ft. drawdown after 4 hrs.

Baller test gal./min. with _____ ft. drawdown after _____ hrs.
 Artesian flow _____ g.p.m. Date _____
 Temperature of water 69 Was a chemical analysis made? Yes No

(10) CONSTRUCTION:

Well seal—Material used Portland cement
 Depth of seal 19 ft.
 Diameter of well bore to bottom of seal 20 in.
 Were any loose strata cemented off? Yes No Depth _____
 Was a drive shoe used? Yes No
 Did any strata contain unusable water? Yes No
 Type of water? _____ depth of strata _____
 Method of sealing strata off _____
 Was well gravel packed? Yes No Size of gravel: _____
 Gravel placed from _____ ft. to _____ ft.

(11) LOCATION OF WELL:

County Klamath Driller's well number _____
 N. E $\frac{1}{4}$ S. W $\frac{1}{4}$ Section 36 T. 40S R. 11 E W.M.
 Bearing and distance from section or subdivision corner _____

(12) WELL LOG:

Diameter of well below casing 16"
 Depth drilled 765 ft. Depth of completed well 765 ft.
 Formation: Describe color, texture, grain size and structure of materials; and show thickness and nature of each stratum and aquifer penetrated, with at least one entry for each change of formation. Report each change in position of Static Water Level as drilling proceeds. Note drilling rates.

MATERIAL	From	To	BWL
sandy loam top soil	0	3	
soft sandstone	3	45	
gray lava boulders	45	49	
brown sandstone	49	128	
boulder, gravel & clay	128	149	
brown sandstone	149	164	
yellow clay	164	184	
blue clay	184	217	168
blue basalt	217	424	168
gray clay & sand	424	580	168
brown shale	580	587	168
gray clay	587	605	168
brown clay	605	666	168
gray lava	666	687	168
red & gray bubbly lava	687	760	168
soft gray sandstone	760	762	168
hard gray basalt	762	764	168
red cinders & clay	764	765	168

Work started 3/6 1969 Completed 5/31 1969
 Date well drilling machine moved off of well 5/31 1969

Drilling Machine Operator's Certification:

This well was constructed under my direct supervision. Materials used and information reported above are true to my best knowledge and belief.
 [Signed] John A. Van Meter Date 6/15, 1969
 (Drilling Machine Operator)

Drilling Machine Operator's License No. 118

Water Well Contractor's Certification:

This well was drilled under my jurisdiction and this report is true to the best of my knowledge and belief.
 NAME John A. Van Meter
 (Person, firm or corporation) (Type or print)
 Address P.O. Box 204 Malin, Oregon
 [Signed] John A. Van Meter
 (Water Well Contractor)
 Contractor's License No. 170 Date 6/15, 1969

(USE ADDITIONAL SHEETS IF NECESSARY)

OCT 30 2024

OWRD

14555 -

Land Use Information Form



Oregon Water Resources Department
 725 Summer Street NE, Suite A
 Salem, Oregon 97301-1266
 (503) 986-0900
 www.wrd.state.or.us

Applicant(s): **Gavin Rajnus, LLC**

Mailing Address: **20550 Paygr Rd**

City: **Malin** State: **OR** Zip Code: **97632** Daytime Phone: _____

A. Land and Location

Please include the following information for all tax lots where water will be diverted (taken from its source), conveyed (transported), and/or used or developed. Applicants for municipal use, or irrigation uses within irrigation districts may substitute existing and proposed service-area boundaries for the tax-lot information requested below.

Township	Range	Section	¼ ¼	Tax Lot #	Plan Designation (e.g., Rural Residential/RR-5)	Water to be:			Proposed Land Use:
<u>40S</u>	<u>11E</u>	<u>24</u>	_____	<u>801</u>	<u>CO - (NR)</u>	<input type="checkbox"/> Diverted	<input checked="" type="checkbox"/> Conveyed	<input checked="" type="checkbox"/> Used	<u>Irrigation</u>
<u>40S</u>	<u>11E</u>	<u>25,</u> <u>26, 35</u>	_____	<u>6001</u>	<u>CO - (NR)</u>	<input type="checkbox"/> Diverted	<input checked="" type="checkbox"/> Conveyed	<input checked="" type="checkbox"/> Used	<u>Irrigation</u>
<u>40S</u>	<u>11E</u>	<u>36</u>	_____	<u>100</u>	<u>CO - (NR)</u>	<input checked="" type="checkbox"/> Diverted	<input checked="" type="checkbox"/> Conveyed	<input checked="" type="checkbox"/> Used	<u>Irrigation</u>

List all counties and cities where water is proposed to be diverted, conveyed, and/or used or developed:

Klamath County.

B. Description of Proposed Use

Type of application to be filed with the Water Resources Department:

- Permit to Use or Store Water
 Water Right Transfer
 Permit Amendment or Ground Water Registration Modification
 Limited Water Use License
 Allocation of Conserved Water
 Exchange of Water

Source of water: Reservoir/Pond Ground Water Surface Water (name)

Estimated quantity of water needed: **3.26 cfs**

Intended use of water: Irrigation Commercial Industrial Domestic for _____ household(s)
 Municipal Quasi-Municipal Instream Other

Briefly describe:

Temporary Transfer application change the place of use for Certificate 48022 and change the place of use and point of appropriation for Certificate 74458.

Note to applicant: If the Land Use Information Form cannot be completed while you wait, please have a local government representative sign the receipt at the bottom of the next page and include it with the application filed with the Water Resources Department.

See bottom of Page 3. →

RECEIVED

OCT 30 2024

OWRD

WR / FS

For Local Government Use Only

The following section must be completed by a planning official from each county and city listed unless the project will be located entirely within the city limits. In that case, only the city planning agency must complete this form. This deals only with the local land-use plan. Do not include approval for activities such as building or grading permits.

Please check the appropriate box below and provide the requested information

Land uses to be served by the proposed water uses (including proposed construction) are allowed outright or are not regulated by your comprehensive plan. Cite applicable ordinance section(s):

Land uses to be served by the proposed water uses (including proposed construction) involve discretionary land-use approvals as listed in the table below. (Please attach documentation of applicable land-use approvals which have already been obtained. Record of Action/land-use decision and accompanying findings are sufficient.) **If approvals have been obtained but all appeal periods have not ended, check "Being pursued."**

Type of Land-Use Approval Needed (e.g., plan amendments, rezones, conditional-use permits, etc.)	Cite Most Significant, Applicable Plan Policies & Ordinance Section References	Land-Use Approval:	
		<input type="checkbox"/> Obtained <input type="checkbox"/> Denied	<input type="checkbox"/> Being Pursued <input type="checkbox"/> Not Being Pursued
	RECEIVED	<input type="checkbox"/> Obtained <input type="checkbox"/> Denied	<input type="checkbox"/> Being Pursued <input type="checkbox"/> Not Being Pursued
	OCT 30 2024	<input type="checkbox"/> Obtained <input type="checkbox"/> Denied	<input type="checkbox"/> Being Pursued <input type="checkbox"/> Not Being Pursued
	OWRD	<input type="checkbox"/> Obtained <input type="checkbox"/> Denied	<input type="checkbox"/> Being Pursued <input type="checkbox"/> Not Being Pursued
		<input type="checkbox"/> Obtained <input type="checkbox"/> Denied	<input type="checkbox"/> Being Pursued <input type="checkbox"/> Not Being Pursued

Local governments are invited to express special land-use concerns or make recommendations to the Water Resources Department regarding this proposed use of water below, or on a separate sheet.

Name: Libby Gallagher Title: Planner II

Signature: *Libby Gallagher* Phone: 541-851-3674 Date: 10/21/2024

Government Entity: Klamath County Planning Department

Note to local government representative: Please complete this form or sign the receipt below and return it to the applicant. If you sign the receipt, you will have 30 days from the Water Resources Department's notice date to return the completed Land Use Information Form or WRD may presume the land use associated with the proposed use of water is compatible with local comprehensive plans.



Receipt for Request for Land Use Information

Applicant name: _____

City or County: _____ Staff contact: _____

Signature: _____ Phone: _____ Date: _____

Application for Water Right Transfer

Evidence of Use Affidavit



Oregon Water Resources Department
 725 Summer Street NE, Suite A
 Salem, Oregon 97301-1266
 (503) 986-0900
 www.wrd.state.or.us

Please print legibly or type. Be as specific as possible. Attach additional pages if you need more spacing.
 Supporting documentation must be attached.

State of Oregon)
) ss
 County of DESCHUTES

I, BRYCE WITHERS, in my capacity as WATER RIGHT SPECIALIST,
 mailing address PO BOX 1830 BEND, OR 97709
 telephone number 541-389-2837, being first duly sworn depose and say:

Received
 JUN 18 2024
 OWRD

1. My knowledge of the exercise or status of the water right is based on (check one):
 Personal observation Professional expertise

2. I attest that:

- Water was used during the previous five years on the **entire** place of use for Certificate #48022; OR

- My knowledge is specific to the use of water at the following locations within the last five years:

Certificate #	Township	Range	Mer	Sec	¼ ¼	Gov't Lot or DLC	Acres (if applicable)

RECEIVED
 OCT 30 2024
 OWRD

OR

- Confirming Certificate # _____ has been issued within the past five years; OR
- Part or all of the water right was leased instream at some time within the last five years. The instream lease number is: _____ (Note: If the entire right proposed for transfer was not leased, additional evidence of use is needed for the portion not leased instream.); OR
- The water right is not subject to forfeiture and documentation that a presumption of forfeiture for non-use would be rebutted under ORS 540.610(2) is attached.
- Water has been used at the actual current point of diversion or appropriation for more than 10 years for Certificate # _____ (For Historic POD/POA Transfers)

(continues on reverse side)

3. The water right was used for: (e.g., crops, pasture, etc.): POTATOES & WHEAT

4. I understand that if I do not attach one or more of the documents shown in the table below to support the above statements, my application will be considered incomplete.

B. J. H.
Signature of Affiant

4-23-24
Date

Signed and sworn to (or affirmed) before me this 23 day of April, 2024.



Linda Lee Miller
Notary Public for Oregon

My Commission Expires: July 12, 2025

Supporting Documents	Examples
<input type="checkbox"/> Copy of a water right certificate that has been issued within the last five years. (not a remaining right certificate)	Copy of confirming water right certificate that shows issue date
<input type="checkbox"/> Copies of receipts from sales of irrigated crops or for expenditures related to use of water	<ul style="list-style-type: none"> ● Power usage records for pumps associated with irrigation use ● Fertilizer or seed bills related to irrigated crops ● Farmers Co-op sales receipt
<input type="checkbox"/> Records such as FSA crop reports, irrigation district records, NRCS farm management plan, or records of other water suppliers	<ul style="list-style-type: none"> ● District assessment records for water delivered ● Crop reports submitted under a federal loan agreement ● Beneficial use reports from district ● IRS Farm Usage Deduction Report ● Agricultural Stabilization Plan ● CREP Report
<input checked="" type="checkbox"/> Aerial photos containing sufficient detail to establish location and date of photograph	<p>Multiple photos can be submitted to resolve different areas of a water right. If the photograph does not print with a "date stamp" or without the source being identified, the date of the photograph and source should be added.</p> <p>Sources for aerial photos: OSU – www.oregonexplorer.info/imagery OWRD – www.wrd.state.or.us Google Earth – earth.google.com TerraServer – www.terra-server.com</p>
<input type="checkbox"/> Approved Lease establishing beneficial use within the last 5 years	Copy of instream lease or lease number

RECEIVED
OCT 30 2024
OWRD

Received ~~14476~~
JUN 18 2024

OWRD

TACS
14555 -

26

25

T40S R11E

35

36

02

T41S R11E

RECEIVED
OCT 30 2024
OWRD

01

14555 -



1000 ft

Application for Water Right Transfer

Evidence of Use Affidavit



Oregon Water Resources Department
 725 Summer Street NE, Suite A
 Salem, Oregon 97301-1266
 (503) 986-0900
 www.wrd.state.or.us

Please print legibly or type. Be as specific as possible. Attach additional pages if you need more spacing. Supporting documentation must be attached.

State of Oregon)
) ss

County of DESCHUTES

I, BRYCE WITHERS, in my capacity as WATER RIGHT SPECIALIST,

mailing address PO BOX 1830 BEND, OR 97709

telephone number 541-389-2837, being first duly sworn depose and say:

1. My knowledge of the exercise or status of the water right is based on (check one):

- Personal observation Professional expertise

2. I attest that:

Water was used during the previous five years on the **entire** place of use for Certificate #74458; OR

My knowledge is specific to the use of water at the following locations within the last five years:

Certificate #	Township	Range	Mer	Sec	¼ ¼	Gov't Lot or DLC	Acres (if applicable)

OR

- Confirming Certificate # _____ has been issued within the past five years; OR
- Part or all of the water right was leased instream at some time within the last five years. The instream lease number is: _____ (Note: If the entire right proposed for transfer was not leased, additional evidence of use is needed for the portion not leased instream.); OR
- The water right is not subject to forfeiture and documentation that a presumption of forfeiture for non-use would be rebutted under ORS 540.610(2) is attached.
- Water has been used at the actual current point of diversion or appropriation for more than 10 years for Certificate # _____ (For Historic POD/POA Transfers)

(continues on reverse side)

RECEIVED
 OCT 30 2024
 OWRD

RECEIVED
 OCT 11 2024
 OWRD

TACS
~~14550~~
 14555 -

3. The water right was used for: (e.g., crops, pasture, etc.): ROW CROPS
4. I understand that if I do not attach one or more of the documents shown in the table below to support the above statements, my application will be considered incomplete.

B. J. White
Signature of Affiant

September 24, 2024
Date

Signed and sworn to (or affirmed) before me this 24 day of Sept, 2024.



Linda Lee Miller
Notary Public for Oregon

My Commission Expires: July 12, 2025

Supporting Documents	Examples
<input type="checkbox"/> Copy of a water right certificate that has been issued within the last five years. (not a remaining right certificate)	Copy of confirming water right certificate that shows issue date
<input type="checkbox"/> Copies of receipts from sales of irrigated crops or for expenditures related to use of water	<ul style="list-style-type: none"> • Power usage records for pumps associated with irrigation use • Fertilizer or seed bills related to irrigated crops • Farmers Co-op sales receipt
<input type="checkbox"/> Records such as FSA crop reports, irrigation district records, NRCS farm management plan, or records of other water suppliers	<ul style="list-style-type: none"> • District assessment records for water delivered • Crop reports submitted under a federal loan agreement • Beneficial use reports from district • IRS Farm Usage Deduction Report • Agricultural Stabilization Plan • CREP Report
<input checked="" type="checkbox"/> Aerial photos containing sufficient detail to establish location and date of photograph	<p>Multiple photos can be submitted to resolve different areas of a water right. If the photograph does not print with a "date stamp" or without the source being identified, the date of the photograph and source should be added.</p> <p>Sources for aerial photos: OSU – www.oregonexplorer.info/imagery OWRD – www.wrd.state.or.us Google Earth – earth.google.com TerraServer – www.terraserver.com</p>
<input type="checkbox"/> Approved Lease establishing beneficial use within the last 5 years	Copy of instream lease or lease number

Revised 7/1/2021

RECEIVED
Affidavit of Use Affidavit - Page 2 of 2

OCT 30 2024

OWRD

RECEIVED

OCT 11 2024 TACS

OWRD

~~14550~~
14555 -

RECEIVED
OCT 30 2024
OWRD

23

24

30

29

T40S R11E

T40S R12E

26

25

31

32

35

36

06

T41S R12E



14555 -

Temporary Transfer Application Intake Checklist

Transfer # T- 14555

Reviewer Joan	Type of Change(s) Proposed: <u>MUST INCLUDE A CHANGE IN PLACE OF USE</u>		
Date 10/31/2024	<input checked="" type="checkbox"/> POU	<input type="checkbox"/> POU/POD	<input type="checkbox"/> POU/APOD
	<input checked="" type="checkbox"/> POU/POA	<input type="checkbox"/> POU/APOA	
Calculated Fee \$	Use fee calculator on back of this form	Fee Received \$	
Certificate(s): 48022 and 74458		Check <u>ALL</u> Certs in WRIS to confirm they are not cancelled	
For multiple certificates, does application meet requirement of OAR 690-380-3220? If no, why? Use the flow chart for multiple Certs			<input checked="" type="checkbox"/> YES <input type="checkbox"/> NO <input type="checkbox"/> N/A
Notes: both certs are involved in permanent transfer T-14550 and T-14476 5 year temp			

Application: OAR 690-380-3000; OAR 690-380-3220			
1.	<input checked="" type="checkbox"/> YES	<input type="checkbox"/> NO	Have <u>ALL</u> of the applicant's signed and dated the application? If no, whose signature is missing?
2.	<input checked="" type="checkbox"/> YES	<input type="checkbox"/> NO	Part 5 of application: Does the information match the description of the explanation on Part 4 of the application?
3.	<input checked="" type="checkbox"/> YES	<input type="checkbox"/> NO	<input type="checkbox"/> N/A
			For multiple certificates: Each certificate proposed for transfer has their own separate completed Part 5, Tables 1 & 2? If no, which certificate(s) are missing separate Part 5, Tables 1 & 2?

Map Requirements: OAR 690-380-3100			
4.	<input checked="" type="checkbox"/> YES	<input type="checkbox"/> NO	Map included and meets mapping requirements?
5.	<input type="checkbox"/> YES	<input type="checkbox"/> NO	<input checked="" type="checkbox"/> N/A
			Map Waiver? The map waiver must be issued by the Department
Notes:			

Attachments: OAR 690-380-3000			
6.	<input checked="" type="checkbox"/> YES	<input type="checkbox"/> NO	Evidence of Use included, signed, & notarized w/supporting documentation?
	<input checked="" type="checkbox"/> YES	<input type="checkbox"/> NO	Current recorded deed for the land from which the authorized place of use is temporarily being moved included?
	<input type="checkbox"/> YES	<input type="checkbox"/> NO	<input checked="" type="checkbox"/> N/A
			Affidavit of Consent from Landowner(s) described on the deed?
7.	<input checked="" type="checkbox"/> YES	<input type="checkbox"/> NO	<input type="checkbox"/> N/A
			Land Use Form included and signed by the County?
8.	<input type="checkbox"/> YES	<input type="checkbox"/> NO	<input checked="" type="checkbox"/> N/A
			Consent Form included, signed, and notarized?
9.	<input type="checkbox"/> YES	<input type="checkbox"/> NO	<input checked="" type="checkbox"/> N/A
	<input type="checkbox"/> YES	<input type="checkbox"/> NO	District: Place of use is in <u>or</u> near an irrigation district? If Yes, is Form D included? Name of the District
10.	<input checked="" type="checkbox"/> YES	<input type="checkbox"/> NO	<input type="checkbox"/> N/A
			For changes in POA/APOA – are the well logs included?
11.	<input type="checkbox"/> YES	<input type="checkbox"/> NO	<input checked="" type="checkbox"/> N/A
			For change in POU within Umatilla County, Supplemental Form U included?

<input checked="" type="checkbox"/>	Application complete: no deficiencies identified, assign a T-number and put this checklist in T-folder.
<input type="checkbox"/>	Application DEFICIENT: DO NOT accept - return to applicant with letter explaining deficiencies identified.

